MARY PICKFORD in "LITTLE ANNIE ROONEY"
CAPITOL—TODAY

The Evening Examiner

PROBABILITIES.
Southerly winds fair and milder. Saturday: Milder with light local snow falls.

VOL. LVII., No. 36 PETERBOROUGH, FRIDAY, FEBRUARY 12, 1926 PRICE THREE CENTS

FREE SERVICE at Cressman's on Saturday Saves You Time and Money
Read About It on Page 9 - Also About the Many February Mark-Down Values

AUSTRALIAN TRADE TREATY BOOM TO BRITISH COLUMBIA INDUSTRY DECLARES INDEPENDENT MEMBER

Salmon Trade Benefitted and Likely To Secure Australian Market.

POPULATION GAINS.

Col. Cantley To Lead Determined Opposition For Reduced Freight Rates.

OTTAWA, Feb. 12 (Canadian Press).—T. Cantley (Conservative, Pictou) continued his speech on the address when the House of Commons met at its afternoon session Thursday.

Hundreds of miners, said Col. Cantley, could be put to work in Sydney mines if Nova Scotia were given the same consideration as to reduced rtaes, as Alberta had been receiving. The Minister of the Interior had promised from day to day to make a statement concerning the request that a reasonable quantity of coal be brought from Nova Scotia to Monntreal at the $3 25 rate, but had not done so.

Col. Cantley recalled that Hon. Peter Mitchell, a minister of agriculture in the early days of Confederation, tried for five years to get remuneration for a widow whose cow had been killed on a government railway. He ended by keeping the House sitting all one night, and by breakfast time had got $40 for the widow. Unless the champions of Maritime rights could get consideration from the Government, Col. Cantley said "We are determined that Senator Mitchell's course will be followed up. Unless you are prepared to come down and give us fair treatment, all the resources open to members on this side will be maintained until we get satisfaction in this matter."

Voice from Pacific.

A. W. Neill (Independent, Comox, Alberta) said that the opening words of one of the Conservative amendments had apparently been designed to catch the Labor vote. It expressed regret that there was no provision for dealing with unemployment in the Speech from the Throne. Surely, however, the proposal to complete the Hudson Bay Railway immediately was a proposal which if carried out, should bring employment to a large number.

Employment in British Columbia had shown a marked improvement and in his own constituency of Comox-Alberni this was particularly true. It was due largely, he believed to the lowering of the duty on saw mill machinery which had enabled several mills to be set up, and the advantages of the Australian Treaty.

During the election his opponents had sent workers to the constituency who "swept through like a horde of hungry locusts devouring as they went." These men had talked much of the migration into the United States. In the district of Comox-Alberni there has been an enormous increase in population during the last four years.

Speaking of the Australian Treaty, Mr. Neill said that the sudden influx of butter from Australia was due to extraordinary conditions there, and was by no means the normal exportation to Canada. Under normal conditions, it would be much smaller. He read telegrams from industrial organizations in his constituency stating that the abrogation of the Australian Treaty would mean serious losses. The salmon canning trade had benefitted considerably and was likely to secure the whole Australian trade under the treaty.

Mr. Neill expressed the view that Hon. S. F. Tolmie (Conservative, Victoria) would be handicapped in

(Turn to Page 10, Please)

NOW, HONESTLY—

It costs so little and means so much—when a husband and father thinks, now and then, to take a box of candy home.

Trivial thing, perhaps—but a surprise is a surprise and the whole tribe appreciate getting it.

Ya walk in the house and the kids shout, "Whadja bring us, daddy?"

Imagine the thrill of pulling the candy out — and throwing your chest out.

You can always be sure that the good wife will get a thrill—and the kids will get the candy.

R. J. DEVEY IS KNOX ORGANIST

Suceeds Charles Peaker, Who Leaves For St. Catharines in March.

R. J. Devey has recently received and has accepted the unanimous invitation of the management of Knox United Church to the appointment of organist and choir leader, to take the place of Charles Peaker, who leaves for St. Catharines early in March.

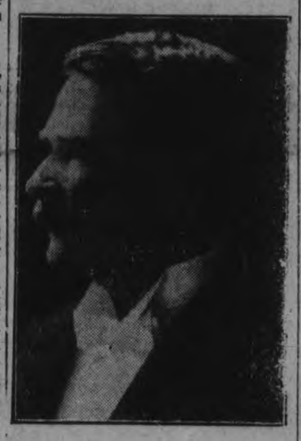

Mr. Devey was formerly organist and choirmaster at St. John's Anglican church, which position he held for seventeen years. Many works of Oratorio, Cantata and Light Opera have been produced under his direction, two of the latter, the "Mikado" and the "Geisha," also having been staged at the Princess Theatre and Loew's Winter Garden, in Toronto. Perhaps the most outstanding examples of his work locally in this direction were the production of "The Messiah" by the Peterborough Choral Society and the production of "The Geisha" at the time of the Governor General, Earl Grey's, visit to the city, a souvenir of which still remains in the royal coat of arms on one of the boxes in the Grand Opera House.

PROHIBITIONISTS ACTIVE.

Appoint Representatives To Attend Provincial Executive Meeting.

An executive meeting of the Prohibition Union of Peterboro was held this week.

Reports of the recent convention in Toronto were submitted. Representatives were appointed to attend the provincial executive conference in Toronto on Friday of this week.

Local conditions and local programmes were discussed and unusually keen interest and enthusiasm displayed in regard to the political situation.

CAMPBELLFORD NEWS.

CAMPBELLFORD, Feb. 12. — Mrs. Joseph Douglas has received word of the serious illness of her aunt, Mrs. Catherine Smith, of St. Ola, who if she lives until Sunday, will celebrate her 101st birthday.

Postmaster C. L. Owen, who has been on the sick list for some time, is improving and was able to spend some time in his office yesterday.

Charles Nadoo, who was seriously injured recently when he fell on the icy pavement, is able to get down to business again, but is still lame.

Mr. and Mrs. James Russell were in Stirling on Wednesday, attending the funeral of the latter's aunt, the late Mrs. George E. Green.

BIRTH

BORN. — At Gananoque, on Jan. 23rd, to Dr. W. A. and Mrs. Murphy (nee Helen McAuley), formerly of Campbellford, a daughter.

Peterborough Exhibition wants you as a member !

Defendant In Murder Trial Here Two Years Ago Is Dead

LINDSAY, February 12. — John Schell of Somerville township, who figured as defendant in the Silver Lake murder trial two years ago, a Peterboro, died at his home following a paralytic stroke. He was interred in Bobcaygeon on Tuesday.

Schell was accused of slaying a man named McNeal in a cabin, the deceased having been found with a bullet wound in his body.

Dance Partners Drafted, East African Women Strike Modern Ideas Are Permeating Natives Of Kenyai Colony

LONDON, Feb. 12 (United Press)—Women of the Kitui district of the Kenyai county and protectorate in British East Africa went on strike when the young men of that region were drafted for work on the railroads according to advices from the acting governor.

Queried as to the reason for their revolt the women replied that the draft took away their dance partners.

The acting governor reports that modern ideas are permeating the region and that mirrors and finery are now demanded by the women as gifts from their lovers where once a lion's claw or a leopard skin was considered a splendid token.

BELL TELEPHONE CO. CONSENTS TO JOINT AUDIT OF ITS BOOKS

589,321 Bell Telephones in Service at Close of Last Year.

RATES APPEAL

OTTAWA, Ont., Feb. 12.—(By Canadian Press).—"At over eight-five per cent of exchanges there will be either no charge or a decrease in residence rates," Geo. H. Rogers, general commercial engineer, of the Bell Telephone Co., testified before the Board of Railway Commissioners, yesterday afternoon, at the resumption of the hearing of the Company's application for approval of its new schedule of phone rates in Ontario and Quebec.

Rates for residence extension telephones, Mr. Rogers told F. H. Phippen, K.C., counsel for the Telephone Company were reduced in the larger exchange areas, under the tariff recently filed, from $1.03 per month to 80 cents; and at the smaller exchanges to 55 cents.

Enlargement of present exchange boundaries, he stated, would take in much development "which properly forms part of many communities." Base rate areas—that portion of a telephone exchange within which rates do not vary with distance from the central office—would be extended at Toronto and Montreal. Enlargement of base rate areas was also contemplated in respect to Ottawa, Hamilton, Quebec and Windsor.

589,321 Telephones.

An increase of 340 per cent in the number of bell telephones in operation had occurred in the past fifteen years. At the end of 1925, there were 589,321 bell telephones in service, as contrasted with 134,000 in December 1910.

Commissioner Boyce commented that in a period of thirty-eight years from 1880 to 1917, the company had increased the number of its telephones by approximately 286,910. During that time the company had paid a dividend without obtaining increased rates. It was somewhat difficult to understand why, having done this, the company now required more revenue.

Examination of Mr. Rogers by counsel for the Company occupied all afternoon.

The Bell Telephone Company has consented to a joint audit of its books by Clarkson Dilworth and Co., Toronto, acting for the City of Toronto, and Price, Waterhouse and Co., Montreal, for the City of Montreal. This audit will probably be proceeded with shortly.

SCOTS REQUIRE 150,000 HOUSES

Shortage Estimated By Sir John Gilmour—Discuss Steel Houses.

PROVIDE 2,000.

LONDON, Feb. 12.— (Canadian Press Cable.) — The crying need for working class houses in Scotland and the most acceptable method of coping with the problem came up for discussion in the House of Commons yesterday afternoon when an item in the supplementary estimates providing for the erection of 2,000 steel houses was considered. After a great deal of discussion the item was agreed to without a vote being taken.

The Labor members hitherto have been split into three sections regarding the desirability of this type of dwelling but yesterday Ramsay MacDonald, the Labor leader, although he criticized them, said the party had come to the conclusion that it must vote for their erection.

Sir John Gilmour, secretary of state for Scotland, estimated that there was a shortage of 150,000 in Scotland and declared that it was indisputably proved that the occupants of these steel houses found them satisfactory in every way.

A striking speech in favor of the erection of the houses was made by Rosslyn Mitchell, Labor member for Paisley, who evoked vigorous labor dissent while J. Maxton, Labor, Bridgeton, emphasized the difference of opinion in the labor ranks by declaring his opposition to the passage of the item.

TO ADJOURN.

OTTAWA, Feb. 12, Canadian Press. — At the opening of to-day's hearing before the Board of Railway Commissioners of the application of the Bell Telephone Company, for approval of its new schedule of increased rates in Ontario and Quebec F. H. Phippin, K.C., counsel for the company, announced that he did not intend to call any further witnesses at this sitting.

An adjournment will likely be agreed upon in the course of the day and in the meantime an audit of the company's books will be conducted.

Examination of George Rogers, a general commercial engineer for the Bell Telephone Co., as resumed by Mr. Phippin. Rogers continued his explanation of the basis of the new schedule of rates.

Watch Your Radio Artist Televisor Now Perfected

LONDON, Feb. 12 (Canadian Press).—From "listening in" we have definitely arrived at "looking in" by radio, accordiig to demonstrations given here by John L. Bacid, a young Glasgow student, who has invented the "televisor" machine, acpable of transmitting a recognizable image of the human face showing play of expression and light and shade.

Broadcasting by a televisor station is to begin immediately in London.

NO INQUIRY INTO DEATH OF CADET

Hon. W. F. Nickle Says He Sees No Reason To Order Investigation.

FATHER SATISFIED.

TORONTO, Feb. 12 (Canadian Press)—Hon. W. F. Nickle, attorney general of Ontario, said this morning he had at the present time no intention of ordering further investigation into the death of Cadet William Campbell, aged 18, of Quebec, at the Royal Military College, Kingston, Ont., on Wednesday night. The verdict of the coroner's jury in the case yesterday morning said that Campbell was killed by a "rifle bullet fired in an unaccountable manner from a rifle in his own custody and charge."

"It was a lamentable affair," said Mr. Nickle, "But I see no reason for ordering a further investigation. There is nothing at all to indicate crime."

Father Satisfied

KINGSTON, Ont., Feb. 12 (Canadian Press)—In a statement to the press today, Lieut. Col. H. B. D. Campbell, father of William Davis Campbell, member of the recruit class at the R.M.C. who met death Wednesday evening, declared that he was perfectly satisfied with the investigation conducted into the death of his son, and that he attached no blame to the college authorities.

No More Baggy Knees Aim Of Cloth Craftsmen

LONDON, Feb. 12 (United Press).—English woollen mill craftsmen are seeking a cloth that will not bag at the knees and wrinkle at the elbows. According to A. K. Tindall of the Bradford Technical College, a cloth suitable for non-baggy trousers has already been developed, but it is not adaptable to coats and vests. Tindall also revealed that many experiments were proceeding with artificial wool but so far the imitation had proved more expensive than real wool.

SETTLEMENT OF COAL STRIKE IS ANNOUNCED

Five Year Wage Contract, With No Increase and Modified Check-off.

WORK WITHIN WEEK.

Settlement Terms To Be Submitted To Miners Early Next Week.

WASHINGTON, Feb. 12 (United Press)—Secretary of Labor Davis announced a settlement of the anthracite coal strike at the White House at 11.10 a.m. today.

The terms of the settlement, Davis said were:

1—A five year wage contract.
2—No increase in pay.
3—A modified check off.

A full statement of the agreement conditions would be made public soon by the Labor department, Davis said.

Resume Work Next Week

PHILADELPHIA, Feb. 12—(United Press)—With settlement of the anthracite coal strike announced by Secretary of Labor Davis and Governor Pinchot, the question of how soon sorely needed coal will be again moving from the mines was answered by authorities here today as follows:

The settlement terms will be placed before a tri-district convention of miners for ratification early next week, and the men will probably resume work within a day or two after the convention. Mining should therefore be resumed within a week at least.

BIRTHDAY PARTY.

Members of Mark Street W.M.S. Celebrate Anniversary.

A pleasant time was spent yesterday afternoon at the home of Mrs. S. Matchett, Hunter street, it being the annual birthday party of Mark street Church W.M.S. A good programme was provided, the following taking part: Mrs. Wasson, Mrs. J. Ellis, Miss G. Morgan, Mrs. I. Weir, Mrs. W. Smith and Mrs. (Rev.) Richardson, who gave an excellent address on the work in the new fields. Refreshments were served at the close of the meeting by members of Group C, Mrs. W. Payne, convenor.

SICK MAN FLEES WHEN HOME BURNS

John M. Wilson, Ill With Pneumonia, Driven Out By Blaze.

TORONTO, Feb. 12. Canadian Press. — When the home of John M. Wilson, Chief District Inspector, of the Federal Works Department, on Elm avenue, burned this morning, Mr Wilson, who is ill with pneumonia, was forced to flee with the rest of the family for safety. All escaped in night attire. The loss was $6000.

MAN'S MOST IMPORTANT SENSE.

The sight sense is man's most important judgment faculty. Your twin cameras picture for you all of the advantages and disadvantages that lay hidden just ahead of you If they are not working properly, let us remedy their faults. See W H. Lacey, Optometrist, 410 George Street. 'Phone 1160.

Not by appointment do we meet
delight
Or joy; they heed not our expectancy;
But round some corner of the
streets of life
They of a sudden greet us with a
smile.—Massey.

Velvet Toque Perched On His Flaming Red Hair. Member Raises Point Of Order In British House

LONDON, Feb. 12 (Canadian Press).—The little comedy for which the House of Commons has been waiting ever since the advent of women members was performed last night, when a male member addressed the House wearing a woman's hat. Among many of the old rules governing procedure in the House is the one that if a member wishes to raise a point of order after a division has been called, he must don his hat. The Laborite member, G. Buchanan, desired to raise a point, but he had not brought his hat with him. He solved the dilemma, however, by borrowing the toque of Miss Ellen C. Wilkinson also a Laborite member, which he clapped upon his head of red hair. Thus he addressed the speaker amid noisy merriment on the part of the commoners.

MUSSOLINI'S NATIONALISM WILL LEAD TO WAR, SAYS PROFESSOR

Italian Scholar, Whose Opposition Caused Expulsion Gives Opinion.

FANATICISM CAUSE.

Speaks on Mussolini's "Napoleonic Year" Address.

LONDON, Feb. 12 — (United News)—Premier Mussolini's Fascist Nationalism inevitably will lead to war, according to Professor Geatono Salvemini, formerly of Florence University, whose opinion of the Fascist government compelled him to leave Italy.

"I don't know how long the Fascist regime will remain in power, but if it does remain, the Fascist's fanaticism undoubtedly would bring war," said Salvemini in an interview with the United News. Salvemini was asked for an opinion on Mussolini's recent "Napoleonic year" speech and his speeches condemning Germany for agitation regarding Southern Tyrol.

Wells Called Him "Bore" Speaker Sues For Slander

NEW YORK, Feb. 11 (Canadian Press).—Poultney Bigelow, lecturer and author, who in his recent book, "Seventy Summers," among other things likened H. G. Wells to a "prosperous stock broker" has started a suit against the British novelist for $50,000 on a charge of slander.

"Why, he called me a bore" Bigelow said today, and then asked: "How am I going to make a living as an after-dinner speaker if I am slandered by being called a bore?"

UNITED FARMERS POLITICAL RULES

Committee Issues Statement of Conditions For Candidates.

UNDER EXECUTIVE.

TORONTO, Feb. 12.—(Canadian Press.)—The committee appointed at the 1925 convention of the United Farmers of Ontario to draw up a pronouncement of political policy, issued its statement last night. That the U.F.O. political candidates shall be subject to the U.F.O. executive in the matter of policies and that no recognition can be given to "any candidate nominated at a joint convention of the U.F.O. with any political party whatsoever, but only to those candidates nominated at a convention called by a U.F.O. constituency organization" are two statements in the report which, of course, is subject to the ratification of the U.F.O. executive.

FIRE BOXES PULLED FOR CHIMNEY FIRES

Chief Asks That Such Blazes Be Reported By 'Phone.

The Fire Department was called out to two more chimney fires last night, making a total of seven for the day. Two boxes were pulled resulting in the entire department proceeding to the scene. Chief Gimblett stated this morning that the public in case of a chimney fire, should not pull a box but should phone 100 and tell the man on watch that it was a chimney fire. Otherwise the entire department turns out, which means that if a serious fire occurred considerable delay would be occasioned before it could get to the scene. In addition to this, he said, the men who are off duty are also called in and get to the station invariably to return home without their being needed. It would aid the efficiency of the department immensely if the citizens generally were to bear the above facts in mind.

BOYS WANTED.

Rotary Club Has Pleasant Occupation For 150 Youths.

One hundred and fifty boys are wanted at once! Those who have nothing to do on Saturday afternoon will be preferred. And the job is one that should appeal to every youth. It consists of going over to East City on a big toboggan party. Those who qualify for the positions will have a wonderful time for the Rotary club is behind the party. After everybody is tired of sliding down hill the next thing to do will be to return to the Y.M.C.A. and eat several good things which will be waiting. And after that there is going to be a movie. The fun that the boys have will be their wages for the afternoon's work.

Those who want to go should hand in their names to the "Y" at once, tonight if possible, so that the bosses will have enough toboggans and eats ready.

ASSEMBLY CONVOKED.

League Will Pass on Germany's Special Meeting.

GENEVA, Switzerland, February 12. Canadian Press. — The League of Nations Council, at its special session today, convoked an extraordinary League Assembly for March 8th, to act on Germany's application for membership.

URGED CO-OPERATION.

W. A. McLean, M.E.I.C., who at the recent convention of the Engineering Institute of Canada urged co-operation between motor bus traffic and the railways, due to the cut-throat competition now existing.

MURDER CHARGE AGAINST YOUTH IN LETHBRIDGE

Gunman Shot Companion in Alleged Attack on Alberta Constable.

SLAYER CONFESSED

Guns Believed Stolen From Store on Wednesday Night.

LETHBRIDGE, Alta., Feb. 12 (Canadian Press).—Karl Perdue, 23, was arrested late Thursday and charged with murder in connection with the killing here yesterday morning of Walter Vere.

Perdue is stated to have made a confession which will be admitted as evidence at the inquest to-day. The police refuse to reveal the contents of the alleged confession.

Vere was shot and killed at 3 a.m. Thursday in what was believed to be an attempt on the life of Constable Carr of the Alberta Provincial police. Two men called the constable to the door of his home. The constable became suspicious and grappled with the man nearest the door, whereupon his companion fired two shots from near the gate. Both shots hit Vere and he died almost instantly. The man who fired the fatal shots made his escape, and the arrest of Perdue followed an all-day search.

Several hours after the shooting, and while a posse of citizens and police hunted for the unknown man, Vere's body was identified at the local morgue.

Vere is only 18 years old, and is of Slavic nationality.

The guns used in the attack are believed to have been stolen from a local sporting goods store on Wednesday night. The store was broken into and an army rifle and a revolver taken.

FORKE'S LETTER GIVEN TO HOUSE

Asked for Premier's Attitude Toward "Fourteen Points" of Progressives.

SAME TO MEIGHEN

OTTAWA, Ont., Feb. 12.—(Canadian Press.)—The letter in which Robert Forke outlined the "fourteen points" on which the Progressive Party desired to know the attitude of Premier King was tabled yesterday in the House of Commons along with the Prime Minister's reply.

Mr. Forke tabled the correspondence himself for the information of the House. His letter is dated January 6, and it asked for a reply on January 7. Premier King, writing on the 7th, informed Mr. Forke that "the Government's attitude with respect to many of the matters to which your letter refers will be outlined in the speech from the throne to-morrow."

At the same time, the Premier invited Mr. Forke to meet him in his office the same afternoon to discuss the whole matter. Mr. King remarked that it was obviously impossible to attempt to cover by correspondence all the matters referred to.

The fourteen points, already published, of which Mr. Forke sought a declaration of policy from the Government, were: The Tariff; the Hudson Bay railway; the Peace River outlet; the mountain differential; statutory freight rates on grain and flour; public ownership of National Railways; the income tax; rural credits; transfer of natural resources to prairie provinces; trade relations with the United States, particulaly with regard to live stock; a national coal policy; revaluation of soldiers' settlement lands; co-operative marketing, and the alternative vote.

He concludes by saying that similar request for a declaration of policy on these points had been sent to the leader of the Opposition.

O.H.A. SEMI-FINALS
GAME TONIGHT
INTERMEDIATE SERIES
HAVELOCK vs. PETERBOROUGH
The Game of the Season!
ADMISSION - 35c, 50c, 75c—Plus Tax

BRINTON RINK
GOOD ICE.
Band This Evening.
1d-37-342.

COGNAWAGA RINK
Skating to-night with Band.
Best of the season. Good music.
Admission 15c. and 20c.
1d-37-343

FOR SALE

$5,500 will buy new bungalow; all conveniences. West side.

$4,000 will buy new dwelling; all conveniences. South side.

$2,800 will buy brick dwelling in good condition.

Several dwelling to rent also. Farms for sale in different parts of the county.

See our list if you are in the market to buy.

W H TAYLOR

163 Hunter St. W., or Phone 1462.

HOUSES, REAL ESTATE

FOR SALE — NEW HOUSE, DESIRably situated in the West End, centre hall plan, oak floors through out and modern in every respect; easy terms to suit purchaser; apply 437 George street. dtf-2483

FOR SALE—1 NEW STUCCO BUNgalow with all conveniences, also small brick house; must be sold cheap; terms if desired; apply Box 444 Examiner. 3d-37-444

FOR SALE OR EXCHANGE—7 ROOM Brick, west of Park, central, all modern and garage; newly decorated; would exchange for central double or modern single north of Charlotte. Apply 344 King St. 3d-10,12,13-446

LOOK! BEAUTIFUL BUNGALOW, 6-room, French doors, fire place, laundry tubs; would consider lot as part. Apply 421 George street. 5d-39-433

REAL ESTATE — 7 ROOM BRICK House with 3 acres of land close to city, one block from car line; electric light, take small house as part; apply 282 George St. 6d-38-404

FOR SALE—MODERN SIX ROOMED stucco bungalow, all hardwood floors, large living room with fireplace; seven minutes' walk from post office; apply 61 Robinson St., phone 1037J. 6d-38-410

FOR SALE OR TO RENT—10 ACRES of land, brick house, good out buildings, corner Park and McKellar St. Good situation for milkman or teamster; possession on first of April; apply 566 Gilmour. 3d-38-463

SPECIAL—YOUR CHANCE TO BUY a real nice 6 room Brick Bungalow style home, west side, oak floors throughout, built-in fixtures, dumb waiter, laundry tubs, all in first class condition; good lot; can be bought with or without furuniture; apply 282 George St. 6d-38-403

HARK! — LOTS WANTED, EXchange for bungalow; also auto in exchange for good house as part payment; call at 421 George St. 5d-41-479

BARRISTERS AND SOLICITORS

HATTON & REID, BARRISTERS, Solicitors, 337 1-2 George Street, Phone 62. Money to Loan. C. W. Hatton, K.C., J. W. Reid. Successors to A. E. Dixon.

GORDON & O'BRIEN— Barristers Solicitors, Notaries. Money to loan on easy terms. Special attention to Patents and Trade Marks. Phone 219. Hon. G. N. Gordon, K.C., J. A. O'Brien.

J. R. CORKERY, BARRISTER, SOLicitor, Notary Public, Office Ground Floor, 414 Water St., Peterborough. Five Doors North of Hunter Street. Money to loan at current rates on easy terms.

S. T. MEDD—Barrister, Solicitor, Notary. Office over the Dominion Bank, corner of George and Simcoe streets. Telephone No. 22. Private funds to loan at current rates upon easy terms.

DUMBLE & JOHNSTON—Barristers, Solicitors, etc. Office, over the Toronto Savings and Loan Company, George Street. D. W. Dumble, K.C., W. Johnson.

R. R. HALL—Barrister, Solicitor, etc. Peterboro, Ont. Office, corner of Hunter and Water streets, over the Canadian Bank of Commerce. Trust Funds to loan on easy terms of payment.

JAMES FORDYCE STRICKLAND—Barrister, Solicitor, Notary Public Peterboro. 'Phone 191. Money to loan. 376 Water street.

WILFRID F. HUYCKE, Barrister, Solicitor, Notary Public. 395 Water street. Telephone 239.

PECK, KERR & McELDERRY, Barristers, Solicitors and Notaries. Office, Water street, Peterboro. Money to loan at the lowest current rates of interest. Telephone 1950. E. A. Peck, F. D. Kerr, K.C., V. J. McElderry.

MEDICAL

DR. BUCHANAN, F.R.C.S., Edinburgh M.R.C.S., Eng., L.R.C.P., London, Eye, Ear, Nose and Throat Specialist Hours 9-11 2-4 p.m., and 7-8 p.m. 'Phone 519. Office, corner Water and Murray streets.

DR. C. C. CRAGG—Eye, Ear, Nose and Throat Specialist. Office 295 Charlotte street, formerly occupied by Dr. Neal. Hours—9-11 a.m., 2-4 p.m., 7-8.30 p.m. Telephone: House 1018. Office 2185.

F. T. WEBSTER, Ontario Land Surveyor. Registered Professional Engineer, formerly with Lewis and MacRostie of Ottawa. Phone 2546.

READ THE WANT ADS.

HELP WANTED—Female

WANTED—MIDDLE AGED WOMAN apply 122 Lansdowne. 3d-38-461

WOMAN WANTED—BY THE HOUR, for light housework and plain sewing; phone 1755w. 2d-38-482

WANTED — A MIDDLE AGED WOman to take care of home and family of five children; address Chas. Lawrence, Fraserville, P.O., Ont. 3d-105-5081

LOST

LOST — ON SUNDAY; STRING OF Pearls; finder please at Examiner. Reward. 3d-38-470

LOST— CAR LICENSE C 34-405. Finder please leave at Police Station. 3d-39-476

LOST—A SMALL COLLIE PUP WITH white chest and white tip on tail around corner Sherbrooke or Rubidge street; phone 518. 3d-39-485

LOST—1 CASE GOLD MEDAL TEA lost between Peterboro and Norwood via Hiawatha on Saturday, Feb. 6; notify National Grocers, Peterboro. 3d-39-480

LOST—PURSE CONTAINING SUM OF money; thought to have left in a store; finder please leave at Examiner. 3d-38-469

LOST — ON TUESDAY, PAIR OF horn rimmed glasses, south end; Finder please leave at 33 Park St. S. Reward. 3d-37-453

LOST — ELECTRICAL MEASURING meter in polished case on Charlotte or Park Sts. Reward if left at The Fisher Battery Service. 3d-38-468

BOARDERS WANTED

BOARDERS WANTED—WARM COMfortable bedroom; apply 133 Rubidge St. 3d-38-471

BOARDERS WANTED — WANTED lady boarder; room and board; central location; terms reasonable. Apply Box 435 Examiner. 3d-37-435

BOARDERS WANTED — ONE OR gentlemen boarders; private home; Box 486 Examiner. 3d-39-486

BOARDER WANTED — CENTRAL, good home. Apply 491 Aylmer St. 6d-39-437

WANTED

WANTED—HENS AND CHICKENS—special prices paid; phone 2037F. H. F. Doig. 26d-42-154

WANTED TO RENT—THREE FURnished rooms for light housekeeping; centrally located; Box 459 Examiner. 3d-38-459

WANTED—ONE 250 EGG INCUBAtor; must be in good shape and priced right. H. Emery, Birdsall. 4d-39-465

WANTED—1,500 MEN AND WOMEN to join Peterborough Industrial Exhibition. Coupon on another page. dh

WANTED TO BUY FROM OWNER—Medium modern brick house or bungalow in city or suburbs; state lowest cash price; send particulars to Box 447, Examiner. 3d-37-447

WANTED—ANYONE DESIROUS OF becoming a member of the K.K.K. write Box 741, Toronto. 26d-39-3

WANTED TO RENT — HOUSE OR Apartment in west end by April or May; Box 428 Examiner. 6d-39-428

FOR SALE

FOR SALE—HEAVY QUILTS, $2.50 each and mitts; apply 482 Reid St. 3d-37-443

FOR SALE—HEN CANARIES—Apply Montreal House. 3d-39-467

FOR SALE — TUB STAND $1.00; new coal oil heater, $8.50; 432 Roger St. 3d-37-456

FOR SALE—1 BABY SLEIGH WITH hood, in good condition, $4; apply at 659 Roger St. 3d-37-452

FOR SALE — ONE MILKMAN'S DElivery wagon in first class condition; rear delivery; apply by phone to 2444J. 3d-38-472

WOOD FOR SALE — CUT RATE prices; Dinsdale's, phone 153. 26d-47-124

CHEAP FOR QUICK SALE: 1 CHAtham 120-egg incubator; 1 shell reading lamp; 1 iron bed and link spring. Mrs. Thorpe, Rose Ave. off Monaghan Road, South. 3d-39-475

DRY WOOD FOR SALE — PHONE 1937 for choice body hardwood and hardwood slabs and hemlock slabs at reasonable prices; W. J. Fitzgerald, Perry St. 26d-41-35

FOR SALE—WE ARE MOVING OUT of the city and our entire stock of new and used men's and boys' clothing, boots and shoes, and gent's furnishings, must be sold regardless of cost; frock coats for the parade, as good as new to clear at $3.75; buy now and save money; Dick Ruskin's store, 221 Hunter W. 6d-39-429

VETERINARY

DR. W. J. McELROY, Vet. Sur., office and residence, 190 Charlotte St., Charlbond Bldg., Peterboro. Phone 1623J.

MILLBROOK NEWS

MILLBROOK, Feb. 12.—Miss Charlotte Luxon, who has been supplying as principal of the Continuation School, Blackstock during the regular teacher's illness, has returned home.

Miss May Byam is visiting friends in Toronto, and is expected home, after a two weeks' stay, the beginning of next week.

Miss Etta Peel is visiting her aunt, Mrs. Fred Lang, 7th Line, Cavan.

Rev. Canon and Mrs. Allen are in Toronto this week expecting to return by Saturday.

Mr. William Cathcart, of Peterboro, spent the week end in Millbrook, the guest of his niece, Miss Ella Grandy.

Miss Irene Fee, of Peterborough, was the guest of her mother, Mrs. Jas. Fee, over the week end.

POULTRY & EGGS

FOR SALE — PEN WHITE ROCKS and White Rock Cockerels; phone 2433J. 2d-37-439

AUTOS FOR SALE

CAR FOR SALE—FORD SEDAN—model '21 in first class condition; five good cord tires; $335 cash; Box 3626 Examiner.

CAR FOR SALE—SEVEN PASSENger McLaughlin car, in good condition; apply 270 John St., phone 1083w. 6d-37-391

FOUND

FOUND — STRAYED ON THE PREmises at 587 Aylmer St., a Boston bull dog. The owner may have the same by proving property and paying for the ad. Phone 1046. 3d-39-484

SITUATIONS WANTED

QUALIFIED, EDUCATED, MIDDLEaged housekeeper desires position; gentleman and family preferred; splendid references for good management, cooking, needlewoman, economy. Box 360 Examiner. 7d-37-360

HELP WANTED—Male

SALESMAN FOR LINE OF LITHOgraphed labels, stickers, art calendars, etc. Good sideline. Wright Litho Co., London, Ont.

WANTED — EXPERIENCED HOUSE to house salesman; Box 477 Examiner. 3d-39-477

SALESMAN WANTED — WE WANT a live man to represent us retailing our fast selling household necessities in part of Peterboro City. All-year-round proposition; chance to build up lasting permanent business; protected territories; write J. R. Watkins Company, Dept. 59, Hamilton, Ont. 6d-38-400

LIVESTOCK FOR SALE

FOR SALE—5 YOUNG COWS, ONE Jersey; Peters, Braidwood Ave. 4d-38-450

TEAMING & CARTING

WANTED — MOTOR CARTING, ALL kinds, long or short hauling. Beatty Bros. 'Phone 2169-891r2.

FOR RENT

FOR RENT — MODERN, HEATED Apartments; apply 437 George St. dtf-1868

TO RENT—TRAPPING GROUND ON Pigeon Creek; apply M. Donoghue, 460 Sherbrooke street. 3d-38-460

TO RENT — SMALL COMFORTABLE house; conveniences; clean; nicely decorated; choice location; garden; apply 183 Antrim. 3d-37-457

TO RENT—APARTMENT OVER 380 Water; phone 440J. 3d-38-483

FOR RENT—NO. 173 1-2 SIMCOE street, suitable for store or office; Apply 437 George street. dtf-313

FOR RENT—THREE HOUSEKEEPing rooms, heated; conveniences; partly furnished; apply 168 Antrim St. 6d-41-473

TO RENT—FRONT BEDROOM, FURnished, steam heated, exclusive home for business man or traveler. One block to post office; phone 613. 3d-37-454

HOUSE TO RENT — LONDON ST. $18.00; phone 1365M. 38-37-392

FOR RENT—FIRST CLASS 5-ROOM lower floor apartment, central, may be seen evenings. Also small houses, $14, $15, $18. Apply 421 George street. Phone 273, evenings. 5d-39-434

TO RENT — UPPER APARTMENT and semi-detached house; new. Apply 265 Rubidge, phone 1405w. 6d-39-422

TO RENT—APARTMENT, 5 ROOMS, not heated, 3 piece bath, back and front entrance; balcony, newly decorated; 211 Stewart St., apply 255 Reid St., phone 1544F. 7d-41-267

FOR RENT—HEATED OFFICE ON George street. Apply 437 George street. dtf

FOR RENT — OFFICE, HEATED; Apply Bank of Toronto. dtf.-3055

HOUSE TO RENT— 539 DOWNIE street. Apply 437 George street. dtf-1337

The ORACLE

This day we fashion Destiny, our web of Fate we spin.
—Whittier.

Fixed fate, free will, foreknowledge absolute.
—Milton.

C. E. J.—You were born to be a leader, and have a somewhat curious personality, strong and active, but somewhat domineering and inclined to disregard the rights of others. Circumstances and environment have made you reserved and retired in your ways, with a tendency toward morbidness, so that you have to face life with a somewhat restless inner force condemned to live in a state of walled-up introspection. This is not a good thing. Interest yourself in something creative, even if it be only in embroidery, for which you have an aptitude. Do not think too much of yourself or your own thoughts—plan as well as execute, and study along the particular line that appeals to you, regardless of what others may say. You do not care over-much for housework, and should make the details of daily routine as light as possible, as you will never overcome this dislike. Profit by listening attentively to the reasoning of others who are older than you, as long as they do not try to interfere with your intuitions as to your conduct of your life. You are not too patient and should cultivate this virtue. Choose your friends carefully and then bear with their faults. You have the admirable faculty of minding your own business, are not anxious to cast a slur, nor to forgive an injury. Do not become angry over trifles. You were born on Wednesday. Your color is flame in all its variations.

F. C. P.—You should have ability along creative lines and have a good deal of physical power. You are inclined to a certain coarseness in fibre. You should be quite successful in your present occupation and will do your best work when using diplomacy and tact. A life that is not overly exacting and has association with many people will suit you best. You are inclined to be restless and somewhat skeptical. You have a strong hidden love nature and are anxious to give of your abundance to all who need. You must not allow your desire to help others to react unpleasantly on yourself or your health. Do not talk too much—learn the value of silence—and do not ask unnecessary questions. Do not associate with anyone of vulgar or coarse habits. Cultivate self-esteem, without self-consciousness, if possible, and do not give way to a tendency to fits of weeping and melancholy. You will be astonished at your own reserve powers of strength if you commence to conquer such periods of depression. Much of the trouble that comes to you is caused by your innate restlessness and anxiety. Strive to overcome it. When you invest your money, put it into such things as real estate or growing crops, cattle or horses. Avoid speculation in stocks. Wear a ring containing a moonstone or chrysolite. Begin important undertakings in May or June, and on Saturday.

You were born on Thursday. The day you ask about, a Sunday, is one on which to be patient and agreeable. Don't exercise strenuously.

Your colors are blue and green.

V. L. A.—You have a strong character, which will find its highest expression in life in personal service to others—the service inspired by love. You have musical ability and a fine feeling for art. Religious and educational matters have an appeal for you. You are restless and skeptical, but rarely look for deception or dishonesty in others. You are magnetic and wish to help others but have not sufficient self-esteem and assertiveness for your own advancement in life. You are apt to talk a little too much for your own good and to ask unnecessary questions. This is an irritating habit. Before your thirty-fifth year, you are liable to have a serious illness, after which you will progress more easily in life. Although you may not be overly attracted by the thought of marriage, you should cultivate the society of men, as you would make a good wife. Forget yesterday, do not expect blessings to come, but live in today. Be careful in your choice of friends, as associations will have a strong effect on your future life. Marry a man born in July, September or October. May and June are your lucky months and Saturday your lucky day. Dress in pale, delicate shades and wear a ring containing a chrysolite or moonstone. You were born on Tuesday. The date you enquire about is past. Your colors are red and brown.

J. S. C.—You might be a natural leader and thinker, but with your temperament, it is doubtful if you ever will be. However, as you are quite young, you might make a stab at it, anyway. You have a fickle, changeable quantity in your make-up and have a certain attraction in social life that is offset by your vacillating nature, shallow and uncertain. While you remain unmarried, you will suffer from a reserved tendency that tends to morbidity at times, and gives you a liking for the mystical and occult. You are a good worker, but will, work better for yourself than for others. You would be a success in commercial life, or as a milliner or designer. You would also be a very good teacher, and have much personal magnetism. You will be happiest when you control your temper and gain self-poise. Keep away from scolders and fault-finders and get a certain amount of change and excitement to retain your naturally good health. Be original—do not copy others in any way. Dress warmly in the winter season, and dress well at all times. Marry while young—someone born in May, July, February or November. Remember that there is something higher than the intellect.

Yes, you were born on Friday. Your color is pink.

C. M. W.—You have naturally a strong and highly developed character, full of love for others and fitted for emergencies. Circumstances, how-ever, have made you a somewhat uncertain quantity, liable to change and wavering. You must try to control this element in your make-up and stress your decided physical and mental force. As I am not a reader of the future, I cannot tell you what measure of success awaits you in the coming year, but you belong to a class that usually succeeds in what it undertakes to do. You have many excellent qualities, but are inclined to be selfish and critical of a lack of such good qualities in others. Do not pick people to pieces. It doesn't pay. Instead of growing old as most people do, you appear to grow younger with advancing years, but you must be careful in eating and drinking, cultivate your individuality, and remember that while you have been endowed with a wonderful nature, much is expected of you in return. Avoid criticism and reach out a helpful hand to others. You may spend some later years in travelling. Do things in your own individual way and you will achieve much. Be independent, and do not be an imitator of rich friends. You were born on Monday. Your colors are red and brown. Undertakings begun in February and November will be fortunate for you, and Wednesday is your lucky day.

M. M. P.—You are kind-hearted, generous and magnetic, with strong emotional leanings and high ideals. You are quite well satisfied with yourself and possess a good deal of poise, with an inclination to conservatism and a liking for the occult and the mystic elements in life. You are strongly religious. You have good commercial instincts and should amass money. You are strong in your love of your own people and will listen to nothing to their detriment. You are apt to take a dislike to a person without a real cause and find it hard to overcome this fault. You are a good planner for others but dislike detail work. You are a good cook and are fond of rich, seasoned foods. You should try to control a rather fiery temper, also a strong tendency to selfishness, which will blot out, if allowed to gain headway, your kindhearted, sympathetic nature. Do not be reckless in your choice of friends and learn how to keep them as well as how to attract them. Do not allow your impulsiveness to blind you to your own interests, and do not lose sight of the fact that you are a born leader, but can only hold that position when you have learned to govern yourself. You were born on Friday. The date you enquire for is past. Your colors are steel, purple and brick.

Her Liver Was Bad And She Felt Tired and Depressed

Mrs. M. Siefert, Grosswerder, Sask., writes:—"I was greatly disturbed with pains in my liver, and felt tired and depressed most of the time. One day I read about

Milburn's

LAXA-LIVER PILLS

and the next time I went to town I bought four vials of them.

I have used them regularly, and after two months' use I feel like an entirely different woman.

Now, I always recommend them to any of my friends who are troubled as I was."

There's only one "Laxa-Liver Pill", and that's the one put up, for the past 32 years, by The T. Milburn Co., Limited, Toronto, Ont.

NOTICE

NOTICE — FARMERS—SAW MILL now running, quick service; Dinsdale's, King or Charlotte. 26d-47-121

NOTICE — IF YOU WANT YOUR WOOD CUT; phone 1750F. 3d-10,12,15-440

NOTICE — TAXIDERMIST WORK done. Have your specimens mounted. Apply 156 London, phone 878. 26d-59-417

NOTICE — PAPERHANGING AND decorating, estimates reasonable; work guaranteed; Herbert Hartshorn, 173 Stewart St., phone 1782w. 6d-41-466

NOTICE—CONTRACTING AND Building operation and repairs; hardwood floors; E. Barrett, 202 Smith St., phone 2209J. 26d-46-213

SPECIAL NOTICE. CUT THIS OUT. It will pay. House repairs, cellar to roof; furnaces, stoves expertly cleaned, complete one-fifty, and repaired. We also have hospital for every description of broken goods, from electric irons, furniture to pair of scissors. Costs nothing to phone. Small trial will surprise you how cheap we work. Wm. J. Bull, 1086M.

FACTS ABOUT ELECTRIC UTILITY

NUMBER FOUR

Editor of The Examiner,—

Sir,—The agreement between the City and the Hydro Electric Power Commission of Ontario for a supply of power, which was authorized by the electors by a vote of 1457 to 161, and made by the City Council, does not give a specific rate at which electric current or power shall be furnished to the City, because the principle is to furnish it at cost. The agreement provides that the City shall pay annually interest at 4 per cent upon the City's proportionate part (based on the quantity of electrical energy or power taken) upon all monies expended by the Hydro Commission on all works necessary for the delivery of the power, to pay towards a sinking fund in the same way, and also for the cost of lost power, operation, maintenance, repairing, renewing and insuring, and of administration expenses.

Then it is provided that, "The Commission shall at least annually adjust and apportion the amount, or amounts, payable by the Municipal Corporation or Corporations for such power and such interest, sinking fund, loss of power, cost of generating, operating, maintaining, repairing, renewing and insuring said works."

Under these provisions of the agreement, which is similar to all agreements made by the Hydro Commission, with all Municipalities, the City is billed each month for the power taken by it, at a stated charge per horse power, and then, at the end of each year, when the actual costs are ascertained, the accounts are adjusted, as provided in the agreement, and if the cost is more than the City paid it is charged with the difference, or, if the cost is less than the City has paid, it is credited with the difference. Thus there is not a fixed price at which the Hydro Commission furnishes the power. The Commission does not require or look for profit; it has no dividends to pay. The power is charged for and paid for at what it costs, the adjustments being made at the end of the year to ensure that result.

At first the tentative bills were sent to the City at $18.00 a Horse Power, and then at $17.50. The cost of the power increased, owing to the increased wages and cost of material, and the tentative rate was raised to $22.50 per H.P. this year. This caused a debit charge against this City, but it was hoped that credits would accumulate and square the account. The credits were slow in doing that, and the Hydro Commission billed the Utilities Commission for the debit balance and it was paid last year. The balance was owing under the agreement entered into by the Council and on the principle of power at cost, on which the agreement was based, and the account was for an amount owing and that should be paid and had to be paid.

The Hydro Electric Power Commission accounts are regularly audited, and there is no reason to question their accounts. The Commission, or the members of the Commission, have no personal interest in the matter. They are trustees for the Province, and the Province has not received any profits from the electric system. The Municipalities which have agreements with the Commission for power, including this one, pay for it what costs.

When the cost of power to the City increased, to the extent of about $5.00 per Horse Power, the rates were not increased to the users of light and power in the City. The original rates put into effect in 1914, owing largely to the increased use of the utility, were sufficient to take care of the higher cost of the power, and the citizens were not charged any more than they had been when the cost of producing the power was less. There are very few commodities that are furnished to the people at the same price as in 1914, but electric light and power in Peterborough is one of them, if indeed there is any other.

E. F. MASON,
Chairman,
Public Utilities Commission.

SOLVAY

COKE

For Furnace, Stove and Range

PER TON **$16**

Always gives satisfaction

ROBERT HICKS CO., Ltd.

TELEPHONES, 47-48.

266 CHARLOTTE ST.

RUPTURE

EXPERT COMING

to

PETERBORO, HASTINGS AND HAVELOCK

representing

THOMPSON - HUYCK CO.,

NAPANEE, ONT.

Our personal representative will be at

Empress Hotel, Peterboro Saturday, February 13th
Clarendon House, Hastings Tuesday, February 16th
Armstrong Hotel, Havelock Wednesday, February 17th
(One day only, each place)

Every ruptured man, woman and child should take advantage of this great opportunity.

Don't suffer the burdens of Rupture if there is a chance to be free from truss-wearing forever. It will cost you nothing to come into the Hotel and learn all about our treatment, and the wonderful opportunity for help it offers in your case. Don't forget the day and date. Just ask the hotel clerk for Mr. Thompson, consultation is private.

Don't miss this opportunity to consult our expert on Rupture.

THOMPSON, HUYCK CO.
Napanee, Ont.

Boots Made To Order

You will be sure of foot comfort if you wear custom-made boots, of the best Canadian calf, French calf or Viel Kid. We guarantee a fit.

SEE OUR SAMPLES OF BOOTS AND LEATHER

We have in stock hand-made Work Boots Goodyear Welt Shoes Repairing a specialty. Have your shoes rebuilt by us.

W. & A. Ingram

CUSTOM SHOEMAKERS
430 George Street.
(Next door to Jordan, Florist)
TERMS: CASH.

Join the Exhibition!

HILL, WEDDELL & HILLS

General Insurance Agency
ESTABLISHED 1883

Phone 14 — 124 Hunter Street West

DAVIS-THOMPSON COMPANY, LTD.

Insurance and General Agency

433 GEORGE ST. — PHONE 40

4% INTEREST, compounded Half-Yearly, Paid on Deposits

One Dollar opens an account. Special facilities afforded Depositors for the convenient transaction of their business, and accounts are subject to cheque withdrawal.

For Sums of $100 and upwards this Company's Debentures are issued in terms of one to five years, bearing special rates of interest, depending upon the term of investment.

TORONTO SAVINGS AND LOAN CO.
435-437 George Street
Peterborough

FOR SALE

New brick house, just completed, 6 rooms, modern, hardwood floors, large lot, good terms, price..$4500.00

New bungalow, 5 rooms, modern, situated in the north end, good terms, owner would exchange for lots, price $5000.00

Very comfortable stucco house, 7 rooms, modern, hardwood floors, large lot, good terms, price..$4200.00

Comfortable house, 6 rooms, partly modern, good lot, situated in north end, good terms.....$1800.00

13½ acres of choice garden land, situated east of city; brick house, barn, driving shed, etc. Owner would exchange for a farm, or will sell on good terms, price.....$8000.00

200 acres of land, 160 acres working land, balance is pasture, and wood; comfortable frame house, 6 rooms, bank barn, 100 x 30 ft. Driving shed, silo, etc. 8 miles from city. Owner would exchange for a property in city, price.....$10,000.00

J. T. O'CONNELL & CO.

136 Hunter St. W.
Office phone, 376. Residence, 1359.
A. Mills, agent, phone 1485w.

RAILWAY TIME-TABLES

CANADIAN NATIONAL RAILWAYS

Canadian National Railway Time Table corrected to date. All trains daily except Sunday.

No. 96—8.10 a.m. for Port Hope, Toronto, Hamilton, Montreal, Quebec and Portland, Me.

No. 93—8.20 a.m. for Lindsay, Orillia, North Bay, Midland and Toronto.

No. 371—8.30 a.m. for Lakefield.

No. 98—8.35 a.m. for Hastings, Campbellford, Stirling, Belleville and points on main line east.

No. 92—12 noon for Port Hope, Ottawa, Toronto, Buffalo, Philadelphia, New York, makes connections with "International Limited" for London, Detroit, Chicago and California points also with the "National" for Winnipeg and Vancouver.

No. 100—12.15 p.m. for Hastings, Campbellford, Stirling and Belleville.

No. 373—12.30 p.m. for Lakefield.

No. 95—5.25 p.m. for Lindsay, Orillia, Midland, North Bay and Toronto, also makes connections for Detroit and Florida points.

No. 99—8.19 p.m. for Lindsay.

No. 94—9.10 p.m. for Port Hope, Montreal, Quebec, Halifax, Boston, Portland, Me.; carries through sleeper for Montreal.

CANADIAN PACIFIC RAILWAY. (Corrected to date.)

GOING EAST—

11.57 a.m.—Norwood, Havelock, Bonarlaw, Tweed, Perth, Smith's Falls, Kingston, Ottawa, Montreal and intermediate points daily. On Sunday this train proceeds east only as far as Havelock.

8.20 p.m.—Indian River Norwood, and Havelock. Daily except Sunday

11.55 p.m.—Havelock Tweed, Kingston, Perth, Smith's Falls, Montreal, St. John, Boston and New York. Daily except Saturday.

1.50 a.m.—Havelock, Tweed, Kingston, Perth, Smith's Falls, Ottawa.

GOING WEST—

4.55 a.m.—Myrtle, Toronto, Guelph Goderich, Hamilton, Galt, Woodstock, St. Thomas, London, Chatham, Detroit, Chicago and New York. Daily.

8.00 a.m.—Toronto (Yonge street), Owen Sound, Teeswater and intermediate points. Daily except Sunday.

7.35 a.m.—Toronto, Hamilton, Brantford, Buffalo, Rochester, Boston, New York Galt, Woodstock, London, Chatham, Detroit and intermediate points between Peterboro and Toronto. Daily except Sunday.

9.35 a.m.—Bethany, Lindsay, Orillia, Port McNichol and intermediate points. Daily except Sunday.

2.35 p.m.—Toronto, Hamilton, Brantford, Buffalo, New York, Galt, Woodstock, London, Windsor, Detroit, Chicago and intermediate points between Peterboro and Toronto. Daily.

6.50 p.m.—Lindsay, Toronto and intermediate points. Daily except Sunday.

Telephone 790 When You Want Your
Piano Or Organ Tuned.
Player Pianos a Specialty
All Work Guaranteed
W. H. CUNNINGHAM
560 Weller Street

CHINA PAINTING
Mrs. Langley McCarthy Teaches Biscoffs' New and Beautiful Work in
CHINA PAINTING

"BRINGING UP FATHER" — Geo. McManus

"OXO" CUBES

Add the magic touch to soups, sauces, vegetables, eggs, salad and poultry dressings, fish, macaroni, meats, and left-overs. It makes a world of difference.

In tins of
4 cubes - 15c.
10 " - 30c.

A Free Cook Book For You

Write for the copy we have for you. It's free.

OXO LIMITED,
250 St. Antoine Street,
Montreal.

CHEERING NEWS

McBRIDE & FRANKS'

FREE SERVICE

and

PRE-INVENTORY

SALE

CONTINUES

ALL MONTH

WITH VALUES

BEYOND COMPARISON

10% to 25% OFF

ALL REGULAR PRICES

Reductions previously advertised remain in force till end of month.

GET A SHARE

OF BARGAINS IN THE WONDER CLASS

McBRIDE & FRANKS

Factory-to-Home Store

224 CHARLOTTE ST.

Phone 2069

DRAMATIC CLUB WELL RECEIVED

St. Luke's A.Y.P.A. Members Put on Play at Lakefield.

STREETS ROLLED

LAKEFIELD, Feb. 12. — The Dramatic Club of the A.Y.P.A. of St. Luke's Peterboro, registered a hit with the three-act comedy, "His Uncle's Niece," in Lakefield Memorial Hall, on Monday evening, under the auspices of St. John's A.Y.P.A. A crowded house greeted the young people, and the applause testified to their appreciation of the play, which was very entertaining, having many amusing situations and plenty of rapid-fire dialogue which kept the audience convulsed with laughter. "Oh, what a tangled web we weave when first we practice to deceive" is exemplified in the plot of "His Uncle's Niece," and the various amusing predicaments in which the hero finds himself involved are solved only in the last dramatic scene where mistakes are all corrected and everybody is made happy. The following is the cast:

Richard Tate, a smart young lawyer—Ormy Heap.

Francis Felton, his uncle's niece—Cecil Hope.

Simon Felton, the uncle who never makes a mistake—H. Sedgwick.

Silas Sickamore, the police force of Happy Valley Junction—Roland Kraut.

Philander Philmore, a fickle Swain—Delbert Gardiner.

Timothy Hay, a truly rural young man—Percy Lindley.

Doris Hale, the fiancee of Francis—Miss Flossie Pammett.

Alice Malcolm, friend of Doris and sweetheart of Richard — Miss Queenie Hope.

Mrs. Sarah Anne Mullen, a grass widow and a woman of few words—Mrs. W. Hepburn.

Each part was well taken and admirably carried out, and comparisons, which are always odious, would be unfair to a well balanced cast. Cecil Hope, with his feminine impersonation cleverly done, was probably the star, but was well supported by all his fellow-players.

Between the acts the following excellent programme was rendered, Rev. Walter Cox acting as chairman:

Pianoforte solo—Miss Gwendolyn Simpson.
Solo—Mrs. William Millage.
Recitation—Miss Queenie Hope.
Solo—Mrs. W. Hepburn.
Solo—Dr. J. C. Smith.
Pianoforte duet—Misses Verna Payne and Mary Dever.

At the close of the entertainment an informal dance was held by the young people for an hour.

Rolled Snow.

The town roller was put to good service on Monday when Frank Darling, the village teamster, rolled the snow-drifts on the Main street, widening the road and greatly improving traffic.

WIDOW LOST HOME

Aged Lady Escaped in Night Clothes—No Furniture Saved.

APSLEY, Feb. 12.—Mrs. Matt Woodbeck, a widow, eighty-eight years of age, living near the Long Swamp at Owenbrook was "burnt out" on Monday last. The hired man had gone to the barn to do the chores after lighting fire; soon after Mrs. Woodbeck found the house ablaze. Throwing on an overcoat over her night clothes she rushed out to the barn to get help, but in a few minutes the roof fell in, and there was no chance of saving a single article. Charles Woodbeck, on his way to work, saw the flames, and conveyed Mrs. Woodbeck wrapped in a horse blanket to his house about a mile distant.

Girls! Your Health!

Toronto, Ont.—"Dr. Pierce's Favorite Prescription is a godsend to women and girls who have become run-down in health. When I was a girl, I became all run-down in health, was weak and nervous, suffered from irregularity, and at times with pains. I was as miserable as could be, when, upon the advice of a friend, I took the 'Favorite Prescription' and it corrected all my trouble. I did not suffer any more, my nerves grew strong and I gained in health and strength very rapidly. After I married I took the 'Favorite Prescription' and it gave me wonderful relief."—Mrs. Elizabeth Penmen, 205 Oak St. All druggists.

This Prescription is made in Dr. Pierce's Laboratory in Bridgeburg, Ont. Send 10 cents there if you wish a trial package of the tablets

Y.P.L. PROGRAMME VERY INTERESTING

Returned Missionary Gave Address on Travel—Norwood News.

NORWOOD, Feb. 12.—The Missionary Department of the Young Peoples' League of the United Church was responsible for a very interesting and instructive program given at the regular meeting on Monday evening in the Sunday school hall. After the devotional exercises a solo was rendered by Miss Lillian Hugill and this was fololwed by an address given by Mrs. (Dr.) Mortimer Clarke, who took for her subject "Travel." The speaker took her large audience on an imaginary trip from Ontario, overland by pullman and dining car to the Pacific coast, then by steamer across the ocean and up the Yangtsikian river to Lucnow, China, where she and her husband had laboured for five years under the missionary board of the former Methodist church. After the address Mrs. Clarke displayed a number of curios from China also some pictures of scenes in that field of labor.

At the Young Peoples' Guild of the Presbyterian church held on Monday evening. Mr. Ernest McCook (nee Marjory Johnston) of Campbellford and a former member of the Guild, sang a solo which was greatly enjoyed by all present.

FISH AND GAME ASSOCIATION MET

Port Hope Body Considers Matters of Protecting Wild Creatures.

COBOURG, Feb. 12.—At the annual meeting of the Port Hope branch of the Ontario Fish and Game Protective Association, held last Thursday night a lengthy discussion took place over fishing for pickerel. The Association is adverse to any action being taken to prohibit pickerel fishing, before the opening of the maskinonge season on June 16th. It was pointed out that pickerel are in their prime in May and much of the tourist trade to different resorts is influenced by the prospect of pickerel, and that still fishing for pickerel might be permitted in May, but trolling or bait casting for pickerel, until June 16 should be prohibited.

Mr. W. F. McMahon and Mr. S. C. Bennett were appointed delegates to the Ontario Fish and Game Protective Association meeting at Toronto.

It was suggested that steps be taken with the proper authorities to have provision made for the hatching of maskinonge spawn in the natural waters of Rice Lake.

The closing of seasons for the shooting of pheasants for five years was recommended by the Association.

It was reported that great success had attended the raising of pheasants in Durham. Mr. George Luxton, who resides near Canton, was reported to have over seventy birds in a bush on his farm.

Mr. Alf Outram and Mr. F. C. Patterson were appointed by the Association to look into the feasibility and advisability of importing and protecting on some preserve, a number of European hares or "jack rabbits" for breeding purposes, and for sport in future years.

ORANGE LODGE MET.

Petherick's Corners Branch Transacted Some Important Business.

PETHERICK'S CORNERS, Feb. 12.—L.O.L. No. 2322 met on Tuesday evening of last week with a large number in attendance.

A number of business matters of great importance were quite thoroughly discussed.

Personals.

Mr. and Mrs. Fred. Barnum and family were the guests of Mr. and Mrs. Thomas Fry on Wednesday evening last.

Miss Jennie Fry entertained a number of the young people at her home on Wednesday evening.

A number from this community attended the High School Commencement in Campbellford on Friday evening.

Born—On Thursday, Feb. 5, to Mr. and Mrs. Garnet Redden, a son.

Most of the farmers in this district are busy cutting and hauling their year's supply of wood.

Women's Institute.

The monthly meeting of the Rylstone Women's Institute was held at the home of Mrs. Minnie Petherick on Wednesday afternoon, with an attendance of 21. The roll call was responded by "Helps for the Sick Room." The topic was taken by Mrs. Thomas Fry, "Your Opportunities and Mine." "An apron and dust cap" demonstration was another interesting item of the programme. Mrs. Herbert Spencer gave a paper on "Nursing a Pneumonia Patient."

It was also decided to have a social evening on Feb. 15 at the home of Mrs. Herbert Spencer for the members of the Institute and their families.

The next meeting will be held at the home of Mrs. Maxwell Anderson.

Ladies' Aid.

The monthly meeting of the Ladies' Aid will be held next Wednesday afternoon at the home of Mrs. Harry Barnum.

The length of London streets is 2,210 miles.

CERTIFIED

as pure as true cod-liver oil can be.

SCOTT'S

"BLUE SEAL"

VITAMIN-CERTIFIED

100% True

NORWEGIAN COD LIVER OIL

rich in health-giving, growth-promoting and bone-building vitamins.

At your druggist.

SOLE DISTRIBUTORS

SCOTT & BOWNE

TORONTO, ONT.

MAKERS OF SCOTT'S EMULSION

25-6

BASKET SOCIAL

Held at Cork School House —Receipts Were Large.

BAILIEBORO, Feb. 12.—Miss Mary Earl, teacher at Cork schoolhouse, Cavan, with her pupils held a most successful entertainment and basket social on Friday evening.

The entertainment was quite as good a concert as was ever held in the little red school house, and was immensely enjoyed by all present.

Mr. H. Campbell acted as auctioneer, and about thirty beautifully decorated baskets found ready sale. The baskets ranged in price from three dollars and a quarter, down to one dollar, and somewhere in the neighborhood of sixty dollars was realized.

At the conclusion of the social, the seats were removed from the school house, and the young folks indulged in dancing for the remainder of the evening.

On Thursday evening last, a couple of sleighloads of the young folks of this district took in the carnival at Millbrook.

SKINNY MEN

RUN DOWN MEN

NERVOUS MEN

Don't Miss This.

You're behind the times if you don't know that Cod Liver Extract is one of the greatest flesh producers in the world.

Because it contains more vitalizing vitamines than any food you can get.

You'll be glad to know that McCoy's Cod Liver Extract Tablets come in sugar coated form now, so if you really want to put 10 to 20 pounds of solid healthy flesh on your bones and feel well and strong and have a complexion that people will admire ask McDermid & Jury, Jas. Lynch, Bond's Drug Store or any druggist for a box of McCoy's Cod Liver Extract Tablets.

Only 60 cents for 60 tablets and if you don't gain five pounds in 30 days your druggist is authorized to hand you back the money paid for them.

It isn't anything unusual for a person to gain 10 pounds in 30 days, and for old people with feebleness overtaking them they work wonders.

SCORES MUSSOLINI.

Speech is Mixture of Ignorance and Arrogance, Says Newspaper.

BERLIN, Feb. 12.—(Canadian Press).—"A mixture of ignorance and brutal arrogance," is the comment on Premier Mussolini's speech by the Taglische Rundschaue, which paper Mussolini referred to as the personal organ of Foreign Minister Stresemann.

PULP MONOPOLY.

MELBOURNE, Australia, Feb. 12. — (Canadain Press Cable, via Reuters.)—A syndicate composed of Jose Pires, David Greaf and John Reid, has been granted the exclusive rights for the exploitation of bsobab admasonia trees in the province of Angola for making pulp for paper manufacture.

The Slight Cold Of To-day May Be Serious To-morrow

On the first appearance of a cough or cold, do not neglect it, but get rid of it at once before it has a chance to grow worse and becomes settled on the lungs, for once it does become deep-seated you are going to have a lot of trouble in getting rid of it.

Our advice to you is that on the first sign of a cough or cold you should procure a bottle of

Dr. Wood's Norway Pine Syrup

as by its timely use you may save yourself many years of suffering from some serious bronchial or lung troubles.

"Dr. Wood's" has been on the market for the past 37 years; so you are not experimenting with some new and untried remedy; put up only by The T. Milburn Co., Limited, Toronto, Ont.

"BRASS" FEBRUARY CLEAN SWEEP SALE

- OUR PRICES ARE OUR PREMIUMS -

MACKINAW COATS — HEAVY ALL-WOOL COATS Regular Values to $8.50 — Be Early for These — 6.95

HEAVY WOOL COMBINATION UNDERWEAR — Regular $4.00 — Sizes 40, 42, 44, 46 — 2.00

BROADCLOTH SHIRTS — Newest Patterns — $1.95

WOOL HOSE — The Very Finest of English Makes, in a Large Range of Shades. — 3 FOR $2.50 — 88c

CASHMERE SCARFS — Many Patterns to Choose From — $2.50 Values — $1.45

WIDE LEATHER BELTS — Brown and Black — Regular $1.50 — $1.00

HEAVY FUR BAND CAPS — Regular to $2.00 — $1.00

ALL-WOOL HOSE — Black, Grey, Heather and White — Regular 75c — 49c

MEN'S SPORT HOSE — In Grey Only — $1.50 Values — 98c

MEN'S SPATS — Regular $1.50 Value — Grey, Brown and Fawn — 89c

WORK SHIRT — Wool Flannel — Regular to $2.00 — $1.25

COMBINATION UNDERWEAR — TURNBULL'S AND WATSON'S — Regular up to $3.00 — 2.19

SHIRTS — All New, Clean Shirts Regular to $2.00 — $1.00

SILK MUFFLERS — Regular $3.00 Newest Shadings And Patterns — $1.50

MULESKIN WORK MITTS AND GLOVES — Regular 75c — 2 PAIRS $1.00 — 55c

CAPS — Reg. to $2.00 — Special — 79c

DENTS' FINE GLOVES — SILK LINED CAPE, SUEDE, MOCHA — Regular to $3.00 — $1.00

BOYS' BLOUSES — Dark Shades — Regular $1.00 — 3 FOR $2.00 — 69c

WORK SHIRTS — Blue, Khaki, Black and White, etc. — Regular to $1.50 — 89c

WOOL WORK HOSE — Regular 35c Value — 25c

OVERALLS — Blue and Black — Exceptionally Well Made — $1.49

HEAVY ALL-WOOL LUMBERJACK SHIRTS — Regular $4.00 — 2.98

DRESS SHIRTS — Regular $3.50 — Come Early for These — $1.98

KNITTED TIES — Regular to 75c — 5 FOR $1.00 — 23c

FLEECE SHIRTS AND DRAWERS — Regular $1.00 — Saturday Only — 79c

WOOL GLOVES — Grey and Heather — Regular to $1.25 — 88c

SILK BRACES — Blue, Grey, Mauve — Regular $1.25 — 79c

MEN'S HANDKERCHIEFS — Dozen $1

GARTERS — Regular to $1.00 — 47c

HEAVY SWEATER COATS — Jumbo Knit Reg. $3 — $1.98

LADIES' SILK HOSE — Reg. $1.00 — 50c

BRASS — 329 GEORGE ST. — Ed. Wrights Old Stand

LADIES' SILK AND WOOL HOSE — Reg. $1.50 — 79c — Be Early for These

THE STORE THAT MAKES GOOD

The Evening Examiner

PHONES—Editorial 1601. Business Office, 1600. Private Branch Exchange to all Departments.

The Examiner is a member of the Audit Bureau of Circulation.

The Daily Examiner, published every lawful evening, by The Peterborough Examiner, Limited. Office, 419 George street. $6.00 per year, delivered in city; out-of-town subscribers by mail, $4.60 a year.

The Weekly Examiner, published every Thursday. Subscription price $1.50 a year.

U. S. REPRESENTATIVES

Special U. S. Representatives—W. H. Stockwell, 629 People's Gas Building, Chicago Ill.

New York—Chas. P. Miller, 225 Fifth Avenue.

Advertising Rates on application.

R. M. GLOVER, Managing Director.

FRIDAY, FEBRUARY 12, 1926.

A CHANCE TO DO SOMETHING.

Although the absence of O.T.A. legislation from the programme outlined at the opening of the Legislature may cause pangs of regret in some quarters, it is undoubtedly in the general interest that controversial measures are massing, and that the Legislature should be able to get down to business and put through some useful legislation.

There are more important things than the liquor problem, difficult as it is to get extremists on either side of the question to see that fact.

Ontario is on the threshold of tremendous development, especially in the North Country, where fresh discoveries of mineral wealth and further progress in the older fields give hope for record expansion.

It is on the hastening of this development, the provision of greater perver facilities, especially in Eastern Ontario, and similar problems that the attention of Ontario's legislators should be concentrated, and it is a matter for rejoicing, rather than for recrimination, that the session is to be devoted to such questions instead of being devoted to a battle of the wets and drys.

The Legislature can and should do much for Ontario in the next few weeks, and the prospects of doing so are heightened by the absence of controversial legislation for the programme announced in the Speech from the throne.

GAINING MOMENTUM.

The campaign of the Peterboro Industrial Exhibition for 1,500 members is gaining momentum as the lists published each day in the Examiner testify.

The people of Peterboro realize the fact that the revenue from the addition of so many new members will enable the Exhibition management to go ahead with their programme of plant improvements during the summer, and they are enthusiastic enough about the Exhibition to desire to help along this good work.

At the same time it is realized that the $2.00 membership fee, which carries with it admission to the Exhibition as often as the holder desires to use his ticket, is a good investment.

The Peterboro Exhibition, now a week's Fair, with a host of features, has moved a long way ahead of its old status when one visit was considered sufficient.

Nowadays Peterboro people want to go to the Exhibition almost daily during its run because there is so much to be seen and so many features of interest have been arranged.

The membership campaign is enlisting the interest of many citizens who have not hitherto concerned themselves with joining, and the prospects are that during the next few weeks the 1,500 objective will be reached.

THE ROTARY CARNIVAL.

The action of the Rotary Club in reviving on a large scale the old-time winter carnival should provide a most interesting evening for the many people who will doubtless visit Brock street rink on Monday.

The time was when such a carnival was a red-letter occasion in the community, and hundreds of skaters and big crowds of spectators attended.

Of recent years, although there have been smaller carnivals, especially on outdoor rinks, there has not been any skating function of this kind of the calibre of Monday night's affair, and the carnival will be a novelty to many citizens and a pleasing revival to many others.

The proceeds of the affair are to be used for Rotary activities, which include the splendid work that is being done for crippled children, as well as Rotary's efforts on behalf of under-privileged boys.

This is a cause which undoubtedly commends itself to the people of Peterboro, and they will be glad of this opportunity to assist financially an organization that has been of excellent community service since it began its activities in this city.

The novelty of the programme and the merit of the objective should combine to attract a very large crowd to Monday's carnival.

THE MAILED FIST AGAIN.

"Two eyes for the loss of one eye, and a whole set of teeth for the loss of one tooth," cries Mussolini, shaking his fist in Germany's face.

The Germans will recognize the language. They will hear the echoes of the accents of the exile at Doorn when he strutted the imperial stage. Remove Mussolini's frock coat and silk hat and clothe him in a war lord's uniform, with plumed helmet and a sword, and he would be a second edition of William of Hohenzollern before the war.

There is a great deal of talk intended to be consolatory about the spirit of Locarno, but this new mentality has not permeated the pinchbeck Napoleon and imitation William at Rome. He is trying to run his steam roller over a band of pacific peasants in the Tyrol, who merely ask the right to preserve their own language and culture. The spirit of Locarno will evaporate and the League of Nations be gravely imperiled if the larger states trample on minority rights, and if sabre-rattling once more becomes a European pastime.

Mussolini has admirers and apologists who place more value on order than on liberty. He has destroyed the freedom of the press and the right of public assembly. He has shattered the constitution, made parliament his own shadow and the courts his puppets. The most enlightened and liberal Italian public men are in exile or dumb by compulsion. These are heavy prices to pay for the material prosperity which is attributed to Mussolini's iron discipline. There is said to be little unemployment in Italy, but that was true of a slave plantation.

Fascism is an extreme reaction to the Bolshevist craze which infected a section of the Italian proletariat. If it is the cure, it is a desperate one, and if it were lasting it would resemble the kind of surgical operation which is technically successful, but kills the patient. It can only be a passing phase. The real Italy will survive it and freedom regain her throne. —London Advertiser.

THE "YOU CAN'T" SPIRIT.

The "you can't" spirit seems to be growing stronger in the United States, which so proudly sings about itself as being the "sweet land of liberty."

No country on the face of the earth is so "cabined, cubbed, confined, bound in" with all manner of freakish and foolish restrictions on personal liberty than is the neighboring Republic, and each year sees the crop of legislation increased by the activities of Federal, State and municipal governing bodies.

The amusement censorship ordinance introduced before the Little Rock, Arkansas, City Council this week is a sample of the fool laws with which our cousins to the south seem always willing to load themselves.

It is proposed to bar from the stage any jokes ridiculing prohibition, home life and faithfulness to marriage ties, and the ordinance would also give the Censor Board of twenty members control of newspapers and magazines with the power to bar the sale of any that offended.

The folly of such a step is so apparent that it is not necessary to dwell upon it here; the Little Rock ordinance is merely mentioned because it illustrates the trend of affairs in the "land of the free."

There seems to be abroad an idea that amounts almost to an absession that to banish any evil or anything that suggests itself to a contracted mentality as an evil all that is necessary is to pass a law against it and the thing is done.

POLICING A CITY.

How many of the people quite realize their obligation to those who keep guard over their lives and homes from year's beginning to year's end, both night and day, the police departments and the Provincial force? How many realize the magnitude of the work the members of these forces perform in carrying out their duty?

Policing a city is not all arresting drunks, burglars, keeping the streets clear for the movement of traffic, enforcement of the laws and chasing after delinquent dog-owners, and neglectful snow-shovellers. It is much more than that. It means a readiness at all times to undertake anything of a public nature, where the life, character or limb of man, woman or child, or their property may be endangered, to be the goat that offers itself up to armed burglar, or frenzied man, to undertake the defence of the man who has deputed under the law that authority to the police. The safety of life and property in the modern world rests on the police. No man is allowed to take vengeance on another. He must apply through proper channels—the police or the authorities. Take away the police, where would be the scales of justice? How much could the courts accomplish without the arms of the law, bringing the wrong-doer to justice, and clearing innocent men?

And back of that arm of the law must accordingly stand the people. The policeman is the citizen authorized to defend the people. That is the reason of need of support of a good police force. A police force is as strong as the citizenship.

How rarely is a good word said of the policing of the city? The lawbreakers don't like the police, but they cannot fail to admire them in their tactics to defeat wrong-doing, while the law-abiding do not always say the word of encouragement. Policemen are men of big hearts, who are often called upon to do unpleasant duty. But they appreciate appreciation.

If one but knew the countless little deeds that the average policeman does on his beat and at his desk just to perform little acts of kindness, trace lost friends, settle feuds which never come to court, neatly adjusted by the kindly advice of an officer who knows the value of peace and harmony in a community. One never heard of a policeman interfering and causing trouble. He is the oil upon troubled waters.

These little acts never come to the attention of the big public in the natural constitution of affairs. If the world but knew, it would only too eagerly appreciate the efforts of the constabulary in their struggle to run down injustice and wrong-doing, and perform acts for citizens for which the policeman is the best qualified man in the community. Give the policeman credit for the present condition of law and order, and if there are no arrests made, do not think he is neglecting his duty. Rather, try and find out if it is not true that the present peaceful state of affairs is entirely due to the careful and tactful work of police chief and force.

It would be hard to picture the savagery of a policeless world or even city.

The police are ourselves set aside for the protection of ourselves.

That city is perhaps best policed which has so controlled the irregular impulses of the community that one would scarcely know there were police in the community. Policemen are not the enemy of the people, and those who train their young in fear of the police do law and order an injustice.—Belleville Ontario.

EDITORIAL NOTES AND COMMENT.

The Ontario fur farm may be intended to make it easier for Premier Ferguson to nail hides to the fence.

Little Rock, Arkansas, proposes to bar jokes in regard to prohibition and the marriage ties, doubtless on the ground that these old-timers have been worked to death and should be retired on an old-age pension.

Everybody is doing it. Joining the Peterboro Industrial Exhibition has become the order of the day.

A London magistrate has fined a woman for giving home-brew to visitors. There are some kinds of home-brew that suggest that a fine is too light a punishment.

A report says Mayor Foster of Toronto is fearful of a higher tax rate. Municipalities find it hard to cut their coat according to their cloth.

These new garter flasks have popularized the query, "Got anything on the knee?"—Border Cities Star.

The only branch of the air service that hasn't had any serious accident lately is Parliament.—Exchange.

A blotter is the thing you spend your time looking for while the ink is drying.—Kingston Standard.

An old-time resident is authority for the statement that crows won't eat corn, but there used to be a certain brand of Old Crow on which it was easy to get corned.—Brockville Recorder.

— RADIO — PROGRAMS

BEST PICK

WMAQ (447.5) 6—Organ. 8—Drinkwater's play, "Lincoln."

* * *

KGW (481.5) 6—Concert. 8—Studio. 10.30—Hoot Owls Frolic.

* * *

KOA (322.4) 6.30—Concert. 8—Instrumental. 8.15 — Lincoln Day program.

* * *

WGY (379.5) 7— Orchestra. 8.15—Abraham Lincoln talk. 9—Classical. 10—Melodrama, "For Love of Country."

* * *

WAHG (316) 7.30—Lincoln's Birthday program. 8—William Edward Zeuch, organist.

* * *

WRNY (258.5) 8—Grand opera. 9.45—Orchestra. 10.15—Novelties.

* * *

EASTERN TIME.

WLIT (394.5) 4.30—Classical. 8—Studio. 10—Orchestra. 10.30—Rufus and Rastus.

WRC (469) 5—Orchestra.

WCAP (469) 6—Concert.

WIP (508.2) 6—Orchestra.

WREO (285.5) 6—Concert.

WTAM (389.4) 6—Orchestra.

WTIC (348.6) 6.30—Musical. 8.15—Vocal. 11—Orchestra.

WGBS (316) 6.30—Orchestra.

WGBU (384.4) 6.30—Orchestra. 10—Studio.

WCAE (461.3) 6.30—Concert. 8.30—Choir music.

WBZ (333.1) 6.30—Orchestra. 7—Organ. 8—Concert. 9— Musical. 10.35—Dance tunes.

KDKA (309) 6.30—Concert. 9—Concert.

WADC (258) 6.30 — Concert. 8—Studio. 10—India Owls.

WBAL (246) 6.30—Orchestra. 7.30—Quartet. 8—Musical.

WEAR (389.4) 7—Orchestra. 8.15—Studio. 10—Orchestra.

WCAU (278) 7.30—Recital. 9—Novelty. 10.30—Studio.

WOO (508.2) 7.45—Orchestra. 8.30—Band. 9.25—Theater. 10.15—Organ. 10.30—Orchestra.

WJZ (455) 8—Variety. 10.30—Orchestra.

WNYC (526) 8— Americanization program with addresses and musical features.

WRW (272.6) 9—Vocal and instrumental. 10—Orchestra and soloists.

* * *

CENTRAL TIME.

WBBM (226) 4—Entertainers. 8—Orchestra and soloists.

WOC (484) 5.45—Chimes. 8—Musical.

KYW (536) 6—Orchestra. 9—Musical. 10—Revue. 1—Insomnia Club

WHT (400) 6—Classical. 9.30—Entertainers. 10—Dance music. 12—Musical.

WOAW (526) 6—Musical. 6.20—Orchestra. 9—Cassical. 10.15—Orchestra.

WSM (282.8) 6—Concert. 8—Band. 10—Sextette.

WENR (266) 6—Concert. 8—Popular. 12—Frolic.

WCCO (416.4) 6.15—Concert. 8.15—Musical. 10.05—Orchestra.

WFAA (476) 6.30—Orchestra. 8.30—Classical.

WGN (302.8) 6.30—Concert. 8.30—Musical.

WEBH (370) 7—Orchestra. 8—Vocal. 9—Light opera. 11—Orchestra.

KSD (545.1) 7—Vocal. 7.30—Concert. 8—Musical.

WHB (365.6) 7—Popular.

WQJ (447.5) 7—Concert. 10—Orchestra. 1—Ginger Hour.

WHAS (399.8) 7.30—Concert.

WHO (526) 7.30—Variety. 11—Orchestra.

KFNF (266) 7.30—Patriotic program.

KFAB (340.7) 8.30—Musical.

KTHS (374.8) 9—Ballads. 9.30—Orchestra.

WORD (275) 9—Studio.

WDAF (365.6) 11.45—Frolic.

* * *

MOUNTAIN TIME.

CFAC (435.8) 7—Studio.

* * *

PACIFIC TIME.

KGO (361.2) 4—Orchestra. 6—Concert.

KFI (467) 7—Orchestra. 8—Organ. 9—Vocal. 9.30—Feature. 10—Classical.

KNX (337) 7—Studio. 10—Feature 11—Orchestra.

KHJ (405.2) 8—Studio.

KTBI (294) 8—Lincoln Birthday program.

FABLES in FACT

ONCE UPON A TIMEPIECE IT SAID SIX O'CLOCK COMMA AND THE FELLOW WHO OWNED THE WATCH MENTIONED IT TO A FRIEND PERIOD THE FRIEND CONTENDED THAT THE WATCH WAS WRONG AND THE OWNER INSISTED IT WAS RIGHT PERIOD THEY ARGUED FOR TEN MINUTES AND FINALLY THE FRIEND SAID QUOTATION MARK I'LL BET YOU A DIME IT ISN'T SIX O'CLOCK QUOTATION MARK PERIOD THE BET WAS TAKEN COMMA AND WHO DO YOU SUPPOSE WON QUESTION MARK WHY COMMA THE FRIEND COMMA BECAUSE WHEN THEY LOOKED AT THE WATCH AGAIN IT WAS TEN MINUTES AFTER SIX PERIOD.

(Copyright, 1926, NEA Service.)

USE OF AVIATION WAS DWELT ON

Wing Commander E. W. Stedman Addressed Engineering Institute.

WELL ILLUSTRATED

Wing Commander E. W. Stedman, O.B.E., was the speaker at the Peterborough branch of the Engineering Institute of Canada meeting held in the council room of the Chamber of Commerce last night. Commander Stedman, who is a graduate of the Royal School of Science, was engaged in aviation research prior to 1914, and from then until 1919 was with the Royal Air Force in France.

His subject was "Aviation and modern engineering practice." He spoke on the part that aviation played in exploration, transportation, geological and railway surveys and gave a wonderful description of the progress and development that has been made recently in these fields. His lecture was illustrated by many beautiful slides which showed the different machines used and also the country that had been covered by the members of the Royal Canadian Air Force in their regular course of duty.

It was a most instructive talk and the hearty applause that broke forth at the conclusion of the lecture showed that those present fully appreciated the manner in which the speaker had treated his difficult topic.

Wise and Otherwise.

Nice thing about working in a bank is, half the time when you get down there you find it is a holiday....

Of course you may slip and break a leg, but one danger lessened by winter is swallowing watermelon seeds.

Every henpecked man needs a dog to criticize.

Even if you do save money on tooth brushes and tooth paste it won't be enough to buy false teeth.

A curious thing about this world is people who have no right to be cheerful are our cheerful people.

The trouble with knowing too much is you have so many more things about which you probably are mistaken.

** The cost of a marriage license **
** is so much down—and whatever **
** you're getting a week, for the **
** balance of your life. **

It's a wise kernel of corn that knows its own pop.

TRY THIS ON YOUR PIANO—Furniture polish.

ANNIE—Clara celebrated her birthday by taking a day off.

LAURIE—Get out, she took a couple of years off—at least.

People get daughters off their hands so they can keep sons-in-law on their feet.

ABSENT-MINDED PEOPLE: The fella who threw his wife in off the front porch and kissed the morning paper goodby.

The life insurance risk on a man of 90 ought to be a good bet. Few men die after that age.

"Would you care if I should leave you?"
Said the man with tender touch.
And then quite absentmindedly
His sweetie said "How much?"

(Copyright, 1926.)

A THOUGHT FOR TODAY

THOROUGHNESS.

"Do it so it shall not have to be done afain," is the wise advice that some one gives. At this time there is being erected a great bridge which will connect two cities on opposite banks of a river. The anchorages are being set deep; steel and concrete are being joined with scientific accuracy to insure a structure that will last for geenrations. One done, it will not have to be done again. So do yur wrk, time, material, energy will be saved, and you will gain chaarcter thereby.

Just a Slight Cough

but the forerunner of Bronchitis, Pneumonia or Flu. Take no chances. Buckley's Mixture brings prompt and lasting relief. Wards off dangerous diseases.

Two kinds—"Strong" and "Modified". Either kind acts like a flash on coughs and bronchitis. Invaluable as a preventive in cold damp weather. Stops night coughs and sleep returns. 212

BUCKLEY'S MIXTURE

"Strong" or "Modified"

75c—40 doses

W. K. Buckley, Limited, 142 Mutual St., Toronto2

CATTLE, GRAIN AND PRODUCE

Peterboro—Toronto—Montreal Winnipeg

TORONTO LIVESTOCK.

TORONTO, Feb. 11.—Sales this morning included about 20 steers bought for export, and resold for local killing, from $7 to $7.15 a cwt. A few fresh export steers sold from $7 to $7.85 a cwt. A number of baby beeves were disposed of from $7.25 to $9.50 a cwt. Good handyweight butchers brought $6.75 to $7 a cwt. A small number of butchers' cows sold steady and three reasonably good sold at $5.25 a cwt. Choice handyweight butchers all sold at $7.50 a cwt. The market was cleaned up in the first hour.

Nothing better than good calves were offered this morning, and the top was 13 cents. A few mediums brought 9 to 11 cents a pound.

There were no good lambs in. Bucks sold at 10 cents a pound. One fair quality butcher's sheep sold at 7½ cents a pound.

Only 75 hogs were on the market to-day, and these were taken at a steady price of $13.50 a cwt. f.o.b.

Current Quotations.

Choice heavy steers	$8.00	$8.35
Fair to good steers	7.25	7.75
Baby beeves	9.00	10.00
Good handyweight butchers	6.50	6.90
Choice handy. butchers	7.00	7.50
Com. handy butchers	6.00	6.25
Med. handy butchers	6.00	6.25
Good to choice 950 to 1,000-lb feeders	6.50	7.00
Fair to good light feeders	5.00	5.50
Choice butchers' cows	5.00	5.50
Fair to good cows	4.25	4.75
Common butchers' cows	3.25	3.75
Canners	2.25	2.75
Export bulls	5.00	5.50
Bologna bulls	3.50	4.00
Springers, choice	70.00	100.00
Springers	40.00	50.00
Lambs, choice	13.50	14.00
Heavy sheep and bucks	5.00	6.00
Sheep, choice	8.00	8.50
Calves good	12.50	14.50
Do., medium	9.00	11.00
Do., common	7.00	8.50
Do., grassers	5.00	5.50
Hogs, f.o.b.	13.25	.....
Do., fed and watered	13.85	.....
Do., off cars	14.25	.....

EGG PRICES

OTTAWA, Feb. 11 (Canadian Press).—Prices are lower and a weaker feeling prevails on Eastern Canadian markets. Washington, D.C., Government report gives cold storage holdings of eggs on Feb. 1, 1926, 574 000 cases as against 88,000 for the same date last year. Cold storage holdings of frozen poultry on Feb. 1, 1926, amounted to 108,406,000 pounds as compared with 138,253,000 pounds on the same date last year.

Toronto — Lower. Receipts increasing and there are still some United States fresh to dispose of, which were left over from last week. Wholesale fresh extras 41 to 42, firsts 37 to 38, seconds 32, United States fresh 34 to 35.

Montreal—A weaker feeling prevails for both fresh and storage on this market. Jobbing, fresh extras 44 firsts 40, seconds 34, storage extras 30, firsts 25, seconds 19 to 20.

Manitoba — Egg market higher. Dealers quoting country shippers, delivered, extras 38, firsts 33, seconds 22. Jobbing, storage firsts 30, seconds 20.

CHICAGO GRAIN

CHICAGO, Feb. 11 (Canadian Press).—Accompanied by reports of the most active demand for flour since October last, the price of wheat took a new swing upward today. Closing quotations on wheat were firm, 5-8 to 1 3-4c net higher. May (new) $1.69 to $1.69 1-8, and July $1.50 1-2 to $1.50 5-8 with corn at 3-4 to 1 1-8c advance; oats showing 1-8 to 1-4 rise, and provisions unchanged to 10 cents lower.

Some of today's buying of wheat resulted from the fact that the market had suffered a decline of 12 cents in a little more than a week and that a rally was being looked for by numerous traders. Against this was the circumstance that indications pointed to larger world shipments this week, especially from Argentina, whereas export call for North American wheat today was only fair.

MONTREAL GRAIN AND PRODUCE

MONTREAL, Feb. 11 (Canadian Press).—There were no further developments in the domestic market for cash grain today, prices being fairly steady with a moderate demand from local buyers.

The market for Quebec potatoes was without change, prices being maintained and only a small trade passing.

The receipts of butter today were 25 packages. The tone of the local butter market today was steady and prices showed no important change.

The receipts of cheese were 150 boxes. A steady feeling prevailed on the cheese market, but the volume of business in all directions was small owing to the continued limited demand and prices were nominally unchanged.

MINNEAPOLIS GRAIN

MINNEAPOLIS, Feb. 11 (Canadian Press).—Flour 10 to 15c lower at $9.40 to $9.45 a barrel shipments 33,050 barrels.

Wheat—No. 1 Northern $1.63 1-2 to $1.66 1-2 May $1.61 1-2; July $1.58 1-2.

Oats—No. 3 white, 36 1-2 to 36 3-4.

CONTINUE FLIGHT.

Wants To Fly From Buenos Aires to New York.

BUENOS AIRES, Argentine, Feb. 12.— (Canadian Press).— Having flown from Palos, Spain to Buenos Aires, Commander Ramon Franco said yesterday that he would shortly send to King Alfonso a proposal to continue his flight from Buenos Aires to New York.

EUCHRE PARTY

Followed by Dance, Given in Campbellford High School.

CAMPBELLFORD, Feb. 12.—Mrs. D. W. Douglas and Mrs. J. A. Stewart entertained a number of their friends at progressive euchre and dancing in the auditorium of the High school Tuesday evening. There were 100 guests and the early portion of the evening was devoted to euchre. After refreshments had been served at midnight the guests engaged in dancing, the music for which was furnished by Leonard's orchestra.

OBITUARY.

BURIED AT CAMPBELLFORD.

CAMPBELLFORD, Feb. 11.—The funeral of the late Mrs. Hugh McArthur, was held on Wednesday afternoon from the residence of her daughters on Rear street to the Baptist church, where services were conducted by the pastor, Rev. Edmund D. Ford and Rev. James Grier of St. Andrews. The latter delivered a short address from the text "Until the day breaks and the shadows flee away." The pallbearers, all of whom were neighbors of the deceased when she resided on a farm in Seymour West, were Andrew Govan, Thomas and William Wallace, Daniel and Duncan Clark and Abraham Rutherford. The remains were interred in Mount Pleasant cemetery.

The late Mrs. McArthur is survived by a brother, James Gay, who resides at Frankford, and by one sister, Mrs. S. Robert Shannon of Saskatchewan.

CAMPBELLFORD NEWS.

Golgotha Black Preceptory members will hold a progressve euchre party in their rooms in the Ferris Block, Monday evening, February 15. Games will start at 8.15. Good prizes will be given. 1d-37-464

ENERGIZE!

Grown people often overestimate their strength and do not realize that they are running short on energy.

Scott's Emulsion energizes and invigorates the body through its power to nourish. *Re-energize, fortify your system,—keep strong with Scott's Emulsion.*

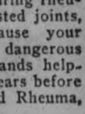

Scott & Bowne, Toronto, Ont. 25-29

KINGSTON BONDS BRING GOOD PRICE

Thirty-Year Bonds Totalling $120,000 Sell at $100.59.

KINGSTON, Feb. 12.—(Special)—What is regared as an exceptionally good sale of city bonds has just been put through by Kingston's City Treasurer, Oscar V. Bartels. The City of Kingston has sold $120,000 five per cent, thirty-year public school bonds at 100.59 yielding 4.962 per cent. Wood Gundy & Company, Toronto, being the purchaser.

Quick Relief for Rheumatics

Local Druggists Sell Rheuma on Money-Back Plan

If you suffer from torturing rheumatic pains, swollen, twisted joints, and suffer intensely because your system is full of that dangerous poison that makes thousands helpless and kills thousands years before their time, then you need Rheuma, and need it now.

Start taking it today. Rheuma acts at once on kidneys, liver stomach and blood, and you can sincerely exclaim: "Good riddance to bad rubbish."

Many people, the most skeptical of skeptics right in this city and in the country hereabouts, bless the day when McDermid & Jury and other druggists offered Rheuma to the afflicted at a small price and guaranteed money refunded if not satisfied. If you have rheumatism get a bottle of Rheuma today

POPULAR BANKER LEAVING MILLBROOK

R. W. Hutchison Transferred By Bank, Is Cosmos Club President.

MILLBROOK, Feb. 12.—R. W. Hutchison, teller in the local branch of the Bank of Toronto, is being moved this week to Parry Sound, Mr. Church, of Faversham, taking his place here.

Ronald will be greatly missed not only as president of the Cosmos Club, which position he has held during the past year, but also in the hockey, curling, and baseball clubs.

A lover of clean sport and keenly interested in promoting this among the young men and boys of the community, taking an active part himself in the various games, mingled with congratulation on his promotion will be a general feeling of regret at his removal which leaves a vacancy that will be difficult to fill.

Mr. Hutchison relieved at the Parry Sound branch last fall, and expects to have only a three weeks' stay there at present, but has not as yet received word from headquarters where he is likely to be definitely located.

BOVRIL puts BEEF INTO YOU

SOLD IN BOTTLES ONLY 9

PANTS

February is special Pant month, and you will be surprised at the fine quality tweeds and worsteds we offer from .....

$2.95 UP

HATS

Regular $4.00, for $2.75
Regular $5.00, for $3.75
Brock Hats for $4.75

Our Men's Suits at **$19.50** are all that could be desired for quality, style and fit. Come in Saturday.

MAHER & WESLEY

188 CHARLOTTE ST. PHONE 577

Join the Peterborough Industrial Exhibition

Use
Royal Yeast Cakes
for baking
Home made Bread

The Standard of Quality For Over 50 Years

FRENCH SENATE DEMANDS SPEED

Critical Situation Imminent if Budget Measures Not Passed.

BOND DECISION

PARIS, Feb. 12. — (Canadian Press.)—The shifting of positions in the conflict over the financial restoration measures continued in the Chamber of Deputies Thursday. The Radicals accepted a modified system for the transformation of bearer bonds to nominative bonds, while the Socialists reserved their decision.

The tax on agricultural profits, on which a compromise was reached Wednesday again came up and was adopted.

Both the government and the chamber were much impressed by representation made by delegates from different Senate groups that unless the senate was very soon put in possession of measures to balance the budget the situation would become most critical. It was the action of the senators that had the greatest effect on the finance committee of the chamber when that body met yesterday morning to consider a compromise proposal with respect to bonds, presented by the finance minister, M. Doumer.

The Radicals at once decided to accept this proposal, but the communists and Socialists put through an adverse motion. M. Lamoureaux, reporter of the committee, thereupon left the committee room with the intention of resigning, but the Radical leaders induced him to return. The previous action of the committee was reversed and the Doumer compromise adopted. This plan gives preference to nominative bonds, but leaves the issue of bonds to bearer optional.

REMAND ASSAILANT.

Attack Alleged on School Teacher.

ASHERN, Man., Feb. 12.—(Canadian Press.)— Charged with assaulting Miss L. Testley, teacher at the rural school at Burnwald, Man., G. Harrhy, a farmer of the district, was remanded for hearing until Friday next, when he appeared in court yesterday.

Rarrhy was arrested following an alleged attack upon the teacher several days ago. He was chased from the school by a group of the older members of the class, the majority of whom are "new Canadians."

You made it 36,000—
Now make the 1,500!

DO YOU ENJOY GOOD JOKES?
The new 12 page Joke Book is given
FREE
With the DETROIT SUNDAY TIMES.
Ask for it at all news dealers.

4d-29-5-12-19-160.

VETERANS WARN BELGIAN PRIME MINISTER AGAIN

Reject Premier Poullet's Declaration of Homage to the Army.

FASCISM GROWS

Naval Association Asks King to Dismiss Parliament — Much Discontent.

BRUSSELS, Feb. 12 (Canadian Press).—The growth of a Fascist movement of serious proportions in Belgium was indicated yesterday by several developments, following Tuesday's vigorous Nationalist demonstrations, of which Premier Poullet was the principal target. Throughout the country numerous protests have been published showing much discontent among taxpayers in regard to the Government's financial program.

Thursday two veterans' associations made open and vigorous attacks on the Premier. The Naval Association published an appeal to the King to dismiss Viscount Poullet and dissolve Parliament so

118,580 MEN AND 11,749 OFFICERS FORM U. S. ARMY

Maintenance of Present Strength Approved by House of Representatives.

MITCHELL TRIAL

$70,000 for Court-Martial Expenses Held Up—Propose Inquiry.

WASHINGTON, Feb. 12 (Canadian Press).—Consideration of the War Department appropriation bill served as a vehicle yesterday for the House to engage in a general debate on various army activities with the court-martial of General Mitchell coming in for a share of the discussion.

After approving a section of the measure providing for maintenance of the army at its present strength—11,749 officers, and 118,580 enlisted men—for another year, the House passed for debate and later adjourned, without approving, a section carrying $70,000 for court-martial expenses, of which amount one-half is for the Mitchell trial. Consideration of this section was the first order of business today.

Representative Blanton, Democrat, Texas termed the Mitchell trial as "farcical" and asserted it was a "shame" that the people had to pay $35,000 for such an "exhibition," while Rep. Rankin, Democrat, Mississippi, urged that Congress order an investigation over all court-martial trials during the World War.

"The punishments meted out," he said, "frequently were out of all proportion to the offence. Most of the sentences undoubtedly should be reduced."

SIGN ANTI-COMMUNIST PLEDGE

BRISBANE, Australia, Feb. 12.—(Canadian Press Cable via Reuters.)—By a vote of 76 to 14, the labor convention here yesterday passed a resolution making it compulsory for all members to sign an antit-communist pledge.

SEVENTEEN DEATHS REPORTED FROM NEW ENGLAND'S BLIZZARD

Millions of Dollars Being Spent in Removal of Wednesday Snow.

SLEIGHBELLS RING

NEW YORK, Feb 12. (Canadian Press).—People of the north-eastern United States, accustomed to motor travel, last night heard the old-fashioned jingle of sleighbells as Dobbin was called forth to break trails where motors could not go. Twenty-four hours after the passing of the second severe snowstorm within a week to sweep the region, most highways were impassable to motors, and all but the principal streets in cities and towns were likewise blocked.

The progress everywhere toward a resumption of normal activities was slow. The weather was clear, but below-freezing temperatures greatly handicapped the thousands of shovel gangs which sought to clear streets and highways.

Railroads returned almost to schedules, but surface cars in many places were operating only intermittently. Many suburbs and outlying districts were entirely isolated, except for rail connections.

The weather bureau predicted clear, cold weather for to-day, with rising temperatures late in the day.

The death list as a result of the last storm stood last night at 17, and the number of accidents was many times greater. The property damage had not been estimated, but the cost of clearing streets and roads already had run into millions of dollars.

TELEPHONE RATE CASE IS STARTED

Company's Request For Increase Precedes Toronto's Plea.

TO AUDIT BOOKS.

OTTAWA, Feb. 12.—(Canadian Press).—The application of the Bell Telephone Company for approval of its new schedule of increased rates for exchange service in Ontario and Quebec has been given precedence over the request of the City of Toronto for a reduced tariff by the Board of Railway Commissioners. This ruling was made by Chairman McKeown at the opening of the special committee of the Board to consider the question of telephone rates in the two provinces.

It was also decided that the interested parties should get together for the purpose of selecting a firm of auditors to conduct an audit of the books of the Company.

that new elections could be held with a view to a financial regeneration of the country.

Following the National Association of Veterans sent an open letter to the Premier, declaring that it refused to accept his homage to the army. The letter concluded with: "The combatants address to you, to the Ministers who, directly or indirectly, have sabotaged our national defence and to all Parliamentary apaches who sustain you, a serious warning and expression of their profound contempt."

BEATEN BODIES FOUND BY ROAD

Bound Together in Abandoned Automobile Near Youngstown.

BELIEVED HANGED.

YOUNGSTOWN, Ohio, Feb. 12.—The bodies of two unidentified men, bound together with ropes and bearing marks of a brutal beating, were found in an automobile on the Hubbard road, near Cedar Corners, a suburb, on Thursday.

After a cursory examination, the authorities expressed the belief that both had been hanged, cut down, placed in the automobile and taken to the spot where the machine was found.

Both bodies bore cuts and bruises, indicating that they had been beaten with a heavy club. Marks as if each had been strangled to death with a rope, were found on the necks.

The men were between 25 and 30 years of age. Both were well dressed.

Mrs. John Anderson, who lives a short distance from wher the machine was abandoned, told the authorities she saw the car drive up and stop last night.

Two men alighted, she said. They boarded a second car which had been following the first, and drove towards Youngstown.

The machine in which the bodies were left was a sedan. A lap robe was pulled over the bodies, giving the sedan the appearance of being empty

Authorities believe the automobile was stolen. They are checking the license plates.

Found Parties.

The machine was noticed by several motorists, only one of whom, Robert Wilson, stopped to examine it. Believing the vehicle unoccupied, Wilson continued on to Youngstown.

Returning home yesterday Wilson noticed the machine had not been moved. He made a second investigation and discovered the bodies.

DIED IN 100TH YEAR.

John Britton, of Bobcaygeon, Once Lived Here.

LINDSAY, Feb. 12. — The death is announced at Bobcaygeon of John Britton, who was in his 100th year. The deceased was born in Tyrone, Ireland. He came to Canada when 20 years of age and first resided in Peterboro, coming to Verulam in 1850. He was engaged for a time in the construction of the Trent Valley Canal, up to 1858.

MONTREAL WAS MADE SEPARATE INSPECTORATE

Committee Discusses Removal of Port From Chief Inspector's Jurisdiction.

BRIBE MENTIONED.

Deputy Minister Can Remember No Offer To Special Inspector.

OTTAWA, Feb. 12.—(Canadian Press).—The removal of the port of Montreal from the jurisdiction of the chief inspector for Canada and the appointment of a special inspector in that port, was discussed at yesterday's sitting of the House of Commons committee investigating the conduct of the Department to the Civil Service Com Cross-examined by Hon. H. H. Stevens, the Deputy-Minister of Customs, R. R. Farrow, said that early in 1922 he had informed Chief Inspector Busby that the Minister of Customs had decided that he was not to inspect the port of Montreal. Later, Hon. G. H. Boivin, Minister of Customs, asked Mr. Farrow if, "when the present Minister came into office, Mr. Busby had not been instructed that he was to inspect port of Montreal."

Mr. Farrow replied, "Yes." The Chief Inspector, or at least his assistant, had been in Montreal with a special staff for three weeks or a month, making a thorough investigation. The Chief inspector himself was absent through illness, explained the Deputy-Minister.

The appointment of R. P. Clerk to the inspectorship of Montreal was then the subject of a searching examination by Mr. Stevens. He wanted to know if Mr. Farrow thought Mr. Clerk was the right man for such an important job. Mr. Farrow would not reply except to say that Mr. Clerk was the best man available at the time, and he had been recommended by the Department of the Civil Service Commission who finally made the appointment. Mr. Farrow did not admit that he had heard that J. E. Bisaillon, later made a special inspector in that district, and recently dismissed, had offered Mr. Clerk a bribe of $100 a week if he got the post. The only conversation concerning the bribe that Mr. Farrow could remember had to do with something else.

Smuggling across the international border greatly increased when prohibition went into effect in the United States, Mr. Farrow thought.

ACIDS IN STOMACH CAUSE INDIGESTION

Create Gas, Sourness and Pain—How To Treat

Medical authorities state that nearly nine-tenths of the cases of stomach trouble, indigestion, sourness, burning, gas bloating, nausea, etc., are due to an excess of hydrochloric acid in the stomach and not as some believe to a lack of digestive juices. The delicate stomach lining is irritated, digestion is delayed and food sours, causing the disagreeable symptoms which every stomach sufferer knows so well.

Artificial digestents are not needed in such cases and may do real harm. Try laying aside all digestive aids and instead get from any druggist a few ounces of Bisurated Magnesia and take a teaspoonful in a quarter glass of water right after eating. This sweetens the stomach, prevents the formation of excess acid and there is no sourness, gas or pain. Bisurated Magnesia (in powder or tablet form—never liquid or milk) is harmless to the stomach, inexpensive to take and is the most efficient form of magnesia for stomach purposes. It is used by thousands of people who enjoy their meals with no more fear of indigestion.

DIED.

THORN. — Died in Cavan, on Thursday, February 11, 1926, John Thorn, aged 74 years, and 11 months.

The funeral will take place from the family residence, Bailieboro, on Saturday, Feb. 13, at 2.30 p.m. Service at the house at 2.00 p.m. Interment at St. Paul's cemetery, Cavan.

BRITISH EARL'S DIVORCED WIFE REFUSED ENTRY

Deportation of Countess of Cathcart Ordered by U. S. Inspectors.

MORAL TURPITUDE

Admitted Adultery With the Earl of Craven, Board Finds.

NEW YORK, Feb. 12 (Canadian Press).—The Countess of Cathcart, divorced wife of the Earl of Cathcart, whose matrimonial ventures have kept European society agog during recent months, yesterday was denied admission to the United States. She was ordered deported to England on the first Cunard liner sailing for Liverpool.

The ruling was made by a special board of inquiry, composed of three immigration inspectors, who started an investigation of the Countess' affairs after her arrival Tuesday aboard the steamer Carmania. The ground for the deportation order was moral turpitude, an outgrowth of her admission of adultery with the Earl of Craven.

On similar grounds, Senorita Blanca Lourdes, of Argentine, was deported in 1924, following her arrival here aboard the same steamer on which Louis Angel Firpo came to train for his fight with Harry Wills.

Held at Ellis Island.

The Countess announced that she would appeal her case to Secretary of Labor Davis. She characterized the ruling as "astounding." Immigration Commissioner Curran issued a brief statement, in which he said the Countess had been ordered excluded "because she admitted the commission of the crime involving moral turpitude-adultery." He said the findings of the board of inquiry had been forwarded to Secretary Davis for his review Pending her deportation, the Countess will be held at Ellis Island, Mr Curran said, and added that immigration authorities "would make her as comfortable as we do everybody."

The Countess had planned to visit in this country until March 13, when she intended to return to England to be married to Ralph Neale, English novelist. She went to Ellis Island yesterday from the Carmania where she had been detained since Tuesday, due to Wednesday's blizzard.

ITALY WARNED OF 'KAISERISM'

Opposition Paper Cautions Against Imitating German Imperialism.

DISPUTE CLOSED

ROME, Feb. 12. — (Canadian Press).—The controversy between Italy and Germany over the German-speaking minority in the South Tyrol is closed as far as Italy is concerned, in the opinion of the Roman press, including opposition journals as well as those supporting the Government.

La Tribuna, which is Fascist, says: "There is no further room for sophistry and mystifications. The question is closed. Any further discussion will be merely verbal exercises, to which we will not lend ourselves."

"It is absurd to endanger the relations of the two countries on the basis of such impalpable and untrustworthy elements," says the Giornale D'Italia. "Italy has spoken. There is not a single word to be added."

Even the Voce Repubblicana, which is anti-Fascist, joins this chorus but utters a caution against an imitation by Italy of the "Germanic spirit of Imperialism."

HOPE REVIVED OF SETTLING STRIKE

Miners' Scale Committee Called To Philadelphia.

SCRANTON, Pa., Feb. 12 (Canadian Press).—The full scale committee of the anthracite mine workers was summoned to Philadelphia late Thursday. Members from this section left at 1.50 a.m. today and are due in Philadelphia about 8 o'clock. James Gleason, scale committee member of District 1, confirmed the call.

Summoning of the scale committee to Philadelphia where the leaders of the miners and operators have been in separate conference throughout the day, gave rise to the hope that definite steps had been taken to end the hard coal strike. Ratification by the scale committee of any proposed settlement agreed to by the miners' negotiating committee is necessary to make it effective.

Only Fresh Tea is Good Tea

"SALADA" TEA T3

sells so rapidly it is always fresh.

NOVA SCOTIA MEMBER DECLARES MARITIMES HAVE NOT RECEIVED JUSTICE UNDER CONFEDERATION

Col. Cantley, in Commons, Asks For Low Freight Rate on Coal.

EMPLOY MINERS.

Substitute N. S. Coke For Anthracite From the United States.

OTTAWA, Feb. 11 (Canadian Press).—Another sitting of the House yesterday failed to bring an end to the debate on the Conservative amendment to the address. Maritime rights were prominent in the afternoon's discussion. Col. Thomas Cantley Conservative of Pictou, described the union of Nova Scotia with the rest of Canada as a marriage of convenience, with the marriage settlement written by the family solicitor in Downing Street. The marriage had proven no more successful than most other marriages of that class. Provision of the B.N.A. Act, as expounded and interpreted to the people of the Maritimes prior to the Union, had not been implemented nor had promised conditions been in any way realized.

Col. Cantley gave detailed attention to railway freight rates. He protested against discriminations adverse to the Maritimes. Existing rates, he claimed, discriminated in favor of the foreign worker.

Fred Davis, Conservative of Calgary East, said that since the Australian Treaty came into effect 3,727,174 pounds of Australian butter had been imported by Canada. This, in three months, was an increase of 3,528,833 pounds.

There were no Liberal speakers during the sitting.

Mr. Davis accused Premier King of having imposed a duty on lead pencils at the bidding of a friend interested in that business who happened to be Liberal organizer in North York. Mr. Davis said that he entirely approved of the duty on lead pencils, but he could not see why Premier King should not be as ready to protect other Canadian industries, including the farming industry.

Mr. Davis was reading an extract from a periodical and came to the phrase "When the Premier was in his own constituency of New York." There was a general laugh and Mr. Davis corrected himself, but added in explanation of his mistake, "We see so much of the Prime Minister in the United States."

Hon. Dr. J. H. King, rose to protest. "I submit this is absolutely unfair," he said.

Agriculture Subsidized.

Mr. Davis quoted the member for Rosetown (John Evans) as having said that Protection was robbery "That you subsidize the manufacturer and the manufacturer in turn subsidizes you." He took exception to this statement, Mr. Davies said, and he thought it came very ill from one who was engaged in an industry which was subsidized to a greater extent than any other in Canada. This was the farming industry.

He had intended, said Mr. Davis to deal with the coal industry in Alberta, but, as there would probably be opportunity later on, he would not do so in his speech today. He would only quote what Premier Dunning of Saskatchewan had said in connection with the coal situation when giving evidence before the grain enquiry commission at Regina on August 6th, 1923.

"Mr. Dunning said he would have the Government put up the protective tariff on United States coal so as to make competition of Alberta coal at the present freight rates possible," stated Mr. Davis. "The Saskatchewan Premier then continued: 'This is the first opportunity to make the people of the East suffer for what they have given the West for the last 40 years, and I think we should give them a dose of their own medicine now they want our coal'." He would only say with regard to the remarks of Mr. Dunning, that he did not express the attitude of Western Canada in this regard. The people of Alberta wanted to sell their coal in the central markets instead of Canadian money going to buy Unietd States coal.

The Government of Alberta was very antagonistic to immigration into that province under present economic conditions, Mr. Davis asserted. He merely mentioned this so that the Federal Government would understand the situation.

Colonel Cantley.

T. Cantley (Conservative, Pictou) commenced his speech by saying that the 11 Bluenose Conservatives in the House were champions of the Maritime rights and also loyal to the policies of the party outlined by their leader, to whom they look for a vindication of their rights. The entrance of Nova Scotia to Confederation had been a marriage of convenience, and as such it had not been successful.

Mr. Cantley went into the question of freight rates in the Martimes at considerable length, and protested against the discrimination in classification and dates against the Maritimes in comparison with other provinces. Grain products could be taken overseas from American ports and brought back to Sydney cheaper than they could be taken direct to Sydney by rail By the all-rail route to Sydney or by the rail and water route from the West the differential still existed. The existing rates were a discrimination in favor of foreign competitors. The wine workers of France and Germany were given a preference by the export rates of Canada over the Maritime workers. Some rates were double what they were in 1916 on West-bound freight, and interprovincial trade was impossible under such conditions. Mr. Cantley gave the figures of cost of freight transportation from Ontario and Quebec West, and showed that these were much lower than rates from the Maritimes West both in classification and according to mileage.

Equitable Rates.

Col. Cantley declared that Nova Scotia demanded equitable and fair freight rates on her basic industries. Discrimination in the matter of rates existed at the present time on the products of Nova Scotia. No one could doubt that the grievances of the Maritime Provinces were genuine ones. He appealed for the support of members of the House towards removing the injustices from which the citizens of the Maritime Provinces were suffering.

Some comparisons between the freight rates for products of the Maritime provinces when carried by ocean to the West Indies and other places, with the prevailing rates from points in the Maritime Provinces to Central Canada, were made by Col. Cantley. He asked that the Martimes be given as low a rate on their coal moving to the central markets as that prevailing on the movement of Alberta coal. "Transportation is the basic economic factor in the interprovincial trade of Nova Scotia," he said. It was not a local problem, however, it was a national problem. He declared that Nova Scotia had paid her full share of the development cost of the Dominion of Canada from 1867 up to the present time. Surely she was entitled to receive justice.

Develop N.S. Industry

Col. Cantley said that if Central Canada would replace the seven million tons of anthracite coal imported annually from the United States with coke made from Nova Scotia bituminous coal, it would mean employment for thousands of Nova Scotia miners. Coke, made from Nova Scotia coal, should be laid down in Montreal at about two-thirds the cost of anthracite coal.

Col. Cantley insisted that it was a better fuel than anthracite. Why, he asked, did Ontario and Quebec go on year after year in a state of uncertainty as to whether or not the United States would put an embargo on the export of coal and shut off the supply. Some day, he predicted the United States would do this. He declared that during the war, the miners of Nova Scotia were ordered to mine the coal supplies for the Canadian National Railway but when the war was over, they were forgotten.

ROSENEATH NEWS

Messrs. Charlie Sandercock and Lorne Thackeray were in Cobourg on Friday evening.

Mrs. Reginald Crego is spending a few days at her home at Kinmount.

By lightships and towers America protects 595,0 miles of coast line.

HELP YOURSELF TO HEALTH
W. K. Kellogg

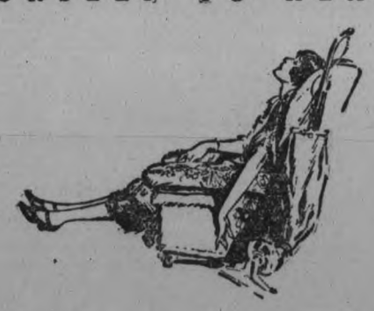

Tired in the morning—tired all day

IN THE morning when vitality should be at its peak, she was listless, tired, aching in head and heart. She was young, yet she was defeated. The cold, vile hand of constipation was dragging her down, destroying her health, thieving her beauty and charm. Women! be rid of constipation. Kellogg's ALL-BRAN is the sure, safe, pleasant way.

When Kellogg's ALL-BRAN travels through the system, its fiber remains unchanged. It can absorb and carry moisture through the intestinal tract and stimulate it to natural, healthy action. ALL-BRAN is what doctors call a bulk food.

Its delightful nutty flavor makes it good as a cereal. Serve with milk or cream or with fresh or preserved fruit; sprinkle over other cereals or cook with hot cereals; use in soups, or make into the many recipes given on every package. If eaten regularly, it is guaranteed to bring permanent relief or the grocer returns the purchase price. Eat two tablespoonfuls daily—in chronic cases, with every meal. It is a 100% bran product.

Kellogg's is the original and only ALL-BRAN. All grocers sell it. Leading hotels and restaurants serve it. Buy a package of Kellogg's ALL-BRAN today.

Made by Kellogg in London, Canada

Kellogg's ALL-BRAN
The original ALL-BRAN—ready-to-eat

FARM NEWS AND PROBLEMS

CO-OPERATION IN MARKETING MEANS MUCH TO THE FARMER FINANCIALLY AND OTHERWISE

He Must Adapt Himself to the New Order of Things.

EXAMPLES FROM U. S.

Great Co-operative Bodies to the South Handle Produce Worth Millions.

Individual production has always been characteristic of agriculture, and probably will characterize that of many succeeding generations. Accustomed, from time immemorial to raising his crops, as an individual, the farmer has almost as a matter of course assumed that selling individually, was the normal state of things. So it was—two or three generations ago. Today, the economic order has changed and the farmer is called upon to adapt himself to the new conditions. Co-operation is the watch-word of today. Production, the problem for the individual must be met by the individual but marketing is a group problem, and can be successfully and adequately met only by combined effort on the part of many individual producers. Here, as in many other instances, the farmer does well in taking a leaf out of the book of the big business giant. By group distribution, the farmer is enabled to eliminate or reduce the proportion of wealth produced which is diverted to the pockets of middlemen, and retains a larger share of the price paid by the consumer for farm products.

False Co-operative Marketing.

Much of what is termed co-operative marketing is found, when examined critically to be only co-operative marketing in name. The organization of farmers in cheese and butter factories is not co-operative marketing, but is really co-operative manufacture, and the products thus co-operatively manufactured are usually placed in the market in competition with the products of similar co-operative factories. This is far from rational co-operation in merchandising. Local associations have no control over the general supply and prevailing price. It is only by combination on a large scale that farmers can secure better prices, without, be it added, bleeding the consumer.

Example of U. S. Farmers.

Nearly a million farmers in the United States are organized under commodity co-operative marketing plans and are handling over $1,600,000,000 worth of products per annum on that merchandising basis. The movement is purely economic. These men are organized as farmers, not as Republicans or Democrats. Political considerations are shelved so far as this movement is concerned. The secret of success lies in the fact, that for the first time in history, the farmer has had a say in the line of controlling the flow of the supply and distribution of the commodities produced on the farm. Hitherto he left this to others—and hence was always struggling to make ends meet.

There are other advantages that can be secured by union in marketing which are practically non-existent, so far as the lone farmer is concerned. Grading calls for mass effort. By this means the flow of supply may be controlled and advertising on a large scale is possible only to a united body.

Advantages of Grading.

The individual has to be taught to grade his products—to raise the quality to the highest pitch, standardize it, and stand behind it. Some Peterborough farmers grumble vociferously when grading is mentioned, but if there is one thing that can be accepted as an absolute fact it is that the absence of right grading has lost the Ontario farmer untold numbers of dollars in the overseas market. This explains the fact that New Zealand cheese and butter take pride of place over Ontario's products in the British market and allows Danish and Irish bacon to get a premium over Ontario bacon in London. Ontario, it has often been said, makes cheese and butter, raises bacon, grows apples, all of which at their best are unsurpassed anywhere on the globe, but because these products are sent out into the world unevenly graded, the march of the province towards agricultural prosperity has been retarded. Grading is the first intelligent step in merchandising. Ontario can produce the best, and should export nothing but the best, protected by strict grading, strict marking and strict warranties wherever sold. The intelligent farmer does not kick at grading laws. He wants to anticipate Government action along that line.

Care of The Package.

Closely associated with grading is care of the package. This can also be done most efficiently by co-operative effort. The package is no longer simply something that carries the commodity, it has to preserve the produce in good condition, and in a unit that is easily handled and one which the busy, thrifty housewife plumes herself on buying. Excellent goods in convenient packages are wonderfully potent missionaries in foreign markets.

Organized effort studies the factors of time and place. The individual farmer or local association unloads all the spring cheese on the spring market, the summer cheese on the summer market, and so on. Co-operation conducts sales from the standpoint of time of consumption, rather than that of time of production, unloading the greatest supplies at the time of greatest need. The flow of crops is regulated, the profits kept at home, and the farmer gets what otherwise would go to a speculator in Montreal or London.

Advertising.

Similarly by the same medium, consumption may be stimulated. People can be induced to use more of products of which the farmer has raised a large supply. Here the individual can do next to nothing; the big body is all powerful. It can conduct advertising campaigns, can promote lectures to women's associations, talks to children and clubs, and thus may lead to a permanent increase. These same American farmers mentioned above put over a big campaign on behalf of wheat a few years ago. "An extra slice of bread for every member of every household," was the slogan with which the campaign was conducted with the object of increasing home consumption. The effort was nation-wide; what could the individual farmer have done along this line?

This is the age of advertising. We don't simply produce things nowadays. We have to cry our wares from the housetops—all of us, farmers included. If we have good bacon, or eggs or butter in Peterborough, and Ontario, we have to make the announcement to Hans in Germany, Jacques in France, as well as to Bill, who lives in George Street. We have to let the whole world know it, so that when somebody in London sits down to breakfast and eats some A1 cheese or bacon the mental reaction should be, that it is good and tasty and must be from Ontario.

By these means—mass effort, the farmer can dispose of his goods, controlling the flow of supply and bringing about price levels that are equitable to consumer and producer. For the Canadian farmer the trail has been largely blazed by his brother south of the line. California affords a good example. Twenty years ago, the agriculturist in the sunny State, thought he was doing well if he pocketed 8 cents of the consumers' dollar. Today, as a result of co-operative effort, he gets 48 cents, without increasing that dollar. Co-operative marketing is the gate to more results for the tiller of the soil and should be applied to the disposal of all his products.

Practices To Be Followed For Good Horse-shoeing

As shoeing has certain injurious influences it should be guarded by the following practices:—

1. Removal of excessive growth.
2. Fit shoe to foot and not foot to shoe.
3. Avoid rasping surface of the wall.
4. Leave the sole thick.
5. Do not cut away the bar.
6. Don't trim the frog except to detach loose portions.
7. Shoe selected should be suitable for the horse and nature of his work.
8. Hot fitting is not injurious unless foot is burned.
9. Nail low and use as few nails as possible.
10. Don't hammer down clinches with violence.

The horse is entitled to every consideration from the farrier, in that the shoe nailed to his hoof is placed in such a way as to give comfort, and protection. Many a good horse has been made to suffer through careless shoeing. Give the faithful horse a square deal.—L. Stevenson, Dept. of Extension, O. A. College, Guelph.

SURE CURE FOR WORMS IN SHEEP

Bluestone and Tobacco, Boiled Separately, Provide Tea.

MIX SOLUTIONS

Some shepherds still believe in allowing sheep to lick at will a mixture of finely powdered tobacco leaves and common salt, as a preventive of worm infestation, during the grazing season. It is certain that salt is very useful as a preventive and it may be that the addition of tobacco adds to its efficiency; but tobacco is much more effective when given in solution, or in the form of a decoction or "tea."

It is combined with bluestone (sulphate of copper) in the following formula, for ridding sheep and lambs of stomach worms: Dissolve four ounces of pure bluestone in half a gallon of boiling water in an earthenware vessel. Steep four ounces of tobacco snuff or strong tobacco leaves overnight in half a gallon of boiling water. In the morning mix the two solutions together and add two gallons of cold water. Then strain and use. That amount will suffice for 100 sheep or 200 lambs. The dose is three to four ounces for an adult sheep, and one and three-quarter ounces for a lamb under one year old.

Give the medicine very slowly and carefully by means of a bottle, or dose syringe or nozzle, rubber tube and funnel, and fasting the animal for 24 hours. Also withhold drinking water for five hours after dosing. Stand the sheep on all fours when being given the medicine. The dose may be repeated in 10 days, when the animal has been badly infested, and then at intervals of a month, if the sheep or lambs continue to graze old pasture. It is best, however, to move treated animals on to new grass, and always to keep lambs off old grass, if that can be managed.

The newer treatment is to give nicotine sulpate, the active principle of tobacco. Such nicotine is commonly used in solution for dosage. The solution is prepared as follows, for the dosing of sheep and lambs: Mix two and a half teaspoons (one-half ounce) of nicotine sulphate with one quart of water. Measure out the nicotine in a glass graduate, rather than by teaspoons. The doses are: Sheep of one year old and over, two to three ounces; lambs of five months old or over, one to two ounces. A three-ounce dose is a good one to begin with for sheep over one year old. Larger doses may be given later. Figuring by weight of the animals, the dose for a sheep of 100 pounds or over, is three ounces, and for a lamb under 100 pounds is one to three ounces. Fast the animals for 24 hours before dosing, and withhold drinking water for five hours afterward. Have the sheep stand on all fours while being drenched.

In giving the nicotine sulphate treatment it is also well to take the condition of the animals into consideration. When that is done a strong sheep should be given four ounces, and a strong lamb two ounces of the solution. The dose for a medium sheep is three ounces, and a medium lamb, one and a half ounces; for a weak lamb, one ounce. Drench slowly. Do not drench pregnant ewes later than two and a half months after being bred, unless absolutely necessary to do so. Weak animals should be given the minimum or medium doses, and another dose after a 10-day period has elapsed. The cost is about one-half cent per dose, when the 40 per cent. nicotine sulphate is bought in quantity.—Prof. G. H. Lamson.

JACK MINER'S CROW TRAP

Above is shown the net designed by Jack Miner of Kingsville, famous Canadian naturalist, for the capture of crows. Jack Miner declares that this tribe is a menace to other and more useful birds. Therefore, he declares, they should be, not exterminated, but thinned out, as other species are.

BIG PROGRESS IN CANADA'S BACON

Shortage of Danish Supply Helped Market in England.

TOO MANY FAT HOGS

Canada has made during the past year, remarkable progress in her bacon exports. The year 1924 was a record year in the history of Canada's swine industry. However, the year immediately past has established an even higher record in the matter of exports to England.

During the past few weeks we have been fortunate in having fair quantities of bacon on the southern markets of Great Britain. Owing to the shortage in Danish supplies owing to the ravages of foot and mouth disease, we have been able to secure a market for our product in Danish strongholds in the trade.

Unfortunately we stand to lose some of the ground which has been gained during the past year unless there is an immediate reduction in the number of over-finished fat hogs which are being marketed at the various stockyards and packing centres in Canada.

The comparatively high prices prevailing for live hogs and the plentiful supply of feed available this year is responsible for the tendency on the part of producers to carry their hogs to heavier weights and a higher degree of finish. The result of this tendency is increased quantities of prime bacon which cannot be sold in the south of England, but must go into competition with the American product in the markets of the north.

The immediate effect of this condition is that we shall be forced to sell this fat product at sacrifice prices, and at the same time, the reduction in quantity of leanest and lean bacon will mean the loss of markets which have been gained from the Danes.

The exact opposite of this was true a year ago when, with high-priced feed and low-priced hogs, farmers marketed too many hogs in unfinished condition, with the result that the market was over-supplied with a product which was altogether too thin. This condition was worse than the present one, as the loss on the extremely thin product is even greater.

The profitable trade in Great Britain, year in and year out, is for leanest and lean bacon. If we are to continue to develop a greater share in this trade, we must guard against the practice of under-finishing and over-finishing from one year to another.

The extra money obtained due to over-finishing and increased weight is of minor importance as compared with the effect which this product has in lowering the average price for the total export surplus.

A representative of a big packing house with whom this matter was discussed said: "The fact is that the fatter Wiltshire sides are being heavily discounted on the British market, the discount running up to 20 shillings per cwt. Packers cannot maintain the quality of their product if farmers continue to supply fat hogs in the endeavor to make up in pounds of pork, regardless of quality, for the mistake they made in reducing the number of their hogs. If this is continued it can only be expected that hogs, whether of bacon breeding or otherwise, will be heavily discounted if they are too fat.

"If the market is to be maintained in Britain for our hog products, farmers must co-operate by giving the packers hogs of a uniform quality and desirable finish. It cannot be done by supplying thin hogs one year and fat hogs the next."

Dairy stock that has been sent to the stock yards is generally of little value for dairy purposes.

Crows have been known to fly at a height of 6,000 feet.

A Farmer's Account Book Which Is Easily Kept

The Dominion Experimental Farms system has published an extremely simple farmer's account book, designed to last a complete year. To "keep" it needs no special knowledge of accounting; simply the ability to write and add; and a record of all transactions might be made in an hour a week. A few plain directions as to making entries, some aids to taking inventories, a table of silo capacities and a gestation table, are given on the insides of the cover.

In the book itself are pages for the entry of receipts and expenditures (both of which may be seen at a glance on the same page) relative to cattle, horses, sheep, swine, poultry, crops and labor; and there is also ample space for miscellaneous items. There is a page for amounts owed to and by the farm, and forms on which may be made inventories of land and buildings, of live stock, of feed and supplies, and of machinery. Following is a page on which may be filled out a summary of the year's business, together with the few directions necessary to filling it out intelligently at the end of the year. Further, for the farmer's information there is a table in which to enter acreage and yield of crops, and one in which to keep a livestock service record.

Send for one now and record your transactions from the beginning of 1926. It is obtainable from the Publications Branch of the Department of Agriculture, Ottawa, at a nominal charge of ten cents. No postage need be placed on letters of application.

REPORT OF WORK OF SHIPPING BOARD

Toal Amount Received at Indian River Was $43,725.47.

Report of live stock shipped by the Indian River Shipping Board: Total amount received, $43,725.47. Amount paid to farmers, $43,301.83. Commission, $423.64. Hayes and Farley were the highest shippers with $1,017.17; Thompson Bros. of Westwood were second with $888.77; Stewart Elmhurst third with $870.84; Leo Gouley fourth with $868.45; fifth, Allen Bros., Douro, $778.47; sixth, James Kerr, $768.42; Rich. Sheehan, Jr., seventh, with $662.60; Elmo Kidd, eighth, with $553.59; Harry Carter, ninth, with $553.02; Fred Fife, tenth, with $532.34. Other shippers over $500.00 were: Jas. C. Barrens, James White, Sam. O'Brien, Pat. O'Grady, Maurice O'Leary, James Sargent, McManus Bros., David Tucker, Wm. Davis (Warsaw), T. O'Brien (Douro), Thomas Christie and Sons, Joseph Garvey, Hugh Cameron.

Mr. David Tucker shipped the heaviest beast of the year, weighing in Toronto, 2,100 pounds.

Mr. James Hawthorne, reeve of Dummer, got the highest price per pound for a fat cow, 6 cents per pound, and weighing in Toronto 1,430 pounds. Thompson Bros., Westwood, received the highest price for beef cattle, $7.75 per cwt.

Mr. Wm. Garvey received the highest price for a load of nine hogs, $269.20, with Wm. Breckenridge next with nine hogs, $262.99.

The club shipped a load of live stock on February 2, which amounted to $1,118.80.

Officers appointed for the I. R. F. Club for 1926: Percy Davidson, President; James Healy, Vice-President; Wm. O'Leary, Secretary. Directors—Thomas Breckenridge, Thomas Christie, R. Y. Cameron, J. C. Barrens.

The club has just unloaded a car of salt, and intends getting another load in the spring. The club has a balance on hand of $208.50 to 1926.

A debate is to be staged in the I. R. Hall on Monday evening, February 15. Topic—That the auto has increased the sum total of human happiness.

During the first nine months of 1925, Canada shipped to the British market 751,601 hundredweight of cheese, valued at approximately $20,000,000, as compared with 534,354 hundredweight, valued at approximately $12,500,000 for the same period during the previous year.

The Moose Jaw, Sask., abbatoir and packing plant, which has a daily capacity of 600 cattle and 2,500 hogs, has been purchased by Swift Canadian, who will place it in operation as soon as some alterations have been made.

Seven women will sit in the next general assembly of New Jersey.

TUBERCULOSIS FOUND IN HENS

But is Not Dangerous to Health of Human Beings.

WEAKENS FLOCKS

(Contributed by Ontario Department of Agriculture, Toronto.)

We hear so much about the dangers to the human from bovine or cattle tuberculosis that we regard all types as dangerous. It is indeed refreshing to know that one type, the avian or fowl tuberculosis is not considered to be dangerous to the health of the human. In so far as it is known at present the only two mammals that avian tuberculosis affects are the rabbit and the mouse. So why worry about eating a chicken that is mildly tubercular or using the eggs from a flock that shows such symptoms? The great loss comes, however, to many poultry-keepers through the invasion of this disease due to the reduction of the vitality and general stamina of the flock. If it does not destroy the birds it gradually brings them to a state of weakness that puts them in the class of the unproductive, and they might as well be dead.

Avian tuberculosis is a chronic infectious disease of birds caused by a bacillus mycobacterium avium. Infection is generally introduced by bringing in diseased birds from other flocks. Pigeons that feed in all the hen yards and farm yards of the neighborhood may be responsible for general distribution. The most frequent cause is the purchase of supposedly healthy chickens and bringing such home to mingle with the flock. Another source of danger is the egg from a hen having tubercular ovaries. These may produce eggs containing the bacillus. If so, and such are used for incubation the resulting chick will be infected. The eggs that do not hatch may contain the germ and if used for feeding chicks may infect them. The droppings of infested birds contain the bacillus, so any careless ness in feeding, and neglecting of proper sanitation will likely aid the trouble until the disease has a grip on the entire flock.

Symptoms.

The disease is slow to develop, and symptoms are not generally noticed until the bird is over a year old. They continue to feed well, but become very thin, the muscles of the breast may become greatly reduced, and the bird becomes a handful of feathers, skin and bones. Swelling of the leg joints with lameness is common. Sometimes the swellings will burst and discharge, the bird goes down unable to stand. Intestinal trouble with diarrhoea, dullness and no life are commonly seen in this disease before death.

Post-mortem.

The visibly tubercular affected bird will generally show, on post-mortem, yellow-ish white or grayish nodules scattered over the liver and spleen. These spots or nodules vary in size and may be as large as a bean; when cut they resemble crumbly cheese or may be gritty. Enlargement of both liver and spleen is common in tuberculosis of fowls. Infections of the lungs are not so frequent, but occasionally these organs show cheesy yellow or white areas. The intestine is a common seat of infection, since all infectious material must pass by this route. T.B. nodulen frequently develop either on, or in the lumen of the bowel. These resemble the nodules on the liver.

Prevention and Control.

Kill off the flock and thoroughly clean up houses, yards and equipment. Slightly diseased birds, if in good flesh may be used for food. Those in emaciated condition and showing diseased lesions should be burned. Keep rats and mice out of the houses and yards, and always keep birds of various ages in separate flocks. Be sure of the new stock, know that it comes from uninfected premises. Weed out old birds and all suspicious cases. Keep the pigeons out. Be up to date in sanitation.—L. Stevenson, Dept. of Extension, O.A. College, Guelph.

A total of 5,192 new members have been added to the wheat pool of the province of Alberta between December, 1924, and December, 1925, adding a total of 504,000 acres to the pool.

MANITOBA FOXES FOR EUROPE.

Of the 443 foxes handled through Winnipeg by the Canadian National Railways since November 15, 125 were from Manitoba fox farms. A consignment of 114 was shipped to Bologne, France, while two were sent to Hamburg, Germany, and nine to Toronto. The majority of the animals shipped west were from Prince Edward Island to British Columbia, Washington and California.

STOCK INDUSTRY CAN DEVELOP IF QUALITY IS KEPT

Business Offers Great Possibilities for Future Expansion.

HANDLED EFFICIENTLY

Stock Yards in Toronto Provide Meeting Place for Buyer and Seller.

(Contributed by Ontario Department of Agriculture, Toronto.)

The production of live stock is one of the most important industries within the Province with an investment of between $250,000,000 and $300,000,000. Although there is a fluctuation from year to year the general trend has been a gradual increase, until the live stock population of Ontario in 1923 reached 1,263,965 milch cows, 1,572,122 other cattle; 907,673 sheep and 1,734,734 swine. From this number it is estimated that 848,302 cattle, 602,111 sheep and lambs, 1,999,464 swine have been slaughtered and processed for consumption in addition to animals exported. Of these, the inspected packing plants of the province handled 363,444 cattle and calves, 193,736 lambs and sheep and 1,349,263 swine. The balance must have been slaughtered by the local butcher and by the producer. The figures do not substantiate the impression that the one-time main outlet for our live stock, the local butcher, a present day minor agency. However, the large packing houses are making inroads into his business, and he is gradually decreasing in numbers until only the more efficient will exist.

Preference for Quality.

If the quality of our live stock is maintained and improved it has great possibilities of expansion. With a growing population there will be an increasing demand for meat and meat products. With the British embargo lifted the export outlet will consume greater proportions than formerly and relieve the congestion on our markets of the surplus. With these possibilities confronting us, it necessitates the building up of a suitable marketing system that will function efficiently and economically. Efficient functioning means that the preference for quality of consumers of meat products are correctly reflected back to the producer, in the form of enhanced prices for that quality for which the consumer pays his highest price and correspondingly lower prices for those inferior products which consumers only buy at reduced prices. This demands a central meeting place (a market) where volume of product, convenient facilities, skill in grading and sorting, experience in buying and selling, uniformity and honesty in business practice can all be economically assembled. Thus the establishment of our stock yards where the live stock is assembled and an organized company accepts, on arrival of stock, full responsibility until such times as relieved of this obligation by the owner, and supplies the necessary physical facilities where the vendors bring their live stock and buyers congregate—packers to buy animals to slaughter and process to fill the demands made upon them for dressed meats and its products—a growing number of farmers buying stocker cattle to put on their pastures or feeders to turn their grain and rough feed into meat—drovers and owners who assemble the live stock at country points and deliver it at the central markets—commission men who are expert salesmen and make returns to the consignee, speculators always ready to gamble and take a chance—officials looking after the public interest represented by the Live Stock Branch, Markets Branch, Health of Animals Branch of the Federal Government, and the Humane Society.

Over a Million a Year.

The greater part of Ontario's live stock marketed through public markets goes to the Union Stock Yards at Toronto. In 1924 there passed through these yards 376,733 cattle, 98,006 calves, 493,683 hogs, 185,413 sheep and 2,455 horses which represents a large portion of the Ontario live stock marketed through regular channels.

The Union Stock Yards of Toronto, situated at the northwest part of the city, was opened for business in 1903. Due to the establishment of abatoirs adjacent to the property and to ever-increasing use made of stock yards by shippers it has had a steady and fairly rapid growth. At present the yards cover some thirty acres, of which about two-thirds is roofed. There are sixteen alleys for cattle with a thousand pens (800 equipped for feeding and watering) having a capacity of 9,000 head. A separate house for sheep and calves with a capacity of 6,000 head, and a hog building of 7,500 head capacity complete the accommodation for live stock. There is a railroad siding on either side with 60 unloading chutes and a number of scales placed at convenient points about the yards. At Exchange Building houses the Stock Yards offices of the various commission firms, banks and Government officials operating on the yards. Alleys are allotted to the various commission firms in proportion to their volume of business.

The tendency in Toronto, as in most Canadian markets, is developing into a one day market, Monday being the prominent market day. Whether this is a benefit to the industry is open to question, as it means carrying a staff for the rest of the week capable of handling efficiently the maximum day's receipts, which undoubtedly is an added expense. If this business were spread more evenly over the week it might mean economy in the handling of the market. Two factors have contributed largely to the large Monday market. The small abattoirs and packing plants buy their supplies and kill early in the week, leaving their staffs free for their heavy meat distribution business at the end of the week. Again there are some advantages in moving stock over railways on Sunday, especially through the freight terminals, where the greatest delays naturally occur.—A. Leitch, Dept. of Economics, O. A. College, Guelph.

MINE MARKET OFFICIAL

Draper Dobie, new secretary of the Standard Mining Exchange, Toronto.

GOITRE IN LAMBS IS CONTROLLED

Feeding Potassium Iodide to Mothers is Fffective Method.

BIGGER LAMBS

Control of goitre in lambs at the Scott Experimental station has been effected by the use of potassium iodide. The experiments carried on previous to 1924 indicated that two per cent of potassium iodide fed in salt to pregnant ewes was one hundred per cent. efficient. The method of preparation was to place 25 pounds of salt on a canvas or a clean floor in a warm room until thoroughly dried. One-half pound of potassium iodide was dissolved in one pint of water, sprinkled over the dry salt and at once thoroughly mixed.

The salt containing potassium iodide is fed to the ewes during the greater part of the gestation period, preferably put in a small box nailed to the inside wall of the shed. Each ewe will usually eat from one-third to one-half pound of salt per month during the winter.

During the winter of 1924-25, the breeding ewes at the Scott station were divided into three lots, with the object of testing the efficiency of different quantities of potassium iodide. One lot received one pound of potassium iodide to 100 pounds of salt; a second lot received only one ounce of potassium iodide to 100 pounds of salt, and the third lot was used as a check, receiving common salt containing no potassium iodide.

The results from one year's test indicate that a smaller quantity than two per cent may be effective when goitre exists. Briefly, the results from last winter's test were: In the check lot 36 per cent. of the lambs were affected with goitre, 27 per cent. of which died. In the lot getting one ounce or one-sixteenth of one per cent. potassium iodide in the salt, 8.7 per cent. were affected with goitre, but none of the lambs in the lot died. In the lot getting one pound of potassium iodide per 100 pounds of salt, there were no lambs affected with goitre.

It is of particular interest to note that the ewes receiving potassium iodide during the gestation period gave birth to larger and stronger lambs, requiring very little attention at birth.

A German engineer claims to develop a steam pressure of 300 pounds within five minutes in his steam boiler, which is cubical in form, measuring 18 inches on each side.

In the cover of a new book for savings bank depositors is a recess in which dimes can be placed and retained by a sealing label until filled and ready to be deposited.

FARM ICE CROP SHOULD BE CUT IN CLEAN PLACE

Deep Water is Better for Purpose—Even Blocks Best.

STORAGE RULES

Protection From Sun and Good Air Circulation Are Required.

(Contributed by Ontario Department of Agriculture, Toronto.)

Our winters in Canada are usually very favorable for the production of ice. Ice is one of our most certain crops. In order to make use of this ice in the summer for cooling purposes it is necessary to store it properly during the winter season. Ice storage is not a difficult or costly matter; to make a success of it a few general principles must be applied carefully. The purpose of this short article is to mention these and show how they are applied for the successful storage of ice on the farm.

In the first place, the ice should be cut from a clean and sanitary body of water which is not too shallow. In harvesting the ice it will pay to take some care in marking out the strips of ice, and cutting the strips up into cakes so that they will be all of a size, and have even clean-cut faces. If cakes are cut in this manner, they will store much easier and tighter in the bin. Large size cakes keep better than small ones, but the size is limited on account of handling. A very good size is 20 or 22 inches square. The depth or thickness, of course, will vary with severity of the winter and the exposure of the ice to the weather. Cold dry days are best for harvesting and storing ice. If a number of people in any section cut and store ice regularly, it is a good practice to do the work co-operatively as it can be done more economically, more conveniently and in a more efficient manner than by the single-handed method.

The storage for the ice need not be an elaborate or costly structure by any means. Frequently some portion of the farm buildings can be conveniently converted into an ice storage, for instance the corner of a shed where a simple bin can be built large enough to store the ice required. On nearly every farm some suitable storage about the present structures may be found, or made by slight alterations or additions. On the dairy farm it is quite a common practice to have a small isolated building combining ice storage, cooling room and dairy room. Sometimes it is possible to have the well under this building, with the pump in the dairy room. Such a combination as this is very useful, and no doubt its advantages warrant the extra cost over a simple bin as enclosure for ice.

Whatever may be the form of storage it is very necessary to provide for a location with good protection from the sun's direct rays, and yet with a reasonable amount of circulation of air; a good thickness of non-conducting material like sawdust or shavings between the ice and the atmosphere, free drainage from the bottom of the storage, lively circulation over the top of the ice, and the ice should be packed as tightly as possible. During the warm weather care should be taken to keep the top of ice well covered up after any ice is removed.

Space Required.

The rule for estimating size of storage required for a given quantity of ice is that 45 cubic feet will store a ton. According to this 40 tons would require a building about 14 feet square and 14 feet high, allowing a foot of sawdust on all sides of the ice. When ice is used chiefly for cooling milk, it is necessary to store about 1½ tons per cow. If used for household purposes as well, two or three extra tons should be stored, sometimes more.

The Department of Physics, Ontario Agricultural College, Guelph, Ont., will be pleased to supply on request, any interested party with copy of Bulletin 306, "Cold Storage on the Farm."—R. R. Graham, Physics Dept., O.A., College.

Farm Notes

KING'S WHARF, Feb. 9.—Campbellford seems proud having the large turkey of 23½ lbs. Patrick Perdue of this place bought a turkey from Joseph O'Neill of Downeyville, which tipped the scales at 25 lbs. It was one of his flock and was a beautiful bird and Mr. Perdue is proud of his purchase.

Patrick Perdue has just sold the fall wheat that grew on six acres. He sold 266 bushels, and the yield was over 40 bushels to the acre.

Peter Perdue is drawing wood from Verulam up the ice to his place and is delivering it to the school and church at Downeyville. He also has the contract of putting the wood in S.S. No. 6 here. The ice is an excellent road to draw a load on.

TO INTEREST FARM YOUTHS

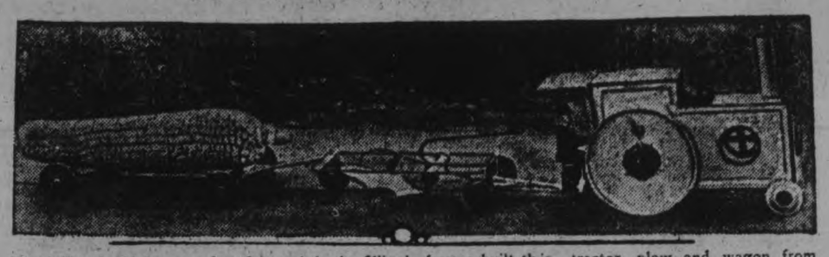

Toot! Toot! Make way for this train! An Illinois farmer built this tractor, plow and wagon from scraps picked up around his farm. He uses the outfit at Farmers' Fairs to interest boys in modern farm machinery and production of greater crops—especially corn. His model is about three feet long.

ALBERTA HOUSE OPENS SESSION WITH OLD POMB

Speech from the Throne Expresses Thanks for Great Harvest.

REPORT ON COAL

Will Be Submitted by Commission—Forecast of Legislation.

EDMONTON, Alta., Feb. 12.—(By Canadian Press).—With all the pomp and formality of pre-war days, His Honor, Lieutenant-Governor Dr. W. G. Brett, escorted by a military guard of honor, opened the sixth session of the fifth Legislature assembly of Alberta Thursday afternoon.

In the speech from the throne the Lieutenant-Governor expressed regret at the death of Queen Mother Alexandra, thanks for the bountiful harvest of the past year, the forecast of legislation which will be introduced at the present session.

The Alberta Coal Commission, which has been inquiring into the coal industry, will report, and the Legislature will be asked to earmark the money accruing to the Province from the wheat pool of 1919.

The most important discussion will take place on the agreement for the return of Alberta's natural resources, the efforts of Alberta to secure more equitable freight rates and the negotiations for clarifying the northern railway situation.

The public accounts, so the speech continues, will show an improvement over last year, but it is still necessary to exercise the most rigid economy. An advisory board will be named to make a general survey of the entire field of revenue and taxation.

FARMING AIDED BY WHEAT POOL

Has Revitalized Agriculture in Western Canada, Says A. G. Russell.

WINNIPEG MEETING

WINNIPEG, Man., Feb. 12.—(Canadian Press).—"In the wheat pool we have the greatest single factor for the revitalizing of the farming industry," declared President A. G. Russell, at the opening here Thursday of third Manitoba Economic Conference. The wheat pool, he maintained was destined to play an important part in the future of the farmer in Western Canada, and urged that it be accorded full support.

In extending welcome to the delegates, Premier John Bracken pointed to the tremendous growth in diversified farming. In Manitoba, he said, agriculture and its various branches were worth just twenty times as much as all other industries in the province combined.

In suggesting what could be done to further improve conditions, Premier Bracken urged boosting the acreage under cultivation, making the returns safer by increasing diversification; increasing the number of farms occupied; reducing the losses from pests and other agencies; reducing the cost of production and finally increasing the efficiency of marketing.

Laval-Quebec
Mines, Limited

—Shows Massive Mineralization!

The untold wealth of Noranda is leading Laval engineers to concentrate the present development campaign on the 1453 acre block near Noranda's main holdings and contiguous to the latter's "Island" property.

Here Laval's preliminary work has disclosed massive sulphide bodies of copper-gold and other precious metal content.

A crew of men is already preparing for the erection of permanent camps with a view to making surveys for a diamond drilling campaign.

The shares of Noranda and Amulet have attained their present price as the direct result of successful mine developments. Mine development on Laval-Quebec is fully financed and is expected to bring results which will justify similar market action.

Investigate Laval thoroughly. Send in the coupon below—no obligation, of course!

Stobie, Forlong & Co.
REFORD BLDG., TORONTO
Please send me the latest particulars of Laval-Quebec and its profit possibilities.

Name.....

Address.....

IS 95 YEARS OLD.

Mrs. E. H. Dewart, who last week celebrated her birthday, which marked the attainment of her 95th year. Her many friends are congratulating her on being so near to the century mark. The late Hartley Dewart, K.C., former Ontario Liberal leader, was a son.

SMITH COUNCIL

The Municipal Council of the township of Smith met in the County Council Chamber, Peterboro, on Saturday, Feb. 6, at 1.30 p.m.

All the members were present, with Reeve Middleton in the chair.

The minutes of the last meeting were read and confirmed,

Bylaw No. 833, creating six polling sub-divisions in the township, instead of five as formerly, was given its several readings and passed.

On motion of Councillors A. B. Mann and Gordon Fitzgerald, the Reeve and Clerk were authorized to request from the Department of Public Highways the statutory grant due the township as provided by the Ontario Highways Act and amendments thereto.

The township Auditors, Messrs. James A. Young and Alex. I. Edmison, were present and read the Auditors' report for 1925, showing the township to be in a very favorable condition financially, with a cash balance on hand Dec. 31, 1925, of $3,082.87, and with assets exceeding liabilities to the amount of $6,914.79.

It was moved by Deputy-Reeve Simpson and seconded by Councillor Coons, that the Auditors' report be received and adopted as read, and that the Clerk have one hundred copies printed for distribution. Carried.

Moved by Councillor H. D. Coons and seconded by Councillor A. B. Mann, that the Reeve and Clerk be authorized to sign Royal Bank printed forms, such motion to take effect as if passed on Jan. 2, 1926.

James Middleton, Collector of Taxes, was present and reported several tax bills for 1925 still unpaid. He asked for a further extension of time in which to carry out the instructions of Council in collecting same.

Moved by Councillor Gordon Fitzgerald and seconded by Councillor H. D. Coons, that the time to return the Collector's roll be extended until the next meeting of Council on March 6. Carried.

On motion of Councillors H. D. Coons and A. B. Mann, the Clerk was instructed to have the Township Solicitor prepare a bylaw empowering the township of Smith to collect rates on property of cottagers at Chemong Lake to pay for garbage collection from same. Carried.

The Clerk was instructed to write applicants for trees growing on the township highways, advising them that the members of Council are not in favor of selling trees in the public highways.

On motion by Deputy-Reeve Simpson and seconded by Councillor Gordon Fitzgerald, that the following accounts be paid, was carried:

Peterboro Examiner, printing statements, $12.30; James A. Young, salary as Auditor, $15.00; Alex. I. Edmison, salary as Auditor, $15.00; Municipal World, Ltd., dog tags, $12.45; Percy T. Udy, vital statistics reg. fees, 1925, $15.25.

The Council adjourned, to meet on Saturday, March 6.

FACES THEFT CHARGES.

H. H. Coffey, former Imperial Bank manager at Schomberg, Ont., who is being tried for theft in Toronto this week.

RECREATION CLUB MET AT HAVELOCK

C.P.R. Employees Decide to Admit Others to Membership.

HAVELOCK, Feb. 12.—The second regular meeting of the Havelock C.P.R. Recreation Club was held on Tuesday evening, February 9th, with fifteen members present. President H. W. Roche occupied the chair.

Mr. Pincombe brought up the question of the admittance of non-employees into the club. A general discussion of the matter then took place, and a letter was read from the secretary of the Smith Falls Club, advising that non-employees were admitted to that club. On motion of Messrs. J. Howe and W. Copp, it was decided to admit non-employees to membership in the club under the same conditions as employees.

Mr. R. Crawford spoke in connection with extending an invitation to representatives of the local press to attend the meetings of the club. It was pointed out that a copy of the minutes of the meeting would be handed the local press and also that in the event of any of the representatives of the press becoming members of the club, they would be at liberty to attend all meetings.

Mr. J. Evans spoke in connection with the advisability of appointing non-employee members of the club as active members of standing committees. A general discussion took place, and it was the opinion of the meeting that to have non-employee members on committees would tend towards harmony and co-operation in handling the different activities of the club.

The question of grounds then came up. On motion of Messrs. J. Evans and R. Crawford, the secretary was instructed to communicate with H. J. Main in connection with the use of the right-of-way between the station lawn and the freight shed.

The appointing of committees was then taken up, and, on motion of Messrs. P. Pincombe and J. Howe, the following committees were appointed, the first named on each committee to be chairman. Mr. Pincombe to be head of all committees, he in turn to consult with the president before any action taken by any committee.

Committees, 1926.

Membership—Executive.
Finance—Executive.
Publicity—Executive.
Entertainment—F. J. Hooper, R. E. Green, J. Little, W. Bullied.
Buildings—J. Howe, H. Gordon, A. Spencer.
Grounds—A. Plunkett, W. McLaren, Deo Post, G. Elliott.
Playgrounds, Small Sports — James Barlow, R. H. Morrison, W. Hitchins.
Baseball—D. A. Forde, James Hooper, W. Copp.
Softball—W. H. Rose, G. Pacey, P. Haig, J. Diaper.
Tennis—A. W. Lane, J. Evans, J. Simons.
Bowling Green and Curling Ice—Dr. A. S. Thompson, D. Greenley, W. Varty, J. Laing, F. Watson.
Auditors—To be appointed at last meeting of year.
First Aid—To be appointed when club is better organized.
Band or Orchestra — To be appointed when club is better organized.

It was decided to open an account at the local bank and all funds received are to be placed there to the credit of the club and all monies or accounts paid to be handled by cheque.

It was brought to the attention of the meeting that at the first meeting of the club no representative of the time service department was elected to the executive, and on motion of Messrs. Plunkett and Crawford, W. H. Harper was appointed a vice-president as representing the time service department.

On motion of Messrs. Plunkett and Evans, the regular meetings of the club will be held on the first Tuesday of each month.

The meeting then adjourned.

BURNBRAE LADIES' AID HELD MEETING

Lay Plans for Meeting to be Held in Church Basement.

BURNBRAE, Feb. 12—The Ladies' Aid Society of Burnbrae Presbyterian church held the regular meeting at the manse on Thursday last, 65 members being present. The meeting was opened by the singing of hymn 399 after which it was decided to hold the next meeting in the basement of the church as there is work to be done in the vestry. This meeting will be held on March 4th. The ladies have laid plans and an enjoyable day is anticipated.

The programme consisted of readings by Mrs. M. Harry Atkinson, Miss Hazel McKenzie, Mrs. Alex Milne and Miss Annie Hobbs; vocal solos by Miss Emma Bennett and Mrs. Chas. Milne; piano sclos by Miss Bertha Wallace, Mrs. Pollock and Mrs. Taylor. The proceedings were brought to a close with the singing of a hymn and the repeating of the Lord's prayer in unison.

A dainty lunch was then served by Mrs. (Rev.) D. A. McKenzie, assisted by several of the ladies. The collection amounted to $20.05.

Peterborough Exhibition wants you as a member! Join the Exhibition!

FREE TRADER.

John Evans, Progressive M. P., Rosetown, Sask., who advanced free trade arguments in the House of Commons last week.

WOMEN DISCUSS MISSION SCOPE

United Church Auxiliary at Millbrook Entertained at Parsonage.

FORTY ATTENDED

MILLBROOK, Feb. 12. — The Women's Missionary Auxiliary of the United Church was entertained for its February meeting at the Parsonage, through the kindness of the president, Mrs. (Rev.) F. H. Howard, on Wednesday afternoon, about forty being in attendance.

Mrs. A. J. Brown was in charge of the "Watch Tower," the heralds reporting including Mrs. J. Hatherly, who spoke on one phase of the Indian work, the fact that 10,000 of these are as yet unreached by the Gospel being somewhat of a surprise. Mrs. R. H. Edmunds gave a report from an African field, the language difficulty, and the need of literature, being emphasized, and also read an item from one of the Chinese missions.

Group C, Mrs. A. Weatherup, convenor, then took charge, the Scripture lesson, "Workers Together in Prayer," based on selected passages from Colossians, Romans and Matthew, being taken by Mrs. F. P. Johnston. "Toil and prayer are twin essentials, with an active faith, for the advancement of the kingdom."

"Building With India."

The chapter from the study book, "Building With India," was given under three headings, "Helping through the Mind," by Mrs. Irwin Hatherly, the agitation for no Christian teaching in the schools that receive the government grant being one outstanding fact; "India's Need of Medical and Sanitary Help," by Mrs. J. H. George, this section giving the words of one woman of India, "Your God must be very good to send us women a doctor, none of our gods have ever loved us enough to do that"; and from the native farmer the objection, "Your plough is too heavy for us to carry home at night, and too long for us to drive our oxen by twisting their tails; your machinery may grind the grain more quickly, but it will leave our women idle because the work is taken out of their hands"; Mrs. H. A. Elson presented the "Aim of Missions" which is just to help the people grow, remembering that Eastern Christianity will express itself differently to that of the West, from the standpoint of native characteristics.

Mrs. O. Williamson read a letter from Miss E. C. Hawken, missionary teacher at Wahstao, Alberta, and Bernice Smith recited "Two Little Hands for Jesus."

A duet, "I'll go all the way with my Lord," by Mrs. G. W. Sayles and Mrs. F. P. Johnston, was much enjoyed.

The Easter thank offering envelopes were distributed, a leaflet by Mrs. Rea noting the fact that twenty-eight years ago this amounted to $6,369.96, and last year to $66,944.00, for the whole of Canada. It will be taken up locally on the first Sunday in March for the Auxiliary, Circle and Band.

Prayer by Mrs. George brought the meeting to a close, and Mrs. Howard, assisted by Group C, served tea, a very pleasant social hour being enjoyed.

RED PEPPER FOR RHEUMATIC PAIN

Red Pepper Rub takes the "ouch" from sore stiff, aching joints. It cannot hurt you, and it certainly stops that old rheumatism torture at once.

When you are suffering so you can hardly get around, just try Red Pepper Rub and you will have the quickest relief known. Nothing has such concentrated, penetrating heat as red peppers. Just as soon as you apply Red Pepper Rub you will feel the tingling heat. In three minutes it warms the sore spot through and through. Pain and soreness are gone.

Ask any good druggist for a jar of Rowles Red Pepper Rub. Be sure to get the genuine, with the name Rowles on each package.

ELM LOGS FOR ENGLAND.

BROCKVILE, Feb. 12.—(Canadian Press.)—Large elm logs, 40 feet in length, are being cut in the centre of Leeds county and delivered at Delta for shipment to Great Britain, where they will be used in ship building.

FRIENDS VISIT OMEMEE DOCTOR

House Warming at New Home of Dr. H. T. Carmichael.

SILVER PLATE GIFT.

OMEMEE, Feb. 12. — On Tuesday evening last Dr. H. T. and Mrs. Carmichael were pleasantly surprised when about 20 of their friends gathered at their new home on King St. east. During the evening Dr. and Mrs. Carmichael were made the recipients of a handsome pierced silver plat and an enoyable time was spent in social intercourse, music and cards, at the close of which refreshments were ser ed by the visitosr.

Weekly Euchre.

The weekly euchre which is held in the Tannery Club rooms is becoming more popular each week. On Friday evening about thirteen tables were played. Miss Edna Lloyd and Mr. Paul Parkin were the winners of the first prizes, while the consolation prizes went to Miss Helen Johnson and Mr. Wilbert Clemett.

A.Y.P.A. Meeting.

The A.Y.P.A. gathering on Monday evening was favored by an interesting lantern lecture on Egypt. A very beautiful series of views were thrown on the screen, which gave the onlooker an idea as to various characteristics of the land of the Nile. The pictures of great temples of inspiring beauty, the sphinx, pyramid and mummies brings to mind what a great Egypt it was when at its zenith of power and glory. The descriptive literature read by Mr. Allan Adams lent an aid to enabling one to travel in imagination through that historical country.

Next Monday evening is the annual banquet and a good time is anticipated.

News Briefs.

Mr. R. Wagstaff, who operated a saw-mill in the village last spring with satisfactory results, is again receiving the patrnage of the surrounding district. More saw-logs have already been placed on the site than were sawed last year, and before long the hum of the saw will be heard.

Mrs. Isaac H. Fee has returned home after spending a month with her daughter, Mrs. L. Howell of Ford, Ontario.

Mr. White of Toronto spent a few days in town last week and purchased a large shipment of sole leather from the Omemee Tannery

Mrs. W. D. Stinson visited her sister, Mrs. Albert Stinson in Peterboro last week.

Mr. and Mrs. Fergus Porter of Manvers spent Thursday with the former's uncle, Mr. Henry Laidley.

Mr. and Mrs. J. Seymour of Fairmount visited Mr. and Mrs. R. Bannon and Mr. and Mrs. R. Poast last week.

Mr. Johnston Feir of Millbrook is in Omemee on business for a few days.

Dr. J. M. McCulloch of Peterboro made a professional visit in town on Sunday.

Mr. Samuel Stinson of Janetville visited Mr. and Mrs. J. Bushnell in town on Friday and Saturday.

Mr. and Mrs. James Freeman of Havelock spent the week-end with the latter's brother, Mr. David Weir.

Mr. Herb. Shields of Peterboro renewed many old acquaintances while in town on business Monday.

Mrs. Charles McCaffrey has returned home after visiting in Toronto, and also her daughter at Indian River.

Mr. Thomas Osborne of Lindsay was the guest of friends in town over Sunday.

Mrs. J. Matthews spent a few days with Toronto friends last week.

Mr. J. Murray of Peterboro called on a number of his old Omemee friends on Saturday.

The young people of the Anglican Church who staged the play, "Facing the Music," to a large audience in Omemee on New Year's night, journeyed by sleigh-loads to Janetville on Friday evening and presented their performance to a full house under the auspices of the continuing Presbyterian Church. The jolly party were right royally entertained at the home of Mr. and Mrs. Fergus Porter, and although the weather was below zero, the outing was thoroughly enjoyed by all.

Friends of Mr. Jim Glenny of Burk's Falls will regret to hear of the sudden death of his wife, the sad news having reached his father, Mr. Isaac Glenny, on Sunday. Mr. Glenny left on Monday to attend the funeral.

Rev. Mr. Konkle of Toronto, a speaker of high renown, occupied the pulpit in the Continuing Presbyterian Church on Sunday evening and delighted a large congregation with his discourse.

ANNOUNCE PLANS.

J. H. Black, general manager of the Spruce Falls Pulp and Paper Company, who last week announced plans for the construction of a $12,000,000 pulp and paper mill project near Smoky Falls, Northern Ontario.

MAY BE MODERATOR.

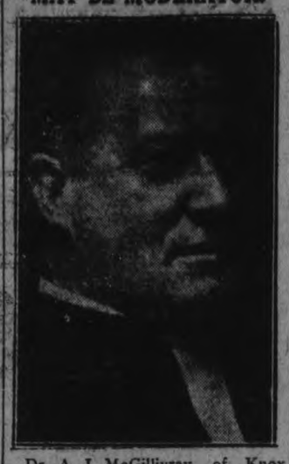

Dr. A. J. McGillivray, of Knox Church, Guelph, who was elected as the nominee of the Toronto presbytery to be moderator of the general assembly of the Presbyterian Church in Canada which meets in Montreal in June.

TERRIERS LED SHOW.

2,261 Dogs on New York Benches.

NEW YORK, Feb. 12 (Canadian Press)—The fiftieth annual show of the Westminster Kennel Club opened today at the new Madison Square Garden with the exhibition of 2,261 dogs from Canada and England and all parts of the United States, arranged for the next three days. This is nearly 200 more dogs than were included in last year's record breaking display.

Terriers led in number with 714, of which 171 were the wire-haired type. A gazelle hound, one of two in this country, was exhibited by Southwick Vietor, of Greenwich, Conn.

Extremes of size are shown by Herculean Incomparable, a St. Bernard, the largest dog of the show at 204 pounds, and La Rex Doll Perrito, a Chihuahua, which weighs one pound, though fully mature.

You cannot be economical unless you know; you cannot be stylish unless you know; you cannot know unless you look for information. Read the advertisements; let them keep you au fait to the hour they are printed.

DENIED HEARING OFFER OF BRIBE

Deputy Minister of Customs Recalled Only General Rumor.

CUSTOMS INQUIRY.

OTTAWA, Ont., Feb. 12 (Canadian Press)—Interest in the proceedings of the Commons committee investigating the administration of the customs department centered yesterday on the inspection of the port of Montreal.

R. R. Farrow, deputy minister of customs, admitted that in 1922 he conveyed to Chief Inspector of Customs Busby the decision of the then Minister of Customs that Mr. Busby should not inspect the port of Montreal. No reason was given for the removal of Montreal from Mr. Busby's jurisdiction.

When the appointment of R. P. Clark, the present head of the Montreal District, came up, Hon. H. H. Stevens sharply questioned the deputy minister as to Mr. Clark's qualifications for the post. A dramatic moment came when Mr. Stevens asked Mr. Farrow's private opinion of the wisdom of Mr. Clark's appointment. After some hesitation, Mr. Farrow replied that he did not care to answer. The appointment of Mr. Clark had been made by the Civil Service Commission on recommendation of the department and Mr. Clark at that time was the best candidate available for the post, considering that bilingual attainments was one of the essential qualifications.

Mr. Farrow denied that he had been told that Mr. Clerk had been offered a bribe of $100 a week by J. E. Bisaillon, dismissed special inspector of the district of Montreal, for the job. Mr. Stevens tried to "refresh Mr. Farrow's memory on the point," but the deputy minister said that while he had heard something about offered bribes, it was not in that connection.

PROPOSED RAILWAY.

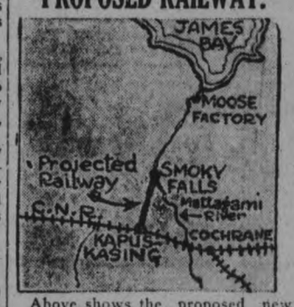

Above shows the proposed new private railway line in Ontario from Kapuskasing to Smoky Falls, another step in railway communications with Canada's northern shores.

Minutes for knowledge

You are busy. You haven't time to learn about things unless they can really interest you. Yet here's a way to learn about everything that concerns your personal life in almost no time at all. Just turn through pictured pages and run your eye down interesting reading. You learn of the best way to shave, dress, brush your teeth, make your food better, health stronger, home richer, self happier. The razor, underwear, tooth-brush that will act in the best way for you. New wonders you can buy—where to buy them, what to pay, the exact good they'll do. What thousands of other people are enjoying, just what those enjoyments are. Good taste in home decoration, serving of foods—how to avoid mistakes, make the most of yourself, the most of your money; how to save.

All this in just the few minutes it takes to glance over advertising columns daily. Fast knowledge! Advertisements talk to you simply, briefly. They spread wares plainly before you. You get their meaning at once. Form the pleasant little habit of getting their good news each day. Their facts mean wisdom for you.

Advertisements tell you where to buy, what, when and how. Read them

OPPORTUNITIES FOR ECONOMY

A Page of Specially Priced Merchandise for Wide Awake Saturday Shoppers.

Women's Fur Trimmed Coats $24.50 ($35 to $40)

Coats of velour, duvetine and drap de peche, in such colorings as tan, green, grey, wine, brown, etc. Many of them are trimmed on both collar and cuffs with good looking, good wearing furs in imitation of fitch, mink, seal, beaver, etc. All are good style. Saturday's Sale price gives you a real chance to buy a good Coat at..... **$24.50**

Smart Coats of Black Marvella - $14.90

It may sound too cheap to be true, but when we tell you that they are Coats worth up to $25.00 that we are clearing out it will be easier to believe. The price is low, but the Coats are all good styles. They are here in black and blue, as well as several fur trimmed velour garments that are on Sale at the same price..... **$14.90**

Children's Serviceable Coats

Some in the brushed wool, others in the plain knit coats. The color range includes black, blue and brown, as well as some fancy colored Sweaters in a lighter weight. Sizes run from 36 to 42. Specially priced for Saturday at..... **$2.95**

Women's Warm Wool Sweaters

Made of a heavy-weight chinchilla cloth in grey and in navy blue, and trimmed with brass buttons. All button tight round the neck. They were selling at $6.50. We are clearing them at..... **$3.98**

Wool Charmeen Dresses - - - $14.90

They are made of the much favored charmeen. It is such a good wearing and at the same time such an attractive cloth that it's no wonder that everyone is interested. These Dresses are mostly trimmed with tiny metal buttons and touches of metallic trimming at neck, sleeves, front or wherever it is most becoming. The colors include taupe, grey, sand, black, wine, etc. The price..... **$14.90**

54 inch Black Farmers Satin

Heavy-weight, lustrous surface, and greatly in demand for slips and bloomers for children and grown-up folks. Special Saturday..... **79c**

54 inch Wool Flannel

Warm, soft, good wearing fabric, especially adapted for ensemble suits, dresses and garments for all purposes. It is in a full range of the new spring shades. Saturday value, **$1.69**

Bright Surfaced Satin Rayaume

A good quality, rich finished Satin in colors of poudre blue, peon blue, taupe, rose, green, cornflower and periwinkle. Also one piece each of black and navy. Selling Saturday.. **$1.49**

Good Quality Pongee Silk

A fine soft Raw Silk, used especially for children's wear and fancy lingerie. Comes in a 34-inch width. Special Saturday, per yard..... **49c**

Striped Flannelettes

In several of the best standard striped patterns, in blue, pink and fawn colorings. All a 27-inch width and good value at 25c. Selling Saturday.. **19c**

Over 400 Pieces of New Gingham

Have Arrived and are in Stock for Your Approval.

Good Quality Gingham

In a close fine weave—the kind that sells usually at 25c a yard. Here in several of the best check and plaid patterns and in all colors. It's selling on Saturday at, per yard..... **16½c**

Ginghams, Chambrays

They defy wear and tub and launder perfectly. Just the Gingham for children's wear, in such colors as orchid, blue, chamois, pink, almond, etc. Special Saturday..... **25c**

A Big Gingham Bargain

A fine, evenly woven, good wearing quality in a 32-inch width and a full range of the plain and combination colors. Saturday at..... **29c**

Best Quality Gingham

These materials are bright, attractive and new and come in small and large checks, stripes and plaids, in all the new spring colors. Special Saturday..... **35c**

Is Your Reserve of Sheets and Pillow Slips Is Getting Low.

Mill Ends of White Sheeting

In lengths from 2 to 4½ yards. All good firm quality and fully bleached. Worth regular from 65c to 95c per yard, for..... **49c**

Heavy Wabasso Sheeting

A splendid quality that wears well and washes easily. It is 72 inches wide, and a special value at, per yard.... **98c**

White Firm Pillow Cotton

In the circular weave and in both 40 and 42-inch widths. A fine, firm Cotton priced at, per yard..... **59c**

Mill Ends of White Cotton

All good weight and strong Cotton. Worth from 30c to 35c. Lengths range from 1 to 5 yards. Mill-end price, per yard..... **24c**

Special Pillow Cotton

A good White Circular Cotton that will give good service. Widths 40 and 42 inches. A nice soft cloth, and is a real value at, per yard..... **39c**

Good Unbleached Sheeting

In the 72-inch width. A Sheeting used for both sheets and bedspreads. It is one of our fastest selling lines, and costs you, per yard..... **49c**

Odds & Ends

From Housefurnishing Department

Plain Green Shades

In a good clear coloring. These are Water-Colored Shades. There are only three dozen left. Selling out at, each..... **69c**

Curtain Marquisettes

Marquisettes in white, cream and ecru. Plain, checked and bordered. Saturday's selling price is, per yard..... **25c**

Coloured Chintz

In the 36-inch width. All good bright patterns for comforters, draperies, slip covers, etc. All are good value at, per yard..... **45c**

Pretty Lace Curtainings

In white and cream Filet, Tuscans, Nottingham and Madras. Some with lace edges. Widths 36 and 38 inches. Selling at, per yard..... **39c**

Simmons Sanitary Mattress

A good strong Mattress, well filled and covered with serviceable fancy ticking. Sizes 3' 3", 4' 0" and 4' 6". Saturday special..... **$5.95**

GOOD ALL LINEN TOWELLING

Some in the plain white with red or blue striped border, others in the natural and white striped pattern. All pure linen, and splendid values at, per yard..... **19c**

Continuing the Sale of Women's HOUSE DRESSES

Our customers are describing them as the best they have ever seen at such a low price. All are well made. The sizes run up to 44. There are twelve colors in the range. Selling Saturday at..... **$1.98**

SATURDAY STORE HOURS

Store Opens at .....9 A.M.
Store Closes .....9.30 P.M.

A Special Purchase of Women's Underarm Bags

We bought seven dozen of these in a lot. There are three qualities.

Good Coloured Purses

Black, Grey, Brown and Sand Bags in fancy patterns, with inside pocket and coin purse. Special..... **98c**

Plain Black Bags

In the 8 to 10-inch sizes. Some with colored leather trimming. All well made, with three compartments, mirror and coin purse. Selling at..... **$1.49**

Good Leather Purses

In black, brown and fawn. They are all solid leather, and are also of the popular under-arm style. They cost you..... **$1.98**

Suede Fabric Gloves

They have fancy turn-back and flare cuffs. In grey, sand, mode and black. All sizes. Selling at..... **59c**

Chamo-Suede Gloves

Extra fine quality, in plain 2-button wrist and gauntlet styles. We have all sizes in the lot. Colors are grey, sand, brown and black. Special price..... **49c**

Clearing Lines In Good Quality Underwear

Our Women's and Children's Underwear Department has been moved to the Second Floor, where, with the increased space, it is carrying on as ever, and is even larger than before.

Women's Vests and Bloomers

Some of heavy cotton, other garments of silk and lisle. The Vests are in sizes from 34 to 44. There are many styles in the lot. They are worth up to $1.25. Saturday for..... **79c**

Children's Fleeced Bloomers

Heavy weight, in the white and natural. They are garments sold at 65c and 75c. Saturday, **49c**

Wool And Silk Underwear

Some are soft all-wool, others in mixtures. There are various lines, some Vests and some Combinations. And worth up to $2.00. Clearing price..... **98c**

First Floor Phone 1780
Second Floor Phone 1781

THE HALL STORE

House Furnishing Department has been moved from Second Floor to Third Floor.

"Free Service" and February Mark-Downs to Make This A Busy Place Saturday

FEBRUARY is a month in the Cressman Stores that not only has much to offer in exceedingly low-priced clearing lines, but marks the early arrival of bright, new spring merchandise. Come Saturday and benefit by both.

February Mark-Down Clearance of Ladies' Fine SHOES!

Take advantage of this opportunity to buy high-grade footwear at prices greatly reduced. Sizes are somewhat broken, but many good fittings are to be had. Styles are correct, workmanship and materials are of the best.

CLEARING AT TWO PRICES

$4.95 $6.95

Cressman's—Second Floor.

ABOUT 300 PAIRS ALL ODD LINES FROM REGULAR STOCK

Ladies' Fabric Suede Novelty Cuff Gauntlet Gloves

SATURDAY AT THE REMARKABLY LOW PRICE OF

77c Pair

There are many styles and the all-season every-day values run asily from $1.25 to $1.95. Colors are mastic, pongee, grey, brown, black and beaver. And in the lot are all sizes 5½ to 7.

Cressman's—Street Level.

LADIES' $1.35 TO $2.50

ALL WOOL CASHMERE HOSE

SELLING ONE DAY, SATURDAY, ONLY AT

95c Pair

An exceptionally low price for these Hose. The Black Cashmeres are a pure Botany wool, made in England; the Lovats and Browns are an especially fine wool with self-embroidered clocks. Sizes in the lot are 9, 9½ and 10. All one price for a quick clearaway sale Saturday.

Cressman's—Street Level, 1st Circle.

Ladies' Pure Thread Silk Hose

ALMOST HALF-PRICE SATURDAY

99c Pair

Mill substandards, but in excellent qualities and in a selection of the season's smartest colors, including banana, buff, French grey, mid-grey, nude, black, brown, white and thrush. Not every size in each color, but all sizes in the lot. Regular $1.85 values.

Cressman's—Street Level, 1st Circle.

Ladies' and Misses' Silk Dresses $35.00

Brightly hued Frocks in rust, navy, almond green and brown and black with embroidery trimmings, in materials such as silk crepe, georgette and satin-faced Canton, comprise this group. Decidedly Dresses of the better order. There is a splendid size selection.

Cressman's—Second Floor.

Flannel and Cloth Dresses $6.75

All-wool tricotine, Poiret twill and flannels, in mostly stylish straight-line effects, in smaller sizes. Military braid, buttons and embroidery are in most part the trimmings. Sizes 16, 18 and 20.

Cressman's—Second Floor.

Novelty Wind-Breakers $5.95

For winter sports these garments are in high favor. Novelty wigwam blanket colors and patterns, with knitted cuffs and waist-bands. Sizes 16, 18 and 20.

Cressman's—Second Floor.

Mercerized Table Damask

Fine Irish-made Damask in a splendid quality. The width is 56 inches. Ivy pattern. Yard..... **75c**

English Pajama Cloths

Splendid quality, in new designs of combination color stripes, 31 to 36 inches wide. Yard..... **39c**

English Broadcloth

For fine shirts, in light and dark stripes. Excellent quality and a yard wide. Yard..... **59c**

Broadcloth Striped Taffetas

For ladies' and children's dresses, in a splendid assortment of smartly colored stripes. Yard wide. Yard, **39c**

25 Pairs Only, White or Grey Flannelette Blankets

First quality, at clearing prices. 11/4 white, 12/4 grey. Pair..... **$2.29**

Cressman's—Street Level' Rear Arcade.

Fabric Suede Silk-Lined Gloves

ONE DAY—SATURDAY ONLY

63c

Colors are mastic beaver, grey, brown and black. Two-dome fastening wrists. Contrasting silk linings to the fingers. Sizes in the lot are 6, 6½ and 7. Former values were up to $1.25.

Cressman's—Street Level

Mark-Down Selling Leaders IN THE BARGAIN ANNEX SATURDAY

LADIES' $1.00 WHITE FABRIC SUEDE GLOVES, SLIGHTLY SOILED	25c
NEW CANADIAN GINGHAMS	15c
NEW LINGERIE CREPES, DAINTY SHADES	29c
"KLASSY" TOILET PAPER	6 ROLLS 47c
YARD-WIDE LONGCLOTH	17c
LADIES' SNUGFIT BLOOMERS, SUBSTANDARDS	3 FOR $1.00
FOUR-STRING CORN BROOMS	33c
MEN'S ALL-WOOL WORSTED SOCKS	49c
LADIES' 50c LISLE VESTS	37c
LADIES' NO-SLEEVE SILK STRIPE VESTS	49c
HEMSTITCHED PILLOW CASES, EACH	24c

Cressman's—Fourth Floor.

Busy Workmen and Full Workrooms

SHOW APPRECI ATION OF OUR

February Free Service Sale

THE GREATEST OF MONEY AND TIME-SAVING SALES OF HOUSE FURNISHINGS AND HOUSEHOLD NEEDS

Here Is the Plan—

WE MEASURE, MAKE AND HANG (WITH THE EXCEPTION OF FRILLED CURTAINS) FREE.
WE MEASURE, MAKE AND HANG ALL DRAPERIES FREE.
WE MEASURE, MAKE AND HANG ALL WINDOW SHADES FREE.
WE MEASURE, SEW AND LAY ALL CARPETS FREE.
WE LAY ALL RUGS FREE.
WE LAY ALL LINOLEUMS AND OILCLOTHS FREE.
PILLOW COTTONS, SHEETINGS AND TOWELLINGS MADE UP FREE.
TABLE CLOTHS, NAPKINS, ETC., HEMMED FREE.

FREE SERVICE NOW—DELIVERY WHEN DESIRED—A SMALL DEPOSIT WILL HOLD GOODS UNTIL YOU ARE READY

New Colored Frilled Curtains

A SATURDAY FREE SERVICE FEATURE

$2.39 Pair

Made from a very choice quality voile in colors of cream with rose frill, ecru with blue or orchid or white with gold frills. Guaranteed sun-fast and tub-fast. 2¼ yards long. Complete with tie-backs. Regular price, $3.25 pair. Saturday only.

Nottingham Nets and Scotch Madras 29c Yd.

Both lines are a yard wide, in ivory and natural color. Very special value at 29c yard.

Chintz

Yard-wide American Drapery Chintz in attractive colorings. Bird and floral designs. Saturday ony, yard, **23c**

French Velour

Best quality and guaranteed sun-fast. Either single or double-faced, 50 inches wide, in blue, rose, brown and mulberry.

DOUBLE-FACED, $3.65 YARD
SINGLE-FACED, $2.39 YARD

Drapery Silk

50-inch, sun-fast Drapery Silk in blue, gold, brown and bronze. Regular $2.25 yard, for..... **$1.29**

Curtain Madras

45-inch Scotch Madras. A regular $1.00 value. Good designs, with plain edge. Yard..... **69c**

English Nets

A special range of the best English curtain materials, consisting of fine Filets, Lockstitch and Lever Nets. 42 to 45 inches wide. Some plain and others lace edged. Regular up to $2.25 yard. Saturday only, yard... **$1.35**

Cressman's—Third Floor

One Only—Wilton Rug $45.00

(9 x 12 FEET)

A heavy quality large size Wilton, size 9 by 12 feet in a good all-over pattern. A rug that will wear and retain its appearance for many years to come.

FREE SERVICE In the Staple Department

SHEETINGS HEMMED FREE.
TABLE DAMASK AND TABLE CLOTHS AND NAPKINS HEMMED FREE.
ALL KINDS OF TOWELS HEMMED AND MADE UP FREE.
CIRCULAR PILLOW COTTON MADE UP FREE.

Come Saturday and Take Full Advantage of This Offer
NOT ONLY FREE SERVICE—BUT GREATLY REDUCED PRICES

Cressman's—Street Level' Rear Arcade.

FEATURING SATURDAY IN THE BARGAIN ANNEX

A 25c DAY On Thousands of Yards of New Wash Goods

THE SELECTION INCLUDES:

NEW GINGHAMS, NEW PRINCESS CREPES, NEW PRISCILLA CLOTHS AND MANY OTHER NEW WASH FABRICS—ALL IN THE SEASON'S LATEST DEMAND—WIDTHS 27 TO 32 INCHES

Attractive colors and patterns and the very lowest line is regularly 35c yard.

ALL ONE PRICE FOR ONE DAY'S RUSH SELLING IN THE BARGAIN ANNEX, FOURTH FLOOR

Yard-Wide Shadow Stripe Lingerie Cloth 19c Yard

A fabric in dainty colors of pink, mauve, peach, maise, blue and white, with a shadow stripe. Full yard wide. Selling Saturday.

Cressman's—Bargain Annex, 4th Floor.

SATURDAY STORE HOURS, 9 A.M. TO 9.30 P.M.
'PHONE 138-139

The CRESSMAN Company Limited
"The Store of Smiling Service"

HAIRDRESSING AND MANICURING PARLOURS, 2ND FLOOR
WITH MISS MURNEY IN CHARGE

EXPLORER DEPARTS FOR ARCTIC REGION

Accompanied By United States' Major—Will Use Monoplanes.

SEATTLE, Wash. (Canadian Press), Feb. 12.—Capt. George Hubert Wilkins, Australian explorer-aviator, has arrived here and is preparing his monoplanes and equipment for shipment to Alaska, where he will begin his exploration to the Arctic regions.

Accompanying Capt. Wilkins was Major Thomas G. Lanphier, official observer for the United States army air service, who will claim for the United States any land discovered in "Blind Spot."

Captain Wilkins and Major Lanphier will sail on Saturday for Seward and from there will go by rail to Fairbanks, 500 miles inland. The planes will be assembled at Fairbanks and the party hopes to fly to Point Barrow, most northern tip of the United States territory.

"On our first flight we will go from Point Barrow to the pole of relative accessibility, a point 800 miles north of Point Barrow and 400 miles from the North Pole," Wilkins said. "Reaching the pole of relative accessibility, we will turn either to the east or west, depending on weather conditions and search for the land believed to lie there."

Peterborough Exhibition wants you as a member!

COULDN'T IDENTIFY ROBBERY SUSPECTS

Owen Sound Man Lost $15,000 in Chicago.

CHICAGO, Feb. 12 (Canadian Press)—F. J. Rolston, said to be a Canadian mine owner of Owen Sound, Ont., was unable to identify in court yesterday two men who are alleged to have entered his room in the guise of prohibition agents on January 29, ransacked his trunks and escaped with $15,000 in travellers' cheques. The case was continued to February 26.

Rolston charged that Dorothy Jackman, whose address was found to be the same as that of one of the alleged robbers, Fred Haeger, had connived with the two men to rob him while he was ill. Rolston testified that one of the men held a sheet over his head while the other rifled his room. Bernard Kendler, of Boston, was the second man arrested.

Miss Jackman denied charges against her. She said that Rolston had employed her as a nurse and had sent her out to procure whiskey.

It is, no doubt, an immense advantage to have done nothing, but one should not abuse it.—Riverol.

Goose (pen), bee (bax) and calf (parchment) govern the world.—Howell.

Peace is a state of mind—of mind your own business.

Etiquette is the noise you don't make when eating soup.

ARSENIC SEARCH IN BRITISH COLUMBIA

British Ores Exhausted—Company to Canada.

VANCOUVER, B.C., Feb. 12 (Canadian Press).—One of Cornwall's largest mining companies is transferring its activities to British Columbia in search of arsenic, lead and zinc ores, it was learned yesterday at the British Columbia Chamber of Mines.

Not only will it buy and operate properties, but it will bring experienced Cornish miners to the province to introduce a system of mining by which shafts and tunnels are bored, not blasted, announced E. J. Blair, advance agent of the Devon Consolidated Mining Company.

"We have been influenced to come to British Columbia principally because our arsenic ores in Britain have been worked out" said Mr. Blair. "While we are looking for arsenic propositions, we are equally attracted by lead and zinc mining possibilities."

Possession means to sit astride the world instead of having it astride you.—Kingsley.

There is no great genius without a mixture of madness.—Aristotle.

They "Got Their Man" Just Like Real Police

NEW YORK, Fez. 12.—(United Press.)—John Hickey and Henry Van Gilawee might have been members of the Northwest Mounted Police instead of Williamsburg detectives—but they got their man. The detectives wanted Frank Tortora for highway robbery. They trailed him to his home, which was isolated by deep snow drifts. With shovels and picks they burrowed through six feet of snow, hacked down the door and made the arrest.

Join the Exhibition!

NICKLE WILL STAY IN KINGSTON SEAT

Denies Rumor That He Will Seek Election in Toronto.

TORONTO, Feb. 12.—(Canadian Press).—Refuting the published report that he would be a candidate in a Toronto constituency in the next Provincial elections, Hon. W. F. Nickle, Attorney-General, said: "Kingston has for 25 years been traditionally loyal to me and I intend to be loyal to Kingston."

Great Wonder Values Offered in Our Big Homefurnishing Event

Saturday we Turn the Spotlight on Rugs and Curtains Offering Remarkable Savings

Handsome Rugs that will add to the comfort, the beauty, the liveableness of every home, and all are Real Bargains

Rugs from the finest domestic looms, in the newest designs and color schemes—such are the Rugs offered in this special selling. Quality is a certainty, and with considerably lower prices prevailing, value is doubly assured. Note the substantial savings offered, and take advantage of this great money-saving opportunity.

Axminsters
Smart conventional or floral designs. Choice color combinations. Size 6' 9" x 9'. Formerly $36.50, for.... **$27.50**

Wiltons
6' 9" x 9' Wilton Rugs in taupe with small black conventional design or fawn with blue. Formerly $52.50, for **$39.75**

Heavy Wiltons
Deep pile, in taupe with black or rose with blue. Exquisite patterns. Size 6' 9" x 9'. Formerly $65.00, for.. **$49.50**

Large Wiltons
Size 3 x 3½. Formerly $87.50, for..... **$66.00**
Size 3 x 3½. Formerly $95.00, for..... **$72.50**
Size 3 x 4. Formerly $93.50, for..... **$71.00**
Size 3 x 4. Formerly $125.00, for..... **$93.50**

Small Rugs
A handy size, in pretty designs and colorings.
Axminster. Size 36 x 68. Formerly $15.00, for..... **$11.50**
Wilton. Size 36 x 63. Formerly $18.00, for..... **$13.50**

Runners
Wilton Runners in smart patterns, fringed ends.
Size 2' 3" 6'. Formerly $12.50, for..... **$9.50**
Size 2' 3" x 7' 6". Formerly $15.50, for..... **$11.75**
Size 2' 3" x 9'. Formerly $18.50, for..... **$13.95**

Tapestry Rugs
Note the savings offered here. Choice of sizes 6' 9" x 9', 9' x 9' and 9' x 12'. All excellent patterns. Formerly $25.00, for..... **$18.50**

Wonder Values in Curtains, Offering Sensational Reductions

Voile Curtains Formerly to $6.25, for **2.95**

Marq. Curtains Formerly to $8.00, for **3.95**

Net Curtains Formerly to $10.50, for **4.95**

Batt. Curtains Formerly to $14.00, for **6.95**

FREE OF CHARGE

During February we will Measure, Make and Hang Draperies, Curtain Materials and Window Shades; also Measure and Lay Floor Coverings FREE OF CHARGE.

A Spotlight Special of New Flannel Dresses

at Less than Factory Cost. A Usual $7.50 Value. Selling Saturday at

SIZES
For Misses 16, 18, 20
For Women 36 to 42

$3.95

STYLES
Choice of Eight Select Styles

A remarkable opportunity to secure a smartly styled general utility frock at an astoundingly low figure. They are fresh from the factory to-day, expertly tailored on the favored lines of the mode; Made from pure wool dress flannel with a broadcloth finish. There are eight select styles to choose from and there is practically every wanted shade in the group. They had to be sold quickly and we were offered a limited quantity at a ridiculous figure.

Saturday is your opportunity day. Buy these Frocks for Business, Street or Misses' School Wear, and take advantage of this Bargain.

Small Wares
English Pins, 250 to sheet, 4 for 15c
White Domes, rustless, 3 doz. 10c
Hooks and Eyes, on tape, yard, 25c
Pearl Buttons, all sizes, card ..10c
Skeins of Darning Wool, 4 for 15c
Rustless Safety Pins, guarded coil, 2 doz. 15c
¼-inch Elastic, black or white, 3 yards 10c
Rolls of India Tape, 5 yards to a roll 5c
Needle Folders, contain 70 Needles, for 15c
Fancy Barettes, for bobbed hair, 15c
White Lingerie Braid, 6 yards to a card, with Bodkin 10c
Fancy Elastic Jazz Garters, pair, 39c
Silk Lingerie Braces, adjustable, per pair 49c
Waxed Paper, 60 sheets to roll, 10c
Clarke's Stranded Cotton, boil-proof .....3 for 10c
White Bias Tape, 6-yard bolts, 2 for 25c
Ensign Bath Soap, large tablets. Regular 12½c .....2 for 15c
Infants' Rubber Pants, vulcanized seams 35c
Colgate's Tooth Paste 25c

English Honeycomb Quilts
Large double bed size White Honeycomb Quilts, imported direct from England. Have knotted fringe, conventional design, and are easily laundered. Will give years of service. Size 72 x 90. Specialized at, each..... **$4.95**

Brown Top Blankets
Pure Wool Blankets in a good shade of brown with black trim. Whipped edges. Size 64 x 84. Woven of high-grade yarn. Has lofty permanent nap, soft finish, warm and durable. Formerly $6.75. Saturday... **$4.50**

Four-Ply Knitting Wool
Full ounce balls of Four-Ply Knitting Wool. A quality that is pronounced highly satisfactory for knitting into sweaters, etc. Several wanted shades. Usual 15c line, for, per ball..... **7c**

75c Chocolates, Saturday for 50c
For Saturday only we offer 100 boxes of high-grade Assorted Chocolates at this low price. The very best of ingredients, pure and wholesome, well assorted. Regular 75c box. While they last Saturday..... **50c**

White Bath Towels
10 dozen only All-White Terry Bath Towels in a good size, double thread, thick and absorbent, fringed ends. Size 22 x 42. A usual 65c number. Saturday, each, **49c**

Bannister Brushes
A splendid Brush for dusting down the stairs or gathering dust to the pan. Made of white fibre. Specialized at, each..... **25c**

Floor Brooms
Made of fine grade black fibre, with red polished block. Complete with 5-foot handle. Usual $1.75 number, for..... **$1.59**

2-Qt. Granite Pails
These Pails are slightly chipped, otherwise in good condition. Small two-quart size, with cover and bale handle. While they last..... **15c**

Glass Flower Baskets
Ten-inch Flower Baskets with heavy fluted base, graceful handle. Special value for Saturday at..... **59c**

Enamelled Wash Basins
S.M.P. White Enamelled Wash Basins, deep or shallow style, triple coated. Saturday leader at..... **59c**

Briefs
Pearl Granite Potato Pots, $1.59
14-qt. Pearl Granite Dish Pans, $1.19
2-qt. Pearl Granite Sauce Pans, 49c
5-qt. Pearl Granite Preserving Kettles 95c
2-qt. Pearl Granite Pudding Pans 39c
Japanned Fire Shovels ...15c
O'Cedar Mops $1.25
O'Cedar Polish ..25c and 50c
Shopping Baskets 59c
Waste Paper Baskets 39c

The Gossard Line of Beauty!

A little care saves years of reducing. Carelessness is always inexcusable, but for a woman to neglect her appearance is almost criminal.

Every figure needs a Corset of Gossard quality. Some need lightly boned garments, some need more pronounced support. Some may not need any support or influencing today, but tomorrow the neglect of today may result in ugly lines.

The secret of the Gossard art is to keep beautiful figures beautiful and to help every woman look youthful and feel youthful, for youth is always in style.

Women's Grey Bloomers
Light Winter Weight Bloomers in natural grey, cut on generous lines, large gusset, elastic at waist and knee. Specialized at..... **69c**

Women's Vests
Light Winter Weight Vests in sleeveless style—some are topless. Fine Swiss rib, in cream, crochet trim. Sizes 36 to 42. Each..... **69c**

Fleece-Lined Vests
Women's Extra Long Fleece-Lined Vests shaped at waist, high or low neck, short or long sleeves. Sizes 36 and 38 only. Usual $1.25 line, for, each..... **79c**

Chamo-Suede Gloves
Heavy Chamo-Suede Gauntlet Gloves with double finger tips, ensuring longer wear. Grey, mode and mastic. All sizes in the lot, but not in every color. Originally $1.50 pair, for..... **50c**

Wool Cashmere Hose
Several odd numbers in Women's Fine Quality Botany Wool Cashmere Hose in attractive shades. Every size in the lot, but not in every shade. Values to $2.00, for..... **50c**

Thread Silk Hose
Thread Silk Hose, reinforced with fibre, in four good shades and black. They are seconds of regular dollar line. Saturday, pair..... **25c**

THE J. C. TURNBULL CO. LTD.

AUSTRALIAN TRADE TREATY

(Continued from page one.)

his reputation for consistency if he voted for the Conservative amendment. He quoted from Dr. Tolmie's speech of last session on the Treaty in which Dr. Tolmie is reported to have said that while there was some good and a lot of bad in the Treaty, he thought that as a representative from British Columbia he must be guided by the requirements of the province from which he came.

Mr. Neill continued that not only would he vote against this amendment, but, as a protest against delay, he proposed to vote against any further amendments which might be introduced. He hoped there would be no more amendments. The Opposition had been given its opportunity to overthrown the Government and had failed to do it. Now the important thing was to get down to business.

Protect Egg Market.

It was extremely unjust, Mr. Neill said, that United States eggs should be allowed to enter Canada under a three cent duty, while Canadian eggs paid eight cents a dozen to get into the United States. He favored an increase from eight per cent to sixteen per cent in the Canadian duty on foreign eggs. He also referred to the "grossly unfair" discrimination in the rates on wheat shipped from the Prairies to Vancouver for export and that shipped for domestic use. He approved the proposed revaluation of soldier settlers' lands.

Opposition members having asked why if he was so anxious that the House got down to business, he had supported the Government motion for an adjournment, Mr. Neill replied that he would not expect his hired man to get up in the morning and go out to work in his pyjamas without his boots, without a fork, or a hoe or any other tools. He had voted for the adjournment because he thought the Government should be given time to get its boots on.

Moncton's Grievance.

O. B. Price (Conservative, Westmorland) said the farmers in his constituency did not have the same advantages as other Canadian farmers in getting to their markets. Freight rates in Central Canada and in the West were designed to facilitate marketing. But this was not so in the Maritimes, where freight rates worked against the farmer. They also worked against the lumber industry to such an extent that even the local shipments could not be moved on account of high costs of transportation.

Under the King-Thornton administration of the National Railways a great injustice had been done to the City of Moncton. The administration of the railroad division with headquarters at Moncton had had 1,328 miles cut off from their section of the road and a large number of the staff formerly in Moncton had been moved to the head office of the National Railways in Montreal.

Dr. Price was interrupted several times on points of order.

W. F. Kay (Liberal, BromeMisissquoi) wanted to know what Mr. Price's speech had to do with the amendment before the House.

Speaker Lemieux asked that the members would confine themselves as nearly as possible to the subject in hand. But greater latitude should be given in the debate on the address and the budget debate.

Grievances which members from a particular section of the country desired to discuss had always been aired during the debate on the address and for that reason he desired to give the utmost possible latitude especially to new members, and he would ask the House to do the same.

Reading His Speech.

Another interruption came when J. F. Pouliot (Liberal, Temiscouata) objected to Mr. Price reading his speech from a written manuscript.

Speaker Lemieux replied that he had been under the impression so far that Mr. Price were merely referring to notes. It was against the rule for members to read the general text of their speeches, but he suggested that "members who have been sitting longer in the House must be generous towards the younger members."

Mr. Price continued to read from the manuscript of his speech, and later on Mr. Pouliot again interrupted to remark that if he was only referring to his notes "I think he is very near-sighted."

Dr. Price complained that the Maritime Provinces received but a very small share of the total amount paid by the Canadian National Railway system in Provincial and Municipal taxation. Out of total taxes paid municipalities, provinces and states throught which the syste moperated, amounting to $2,937,000 the Martime Provinces received but $8,154. He declared that the Government's proposal for a royal commission to investigate the difficulties of the Maritime Provinces was "Just a way of putting off the day of reckoning."

Condemns Treaties.

Mr. Armstrong (Conservative, East Lambton) expressed his conviction that the French, New Zealand and Australian Treaties into which the Government had entered, were not in the best interests of the Canadian agricultural industry.

As a result of the French Treaty, twelve other countries were granted tariff protection similar to that extended to France by the Government in 1923. Under such concessions farm products imported to the Dominion from Belgium, Italy and the Netherlands alone for the fiscal year ending March 1, 1925, totalled $1,000,000. From France, importations of agricultural products for that year aggregated $224,000, making a total for the four countries of $1,224,000. All these importations he reiterated entered Canada under favorable tariff concessions extended by Canada, notwithstanding that all these products were produced in the Dominion.

Mr. Armstrong argued that the trade treaties entered into by the Government had not only proved of no benefit, but had actually worked against Canadian trade. He gave the following figures to show the decline in exports and the rise in imports with Italy and France:

	Imports.	Exports.
France:		
1923	$14,000,000	$17,000,000
1924	17,000,000	12,000,000
1925	18,000,000	11 000,000
Italy:		
1923	$1,842,000	$18,000,000
1924	1,814,000	14,000,000
1925	2,435,000	10 000,000

Beet Growers Hit.

The policy of the Government had cost the sugar beet growers of Ontario approximately $50,000 a year for three years, Mr. Armstrong said. In Western Ontario there were two large sugar refineries, in which was invested about $5,000,000. In the first year of its coming into power the present Government put an excise tax of one-half cent a pound on sugar produced from sugar beets. The refineries had thereupon reduced the price paid to the growers, with a consequent loss to them. The sugar beet industry was a basic industry.

Why should it have been penalized in this way? During the fiscal year ending March last, 26,965,412 pounds of sugar valued at $1,472,000 had been imported from Australia. Mr. Armstrong declared that the sum of $200,000 had been invested in a sugar refinery at Petrolia, Ont., by the beet growers of East Lambton. This building stood unfinished because conditions brought about by the present Government would not permit it to function profitably.

OBITUARY.

APSLEY, Feb. 12.—Death came very suddenly to Willard Peters, who lived at the foot of Loon Lake in Chandos township, on Monday last, while helping a lad to unload logs he suddenly dropped to the ground dead. Mr. Peters was in his seventieth year and suffered from heart trouble and was also afflicted with goitre. The funeral was held on Wednesday, interment being made in the Glenalda cemetery, the Methodist minister from Coe Hill officiating.

MRS. W. H. REID.

LINDSAY, Feb. 12. — News of the death of a former Peterboro resident, in the person of Mrs. W. H. Reid of Winnipeg has been received here. The deceased passed away at her home in that city last Saturday, in her 55th year. She had been a resident of Winnipeg for 21 years.

FREREICK LANG.

MILLBROOK, Feb. 12. — The late Frederick Lang, who passed away in his 78th year, on Saturday, February 6, after a prolonged illness, was the eldest son of the late Alexander and Elizabeth Lang, pioneer settlers of Manvers township.

His parents came to this country as bride and groom from County Fermanagh, Ireland, in 1845, eighty-one years ago, and settled on the farm now occupied by Alexander Petts, of Manvers.

The long sea voyage, by sailing vessel, with its attendant perils, was fololwed by the rigors and privations fo pioneer life as they labored together in hewing their home from the virgin forest.

Ten children were born to their union, the heavy responsibility of carrying on the farm and, in effect, being both father and brother to the growing family falling early in life upon the late Mr. Lang, his father's death occuring while the children were still quite young.

Forty-one years ago deceased was united in marriage to Elizabeth Peel, daughter of the late George and Francis Peel, of Bexley, in Victoria County. Three children of their family of five, died in infancy, the immediate survivors, besides his bereaved widow, being two sons, Willis, at home, and Hilliard, of the Seventh Line, Cavan; two sisters, Mrs. John Tregenza, of Orillia, Mrs. William Rowan, of Millbrook, and two brothers, Alexander and Edward Lang, of Lifford.

In religion Mr. Lang was all his life connected with the former Methodist church, faithful in attendance at its services so loug as health permitted, and in politics he was a staunch Conservative.

The funeral, which was largely attended, took place on Monday, Febraury 8, at 2.30 p.m., from his late residence, seventh line, Cavan, his pastor, Rev. F. H. Howard, assisted by Rev. Joseph Wilks, being in charge.

The pallbearers were his two brothers, Messrs. Alex and Edward Lang, three brothers-in-law, William Rowan, Jas. I. Peel, and Joseph Johnston, and a cousin, Councillor T. J. Lang.

Interment was in the family burial plot at Gardiner's cemetery.

Among those from outside points who attended the funeral were: Rev. Mr. and Mrs. Walker, of Janetville; Mr. and Mrs. Walter Rowan, of Bethany; Mr. and Mrs. Joseph Johnston, Mr. and Mrs. Melville Johnston, of Springville; Messrs. Alexander, Edward, Leslie and Lloyd Lang, of Lifford; Mr. Wilbert Pele, of Peterborough; Mr. Lloyd Peel, of Bexley.

BLACKHEADS

Blackheads simply dissolve and disappear by this one simple, safe and sure method. Get two ounces of peroxine powder from any drug store—sprinkle it on a hot, wet cloth, rub the face briskly — every blackhead will be gone.

You made it 36,000— Now make the 1,500!

WOMEN'S PAGE

SOCIETY

Mrs. James McEvoy of Toronto, has returned home after spending two weeks with her sister, Mrs. P. J. Carroll.

* * *

Mrs. C. H. Chapman entertained several of her friends and their children at her home on Tuesda, of this week, in honor of her son Billy's first birthday.

* * *

Mrs. W. H. Lacey entertained a number of her friends at bridg. on Wednesday evening. The first prize was won by Mrs. ". Frost, the consolation award going to Miss V. Bell.

* * *

Mr. and Mrs. Donald Fisher of Sackville, N. B., are guests of the former's sister, Mrs. G. S. Cameron.

* * *

Mrs. D. Fitzgerald of Lakefield was a guest at the bridge party of the Women's Art Association last evening.

* * *

Mrs. Yates of Po. Hope, is the guest of Mrs. C. H. Amys, Stewart Street.

* * *

Mrs. George McCuish of Vancouver, B. C., is staying with her mother, Mrs. A. McFarlane, Homewood Avenue.

* * *

Mrs. Thos. Philbin, of Ottawa, is the guest of Mrs. R. M. Glover, Charlotte street.

* * *

Mr. J. H. Gain, returned to Toronto yesterday after attending the funeral of his father-in-law, the late Andrew McFarlane.

* * *

Mrs. Alexander Roberts, formerly Miss Florence Scott, of Peterborough, received for the first time since her marriage at 12 Hampton Court yesterday afternoon. Mrs. Roberts, wearing her wedding gown of white satin and carrying an arm bouquet of Ophelia roses, received in the living room. The bride's mother, Mrs. W. D. Scott, received with her, wearing a periwinkle cut velvet dress with hat ensemble and a corsage bouquet of sweet peas. Miss Scott assisted in looking after the guests in the living room. The tea table, covered with a cloth of filet lace and Italian cut work, centred with a silver basket of spring flowers, with yellow candles in silver holders, was presided over by Mrs. James Scott and Miss Raymore. The bridal attendants, Mrs. G. Raymore Scott and Miss Jean Eastwood, of Peterborough, wearing their bridesmaids' frocks of white satin and net fashioned in Madam Pompadour style and large black velvet hats and corsage bouquets of deep crimson roses, served in the tea room. Mrs. Victor Stupart and Miss Jessie Bull also assisted in the tea room.—Toronto Globe.

* * *

The Women's Art Association held a very successful bridge party last evening at the Conservatory of Music, in the studio of the society and in Mrs. R. Gliddon's studios, kindly loaned for the occasion. Thirty tables of bridge were played, the prize winners being Mrs. C. E. Jamieson, Mrs. T. W. H. Young, Mrs. Carleton Perry, Mr. P. Manning, Dr. A. G. Howson, and Mr. W. Perks. Miss Helen Davidson won the "lucky number" prize, and consolation awards went to Mrs. Homer Meyers and Mr. Cecil Cragg. The first and second prizes for the ladies were donated by Miss Cameron Edwards and Mrs. J. E. R. Munro, and the following ladies contributed hand-painted tally cards which were exceptionally pretty: Miss Mayme Montgomery, Miss Mamie McCarthy, Miss Margaret Stevenson, Miss Geraldine Glover, Miss Maude Rush, Miss Isabel Connolly, Miss Mathilde Masson, Miss Grace Reinhardt, Miss Ruth Sutton Mrs. F. C. Webber, and Mrs. F. Hooper. The guests were received by the president of the society, Mrs. W. Blackwell, assisted by Mrs. F. C. Neal and Mrs. J. E. R. Munro Mrs. H Morphet acted as convenor of refreshments, assisted in serving by Mrs. E. W. Borbridge, Mrs. H. E. Connolly, Mrs. A. Moir, Mrs. J. H. Seels, Mrs. R. Gliddon, Mrs. W. Sangster and Miss A. Wood. Miss Grace Reinhardt looked after the tally cards, and the very pretty floral paper candy containers on the tables were made a committee headed by Mrs J. H. Seels and Mrs. W. Sangster, assisted by Mrs. E. W. Borbridge Mrs. H. Morphet, Mrs. B. L. Barnes, Mrs. E. Shirley and Miss Edna Borbridge.

Some of those noticed were Mr. and Mrs Homer Meyers, Mr and Mrs W Sangster, Mr and Mrs W R Widdess, Mr and Mrs W J Kent, Dr and Mrs N D Buchanan, Mr and Mrs Paul Manning, Mr and Mrs O A Langley, Dr and Mrs C H Amys, Dr and Mrs F P McNulty, Mr and Mrs C E Jamieson, Mr and Mrs Fred Sullivan Mr and Mrs E H Howson, Mr and Mrs R H Passons, Dr and Mrs C C Cragg, Mr and Mrs R A Brown, Dr and Mrs H M Yelland, Mrs A L Ames, Mrs D Carmichael, Mrs N H Sutton, Mrs W H Meredith, Madame Masson, Mrs D Lawrie, Mrs F D Kerr, Mrs Gerald Wood Mrs C H Rogers, Mrs Denmark, Mrs A Caddy Mrs F C Neal, Mrs J A O'Brien, Mrs T W H Young, Mrs Carleton Perry, Mrs T H Glover, Mrs K Dishart, Mrs J H Seels, Mrs H F Foote, Mrs J E Patte, Mrs J Mackintosh Mrs A Moir, Mrs J E R Munro, Mrs W Blackwell, Mrs H W Morphet, Mrs E W Borbrige, Mrs H E Connolly, Mrs R Gliddon, Mrs F C Webber, Mrs F Shirley, Mrs B L Barns, Mrs C H Ackerman, Mrs H Cressman, Mrs A E Dixon, Mrs J A Aylmer Mrs D Fitzgerald of Lakefield; Mrs. Mackenzie, Mrs G Boucher, Mrs R A Carmen, Mrs N Birks; the Misses F Rubidge, Denne, E. Munro, Helen Munroe, G Reinhardt, M Rannie, P Faint, Mamie McCarthy Genevieve Sullivan, Freda Mackenzie, Josephine Conroy, Clare Mason, Maida Connor, C. McCarthy, H Davidson, M Harstone, Mathilde Masson, Geraldine Glover, Phyllis Dawson; Messrs. Keller V Young, W Stevenson, W Blackwell, J Dishart, W Perks, Dr A G Howson, Cecil Cragg, W F Huycke, R Dixon.

ECLIPSE FASHIONS

Exclusive Patterns by Hazel Bayne

1270

An Afternoon Gown of Charm

Dignity and charm unite in making this afternoon gown a chic costume. It is a splendid example of the new silhouette that outlines the body from under the arms to the low hip-line, where a new variation of a flare is expressed in a gathered lace flounce, starting at the left hip and winding around the dress in spiral effect to the hem, below where it started. After the manner of all correctly fashioned costumes, the sleeves are long—the length here achieved by joining a deep frill of lace to the tight upper part. Crepe satin claims all seasons for its own, and one of the pastel shades was used for the plain foundation, with silver lace for the frill, and a touch of contrasting color introduced in the flower worn at shoulder and hip. No. 1270 is in sizes 34, 36, 38, 40 and 42 inches bust. Size 36 bust requires 3⅝ yards 36-inch, or 2⅛ yards 54-inch material, with 4¾ yards lace flouncing 10 inches wide. Price 20 cents.

Our Fashion Book, illustrating the newest and most practical styles, will be of interest to every home dressmaker. Price of the book 10 cents the copy.

Pattern Purchase Coupon

Address Fashion Department, Evening Examiner

No. ..... Street .....

Name .....

Pattern Number ..... Size .....

Town .....

Province .....

Amount Enclosed .....

Price 20 cents each—coin preferred

HAVELOCK NEWS.

HAVELOCK, Feb. 12.—Mr. and Mrs. Lawrence Pacey of Toronto were the Sunday guests of the latter's parents, Mr. and Mrs. M. J. Clark.

Miss K. Payeau spent the week-end in Peterboro.

Mrs. Frank Voyer visited friends in Tweed this week.

Mr. and Mrs. Luce Copp, Mr. and Mrs. Ross Brown, Mrs. W. Hogg and Mr. J. Hart of Smith Falls attended the Rebekah dance on Monday evening.

Miss M. Lehane spent the week-end at her home in Lindsay.

Mrs. J. Harrison received word on Monday of the death of her aunt, Mrs. William Hardy of Windsor. The funeral took place in Tweed on Wednesday.

MAIL THEFT CHARGE.

Overseer of Carriers on Trial.

MOOSE JAW, Sask., Feb 12 — Canadian Press. — Otto C. Wedman, overseer of mail carriers in the Moose Jaw post office, was placed on trial, yesterday in the Court of Kings Bench on charges of theft from the mails during last December.

Wedman has been many years in the post office employ.

HEDDA HOYT TALKS ABOUT THE THINGS THAT INTEREST THE BUSY WOMAN OF 1926.

UNDERGARMENTS

(Written for the United Press)

NEW YORK, Feb. 6 (United Press). —"The average woman's underwear could be mailed from New York to Oregon on a two-cent stamp," sighed a salesman of the old school. Being unfamiliar with parcel post zones and rates we cannot vouch for this.

However, it is a fact that women have discarded vests, corsets and costume-slips to an astonishing degree. They are now looking for some single garment which will serve the purpose of an all-in-one garment. Thus far, the slender person accepts the brassiere and step-in drawer combination. Often these are not real combinations though they are sold in sets.

The brassiere may be only a bandeau which leaves a space between brassiere and the waistline of the step-in. When one goes vestless the body is thus left partially bare. There is one model worth mentioning which is designed along these bandeau-drawer combination lines which takes the place of vest, brassiere and drawers. The bandeau is made cup-shaped in front following the natural lines of the bust and attached to this is a wide stomach band which terminates in drawers. The entire garment fastens up the back. Older women will not find this type of garment adequate, since the long brassiere which fits snugly over the top of the girdle is preferable for holding in the abdomen.

"Nip and Tuck" could almost be called the lingerie slogan this season. Nearly every garment from vest to costume slip is nipped in at the waistline and tucks are invariably used as trimming.

Many step-ins have slender hips at rear with fullness in front added by means of pleats placed on in apron effect.

Flowered georgette trimmed in black lace is a new lingerie suggestion. Also chartreuse crepe de chene, a greenish yellow shade, is to be utilized this Spring for lingerie.

Metal lace trims some of the Parisian imports and in speaking of imports, one must not omit mentioning that white crepe de chene trimmed with appliques of flowered chiffon is most popular at present.

ADVICE TO GIRLS

By Annie Laurie

DEAR ANNIE LAURIE:

Your column appearing now and then in the local paper is so replete with sage advice that it is with the greatest confidence that I avail myself of your valuable assistance.

I am a girl of eighteen summers and go out occasionally with boy-friends, as well as entertain them in my own home.

Recently while holidaying in New York City I purchased a garter-watch—an article that has added much to the popularity (so they say) of those who neglect no detail in their attempt to "keep up to the minute." One evening shortly after my return a boy-friend of long acquaintance called to spend the evening with me. After my mother and father perceived that we were tiring of general conversation they very thoughtfully retired to the den, and we straight-way took up our position on the chesterfield before the grate. Now I was always taught that it was improper for a young girl to permit her friend to linger around later than eleven o'clock. I accordingly glanced at my watch. Apparently for the first time he was aware that there was such an article as a garter time-piece; and every few minutes would ask the time. It was becoming bothersome but courtesy forbade my refusing the information; but when he whispered "may I wind your watch" and at the same time approached to do so, it occurred to me that he was perhaps less interested in the time, or the time-piece than he was in the particular part of the anatomy to which it was attached and my indignation arose to fever heat, and in terms that could not be misunderstood I told him that I was not that kind of a girl. He looked at me, evincing in his countenance something of a doubt—I replied in a firmer tone than ever "but I don't mean maybe."

Your comment on this matter will be greatly appreciated.

Yours, INNOCENCE.

INNOCENCE—Thinking that your main idea in inditing the above epistle was to see yourself in print, even under a nom-de-plume, I reproduce same above. How do you like it? There is something strangely familiar about your script.

Honestly though, Innocence, the magnitude of your problem and the sincerity with which you seek advice about it, rather overwhelms me. You will have to allow me a week or so to collect my thoughts and tell you all about it. The thought of a young thing as innocent as you being allowed to travel to New York City and to sit on a chesterfield with a young man, unchaperoned, appalls me. It will take some time to figure out the proper answer to your question.

BONAR LAW NEWS

BONAR LAW, Feb. 12.—Mr. John Reid and family of Marmora were Sunday visitors at Fred McKeown's home.

Henry Matthews was in Norwood last week on business.

Mr. and Mrs. W. S. Stiles spent Sunday at Charley Benson's home.

Mr. Percy Holman has moved into the house formerly occupied by Thomas Quakenbush.

CHEESECLOTH BAGS.

Keep cheesloth bags containing lettuce and celery wet with cold water in the ice box, and the contents will stay fresh.

PLANTS FOR THE HOME

By Annette Bradshaw

Towards Spring one can't help thinking of growing things. Especially city folks, who are deprived of the pleasures of a garden, like to watch things grow indoors.

There are a variety of plants that thrive and blossom to serve the most decorative indoors. The popular hyacinth and narcissus bulbs, the various sorts of fern among these.

Even the containers for these plants no longer present a problem. One of the quaintest ideas is that of the Japanese dwarf plants arranged in miniature garden form in a little star-shaped baking tin from the ten-cent store. The tin may be enameled over a dull green or red. A few tiny plants and vines are arranged among the earth and pebbles of the miniature landscape with its artificial bridge and pagoda from the Far East.

An old umbrella stand is just the thing to convert into a graceful stand for a hall fern. The stand is enameled over in an attractive color and a smart decalcomania design or stencil motif adds contrast in color and line. These decorations are to be had in the art departments of the large stores handling art goods. They are inexpensive and applied in a few minutes' time.

Any glass jar which formerly contained preserves or jam will make the most practical and good looking vase or cut flower container when a decalcomania motif decoration orates its surface. These motifs come in pastel colorings which altogether transform a plain glass jar into a new and effective possession.

The old-fashioned bean pot standing on its little stool, has also been transformed into a lovelier thing than its former self. Colored floral designs have been cut out of wall-paper and firmly glued to its surface. A good liquid glue easily accomplishes this trick. Then the entire jar, design and all, is varnished over.

The wicker basket at one side is equipped with a silken cord which suspends it from above, or from a bracket by the window. The basket itself being a little shabby from long disuse becomes fresh and new with a single coat of varnish.

The Secrets Of Charm

By Lucrezia Bori

Symmetry is the keynote to all bodily beauty. The slim, lithe figure which spells symmetry in every line is the figure which is the admiration of those who behold it and a joy to the fortunate possessor.

Now, just as symmetry is largely

This exercise will strengthen the legs and thighs, and prevent bulging muscles.

a matter of physical fitness, so is the exuberation of spirit which contributes so largely to attractiveness, a matter of physical fitness.

A proper appreciation of these facts should be enough to make any woman determined to make her body as strong and symmetrical and physically fit as she knows how.

Exercise is the primary necessity for the development of your body. And the owner of a strong body is indeed fortunate, for she can enjoy every day's activity without becoming tired to the point of exhaustion, and being forced to rest herself after the least exertion.

Now, strong legs are a very necessary part of one's equipment. If a person is weak, the legs seem to feel the strain first and most of all, for when she moves about, they are the support of the entire body. You may have noticed this forcibly at times when you have been ill, or when you were just convalescing from an illness. When you first began to move about, doubtless your legs became weak, and you felt that you must rest them after only a few steps.

I am going to give you here an excellent exercise by which you may strengthen and beautify your legs. This movement affects the thighs especially. This upper part of the legs often becomes weak and flabby and unduly fat, and there is nothing better than this following ballet exercise to put them in proper shape.

Begin by standing erect, chest out, chin in and your hands on your hips.

Raise your left knee as high as you can, as shown in the sketch. Support the thigh by placing your left hand under it and holding it up.

Now, stretch your leg out straight to your side, unbending your knee and carrying your foot straight out, so that your leg makes a straight even line.

Repeat this five times to each side, trying to get your knee perfectly straight. Use your hand to support your leg until you have strength enough in it to do the exercise without support

The Home Kitchen

By Jeannette Norton

USES FOR SOUR MILK.

Old-fashioned housewives treasured their sour milk and used every drop of it in cooking or cream cheese making. If we bake at home we can do the same and thus save a valuable by-product. If we have a small bottle of sour cream we can, with a silver fork and a little elbow grease, make a nice little pat of fresh butter in less than twenty minutes. Or we can have a generous half glass of fresh buttermilk to drink. Or we can make a sour cream salad dressing, or a sauce for cutlets or potato cakes. Don't waste this valuable asset, but try it in some of the following recipes.

Polish Soup.

Make a bouillon of two pounds of shin of beef, and two quarts of water. Add a stalk of celery and a cut onion for flavor. Cover and cook very slowly. When the meat is tender, remove it and pour the liquid through a damp linen cloth. Cool, remove the grease and return it to a clean saucepan. Meantime, boil a half pound of washed rice until nearly done, drain and rinse under cold water, then add it to the bouillon and cook until done. Add pepper and salt. When the rice is done, add a cupful of the diced soup meat, five slices of peeled lemon cut thin, and a cupful of sour cream. Serve at once.

Sour Milk Gingerbread.

Add two level teaspoonfuls of bicarbonate of soda to a cupful of sour milk and turn it into a cupful of heavy dark molasses. Sift in two and a quarter cupfuls of flour, a half teaspoonful of salt, and three level teaspoonfuls of ground ginger. Add a half cupful of melted butter, melted over hot water and strained, pour in buttered shallow pan, and bake for twenty-five minutes in a medium oven. A teaspoonful of vanilla is often added and improves the flavor.

Sour Cream Salad Dressing.

Take a cupful of sour cream and add to it a tablespoonful of sugar, a half teaspoonful of salt, three tablespoonfuls of vinegar, and a half teaspoonful of powdered dried mint leaves. Mix well and add a half salt spoonful of cayenne. This recipe is excellent with a cucumber salad.

Cottage Cheese.

The simple old-fashioned way to make the cheese in a small quantity is the best for the home cheese maker. When the pint, or quart, of milk has soured to a heavy clabber, pour it into a cheese cloth bag and hang it to drain several hours over a pan to catch the whey. When well drained, turn into a bowl and break up with a fork, add a half teaspoonful of salt to a pint and a teaspoonful to a quart, a tablespoonful of soft unsalted butter, a teaspoonful of sugar and a little heavy cream to soften to the desired texture. Mix well, place in a small mould and set in cool place until needed.

Menus for the Family

BY SISTER MARY

Breakfast—Baked apples, cereal, thin cream, broiled bacon, shirred eggs, crisp graham toast, milk, coffee.

Luncheon—Noodle souffle, graham rolls, jellied tomato salad, cabinet pudding, milk, tea.

Dinner—Chicken and rice en casserole, candied sweet potatoes, parsnip patties, head lettuce with Thousand Island dressing, vanilla ice cream with chocolate sauce, nut cookies, whole wheat bread, milk, coffee.

These menus are planned particularly for the women who are entertaining a week-end house guest. There is nothing elaborate to suggest extravagant effort on the part of the hostess but thought and hospitality are evident. Noodle souffle is merely a new arrangement of everyday ingredients.

.. .. .. Noodle Souffle. .. .. ..

Two cups or one package noodles, 1 tablespoon butter, 2 tablespons flour, 1 cup milk, 1-2 cup grated cheese, 2 eggs, 1-2 teaspoon Worcestershire sauce.

Cook noodles in boiling salted water for ten minutes. Drain. Melt butter, stir in flour and slowly add milk stirring constantly. Season with salt, pepper and Worcestershire sauce. Add cheese and cook until melted. Add noodles and yolks of eggs beaten until thick and lemon colored. Fold in whites of eggs beaten stiff and dry. Turn into a well-buttered ring mould and bake 45 minutes in a pan of hot water. The oven should be moderate. Unmold and fill with a creamed vegetable or fish. Creamed mushrooms, creamed cauliflower, creamed spinach and mushrooms are particularly good if a vegetable filling is wanted. Oysters and shrimps are suggestions for fish.

(Copyright, 1926, NEA Service, Inc.)

Those old enemies, gas, acidity, pain and discomfort are soon knocked for a fare-thee-well by Seigel's Syrup. Any drug store.

HER OWN WAY

by a Girl of Today

BREAKING THE NEWS TO MOTHER.

"Oh, this is awful," said my mother in agonized accents. "It's much worse than what happened to Aurelia Winston, and you know how her scandalous episode swept the town!"

"Now, mother, don't be silly. Rill Winston, poor girl, let all you old codgers put it over on her. 'Course, I expect she was as tight as Lyman Andrews, but she ought just to have stood up for her rights and said, 'Of course Lyman and I had a little too much to drink and that's how the accident occurred.'

"I don't uphold Rill's drinking. Neither do I uphold drinking in Lyman. I think it is disgraceful as well as foolish to get in such a condition that you can't take care of yourself. But, that's their worry. What makes me wrathy, however, is the difference in the way Rill and Lyman are treated.

"Lyman Andrews is going around as though nothing had happened. He's visiting all the girls in town and dancing almost every night at the country club, while poor little Rill has been cut by every mother with a marriageable daughter in our set and has been spending her days at home crying her eyes out."

"But, Julia, what else could she do?"

The question rather stumped me and I didn't answer for a moment. Then, thinking I might as well "break the news to mother" then as well as later, I said:

"I don't know what Rill Winston can do, but I know what I'm going to do. After last night's experience I've found out that what I've been doing lately doesn't get me anywhere and it isn't going to get me anywhere except perhaps a spill from an automobile and a scandal. What I am going to do is to get out and go to work. I'm sure I can earn my own living and I shall let everybody that has nothing better to do than talk themselves black in the face, about me, do it."

Mother looked at me in consternation and whispered in accents of despair as she left the room:

"I don't know what I shall tell your father, Julia."

"Tell him the truth," I called after her, and I added to myself, "I shall tell him the truth if he asks me anything about it."

For a few moments I got quite a kick out of anticipating just what my father would do and say when he heard the whole story, but in my wildest imagination, I never really thought he would do what he did.

(Copyright, 1926, NEA Service, Inc.)

TOMORROW: Facing the Music.

HOME-MAKING HELPS

THE LATEST WORD IN LAMP SHADES.

We are told by decorators that bases and shades must harmonize not only in their color scheme but in their shape, size and depth.

If the shade is one of the new adjustable kind, the wire frame under it must be neatly wrapped with ribbon, silk, gold galoon, or be painted. One of the most popular materials for the shade is the glazed chintz. In some shades it is plain, in others figured, but in either case the shade must be pleated to be up to the minute in style. The newest shades are trimmed with bands of ribbon, satin, or tinsel, or laced at the top with cord finished with elaborate silk Chinese tassels to match the chintz decoration. Sometimes a single band of ribbon is used half way up the shade and an inch and a half wide silk fringe with a galoon edge is used at the bottom. The cord and tassel also appears on these shades and is generally in the color of the ground shade of the chintz, while fringe and ribbon match the flowers in the decorative pattern. These shades fit all the lamps of medium size, and, if tied to the wire frame at the top by the cords, will remain in position.

Then there are charming shades that can be made at home with the application of the spatter work done on cream chintz or parchment. These shades are, of course, not pleated. They are banded top and bottom with a gold or silver band, or a band of color. Wide at the bottom and narrow at the top. The spatter work patterns may be as elaborate as desired, though the simple ones are very lovely if delicate patterns are used.

Black shades with white silhouette panels are rather new. The shades are made of the painted parchment, the panels are cut out and the thin silhouettes are set under and pasted in place. It is a delicate job and takes deft fingers to make a good workmanlike job.

The lace shades with colored silk linings are another new idea and they are very dainty and attractive.

Block-printed linen shades will be a Summer feature for porch or hall lights and are quite unusual.

(Copyright, 1926.)

THOSE FASHIONABLE BLUES.

The popularity of every shade of blue is evidenced by a glance at the spring collections. Chinese blue and the old favorite, Alice blue, are very prominent.

For your Valentine

The favored Valentine of all. For parties gay and free—for the gift that brings happiness and joy on this and all occasions—the famous

Laura Secord

OLD TIME HOME MADE CANDIES

DELICIOUS • WHOLESOME • SATISFYING

Laura Secord Candies are all Sixty cents the pound

One Price One Quality

In One, Two, Three Four and Five Pound Boxes

Shops in the Leading Cities of Canada

Laura Secord Candy Shops

380 GEORGE ST.

WHOLESOME SWEETS FOR CHILDREN

YOUR HEALTH

By ROYAL S. COPELAND, M.D.,
Former Commissioner of Health, New York City.

Length of life is determined to some extent by what we call "the law of chance." A given number of persons, born on the same day and living practically identical lives, will die on dates wide apart. There are so many accidental factors in every career that nobody can prophesy accurately as to the length of a given life.

There are some general principles, however, which have an important bearing upon longevity. The observances of certain rules of living are likely to make the members of one family live longer than the members of another family.

In this connection, I want to mention a family which to my mind has had the most remarkable record in history. If there is another parallel case I shall be glad to be told about it.

One of my colleagues in the Congress is the sons of parents still living. The father is eighty-six and the mother, seventy-nine. This couple have nine living children, all sons. There are fifty-five living grandchildren.

All this may not be remarkable, but what do you think of the following statement? There has never been a grave opened for this family! Not a single death has occurred among them for three generations.

Something more than chance determined these circumstances. I venture to say there was a good cook in the back ground of the family. Somebody taught the value of fresh air: sunlight and exercise. That valuable information was handed down from parents to sons. The latter selected wives who held similar ideas.

Of course, a family which transmits a strong, vigorous body confers an advantage over the weak and frail structure which is the common heritage of another family. No one of the weak type need be discouraged by this fact. A little more care than the stronger person needs and exercise will make it possible for the frail person to live out a life fully equal in deeds and years to the other.

Heredity and early environment are important, of course, but they are not all determining by any means. I have told you of a friend of mine who retired from business at thirty-six because of chronic ill-health. He lived to be eighty-six. The exercise of common sense in his physical life gave him a long career in spite of the bad beginning.

You may thank God if you are well born in a physical sense, but even if you have not this advantage you may live to be a hundred.

Answers to Health Queries.

G. T. Q.—What causes headaches?

A.—Eye-strain, infected teeth, tonsils and sinuses, constipation, indigestion, auto-intoxication, high blood pressure, kidney conditions or catarrh. A thorough physical examination and a complete eye test will usually locate the source of the trouble.

* * *

Skinny. Q.—I am frequently bothered with a jumping muscle in my eye. What do you advise?

2.—I am very slender. Although I eat a great deal I cannot gain weight. What would you suggest?

A.—Your eye trouble may be due to a nervous condition or to an infection of some kind. Have your doctor advise you after consultation.

2.—You may be of a naturally slender build. Try building yourself up and await results. For full particulars send a stamped, self-addressed envelope and repeat your question.

* * *

W. A. P. Q.—What do you advise for sciatica?

A.—There may be some infection in your system responsible for your trouble. Applications of heat and massage should give relief. For further particulars send a stamped, self-addressed envelope and repeat your question.

* * *

Dr. Copeland will answer for readers of this paper questions on medicinal, hygiene and sanitation subjects that are of general interest. Where the subject of a letter is such that it cannot be published in this column, Dr. Copeland will, when the question is a proper one, write you personally if a self-addressed, stamped envelope is enclosed. Address all inquiries to Dr. Royal S. Copeland, in care of this office.

(Copyright, 1926, by Newspaper Feature Service, Inc.)

For Asthma During Winter

A Remarkable Method That Has Come to the Rescue of Asthmatics and Checks the Worst Attacks—Send Today for Free Trial

If you suffer with those terrible attacks of Asthma when it is cold and damp; if you choke as if each gasp for breath was the very last, don't fail to send at once to the Frontier Asthma Co. for a free trial of their remarkable method. No matter where you live or whether you have any faith in any remedy under the Sun, send for this free trial. If you have suffered for a lifetime and tried what you thought was the best skill known to cope with the most terrible attacks of Asthma, if you are discouraged beyond hope, send for this free trial.

It is the only way you can ever know what progress is doing for you in spite of all your past disappointments in your search for freedom from Asthma. So send for this free trial. Do it now. This notice is published that every sufferer may participate in this progressive method and first try the treatment free that is now known to thousands as the greatest boon that ever came into their lives. Send coupon today. Don't wait.

FREE TRIAL COUPON
FRONTIER ASTHMA CO., R. 1182-D
Niagara and Hudson Sts.,
Buffalo, N. Y.
Send free trial of your method to:
.....
.....
.....

Exhibition Editor.
The Evening Examiner,
Peterborough.

I enclose $2, in payment of membership fee in the Peterborough Industrial Exhibition. Please have my name enrolled, and send the membership ticket to

(Name) .....

(Address) .....

.....

(Please write plainly; say whether Mrs. Miss or Mr.)

GOOD NIGHT STORIES

— By Blanche Silver —

HOW TINY WHITE FLOWER FOUND A NAME.

"Oh dear me," sighed the first tiny little seed. "I'm growing so weary of being shut up in this earth. I do wish I could begin to swell up and grow. Well," as something touched her and pushed her over, "who are you?"

"Excuse me, little Brown Seed," laughed the large round thing. "I didn't mean to push you. I'd like to answer your last question, but honestly I don't know just who I am. All I know is that I dropped off of something big and tall and fell on the ground and when it rained I was pressed down into the dirt. There now, see what I've done!" as the thick shell he wore split. "I suppose I'm done for now. I've split the shell that held my seed."

"Oh, no, you're not," said a cheery voice as a great long earth worm wiggled into view. "You wouldn't be any good at all if your shell didn't crack and let your seed out. What do you think I've been wiggling and jostling you folks about for? To loosen up the dirt around you so you could grow up above ground and make something out of yourselves."

"Dear! I wish I knew what I was going to be," sighed the tiny brown seed. "I'd love to be a bright red rose."

"No telling," snapped Earth Worm. "I wiggle around so many seeds that I can't tell one from another. They all look alike to me. Only you, Mr. Hard Shell. I judge by your size you should make a nut tree of some kind. How would you like that?"

"Great!" exclaimed the round hard-

"My Dear You're a Snowdrop!"

shelled seed. "Look what has happened. I see a weel little sprout sticking out of your seed pod."

Sure enough the wee little brown seed was sending up a wee little green shoot. Earth Worm laughed and wiggled around her all the harder.

By the next morning little Brown Seed had poked her head up out of the dark ground into another gloomy world.

As far as she could see the world was white. Great patches of snow, so Mrs. Field Mouse told her, covered the ground.

"I'm almost afraid you've awakened too soon, wee flower," she said kindly. "The snows are still here. You'll freeze."

"I guess not," replied the tiny green shoot merrily. "All I hope is that I can bloom into a bright red blossom."

"Red blossoms don't bloom quite so early in this meadow," squeaked Mrs. Field Mousie.

The next few days the little green flower grew quite fast and the next time Mrs. Field Mousie saw her she had a dear little snow white blossom on her pretty green stem.

"Why, my dear, you're a snowdrop as sure as I'm alive!" she cried. Then she ran to call her children. "You can all come out, for Spring is here. No more cold weather after Snowdrop lifts her pretty head above the ground." Then to Snowdrop she said, "Your blossom is white instead of red, but you are a lovely sight."

The wee flower heard and laughed with glee. "What matter the color if you can give pleasure to others?" she thought.

Not long after that she had a visitor. The hard brown shell had sent up a tiny shoot beside Snowdrop, and Mrs. Field Mousie called him an Oak Tree.

(Copyright, 1926, by Newspaper Feature Service, Inc.)

WOUNDED NEIGHBOR.

Farmer To Serve Six Months

SASKATOON, Sask., Feb. 12.—(Canadian Press.)—Charles Salisbury, Aberdeen district farmer, was to-day sentenced to six months in jail and $400 fine for grievously wounding E. C. Schindel, a neighbor, on Hallowe'en last year, in a quarrel over damage allegedly done at Scindel's farm. Salisbury had been charged with attempted murder, but a jury acquitted him of that charge, finding him guilty of the lesser charge and recommending mercy. Schindel was shot in the shoulder and knee, and was for a long time in hospital.

NEAR ITS END!

But still going strong, and presenting bargains that are unequalled for value. Heavy Winter Rubbers and Shoe Packs, Moccasins and Goloshes given a last price-cut to entirely clear them out.

Heavy and Dress Boots, Shoes and Slippers given a last deep slash to make the clearance complete.

You won't believe the extent of the price-cuts till you come and see them.

HOWDEN & EVANS

406 GEORGE STREET Successors to J. W. Miller & Sons

The YELLOW STUB

by Ernest Lynn

COPYRIGHT 1926 BY NEA SERVICE, INC.

BEGIN HERE TODAY.

HENRY RAND 55 a business man is found murdered in a cheap hotel in GRAFTON. Police find a woman's handkerchief and a yellow ticket stub from a theater in Chicago.

JIMMY RAND Henry's son goes to Chicago. The ticket stub is traced to a THOMAS FOGARTY who says he gave it to OLGA MAYNARD a cabaret singer. Police search for her.

Jimmy meets and falls in love with MARY LOWELL and gets a job at her office. Later he encounters Olga Maynard and she faints when he tells her she is suspected of murder. Mary out with SAMUEL CHURCH a wealthy lawyer sees Jimmy lifting Olga into a taxi. The next day she doesn't speak to him. He is discharged later that day.

Police arrest Olga and confront her with the ticket stub and handkerchief. She admits they are hers but believes a man who took her to a cabaret two nights before the murder might have got hold of them.

NOW GO ON WITH THE STORY

CHAPTER XIV.

Olga Maynard stared unseeingly at the handkerchief O'Day held in his hand. She was silent.

"Who was the man?" O'Day repeated.

"I don't know." She lifted her arms helplessly and let them drop. "What do you mean, you don't know who it was?" O'Day began angrily.

"You—"

"Just what I said," she said resignedly. "I don't know who it was. I never saw him before that night."

"You expect me to believe that?" The lieutenant had risen to his feet. He was bending over her menacingly. "Look here—either you're lying when you say you weren't in the Canfield Hotel or you're lying when you say you don't know who this man was. Which is it?"

"I told you it would sound like a weak alibi. I knew you'd think I was lying. If you'll listen I'll explain. You still won't believe me, I guess, but every word's true. I swear it is."

"Go ahead, Miss Maynard," encouraged Jimmy. "We're listening."

"You probably get the idea from the lieutenant, Mr. Rand," she said, "that I'm not a—a very nice woman. All right, maybe I'm not, according to your way of thinking. The man I went out with that night spoke to me in the lobby of the Paragon Theater as I was coming out. He picked me up, if you want to put it that way."

She looked appealingly at Jimmy. He nodded his head. "Go on," he said.

"Maybe you've never been broke and lonesome and out of a job," she continued, half to herself. "It isn't a very nice feeling.

"When he asked me to go some place where we could eat and dance, I went with him. He had a bottle of liquor with him, and he got drunk. He tried to make me drink and I wouldn't. That's why he got mad. I never drink unless I know who I'm with. He said a few things to me that I didn't like, so I got my pocketbook from him and went home."

"That's all there is to it," she finished.

"A fine story," scoffed Lieutenant O'Day. "I suppose you'll say next that you don't know what he looked like. D'you suppose you could tell us that, or did you forget that, too?"

"I remember what he looked like, all right. I'm not apt to forget that. He was a big man—a regular giant—with long arms and big, freckled hands. I was afraid of him when he got to drinking."

"What kind of hair did he have?" Jimmy asked.

"Red hair. Light red. It was cut short at the sides. Just long enough on top to part it."

"Lieutenant," said Jimmy. "I think she's telling the truth. That's the description the hotel clerk gave of the man who registered as H. A. Jones of New York. He said the man had his hat on—pulled down over his eyes so he couldn't see much of his face. But he described him as a big man with close-cut red hair. He said he had rather large ears. Did you notice, Miss Maynard?"

"Yes. He did."

"I'll be darned if I know what to do," said O'Day. "We can't let her go here, even if we wanted to. We're holding her for the police in Grafton. I'll telegraph Mooney."

"What do you suppose they'll do?" Jimmy asked. Olga Maynard was sitting dejectedly, holding her head in her hands.

"They'll fix it so she can't get away until they find this man she's talking about. They've got enough to go before the grand jury and get an indictment for murder. I suppose that's what Mooney will try to do."

"Do you mean they'll—they'll charge me with murder?" She raised her head and gazed at the police officer, dull hopelessness in her eyes.

O'Day looked at Jimmy when he answered. "They'll want to be able to put their hands on her whenever they want to. We're holding her on suspicion. First degree murder's unbailable. If the grand jury indicts her, they'll be able to keep her in jail."

He turned to Olga. "Your story might be all right if you could produce the man—but until you do you'll have a hard time getting a jury to believe it."

"But if she is allowed to go free she might be able to find the man," Jimmy suggested. "If she's in jail he might run around town here without anybody to identify him."

"That's true enough, Rand. But on the other hand, if we let her loose she might beat it out of town."

"No, I won't. I swear I won't, Lieutenant," she cried.

O'Day shrugged. "It's out of my hands. I'll hold you here until Mooney comes and gets you. Then we're through. It's his case—not ours."

"Then I'm going to Grafton tonight and make arrangements to have her freed," said Jimmy.

"You'll have to talk the district attorney out of trying to get an indictment."

"All right, I'll try that. It seems to me that I have as strong an interest in this case as the state has. I'm satisfied she's telling the truth. We need her to help us find the real murderer. I've maintained from the first, Lieutenant, that no woman was involved in this case. I said it when they first showed me the handkerchief and I said it again when Fogarty told us he had given his theater ticket to a woman.

"I'm going to Grafton to get hold of a lawyer."

"There's plenty of them here, Rand," observed O'Day dryly.

"I have one in mind. He's the best friend I've got.

He turned to Olga. "When I come back, Miss Maynard, they're going to let you go, and you and I are going to find that man. He doesn't know we're looking for him, so he won't be hiding. You're going to look for him every evening—do you hear?"

He thought he had never seen anything so pitiful in his life as when she turned a tearful face to him and said, "I'll try, Mr. Rand. I'll try awful hard."

* * *

He stopped in a telegraph office and sent a wire to Detective Mooney and another to Barry Colvin. At the railroad station he was able to get a lower berth on the train leaving for Grafton at ten o'clock.

It was a later train than he had planned to take, but there was no choice; there were no berths left on the other. He decided to eat dinner at a downtown restaurant and then go home and throw a few things in his traveling bag.

On the way to his room he walked slowly, trying to formulate some plan of action. He must get hold of Barry, and have Barry argue with the district attorney against indicting Olga Maynard for murder. Barry was a friend of the district attorney; once they had both worked for the same law firm.

In front of his rooming house he almost collided in the darkness with a man coming through the gate.

"I'm sorry," he murmured as the other stepped quickly to one side to avoid a collision.

The man lowered his head and walked swiftly away. "He might have had the decency to accept my apology," Jimmy muttered. "Still, I guess I'd better watch where I'm going. I almost knocked him down. Wonder if he lives here?"

Mrs. King, the landlady, was in the hall when he entered the house.

"Is that you, Mr. Rand?" she said in surprise. "I thought I heard you moving around in your room a few minutes ago."

"I was in earlier in the evening, Mrs. King, but I went out again. I've been gone about three hours."

"I could have sworn I heard you just a few minutes ago, Mr. Rand. I didn't hear you go out and I thought you were still here."

"By the way, I'm going out of town tonight. Going to Grafton. I expect to be back day after tomorrow. No phone calls for me, were there?"

"No."

On his way upstairs he was thinking of Mary Lowell. "I don't know why I think she'd call me up," he said to himself. "I guess I'm a plain darn fool to think of it even."

In his room he threw some clothing and toilet articles into his bag, lit a cigaret and sat down for a smoke before leaving for the railroad station. It was then that he saw an envelope on the telephone stand. He picked it up. It was sealed, but unaddressed. Puzzled, he tore it open and read it, and then sank back in his chair in amazement.

Written in pencil, in a scrawly, amateurish hand, were the words:

"If you want to keep out of trouble, leave town and leave quick."

"Now who in Sam Hill could have written that?" he said aloud. "If someone's trying to scare me off, they've run up the wrong tree. Still, I don't know of anyone—"

His reflections were cut short by the voice of Mrs. King. "Telephone, Mr. Rand."

His heart gave a leap. "If it's only Mary—but no, she wouldn't—" He lifted the receiver and then almost dropped it in surprise.

A voice said: "Did you get that note?"

"Did I what?"

"You heard what I said. There's a note in your room. Read it."

Jimmy went hot with rage. "I read your infernal note, and you can—"

"Never mind what I can do. All you have to do is to do what it says."

The receiver clicked.

(To be continued.)

Tomorrow's HOROSCOPE

By Genevieve Kemble.

SATURDAY, FEBRUARY 13.

According to the interesting configurations of the planet of change, sustained by that of enterprise and ambition, as well as the helpful attitude of the financial orb, this day should unfold some interesting events. There is prospect of change, travel or removal under the Uranian impulse, and with the enterprising and courageous Mars strong by lunar direction, the opening may be grasped. Jupiter assisting, the adventure wisely manipulated should prove profitable.

Those whose birthday it is may look for a year of opportunity, with the possibility of change or travel, which should prove advantageous, especially since the disposition may be resourceful and given to initiative. A child born on this day should be resourceful, ambitious and adventurous. It may be given to invention and experiment, and should succeed in its ambitions.

LEAD SOLDIERS.

They're lined up on the front floor, an' all their plans are made. You wonder what they're waitin' for. They'll soon be on parade. A tiny hand will start them off, and move them on their way. Just little leaden soldiers and a youngster at his play.

They only stand two inches high, with guns that cannot shoot. But anyone can tell you why the picture looks so cute. "Attention," says a squeaky voice, and as the shout is heard, the youngster thinks the soldiers pay attention to his word.

The chubby little fingers move the man on horseback first. And then they swing the army 'round until they're all reversed. Again a sudden wee command, as sonny says, "left face." It isn't long until there's not a soldier left in place.

They're scattered everywhere, and they're sprawled upon the floor. The youngster's tired, and doesn't care to march them any more. Of course he's glad to get them out, when on parade they led, but mother has to pick them up, when sonny's gone to bed.

CANADIAN PACIFIC TEMPORARY CHANGES IN PASSENGER TRAIN SERVICE.

Effective Monday, Feb. 22nd, trains 25 and 26, now operating daily except Sunday each way between Toronto and Sudbury, will be TEMPORARILY withdrawn Mondays, Wednesdays and Fridays and will operate TUESDAYS, THURSDAYS and SATURDAYS only. These trains will run on the present schedule, leave Toronto 9.20 a.m. arriving Sudbury 7.30 p.m., leave Sudbury 8.30 a.m., arriving Toronto 6.45 p.m.

Commencing Monday, Feb. 22nd, trains 605 and 606 now running between Peterboro and Port McNichol daily, except Sunday, will operate between Havelock and Port McNicoll as mixed trains and on new running schedule. Westbound train will leave Havelock 7.00 a.m., Peterboro 8.15 a.m., Lindsay 10.35 a.m., Orillia 1.45 p.m., arriving Port McNicoll 4.30 p.m. Eastbound train will leave Port McNicholl 9.30 a.m., Orillia 12.40 p.m., Lindsay 3.35 p.m., Peterboro 5.30 p.m., arriving Havelock 7.00 p.m.

Ask local Canadian Pacific Agent for detailed train schedules and other information or write W. Fulton, District Passenger Agent, Toronto. 2d-12-20.

POSITION CONFIRMED.

Acting Collector of Customs at Kingston is Officially Appointed.

KINGSTON, Feb. 12.—(Canadian Press).—Alex. Cathcart, who has been acting Collector of Customs and Registrar of Shipping in the local customs since May last, following the retirement of Mr. A. Strachan, was officially confirmed in the position yesterday.

Women Thank

Science for this new hygienic pad that discards easily as tissue — no laundry

THERE is now an exquisite successor to the old-time "sanitary pad." A new way that offers far greater protection. A way that ends the old problem of disposal.

Eight in 10 better-class women now use "KOTEX."

✓ Discards as easily as a piece of tissue. No laundry. No embarrassment.

Five times as absorbent as ordinary cotton pads.

Deodorizes, thus ending ALL danger of offending.

Obtainable at all drug and department stores simply by saying "KOTEX." You ask for it without hesitancy.

Package of 12 costs only a few cents. Proves old ways a needless risk. In fairness to yourself, try it.

KOTEX

No laundry—discard like tissue

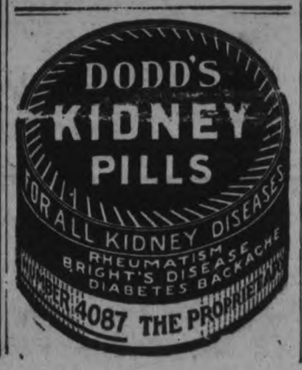

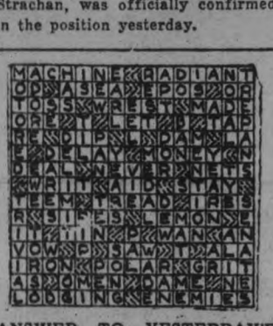

ANSWER TO YESTERDAY'S CROSSWORD PUZZLE

Make a quick get-away SHREDDED WHEAT

is always ready to eat

THE EXAMINER CROSSWORD PUZZLE

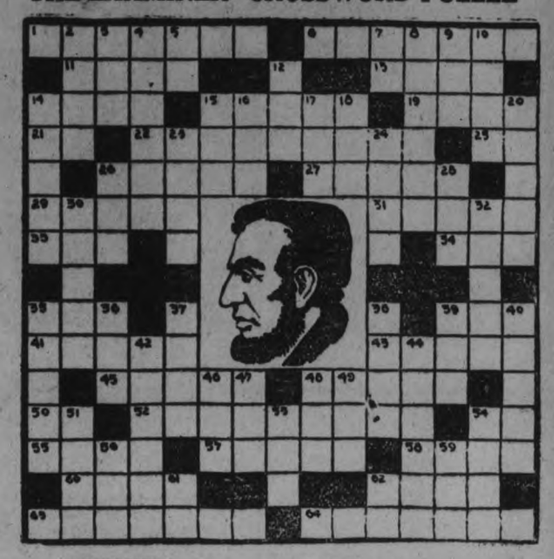

HORIZONTAL.

1. First name of (see picture).
6. Last name of (see picture).
11. To drive.
13. To walk through water.
14. Renown.
15. Prepared lettuce.
19. Joint.
21. Ah! alas!
22. Political title of (see picture).
25. To accomplish.
26. Let it stand.
27. Vegetable of strong flavor.
29. To go from one side to another.
31. Iniquity.
33. Age.
34. To stuff.
35. Snake-like fish.
39. Point.
41. Theatrical play.
43. Standard of perfection.
45. Helmet shaped part of a calyx.
48. Possessed.
50. Printer's measure.
52. Anniversaries of one's birth.
54. Third note in scale.
55. Song for one voice.
57. Peruses.
58. To make smooth.
60. Part in a drama.
62. Child (contemptuous).
63. Testified under oath.
64. Confederate.

VERTICAL.

2. Harsh cry of a donkey.
3. Edge.
4. Experts.
5. Masculine pronoun.
7. Point of compass.
8. Beaver.
9. Short poem fit for music.
10. To guide.
12. Prophet who trained Samuel.
14. Mockery.
15. To place.
16. Similar to a donkey.
17. Stir.
18. Lair.
20. Changed place of abode.
23. To sleep.
24. Dainty.
26. Male child.
28. A small sip.
30. Wanderer.
32. Frenzy.
35. Borders.
36. To loiter.
37. Glasswort.
38. Diminutive.
39. To scatter hay.
40. Candid.
42. Date plum.
44. Arid spot.
46. To make a mistake.
47. Devoured.
48. Queer.
49. Existed.
51. In a greater degree.
53. Headgear.
54. To allot.
56. To hew off.
59. Tanner's vessel.
61. Half an em.
62. To subsist.

ADVENTURES of the TWINS

by OLIVE ROBERTS BARTON

No. 10—NICK TELLS A STORY.

"And now," said Blue Whiskers to Nick, when he had finished wiping his eyes, "if you can tell me a story as funny as your sister's, I shall not only forgive everything, but I may be able to help you to find the blue cherry."

"Oh, then you do know where the blue cherry is?" cried Nick.

"Not exactly," said Blue Whiskers, "but there are things in the by-laws and constitution that may lead to its discovery. Please commence."

Jupe looked even more anxious than he had before and kept taking his note book out of his pocket and putting it back again.

But he needn't have worried because Nick started right off to tell his story:

"Once upon a time there was a baby," he said, "that was very new.

"'I know what we'd better do if we want him to grow fast,' said the baby's mother, 'we'll feed him on elephant milk.'

"So they fed him on elephant milk and he gained and gained and gained. In one week he had gained twenty pounds, in two weeks he had gained forty pounds, in three weeks he had gained sixty pounds.

"You'd think that by that time he'd be big enough, but he wasn't, for his mother kept right on feeding him elephant milk."

"I suppose they wanted to put him in a circus," said Blue Whiskers.

"That was just it," nodded Nick. "His mother wanted to put him in a circus when he was bigger.

"So she kept right on feeding him elephant milk and every week he kept on getting fatter. It wasn't long until he was PERFECTLY ENORMOUS!"

"I should say so," said Blue Whiskers. "Whose baby was it? Anyone I ever heard of?"

"I don't know," said Nick. "It was the elephant's baby.

At this not only Blue Whiskers, but Jupe and the shaggy bear and all the pigs in the palace roared so with laughter, that the crabs and lobsters and cod-fish in the moat put their claws and their fins in their ears in alarm.

"My, my! they remarked in wonder. "Something had happened to put old Blue Whiskers into such a good humor. He is shouting at the top of his lungs.

Inside the palace Blue Whiskers was saying, "I haven't laughed so hard since the river ran uphill. So now I shall try to help you to find the blue cherry I suppose. The tree that bore the blue cherry was lost about a hundred years ago. Someone dug it up one dark night and ran off with it. In the morning there was nothing left but a hole in the ground."

"Did the tree have many blue cherries on it?" asked Nancy.

"Only one each year," said Blue Whiskers. "All the others were red. But the blue cherry was magic and much sought after. Paddy-foot, bring me the by-laws and the constitution again."

So Paddyfoot, the bear, went out to the pantry and dug down in the sugar barrel and got the by-laws and the constitution and brought them in.

(Copyright, 1926, NEA Service, Inc.)

(To be continued.)

$600,000 POWER CONTRACT.

QUEBEC, Feb. 12 (Canadian Press).—A contract for the supply of electricity, involving the sum of $600,000, has been entered into by the Quebec Power Company and the Montmagny Power Corporation. By virtue of this contract, the latter will supply to the former a large quantity of electrical power at an annual cost of $26,400, for a period of twenty-five years.

for prompt relief

from Asthma, Hay Fever, Bronchitis or Whooping Cough, ignite

POTTER'S *Asthma Powder*

and inhale the fumes. Invaluable for severe paroxysms of Asthma.

At your druggist's—60c.

Manufactured by Potter & Clarke, Ltd., London, Eng.

Sole Canadian Agents Harold F. Ritchie & Co. Limited Toronto, Ont.

LOCAL BREEDER VICE-PRESIDENT FOX ASSOCIATION

J. E. Patte Returned To Directorate For Three Year Term.

DISCUSS PROBLEMS.

Matter of Embargo on Shipping Foxes To Norway is Considered.

The fox-breeding industry has been making considerable headway in the Province, according to statements made at the annual meeting yesterday at the Prince George Hotel, of the Ontario Branch of the Canadian Silver Fox Breeders' Association. Five years ago there were only half a dozen breeders in the Province, while to-day there are over 350, representing a substantial investment. H. S. Arkell, Dominion Livestock Commissioner, himself a fox breeder, said that despite certain difficulties last year had been a most successful one.

Urging the breeding of best stock Mr. Arkell went on: "If there is to be a future for the industry in Canada it will be wholly dependent on the quality of the stock, and the sooner we eliminate poor-quality stock the better, and the more profit there will be." The way to make the live fox industry safer, he said, was to put pelt selling on a thoroughly commercial basis. They had to concentrate on this end of the business just as the wool growers had done.

The incoming executive was instructed to follow up this suggestion and get in touch with the Livestock Branch.

J. E. Patte brought the attention of the members to what was practically an embargo on all Canadian foxes going to Norway, except those from Prince Edward Island. The matter, he said, was being investigated by the intelligence Branch of the Department of Commerce, but no full explanation had been received yet. It was thought, however, that the impression was prevalent in Norway that foxes from Prince Edward Island had less disease than those in other parts of Canada.

The members decided that the investigation should be vigorously proceeded with, as it was felt that if such an impression gained ground in Norway it would also spread to other European countries. It was also decided to notify the various other Provincial Associations of the action taken, and ask them to support it.

Restrictions in Ontario.

A considerable time was taken up in discussion of the restrictions under which fox breeders in Ontario were placed with regard to the export of foxes and pelts, for which permits had to be obtained and affidavits made that they came from registered fox farms. On wild silver foxes which are trapped or shot a tax of $10 a head has to be paid, this being the reason for the restrictions, but J. E. Patte stated that this tax was not paid on more than half a dozen foxes a year, and that for the sake of this small revenue fox breeders were being put to a great deal of inconvenience. It was felt that the Government might forego this revenue in the interests of the industry. It was pointed out that in Prince Edward Island there were no such restrictions. The desire was also expressed to have the industry come under the Department of Agriculture, and not under the Department of Mines. Game and Fisheries, and it was decided that a deputation should wait on the Government and bring these points forward.

A resolution from the New Brunswick Association protesting that inspection of farms should not be passed over to the Canadian Silver Fox Breeders' Association, was endorsed, it being felt that inspection by the Government was the best safeguard the industry had, giving it a national status.

Escaped Foxes.

In Prince Edward Island, when a fox escapes from a farm it is regarded in the same light as an escaped steer and is not a legitimate target for the hunter. In Ontario, such a fox may be shot and can be claimed by the hunter unless the breeder proves his ownership. It was decided, therefore, to see if some such regulatiosn as are in force in Prince Edward Island, could not be obtained in Ontario.

Directors were elected as follows: For three years, W. H. C. Ruthven, Sim Coll and J. E. Patte, two years; L. B. Pollock, Dr. G. White and E. C. H. Tisdale; one year, J. M. Rumford, H. L. Clipsham and J. M. McGillivray. A vote of thanks to the retiring president, E. C. H. Tisdale, was passed, and the directors elected W. H. C. Ruthven as the new president and J. E. Patte as vice-president. The executive committee is comprised of: W. H. C. Ruthven, J. E. Patte, E. C. H. Tisdale and C. K. Walton.

Messrs. Patte and Walton were unanimously elected delegates to the annual meeting of the Canadian Silver Fox Breeders' Association, at Summerside, next July.

BRING 'EM TO US

WE'LL REPAIR YOUR

Rubber Goods

Rubbers, Goloshes, Rubber Boots, Hot Water Bottles, etc.

FOR LESS MONEY

Only best materials and highest grade workmanship used.

DAWSON & JOHNSTON

Phone 2123

George and McDonnel

FINANCIAL NEWS

NEW YORK AND CHICAGO MARKETS CLOSED—LINCOLN'S BIRTHDAY

MINING STOCKS

	Asked.	Bid.
Gold		
Argonaut Gold	46	44
Baldwin	4	2¾
Chaput Hughes	20	17½
Con. West Dome	28	27½
Dome	1950	1850
Goldale	40½	39½
Hollinger	1960	1920
Hunton	16	14¾
Keora	13	12½
Kirkland Lake	135	132
Lake Shore	1265	1245
McIntyre Mines	2550	2549
Moneta	16½	16½
Newray	43	40
Nipissing	685	675
Preston	10	8½
Teck Hughes	379	371
Vip. Con. Mines	195	192
W. Hargraves	950	920
West Tree	3½	2¾
Silver		
Beaver	100	98
Castle	167	165
Coniagas	405	400
Crown Reserve	22½	20½
La Rose	31	31
McKinley	24	23½
Mining Corp	382	381

WINNIPEG WHEAT

	High.	Low.	Close.
July	156½	155⅛	155⅜
May	155¼	154⅛	154¼

New High For Smelters In Firm Market Session

TORONTO, Feb. 12.—(Canadian Press.)—Recessions set in after a generally firm opening on the Toronto stock exchange this morning, but gains were in the majority at the morning close. Smelters was the outstanding for strength and activity, opening 4 1-2 higher and climbing to a new record high of 231 1-4, from which it eased only 1-4, the close at 231 being a gain of 5 1-2 from yesterday. Brompton advanced 1 1-4 at 34 3-8 and British Columbia Fishing was up 3-4 at 60 1-4. Pure Gold came into demand and held up 5-8 at 21 5-8. F. N. Burt and Abitibi each sold a point lower at 62 and 82 1-4, and Winnipeg eased 7-8 at 50 3-8. Mines were strong with Dome the leader, advancing 51 at 19.00.

New Trading Peak Reached On Standard Mine Market

TORONTO, Feb. 12. — Canadian Press.—Trading reached a new peak on the Standard Mining Exchange this morning, when a turnover of close to 900,000 shares was recorded. The leaders were generally strong but a number of recessiins were shown. Tough Oakes was outstanding, closing the morning 3 higher at 61, and Columbus, Kirkland, the active leader, advanced 3½ at 12½, after touching 16. Tec' Hughes gained one at 376 and Gold Reef 1½ at 4½. Kirkland Lake eased 2 at 132. Capitol gaining 2 at 47, was strong silver leader, and Everett advanced 1¼ at 9 3-4.

Business Is Improving Says Bank Of Commerce

The monthly commercial letter of the Canadian Bank of Commerce says:

That the improvement in business conditions is becoming more marked throughout the Dominion is evidenced by the reports received during the past month. Many of the industries have sufficient orders on hand to keep their plants operating at capacity for several months, and a number of them have been working ou a daily schedule of 24 hours. Reports from wholesalers indicate that the volume and amount of orders received are in excess of the figures for the corresponding period of 1925, and that collections are much better than a year ago. Although the retail stores at a number of points are experiencing keen competition from mail order houses, generally increased retail sales are noted in all of the provinces and the outlook is regarded as decidedly brighter than for several years past. With a view to effecting appreciable savings through purchasing their goods as one unit a federation comprising some thirty department stores in Ontario has been formed. It is estimated that the combined turnover of the firms in the group amounted last year to $10,000,000, and the intention is to maintain purchasing offices in London, Paris and New York.

Illustrative of the real extent of the improvement in conditions in western Canada is the response to the overtures of a Winnipeg wholesale grocery firm which recently offered a larger line of credit to a number of its retail customers. Less than 50 per cent. of those written to availed themselves of the offer, the remainder stating that as payments from the farming community were much more satisfactory additional credit was not desired. A further indication is that good prices have been realized at farm auction sales. The demand for farm lands at improving prices continues and it is expected that the movement will assume considerable proportions in the spring.

A step of importance in the direction of economy for the Canadian National Railways and the Canadian Pacific Railway by the elimination of costly duplication of train service has been announced by the Minister of Railways. The outcome of the movement will be watched with considerable interest.

The sales of ordinary life insurance in Canada during the past year were greater than in any previous year. According to figures just published such sales amounted to $424,872,000, an increase of $33,709,000 over the 1924 figures. Practically every province shows a gain for the year, and gains in Newfoundland increased by 36 per cent. In Ontario and Quebec, the two most important provinces, the gains were 10 per cent. and 8 per cent. respectively.

Join the Exhibition!

HOSPITAL FIRE DRIVES OUT SICK

Patients at Parry Sound Had To Be Transferred in Bitter Cold.

DEFECTIVE CHIMNEY.

PARRY SOUND, Feb. 12.—(Canadian Press.)—In bitterly cold weather the patients of the Stone Memorial Hospital had to be transferred to St. Joseph's Hospital and nearby boarding houses when fire broke out in the attic of the hospital yesterday. So far no ill consequences have been shown. The fire was brought under control by the hospital staff as the fire brigade arrived on the scene. The cause was a defective chimney. Much damage was done by water, which necessitated the removal of patients. By means of taxicabs and ambulances these were transferred with efficiency.

CANADIAN WINS BOWLING MATCH

Dr. C. H. Burritt, of Mitchell, Open Champion of the United States.

WON TOURNEY.

ST. PETERSBURG, Fla., Feb. 12 (Canadian Press)—Dr. C. H. Burritt of Mitchell, Ont., is the champion lawn bowler of the U. S. He won his title in the annual match of the First Open National Lawn Bowlers' Tournament by defeating A. C. Terrell of Grand Rapids, Mich., 23 to 5.

There were 64 starters in the singles event, including the best bowlers in Canada and United States.

IS FOUND GUILTY TRYING TO SLAY

Montreal Man Convicted of Attempt to Murder Five People.

SENTENCE RESERVED.

MONTREAL, Feb. 12. — Canadian Press. — Napoleno Decourcelles was found guilty here last night by a King's Bench Jury of attempting to murder his wife and two c' ldren and two women roomers on December 22nd last, by opening the key of an unconnected gas meter in the kitchen of his house.

The jury's verdict returned after 50 minutes deliberation ove what Mr. Justice Wilson in his charge described as purely circumstantial evidence, contained a recommendation for clemency. Sentence will be passed later.

AGINCOURT RINKS WON CONSOLATION

Beat Campbellford in Finals For Mail and Empire Trophy.

TORONTO, Feb. 12.—(Canadian Press.)— Agincour' curlers to-day defeated the rinks from Campbellford in the final for the Mail and Empire trophy, the consolation event accompanying the Ontario Green's rink won by 21 to 7 from District Cup championship. R. J. S. J. Moore, and W. Spencer's rink defeated R. Cole by 26 to 12, giving Agincourt a total majority of 26 shots.

JEWEL SALE PROTESTED.

NEW YORK, Feb. 12 (Canadian Press)—A protest against the sale of confiscated Russian jewels and works of art ,announced by the Soviet Government, has been issued by Russian lawyers in United States.

The protest signed by Nicholas S. Karinsky, president, denounces, the sale as "a new crime of the Bolsheviki against Russia and her history" and warns prospective buyers that legal action will be taken by the "rightful owners" as soon as tresurures reach foreign marekts.

LINCOLN'S BIRTHDAY.

Observed as Legal Holiday in Twenty-eight American States.

NEW YORK, Feb. 12 (Canadian Press).—A tribute to Abraham Lincoln as a world rigure of history was paid throughout the United States to day on 117th anniversary of his birth. Lincoln's birthday is not a national legal holiday, but is observed in 28 states as such.

BASKETBALL

Following is the schedule for the Ladies' Basketball League games to the end of next week:

Westclox vs. Trojans, tonight 8.00.

Y. Senior vs. DeLaval, Monday, 7.00.

Bell vs. Woollens, Tuesday, 9.30.

Normals vs. Paragons, Thursday, 7.00.

START RESEARCH TO AID FARMERS

U. of T. Conducting Experiments in Search of Cure For Bovine Tuberculosis.

FAMOUS DOCTORS.

TORONTO, Feb. 12.—(Canadian Press.)—Under the direction of Dr. J. G. Fitzgerald, director of the Connaught anti-toxin laboratories and with the help of a distinguished French doctor, the University of Toronto has commenced a series of experiments in the hope of securing a cure for bovine tuberculosis. Announcement of the step, which had been taken in the interests of agriculture, was made last night by Dr. H. J. Cody, chairman of the board of governors of the University, in an address at the annual dinner given by the Canadian National Exhibition to the live stock breeders and exhibitors.

FISH AND GAME MEETING HELD

Chris. Graham, of Peterborough, Was a Speaker at Ontario Gathering.

IS ON EXECUTIVE.

The annual meeting of the Ontario Hunters' Fish and Game Protective Association was held at the King Edward Hotel on Wednesday, the 10th, with morning nd afternoon sessions and a luncheon at 12.30 w'h the deputy minister, Mr. D. J. McDonald, as the chief speaker. The meeting was well attended by sportsmen from all parts of Ontario. The biggest problem that the sportsmen have at the present time is the conservation of all game and many points were brought out along the line of the Government restocking all waters with fish fry and the creating of more bird sanctuaries

C. G. Graham, president of the Peterboro Fish and Game Association, was the local delegate and is on the executive of the Ontario Association.

At the luncheon, Mr. Moody, who is the new president spoke on game sanctuaries; Mr. Hunsberry of Jordan Station, on Pheasants and Hungarian Partridge; Mr. Watson, of Hamilton, on the conservation of all game; Dr. Powell, of Toronto, on the crow, which he claims has not a redeeming feature, as he is considered one of the worst bird killers of all kinds; Chris. Graham spoke on the bass, 'lunge and pickerel fishing of the Trent Waterways and Kawartha Lakes District; Mr. McDowell, of Midland, on the gun license; and Deputy Minister D. J. McDonald gave a very interesting address on the work of his department in the Game and Fisheries, and promised the support of the Department to the Association.

One discussion which took place was a Toronto hooter who favored making a closed season for bears, and he explained that he had shot in British Columbia where the bear is protected and considered their greatest game. This matter is to be brought up at the meeting of the Fish and Game Committee during this session.

The local representative stressed the point that fish must have more protection during the spawning season and every effort will be made to see that extra men are on this year.

The election of officers was: Hon. President, G. G. Greene, Bradford; President, W. J. Moody, Kitchener; 1st Vice-President, W. W. Hunsberry, Jordan Station; 2nd Vice-President, Dr. Powell, Toronto; Secretary-Treasurer, J. C. Richardson; Eexecutive Committee: Messrs. F. W. Watson, Hamilton; C. G. Graham, Peterboro; Wm. Pears, Toronto; Albert Hergott Waterloo; Dr. H. Walwin, Barrie; E. Devitt, Novar; W. McMahon, Port Hope; W. Griner, Hamilton; Aubrey Davis, Newmarket; C. M. Mundy, Oshawa.

TRENT RIVER PERSONALS

TRENT RIVER, Feb. 12.—Mr. John Boyd arrived from Fort William Tuesday after spending the past two months with his son, Dr. Robert N. Boyd, and family.

Inspector Robert Boyes of Campbellford paid an official visit to the school on Tuesday.

Mr. Joe Dunn is recovering from his recent accident, and was able to return to his home this week.

The L.O.B.A., No. 179, is holding a progressive euchre Tuesday night, Feb. 16, at Mrs. A. Wight's home.

Mrs. Frank Pollock and her mother, Mrs. C. Insley, left for Toronto on Tuesday to visit friends.

The Ladies' Aid is holding a social evening on Friday of this week at the home of Mrs. Stanley Carnrite.

Prince's Guard Doubled But Reason Not Stated

LONDON, Feb. 12.—(United Press.)—The Evening Star today declared that the Prince of Wales' personal body guard has been doubled, but doesn't state the reasons therefore.

A wooden suspension bridge more than 500 feet long has been built in Venezuela without the use of metal fastenings, being held together by a native system of tying knots.

Exhibition

This is the fifth list of Exhibition for 1926.

Join the crowd—get your

W. J. Thompson.
M. J. Leddy.
T. Lush.
Harry T. Lush.
J. D. Lindsay
Miss A. M. Lancaster.
H. Lucas.
A. A. Long.
Mrs. Bruce Law.

Join the crowd—Get your

VALEN

ALL SAINTS' GUILD.

A very enjoyable and well-atter ed Valentine tea was held yest day afternoon and evening at t home of Mrs. L. G. Dobbin, Ste art street, under the auspices the Women's Guild of All Sain church. A sale of home-ma candy and cooking was also held connection with the tea, for whi decorations were carried out in t pretty Valentine manner, with a s ver basket of red carnations on t tea table surrounded by red hear and kewpies, tied with streamers red tulle. Mrs. Dobbin was assis ed in receiving the guests by t president of the Guild, Mrs. N. Sutton and Mrs. J. D. Patterso Mrs. Arthur Robinson ushered t

PRIZES GIVEN AT SUNDAY SCHOOL

Many Scholars at Chri Church Made Good Record.

CAMPBELLFORD, Feb. 12. Every scholar in Christ church Su day school, one of the largest own, has during the year an oppo tunity to win a prize and the resu of this system is shown in the a tendance, the average being unusua ly high, and the interest in the wo well maintained. Besides the reg lar rewards for good work speci prizes were given this year and the were presented at the ent tainmen which followed the annual sleigh rid Thursday afternoon. When t sleighs returned with their loads happy young people the scholars joyed a treat in the basement of Parish Hall, a dainty supper that w provided by the teachers in t school. After the repast the follo ing programme was given by t scholars, the assembly room bei filled to the doors by the parents the young people and their friends

Camp fire scene, the choir boy

Piano solo—Arnold Bates.

Song—Marie Hollings, accompa ied by Thelma Hollings.

Play—"A Siberian Inquest," Mr. Douglas' class, and Rev. G. Clarke's class.

Play—"Aunt Peabody's Visi Wanda Light, Edna Marks, Elsie a Hilda Southern.

Piano solo—Thelma Hollings.

Piano duet—Aileen Linton a Dorothy Pryke.

Dialogue—Hyacinthe Collison a Ruth Reeve-Newson.

Piano solo—Hyacinthe Collison.

Recitation—Milton Mainprize.

Dialogue—Agnes Moore and Bea rice Baker.

Song—Francis Bedoin.

Dialogue—Iry Ray and Doroth Bullen.

Special Prizes.

Rev. G. C. Clark, the rector, wh presided, then called to the platfor the scholars who had won speci prizes during the year. He explai ed that S. H. Neale, one of the off cals in the church, had donated a gold piece to be awarded to t scholar taking the highest stand the Sunday school and also makin the best showing in attendance at t regular services in the church.

Rev. Charles Carpenter, a form rector, had also donated three silv cups for competition as a recognitio of the seventieth anniversary of t parish. One of these cups was f competition by scholars of the jun ior and the others by those in t senior grades. Scholars were allow

HUDDERSFIELD BADLY JOLTED

Defeated 2-1 By Blackburn —Morale of Fans Hurt.

SATURDAY GAMES.

LONDON, Feb. 12. — (Canadian Press Cable).—Huddersfield Town, the leaders of the First Division of the English League, were severely jolted Thursday afternoon when they travelled to Blackburn and emerged at the wrong end of a two-one score. This was the fifth defeat suffered by the Yorkshiremen in this season's League play, and although it did not directly affect their present standing, it nevertheless hurt the morale of their supporters considerably, and also taught Huddersfield the lesson that if they want to retain their laurels as League champions, they will have to play for them until the last game of the season. At that, however, they continue to run with two games in hand over their nearest rivals, Sunderland, and football fans here are inclined to the belief that Huddersfield's status will be restored when they entertain Everton on Saturday.

Everton played Manchester City Wednesday and drew with them. It will be recalled that Huddersfield soundly defeated Manchester City last Saturday, and basing their estimation on this, the fans think that in the battle of the roses tomorrow the home team will acquire the points. The last time Huddersfield played Everton, the former won by the odd goal in five.

It is Sunderland's turn to take a chance with Manchester City, and he game is scheduled for Sunderland. With the Lancastrians running strong in the Cup competition, he next round of which is slated for a week on Saturday, it is reasonable to think that they will be conserving considerable of their energy for their tilt. At the same time, Sunderland on their own ground are a powerful combination. They have been defeated only once there this season, and curiously enough that feat was accomplished by the lowly Leeds United. It was during the New Year's holidays, however, a season when anything might happen.

Newcastle at Arsenal.

One of the most interesting of Saturday's games is down for Highbury, when the Arsenal play host to Newcastle United. This ought to be one of the tid-bits of the day. Before Arsenal had acquired that winning streak which brought them so near to championship contention, they travelled to Newcastle and suffered the heaviest defeat they have sustained in years. The Northcumbrians stacked up seven goals against them without any response. Arsenal are stronger now though, but recently they have been under a cloud. Their last three games have ended in disaster, one of them inflicted by the lowest placed club in the League, Burnley. Apart from that there are many reasons why this metropolitan fixture should be the big drawing card, despite the fact that West Ham are also engaged at home.

Another Midlands battle is down for decision when West Bromwich side-slip a little way to play Aston Villa. In the last League game played by these teams, the contest was undecided, a one-one draw being the result. But they met again in the fourth round of the Cup competition and the Villa won.

Other scheduled engagements are Sheffield United (4) at Birmingham (1); Tottenham Hotspurs (4) at Blackburn (2); Cardiff City (3) at Bury (2); Notts County (2) at Leicester (2); Burnley (2) at Liverpool (1); Leeds United (2) at Manchester United (0); and Bolton Wanderers (1) at West Ham (0).

The figure in brackets following the name of the teams is the score recorded at the last meeting of the clubs concerned earlier in the season.

CARPENTIER SIGNED

NEW YORK, Feb. 12 (Canadian Press).—Georges Carpentier former light heavyweight boxing champion yesterday signed with the United Promoters' Corporation of Havana for a bout there the last week of February. His opponent has not been named.

The Frenchman and a sparring partner will leave for Cuba next week.

PROTEST MEETING.

Peterborough Midget League Executive Meeting To-morrow.

The protest in the Midget League will be heard in the Chamber of Commerce at 3 p.m. tomorrow. All managers and captains of teams in this league are asked to turn out to this meeting.

The protest is the Sons of Ireland versus Rink Rats.

TRAINING STARTS.

Chicago Cubs Leave For California—Start To Practice Monday.

CHICAGO, Feb. 12.—(Canadian Press).—Chicago Cubs broke the ice for major league baseball training season yesterday.

From the snowbound middle west some twenty odd of them departed for sunny California where they start practice next Monday.

Theatre

AT THE CAPITOL

AT THE CAPITOL.

MARY PICKFORD, IN "LITTLE ANNIE ROONEY."

Back again in the tomboy roles that made her famous Mary Pickford is the attraction at the Capitol Theatre for this week end, in "Little Annie Rooney." With her curls and her childish ways and her little girl legs, she is almost as good as ever, and the pathos and smiles that have always been associated with her prankish hoydenish stories are eloquent of the real artistry of the little star. As a come back from the larger, grown up parts which Mary Pickford essayed for a time, nothing could be better than the return to the old ways, but manners go deep. It is in some of the small incidents that the grown-up lady asserts herself, and an element of gracious patronage creeps into the treatment by Mary of her small helpers. But this is not very noticeable and the picture itself is one of those that awakens tears in its pathetic scenes and mirth of the gayest type in its happy moments. Mary Pickford through long experience, knows just what effects to use to "put over" her ideas, and she gets there every minute, from first to last. Anyone going to see "Little Annie Rooney" may be assured of a real treat. They will laugh with the merry, lighthearted lassie of the slums of New York, the little "Annie' with her lovely face and her tomboy ways, romping through scene after scene with her group of tenement followers. This is an outstanding portion of the picture, the inclusion of the youngsters of the mean streets of the Bowery, the small "Abbie" who partakes of pork with Mary at the dinner table of his orthodox parents, and is hustled unceremoniously out by his outraged father and mother, the little lads who pull her braids and help her to put on real wild west movie show, and the dirty, loyal children who track down the slayer of Timothy Rooney, Annie's father, and lug him into court, before an astonished magistrate. Annie and Tim are the children of Timothy Rooney, one of New York's "finest," and Annie is preparaing a birthday party for her father, one of those events in which numerous small touches contribute to the atmosphere of homely comfort and pleasure, when the big policeman is killed in a fight in Sullivan's Dance Hall, by a couple of gangsters in a fight over a girl of the streets. Then Tim, the brother, hears that Joe Kelly has killed his dad and goes gunning for him. He shoots Joe, wounding him almost mortally and Annie goes the hospital to give a blood transfusion for her brother's victim. In this scene are funny bits. Annie makes her last will and testament and gives it to the awestruck Abie and her gang of followers comes to take part in the last sad rites for their playmate. The recovery of Annie and of Joe contribute to a happy ending.

The art of the little star makes "Little Annie Rooney" one of those pictures that are delightful and very entertaining, and the human and heart interest touches that go toward its production have the real "Pickford" attraction.—Jeanette.

AT THE REGENT

"THE COMING OF AMOS" SURPASSES ALL EXPECTATIONS

"The Coming of Amos," the Cecil B. DeMille supervised production starring at the Regent Theatre for a three days' run, gives a long looked for opportunity to give vent to a whole column of pure and unadulterated enthusiasm.

It has surpassed fondest expectations.

Rod La Rocque, in the leading role of "Amos" gives a performance worthy of his role and of the story and has proven the trust which the greatest of filmdom's producers bestowed upon him in elevating him to stardom.

It is old fashioned melodrama in a new and modern setting, adapted from the famous novel by William J. Locke, and heightened with the expert touches of showmanship from the hand of a premier producer of film spectacles and a noted director of highly entertaining film stories.

TOBOGGAN PARTY.

Rotary Club Invites Boys of City For Afternoon's Fun.

One hundred and fifty boys, preferably between the ages of 9 and 12 years, are wanted by the Rotary Club on Saturday afternoon to join in a toboggan party which will be held in East City. The plan is to slide until tired and then return to the Y.M.C.A. for light refreshments which will be followed by a movie show. In order to make sure that enough toboggans and buns will be ready, all those wanting to go on the party should leave their names at the "Y" as soon as possible.

Regent Entertainment

Coming Monday
Under the auspices of the Local G. W. V. A.

WILLIAM FOX presents THE ROMANTIC MELODRAMA THAT STIRRED THE NATION

The FOOL

Featuring EDMUND LOWE
HARRY MILLARDE production

From Channing Pollock's Sensational Stage Success.

Regent

NOW PLAYING

"The Coming of Amos"

With

ROD LaROCQUE

And

Jetta Goudal and Noah Beery

Sprinkled With Comedy — Abounding in Action

Another Screen Triumph from the Studio of the Screen's Master Producer, De Mille.

REGENT ORCHESTRA IN Latest Musical Hits

MARMORA NEWS.

MARMORA, Feb. 12.—Miss Nancy Wright returned to Toronto on Monday.

Mr. Wilfred Terrion returned to Montreal on Tuesday evening.

Messrs. W. McCory and W. Wright were visitors to Madoc on Tuesday.

Mrs. M. W. Emmorey is on the sick list.

Mr. and Mrs. R. Gordon of Detroit are on a visit to the latter's parents, Mr. and Mrs. J. Bedore.

Mr. H. W. Sabine spent the week-end at his home in Weston.

A very successful social was held in Deloro Hall on Tuesday evening under the auspices of the local church committee.

Peterborough Exhibition wants you as a member!

Burning Feet

caused by chilblains are agony to the sufferer

PARKE'S CHILBLAIN REMEDY

takes the sting, itch and burn of chilblains away. It quickly soothes the irritated part and makes you comfortable.

25c per bottle

Bond's Drug Store

Cor. George and Hunter Streets

STOP DRAFTS — KEEP WARM — SAVE FUEL

by equipping your house with

"Do Your Own" Bronze Weatherstripping

Special price, 99c box, all sizes.

"Doubletite" Bronze Window Strips

Special price, 8 for $1.00

BROWN'S HARDWARE

171 SIMCOE STREET

Just Around the Corner from George Street.

McCall Patterns

ROBT. FAIR & Co. Ltd.

Saturday Specials

$2.25 Stripe French Flannel, $1.50 Yard
Very fine texture, with fancy stripe and plaid designs, 38-inch.

$1.25 Navy Serge, 54-Inch, 98c Yard
An extra good quality for dresses and children's bloomers.

Two-Hour Special, 9 to 11
NO PHONE OR C.O.D. ORDERS FOR THIS SPECIAL
25c STRIPE FLANNELETTES, 15c YARD
15 pieces, in pink, blue and mixed stripes. Extra good value at regular price. 27 inch.

$1.10 All-Wool French Delaine, 75c Yard
5 pieces, fancy stripe and small designs, 27 inches wide.

$1.75 Navy Messaline Silk, $1.39 Yard
36-inch. A real good shade of navy. For dresses or over-blouses.

72-Inch $1.00 Bleached Sheeting, 75c Yard
A very high Canadian-made quality that will give you satisfaction in wear.

72-Inch $1.10 Bleached Sheeting, 85c Yard
A very high-grade English Sheeting that we can guarantee the wear to you.

$1.00 Unbleached Twill Sheeting, 85c Yard
Best quality that we buy, and we can assure you as to its wear. 76 inches.

65c Circular Pillow Cotton, 55c Yard
42 and 44-inch. Not a cheap sale goods, but a reliable long wearing quality.

34-Inch 30c White Cotton, 5 Yards $1.00
Several pieces of a real good grade that will give long wear.

45c Lonsdale Longcloth, 35c Yard
Finished soft for needle use. 36-inch. An excellent quality.

SILK REMNANTS, UP TO $2.50, FOR 75c YARD

20c Roller Towelling, 12½c Yard
Natural shade, extra heavy and all-linen. A good line for general use.

40c Fine Nainsook Cotton, 25c Yard
A one-day special. 50 yards only. 36-inch. On Sale at 9 a.m.

36-Inch Flannelette for 29c Yard
White or stripe. An excellent quality for wear.

Large Flannelette Blankets, $2.25 Pair
White with border. Perfect quality. Size 68 x 79 inches.

$3.39 Heavy Comforter for $2.95
Silkoline covered in dark designs, well filled, large size.

Children's 75c Vests and Drawers for 50c
Natural shade. Just a few garments of each to clear.

$1.00 Winter Weight Vests, 65c Each
Ladies' sizes. Different styles. On Sale at 9 a.m.

$1.35 Long Sleeve Vests for 95c Each
Cream "Wooltex" quality, button front.

$18.00 to $75.00 Winter Coats at Half-Price
Marvella, suedine and velour, with flare and straight-line styles. Fur trimmed. Sizes 34 to 42.

75c NATURAL PONGEE SILK, 59c YARD

$15.00 Dresses to Sell for $6.95 Each
Tricotine, Poiret twill and flannel, in navy, sand and grey. Sizes 34, 36 and 38.

Jumbo Knit and Pullover Sweaters, $5.00 for $3.00, $7.00 for $5.25

ALL-WOOL TOQUES IN WHITE, JOCKEY AND SAND, 75c FOR 45c AND $1.59 FOR $1.00

Ladies' White Flannelette Gowns, $1.25
$3.59 Red Flannel Middies for $2.98

Children's 75c Hose for 45c Pair
Black or Brown Cashmere. Sizes 6 to 7½.

Ladies' $1.00 Silk Hose for 39c. Pair
Black, brown and grey, 8½ to 9½. On Sale at 9 a.m.

Children's Grey and Red Mitts, 25c Pair

30c Crossbar Marquisette, 22c Yard
36-inch Crossbar Marquisette, suitable for bedrooms or kitchen windows, cream only.

Linoleum Remnants, 89c Sq. Yard
Best quality Printed Cork Linoleum in small ends from 10 sq. yards to 12 sq. yards. Suitable for bedrooms, bathroom or small kitchens. Regular $1.05 sq. yard.

Window Shades, Special 85c
Opaque Shades in standard size, 37 x 70 inches. Cream or green.

REMNANTS AT A VERY LOW PRICE
This is the best time to buy Remnants, as stock-taking is over and it brought out many ends that we marked at a low price for quick clearance.

Valentine Gifts

As a surprise for a Valentine gift, give—Jewelry, Silverware or China.

We are showing some beautiful gifts that would be very much appreciated, and will last, and your friend would value it much more than some other gifts you might send.

Gifts priced from $1.00 up to $10.00 are excellent values.

Warne Bros.
349 GEORGE STREET
DIAMOND HALL
Phone 880.

LOCALS

The bank clearings for the week ending February 13 were $629,114.

DR. T. P. McCULLOUGH
Eye, Ear, Nose and Throat Specialists, 166 Brock St. Phone 36W

DRY WOOD
Hard and Mixed Slabs; Body hardwood cut to order; close prices. At Thompson Wood Yard. Phone 2260 or 1026J. 3d, 37, 317

WE HAVE IT.
No. 1 Hardwood, Hardwood Slabs and Soft Wood, cut to your liking. All of the O.T.A. ariety—"Dry."—Sanitary Ice Supply. Phone 147.

RADIO.
Sets built, altered or repaired. 10 years' experience. Tubes tested and reactivated. Tubes and batteries. Roy White, 444 Mark street. 'Phone 1165M.
8d-6 9 12 15 18 22 25 1-387.

DR. KENNEDY'S MANGE TREATMENT
For Clyde itch on horses. For sale at leading druggists, or sent postpaid for $2.00. M. P. Kennedy, V.S., Lakefield.
12d-t.t.s.-38.

DO YOU NEED AN ACCOUNTANT?
If you want your books audited or adjusted; if not satisfied with your book-keeping system; if you want your income tax return prepared for this or other years, or want some dispute adjusted.—H. K. Middleton. Phone 1353. Office, 222 Charlotte Street. dtf

NOTICE
Mr. H. A. Mowat, General Secretary of the Brotherhood of St. Andrew, will give an address in St. John's Parish Hall on Friday evening, February 12th, at 8 p.m. Programme; no charge. Everybody welcome.
2d-10,12-438

J. LEWIS HARRISON, A.T.C.L.
(Associate Trinity College, London)
(Organist and Choirmaster.)
Teacher of Pianoforte and Organ; Harmony, Counterpoint, Fugue and all Theoretical Subjects.
Pupils prepared for all examinations. For terms apply to 199 Reid Street, Peterboro. Phone 483W.
26d 50 148

NOTICE.
I expect Alberta coal in a few days, so leave your order now and get it off the cars.
Coke $16.00
Kentucky Egg 12.00
Red Jacket Coal 10.00
Canell Coal 15.00
Also hard and soft wood.
J. E. A. Fitzgerald, 'phone 111.

PANCAKES AND MAPLE SYRUP
Come to St. Luke's Pancake Supper in the Parish Hall on Monday evening, February 15th. Supper served from 5.30 followed by Programme, including a one-act farce, entitled "Box and Cox." Admission 35cents. Children under 12, 25 cents.
2d, 10, 12-311

SATURDAY SPECIALS.
2, 4 and 6 volt Storage Batteries always in stock, fresh from the factory and a complete stock of B Batteries. We sell only tested batteries.
* * *
1 5-Tube Neutrodyne Radio Receiver, Mahogany Cabinet, with tubes. On Saturday, only ... $7.50
If you have not heard the new Jewett Cone Speaker, you should hear this before deciding on any other Speaker. They are efficient, and will grace any home.
* * *
The new France Super-Charger is a very fine utility, charging 2, 4, 6 and 8 volt Batteries and B Battery. It works beautifully $30.80
* * *
PHONOGRAPH CHEAP.
Lovely Upright Phonograph; mahogany; record filing shelves, with 24 selections. Saturday, only $75.00
* * *
12 INCH RECORDS, 50c.
An excellent assortment of 12 inch new Phonograph Records. Special for Saturday, at each 50
* * *
Edison Disc Records 59c
* * *
GREENE MUSIC STORE
CHARLOTTE STREET. 1t

HOCKEY POOL.
Sporting Editor:
A has score 5-4; B has score 5-3. Who wins?—Fan.
A wins.

OYSTER SUPPER AT SELWYN
Will be held Tuesday, February 16th, under the auspices of the Selwyn Ladies' Aid. Admission 50 and 25c. 1d-37-451

VALENTINE NOVELTY DANCE
At W.O.W. Hall, Monday, February 15th; refreshments. Good prizes and orchestra 3d-39-346

A REAL BUY.
Upright Cabinet Grand [illegible], walnut case with bench to match, specially priced for Saturday only. E. V. Warne, 325 George street.2d39-351

C.W.L. VALENTINE TEA
The Catholic Women's League will hold a Valentine Tea on Tuesday afternoon, February 16th, at 3 p.m., in St. Alphonsus' Lyceum; bridge and euchre; phone 1721w for reservations. 3d-39-345

LET'S GO!
To the Typos' Euchre and Dance on Tuesday, Feb. 16th, in the Victoria Hall. Card Prizes for Euchre. Splendid Orchestra for Dancing. Special Prize open to all.

PHONOGRAPH BARGAINS.
Two full sized cabinet phonographs (extra large selection of records with each machine,) specially prices for Saturday only. E. V. Warne. 325 George street. 2d38 352

CARD OF THANKS
Mr. and Mrs. Arthur McLaren wish to express their thanks and gratitude to all the kind friends and neighbours for their help and sympathy during the illness of Mrs. Bowers and in their sad bereavement; also to all who sent flowers and other expressions of sympathy.

RECITAL
An interesting recital of Violin music will be given on Saturday afternoon at 4 p.m. in the Conservatory studios by the pupils of Miss Edwina Palmer, illustrating Dance music, classical and modern. The public is cordially invited to attend. 1d3-7-339

ATTENTION, VIOLINISTS
You are invited to inspect the Vareni Violins priced from $25.00 to $100.00 and sold under a five year guarantee. These wonderful instruments are on display at the Royal Music Co., 439 George street, corner of Brock; see window.
1d-37-341

QUEEN ALEXANDRA HOME AND SCHOOL ASSOCIATION
The Queen Alexandra Home and School Association are holding a Valentine Tea to-morrow afternoon, Saturday, the 13th, from 3 to 6, in the kindergarten room. Musical programme; silver collection. A cordial invitation is extended to all to attend. 1d-37-338.

CONVENTION HERE.
The Twelfth Annual Convention of the Ontario Brotherhood of Threshermen, and the adjourned annual meeting of The Ontario Threshermen's Mutual Fire Insurance Company will be held in the Chamber of Commerce, Peterboro, Tuesday, February 16th, commencing at 1.30 p.m. with an evening session. All threshermen and policy holders are cordially invited to get first hand information concerning their own Insurance Company and Organization.
JOSEPH CUSHMAN,
2d-37-319 Manager.

SPECIALS AT WHITES' CYCLES
20, 40 and 60 Watt Lamps, each 25c
Genuine Auto-Strop Razors, each 69c
Snowshoes:—
Regular $3.75; Special, pair....$2.75
Regular $3.50; Special, pair....$2.40
Regular $2.00; Special, pair....$1.50
Moccasins, Special price; pair....$1.50
Snowshoe Harness, Special Price, Pair 45c
Ski Harness; Special price; pair $2.00
Ski Poles To Clear; pair..... $2.00
Buy now and save money. These are all Genuine Clearing Lines. Whites' Cycles and Sports, Ltd. 212-214 Charlotte St. Phone 897.
1d, 37, 344

READY-TO-WEAR DEPARTMENT

Special For Saturday

DRESSES: New Spring shades in flat crepe, popular flare, 2 piece effect, with the fashionable kick pleat. Priced at—

$19.50
EACH

See Windows

Barries
PHONE 340

GOOD PRIZES FOR THE CARNIVAL

Rotary's Big Event at Brock Street Rink Offers Great Programme.

The prizes for the big Rotarian carnival at Brock St. Rink on Monday night will be on exhibition tomorrow in the window of Rotarian R. J. Kingan and the array of awards indicates that it will be well worth while competing. A large number of skaters in costume will undoubtedly take part and this part of the programme will be well worth seeing. Afterwards there will be a card of speed skating events and the programme will be brought to a hectic close with a hockey match between the Kiwanian and Rotary hockey teams which promises to out burlesque burlesque itself. There is still no clue as to the identity of the players but some weird and wonderful skating and hockey will be dished out and there will not be a dull moment anywhere. The proceeds will go to help Rotary activities and with such a good cause and enjoyable program there should be a capacity crowd out.

SUPPER MEETING.

F. H. Dobbin Will Address Young Men at 'Y' To-night.

At the regular meeting of the supper club of the Y.M.C.A. tonight F. H. Dobbin will etail his experiences as editor of a publication in north British Columbia.

All young men who are members of the "Y" are invited to attend the supper which starts at 6.15.

OBITUARY.

TORONTO, Feb. 12. Canadian Press. — The death occurred yesterday at his residence, after an illness of several months, of Duncan Mackgregor, fourth son of the late Senator John Macdonald, and vice-president of the firm of John Macdonald and Company, Toronto. He was in his 53rd year. He was educated at Upper Canada College, and had been associated with the business, of which his eldest brother, John Macdonald is president, for over a quarter of a century.

MRS. AGNES PIGOTT
The death occurred this morning at her residence at Downeyville, of Mrs. Agnes Pigott, widow of the late William Pigott, who predeceased her two years ago. Survivors are five daughters, Mrs. M. O'Neill of Downeyville; Delphina of Ciborne; Bertilla and Agnes of Buffalo, N.Y. and Mary, at home; also two sons, Joseph and Aloysius, both at home.

The funeral arrangements will be announced later.

TRUTH MISSION
The Bible reading on the Book of Revelation will be continued tonight at 7.45 at the pastor's home, 280½ McDonnell street.

Chocolate Surprises at DEAN'S

DEAN, THE CANDY WIZARD HAS ANOTHER UNBEATABLE CANDY SENSATION FOR SATURDAY

500 Pounds High-Class Chocolates

Consisting of delicious Hard Centres, Cherry, Pineapple and Fruit Centres. Regular 60c, 70c and 80c per pound. Will be sold all day Saturday for only 29c

Quality is A1 and the price is impossible anywhere else but at DEAN'S.

DEAN'S CANDY SHOP, 301 GEORGE ST.
OPPOSITE CAPITOL - - PHONE 1908w

WEDDING BELLS.

SHANNON—DAVIS
The marriage was solemnized on Saturday, February 6th, by Rev. J. D. Paterson, at All Saints' Church, of Primrose Davis and Charles R. M. Shannon. Mrs. Daisy Hales and Mrs. Violet Davis, sister and sister-in-law of the bride, acted as witnesses and were the sole attendants.

BRECKENRIDGE—HARRISON
A quiet wedding took place at the Murray Street Baptist Parsonage on Monday evening, Feb. 8, when Janet Breckenridge of Peterboro was united in marriage to Mr. James Hamilton Harrison of Lindsay. Rev. Dr. Rose officiated.

HAYTER—PARKER
A very pretty wedding took place at St. John's Church yesterday, when Clara, eldest daughter of the late Mr. and Mrs. Ernest Parker of Birmingham, England, was united in marriage to Mr. Bert Hayter, son of Mr. and Mrs. Hayter of Salisbury, England. The ceremony was performed by Rev. Dr. Blagrave.

The bride was attended by her sister, Miss E. Parker and cousin, Miss N. Masters, and was given away by her grandfather, Mr. A. Turner. Mr. W. Faires acted as best man, and Mr. Dibbon as usher, while Mr. Mann presided at the organ. The bride's dress was of miller blue flat crepe and sand hat and the bridesmaids wore dresses of sand silk and wool crepe with maribou trimmings. The bride and her attendants carried bouquets of carnations and jonquils.

After the ceremony the guests about 30 gathered at the home of the bride's aunt, Mrs. Masters, Chamberlain street, where they sat down to a delightful supper. The evening was spent in music and dancing.

The young couple were recipients of many lovely gifts including a beautiful cabinet of silver from the Brass Department C.G.E., where Mr. Hayter is employed. They will reside in Peterboro, and their many friends join in wishing them a happy life.

BIRTH
JOHNS—At Nicholls' Hospital on Tuesday, February 9, 1925, to Mr. and Mrs. George E. Johns, a son. Melville Earl.

LATE WANT ADS.

WANTED—WE NEED EXPERIENCED sewing machine operators; apply in person, between 8 a.m. and 10 a.m. Saturday morning. J. J. Turner and Sons, Limited. 1d-37-488

WANTED — GIRL TO OPERATE press machine; apply Fanning's Laundry. 3d-39-489

WANTED — SIX MEN FOR MAGAzine subscription work from Toronto to Brockville; apply 226 Rubidge St. 3d-39-490

FACTS ABOUT OPTOMETRY

People Shamefully Neglect Tiher Eyes

About the last thing the average person decides to attend to is an examination of the eyes. Some folks like to boast of their ability to do without glasses, even though they admit that they need them. No greater mistake could be made. YOU do differently. If you only suspect that your eyes are not as they shrould be, have us give them a careful going over.

M. J. ROCHE, Opt.
188 CHARLOTTE STREET.

THE JEAN RIDDICK YARN SHOP
shows an unusually large stock of Yarns, Hosiery, Underwear, Etc. Come and see us and save money
WE SELL FOR LESS!

SATURDAY SPECIAL
EXTRA QUALITY
SMOKING TOBACCO
½ lb. Tin 40c; 1 lb. Tin 75c
Riverside Cigar Store
P. GOSSELIN
HUNTER AND QUEEN ST.
Phone 2355

CITY TAXI 25c
UP-TO-DATE HEATED CARS
SERVICE DE LUXE
DAY OR NIGHT
'PHONE 2240
Brydon Weese, Manager
26d-36-3951

N. D. FOOTE, D.S.C.
GRADUATE CHIROPODIST
All manner foot trouble successfully treated, 107 Barrie Bldg., Phone 1730W for Appointment.

CHIROPRACTOR
M. C. GOODWIN
DC. Ph. C.
Palmer Graduate
106 Barrie Building,
Lady Attendant 'Phone 431
Hours 10-12 a.m., 2-4 and 7-8 p.m.
Office closed Tuesday evening, also Thursday afternoon and evening

Don't Miss This!
Sale of Home-Made Candy
Saturday Only

Turkish Delight, 1 lb.	20c	Walnut Caramels, 1 lb.	30c
Lady Caramels, 1 lb.	20c	Cocoanut Caramels, 1 lb.	30c
Cocoanut Taffy, 1 lb.	20c	Peanut Bon-Bons, 1 lb.	30c
Maple Fudge, 1 lb.	20c	Mardarins, 1 lb.	30c
Chocolate Drops, 1lb.	20c	Peanut-Butter Rolls, 1 lb.	30c
Peanut Krisp, 1 lb.	20c	Sugared Peanuts, 1 lb.	30c
French Mixture, 1 lb.	20c	Assorted Chocolates, 1 lb.	29c
Butterscotch, 1 lb.	20c	Milk Buds 1 lb.	39c
Choc. Walnut Tops, 1 lb.	30c	Peanut Clusters, 1 lb.	39c
		Niagara Caramels, 1 lb.	39c

MANY OTHER KINDS AT LOW PRICES
THE MARATHON CANDIES AND ICE CREAM PARLOR
331 GEORGE ST. Next to Nova Scotia Bank

FISHER'S CHOICE STEAKS

PORTERHOUSE 25c	ROUND 20c	SIRLOIN 25c
POT ROASTS 15c	OVEN ROASTS 18c	BOILING BEEF 12½c
SHORTENING 15c	Quart BOT. CATSUP 19c	Bacon half or whole 32c

Lamb, Pork and Veal—Choicest Quality
Our Beef is Government Inspected.
A trial order will convince you.
Phone 2249 - - Opp. Capitol Theatre

"It's confidence that does it,"
HONEY Amber 5 lb. Pail **49c**
Amber Honey is clover with just a slight coloring, changing it to an amber shade. A real good quality at a most attractive price.

BREAD, JAM & APPLES
Bread 15c large loaf Wholesale Price 10c, 19c and 29c peck $1.89 barrel.
THESE BARGAIN PRICES WILL OPEN YOUR EYES. SATURDAY UNTIL MONDAY NIGHT THESE CASH PRICES WILL HELP BOTH RICH AND POOR. ORDER EARLY AND WE WILL DELIVER AS FAST AS WE CAN.

10 lbs. Sugar (with $2.00 order) for 61c
Raspberry Jam, pure, 4s glass .. 80c
Strawberry Jam, pure, 4s glass.. 84c
Black Currant Jam, pure 4s tin.. 79c
Raspberry Jam, pure, 4's, tin.... 84c for 40c
Green Gage Jam, 3s Glass 49c
Cherry Jam, pitted, 3's glass.... 35c
Apricot Jam, 3s glass 39c
Peach Jam, 3s glass 40c
Raspberry and Strawberry Jam 2 pound tins 20c

CANNED FRUIT AND VEGETABLES
Cherries and peaches, can 10c
Pineapple, Sinapore, can 14c
Raspberries and Strawberries, can 24c
Plums and Pears, can 12½c
Soups, Aylmer, mixed, 3 cans .. 25c
Peas, Corn and Tomatoes, can.. 12½c
Belgium Peas, can 15c

40, 60, Electric Lamps, 5 for 90c
Green Gage Plum Jam, 12 oz. .. 14c
Cherry Jam, 1lb. glass 24c
Black Currant Jam, 1 lb. glass .. 25c
Apricot Jam, 1b. glass 24c
Red Plum Jam, 1b. glass 19c
Raspberry, Jam, pure, 12 oz. glass 28c
Orange Marmalade, 1 lb. glass ... 19c
Eagle Marmalade, 1lb. glass 13c
Orange Marmalade, 3 lb. glass .. 44c
Crab Apple Jelly, 3 lb. glass 40c
Crab Apple Jelly, 1lb. glass 19c

EXTRA SPECIALS.
Fresh Meats and Fish in all 3 stores.
Icing Sugar and Figs, 3 lbs. 25c
Shortening, Bulk, 3 lb. lots, 1b.... 18c
7 lbs. S.M. Pastry Flour 29c
24 lbs. Nevada Pastry Flour .. $1.09
Old Dutch and Lux, pkg. 9c
2 P. & G. and 3 Sunlight Soap, for, 23c
(Only 10 bars to each Customer)

MENDELL BRAUND
SPECIAL FREE DELIVERY. 3 STORES ALL BARGAINS CASH
CHAMBERLAIN STREET PARK & ALBERT STS. LOCK STREET
PHONES 348 AND 2129

Head Lettuce	2 for 21c	SUNDRIES	
Larger heads at.....	20 & 25c	Every one an extra special!	
This is the tender Iceberg variety, solid and crisp.		Eggs, strictly fresh, dozen	45c
Cauliflower, white, firm, good sized heads—	30, 35 & 40c	Eggs, Meadowbrook, dozen	50c
Carrots, new crop, nice size and fresh as if just dug in your garden. 2 bunches	25c	Butter, choice dairy, lb.	42c
Celery, well bleached, large heads. for	25 & 30c	Butter, baking, lb.	38c
Leaf Lettuce and Parsley, bunch	5c	Cheese, Swiss, Kraft, Gruyere, ½ lb. pkt.	30c
Carrots, peck	25c	Corn Starch, 3 pkgs.	25c
Parsnips, peck	40c	Pears, Globe brand, 2½ lb. tin.....	20c
Spanish Onions, 4 lbs.	25c	Gillard's Relish, bottle	50c
Cooking Onions, 6 lbs.	25c	Peach Jam, 2 lb. tin	25c
		Shirriff's Marmalade, 3 lb. jar	43c
		White's Baking Powder, lb. tin	25c

PORTER S. WHITE CO.
Red and White Front Store,
334 GEORGE STREET Phones 1960—1961

LOCAL BREEDER VICE-PRESIDENT FOX ASSOCIATION

J. E. Patte Returned To Directorate For Three Year Term.

DISCUSS PROBLEMS.

Matter of Embargo on Shipping Foxes To Norway is Considered.

The fox-breeding industry has been making considerable headway in the Province, according to statements made at the annual meeting yesterday at the Prince George Hotel, of the Ontario Branch of the Canadian Silver Fox Breeders' Association. Five years ago there were only half a dozen breeders in the Province, while to-day there are over 350, representing a substantial investment. H. S. Arkell, Dominion Livestock Commissioner, himself a fox breeder, said that despite certain difficulties last year had been a most successful one.

Urging the breeding of best stock Mr. Arkell went on: "If there is to be a future for the industry in Canada it will be wholly dependent on the quality of the stock, and the sooner we eliminate poor-quality stock the better, and the more profit there will be." The way to make the live fox industry safer, he said, was to put pelt selling on a thoroughly commercial basis. They had to concentrate on this end of the business just as the wool growers had done.

The incoming executive was instructed to follow up this suggestion and get in touch with the Livestock Branch.

J. E. Patte brought the attention of the members to what was practically an embargo on all Canadian foxes going to Norway, except those from Prince Edward Island. The matter, he said, was being investigated by the intelligence Branch of the Department of Commerce, but no full explanation had been received yet. It was thought, however, that the impression was prevalent in Norway that foxes from Prince Edward Island had less disease than those in other parts of Canada.

The members decided that the investigation should be vigorously proceeded with, as it was felt that if such an impression gained ground in Norway it would also spread to other European countries. It was also decided to notify the various other Provincial Associations of the action taken, and ask them to support it.

Restrictions in Ontario.

A considerable time was taken up in discussion of the restrictions under which fox breeders in Ontario were placed with regard to the export of foxes and pelts, for which permits had to be obtained and affidavits made that they came from registered fox farms. On wild silver foxes which are trapped or shot a tax of $10 a head has to be paid, this being the reason for the restrictions, but J. E. Patte stated that this tax was not paid on more than half a dozen foxes a year, and that for the sake of this small revenue fox breeders were being put to a great deal of inconvenience. It was felt that the Government might forego this revenue in the interests of the industry. It was pointed out that in Prince Edward Island there were no such restrictions. The desire was also expressed to have the industry come under the Department of Agriculture, and not under the Department of Mines. Game and Fisheries, and it was decided that a deputation should wait on the Government and bring these points forward.

A resolution from the New Brunswick Association protesting that inspection of farms should not be passed over to the Canadian Silver Fox Breeders' Association, was endorsed, it being felt that inspection by the Government was the best safeguard the industry had, giving it a national status.

Escaped Foxes.

In Prince Edward Island, when a fox escapes from a farm it is regarded in the same light as an escaped steer and is not a legitimate target for the hunter. In Ontario, such a fox may be shot and can be claimed by the hunter unless the breeder proves his ownership. It was decided, therefore, to see if some such regulatiosn as are in force in Prince Edward Island, could not be obtained in Ontario.

Directors were elected as follows: For three years, W. H. C. Ruthven, Sim Coll and J. E. Patte, two years; L. B. Pollock, Dr. G. White and E. C. H. Tisdale; one year, J. M. Rumford, H. L. Clipsham and J. M. McGillivray. A vote of thanks to the retiring president, E. C. H. Tisdale, was passed, and the directors elected W. H. C. Ruthven as the new president and J. E. Patte as vice-president. The executive committee is comprised of: W. H. C. Ruthven, J. E. Patte, E. C. H. Tisdale and C. K. Walton.

Messrs. Patte and Walton were unanimously elected delegates to the annual meeting of the Canadian Silver Fox Breeders' Association, at Summerside, next July.

BRING 'EM TO US

WE'LL REPAIR YOUR

Rubber Goods

Rubbers, Goloshes, Rubber Boots, Hot Water Bottles, etc.

FOR LESS MONEY

Only best materials and highest grade workmanship used.

DAWSON & JOHNSTON

Phone 2123

George and McDonnel

FINANCIAL NEWS

NEW YORK AND CHICAGO MARKETS CLOSED— LINCOLN'S BIRTHDAY

MINING STOCKS

Gold

	Asked.	Bid.
Argonaut Gold	46	44
Baldwin	4	2¼
Chaput Hughes	20	17½
Con. West Dome	28	27½
Dome	1950	1850
Goldale	40½	39½
Hollinger	1960	1920
Hunton	16	14¼
Keora	13	12½
Kirkland Lake	135	132
Lake Shore	1265	1245
McIntyre Mines	2550	2549
Moneta	16½	16½
Newray	43	40
Nipissing	685	675
Preston	10	8½
Teck Hughes	379	371
Vip. Con. Mines	195	192
W. Hargraves	950	920
West Tree	3½	2¼

Silver

Beaver	100	98
Castle	167	165
Coniagas	405	400
Crown Reserve	22½	20¼
La Rose	31	31
McKinley	24	23½
Mining Corp	382	381

WINNIPEG WHEAT

	High.	Low.	Close.
July	156¼	155⅛	155⅜
May	155¼	154⅛	154¼

New High For Smelters In Firm Market Session

TORONTO, Feb. 12.—(Canadian Press.)—Recessions set in after a generally firm opening on the Toronto stock exchange this morning, but gains were in the majority at the morning close. Smelters was the outstanding for strength and activity, opening 4 1-2 higher and climbing to a new record high of 231 1-4, from which it eased only 1-4, the close at 231 being a gain of 5 1-2 from yesterday. Brompton advanced 1 1-4 at 34 3-8 and British Columbia Fishing was up 3-4 at 60 1-4. Pure Gold came into demand and held up 5-8 at 21 5-8. F. N. Burt and Abitibi each sold a point lower at 62 and 82 1-4, and Winnipeg eased 7-8 at 50 3-8. Mines were strong with Dome the leader, advancing 51 at 19.00.

New Trading Peak Reached On Standard Mine Market

TORONTO, Feb. 12. — Canadian Press.—Trading reached a new peak on the Standard Mining Exchange this morning, when a turnover of close to 900,000 shares was recorded. The leaders were generally strong but a number of recessiins were shown. Tough Oakes was outstanding, closing the morning 3 higher at 61, and Columbus, Kirkland, the active leader, advanced 3½ at 12½, after touching 16. Teck Hughes gained one at 376 and Gold Reef 1¼ at 4½. Kirkland Lake eased 2 at 132. Capitol gaining 2 at 47, was strong silver leader, and Everett advanced 1¼ at 9 3-4.

Business Is Improving Says Bank Of Commerce

The monthly commercial letter of the Canadian Bank of Commerce says:

That the improvement in business conditions is becoming more marked throughout the Dominion is evidenced by the reports received during the past month. Many of the industries have sufficient orders on hand to keep their plants operating at capacity for several months, and a number of them have been working on a daily schedule of 24 hours. Reports from wholesalers indicate that the volume and amount of orders received are in excess of the figures for the corresponding period of 1925, and that collections are much better than a year ago. Although the retail stores at a number of points are experiencing keen competition from mail order houses, generally increased retail sales are noted in all of the provinces and the outlook is regarded as decidedly brighter than for several years past. With a view to effecting appreciable savings through purchasing their goods as one unit a federation comprising some thirty department stores in Ontario has been formed. It is estimated that the combined turnover of the firms in the group amounted last year to $10,000,000, and the intention is to maintain purchasing offices in London, Paris and New York.

Illustrative of the real extent of the improvement in conditions in western Canada is the response to the overtures of a Winnipeg wholesale grocery firm which recently offered a larger line of credit to a number of its retail customers. Less than 50 per cent. of those written to availed themselves of the offer, the remainder stating that as payments from the farming community were much more satisfactory additional credit was not desired. A further indication is that good prices have been realized at farm auction sales. The demand for farm lands at improving prices continues and it is expected that the movemeat will assume considerable proportions in the spring.

A step of importance in the direction of economy for the Canadian National Railways and the Canadian Pacific Railway by the elimination of costly duplication of train service has been announced by the Minister of Railways. The outcome of the movement will be watched with considerable interest.

The sales of ordinary life insurance in Canada during the past year were greater than in any previous year. According to figures just published such sales amounted to $424,872,000, an increase of $33,709,000 over the 1924 figures. Practically every province shows a gain for the year, and gains in Newfoundland increased by 36 per cent. In Ontario and Quebec, the two most important provinces, the gains were 10 per cent. and 8 per cent. respectively.

Join the Exhibition!

HOSPITAL FIRE DRIVES OUT SICK

Patients at Parry Sound Had To Be Transferred in Bitter Cold.

DEFECTIVE CHIMNEY.

PARRY SOUND, Feb. 12.—(Canadian Press.)—In bitterly cold weather the patients of the Stone Memorial Hospital had to be transferred to St. Joseph's Hospital and nearby boarding houses when fire broke out in the attic of the hospital yesterday. So far no ill consequences have been shown. The fire was brought under control by the hospital staff as the fire brigade arrived on the scene. The cause was a defective chimney. Much damage was done by water, which necessitated the removal of patients. By means of taxicabs and ambulances these were transferred with efficiency.

CANADIAN WINS BOWLING MATCH

Dr. C. H. Burritt, of Mitchell, Open Champion of the United States.

WON TOURNEY.

ST. PETERSBURG, Fla., Feb. 12 (Canadian Press)—Dr. C. H. Burritt of Mitchell, Ont., is the champion lawn bowler of the U. S. He won his title in the annual match of the First Open National Lawn Bowlers' Tournament by defeating A. C. Terrell of Grand Rapids, Mich., 23 to 5.

There were 64 starters in the singles event, including the best bowlers in Canada and United States.

IS FOUND GUILTY TRYING TO SLAY

Montreal Man Convicted of Attempt to Murder Five People.

SENTENCE RESERVED.

MONTREAL, Feb. 12. — Canadian Press. — Napoleno Decourcelles was found guilty here last night by a King's Bench Jury of attempting to murder his wife and two children and two women roomers on December 22nd last, by opening the key of an unconnected gas meter in the kitchen of his house.

The jury's verdict returned after 50 minutes deliberation ove what Mr. Justice Wilson in his charge described as purely circumstantial evidence, contained a recommendation for clemency. Sentence will be passed later.

AGINCOURT RINKS WON CONSOLATION

Beat Campbellford in Finals For Mail and Empire Trophy.

TORONTO, Feb. 12.—(Canadian Press.)— Agincour curlers to-day defeated the rinks from Campbellford in the final for the Mail and Empire trophy, the consolation event accompanying the Ontario Green's rink won by 21 to 7 from District Cup championship. R. J. S. J. Moore, and W. Spencer's rink defeated R. Cole by 26 to 12, giving Agincourt a total majority of 26 shots.

JEWEL SALE PROTESTED.

NEW YORK, Feb. 12 (Canadian Press)—A protest against the sale of confiscated Russian jewels and works of art ,announced by the Soviet Government, has been issued by Russian lawyers in United States.

The protest signed by Nicholas S. Karinsky, president, denounces, the sale as "a new crime of the Bolsheviki against Russia and her history" and warns prospective buyers that legal action will be taken by the "rightful owners" as soon as tresurures reach foreign marekts.

LINCOLN'S BIRTHDAY.

Observed as Legal Holiday in Twenty-eight American States.

NEW YORK, Feb. 12 (Canadian Press).—A tribute to Abraham Lincoln as a world rigure of history was paid throughout the United States to day on 117th anniversary of his birth. Lincoln's birthday is not a national legal holiday, but is observed in 28 states as such.

BASKETBALL

Following is the schedule for the Ladies' Basketball League games to the end of next week:

Westclox vs. Trojans, tonight 8.00.

Y. Senior vs. DeLaval, Monday, 7.00.

Bell vs. Woollens, Tuesday, 9.30.

Normals vs. Paragons, Thursday, 7.00.

START RESEARCH TO AID FARMERS

U. of T. Conducting Experiments in Search of Cure For Bovine Tuberculosis.

FAMOUS DOCTORS.

TORONTO, Feb. 12.—(Canadian Press.)—Under the direction of Dr. J. G. Fitzgerald, director of the Connaught anti-toxin laboratories and with the help of a distinguished French doctor, the University of Toronto has commenced a series of experiments in the hope of securing a cure for bovine tuberculosis. Announcement of the step, which had been taken in the interests of agriculture, was made last night by Dr. H. J. Cody, chairman of the board of governors of the University, in an address at the annual dinner given by the Canadian National Exhibition to the live stock breeders and exhibitors.

FISH AND GAME MEETING HELD

Chris. Graham, of Peterborough, Was a Speaker at Ontario Gathering.

IS ON EXECUTIVE.

The annual meeting of the Ontario Hunters' Fish and Game Protective Association was held at the King Edward Hotel on Wednesday, the 10th, with morning and afternoon sessions and a luncheon at 12.30 with the deputy minister, Mr. D. J. McDonald, as the chief speaker. The meeting was well attended by sportsmen from all parts of Ontario. The biggest problem that the sportsmen have at the present time is the conservation of all game and many points were brought out along the line of the Government restocking all waters with fish fry and the creating of more bird sanctuaries

C. G. Graham, president of the Peterboro Fish and Game Association, was the local delegate and is on the executive of the Ontario Association.

At the luncheon, Mr. Moody, who is the new president spoke on game sanctuaries; Mr. Hunsberry of Jordan Station, on Pheasants and Hungarian Partridge; Mr. Watson, of Hamilton, on the conservation of all game; Dr. Powell, of Toronto, on the crow, which he claims has not a redeeming feature, as he is considered one of the worst bird killers of all kinds; Chris. Graham spoke on the bass, 'lunge and pickerel fishing of the Trent Waterways and Kawartha Lakes District; Mr. McDowell, of Midland, on the gun license; and Deputy Minister D. J. McDonald gave a very interesting address on the work of his department in the Game and Fisheries, and promised the support of the Department to the Association.

One discussion which took place was a Toronto shooter who favored making a closed season for bears, and he explained that he had shot in British Columbia where the bear is protected and considered their greatest game. This matter is to be brought up at the meeting of the Fish and Game Committee during this session.

The local representative stressed the point that fish must have more protection during the spawning season and every effort will be made to see that extra men are on this year.

The election of officers was: Hon. President, G. G. Greene, Bradford; President, W. J. Moody, Kitchener; 1st Vice-President, W. W. Hunsberry, Jordan Station; 2nd Vice-President, Dr. Powell, Toronto; Secretary-Treasurer, J. C. Richardson; Exexecutive Committee: Messrs. F. W. Watson, Hamilton; C. G. Graham, Peterboro; Wm. Pears, Toronto; Albert Hergott Waterloo; Dr. H. Walwin, Barrie; E. Devitt, Novar; W. McMahon, Port Hope; W. Griner, Hamilton; Aubrey Davis, Newmarket; C. M. Mundy, Oshawa.

TRENT RIVER PERSONALS

TRENT RIVER, Feb. 12.—Mr. John Boyd arrived from Fort William Tuesday after spending the past two months with his son, Dr. Robert N. Boyd, and family.

Inspector Robert Boyes of Campbellford paid an official visit to the school on Tuesday.

Mr. Joe Dunn is recovering from his recent accident, and was able to return to his home this week.

The L.O.B.A., No. 179, is holding a progressive euchre Tuesday night, Feb. 16, at Mrs. A. Wight's home.

Mrs. Frank Pollock and her mother, Mrs. C. Insley, left for Toronto on Tuesday to visit friends.

The Ladies' Aid is holding a social evening on Friday of this week at the home of Mrs. Stanley Carnrite.

Prince's Guard Doubled But Reason Not Stated

LONDON, Feb. 12.—(United Press.)—The Evening Star today declared that the Prince of Wales' personal body guard has been doubled. but doesn't state the reasons therefore.

A wooden suspension bridge more than 500 feet long has been built in Venezuela without the use of metal fastenings, being held together by a native system of tying knots.

Exhibitio

This is the fifth list of Exhibition for 1926.

Join the crowd—get your

W. J. Thompson.
M. J. Leddy.
T. Lush.
Harry T. Lush.
J. D. Lindsay
Miss A. M. Lancaster.
H. Lucas.
A. A. Long.
Mrs. Bruce Law.

Join the crowd—Get your

VALEN

ALL SAINTS' GUILD.

A very enjoyable and well-atte ed Valentine tea was held yest day afternoon and evening at t home of Mrs. L. G. Dobbin, Ste art street, under the auspices the Women's Guild of All Sain church. A sale of home-ma candy and cooking was also held connection with the tea, for whi decorations were carried out in t pretty Valentine manner, with a s ver basket of red carnations on t tea table surrounded by red hear and kewpies, tied with streamers red tulle. Mrs. Dobbin was assis ed in receiving the guests by t president of the Guild, Mrs. N. Sutton and Mrs. J. D. Patterso Mrs. Arthur Robinson ushered t

PRIZES GIVEN AT SUNDAY SCHOO

Many Scholars at Chri Church Made Good Record.

CAMPBELLFORD, Feb. 12. Every scholar in Christ church Su day school, one of the largest own, has during the year an oppo tunity to win a prize and the res of this system is shown in the a tendance, the average being unusua ly high, and the interest in the wo well maintained. Besides the reg lar rewards for good work spec prizes were given this year and the were presented at the ente tainme which followed the annual sleigh ri Thursday afternoon. When t sleighs returned with their loads happy young people the scholars e joyed a treat in the basement of t Parish Hall, a dainty supper that w provided by the teachers in t school. After the repast the follo ing programme was given by t scholars, the assembly room bei filled to the doors by the parents the young people and their friends

Camp fire scene, the choir boy

Piano solo—Arnold Bates.

Song—Marie Hollings, accompa ied by Thelma Hollings.

Play—"A Siberian Inquest," Mr. Douglas' class, and Rev. G. Clarke's class.

Play—"Aunt Peabody's Visi Wanda Light, Edna Marks, Elsie a Hilda Southern.

Piano solo—Thelma Hollings.

Piano duet—Aileen Linton a Dorothy Pryke.

Dialogue—Hyacinthe Collison a Ruth Reeve-Newson.

Piano solo—Hyacinthe Collison.

Recitation—Milton Mainprize.

Dialogue—Agnes Moore and Bea rice Baker.

Song—Francis Bedoin.

Dialogue—Iry Ray and Doroth Bullen.

Special Prizes.

Rev. G. C. Clark, the rector, wh presided, then called to the platfor the scholars who had won speci prizes during the year. He explai ed that S. H. Neale, one of the off cals in the church, had donated a gold piece to be awarded to th scholar taking the highest stand the Sunday school and also maki the best showing in attendance at th regular services in the church.

Rev. Charles Carpenter, a form rector, had also donated three silv cups for competition as a recognitio of the seventieth anniversary of th parish. One of these cups was f competition by scholars of the jun ior and the others by those in th senior grades. Scholars were allow

"For all yo

YOU will never know are—and how w cakes, puddings and Purity Flour. Your

PURITY FLOUR

For all your baking

...d Their Class in Defeating Kitchener By 7 to 5

OUTLAWS WIN FROM CLOTH CO.

Tommy Stewart Played Fine Game in Goal—Campbellford League.

CERKS 10, COLTS 1

Campbellford, Feb. 12.—The Town Hockey League staged two fast games at Covert's Ar na on Wednesday night. The Outlaws defeating the Cloth Co. team 1 to 0, while the Clerks trimmed the Junior Colts 10 to 1.

The Cloth Co. boys had the better of the argument all the way through. They checked McArthur and Blue, the Outlaw stars, to a standstill, showed some good combination and team pl but lacked the final punch around the nets.

Then Tommy Stewart, the Outlaw nut, was in his old time form, and robbed the Cloth Boys of what looked like sure counters, by wonderful saves.

The first two periods were scoreless and it was half way through the final period the Outlaws bagged the only goal of the game, and although the Mill Team cut out a faster pace than ever they could not beat Stewart for the equalizer.

The line-up:

Cloth Co., 1: Goal, Ted Owens; r. defence, W. Owens: l. defence, Cochrane; centre, Rouselle; r. wing, Ayrhart; l. wing, Zvisky. subs, Reid, Wilks, Nicholson and LeClair.

Outlaws, 1: Stewart, goal; McArthur, r. defence; Brown, l. defence; Blue, centre; Copperthwaite, r. wing. McKeel, l. wing; Sarginson, and Coulter, subs.

Referees: Col. Watt and Rev. Daniel.

The Clerks had more speed than the highly touted Colts, in the second game and smothered any attempts at combination; the Colts tried by fast and persistent backchecking, and while they scored a couple of soft goals they clearly outplayed the Colts all the way through. Fox played a steady game between the posts for the Clerks, and after taking the count at the start of the third period came back after being patched up, and the only goal that beat him was Ibeys sizzler between Lucham's legs, when his view of the rubber was blocked.

The defence was airtight and it was seldom the Colts had a shot unchecked, while the forwards besides backchecking all the way, broke fast when in possession of the puck, and they had finish to their attack when in close.

The win puts the Clerks at the top of the heap, with two wins and no losses.

The line-up:

Clerks, 10: Goal, Fox. r. defence, Flint; l. defence, Lucham; centre, Parsons; r. wing, Lebrash; l. wing, Wood; subs., Atkinson and Blake.

Junior Colts, 1: Irwin, goal; Baker, r. defence; Ingram, l. defence; Blute, centre; Ivey, r. wing; Reynolds, l. wing; subs., Bland, Haig, Davidson, Newsome.

Referees: Weston and Rev. Clark.

MARMORA SURE FOR PLAY-OFFS

With Tweed Likely Opponent—Stirling Has Chance Yet.

LEAGUE GOSSIP.

MARMORA, Feb 12.—A glance at the Hasting County League standing at the present time suggests that Marmora and Tweed will engage in the play off. The former team starting off with much promise recently failed to maintain their standard and though leading did so by the nrarowest of margins over Tweed. Marmora's win at Stirling on Monday denotes a recovery of form and assures them of second place at the close of the schedule if not first. Tweed on the other hand, though starting out indifferently have so forged ahead as a team that it is not at all unlikely that their supporters will see them survive the play-offs. Houston, their centre man, has been giving of his best of late and Wagar, their goalie, has proven difficult to beat. They have, however, two fixtures to fulfil at Madoc besides receiving Marmora at home. Stirling are still capable of great things, having figured in two of the most memorable games of the season when after 30 minutes overtime, a draw was the result. They are through with their home games and must struggle hard to win on the smaller rinks at Marmora and Madoc in their two games which remain. Madoc who started out very tamely, yet losing by narrowest of margins in most of their lost games, received an impetus through their defeat of Marmora that has resulted in much improved play on their part. They will endeavour to secure another victory at the expense of Tweed, having beaten both Marmora and Stirling once on the home enclosure. Marmora is practically the only team of the four which is certain to be in the playoff.

CAMPBELLFORD LEAGUE.

	W.	L.	T.	Pts.
Clerks	2	0	0	4
Hydro	1	0	1	3
Outlaws	1	0	1	3
Campbellford C. Co.	1	1	..	2
Junior Colts	0	2	..	0
Menie	0	2	..	0

MARKHAM WON FROM LAKEFIELD

Score Was 6-2 and on the Round Was 12-7.

FAST AND CLEAN.

MARKHAM, Feb. 12 (Canadian Press)—In a second round O.H.A. Junior game played here last night Markham defeated Lakefield by 6 to 2, thus winning the round by 12 to 7. The game was fast and almost free of penalties. Stevenson and Underwood did most of the scoring.

Markham—Goal, Lunau; defence, Stevenson and Underwood; centre, E. Crosby; wings, Mason and Crosby; subs, Glendenning and Andrews.

Lakefield—Goal, Junkin; defense, Loosemore and Sherin; centre, Wannamaker; wings, Northey and Stabler; subs, Pullen and Cockburn.

Referee—Jack Carmichael of Toronto.

SENATORS WON.

Beat St. Pats 2-1 in Strenuous and Spirited Game.

OTTAWA, Feb. 12 (Canadian Press)—In one of the most spirited games of the local N.H.L. schedule this season, Ottawa Senators sent Toronto St. Patrick's down to a 2 to 1 defeat here last night. The strenuous style of game which both teams elected to employ detracted somewhat from the class of the game which both teams elected to employ detracted somewhat from the class of the game but there was excitement aplenty and the third period was full of high spots.

ANNUAL BONSPIEL WAS SUCCESSFUL

S. Comrie's Rink Won Manley Cup—H. Renwick Wins Walsh Shield.

The third Annual Bonspiel of the Keene Curling Club was brought to a successful conclusion on Wednesday night. The Manley Cup was won by the rink skipped by Sam Comrie each member receiving a large Thermos bottle and the runners-up, skipped by Fred Eason, receiving Pyrex pie dishes. The Dr. Walsh shield was won by the rink skipped by the youngest skip in the club, Harry Renwick, each member of his rink receiving flashlights, and the runners up, skipped by Charlie Nelson, another young skip, receiving water sets each.

The ladies entertained the curlers at a most sumptuous banquet at six o'clock, followed by the toast to the King, and to the ladies, this being followed by old time songs and melodies, with solos by J. J. Moore and M. McCarthy.

The dance which followed the banquet was the finale to a most successful and enjoyable time spent by all present.

MANLEY CUP
Second Round

S. Davidson	C. Nelson
H. Manley	W. Hope
H. Weir	F. Doris
S. Comrie	C. Nelson
Skip.....12	Skip.....3
R. Stark	H. Kylie
D. McIntyre	H. McFee
H. Stewart	R. A. Nelson
W. Chapman	F. A. Eason
Skip.....8	Skip.....11
H. Weir	Jno. Edwards
W. Bishop	D. Kempt
G. S. Taylor	W. Nelson
J. J. Moore	C. Doris
Skip....8	Skip...11

Semi-Finals.

R. Humphries	S. Davidson
A. Doris	H. Manley
Jas. Dickson	H. Weir
Gil Howson	S. Comrie
Skip....6	Skip....12
H. Kylie	Jno. Edwards
H. McFee	D. Kempt
R. A. Nelson	W. Nelson
F. A. Eason	E. Doris
Skip....11	Skip....8

Finals.

S. Davidson	H. Kylie
H. Manley	H. McFee
H. Weir	R. A. Nelson
S. Comrie	F. A. Eason
Skip....15	Skip....10

DR. WALSH SHIELD.
First Round.

C.Crowley	G. Bolin
R. Comrie	Dr. Walsh
M. McCarthy	M. Mather
R. J. McCamus	R. Nelson
Skip....10	Skip....12
H. McFarlane	J. Whelan
H. Weir	H. Reid
A. E. Fletcher	W. Fletcher
H. Renwick	Dave Armstrong
Skip....12	Skip....1
Annual—C.....	Take 3.....

Second Round

G. Bolin	H. McFarlane
Dr. Walsh	C. Crowley
M. Mather	A. E. Fletcher
R. Nelson	H. Renwick
Skip.....7	Skip.....16
N. Gainor	H. Weir
F. Hall	W. Bishop
H. Drummond	G. S. Taylor
J. Drummond	J. J. Moore
Skip.....9	Skip.....15
C. Nelson	R. Stark
W. Hope	R. Comrie
F. Doris	H. Stewart
C. Nelson	W. Chapman
Skip.....10	Skip.....8
D. McIntyre	O. O'Toole
M. Robertson	V. McCarthy
W. Drummond	H. Roache
C. Mather	M. Kennedy
Skip.....	Skip.....9

Semi-Finals

H. McFarlane	H. Weir
D. D. Brown	W. Bishop
A. E. Fletcher	G. S. Taylor
H. Renwick	J. J. Moore
Skip.....12	Skip.....7
C. Nelson	O. O'Toole
W. Hope	V. McCarthy
F. Doris	H. Roache
C. Nelson	M. Kennealley
Skip.....11	Skip.....8

Finals

H. McFarlane	C. Nelson
D. D. Brown	W. Hope
A. C. Fletcher	F. Doris
H. Renwick	C. Nelson
Skip.....20	Skip.....8

CURLERS IN FINALS.

Campbellford Rinks Engaged in Mail and Empire Competition.

CAMPBELLFORD, Feb. 12. —A telephone message from Toronto late Thursday night informed the members of the Curling Club that the two rinks in Toronto had won in the first two rounds for the Mail and Empire trophy and that they would play in the finals Friday morning. The Campbellford curlers were elimianted in the play for the Governor-General's trophy, although R. H. Cole's rink won their game.

In the preliminary for the Mail and Empire trophy S. J. Moore's rink scored 17 and R. H. Cole's 18 shots, a total of 35 against 30 by their opponents, the Barrie Thistles.

In the second round, played on Thursday morning against Kingston, the Campbellford curlers won five up. In the afternoon game they won by 10 shots, six of which were made by R. H. Cole's rink.

CAMPBELLFORD, Feb. 11—

G. Morgan	E. Thomas
J. Sanders	C. S. Gillespie
Jas. Gay	R. Bell
G. Haig	R. A. Dunk
Skip..... 9	Skip.....12
C. McGuire	G. Hawthorn
P. Morgan	J. O. Hagerman
W. Andrews	G. O'Sullivan
J. Adams	D. E. Tait
Skip..... 8	Skip..... 4
W. Rider	C. Stephens
C. A. Wilson	C. Calver
A. G. Thompson	C. Davidson
P. J. Kelly	H. Lowery
Skip.....14	Skip.....11

HELPFUL HINTS BY GOLFING STARS

By Special Arrangement With Colliers' Magazine.

Abe Mitchell — Restricted Follow-Through.

JIM BARNES—DISTRUST CAUSED BY TIMING.

THE secret of getting distance lies in proper timing of the stroke; that is, to have the club-head traveling at its highest speed just as it comes into the ball. This speed is acquired by a gradual acceleration on the downswing, aided by a forward snap of the wrists in the path the hands are traveling just before the club-head meets the ball. possibly you may find a good tip in what is frequently referred to as hitting through the ball, by which is meant an attempt to attain the maximum speed with the clubhead at a spot an inch or two in front of where the ball lies. I believe the player who tries to hit the ball very hard as a rule instinctively slacks off a little too soon; by that I mean the player who is conscious of a hitting attempt rather than a swing. So it might help you to try to give the clubhead its maximum speed at a point just beyond where the ball lies. Many a poor player has been turned into a good one by this plan.

I need hardly tell you, I suppose, that an average drive of 225 yards is a good one.

(Copyright, 1925.)

Both Great Britain and Argentina are expected to be represented in the international polo tournament to beh old in Philadelphia in the late summer.

Charlie "Phil" Rosenberg, the bantamweight champion, is expected to defend his title against Bushey Graham in a 15-round bout at Madison Square Garden next month.

One Cigar Blend which Never Changes

Wilson's

BACHELOR CIGAR

10c

Years of experience and modern manufacturing insure to Bachelor smokers an unchanging quality.

HOCKEY SCORES.

Hockey games played last night resulted as follows:

Senior O.H.A.

Peterboro 7; Kitchener 5

National League

Ottawa 2; St. Patrick's 1

Intermediate O.H.A

Uxbridge 5; Bracebridge 1

Junior O.H.A.

Markham 6; Lakefield 2

(Markham wins round 12 to 7)

Junior N.O.H.A.

North Bay 7; Sudbury 4

Intercollegiate Senior

Queens 2; McGill 1

(ten minutes overtime)

Intercollegiate Intermediate

McMaster 2; Western A. 1

Central U.S.H.A.

Soo 2; St. Paul 1

Minneapolis 2; Winnipeg 1

Western League

Edmonton 1; Saskatoon 0

Portland 4; Victoria 3

Exhibition

U.T.S. 5; Aura Lee 0.

CANADIAN BOWLER CHAMPION OF U.S.A.

Dr. C. H. Burritt of Mitchell, Ont., Wins Title.

ST. PETERSBURG, Fla., Feb. 12. —(Canadian Press.) — Dr. C. H. Burritt, of Mitchell, Ont., is the champion lawn bowler of the United States. He won his title in the final match of the first open national lawn bowling tournament by defeating A. C. Terrell, of Grand Rapids, Mich., 2 to 5.

There were 64 starters in the singles event, including the best bowlers in the United States and Canada.

HUGH BERTRAM

scoring first goal for Rotary hockey team against the Kiwanis team at

ROTARY CARNIVAL
AT BROCK STREET RINK
Monday February 15th

GREAT ATTRACTION AT

BROCK STREET RINK
SATURDAY NIGHT

FEBRUARY 13—COMMENCING AT 8 O'CLOCK

Hippodrome Ice Skaters—Champion Fancy, Trick, Comedy and Acrobatic Ice Skaters—8 Big Vaudeville Acts

LEMAIRE AND REYNOLDS

LeMaire and Reynolds, appearing with the Hippodrome Ice Skaters are the most versatile of all skating artists, since they are the only Pantomimic and Character Skaters in the world, which means that they do not only perform all sensational stunts done by other skaters, but in addition act out a story, properly costumed and with specially written appropriate musical accompaniment. The cut depicts one of their numerous original numbers "Holland Pastimes" correct in every detail, even to the wooden shoes. LeMaire and Reynolds have the most expensive wardrobe of elaborate, expressive costumes, used by any skaters.

Admisison 47c, plus tax 3c, with the privilege of skating after performance to those who desire — Children, 23c and 2c tax.

Feb 13

Missions

1926

RICHARD DIX in the VANISHING AMERICIAN
CAPITOL—TODAY

The Evening Examiner

PROBABILITIES.
Fresh westerly winds; cloudy. Tuesday — Westerly winds; fair and a little colder.

VOL. LVII., No. 38 PETERBOROUGH, MONDAY, FEBRUARY 15, 1926 PRICE THREE CENTS

BIG ROTARY CARNIVAL TONIGHT - BROCK ST. RINK - EVERYBODY COME

GOOD PROGRAMME - GOOD PRIZES - BAND IN ATTENDANCE - PROCEEDS FOR THE ROTARY CHARITY FUND - ADMISSION—Adults 35c, Children 25c
HELP SWELL THE PROCEEDS—ITS FOR A GOOD CAUSE - PROGRAMME STARTS 8 SHARP - SKATING FOR THOSE NOT IN COSTUME AFTER 9 O'CLOCK

FIRST RETURNS FROM POLLING IN PRINCE ALBERT ABOUT 7 TONIGHT; CAMPAIGN ENDED ON SATURDAY

Premier King's Appeal to Western Constituency Being Answered Today.

INTENSE CAMPAIGN

Vote Expected to be Larger Than in General Elections.

PRINCE ALBERT, Sask., Feb. 15 (By Canadian Press Staff Correspondent)—The voters of the federal constituency of Prince Albert go to the polls today to choose their representative in the House of Commons.

The candidates are Rt. Hon. W. L. Mackenzie King, Prime Minister of Canada; and David Luther Burgess, Independent.

The campaigns on behalf of both were closed Saturday night with meetings in Prince Albert and other centres in the constituency. Members of the Provincial Liberal Government, the whole support of which has been behind Premier King's campaign, concluded with a plea for his election as a Liberal and a man who has promised legislation which will benefit the west generally. Mr. Burgess and his chief supporters spoke in Prince Albert. Mr. Burgess, J. J. Maloney, Hamilton, Ont., W. H. Haney, Conservative, M.L.A. of Ontario, J. C. Slater and T. D. Agnew, repeated previous pleas for the election of the Independent candidate as a protest against an "attempt to grab the constituency," and the transfer of the constituency from one man to another "with out consulting the voters."

Expect Larger Vote

A larger vote than cast in the federal election, October 29, is expected by leaders of both campaigns at that time.

Charles MacDonald, Liberal, was elected to represent Prince Albert resigned to permit Premier King, defeated in North York, to contest the seat. The vote in the three-cornered contest of October 29 was Charles MacDonald, Liberal, 5,301; J. J. Diefenbaker, Conservative, 2,443; Andrew Knox, Progressive, 2,607.

This vote represented approximately 50 per cent of the registered vote of the city and approximately 50 per cent of the registered vote of the rural polling divisions. The farm population was extremely busy at the time. Heavy rains had held up threshing for weeks and fine weather barely preceded polling day. Today conditions were ideal for the bringing out of a large vote. The storms of the past week had passed and the country roads are in splendid condition for travel by sleigh.

Extensive Campaign

The intense campaign conducted on behalf of both candidates have created interest in every corner of the riding. With the concluding meetings Saturday night the Liberal speakers completed a tour which included every civic and rural centre. The independent campaign had not been so extensive but had taken in every civic centre and touched on widely distributed rural points. First returns from today's voting were expected to be available between seven and seven thirty p.m.

There are 138 polling stations, arrangements have been made to have the official vote compiled in four days with the expectation that the writ will be mailed to Ottawa before the end of the week.

Premier King, detained in Ottawa, wired the following to Dr. Thomas Robertson, president fo the Prince Albert Federal Constituency Liberal Association, on the eve of the election:

"Willyo u kindly convey to the electors of the Prince Albert constituency on the eve of the by-election the following message: "May I again assure the electors of the honor I deem it to be to have received nomination as a candidate in the present contest. May I express to all who have so generously endorsed and supported my candidature my grateful appreciation of their kindness in so doing, more especially as I have been prevented because of my public duties from remaining in the riding."

MAN'S MOST IMPORTANT SENSE.

The sight sense is man's most important judgment faculty. Your twin cameras picture for you all of the advantages and disadvantages that lay hidden just ahead of you. If they are not working properly, let us remedy their faults. See W. H. Lacey, Optometrist, 410 George Street. 'Phone 1160.

NOW, HONESTLY—

Too many people have eyes that see not, and all that sort of thing.

F'instance, the "No Parking" signs.

It's a lead-pipe cinch that when you park where you shouldn't your're in somebody's or something's way.

You're gumming up traffic. And goodness knows it can gum itself up without your help.

Keep your eyes peeled and pay attention to parking warnings.

Every time you make a slip you're liable to get one.

Collection Of Coal For Benefit Church

BROOKLYN, N.Y., Feb. 15 (United Press) — A house to house collection of coal was necessary before the Prospect Park Baptist Church could hold its Sunday evening services.

As the retail coal dealers had repudiated their promises and failed to deliver the fuel the morning service was held around a gas range in the church basement. During the afternoon five men made the rounds of the commissioners and borrowed coal to the extent of 300 pounds.

BULLETIN TO-NIGHT.

The Examiner will bulletin the result of the Prince Albert by-election tonight. Returns should commence coming in shortly after seven o'clock. Phone 1600.

Neglect of Commission Has Prejudiced Claim by $7,000, Says R. R. Hall

The Chairman,
Peterborough Utilities Commission,
Citiy.

Dear Sir.—I read your letter to The Examiner in its Saturday issue, that your Commission is now willing to grant leave to certain ratepayers and power and light users to sue the Campbell Flour Mills Company, Limited, in the name of the Commission to recover a claim for $20,000.00 for power that was used and was not paid for.

It seems strange that after the overwhelming condemnation that your Commission received at the hands of the electors on this very issue, you do not deem it your duty that your Commission has a mandate from the ratepayers to do your duty and collect the honest debts due and owing to your Commission.

Your fellow Commissioner, Mr. Robert Hicks, was defeated on this very issue, and no other. His defeat was not due to any personal lack of qualification as a business man and citizen, because he is recognized as a successful, prudent and highly reputable merchant; and, what is more, he was during the coal shortage in Peterborough during very distressing times, an outstanding patriotic citizen whose courage and sagacity is worthy of the highest praise.

Such being the case I submit that it is the plain duty of your Commission to collect its own debts. Your own neglect of duty has prejudiced this claim to the extent of $7,000.00 to my own knowledge, and it is impossible for me to tell to what extent your have prejudiced this claim for the remaining balance. I can only tell that, when I have had the privilege of examining all the books, correspondence, papers, and facts connected with this transaction.

If your Commission has done nothing to prejudice your claim against this company, then I frankly tell you that my clients will put up the necessary security to enforce payment, notwithstanding the fact that it is the plain duty of your Commission to collect this debt due and owing to it on this city's account.

Before legal proceedings are commenced, it will be necessary for you to furnish me with a copy of the following documents, viz. All the letters and copies of letters or other correspondence that have passed between the Commission and the company and their respective agents, all agreements of every nature or kinds relating to the matters in question, copies of all accounts and statements, a memorandum of all negotiations either in writing or verbal or oherwise that have passed between your Commission and the company or respective agents in any way connected with this transaction. When you have furnished this information, I reserve the right to make further enquiries and requisitions.

You must remember that I am friendly to the city and that you are taking the ground that you want to see the city's claim defeated. I know from your letter to The Examiner that you will try to justify yourself and see that the city's claim against this company is beaten. Hence it is that I want to get your Commission committed to writing so that my clients will know where they stand.

Moreover as the litigation proceeds, my clients will reserve the right to drop the proceedings and pay the cost then incurred if they find that the bungling neglect of your Commission justify them in their judgment in doing so.

You have the means even at this late date to waive and defeat this claim and hence it is that I am taking only reasonable precautions in this important matter where a large amount of security is required to be put up.

The Hydro-Electric Power Commission has intervened in this transaction. It is understood that you must disclose all correspondence with it as well, because any judgment that may be recovered against the com-

(Turn to Page 2, Please)

George Went To Church —But Not To Worship

ATLANTA, Ga., Feb. 15.—(United Press). — George Edwards, 21, of Chicago goes to church regularly every Sunday he has confessed to the police, but not to worship. Arrested in the act of picking the pockets of A. W. Morris, a member of the Congregational Revival Service here yesterday, the police found $3,000 in Edward's pocket and in the lining of his shoes. With the arrest of Edwards, the police expressed the belief that they had the leader of a band of nimble fingered crooks, who operated among Sunday worshippers.

RURAL DISTRICT FOR SUBURBAN USERS OF POWER

Increase Ordered By H.E.P.C. Postponed Another Month To Allow Formation.

SIGN LIGHTING.

Discussed at Meeting of Utilities Commission on Saturday.

Again has fate intervened for North Monaghan citizens and the era of high electric power rates has been postponed to Apil 1. A former postpostponed to April 1. A former postponed by W. H. Badburn, M. P. P., but the further concession was granted so that the section without the bounds of the city of Peterborough might be linked up as a Rural District. This fact was disclosed on the resumption on Saturday afternoon of the meeting of the Utilities Commission. R. L. Dobbin and W. G. Henderson were delegated to ascertain tht cost of billing and keeping accounts for the proposed system and to bring a report of their findings to a subsequent meeting.

A scheme for the lighting of signs was also discussed. According to figures given by the Hydro Electric Power Commission a rate of $39.50 per k. w. per year for each 100 watt lamp was possible. That would mean 99c per month for three 100 watt lamps. It being left in the hands of the local commission to legislate as to the time of turning the lights on and off it was decided that the hours of illumination be from 5 p. m. to 7 a. m.

In consideration of the comparative economy of the street lighting system now in use on East Hunter Street, Mr. Dobbin was authorized to change the western circuit, an area bounded on the east by George street and on the south by Charlotte which comprises practically one half of all the magnetite arcs in use in the city.

Mr. Dobbin was also authorized to place a lamp on the standard at the entrance to Little Lake Cemetrey.

'SAUCE FOR THE GANDER' ACTION IN WARRANT FOR CRAVEN'S ARREST BECAUSE COUNTESS IS EXCLUDED

Involved in "Moral Turpitude" With the Countess of Cathcart.

EQUALLY GUILTY

Earl Now With His Wife in New York Since November.

NEW YORK, Feb. 15 Canadian Press).—A warrant for the arrest of the Earl of Craven was requested by telegraph Sunday by Henry H. Curran, Commissioner of Immigration from the Department of Labor. The Earl admitted to immigration inspectors that prior to his entry to this country he had committed adultery with the Countess of Cathcart, who is now held at Ellis Island on a similar charge.

Mr. Curran said that he did not expect return on the warrant until some time today. Upon its arrival, he said, the nobleman will be arrested and taken to Ellis Island for a hearing before an inspector.

Woman Told Truth.

When the earl came to this country some time ago with his wife, no question was raised as to his right to enter. On the Countess' arrival several days ago, however, inspectors asked her the usual question as to whether she had ever been convicted or admitted a crime involving "moral turpitude." She answered this question: "Yes," whereas the early had answered: "No," according to immigration authorities. She explained to inspectors that she had eloped from the home of her elderly husband with the Earl of Craven and that he had been mentioned as co-respondent in her divorce. She said that after the elopement the earl had returned to his wife and later came with her to America. She said that her own journey to America was in no way connected with a desire to see the Earl of Craven, but was entirely for the purpose of disposing of her literary product.

In an interview at Ellis Island Saturday, the Countess stated that she saw no reason why she should be barred from the country when the Earl of Craven, who was equally guilty, had been admitted. It was after this that immigration inspectors located the earl at his uncle's home here, and obtained his admission of elopement with the countess.

Craven Surprised.

When the Earl of Craven was seen Saturday night at the home of Bradley Martin, his father-in-law, at 400 Park Avenue, where he has been staying with his wife, he seemed greatly surprised when asked to comment on the possibility of his own deportation.

"I know nothing of it," he exclaimed. 'The immigration authorities have been coming to me all afternoon and they have questioned me regarding Lady Cathcart. They said nothing about my being deported.

"It is perfectly disgusting the way Lady Cathcart has been treated. I emphatically say that I had nothing to do with the action against her. I did not know when she was coming to America or on what ship. The United States is quite big enough for the two of us. Lord and Lady Craven, you can say, are absolutely reconciled and only wish to be left alone and to be given the least publicity possible."

Lady Craven, who was present, nodded approval to this.

Commissioner Curran when informed of the statement of the Earl of Craven, said:

"I sent an agent out to interview the Earl of Craven with express orders to question the Earl about himself and not about anybody else."

Lady Frances Huntington, who arirved last Tuesday from England to spend five weeks in America with her friend, Countess Cathcart, sailed yesterday for Liverpool on the Carmania, to avoid publicity, she said.

After the Countess was detained by the immigration officials and sent to Ellis Island, Lady Huntington remained aot the Ritz-Carlton and did not make any attempt to go to see her.

Before sailing, Lady Huntington said that America would not be living up to its ideals and traditions if it condemned Vera, Countess of Cathcart, and condoned the Earl of Craven.

Feet Tired From Walking? Go Out and Walk Some More

CHICAGO, Ills., Feb. 15.—(United Press). — A new prescription for tired feet was given to-day by the Illinois Association of Chiropodists.

"If you get tired of walking because your feet hurt—walk some more," is the advice of the Chiropodists.

If shoes that fit are worn, walking will relieve tired feet instead of making them ache more, the foot specialists said.

SEVEN CHILDREN IN SINGLE GRAVE

Only One Child and Parents Escaped From Burning House.

SURVIVORS HURT.

LADYSMITH, Wis., Feb. 15 (United Press).—Seven children of Mr. and Mrs. Frank Bell, who perished when their little home was burned on Saturday were to be buried in a single grave today.

With the death of Raymond, 14, yesterday, there remained to the father and mother only one child Thelma May, 2, who was thrown from a window of the blazing house to safety.

Blanche, 12; Mabel, 9, and Audrey 7, perished in the blaze; Minnie, 16, and Walter, 4, died Saturday afternoon; Orville, 10, died Saturday night, and the last boy, Raymond 14, died yesterday.

The cause of the fire is as yet unknown, for both father and mother are in too critical a condition to give an account of the disaster.

SIX CHILDREN DEAD IN FARM HOUSE FIRE

Trapped in Bedrooms—Parents Severely Burned.

HOUGHTON, Mich., Feb. 15 (Canadian Press) —Trapped in two second storey bedrooms in a log farmhouse, six children, aged from three to ten, were burned to death and the parents, Mr. and Mrs. Gootfried Rothenberger, and a four months old girl, severely burned early Sunday in a fire at Portage Entry, 16 miles out of here.

MORALS OF COBOURG CITIZENS ARE TO BE WELL LOOKED AFTER

Lady Councillor Starts Wave of Reform in Lakeshore Town.

NO MORE JOY RIDES.

Sheiks Must Stay Out of the Parks After Midnight—No Crapshooting.

COBOURG, Feb. 15 (Special to The Examiner). — The name of Cobourg's one lady councillor, Mrs. Edith Kerr Macdonald, has been added to the Police Committee of the town of Cobourg. This action followed a spirited discussion in the Town Council over conditions in Cobourg. It is not believed that the morality of the town of Cobourg is any worse than that of any other town in the district, but since Monday night's Council meeting, Cobourg has wakened up, and there is any amount of discussion over some of the disclosures discussed by the City Fathers at this same Council meeting. Any young sheik that comes driving along with his car now will not find it so easy to carry some young damsel off for a joy ride. Loitering in parks, minors smoking cigarettes or frequenting pool-rooms, public drunkenness by any age or sex, children running wild at night, crap shooting, and many other things are all under the ban.

One councillor has taken the matter so seriously that he suggests that the churches close for a while and the Town Council take the matter of the morality of the town in hand.

Another suggests that the parents should stay at home themselves, so that they may know where their children and young people are. "If fathers frequent questionable places what can you expect of the children?" he asks. With a curfew bell for the fathers and mothers, all might be well. There are more things than those that threaten the children, a councillor said, to be cleaned up. There are places in town that should be closed up. If the gambling in the bigger places was stopped it would be easier to stop it among the young people. As far as the smoking habit is concerned among the younger generation, it might be acquired from some of the mothers of to-day.

Women Behind the Commotion.

The chief reason for the municipal broom beginning to sweep, was the fact that several lady organizations of the town approached this lady councillor, Mrs. Edith Kerr Macdonald, and asked her to bring various matters before the Town Council. These organizations included the Mothers' Unions of the Anglican Church and Trinity United Church, the Helping Circle of St. Andrew's Presbyterian, the Catholic Women's League, the Ladies' Aid of the Baptist Church, the Ladies' Aid of King Street United Church. Some of the matters to which attention was requested were:

(Turn to Page 2, Please)

THE GAY DECEIVER.

....A COMEDY IN 3 ACTS PRESENTED BY KEO CLUB OF GEORG ST. CHURCH. UNDER AUSPICES OF ST. JOHN'S A. Y. P. A. TO-NIGHT, AT 8.15 IN ST. JOHN'S PARISH HALL. TICKETS 25c. 1 39 374

Four Dead Trying To Save Paintings Of Old Masters

CHESTER, Eng., Feb. 15.—(Canadian Press.)—The ancestral home of Sir Phillip Grey Egerton at Oulton Park, Tarpoley, Cheshire, was destroyed by fire Saturday. Four lives were lost in attempts to save valuable pictures by Rubens and other old masters.

The fine structure was erected from designs by Sir John Vanburgh and was long regarded as one of Cheshire's show places.

SALM SQUABBLED OVER SEEING SON

Husband of Heiress Wanted Baby Alone.

PALM BEACH, Fla., Feb. 15. — (Canadian Press).—The first meeting between Count Ludwig Salm Von Hoogstraeten and his 18-month-old son, Peter Constantin, ended in a squabble Sunday afternoon between the detectives guarding the child and the Salm forces.

After a short argument, during which Baby Peter's wails, blended with the sobs of the Count's mother, the detectives and nurse took the baby back to the residence of Countess Millicent.

The incident took place in the Count's room in the Hotel Royal Poinciana. As soon as a detective and nurse had entered with the child Count Salm objected to the presence of the detective. In turn, the detective objected to allowing the Count to see his son in his room, the detective proposing instead some part of the hotel grounds or the beach.

At this time the Count brandished the court order which he alleged allowed him to see the child in the hotel and stated that if he could not see the baby in his room he did not want to see him at all, whereupon the nurse and detective took the child away and the Count sought his lawyers to determine his rights in the case.

Capitalists At Lindsay Inspect Site For Plant

LINDSAY, Feb. 5.—Lindsay was visited Saturday by three Toronto capitalists, in the person of Sir Henry Pellatt, J. Miller and Rhys Fairbairn, who are interesting themselves in the proposed alcohol plant. The company has been incorporated and it is planned to take over the property of the old Cereal and Flour Mills, Limited. The Toronto deputation inspected the property, and it is understood a proposition will be submitted to the council as well as a request for fixed assessment. There is outstanding taxes amounting to $10,000 against the property at present.

Red Snow Worries Boozers But Scientists Explain It

ST. PAUL, Minn., Feb. 15. (United Press).—A thin layer of red snow covered St. Paul Friday tipplers ascribed it to moonshine and scientists disagreeing on the cause of the phenomenon.

In some places the snow was copper colored and in others it was bright red.

J. N. Rycer, Goverment Meterologist, said he believed strange coloration was due to volcanic dust carried here by freak air currents.

Other scientists thought the explanation might be protococous nevalis, a low grade plant which occasionally covers large large tracts of snow in the Arctic regions. It has never been known in this country, however.

These Pirates Will Make Perfectly Legal Holdups

PALM BEACH, Florida, Feb. 15.—(United Press).—An exclusive flowing night club modelled after the pirate galleons with its orchestra and waiters dressed in pirate garb, will be an entertainmen feature for society here. The galleon, built in dry dock in New York is being towed to Palm Beach.

At 11 o'clock every night it will cast off from its mooring at Australian Avenue and Lake Drive, for a three hour cruise on the waters of Lake Worth.

It will present a colorful appearance at night, lighted by a series of red, green and yellow lights with the tail mast illuminated by a silvery glow of flood lights. Tables will be set on the deck and all activities will take place out of doors.

The galleon will be open during the summer.

Morals Of British and American Women Hotly Assailed By Countess Cathcart, Who Says All Are Equally Guilty

NEW YORK, Feb. 15 (Canadian Press)—In an interview given yesterday at Ellis Island, Countess Cathcart said:

"I realize now that there was no one at work trying to keep me out.

"I was my own worst enemy. By telling the truth I have gotten myself here. It does put rather a premium on lying.

"Moral turpitude does seem a hard word for an act committed in sincerity and at no time regretted," she asserted.

"Adultery is not a crime in England. If it were, all of the English nobility would be in jail.

"And if England had the same entrance laws as America, I don't think many American women would get in."

POWER RIGHT TO MONTREAL FIRM

Bid of $14,800 Was Accepted For Lease of Chute de Chats Waterfall.

102 OFFERS MADE.

QUEBEC, Feb. 15— (Canadian Press).—After most spirited bidding during which no less than 102 separate offers were made, rights on the Chute de Chats waterfalls were leased to the Montreal Engineering Company, Limited, who were represented by A. G. Munich at $14,800 yearly rental, when the power rights were put up for public auction at Parliament buildings on Saturday. The set up price was $6000 a year.

REDUCE CAPITAL.

ST. CATHARINES, Ont., Feb. 15 (Canadian Press).—At a meeting of the shareholders of the Niagara District Grape Growers here on Saturday afternoon a decision was reached to reduce the stock of the company from 500,000 shares of $10 value to 50,000 shares of the value of $1. The charter of the company will thus be retained and the organization kept in "cold storage" for any future emergency.

SCOTS' NICHT.

UNDER AUSPICES O' THE SONS OF SCOTLAND. SCOTTISH SENTIMENT IN SONGS, MUSIC AND STORY, TO BE HELD IN SONS OF ENGLAND HALL, ON TUESDAY, FEBRUARY 16TH, 1926, AT 8 P.M. ILKA LADDIE FETCH HIS LASSIE! REFRESHMENTS. ADMISSION FREE. 2d39 361

Jersey Jurywomen Act To Cut Silk Stocking Cost

ATLANTIC CITY, Feb. 15— The annual upkeep of silk stockings among jurywomen in the court house at Mays Landing has risen to such proportions, it is reported, that women jurors have complained to court officials for relief.

Investigation developed that the women juriors have become accustomed to draw their feet back under the chairs when changing positions during long trials. Many of the chairs had protruding bolts on the chair rungs which tore holes in the stockings.

The complaint was then filed, and so were the bolts, but the court is now planning to install more comfortable chairs for the women jurors, as well as a foot rail on which to rest their feet.

SEVEN DROWNED.

PIKEVILLE, Ky., Feb. 15. —(Canadian Press.) — Seven people were drowned at Coaldale, near here, early Sunday, when a cloudburst flooded the valley in which the town was situated.

TYPOS' EUCHRE and DANCE, VICTORIA HALL, TOMORROW NIGHT

SEE THE PRIZES IN GRANT & THORPE'S WINDOW, THEN COME and WIN ONE OF THEM. NAZIMOK'S ORCHESTRA. EUCHRE AT 8 O'CLOCK. DANCING AT 8.30. Tickets at Examiner Office or Grant & Thorpe's 50c

POULTRY & EGGS

POULTRY FOR SALE—6 ONE YEAR old Hens and 5 Pullets, Rhode Island Reds; 262 Murray. 3d-41-512

NOTICE

NOTICE — FARMERS—SAW MILL now running, quick service: Dinsdale's, King or Charlotte. 26d-47-121

NOTICE—WILL THE PERSON WHO took parcel from the railing of Turnbull's store window return same to Montgomery's Hotel. 3d-41-510

NOTICE — IF YOU WANT YOUR WOOD CUT: phone 1750F. 3d-10,12,15-440

NOTICE — TAXIDERMIST WORK done. Have your specimens mounted. Apply 156 London, phone 878. 26d-59-417

NOTICE — PAPERHANGING AND decorating, estimates reasonable; work guaranteed; Herbert Hartshorn, 178 Stewart St., phone 1782w. 6d-41-466

NOTICE—CONTRACTING AND Building operation and repairs; hardwood floors; F. Barrett, 202 Smith St., phone 2209J. 26d-46-213

SPECIAL NOTICE. CUT THIS OUT, it will pay. House repairs, cellar to roof; furnaces, stoves expertly cleaned, complete one-fifty, and repaired. We also have hospital for every description of broken goods, from electric irons, furniture to pair of scissors. Costs nothing to phone. Small trial will surprise you how cheap we work. Wm. J. Bull. 1086M.

AUTOS FOR SALE

CAR FOR SALE—FORD SEDAN—model '21 in first class condition; five good cord tires; $335 cash; Box 3626 Examiner.

WORK WANTED

WOMAN WANTS WORK—WASHING etc., cleaning; ring 750 for phone and address. 3d-40-493

HOUSES, REAL ESTATE

FOR SALE — NEW HOUSE, DESIRably situated in the West End centre hall plan, oak floors through out and modern in every respect; easy terms to suit purchaser; apply 437 George street. dtf-3483

LOOK! BEAUTIFUL BUNGALOW, 6-room, French doors, fire place, laundry tubs; would consider lot as part. Apply 421 George street. 5d-39-433

HARK! — LOTS WANTED, EXchange for bungalow; also auto in exchange for good house as part payment; call at 421 George St. 5d-41-479

BARRISTERS AND SOLICITORS

GORDON & O'BRIEN— Barristers Solicitors, Notaries. Money to loan on easy terms. Special attention to Patents and Trade Marks. Phone 219. Hon. G. N. Gordon, K.C., J. A. O'Brien.

J. R. CORKERY, BARRISTER, SOLicitor, Notary Public, Office Ground Floor, 414 Water St., Peterborough. Five Doors North of Hunter Street. Money to loan at current rates on easy terms.

S. T. MEDD—Barrister, Solicitor, Notary. Office over the Dominion Bank, corner of George and Simcoe streets. Telephone No. 25. Private funds to loan at current rates upon easy terms.

DUMBLE & JOHNSTON—Barristers, Solicitors, etc. Office, over the Toronto Savings and Loan Company, George Street, D. W. Dumble, K.C., W. Johnson.

R. R. HALL—Barrister, Solicitor, etc. Peterboro, Ont. Office, corner of Hunter and Water streets, over the Canadian Bank of Commerce. Trust Funds to loan on easy terms of payment.

JAMES FORDYCE STRICKLAND—Barrister, Solicitor, Notary Public Peterboro. 'Phone 191. Money to loan. 376 Water street.

WILFRID F. HUYCKE, Barrister, Solicitor, Notary Public. 395 Water street. Telephone 239.

PECK, KERR & McELDERRY, Barristers, Solicitors and Notaries. Office, Water street, Peterboro. Money to loan at the lowest current rates of interest. Telephone 1950. E. A. Peck, F. D. Kerr, K.C., V. J. McElderry.

MEDICAL.

DR. BUCHANAN, F.R.C.S., Edinburgh M.R.C.S., Eng., L.R.C.P., London. Eye, Ear, Nose and Throat Specialist Hours 9-11 2-4 p.m., and 7-8 p.m 'Phone 519. Office, corner Water and Murray streets.

DR. C. C. CRAGG—Eye, Ear, Nose and Throat Specialist. Office 295 Charlotte street, formerly occupied by Dr. Neal. Hours—9-11 a.m., 2-4 p.m., 7-8.30 p.m. Telephone: House 1016. Office 2185.

F. T. WEBSTER, Ontario Land Surveyor, Registered Professional Engineer, formerly with Lewis and MacRostie of Ottawa. Phone 2540.

Join the Exhibition!

LIVESTOCK FOR SALE

LIVE STOCK FOR SALE — BROOD sow, due to farrow May 5th; phone 8 r 4 Douro. 3d-40-357

FOR SALE — TWELVE HOLSTEIN Cows, also two shorthorn animals; apply A. M. Calder, Warsaw, phone 25 r 31. 6d-44-509

FOR SALE—GOOD HOLSTEIN COW due to freshen in 10 days. Apply R. J. Tully, Peterborough, No. 2. 3d-40-498

HELP WANTED—Female

WANTED — GIRL TO OPERATE press machine; apply Fanning's Laundry. 3d-39-489

WANTED—EXPERIENCED MILLINery preparers; apply Miss MacDonald, Millinteria. 3d-40-497

WANTED — A MIDDLE AGED WOman to take care of home and family of five children; address Chas. Lawrence, Fraserville, P.O., Ont. 3d-105-5081

WANTED—MIDDLE AGED WOMAN good housekeeper, can do cooking for two, and give references; apply Madame Goulet, 491 Homewood Ave. 6d-44-368

WANTED—CHAMBERMAID; APPLY Empress Hotel. 3d-41-371

WANTED—GIRL OR MIDDLE AGED elderly woman for housework; apply after 5 o'clock; 176 Brock St. 3d-40-504

LOST

LOST— CAR LICENSE C 34-405. Finder please leave at Police Station. 3d-39-476

LOST—PURSE CONTAINING SUM OF money; finder please return to Examiner as owner is in need. 3d-41-515

LOST—A SMALL COLLIE PUP WITH white chest and white tip on tail around corner Sherbrooke or Rubidge street; phone 518. 3d-39-485

LOST — BLACK-FACED WALTHAM Wrist Watch, luminous dial, down town, Saturday morning; finder please call 63 or 1677J. 3d-40-505

LOST—1 CASE GOLD MEDAL TEA lost between Peterboro and Harwood via Hiawatha on Saturday, Feb. 6; notify National Grocers, Peterboro. 3d-40-480

WANTED

WANTED—HENS AND CHICKENS—special prices paid; phone 2097r. H. F. Doig. 26d-42-154

WANTED—TO BORROW $3000 AT 8 per cent. on city property, guaranteed value double the price of the mortgage; apply Box 367 Examiner office. 26d-64-367

WANTED — OUTBOARD MOTOR—twin; good working order, cheap; state make and price; Ostrom, 136 Moira St., Belleville. 6d-44-518

WANTED—1 CANOE STEADY, ALSO small Motor Boat; both used but good; Box 517 Examiner. 6d-44-517

WANTED—ONE 250 EGG INCUBAtor; must be in good shape and priced right. H. Emery, Birdsall. 4d-39-465

WANTED — HOUSE TO HOUSE Salesman with conveyance preferred; phone 1059M. 3d-41-513

WANTED—1,500 MEN AND WOMEN to join Peterborough Industrial Exhibition. Coupon on another page. dh

WANTED—ANYONE DESIROUS OF becoming a member of the K.K.K. write Box 741, Toronto. 26d-39-3

WANTED TO RENT — HOUSE OR Apartment in west end by April or May; Box 428 Examiner. 6d-39-428

FOR SALE

FOR SALE—HEN CANARIES—Apply Montreal House. 3d-39-487

FOR SALE — WATER POWER washing machine and wringer in good condition; phone 1223J. 3d-40-503

FOR SALE — DROP HEAD SINGER Sewing machine, almost new; apply 259 Reid St. 3d-15,17,19-514

FOR SALE—HEAVY QUILTS, $2.50 each and mitts; apply 482 Reid St. 3d-41-508

WOOD FOR SALE — CUT RATE prices; Dinsdale's, phone 153. 26d-47-124

CHEAP FOR QUICK SALE: 1 CHAtham 120-egg incubator; 1 shell reading lamp; 1 iron bed and link spring. Mrs. Thorpe, Rose Ave. off Monaghan Road, South. 3d-39-475

DRY WOOD FOR SALE — PHONE 1937 for choice body hardwood and hardwood slabs and hemlock slabs at reasonable prices; W. J. Fitzgerald, Perry St. 26d-41-35

FOR SALE—WE ARE MOVING OUT of the city and our entire stock of new and used men's and boys' clothing, boots and shoes, and gent's furnishings, must be sold regardless of cost; frock coats for the parade, as good as new to clear at $3.75; buy now and save money; Dick Ruskin's store, 221 Hunter W. 6d-39-429

The ORACLE

This day we fashion Destiny, our web of Fate we spin. —Whittier.

Fixed fate, free will, foreknowledge absolute. —Milton.

M. H. W.—You have a good deal of charm, both material and spiritual, but you lack "stick-to-itive-ness" and permanency. You are generous and ambitious, full of hope and enthusiasm, and will not bow to defeat. You are extravagant in money matters and are easily confused, disliking crowds and busy streets. You are careless with your own belongings and those of others. You despise routine, and have a tendency to worry over things that never happen. With your fickle nature, I don't see how you are going to get along very well in life, as long as you remain unmarried, because your reading indicates that to achieve any measure of success, you will have to work very hard, a thing which you do not like, although you are not lazy, by any means. You had better marry while young, after you have learned to control yourself and to apply the Golden Rule to your daily conduct. Marry a man born in February, May, August or March. You have a fine, intuitive nature, but judge things mainly from a material standpoint. You will not be happy unless loved, and should remember the recipe for securing love is to love. You will not be content away from home and its associations. You are not exceptionally strong, and should live a simple, wholesome life. Yes, you were born on Tuesday. Your color is pink.

H. B.—You are making your way along rather placidly to a ripe old age. As the years go by, life will touch you kindly, provided you don't eat and drink too much. You may do a considerable amount of travelling in later life, and you will want to do it in the most luxurious manner possible. Do not criticize—speak of the good in others and the good will come back to you. You like to accumulate money, but you are wise enough, while providing for the rainy day, to enjoy life as you go along. You are generous and kindhearted. You should take an interest in chemistry. You have a great deal of creative power and tenacious force, which, if undeveloped, tends to make its possessor rather coarse and material-minded, and you are also inclined to be reserved and retired in your ways. The mystic and occult have an attraction for you.

You were born on Friday. Your colors are blue and cream.

F. B.—Yours is a fine character, marred at times by odd discrepancies that have perhaps confused you all your life. You have unusual understanding and sympathy and a high quality of love for those about you. You are a natural reader and thinker, and rather keen at reading the thoughts of others. You have your own individual way of doing things and do not take kindly to any suggestion of change, neither do you wish to be reminded of your faults. You wish to have harmony in your home and work and are generous and whole-souled with those you like. Jealousy will be your bugbear through life and a certain quality of fickleness. Patience is the virtue you should cultivate above everything else, also the saving of money. Never take drugs or stimulants of any sort, eat plain, nourishing food and cultivate regular habits. You should wear a ring containing an amethyst, diamond or moss agate. Red and brown are your colors. You were born on Friday.

Wee Mig.—You have an inborn faculty for thinking and reasoning that should help you in most situations in life. You like order and harmony about you, in home or business life and have your own way of doing things, becoming confused if asked to follow other people's minds or suggestions. You are not particularly easy to get along with and are inclined to be jealous and exacting in matters of the heart. You have an aptitude for music. You are not exceptionally strong, but have a wiry strength that is sufficient to meet all emergencies. Do not overestimate your strength, however, and always take good care of your health. You should cultivate above all else the quality of patience. You are quite well satisfied with yourself at most times and rather conservative in your ways. You have a liking for religious and mystical enterprises. You should be successful in any undertaking having to do with business, commerce or finance.

Yes, you were born on Monday. The day you ask about is past. Your colors are steel and purple.

A. A.—Your reading indicates a strong character, well fitted to meet and cope with the exigencies of daily life. However, there is no indication of great achievement of the material type. You would be most successful when connected with big schemes, and will not have much success in a subordinate position. Although your stars are perpetually pushing you forward to greater achievements, you are somewhat lazy by instinct and you have the execrable habit of putting things off, which is apt to mar your life. You are also inclined to scold and nag. Above everything else, you should learn self-control and try not to be so sensitive. The world does not wish to hurt you particularly. January and July are your lucky months, and Tuesday the best day in the week for you. If you are not farther ahead financially in twenty years' time, it might be advisable to make a change, but you must remember that your ego will accompany you wherever you go. It may be within yourself that the trouble lies. Considering that you could accomplish almost anything you undertake, you may not be as ambitious as you should be. Suppose you stop finding fault with conditions around you, go to work and keep smiling. Rise above petty annoyances and save your strength for big things.

You were born on Saturday. Your colors are red and brown. The day you enquire about, a Tuesday, is one for original thought and expression and for taking advantage of every new opportunity.

L. J. M. H.—You are a worker, my friend, and your destiny is to keep working until the end of your days. The best thing for you to do is to see that you get adequate return for your work. You have creative power and stick-to-itive-ness and you will have a tendency to become involved in work that has much detail in it. You must try to keep free, while working, from drudgery. You are kindhearted and generous and strong in your love for your own people. You are the sort who will take a dislike to another without a real cause, and stick to that dislike. Be very careful who you marry, as your emotional tendency is liable to lead you astray. Marry someone born in September, October or December and do not marry too young, unless you have learned unselfishness and patience. Avoid worry and study perseverance, even in small things. Do not criticize others, while unwilling to accept criticism of yourself. Be careful of your stomach and do not overload it with rich food. Do not sidestep responsibility. It will broaden your nature. Read good books. And —control your temper.

Yes, you were born on Wednesday. Your colors are blue and cream.

IT PAYS TO ADVERTISE.

FOUND

FOUND — STRAYED ON THE PREmises at 587 Aylmer St., a Boston bull dog. The owner may have the same by proving property and paying for the ad. Phone 1046. 3d-39-484

FOUND — LADY'S WATCH; OWNER may have same by proving property; phone 2102w between 6 and 7 o'clock. 3d-41-311

HELP WANTED—Male

SALESMAN FOR LINE OF LITHOgraphed labels, stickers, art calendars, etc. Good sideline. Wright Litho Co., London, Ont.

WANTED — SIX MEN FOR MAGAzine subscription work from Toronto to Brockville; apply 226 Rubidge St. 3d-39-490

WANTED — EXPERIENCED HOUSE to house salesman; Box 477 Examiner. 3d-39-477

WANTED — EXPERIENCED FARM hand, married; wife to cook and do housework; yearly employment and everything found from May 1st; state wages; apply Box 499 Examiner. 3d-40-499

FOR RENT

FOR RENT — MODERN, HEATED Apartments; apply 437 George St. dtf-1868

FOR RENT — STORE AND RESIdence; good locality; apply 304 Smith St. 3d-40-505

TO RENT—HOUSES, MODERN; APply 219 Park St. 6d-43-495

FOR RENT—NO. 173 1-2 SIMCOE street, suitable for store or office; Apply 437 George street. dtf-313

FOR RENT—THREE HOUSEKEEPing rooms, heated; conveniences; partly furnished; apply 168 Antrim St. 6d-41-473

FOR RENT—FIRST CLASS 5-ROOM lower floor apartment, central, may be seen evenings. Also small houses, $14, $15, $18. Apply 421 George street. Phone 273, evenings. 5d-39-434

TO RENT — UPPER APARTMENT and semi-detached house; new. Apply 265 Rubidge, phone 1405w. 6d-39-423

TO RENT—APARTMENT, 5 ROOMS, not heated, 3 piece bath, back and front entrance; balcony, newly decorated; 211 Stewart St., apply 255 Reid St., phone 1544F. 7d-41-267

FOR RENT—HEATED OFFICE ON George street. Apply 437 George street. dtf

FOR RENT — OFFICE, HEATED; Apply Bank of Toronto. dtf.-3055

HOUSE TO RENT— 539 DOWNIE street. Apply 437 George street. dtf-1287

FOR RENT—APARTMENT, HEATed, 6 rooms; conveniences, including electric range and laundry tub, etc.; apply 328 King St. 3d-41-516

Neglect of Commission

(Continued from page one.)

pany will be a great reflection on it, and hence it is a wise precaution to take, to see that underhand methods are forestalled.

You must also remember that it is fair to assume that no assistance may be expected from any member of your Commission, because you do not disclose that Mr. Gordon S. Matthews, who has profited by this controversy at Mr. Hicks' expense, dissents from the attitude your Commission is now taking. A public declaration on his part is certainly in order.

In any event the truth of what seems to be gross neglect of public duty must be exposed. It will be exposed. The chips may fall where they may.

Yours truly,
R. R. HALL.

ONE MAN'S OPINION

Mr. Roland Denne, President,
Peterboro Industrial Exhibition,
Peterboro, Ont.

Dear Mr. Denne,—In re your canvass as to the support of the Peterboro Industrial Exhibition, I am pleased to enclose my cheque for $5 which I trust will assist the Exhibition in the wonderful work they are accomplishing.

I am quite sure the Executive of the Peterboro Industrial Exhibition and the members of the different committees, who put on such wonderful shows in the past years, are deserving of commendation and the support of the people in Peterboro.

Again assuring you of my best wishes for your success during 1926, I remain, sincerely yours,

John I. Allen.

COLLEGIATE CARNIVAL.

The Peterboro Collegiate Institute rink at Central Park presented a gay appearance on Saturday evening, when the first skating carnival to be held by the students of the Collegiate filled the rink with a bright-colored throng of skaters. About one hundred and fifty of the pupils were in attendance, with some forty or fifty in costumes that were varied and showed the interest taken by the young people in their own carnival, the arrangements for which were in the capable hands of Mr. V. R. Henry, Science Master at the Institute.

The judges for the occasion, Mr. J. E. R. Munro, principal of the King George School, Mr. M. H. Park, principal of Queen Alexandra School, and Miss Catheleen McCarthy of The Examiner staff, had a very difficult time in awarding the prizes, the girls' senior contest proving the most exacting of the lot. One of the judges who likes flaxen hair favored strongly a Dutch maiden with pointed cap and delft blue outfit, a second liked the Victorian lady in rose-flowered gown, crinoline and pantalettes who saved herself from pneumonia but spoiled her appearance to a certain extent by wearing a fur coat over her very flimsy, summery frock, and the third had a leaning toward His Satanic Majesty, in the form of a black and white striped costume that was complete from horned mask to flying cape. Finally, the two teachers and the representative of the press, as one of the judges remarked, fixed on the devil as their choice, and the prize went to Satan (Miss Helen Throop).

Francis Hewitt, as a Russian peasant girl, received the boys' senior award, and made a wonderful looking girl, with yellow and red costume, fair wig and ear-rings, only his deep voice giving him away.

The girls' junior prize went to Enid Roberts, in Colonial costume, and the boys' junior to Crawford Hall as George Washington.

Topsy was the choice for the girls' comic award, the lady being wonderfully gotten up in a black-face outfit and calico gown, with many small braids pointing skyward. Myrtle Melrose was the winner of this prize, which had a close run for favor in two black cats (Mary Mulholland and Margaret Borbridge) whose inky bodies, long whiskers and curving tails made them especially good as carnival characters. Bruce Cox as a clown won the boys' comic prize.

Other interesting costumes noted were those of a couple of "danger signals" cleverly contrived in black and white, an Irish "omadhaun" with huge shamrock in his green hat, a little lad in complete cowboy outfit, and a cavalier in pale pink and blue.

At the conclusion of the judging, a Grand March was formed, the various skaters encircling the rink several times.

Races followed, under direction of Trevor Miller, and proved one of the most successful portions of the evening's entertainment. They were very closely contested, the boys' events being particularly interesting, and run off in two heats.

Prize winners were Dorothy Mortimer (senior girls), Enid Roberts (junior girls), Harry Doughty (senior boys) and Gordon Cuthbertson (junior boys).

Are there going to be any regrets tomorrow about that good meal you're all set to stow away tonight. Better take Seigel's Syrup. Any drug store.

BOARDERS WANTED

BOARDERS WANTED — LADY boarder, room and board, central location; terms reasonable; phone 1448F. 3d-40-496

BOARDERS WANTED — ONE OR gentlemen boarders; private home; Box 486 Examiner. 3d-39-486

BOARDER WANTED — CENTRAL, good home. Apply 491 Aylmer St. 6d-39-437

TEAMING & CARTING

WANTED — MOTOR CARTING. ALL kinds, long or short hauling. Beatty Bros. 'Phone 2169-991r2.

LISTEN TO MR. McINTYRE !

It pays to advertise in The Peterborough Examiner. Having some sheep for sale, I advertised in The Examiner, and in three weeks I sold $1,800 worth of sheep. All thanks and credit are due The Examiner.

F. D. McINTYRE, (Otonabee)
R. R. 8, Peterborough.

Exhibition Editor.
The Evening Examiner,
Peterborough.
I enclose $2, in payment of membership fee in the Peterborough Industrial Exhibition. Please have my name enrolled, and send the membership ticket to

(Name) .....

(Address) .....

.....

(Please write plainly; say whether Mrs. Miss or Mr.)

Don't Cough Your Head Off
Don't Cough All Night Long

Mrs. Thos. Gilbert, Welland, Ont., writes:—"Some time ago I took a very severe cold, and it settled on my lungs.

I coughed day and night, and had such severe pains, in my chest I could hardly bear them, but finally I sent and got a bottle of

Dr. Wood's Norway Pine Syrup

After I had taken a couple of doses I found that my cough was relieved and the pains were all gone, and by the time I had finished taking the whole bottle I was completely rid of my trouble.

Now, I will never be without a bottle of 'Dr. Wood's' in my home."

Put up only by the T. Milburn Co., Limited, Toronto, Ont.

MORALS OF COBOURG

(Continued from page one.)

That the Chief of Police be asked to visit the pool-rooms and see that no boys under 18 were admitted, and that all cases of infringement of these laws be tried before the Magistrate and given publicity.

That smoking by children under age was very prevalent. Children as young as eight years had been seen smoking cigarettes.

Children under 15 years, unaccompanied by parents or guardians, should not be allowed to frequent motion picture shows.

More light was required in the Parkr druring the summer; there should be a by-law prohibiting loitering in the Park after twelve o'clock; the Park should be patrolled from 12 o'clock to 2 a.m.

The discussion which followed the opening up of the subject by Councillor Macdonald was a spirited one, and the result is to give the town a moral awakening. How far this may go it is hard to say, and how deep it may probe into matters and conditions that people think should be investigated, is difficult to judge.

REPRESENTS CANADA.

Hon. Philippe Roy, Canada's commissioner-general in France, was sworn in as a Canadian privy councillor at Ottawa last week.

APARTMENT

To let; five rooms, central, conveniences, low rent.
Also Store and Garage to let.
A. LOW & CO.
385 Bethune St.
Phone 697 - N. and Hol. 1627

VETERINARY

DR. W. P. McELROY, Vet. Sur., office and residence, 190 Charlotte St., Charlbond Bldg., Peterboro. Phone 1623J.

FOR SALE

New brick house, just comp... 6 rooms, modern, hardwood f... large lot, good terms, price..$4...

New bungalow, 5 rooms, mo... situated in the north end, ... terms, owner would exchange ... lots, price .....$3...

Very comfortable stucco hou... rooms, modern, hardwood f... large lot, good terms, price..$4...

Comfortable house, 6 rooms, p... modern, good lot, situated in ... end, good terms.....$3...

13½ acres of choice garden ... situated east of city; brick ho... barn, driving shed, etc. Owner w... exchange for a farm, or will sell ... good terms, price.....$8500

200 acres of land, 160 acres wo... ing land, balance is pasture, ... wood; comfortable frame house, ... rooms, bank barn, 100 x 50 ft. D... ing shed, silo, etc. 6 miles from c... Owner would exchange for a prope... ty in city, price.....$10,000.

J. T. O'CONNELL & CO.
136 Hunter St. W.
Office phone, 376. Residence, 130...
A. Mills, agent, phone 1493w.

RAILWAY TIME-TABLES

CANADIAN NATIONAL RAILWAYS
Canadian National Railway Time Table corrected to date. All trains daily except Sunday.

No. 96—8.10 a.m. for Port Hope, Toronto, Hamilton, Montreal, Quebec and Portland, Me.
No. 93—8.20 a.m. for Lindsay, Orillia, North Bay, Midland and Toronto.
No. 371—8.30 a.m. for Lakefield.
No. 98—8.35 a.m. for Hastings, Campbellford, Stirling, Belleville and points on main line east.
No. 92—12 noon for Port Hope, Ottawa, Toronto, Buffalo, Philadelphia, New York, makes connection with "International Limited" for London, Detroit, Chicago and California points also with the "National" for Winnipeg and Vancouver.
No. 100—12.15 p.m. for Hastings, Campbellford, Stirling and Belleville.
No. 373—12.30 p.m. for Lakefield.
No. 95—5.25 p.m. for Lindsay, Orillia, Midland, North Bay and Toronto also makes connections for Detroit and Florida points.
No. 99—8.19 p.m. for Lindsay.
No. 94—9.10 p.m. for Port Hope, Montreal, Quebec, Halifax, Boston, Portland, Me.; carries through sleeper for Montreal.

CANADIAN PACIFIC RAILWAY.
(Corrected to date.)

GOING EAST—
11.57 a.m.—Norwood, Havelock, Bonarlaw, Tweed, Perth, Smith's Falls, Kingston, Ottawa, Montreal and intermediate points daily. On Sunday this train proceeds east only as far as Havelock.
8.20 p.m.—Indian River Norwood and Havelock. Daily except Sunday.
11.55 p.m.—Havelock, Tweed, Kingston, Perth, Smith's Falls, Montreal, St. John, Boston and New York. Daily except Saturday.
1.50 a.m.—Havelock, Tweed, Kingston, Perth, Smith's Falls, Ottaw...
GOING WEST—
6.55 a.m.—Myrtle, Toronto, Guelph, Goderich, Hamilton, Galt, Woodstock, St. Thomas, London, Chatham, Detroit, Chicago and New York. Daily.
8.00 a.m.—Toronto (Yonge street), Owen Sound, Teeswater and intermediate points. Daily except Sunday.
7.35 a.m.—Toronto, Hamilton, Brantford, Buffalo, Rochester, Boston, New York Galt, Woodstock, London, Chatham, Detroit and intermediate points between Peterboro and Toronto. Daily except Sunday.
9.35 a.m.—Bethany, Lindsay, Orillia, Port McNichol and intermediate points. Daily except Sunday.
2.35 p.m.—Toronto, Hamilton, Brantford, Buffalo, New York, Galt, Woodstock, London, Windsor, Detroit, Chicago and intermediate points between Peterboro and Toronto. Daily.
8.50 p.m.—Lindsay, Toronto and intermediate points. Daily except Sunday.

Telephone 790 When You Want Your
Piano Or Organ Tuned.
Player Pianos a Specialty
All Work Guaranteed
W. H. CUNNINGHAM
560 Weller Street

CHINA PAINTING
Mrs. Langley McCarthy Teaches Biscoffs' New and Beautiful Work in
CHINA PAINTING

DAVIS-THOMPSON COMPANY, LTD.
Insurance and General Agency
433 GEORGE ST. PHONE 40

HILL, WEDDELL & HILLS
General Insurance Agency
ESTABLISHED 1883
Phone 14 124 Hunter Street West

4% INTEREST, compounded Half-Yearly, Paid on Deposits

One Dollar opens an account. Special facilities afforded Depositors for the convenient transaction of their business, and accounts are subject to cheque withdrawal.

For Sums of $100 and upwards this Company's Debentures are issued in terms of one to five years, bearing special rates of interest, depending upon the term of investment.

TORONTO SAVINGS AND LOAN CO.
435-437 George Street
Peterborough

"BRINGING UP FATHER" — **Geo. McManus**

ADDITIONAL SPORT GOSSIP

MIKE RODDEN IS FINED $20

Toronto Referee Found Guilty of Attempting to Hit Spectator.

SEIZED SATURDAY.

MONTREAL, Feb. 15 (Canadian Press).—Mike Rodden of Toronto, National Hockey League referee, was found guilty of attempting to assault a spectator by Judge Cusson in Police Court this morning and fined $20 and costs. The offence was committed on January 19 at a hockey game between Ottawa and Canadiens at the Mount Royal Arena.

Rodden was arrested here at 7 o'clock Saturday night, one hour and a half before he was due to start in charge of the Montreal-New York hockey game at the Forum. The warrant, which was signed by Judge Amedee Monet, was taken out by J. A. Globensky. The charge was for attempting to strike Hercule Merizzi at a hockey game at the Mount Royal Arena on January 19.

Rodden's arrest came as a bombshell in pro. hockey here. The Toronto official had arrived in Montreal early Saturday morning. In the afternoon he and President Frank Calder, of the N.H.L., were in communication with Notary Merizzi, the spectator who was struck by Referee Rodden. Merizzi had previously stated he might have Rodden arrested if he refereed in Montreal again, but after the conference the notary and referee agreed to sink their difference and forget the matter altogether.

Rodden was later released on parole, but could not reach the Forum in time to referee the game.

The arrest is the sequel to a hectic game played between Ottawa and Canadiens at the Mount Royal Arena on January 19. There were several decisions to which some of the crowd took violent objection, and the referees, Rodden and Laflamme, both of Toronto, had a torrid evening. At the first rest interval there were some who entered the referees' room and criticized their decisions. The referees had the room cleared. In the third period, shortlry after the start, Rodden became incensed at being shoved by a spectator. He remonstrated, and claims two of the spectators struck him and others surged around. Rodden hit back. Notary Merirzzi was one of the spectators aimed at, and claims that he was innocent, as he had done nothing to warrant the attack and that it had been a case of mistaken identity on the part of the referee.

DEADLOCK IN CURLING MEET

Rotary and Kiwanis Come Out Even in Annual Tourney.

THREE RINKS EACH.

Rotarians and Kiwanians engaged Saturday night in their annual friendly curling tournament and came out of the evening's strenuous play with even honors. Three rinks represented each club. Anderson and Marshall skipped their rinks to a deadlock with a score of 7 each. Lang's rink of Kiwanians triumphed over their Rotarian adversaries under the leadership of Kenner, and Dobbin of Rotary gained a glorious victory over Brown. Both latter games were won by a margin of one stone. Ross Dobbin jumped into the limelight when, with his rink down 3 in the last end, he made a well nigh perfect shot, scoring 4, giving his team the desired lead.

The following are the names and scores of the various rinks:

Rotary		Kiwanis	
Seels		Gilgour	
Killaly		Carmen	
Thompson		Chenhall	
Kenner		Lang	
Skip	8	Skip	9
Barnes		McKone	
Brown		Huffman	
Matthews		Reynolds	
Anderson		Marshall	
Skip	7	Skip	7
McNabb		Greene	
Huycke		McLean	
Graham		Taylor	
Dobbin		Brown	
Skip	9	Skip	8

The George Street Juvenile church hockey team will play the All Saints' hockey team from 6 to 7 o'clock on Tuesday night at the Brock Street rink. This game will decide which church will be represented in the final game against St. John's church team. "Come and cheer your favorite team to victory."

Lift Them Out

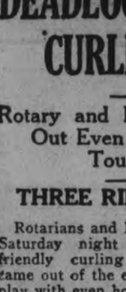

Two or three applications of CHICAGO CORN PAINT then soak the foot in hot water and the corn can be lifted out. A quick and painless way of getting rid of that troublesome corn or callo.... 25c

BOND'S DRUG STORE
Corner George and Hunter Street

BENEFIT GAME ON WEDNESDAY

T. C. C. Team Will Play the Petes in Aid of "Shorty" Burgess.

MERITS SUPPORT.

Friends of Bert "Shorty" Burgess, one of the most popular players who ever donned a Peterborough hockey sweater, will have an opportunity of aiding him in his struggle for health. 'Shorty' has been ordered by his physician to take a complete rest for a year, and is now in his home province of New Brunswick. A benefit game has been arranged for Wednesday evening, and Toronto Canoe Club Seniors will be here to play the Senior Petes. Burgess was one of the hardest working players on the team, playing even when he should have been at home, and was deservedly popular with the fans, who will welcome an opportunity to do something for him.

As the visitors will be strengthened by the addition of some of their star junior players of this year, they will put up a great battle against the Petes, who had difficulty in subduing them in their scheduled game here. Even with the purpose of the game forgotten, the fans should turn out for the struggle.

HOCKEY GAME AT BROCK ST.

Kiwanis and Rotary To Meet in Spectacular Clash To-night.

CASUALTY LIST.

To-night in Brock Street Arena, hockey fans will be treated to a contest, the like of which may have never occurred before. The occasion will be the clash between Rotarians and Kiwanis, when the swashbuckling knights of the blades will engage in a battle to the death. Chris. Graham, who is convenor of the Rotary jousters, has assembled an imposing array of puck chasers, and has had the foresight to provide a team physician, who will administer anaesthetics or restoratives as the cases demand.

Kiwanian Kimmell, on the other hand, is confident of victory, and has made no arrangement for substitutes nor has he provided a medico. He is sure that his sextette can go the route and finish with plenty of pep to spare.

The following are the rosters of the two teams:

Kiwanis—Blade, Bredin, Huffman, McLean, Kimmel, Byers.

Rotary—Primeau, Matthews, McClelland, Dobbin, Gillespie, Thompson, Killaly, Fraser, Glover, Graham. Dr. McPherson, trainer and physician.

TOBOGGAN PARTY ENJOYS OUTING

Y.M.C.A. and Rotary Club Combine To Entertain Boys.

A red letter day in the history of the boys of the city was made possible on Saturday afternoon by the combined efforts of the Rotary Club and the Y.M.C.A. It was a real tobogganing party that set out for McFarlane's Hill, over 150 boys taking advantage of the Rotary Club offer. Prior to leaving for the slides, the boys proceeded to Victoria Park, where Rotarian Fred Roy took several pictures of the gang. Doug. Loomis of the "Y" staff then took charge and transported the bunch with 24 toboggans to the scene of action. The boys stayed with the tobogganing until they were almost played out and then came back to the "Y," where Fred. McNeely was waiting for them. Those who wanted to swim had the privilege of doing so in the heated tank, and many of the boys availed themselves of the facilities. Each boy was given a lunch in a bag to ensure slow eaters of the same chance as those with the quick lunch habits, and an unlimited supply of milk was on hand for everybody. After the boys' inner needs had been satisfied they had a sing-song. One man mentioned this morning that he heard their "soup" song at Brock Street, which is some indication of the amount of volume that can proceed from 150 happy boys. A movie show completed the evening's fun. The boys went home tired but happy, and more than one was heard to say, "Gee, I hope they have another one soon." The "Y" Leaders' Corps went out with the boys and helped along the good work by assisting wherever they were needed. In connection with the event, a pleasing incident occurred. The members of Wolf Patrol, 3rd Peterboro Troop Boy Scouts, when they heard of the proposed party, kindly volunteered to wash the dishes after the multitude had been fed, and were on the spot Saturday accomplishing their daily good turn for the day.

That the party got hold of the right boys was evidenced by a statement by F. G. McNeely, boys' secretary of the "Y," who said that only three boys in the crowd owned their own toboggan.

PHILOSOPHY OF ROTARY TOPIC OF FINE PAPER

Rotarian H. R. H. Kenner Discusses Ideals of Organization.

SERVICE ABOVE SELF.

Drones Should Be Eliminated To Be Replaced By Workers.

"Fundamentally, Rotary is a philosophy of life that undertakes to reconcile the ever-present conflict between the desire to profit for one's self and the duty and consequent impulse to serve others This philosophy is the philosophy of Service—'Service above Self'—and is based on the practical ethical principle that 'he profits most who serves best'."

This was the text chosen by Rotarian H. R. H. Kenner, chairman of the Committee on Rotary Education, for an address on the philosophy of Rotary at today's luncheon of the Peterboro Rotary Club.

Rotarian Kenner's message was full of interest and profit to the members of the club, presenting as it did the ideals of Rotary in a manner that could not fail to act as a challenge to each member to resolve to be a better Rotarian.

Later on this week The Examiner hopes to give Rotarian Kenner's address in full, as an admirable exposition of what Rotary really is, and as a fitting introduction to the anniversary of Rotary which is to be observed next week.

In beginning, he urged the members to avail themselves of the splendid Rotary literature that was issued from time to time, pointing out that unless the principles of Rotary were thoroughly understood and lived up to, Rotary organizations would become merely luncheon clubs

The speaker touched upon the duties first of individual members, then of Rotary clubs and lastly of Rotary International. The classifications were merely loans he warned the members, and if the interest was not paid on these loans in the form of service, they shoul dbe withdrawn and given to others who would make better use of them. There were many people outside of the Rotary Club who were real Rotarians in their conduct and actions; at the same time in every Rotary Club there were drones who did not live up to the Rotary ideals of Service. Owing to the classification system, it was not possible for Rotary to include all the former in its membership, but it was possible to exclude the latter if they did not live up to their obligations as Rotarians.

Rotarian Dr. A. W. McPherson was given permission to write to the Clerks of the Townships, asking their assistance in having a survey made to locate the crippled children in the country. It was suggested that the assessors might be able to secure the necessary information.

Next Monday the anniversary meeting will be held and the speaker will be Rotarian John Gibson, former president of the Toronto Club and director of Rotary International.

OUT ON BAIL; WANTED HERE

N. H. Neville, Financial Operator Remanded in Toronto

TORONTO, Feb. 15 (Canadian Press).—Nelles H. Neville, a financial operator, who was brought to Toronto from Edmonton, in Police Court to-day was remanded for a week on charges of theft and fraud. Bail was set at $20,000.

Crown Attorney Murphy announced that the accused was wanted by the police of Peterboro, Ont.

PROPOSE BUS LINE.

Toronto Line Would Establish Service Between Here and Toronto.

One of the large buses, part of a Toronto fleet, paid a visit to the city over the week end. Mayor W. T. Holloway said this morning that the company wished to establish a service between this city and Toronto and purposed securing a franchise from the provincial government to permit such a route being maintained.

His Worship, the Mayor was of the opinion that such a service would be derogatory to local transportation facilities.

SUZANNE TO MEET HELEN TO-MORROW

Tennis Finals To Bring Champions Together at Last.

CANNES, Fance, Feb. 15.—(Canadian Pess). — Helen Wills, United States youthful lawn tennis champion, will face the great Suzanne Lenglen to-morrow. She entered the final of the Carlton Tournament today by decisively defeating Mlle Didi Vlasto, 6-1, 6-. while Suzanne came through in the other half, disposing of Mlle Contoslavos 6-0, 6-2.

VALENTINE TEAS

AT KING EDWARD SCHOOL.

The February meeting of the King Edward Home and School Association took the form on Friday evening of a Valentine social held in the kindergarten room, which was decortaed for the occasion with red hearts, cupids and candles. There was a splendid representation of parents and children, nine of the teachers alsc being present. A programme, which was enjoyed, was presided over by the principal, R. J. Bolton, acting as chairman, and giving a brief opening address. An instrumental duet was played by Jack Cuffe and Ashton Fife, a Valentine song was given by Miss V. Fusee's pupils, a contest followed, when a vocal solo by Miss Frances Robertson, a vocal number by Mrs. H. F. Doig and a reading by Miss M. Herridge.

A sale of home-made candy was well patronized, and was in charge of Miss D. Pilling and Miss M. Herridge.

A vote of hanks to those taking part in the programme was voiced by Miss Clara Adams, and the president of the Association, Mrs. W. H. Andrews, welcomed the visitors and three representatives from the Queen Alexandra Association. Mrs. A. Fife gave a report of the relief work done by the society among the needy of the district, showing considerable effort along this line by the members.

Financial News and Views

Latest Comment on Grain and Industrial Markets | Closing Quotations on the Principal Active Stocks

NEW YORK STOCKS

	High	Low	Close
Atchison Rly. ...	130½	130	130
Amer. Can.	313¾	308¾	308¾
Smelters	139	137	137
Baldwin	118½	117½	117¾
Balt. & Ohio ...	89¼	89¼	89¼
Cast-Iron Pipe ..	196¼	196¼	196¼
Ches. & Ohio ..	118	117⅜	118
Cal. Petrol.	36	35⅝	35⅝
Chrysler	48	47⅝	47⅝
Dupont De Nem.	227¾	225¾	225½
Fleischmann ...	53¾	53¼	53¼
Gen. Motors ...	125⅞	124¾	124½
Hudson Motor ..	113¾	112¾	113
Inter. Nickel ...	43½	42¾	43
Coca-Cola	147¾	147⅛	147¾
Mack Truck ...	141¾	140	141½
Marland Oil ...	58¾	58⅛	58⅝
U. S. Rubber ..	83	81½	81⅞
Montgomery W.	76½	76⅛	76¼
White Motors ..	85¾	85⅛	85⅜
U. S. Steel	130½	129¾	129⅝
Yellow Cab.	30¼	30	30
Youngs. Tube ..	82¼	82	82

MINING STOCKS

Gold

	Asked	Bid
Argonaut Gold	46	43
Baldwin	4	3¼
Chibut Hughes	30	16
Con. West Dome ..	27½	27½
Dome	1900	1850
Goldale..	42	40
Hollinger	1974	1950
Hunton	18	15½
Keora	13½	13½
Kirkland Lake.. ..	144	137
Lake Shore	1250	1180
McIntyre Mines	2975	2800
New Ray	42	40
Nipissing	675	660
Preston	10	8
Teck Hughes	375	370
Vip. Con. Mines	196	193
W. Hargraves..	940	845

Silver

Beaver	98	95
Castle	181	168
Coniagas	435	400
Crown Reserve	22½	18
La Rose	31	31
McKinley	24	23
Mining Corp.	400	388

CHICAGO WHEAT

	High	Low	Close
May	168½	164¾	168¾
July	150¾	147¾	150½

WINNIPEG WHEAT.

May	156	152	155⅞
July	154¾	151⅝	154¾

CHICAGO RYE.

May	97⅞	94⅛	97⅞

Sharp Break In Prices On New York Market

NEW YORK, Feb. 15 (Canadian Press). — Stock prices crumbled sharply to-day under the weight of a heavy volume of selling, brought about largely by the attacks of professional traders and commission house advices, suggesting further lightening of long accounts. Losses ranging from four to 11 points were common among the high-priced specialties, the rapidity of decline touching off a number of stop-loss orders which swelled the volume of selling.

Lower Liverpool Prices Cause Setback At Chicago

CHICAGO, Feb. 15. (Canadian Press). — With Liverpool prices lower than had been looked for, the wheat market here underwent an early set-back to-day. World shipments were 3,476,000 bushels larger than a week ago, and British flour mills were reported to be contemplating a week's shut down because of lack of demand. On declines here, however, the buying increased and the market showed considerable power to rally. Opening prices, ½c to 1 3-8c lower, May 165 to 165½, and July 148 to 148¾, were followed by a slight further drop and then by a general upturn.

Mines Led Trading To-day On Toronto Stock Market

TORONTO, Feb. 15 (Canadian Press) — With the exception of mines, prices were generally easier on the Toronto Stock Exchange this morning and trading was lighter. Smelters and Brazilian, the leaders, both declined substantially. Smelters was 1 1-2 lower at 226 1-4, and Brazilian 1 3-8 down at 92 1-2 at the noon close, and Brompton, the third most active, eased one at 33 1-4. Abitibi and C.P.R. each eased a half point. International Nickle was three quarters lower at 43 1-4. The unlisted leaders, Tough Oakes and Teck Hughes were also weak.

Tough Oakes lost 1 3-4 at 58 and Teck three at 374. McIntyre closed the morning $1.00 higher at 28.60 after touching 29.75.

LOST MONEY IS A HEAVY BLOW

Widow Seeks Purse With $30, Lost on Saturday.

ALL SHE HAD.

A widow woman lost a purse containing $30.00 on Saturday night between Mark St., Ashburnham, and Bethune St. It was all she had in her possession to do her for some time and she would be very grateful to the finder if it was left at the Examiner office or the police station. A reward will be paid.

VIOLIN RECITAL.

A pleasing recital of violin music by the pupils of Miss Edwina Palmer was given at the Conservatory of Music on Saturday afternoon, and illustrated in good style all the forms of dance in classical music, including the foll: dance, the giga, the minuet, gavotte, valse, mazurka, and polonaise and the uses to which these forms have been put by composers of the sonata. The following is the programme:

Le Jeune, Melody, Alex. Carlysle.

Dancla, Introduction and Rondo, George Record.

Busch Melody in D, Gerald Hutchinson.

Dancla, Fantasie, Harold Johnston.

Rimsky-Korsakov, Kreisler, Hymn to the Sun, Wilfred Johnston.

Old English Morris Dance, "Rodney," Allan Moir Park.

John Sebastian Bach, Gavotte in D; Max Warne.

Martini, Minue', Alex. Roberston.

Corelli, Gigue (Jig), Stewart Dawson.

Corelli, Sonata Camera for Two Violins Roy Rome and Alex. Robertson.

Henry, Valsette, Ralph Clark.

Kreisler, Viennese Waltz "Beautiful Rosemary," Jeannette Allen.

Wieniawski, Mazurka "Kuywiak," Donald Greene.

Chopin, Military Polonaise, Roy Rome.

Handel, Sonata in E major, Arnold Spencer.

BELLEVILLE MAN KILLED IN WRECK

Car Overturned in Ditch on Road From Trenton Early To-day.

DRIVER INJURED.

BELLEVILLE, Feb. 15 (Canadian Press).—Harold Naylor was almost instantly killed at 3 o'clock this morning when a car in which he was riding and which was being driven by William H. Gilbert, Sr., overturned and crashed into a ditch about half way between Belleville and Trenton. The party in the automobile was returning frem Trenton when the tragedy occurred. The other occupants of the car, one of whom was Mrs. Naylor, Harold's wife, escaped with the exception of the driver, who was injured.

LENTEN CALL.

Regulations for then Lenten season were read at St. Peter's Cathedral at the morning Masses yesterday by His Lordship Bishop O'Brien, who enjoined on his congregations extra devotion for the penitential season of Lent, with a strict observance of the laws of fasting and abstinence prescribed by the Church, a greater attention to attendance at morning Mass and church devotions of all sorts, with a following out of the spirit of Lent in a pickened charity to neighbors and efforts carried out in the spirit of service.

The Bishop asked his people to refrain from attendance at amusements, such as theatres and dances during the Lenten time, and to cultivate a more lively interest in home and family life.

ST. JOHN'S NOTES.

Monday—J.W.A., 4 p.m. Advisory Board and Sidesmen, 6.30 p.m. A.Y.P.A. Play, 8.15 p.m.

Tuesday—W.A. at 2.30 p.m. Study Class, 4 p.m. B.S.A., 8 p.m.

Wednesday—Holy Communion, 8 a.m. Communion service, 10.30. Evening service, 8 p.m.

Friday—Service, 4.30 p.m. Boys, 7.30 p.m.

BOTH MEN HOPE FOR A MAJORITY

King's Supporters Expect at Least 5,000—Burgess Confident.

VOTING TO-DAY.

PRINCE ALBERT, Sask., Feb. 15 (Canadian Press)—Voters of the Federal constituency of Prince Albert go to the polls today to choose their representative in the House of Commons. The candidates are the Rt. Hon. W. L. Mackenzie King, Prime Minister of Canada, and David Luther Burgess, Independent.

Mr. Burgess in a statement to the press last night declared he was gratified with the opposition which had developed to the candidacy of Premier King during the last few days of the campaign.

In every polling division with a British born population which we have been able to cover, we are certain of a substantial majority, he said.

Dr. T. Robinson, president of the Prince Albert Federal constituency Liberal Association said:

"I will be very disappointed if Mr. King does not get a majority of at least 5,000."

FRENCH HOUSE MET ON SUNDAY

Little Progress in Debate on Finance Proposals.

SOME OPTIMISM.

PARIS, Feb. 15. — (Canadian Press.—The Chamber of Deputies sat Sunday, both morning and after noon, but adjourned without reaching a decisive vote on the financial measures. Premier Briand apparently was not willing to hold a night session, desiring more time before the final votes are taken.

The situation is regarded in the lobbies as little changed from Saturday, but there is an impression of optimism with regard to the Cabinet's ability to maintain itself.

The compromise text of the stamp tax on business transactions has not been drafted, but the latest reports are that the Government and Finance Committee have reached an agreement to use for balancing the budget the 3,500,000,000 so-called Loucheur taxes voted on December 4, as an anti-inflation measure, in which case the Government may not find it necessary to maintain the stamp tax.

The Government was unable yesterday to persuade the Chamber to accept several proposed increases in direct taxation.

The Government was willing to increase the tax on alcohol 100 francs per hectolitre, but M. Barthe's motion to disjoin this article from the measures was accepted, 303 to 113, the proposer saying that the country had no wish to be made dry through prices being raised too high.

An increase in the stamp tax on bourse operations, which the Government favored, was accepted, 325 to 212, and is expected to yield 100,000,000 francs.

TREVOR MILLER NEW PRESIDENT

Local Boy Honored at Meeting of Leaders' Association.

TWO PROVINCES.

On Feb. 5 6 and 7, the annual convention of the Ontario and Quebec Leaders' Association was held. There were 174 delegates from all parts of Ontario and Quebec, 14 attending from Peterboro. Trevor Miller, president of the local corps, was elected president of the corps of the two provinces. This is the first time in history that a Peterboro boy has been honored in this way.

VILLAGE DELUGED.

Five Killed By Cloudburst at Coaldale Early Yesterday.

PIKESVILLE, Ky., Feb. 15. — (Canadian Press).—Five persons lost their lives when a cloudburst struck the mining village of Coaldale, near here, early yesterday.

KILLED IN RUNAWAY.

Belleville, Feb. 15 (Canadian Press).—Ted Gould, son of R. E. Gould, cartage man of Stirling, was killed on Saturday, when he was pitched out of a cutter by a runaway horse and landed on his head. The horse took fright when the boy jumped into the rear part of the cutter.

OIL SALESMAN ROBBED.

TORONTO, Feb. 15 (Canadian Press).—Daniel McNeilage, alone in an Imperial Oil station, was held up by an armed man on Saturday night on the company's premises and robbed of $100. The man got away in a motor car.

BENEFIT CONCERT.

The benefit concert given last evening under the auspices of the G.W.V.A., with the assistance of the Female Voice Choir, in the Capitol Theatre, was very well attended. The sum of $57 was realized for the relief work of the Veterans' Association.

Major Winterbottom acted as chairman, and seated on the platform were Mayor W. T. Holloway, Captain Whatley, J. Abraham and C. Wiggin.

The programme opened with a bright overture, "The Student Prince," played by the Capitol Orchestra, directed by Miss F. Gladman. A selection by the Children's Choir, with eight tiny tots in light-colored frocks, followed. The solos in the number, "Safe in the Arms of Jesus," were taken by small Madeline Fletcher and Phyllis Pink, and Annie Fletcher and Phyllis Pink sang in duett, the encore, "Jesus Bids us Shine."

A number of vocal numbers which were much appreciated included the selection, "One Fleeting Hour," by Mr. Joseph Minicola, sung with violin obligato; several songs by Mr. J. Hodson, including "Mary of Argyle," "When You Come Home," sung by Mrs. M. Brearley; "Absent" and "Until," by Mr. T. Stazicker, with violin obligato; "God is our Refuge," by Mrs. H. S. Doig; "A Perfect Day," by Mrs. C. Scholey, with an encore in "Just a Wearyin' for You," and a pretty rendition of "Nearer, My God, to Thee," by the Female Voice Choir, with solo by Mrs. Brearley. This was done on a darkened stage, the ladies in white gowns clustered about a tall white cross.

Mrs. J. A. Foster's violin solos, "Hungarian Rhapsodie" and an encore in Drdla's "Souvenir," were played in her usual splendid style and were heartily encored. Mrs. F. A. Hodgson played an interesting number in a pianoforte solo, "Spring Showers," and Mr. J. Minicola had a pleasing cornet solo, "Love's Old Sweet Song," with an encore in "A Perfect Day." A recitation by Mrs. A. Nicholls, "Glad to be Forgiven," was received with much applause.

During the evening, a few remarks concerning the relief work carried on by the G.W.V.A. and encouraging interest in the citizens in its furtherance, were voiced by Mayor W. T. Holloway and Major Winterbottom.

Accompanists for the various solo numbers were Mesdames R. Bugg, C. Goodley, F. A. Hodgson, F. Gladman, A. Blanchard.

The committee in charge of the concert was composed of Mesdames R. Bugg, M. Brearley, C. Cheu, Murray.

A Severe Illness Caused Constipation

Mrs. Wm. Hill, Wapella, Sask., writes:—"Three years ago I had a very severe illness, and ever since I have suffered with constipation.

A few months ago a friend advised me to use

Milburn's LAXA-LIVER PILLS

which I did, although not expecting any results, but I am pleased to say that since using them I have had perfect use of my bowels without any trouble or pain, and have never had bleeding piles since. Now, I never fail to recommend 'Laxa-Liver Pills' to all my friends."

Put up only by The T. Milburn Co., Limited, Toronto, Ont.

SERIOUS DAMAGE IS DONE BY BLAZE

Wholesale Stationery Store Is Destroyed in Montreal.

MONTREAL, Feb. 15.— (Canadian Press.)—A half million dollars' damage was done late Saturday night when fire destroyed the wholesale stationery and book selling establishment of Granger Freres, Ltd., on Note Dame street.

One fireman was injured, hit by a flying hose when the fire fighters were scrambling away from an underfalling wall.

The blaze lasted for nearly 12 hours, to the disruption of street car and other traffic in the vicinity.

ONE MINER KILLED.

BELLAIRE, Ohio, Feb. 15.—(Canadian Press.)—One miner was killed, 10 others were injured, one perhaps fatally, at the Pow Hatan mine, 16 mile south of here, this morning. Six hundred other men in the mine escaped uninjured.

M.P. DIED YESTERDAY.

LONDON, Feb. 15.—(Canadian Press.) — John Robertson, Labor member of Parliament for the Bothwell division of Lanarkshire, died at Glasgow yesterday.

Richer in the Body-Building, Disease-Resisting Vitamin than 1200 Pints of Grade "A" Milk!

A single pint of Squibb's Cod-Liver Oil is richer in Vitamin A (the growth-promoting and disease-resisting vitamin) than 1,200 pints of Grade A whole milk; or 400 pints of heavy cream; or 100 pounds of the best creamery butter! And milk products, next to *good* cod-liver oil, are, it is admitted, the richest source of this protective, restorative, growth-promoting vitamin!

The vitamins found in *good* cod-liver oil help the body to resist infection and disease. They are necessary to growth and good health. An ample supply of Vitamin D, so abundant in Squibb's Cod-Liver Oil, is doubly needful during the early years of growth, because this vitamin prevents and cures rickets, thus assuring the normal development of bone and tooth structures.

In ordinary cod-liver oil the vitamin content may soon be lost through exposure to air in its preparation and handling. Squibb's Cod-Liver Oil is treated and packed by special Squibb processes which fully preserve the vitamin value and render the oil much more palatable than any other cod-liver oil you have ever tasted. When kept on ice and taken cold, Squibb's Cod-Liver Oil is practically tasteless. At drug stores.

SQUIBB'S COD-LIVER OIL

E. R. SQUIBB & SONS OF CANADA, LIMITED
107 Duke Street, Toronto
Manufacturing Chemists to the Medical Profession since 1858

The Evening Examiner

PHONES—Editorial 1401. Business Office, 1600. Private Branch Exchange to all Departments.

The Examiner is a member of the Audit Bureau of Circulation.

The Daily Examiner, published every lawful evening, by The Peterborough Examiner, Limited. Office, 419 George street. $6.00 per year, delivered in city; out-of-town subscribers by mail, $4.00 a year.

The Weekly Examiner, published every Thursday. Subscription price $1.50 a year.

J. S. REPRESENTATIVES

Special U. S. Representatives—W. H. Stockwell, 629 People's Gas Building, Chicago Ill.

New York—Chas. P. Miller, 225 Fifth Avenue.

Advertising Rates on application.

R.-E. GLOVER, Managing Director.

MONDAY, FEBRUARY 15, 1926.

SHOULD BE SCRAPPED.

The suggestion advanced at a recent meeting of the local Utilities Commission that that body should get out of the business of retailing electrical apparatus has met with a good deal of approval.

The sooner the commission acts upon that suggestion the better, in the opinion of most citizens, who have always felt that it was unfair that the local dealers in such articles who have to pay heavy taxes and are customers of the commission should find themselves competing with the commission in the retail field.

The Utilities Commission should confine itself to its chief and most important duty of providing Peterboro with a satisfactory and adequate light, power and water service.

The retail selling of electric irons, curling tongs, toasters and stoves might well be left to the merchants who depend upon the sale of such articles for their own daily bread and that of their employees.

The commission should scrap its retail business, even without the spur of book debts which it finds impossible to collect.

THE COST OF EDUCATION.

Peterboro's Board of Education, after a special meeting, called to reconsider the estimates for this year, which show a substantial increase over last year, has decided that not an item in the list can be curtailed, and that every cent originally included in the demand will be required.

This unanimity was in contrast to the situation in Brantford, where a sharp difference of opinion has developed as to the estimates of educational requirements.

Three membrs of the board, including the Chairman—or rather Chairwoman—made a strong stand against increasing the estimates this year, and concentrated their efforts mainly toward arguing that the $100 increase automatically granted each teacher until the maximum was reached was too large in view of the burden of taxation already carried by the taxpayers.

The estimates, however, were adopted by a vote of 7 to 3.

The opposition served to produce a long argument in which the whole situation was brought out for the benefit of the public, and although it did not succeed in its main object, the stand made by these Brantford members is an indication that the resentment of taxpayers at the mounting cost of education and other civic services is beginning to be felt by the spending bodies.

LEAVING THE FARM.

Last week we received a letter from a young farmer of our acquaintance in Eastern Ontario, says the Oshawa Reformer. He is in his twenties, married, has a boy a year old, and a $25,000 farm which his father gave him a few years ago. He asks us to help him get a position in Toronto, in a certain line of business, and he would like to know what wages he will receive. He does not ask advice, but assistance. However, we gave him that for which he did not ask. It is not at all likely that he will act on this advice, for he says that farming is not congenial to him and he is anxious to live in the big city. If he had expressed a desire to live in Oshawa, it would have been less difficult to understand his psychology.

This sort of thing happens all the time. Is it because men is a gregarious animal and likes to live in herds, or is it because far-off fields are always green and each of us thinks that the other's job is much to be preferred to his own? Imagine leaving a well-equipped farm, with no mortgage on it, to work for wages amidst the interminable grind of a huge city! The stenographer to whom we dictated the reply remarked, "Let him rent his farm and try the city for two years. That will be long enough to disillusion him." Perhaps it would.

The drift from the farm to the city goes on and there seems to be no means of preventing it. Will the solution be smaller farms, intensely cultivated, as in Europe, or will it be larger farms operated on industrial lines for mass production?

RADIO TROUBLES.

A campaign is going on among radio enthusiasts to eliminate the interference caused by regenerative receiving sets which "squeal" or "bloop" during the tuning in process, with most disagreeable results so far as listeners-in in the vicinity are concerned.

It is claimed that this "blooping" to a very considerable extent spoiled the international broadcasting tests several weeks ago, and that it is the cause of at least 25 per cent. of the static which is the bug bear of all radio fans.

Much of the interference from oscillating sets is the result of lack of knowledge on the part of the operators, and so far as the campaign is directed toward teaching such set-owners the necessity of proper operation, it deserves support.

The Radio Digest, a magazine devoted entirely to radio news, is, however, issuing a pledge card asking radio owners to pledge themselves to prevent their sets from interfering with others, and if they find that to be impossible to replace them with others that will not "radiate."

That is going a little too far.

There is no reason why radio should be a rich man's game.

The boy with the home-made one or two-tube set cannot be expected to replace it with a de luxe hook-up.

He is entitled to get what h can out of the air just as much as is the owner of a super "het," and if he does his best to operate his set properly and avoid oscillation as much as possible, he is doing about all that can be expected of him.

And, incidentally, all the offenders are not found among the small set owners.

The electors of Prince Albert are busy today preparing a Valentine for the successful candidate in the by-election.

READY FOR A COAL POLICY.

The announcement of the settlement of the anthracite coal strike has been received very calmly in Ontario.

In fact, the strike is generally looked on now as having been a blessing in disguise, inasmuch as it has taught Canadians not only to use substitutes, but to find out that these substitutes are preferable to paying high prices for anthracite.

During previous tie-ups of mining operations in the anthracite fields most householders in Central Canada threw up their hands in dismay, believing that there was no fuel that could begin to take the place of the hard coal to which they had been accustomed.

This time, however, they have learned to use coke and appreciate it, Alberta coal has won a place for itself, and the American anthracite is threatened with a keen fight to hold its market if any attempt is made to unduly inflate prices.

Already there are many people who declare that they will continue to burn coke, no matter what supplies of anthracite may be available, and others announce just as emphatically that they are satisfied with Alberta coal.

In this connection it is interesting to note that at the annual meeting of the Toronto Board of Trade the retiring President, S. B. Gundy, commenting on the fuel situation, said:

"It is quite possible to produce coke from Nova Scotia coal of the first quality and sell it in our domestic markets in competition with that from the United States. With respect to Alberta coal, experts believe that the best quality mined there can successfully compete here with anthracite for domestic purposes if the railways in co-operation with the Government of the Province of Alberta and the Government of the Province of Ontario will combine. It is difficult to overstate the tremendous economic importance of a policy which would result in the independence of Canada in the matter of coal."

The Examiner believes that most of the prejudice against domestic fuels has been removed during the present winter, and that the way is now wide open for the development of a Canadian fuel policy that will make this country practically independent so far as its fuel supply is concerned.

OUR VANISHING FORESTS.

Several Ontario counties have taken the conservative step of emulating continental activities in tree-planting. They are establishing municipal forests. Another county has just decided to follow the lead and will establish a 1,000-acre forest. This is Victoria.

Waste land, costing about $2 per acre, is being utilized. The Provincial Government will supply the seeding pine for replanting and generally co-operate with county officials in carrying out the initial work and looking after the forest when it is established.

The story of Canada's vanishing forests was told in Toronto by H. H. Wheeler, chief lecturer of the United States Forest Service. The forest reserves of the United States were disappearing rapidly, he said, but his people had always taken the view that that was not important since Canada had an endless supply of timber which would continue to meet their needs.

"But Canada has not an endless supply," Mr. Wheeler declared. "Do you realize that at the present rate of consumption in the States, Canada's total forest area, if turned over to that country, would vanish in fourteen years?"

At the meeting of the Canadian Pulp and Paper Association in Montreal, Rolland D. Craig of the Forest Service of the Canadian Government, told his hearers that in thirty years our forests will be entirely depleted. He further pointed out that there is but 27 per cent. of the original forest wealth left.

Therefore, to voice the corollary, Canada's greatest industry, the pulp and paper industry, has but thirty years of life ahead of it. The Government has taken steps to restrict the loss by fire—it can take more. Little yet has been done to protect the forest from the ravages of insects or to enforce the approved practical methods of re-forestation, which are practised abroad and which, in some instances, are practised by individual companies here.

About twenty-five cents every year is being spent to protect one hundred dollars' worth of forest wealth. The time has arrived when Dominion and Provincial Governments should see to it that every cent taken from our forests through taxation and stumpage dues goes back into them, until re-growth has definitely overtaken the cut.

Our onward rushing forest poverty is due, primarily, to lack of national policy in forest management.

First fundamental consideration in a national forestry policy is to insure that the wood cut from Canada's forest shall go to build up Canadian industries and to enrich Canadian homes rather than to add to the industrial interests of another country. There is much discussion as to the ways and means that should be adopted to achieve this end, but there can be little doubt as to the end to be kept in view. No opportunity should be lost by the Provincial or Federal Governments to co-operate to the end of insuring that trees cut down in Canada shall be brought to the fullest state of manufacture in Canada. There is more than the question of a pulpwood embargo or an export tax on wood pulp involved in this question, which is one worthy of the keenest attention of the various governmental authorities. The anomalous situation of Canadian timber being turned into pulp or paper in the United States and where used as an important raw material of literary productions that enter Canada duty free requires more than any single measure to correct it. It requires a policy, first of all, and then such measures as will bring the required results without injury to established Canadian industries.

Second fundamental consideration in a national forestry policy, is the protection, conservation and regeneration of our forest areas to insure their perpetuity. Truly, as C. A. Magrath has put it, the Canadian public requires to be dynamited into action to conserve its forests.—Financial Post.

EDITORIAL NOTES AND COMMENT.

The Rotary Carnival tonight should provide lots of fun, and some funds as well.

There is at least one body of citizens the members of which do not think that Peterboro is spending too much on its school system. It consists of the members of the Board of Education.

People may be divided in their opinion as to whether or not there should be a Provincial election in June, but most Ontario citizens feel that there should have been seven Ontario by-elections before the session began.

It looks as if the six weeks' recess voted by Parliament is to be devoted to the carrying on of the debate. Apparently the Opposition has decided that its chief responsibility is to oppose.

NOMINEE FOR MODERATOR

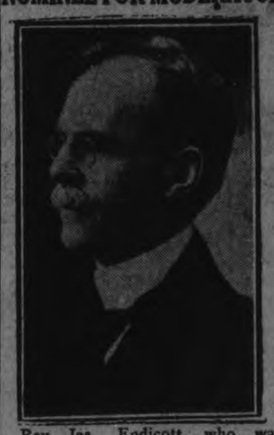

Rev. Jas. Endicott, who was nominated at the West Presbytery meeting this week as the next moderator for two years of the general council.

— RADIO — PROGRAMS

FOR MONDAY, FEBRUARY 15

BEST PICK

WOAW (526) Omaha, Neb. 6:20—Popular. 6.50—Orchestra. 9—Classical.

KFI (467) Los Angeles, Calif. 6.30—Concert. 7—Orchestra. 8—Quartet. 9—Musical.

WTIC (348.6)) Hartford, Conn. 6.50—Trio. 9—Instrumental. 9.30 Dance music. 10:30—Symphonic Ensemble.

WEAF (492) New York City 10—"La Sonnambula," grand opera.

EASTERN TIME

WOO (508.2) Philadelphia, Pa. 4:45—Organ. 7:30—Concert. 11—Orchestra.

WREO (285.5) Lansing Mich. 6—Concert.

WWJ (352.7) Detroit, Mich. 6—Concert. 8—Band.

WEAF (492) New York City. 6—Dinner music. 7—Columbia University lectures. 7:20—Dorothy Chancellor Curry, pianist. 7:30—"Lullaby Lady," 8—"Pop" concert. 8:30—"Coal Miners' Trio" 9—A. and P. Gypsies. 10—Grand opera, "La Sonnambula." 11—Ben Bernie and orchestra.

WIP (508.2) Philadelphia, Pa. 6:05—Orchestra.

KDKA (309) Pittsburg, Pa. 6:30—Concert. 9—Light opera.

WBZ (333.1) Sprihgfield, Mass. 6:30—Orchestra. 7:30 — Organ. 8—Orchestra. 8:30—Quartet. 9:30—Concert.

WCAE (461.3) Pittsburg, Pa. 6:30—Concert. 8—Orchestra. 10—Grand opera.

WGY (379.5) Schenectady, N. Y. 6:30—Orchestra. 7:45—Old songs.

WCAP (469) Washington, D.C. 7—Addresses and musical selections.

WCAU (278) Philadelphia, Pa. 7—Recital. 8—Vocal and instrumental. 9:30—Orchestra. 10—Vocal.

WRNY (258.5) New York City 7:15—Musical varieties. 10—Orchestra.

WJAR (305.9) Providence, R. I. 7:45—Entertainers.

WBBR (272.6) Staten Island, N.Y. 8:40—Vocal and instrumental.

CENTRAL TIME

WHAS (399.8) Louisville, Ky. 4—Concert.

WBBM (226) Chicago, Ill. 4—Orchestra and soloists. 6—Features.

KFAB (340.7) Lincoln, Neb. 5:30—Concert.

WOC (484) Davenport, Ia. 5:45—Chimes concert.

KYW (536) Chicago, Ill. 6—Orchestra.

WFAA (476) Dallas, Tex. 6:30—Orchestra.

WKRC (423) Cincinnati, Ohio. 6—Orchestra 8—Vocal and instrumental. 9—American Legion program.

WMAQ (447.5) Chicago, Ill. 6—Organ. 6:30—Orchestra.

WSM (282.6) Nashville, Tenn. 6:30—Concert. 8—Musical. 10—Orchestra.

WCCO (416.4) St. Paul-Minneapolis. 6:30—Concert. 9—Classical.

KFNF (266) Shenandoah, Ia. 7—Concert.

KSD (545.1) St. Louis, Mo. 7—Classical. 9—Scotch program.

WHB (365.6) Kansas City, Mo. 7—Popular.

KPRC (296.9) Houston, Tex. 7:30—Dance tunes. 9—Vocal.

WHO (526) DesM oines, Ia. 7:30—Piano. 8—Trio. 11—Orchestra.

WOS (440.9) Jefferson City, Mo. 8—Concert.

KTHS (374.8) Hot Springs, Ark. 9—Dance tunes. 9:30—String quartet. 10—Orchestra.

WDAF (365.6) Kansas City, Mo. 11:45—Frolic.

MOUNTAIN TIME

KOA (322.4) Denver, Colo. 6:30—Concert. 8:30—Instrumental. 8:45—Orchestra. 9:30—Musical.

CFAC (435.8) Calgary, Canada. 9—Trio.

PACIFIC TIME

KGO (361.2) San Francisco, Calif. 6—Concert.

KGW (481.5) Portland, Ore. 6—Concert. 8—Concert.

KPO (428.3) San Francisco, Calif. 6:40—Orchestra. 8—Organ. 9—Musical. 10—Orchestra.

BOTH WED ON SAME DAY.

LONDON, Feb. 13.—The Hon. Patrick Kinnaird and his former wife, Margaret Stella Kinnaird, from whom he obtained a divorce a few months ago, recently each married again on the same day.

Wise and Otherwise.

Perhaps the nicest thing about being a man is you don't have to worry even if you do have an Adam's apple.

Pay careful attention to the little things. Many a flivver has wrecked a five-ton truck.

Some day some wise congressman is going to be re-elected on the platform that he didn't introduce a bill.

Wouldn't it be fine if a woman about her housework could look like those in the soap advertisements?

When people go round looking for trouble about the only thing they find is fault.

Some Place Else is the spot where we all desire to be—until we get there. And then we want to be some place else.

It won't be long before men will be looking through vacation resort folders in order to find out where NOT to go.

Some radio singers are lucky they're heard and not seen.

About the time a man begins to enjoy himself he needs a shave again.

Health is out in the open. You can't get much of it into a bottle.

Some people are about as interesting as a radio dinner program.

Bet the first man to eat his lettuce was awfully hungry.

A frown is nothing but a wasted grin.

A school teacher used a rubber hose on a pupil and got soaked herself. Five and costs.

Lucky the bowler who gets all strikes 'cause he hasn't any time to spare.

The girl who stopped in the barber shop was in a hurry to get home so she took a short cut.

He slipped upon the sidewalk and although he took a spill, It didn't hurt because he only Fell against his will.

A THOUGHT FOR TODAY

GRINS

Aren't they fun, when you see somebody feeling so good about something that a nice big grin fairly beams off his or her face? And everybody else around wants to grin, too. They are more than smile even.

They are broader for one thing and they mean that the persons wearing them are all "tickled" about something. Those grins can cover up a lot of aches and troubles, too. Try one some time when you are feeling especially blue and see if you don't feel better right away. You will and so will everyone else about you.

8 ROADS CARRY TRAFFIC.

WASHINGTON, D. C., Feb. 13.—Eight broad boulevards carry nearly all of the motor traffic in and out of the nation's capital. Six of these are paved 80 feet wide from curb to curb within the city's boundaries.

FABLES in FACT

ONCE THERE WAS A MAN WHO WANTED TO LIVE ON A FARM PERIOD IN FACT COMMA HE HAD IT ALL PICKED OUT AND IT WAS LOCATED WAY OUT IN THE COUNTRY COMMA ABOUT A MILE FROM ANY OTHER FARM PERIOD HOWEVER COMMA HIS WIFE OBJECTED PERIOD IMAGINE THAT EXCLAMATION MARK SWELLEST FARM FOR HUNDREDS OF MILES AROUND DASH DASH DASH AND YET Y O U COULDN'T REALLY BLAME HER PERIOD SHE WOULDN'T HAVE ANY NEIGHBORS TO TALK ABOUT PERIOD.

(Copyright, 1926, NEA Service, Inc.)

JEWISH D'ANNUNZIO

Vladimir Jabotinsky, the Jewish d'Annunzio, prominent ex-member of the Mule Corps in Palestine, who is now touring Canada.

IMPERIAL PRESIDENT.

Frederick Dane, imperial grand president of the Imperial Council of the World, who will attend the triennial meeting of the council in London, England, on July 7 and 8. Mr. Dane will sail from Montreal on the Montrose June 25.

SKATING CARNIVAL HELD AT MARMORA

Hockey Match Between Fats and Leans Was Feature.

MARMORA, Feb. 15.—The first skating carnival of the season was held on the Marmora rink on Thursday evening. A hockey match between the Fats and the Leans was staged as the opening events. Three 10-minute periods were decided upon and the services of Alphonse Shannon secured as referee. A good crowd of spectators lined up as the motley colored teams took the ice. In the first period play was of the tamest description, neither side taking advantage of the fast ice. The second period was more interesting. Norman Mitchell made a lone rush for the Leans and scored with a back-handed shot. The Leans maintained this slight advantage till the end of the period. The Fats showed up to great advantage in the third period. C. Shannon, their centre, was in vigorous mood. After they had drawn level with a goal from M. Sanderson, C. Shannon netted a brace. A series of rushes by the Leans failed to bring them any success, so they went down to defeat by a 3 to 1 score.

The teams lined up as follows: Leans—F. Pinner, goal; J. E. Gehan and H. Crawford, defence; F. Johnston, centre; G. Potts and N. Mitchell, wings; R. Seal and J. Grant, subs.

Fats—A. T. Neal, goal; W. Archer and M. Sanderson, defence; C. Shannon centre; D. Shannon and P. Murphy, wings; L. Shannon and H. W. Sabine, subs.

Subseque..t to the game, prizes for costumes were won as follows:

Best Fancy Dress Costume—Ladies', Connie Simmons (Chinese); Gents., No entries.

Best Comic Dress Costume—Ladies', Mrs. E. Brady (Aunt Eppie); Gent's, No entries.

Best Fancy Dress Costume—Girls under 15, 1, Dorothy Marett (Girl of Morocco), 2, Reta Deacon (Girl of Harem. Boys under 15 Homer Hewitt (Young Gentleman).

Best Comic Dress Costume.—Girls under 15.—Margaret Donnelly (Old Lady); Boys under 15, Roy Smith (Young Lady).

The judges were Messrs J. P. Marrin, A. Shannon and H. W. Sabine.

A short programme of races was then put on, resulting as follows:

Boys under 15.—Will Shannon.

Girls under 15.—Ada Archer.

Boys under 11.—Ralph Campion.

Girl under 11.—Mildred Finnegan.

There were no entries for the Ladies' Open or the Mixed Doubles. The enterprise was deemed most successful and hope was expressed that a second carnival be held later.

IRISH CLERGYMAN.

...importations is Rev. Joseph Was... ...arrived in Toronto from Ireland to take charge of the Hill Presbyterian church.

CATTLE, GRAIN AND PRODUCE

Peterboro—Toronto—Montreal
Winnipeg

MINNEAPOLIS GRAIN

MINNEAPOLIS, Feb. 13 (Canadian Press).—Flour 5 to 10c higher at $9.50 a barrel shipments 67,457 barrels.

Bran, $24.50.

Wheat—No. 1 Northern $1.60 5-8 to $1.63 5-8; May $1.58 5-8; July $1.55 1-8.

Oats—No. 3 white, 36 1-4 to 36 1-2.

CHICAGO GRAIN

CHICAGO, Feb. 13 (Canadian Press).—Swayed by foreign downturns in price and by active selling here on the part of the houses with eastern connections, the Chicago wheat market today underwent a decided setback. Closing quotations on wheat were heavy, 1 3-8 to 2 7-8 cents net lower May (new) $1.66 1-4 to $1.66 3-8 and July $1.49, with corn 5-8 to 7-8c off oats unchanged to 1-8 cent down, and provisions varying from 67 cents decline to 30 cents advance.

Large world shipments and pressure of offerings to Europe from southern Argentina gave emphasis to news of declining markets abroad, and so, likewise, did estimates that export sales of North American wheat had totalled only 500,000 bushels in 48 hours.

FOREIGN EXCHANGE

MONTREAL, Feb. 14 (Canadian Press). — Sterling exchange rates were quoted here Saturday as follows:

Sterling demand $4.87 5-8.

Sterling cables $4.88 1-8.

MONTREAL GRAIN AND PRODUCE

MONTREAL, Feb. 14 (Canadian Press).—The tone of the local cash grain market on Saturday was about steady and prices on spot were unchanged with little business done.

A fair amount of business was done in creamery butter the past week, there being a steady demand for supplies both domestic and outside. On Saturday the market was moderately active with a firm undertone. The receipts for the week ending February 13, were 1,137 packages.

Since this day week a weaker feeling has prevailed in the local market for strictly fresh eggs and prices for extras and firsts closed with a net loss of 3c per dozen, while seconds were unchanged. Sales on Saturday were made at 43c for extras, 39 for firsts, and 35c per dozen for seconds. Receipts on Saturday were 1,138 cases.

The market for storage eggs also displayed a further weakness last week and prices closed 2 to 3c per dozen lower. On Saturday extras sold at 30c, firsts at 25c and seconds at 20c per dozen.

The cheese market continues featureless with prices unchanged for the week. Late makes on Saturday were quoted at 21 to 21 1-3c per pound. The weekly receipts were 1,122 boxes.

HEATED DRUM FOR REMOVAL OF SNOW

Inventor Gives Demonstration on Streets With Heavy Traffic.

NEW YORK, Feb. 15.—A rotation steel drum, heated to 1000 degrees farenheit by crude oil flames inside it, and borne on the front end of truck, was demonstrated in Long Island City as the latest wrinkle in snow removing. It melted away several inches of traffic packed snow while proceeding steadily at some three miles an hour. J. B. Lodge, Beacon, N.Y., inventor and exhibitor, said the drum could be heated to 2,000 degrees if necessary.

HORSE BROKE NECK.

LAYDOCK, Lancashire, England, Feb. 15. — The famous steeplechaser Fly Mask owned by T. K. Laidlaw, fell and broke its neck in the Great Central handicap race here Saturday.

Fly Mask was third in the grand national steeplechase last year, and was one of the favorites for this year's race.

Has your wife learned a trade?

"Impertinent question!" you say. Well, perhaps. But it brings to mind the fact that unskilled female labor is very poorly paid indeed.

If your wife is ever likely to become a bread-winner, you should put her in training now. Then, should the necessity arise, she will be able to produce an income sufficient to support herself—and children, if any—in some degree of comfort.

There is only one other way to make sure that your wife and kiddies will not come to want after you're gone—that is, by means of adequate life assurance.

Before you forget, ask us to send you our booklet which tells all about this method of creating an estate. It's very interesting and it's free.

THE IMPERIAL LIFE ASSURANCE
Company of Canada
HEAD OFFICE - - - TORONTO

L. W. SCOTT, Branch Manager
George & Hunter Sts., PETERBORO

So warm, comfy and satisfying

SHREDDED WHEAT

with hot milk and a little cream

SEVEN MEXICANS FACE TRIAL FOR 'SHAME SUICIDE'

American Family of Four Dead After Two Daughters Assaulted.

AT TIA JUANA

All Seven Named as Responsible by Jury at Inquest.

TI JUANA, Mexico, Feb. 15 (Canadian Press). — Informations charging first degree murder were presented in Mexican Federal Court here Sunday, against the seven men held as a result of the "shame suicide" of the Thomas Peteet family, following alleged attacks on Audrey and Clyde Peteet in Ti Juana.

Besides holding the men accountable for the death of the family in San Diego, the informations charge them with having attacked the two girls.

At the same time Mexican officials made the first official announcement that the death penalty will be asked in case the men are found guilty of the murder count.

Antonio Marua Martinez, Secretary of State for the northern district of Lower California, said the prosecution will strive for a sentence placing the men before a firing squad.

Responsible for Deaths.

The informations specifically charge Luis Amhdor, proprietor of The Oakland bar here; Refugio L. Alvarez, bar tender at the San Diego bar in Tia Juana; Francisco Navarro taxi-cab driver; Salvador Espinosa, taxicab driver, and Juan York Sang, hotel owner, with at-

(Turn to Page 6, Please)

The production of gasoline in the United States approximates 21,666 gallons a minute.

ACTION AGAINST SECOND MERGER IN FOOD TRADES

Absorption of Competing Companies By Food Products Corporation.

INJUNCTION ASKED.

By United States District Attorney—15,000 Chain Stores Included.

NEW YORK, Feb. 15 (Canadian Press).—A suit in equity has been filed in Federal Court by United States District Attorney Buckner against the National Food Products Corporation. The suit, brought under the Clayton Act, asks the court to enjoin the Food Products Corporation from obtaining further stock in competing corporations, and asks that the corporation be directed to dispose of all stock in competing corporations already acquired.

Officers and directors of the National Food Products Corporation were named as defendants.

The formation of the corporation was announced last January 3. It was announced that the new corporation already had acquired some stock in other food product corporations, capitalized at $160,000,000, which operated approximately 15,000 chain stores.

Last Monday the Government brought an anti-trust action against the $2,000,000,000 Ward Food Products Corporation in Baltimore.

The National Food Products Corporation, according to the Government's allegations, is reaching out for, if it has not already taken control of, some of the largest milk distributors of the country, some of the largest chain store organizations, also some of the most important ice cream manufacturers.

THE same quality in Lux that thoroughly cleanses and preserves woollens, deals gently with the filmy things that are so beautiful and cost so much.

To use Lux for the entire family wash is to prolong the life of fabrics, thereby lessening the strain on the family treasury.

Important

The long enduring popularity of Lux has encouraged imitations. For your protection Lux is never sold in bulk—only in packages with Lever Brothers Limited name on each package.

Lever Brothers Limited
Toronto

L-534

MINERS FORGET BITTERNESS AS PEACE RETURNS

Join Move to Rush Production—First Work Perhaps Wednesday.

EAGER TO BEGIN

Agreement Will Be Ratified at Scranton on Tuesday.

PHILADELPHIA, Feb. 15 (Associated Press).—An era of good feeling prevailed Saturday in the hard coal fields, following the settlement of the long and costly strike. From every city and hamlet came the word that the miners were eagerly waiting for the hundreds of colliery whistles to blow, summoning them back to work. All the bitterness engendered by the industrial struggle has disappeared.

The first work will start next Wednesday or Thursday, and coal will be rolling to exhausted markets in the speediest time possible. The exact time of resuming mining will depend upon the ratification of the peace compact by the Tri-District Convention of Miners which meets at Scranton on Tuesday. Ratification is regarded as a formality.

It was generally believed that the 300 or 400 delegates would complete their work on Tuesday or Wednesday, at the latest. However, a tri-District Convention is a great open forum and every delegate will get an opportunity to express his views to the fullest. An extended flow of oratory is not expected.

Rapidly Preparing the Mines.

The work of getting the mines in readiness proceeded rapidly. Extra maintenance men were pressed into service to aid the 8,000 who have guarded the properties since the strike started.

Generally the mines were reported to be in fair condition. Snow and ice were removed from sidings, idle train crews prepared to shunt empty cars to the mouths of the mines, rotted timbers were replaced, water was pumped out of pits, falls were cleared from gangways and the mines were inspected for poisonous gases. In some places the mules were lowered into the pits, ending their long vacation in the open air.

Miners Returning.

Mine machinery was overhauled and oiled and the actual diggers polished their tools. Already hundreds of workers who left the fields to engage in other pursuits during the suspension are coming back to their homes. Railroad stations were thronged with the wives and children of miners waiting to greet their breadwinners and family reunions were many.

When the strike began 158,000 miners became idle. The full force will be unable to return to their employment at first, but it was agreed that a very high percentage of the men would be on hand.

Industrially, the region began to find itself again and anxious merchants smiled for the first time in weeks. Stores which had operated on half-time planned to bring their full force of employees back next Monday. Every industry perked up.

The total strike loss has been estimated at more than $500,000,000. It will take months for the section to recover from this economic shock but the towns are noted for their recuperative powers and optimism for the future is in the air.

The business men are especially pleased with the provision in the peace compact for a five-year contract at the old wage scale. Barring unforeseen difficulties, the region anticipates five years of prosperity without the cloud of a strike or lockout hanging over its head.

With the mines millions of tons behind in their production for the remainder of the winter and spring, coal companies are expected to operate at capacity not only until spring but throughout the summer, in preparation for next winter. Coal is consumed quicker than it is produced in winter, so coal companies must put forth extra efforts during the summer.

Mayor Daniel L. Hart of Wilkes-Barre celebrated the settlement of the strike by issuing an order remitting the fines and sentences of all city prisoners held at the Police Station or the County Jail who are mine workers and convicted of minor offences.

The Mayor stated that none of the men affected by the order was guilty of a serious offence, but all were victims of bad liquor.

Declares Public Won in Strike.

Despite suffering from lack of coal and from lack of wages among the mine workers and the losses suffered by the operators and railroads in profits and freight revenues, the public has apparently been a victor in the long strike.

That was pointed out clearly by Edgar C. Felton of Haverford, chairman of the Fair-Price Committee of Governor Sproul's 1922 Fuel Commission.

Mr. Felton said the public has learned to use oil, soft coal and wood in place of anthracite during the long suspension. He pointed out that because of this knowledge there will be no opportunity to "gouge" the public with high prices for hard coal when it is placed on the market.

DUMB, BUT BRAVE.

TEHERAN, Persia, Feb. 15. — Reza Khan Pehlevi, new Shah of Persia, is a former stable boy and is unable to write anything beyond his own name. When the Khorassan tribes rebelled in 1921, it is told of him that he went alone into the rebel camp and killed the leader, puncturing the uprising.

POLAR MOTORS WERE DAMAGED

Attempt to Start Them When Cold Responsible for Injuries.

BACK AT NENANA

NENANA, Alaska, Feb. 15.—(Canadian Press).— The Wilkins trans-polar expedition supply party was back in Nenana on Friday with its snow motors damaged. The caravan left Nenana on Thursday with fifteen tons of supplies on its first lap to Point Barrow. The supplies were loaded on sledges drawn by the machines. After travelling up the Tenana River three miles the party returned.

When an attempt was made to start the machines yesterday morning after a night of twenty-five degrees below zero, the motors were damaged. An endeavor was made to make repairs there.

HOCKEN PROBING LIQUOR SHIPMENT

Asks for Production of Papers and Information in Case.

OTTAWA, Feb. 15.—(Canadian Press).—Information concerning "a shipment of whiskey from Walkerville, Ont., to one Watson Ensenada, Mexico, and the cancellation of the bond given in connection there with" is asked of the Government in a notice which H. C. Hocken, Conservative of Toronto West Centre, has given of his intention of asking for an order of the house for documents and papers in the case.

UNEMPLOYMENT AID ASKED BY WINNIPEG

Appeal To Federal Government For Contribution.

OTTAWA, Ont. Feb. 15.—(Canadian Press).—Hon. Robert Rogers (Conservative-Winnipeg South) read in the House a resolution from the Winnipeg City Council pointing out the extraordinary burden of unemployment which devolved upon the city of Winnipeg and urged that unemployed should be regarded as charges upon the Dominion and relief should be contributed by the Federal Government.

Hon. Ernest Lapointe, acting government leader, said that the resolution had been received by the Government would be given consideration.

OBITUARY.

MRS. ALEXANDER HANNA.

Died in Nicholls Hospital on Saturday, February 13, Maria Eliza Hannath, relict of the late Alexander Hanna, formerly of Millbrook.

The funeral took place from the residence of her son, Ernest Hanna, 533 Rogers Street, to-day. tthe Rev. H. H. Howard of Millbrook officiating and proceeded to Millbrook via the 12.10 C. N. R. train Interment was made at Zion cemetery, Cavan.

The late Mrs. Hanna is survived by one daughter, Mrs. William O'Brien, jr., of Millbrook, and one son, Ernest of this city, also, two sisters, Mrs. Powers of Rochester, N. Y., and Mrs. Lawson of Toronto.

ANNIE E. FRASER.

CAMPBELLFORD, Feb. 15. — The funeral of the late Annie E. Fraser was held Saturday afternoon to Mount Pleasant cemetery, a large number of relatives being in attendance from Toronto and Mount Dennis. Rev. James Grier conducted the religious services at the family residence in Seymour West. The pallbearers were Robert Innis, David McCook, M. Reynolds, Robert Bateson, Alfred Merrill and Peter Scott.

WESTERN CANADA TO PLAN POLICIES

Conference of Provinces Now Definite Probability.

VICTORIA, B.C., Feb. 15. — (Canadian Press).—A conference of Western Canada provinces to lay out broad policies for their future development emerged as a definite probability Saturday when British Columbia got behind Alberta's suggestion on such a gathering. While Alberta is proposing to the Federal Government that it call a conference of Western provinces to consider better transportation of prairie products westward through Pacific ports, British Columbia will urge that the scope of the assembly be broadened to include discussion of all transportation and development problems.

"I would supnort a conference representative of all Western Canada with the authorities at Ottawa covering the whole question of transportation and development in the West," the Premier announced yesterday.

Transportations and development, he said, should include discussion of the future of the Great Peace River area and the position of railway grant lands in British Columbia as well as consideration of matters relating directly to the movement of prairie products westward.

Use MAGIC BAKING POWDER

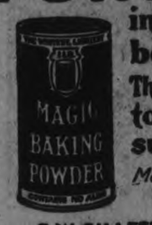

in all your baking—That's the way to assure success.

Made in Canada No Alum

E.W. GILLETT CO. LTD. TORONTO, CAN.

NATURALIST DEAD.

Charles W. Nash, 77, Was Well Known Through Canada.

TORONTO, Feb. 15.—(Canadian Press). — With the passing of Charles W. Nash, who died on Friday at the home of his daughter, Mrs. H. S. Sweatman, following six weeks' illness, Canada lost one of her best known naturalists. Seventy-seven years of age, Mr. Nash had practically devoted his entire life to the study of nature and had won distinction as a biologist and ornithologist.

Premier's Names Too Long Abbreviated On Ballots

OTTAWA, Feb. 13. — Canadian Press. — Lack of Space on the ballot paper was the only reason for the abbreviation of Premier King's Christian names when the ballots for Prince Edward bye-election were printed.

This is the explanation given by the acting returning officer in that riding, Robert Young, to the Chief Electorate Officer here, in reply to questions which have been asked concerning the change which was made from the style of the nomination papers. The matter came up in the House of Commons yesterday.

ARGENTINE GRAIN ACREAGE HIGHER

10,527,000 Acres Reported From Buenos Aires.

OTTAWA, Ont., Feb. 15.—(Canadian Press).—The Dominion Bureau of Statistics reports the receipt of a cablegram from the Canadian Trade Commissioner at Buenos Aires stating that, according to the first official forecast, the area sown to corn in Argentina for the year 1925-26 is 10,527 acres, as compared with 9,162,000 acres for 1924-25, and with 8,182,400 acres, the annual average for the five years 1920-21 to 1924-25.

The increase for 1925-26, as compared with the previous year is therefore 1,365,000 acres, or 14.9 per cent, and as compared with the five-year average the increase is 2,344,600 acres, or 28.6 per cent.

OMEMEE NEWS

OMEMEE, Feb. 13.—Dr. G. N. Earle and S. T Wilson have each installed a new radio this week and already have been delighted with the programmes received.

Mrs. D. H. Corneil has returned home after an extended visit with her son at Manilla and also her sister in Peterboro.

Friends of Mrs. Mary Dodds, a former resident of Omemee, will be sorry to hear of the sad accident which befell her in Toronto last week. While walking on the slippery pavement, she fell and broke her arm near the shoulder, this causing severe pain from which she is still suffering.

Miss Jennie Smyth has returned home after an extended visit with her friend, Mrs. R. Snow of Judhaven, Muskoka

Mr. Fred Corneil of Kingston, is the guest of his parents, Mr. and Mrs. Hiram Corneil.

Mr. Ezra Shaw of Lindsay visited at the home of Mr. and Mrs. Armstrong Windrim, both of whom are critically ill on Thursday.

For Colds Grip, Influenza and as a Preventive

Take Laxative Bromo Quinine tablets

Serious illness and complications often follow an ordinary Cold. Check it; use the old Reliable, Safe and Proven Remedy, "Laxative BROMO QUININE." The First and Original Cold and Grip Tablet. Proven Safe for more than a Quarter of a Century.

The box bears this signature

E. W. Grove

Price 30c. Made in Canada.

San Francisco plans to put on a $10,000 open golf tournament next winter.

The Day of Reckoning

IT IS A DAY YOU WILL NEVER SEE -- the day in which your thoughtfulness and foresight will be weighed and measured.

In that day your loved ones will listen in numbed silence to the solemn reading of your will.

Your wishes--your hopes--your dreams--are unavailing. Only your *WILL* remains.

The investments you have made--the promotions you are hoping for--the money you expect to save--by these you say "I hope to leave my family well protected".

Only Life Insurance can empower you to say "I WILL leave my loved ones protected when I go". Have you enough Life Insurance to make your *wish* into a *will?*

Grim facts are these--but facts which must be faced.

Life Insurance Service

1325

"The Love that Never Dies"

February Silk Sale

A List of High Qualities and Low Prices for Tuesday, and if they last, the rest of the week.

Silk Crepes and Fancy Brocades
At An Attractive Price.

We had the opportunity of buying this shipment of goods at a figure which allows us to pass it on to our customers at a price away below actual value. In the lot there are Silk Crepes, Brocades and other materials, suitable for dresses, fancy kimonas, etc. Here in a full range of colors, such as almond, reseda, orchid, poudre blue, pink and many other shades. If you want a pretty dress that won't cost much, don't miss this chance to buy at, per yard..... **98c**

Dainty Coloured FrenchCrepedeChene

In a good heavy quality and in a forty-inch width. It is especially attractive for dainty dresses, lingerie, etc. Stocked in a good range of colors, including pink, peach, rose, orchid, jade green, pencil blue, cardinal, sand, white and black. Special for..... **$1.79**

Fancy Patterned Rayon Crepes

36 and 38 inches wide, and in a splendid assortment of the prettiest designs and newest patterns for fashionable spring dresses. The color combination include both light and dark effects, and are attractive and serviceable. Selling at, yard... **$1.49**

NEW ARRIVALS IN FANCY
Rayon Crepes
IN EXCLUSIVE DESIGNS

The new spring mode is brought forth in the pretty Rayon Crepes that appear in the dainty all-over patterns. In a good display of plain and fancy color combinations, such as jade and sand, poudre blue and sand, white and black, peach, tangerine, grey and orchid, especially adapted for the spring ap parel. This week special, per yard..... **$1.25**

Best Quality Natural Pongee Silk

A beautiful soft quality. The best washing and wearing material made for children's dresses, fancy lingerie and draperies, as well as men's shirts and pyjamas. Week special..... **49c**

Rich Silk Canton Crepe in Black Only

A rich heavy weight of Silk Canton Crepe; also one piece of Silk and Wool Canton. Both fabrics still strongly in favor for the better type of dress. 38 inches wide. Silk Sale special..... **$2.69**

THE HALL STORE

District Markets

Prevailing prices in towns and villages in The Examiner's territory at the end of the week.

AT STIRLING

STIRLING, Feb. 15.—The prices in Stirling at the end of last week were:

Butter, 40c pound; Eggs 35c dozen for firsts ;Honey, 18c section; Potatoes, $3 bag; Cream, 47c pound B fat; Creamery butter, 47c pound; Dry wood, $12, green $10; Hay $10 to $12; Chickens, 22c pound; Pigs, $13.50 cwt; Canners, 2c pound.

AT OMEMEE.

A large amount of grain has been sold in Omemee last week: The prices ranging as follows: Fall wheat $1.30 per bus, Spring wheat $1.25 per bus, Rye 85c per bushel, Barley 60c buch wheat 60c, Alsike $7 to $10.75 per bushel, Red Clover $10 to 13 per bushel, Sweet Clover $2.60 per bushel.

Live Hogs brought $13.75 per cwt and Beef is selling by the quarter at 9 and 10c per lb.

Several loads of hay have been delivered in the village, recently, the price being $12.00 per ton.

Wood, of all kinds has been more plentiful this year than last year. Hardwood ranges is prices from $5 to $8 per cord.

Potatoes are a scarcity. The price is $2.50 per bag.

Eggs are plentiful at this season and the market price is 30c per doz. While butter retails at 40c per lb. Cream remains the same at 50c per quart.

AT BETHANY.

BETHANY, Feb. 15. — Farm produce in the vilage on Saturday was as follows: Dairy butter 40c. a pound; new laid eggs, 35c. per dozen; potatoes, $2.60 per bag; hogs, $13.50 per cwt.; beef cattle fair, depending greatly on thier condition.

AT MARMORA.

MARMORA, Feb. 15.—Prices in Marmora stores on Saturday were:

Beef—Sirloin 25c. per lb.; round steak, 20c. per lb.; roast, 12 1-2c. to 15c. per lb.; stew, 12c. per lb.
Lamb—35c. per lb.
Pork—28c. per lb.
Butter—45c. per lb.
Cream—50c. a qt.
Eggs—30c. per dozen.
Honey—15c. per lb.
Maple syrup—$2.00 a gallon.
Potatoes—$3 a bag.
Sugar—$7.00 a hundred.

AT WARKWORTH

WARKWORTH, Feb. 15 — On Saturday, thepr ice of eggs was 30 and 32 cents per doz. butter, 35 cents per lb.; beans, $3.00 per bushel; pork, 23 and 25 cents per lb., and beef, 10, 15 and 18 cents per lb.

AT KEENE.

The prices for Farmers produce at the local stores on Saturday were as follows:

Butter 38c to 40c. Fresh Eggs 36c to 38c, Wheat $1.25 to $1.35 per bus. Potatoes $2.50 per bag.

AT HAVELOCK.

HAVELOCK, Feb. 15.— Prices in Havelock Stores on Saturday, February 13th, were

Dairy Butter 43c to 45c lb.
Creamery Butter 50c lb.
Eggs 40c to 45c per doz.
Potatoes 60c per peck.
Meat— Beef 15 to 20c per lb. Fresh Pork 25c per lb. Maple Syrup 65c per quart.

AT NORWOOD.

NORWOOD, Feb. 15. — Retail market prices in Norwood: Potatoes $2.50 per bag; creamery butter 49c per lb.; dairy butter 42c to 45c per lb.; fresh eggs, 35c per dozen; chickens, 20c to 25c per lb.; clover honey, 5-lb. pail, 70c.

AT LINDSAY.

LINDSAY, Feb. 15.—Prices in Lindsay stores for the week-end were as follows: Butter, creamery 50c lb., dairy 45c; clover honey, 5-lb. for 80c; potatoes 50c peck; apples, 30c to 50c peck; eggs, 37c to 40c dozen.

On the grain market the quotations were: Bran $1.75; barley 65c; buckwheat 70c; oats 45c; wheat, goose $1.25, fall $1.35, spring $1.30; shorts $1.85; pastry flour $4.20; Manitoba $4.85; alsike $7 to $9.

Cattle prices: Cattle, selects (heavy import), 5¾c to 6½c; common butchers' ¼c to 6c; sheep 2¼c to 5c; yearlings 7c to 8c; spring lamb $9 to $12; hogs, best quality, 13¼c, for selects; heavies 4c to 7c; calves, choice, 5c to 10c.

Hay, $13 ton.

AT BURNBRAE.

BURNBRAE, Feb. 15.—Prices for farm products remain fairly steady, with the exception of eggs, which price is down to 30 cents per dozen. Butter selis at 40c per lb., with occasional lots at 45c. Butter-fat at creameries is paying 47c net to shippers. Hogs are the bright spot in market conditions, with shippers quoting $13.75 to $14 per cwt. Some dairy cattle are moving at prices ranging up to $90 each for good grade Holsteins. Most of the cattle are picked up by buyers from outside points.

RESPONSIBLE FOR CAYUGA INDIANS

Statement of Hon. Charles Stewart in Commons.

OTTAWA, Ont., Feb. 15.—(Canadian Press).—The Canadian Government will assume the full responsibility for the interests of the Cayuga Indians involved in the recent litigation in which the Indians were awarded arrears of annuity under treaties made with the State of New York in 1795.

Answering a question by Mark Senn, (Conservative, Haldimand), Hon. Charles Stewart, Minister of Indian Affairs, informed the house that the full text of the award of the courts had not been received, but that he understood that the Indians had been awarded some $100,000, "representing a just share in payment of an annuity from 1894 a capital sum which at 5 per cent interest would yield half of the amount of the annuity for the future."

A sum of $23,000-odd is involved in the investment necessary to secure the annuity to that section of the Indians residing in Canada, it is understood.

Mr. Stewart emphasized that the award affects only the Cayuga Indians and not the whole group included in the Six Nations.

REPORT OF GIFT TO EGYPT PREMATURE

John D. Rockefeller Denies Cairo News.

CAIRO, Egypt, Feb. 15.—(Canadian Press.)—The gift of $10,000,000 by John D. Rockefeller, Jr., of New York, to King Fuad and the Egyptian people for the establishment of a great museum and archaeological institute at Cairo, is announced by Professor James H. Breasted, acting as the representative of Mr. Rockefeller here.

No Decision Yet.

NEW YORK, Feb. 15.— (Canadian Press.)—John D. Rockefeller, Jr., last night denied through a representative that he had made any such gift as that attributed to him in despatches from Cairo. He said that for some time negotiations had been under way in connection with such a project but that no decision had as yet been reached.

TRIAL IN WINNIPEG.

Assailant of Teacher Is Remanded.

WINNIPEG, Man., Feb. 15. — (Canadian Press.)—Charged with common assault on Miss L. Testley, teacher at the Barnhold school here, Clifford Harrhy, farmer of the Astern district will be taken to Winnipeg for trial. The hearing will take place on February 19.

Change of venue was ordered when Harrhy appeared for preliminary trial. The court room was crowded with farmers of the neighborhood, who had travelled miles through the snow drifts in anticipation of hearing counter charges, which the accused has threatened to make.

Harrhy was arrested, following complaints of the teacher that he had attacked her, when she refused to excuse two of the Harrhy children from lessons.

CARDINAL SUCCUMBS.

Spanish Archbishop Died on Sunday.

MADRID, Feb. 15.—(Canadian Press.) — Cardinal Benlloch Vivo, died Sunday from diabetes. He had been ill for a considerable time, and his symptoms became alarming early yesterday morning. King Alfonso had shown much concern for the prelate's health nad has been kept informed as to his condition.

Cardinal Benlloch, archbishop of Burgos, was born in 1864 and was created and proclaimed March 7, 1921.

LABOR MEMBER DEAD.

John Robertson Prominent in Glasgow.

LONDON, Feb. 15.—(Canadian Press.) — John Robertson, Labor member of Parliament for the Bothwell division of Lanarkshire, died at Glasgow Sunday. He was chairman of the Scottish miners' union and a strong advocate of nationalization of the mines. He was decorated after the war for having organized a special fund for sending pipes and tobacco to the troops at the front.

STUNT FLIER KILLED.

Art Smith, Originator of Sky Writing, Dies in Crash.

CLEVELAND, Ohio., Feb. 15.—(Canadian Press).—Art Smith, well known aviator and widely known as a stunt flier, was killed when his mail plane struck a tree and crashed to the ground near Montpelier, Ohio. His body and the mail he was carrying from Chicago to New York were burned when fire broke out in the wreckage. Although only 32 years of age Smith was veteran flier. He was the originator of sky writing.

Join the Exhibition!

Tells of quick relief to aching, swollen joints

RELIEVED PAIN AND SWELLING OVERNIGHT

Long-standing case of rheumatism helped in a few hours

After having suffered with rheumatism for years, and tried all kinds of remedies in vain, thousands of people have at last found a way to get quick, sure relief.

"I have been a sufferer from rheumatism for years," writes one woman from Washington, D. C. "At times my hands are terribly swollen. Sloan's always gives me relief in a very short time. I have tried other liniments, but nothing equals Sloan's."

The marvelous effectiveness of Sloan's is due to its stimulating effect upon the circulation. Straight to the sick, aching tissues, it sends a healing tide of fresh new blood — clears out rheumatism germs—kills pain.

So pleasant and clean to use, too. You don't even have to rub. Just pat it on gently and you will get immediate results. All druggists—35 cents.

MANY OBSTACLES

Before Wireless Telephony is Commercially Feasible.

LONDON, Feb. 15.— (United Press.)—Many obstacles must still be overcome before wireless telephony across the Atlantic is commercially feasible, authorities admitted Saturday in reporting however, that very promising results had been obtained in a 15 1-2 hour test between Rugby and New York starting last Sunday morning.

AVOID RE-ELECTION.

Second Reading of Bill To Relieve Ministers in British House.

LONDON, Feb. 15.—(Canadian Press).—Second reading was given in the House of Commons to the re-election of Ministers bill, which is intended to remove the necessity to ministers seeking re-election on acceptance of office. The debate revealed unusual party divergencies.

OFFER POWER STOCK.

VANCOUVER, B.C., Feb. 15.—(Canadian Press.) — The British Columbia Electric Company will issue $1,500,000 in new stock for public subscription shortly, it is intimated at the office of the company here. The stock will be six per cent preference and will include the company's power and gas properties. Heretofore all the company's financing has been done in England.

LOVERS KILL SELVES.

ROME, Feb. 13.—The opposition of parents caused the death of a beautiful young girl and her lover. The girl, Carolina Malvicini, threw herself under a train when her parents objected to her lover. The lover, her cousin, Carlo, upon hearing of the girl's act, died under a train at the same place his sweetheart died.

Woman's Happiness

Rests largely on solving their oldest hygienic problem *this* new way

TO be fresh and charming every day, to live every day unhandicapped, to wear sheerest frocks without a second thought, any day, anywhere . . . you can now do all, a new way.

It is called "KOTEX." Ends the insecurity of the old-time sanitary pad. Five times as absorbent! *Deodorizes*, too. And thus ends ALL fear of offending.

As easily disposed of as a piece of tissue. No laundry. No embarrassment.

You get it at any drug or department store simply by saying, "KOTEX"; you ask for it without hesitancy.

Costs only a few cents. 8 in 10 better class women employ it. Proves the folly of old ways.

KOTEX

No laundry—discard like tissue

SEVEN MEXICANS FACE TRIAL

(Continued from page one.)

tacks on Clyde Peteet. Zenaido Llanos, former chief of police of Tia Juana, and Francisco Gonzales, taxicab driver, are specifically charged with having attacked Audrey Peteet. All seven are named in the murder charge.

The informations recite that Mrs. Carrie O. Peteet and the two daughters met their death at the hands of the husband and father, Thomas M. Peteet, from poisoning by gas, that responsibility for the deaths is on the seven prisoners.

Investigators, Mexican officials said, showed that the Peteet girls were attacked in automobiles on the way to a Hot Springs resort 14 miles out of Tia Juana. As the machines were in the use of the entire party the accusations were laid against the entire seven, instead of merely against Amador and Llanos, as was done by the coroner's jury in San Diego.

Suicide Compact.

Death by a suicide compact, caused by grief and remorse over the fact that the daughters had been assaulted, was the verdict returned at San Diego Friday by a jury of ten men and two women at the inquest into the deaths of Thomas M. Peteet, his wife, Carrier Peteet, and their two daughters, Clyde, 26, and Audrey, 19. The jury found that Chief of Police Zenaido Llanos and Luis Amador, both of Tia Juanna, were guilty of the outrage.

Homesickness was given as the possible reason why the family went to Tia Juana a Mexican resort town, in quest of a "good time," by Mrs. W. S. Carse, a neighbor. She said she had called upon Mrs. Peteet and the two daughters and found them homesick and anxious to return to Mt. Washington, Mo., whence they came to San Diego for the benefit of Mrs. Peteet's health.

James M. Adamson, a detective, said that after the family had gone to Tia Juana on Saturday the father returned to San Diego Sunday to "take care of the cat," and then returned to Tia Juana. This cat was included in the family's resolve to die and was found drowned in a linen sack. In Peteet's will, D. W. Conlogue, his partner, was charged with burial of the cat as found, without opening the bag.

Detective Adamson said that when he visited the Peteets at their home on Feb. 5 to obtain their statements regarding the outrage in Tia Juana he found the father crying in the garage. In the house he found the mother and girls weeping the mother and younger daughter Audrey lying on a bed and the elder daughter, Clyde, slumped dejectedly in a chair.

Statements obtained from them, as recorded by Adamson, placed the blame for the attack upon Clyde on Luis Amador, proprietor of the Oakland bar, and that upon Audrey on Chief of Police Llanos. Other statements made by the girls and recorded by the American Immigration and Customs officers gave Llanos as the abductor of Clyde, and Luis as the one who took Audrey.

The latter account was supported at the inquest by a long deposition given by Rudolph Bachman, formerly an employe in the Oakland bar and acquainted with Luis Amador and the Chief of Police, who said he witnessed all that took place in the saloon between the chief, Luis, the daughters, and their father.

After the father had been taken out by Luis, according to this deposition Luis took Audrey to the Hotel Nacional, managed by a Chinese, Juan Sang, and Bachman assumed that the chief took the other girl. He said he saw Luis enter the hotel with Audrey.

Amador attempted to end his life Saturday morning in the Tia Juana coudtel by slashing his wrists with a razor blade.

Guards overpowered him before he could inflict further injuries upon himself. A physician succeeded in stopping the flow of blood and in sealing up the wounds.

Tia Juana officials stated that extra guards would be placed over all the prisoners held in connection with the Peteet tragedy and that precautions would be taken to prevent any of them attempting suicide.

The death penalty for abduction or kidnapping is a survival of the days of banditry in Mexico, when persons were held for ransom. This penalty can be legally exacted only if the men are found guilty on the abduction charge, according to those versed in Mexican law. The penalty for attack is a limited term in prison.

President Calles in a telegram Friday night to Mayor Palacio of Tia Juana urged that all dives of the town be closed and that a vigorous investigation be pushed into the mistreating of the Peteet girls.

The President's message came on the heels of the charges by Fred Markley, head of the United States customs office at the Tia Juana line, that he had many complaints of mistreatment of American women in the resort town.

CURLING

CURLING AT KEENE.

Curling results Saturday night were as folows:

H. Weir	D. McIntyre
W. Bishop	W. Nelson
G. S. Taylor	W. Drummond
J. J. Moore	C. Mather
Skip 10	Skip 10
C. Nelson	C. Nelson
E. Doris	M. Manley
M. Mather	F. S. Pollard
R. Nelson	H. Weir
Skip 13	Skip 3
H. McFarlane	F. Hall
F. D. Brown	R. Humphries
A. E. Fletcher	Jas. Dickson
H. Renwick	G. Howson
Skip 3	Skip 13

The YELLOW STUB

by Ernest Lynn

COPYRIGHT 1926 BY NEA SERVICE, INC.

BEGIN HERE TODAY.

HENRY RAND, 55, a business man, is found murdered in a cheap hotel in GRAFTON. Police find a woman's handkerchief and a yellow ticket stub from a theater in Chicago.

JIMMY RAND, his son, goes to Chicago. The stub is traced to a THOMAS FOGARTY, who says he gave it to OLGA MAYNARD, a cabaret singer.

Jimmy meets and falls in love with MARY LOWELL. Later he encounters Olga Maynard, and she faints when he tells her she is suspected of murder.

Mary, out with SAMUEL CHURCH, a wealthy lawyer, sees Jimmy lift Olga into a taxi and misunderstands.

Olga is arrested. She tells police the ticket stub and handkerchief might have got into possession of a man who "picked her up" two nights before the murder. She doesn't know who he was and police scoff at her. Jimmy believes her and goes back to Grafton to persuade the district attorney to release her.

BARRY COLVIN, in love with Jimmy's sister, JANET, asks him if there was anything in Henry Rand's past that might give a clue to the murder.

NOW GO ON WITH THE STORY.

CHAPTER XVI.

Barry continued: "Yes, Jim, out of the past. Somewhere in your father's life is somebody who had an object in getting him out of the way. Perhaps, he didn't know himself that he had any enemies, but he had them.

"Good Lord, man, you don't think for a minute that this thing was done on impulse? It was carefully planned. Why, they almost succeeded in making it look like a suicide. Why would anyone do it, Jim? What possible motive?"

"I don't know, Barry," Jimmy shook his head.

"Could it have been money? Let's get at this thing."

"Dad didn't have any money. No."

"Blackmail? Jealousy? Fear? Jim, I think someone was afraid of your father."

"You know better than that, Barry. Dad wouldn't have scared a cat."

"You don't get me. Either he had something on someone or that person was afraid he would find it out. They're evidently afraid you'll find it out, too. Now you take a fool's advice and stay out of Chicago."

"I will not. I'm going back tonight."

"Don't do it, Jim. I'm afraid. You're just too stubborn to admit you're in danger. You're in somebody's way in Chicago. That's why you got that note, and the phone call, and the telegram here. Stay home and let the police find the man you're talking about. The Maynard girl can help them.

"If you don't—" he shrugged—"well, they didn't stop at murder before."

"Nonsense, Barry. This thing is all a bluff. You mean to say that someone is going to take the trouble to kill me if I don't leave Chicago?"

"Whoever did that thing to your father knows you're staying in Chicago and probably knows why."

"Well, let them play their game with me. If they show their hand it will make it that much easier to nab them in the end. I'm going back and I intend to stick close to Olga Maynard in the hope of running on to the fellow she described. The police wouldn't do as well, for if he's the kind of man I think he is he'll be able to spot a policeman a mile off—even in plain clothes.

"And now, Barry, shut your head. By the way, how are you getting along with Janet?"

"I haven't moved her an inch."

Jimmy laughed. He saw Barry stiffen, and hastened to grab his arm.

"Forgive me, Barry. I know it's no joke." He became very serious. "I think I know how you feel."

"You'll never know how I feel, Jim, till you're in love yourself."

"I think," said Jimmy, turning away, "I think I know, Barry."

* * *

"Janet," said Jimmy, his hand on her shoulder, "why don't you cut out all this nonsense and put Barry out of his misery?"

"You know why, Jimmy, and Barry knows why."

He faced her squarely. "Happy, Sis?"

She averted her eyes. "Of course you're not," he said abruptly and turned his back on her. "Janet," he went on, staring into the fireplace, "there isn't any too much happiness in this world at best. Don't pass any of it up. We're fools if we don't grab all we can."

He came back to her and looked earnestly at her. "Janet, don't spoil this—this beautiful thing between you and Barry."

She would have spoken but he cut her short. "I know what you're going to say—that it's just for a while. You don't want to involve Barry in this—this tragedy.

"Janet, I believe—I know—that somewhere Dad is trying to tell you not to do this."

He had gone as far as his voice would take him. A sob rose in his throat. He flung himself into a chair and buried his face in his arms.

She was beside him—on her knees—her face working with emotion, her chin quivering.

"Brother, dear, what's come over you? Where's my light-hearted Jimmy?" Her voice broke. She stopped abruptly to wipe away her tears and regain her composure. It was Jimmy who was broken—who must be comforted.

"Jimmy," she said finally, "I believe this is all going to come out right in the end. It's only a question of waiting a little while. You don't see my side of it. My pride, Jimmy. If I change my course I have no pride left, and Jimmy, dear, if a woman brings no pride to her husband she brings nothing else."

He looked up. "Is it pride, or stubbornness? No, no—now wait." He closed her mouth with his finger. "Sis, I know now how Barry feels. There's a girl . . . . Stubbornness—my stubbornness, although I called it pride at the time—seems to have lost her to me."

He rose to his feet. "Janet, we spoke a moment ago of tragedy. The greatest tragedy of all is to miss the happiness that is in your grasp."

* * *

Jimmy left the train the next morning in Chicago in a slow but steady downpour of rain that drizzled down from low, leaden clouds.

He hurried to police headquarters. O'Day was off duty, and Jimmy told the chief of the action that had been taken by the district attorney in Grafton.

"All right, when we get official confirmation, we'll prefer a minor charge against this Olga Maynard and release her on bail," said the chief.

"Bail? Where are we going to get bail? She hasn't any friends. I haven't any money."

"It'll have to be done, Rand."

"Wait a minute" said Jimmy. He picked up the telephone, and gave a number. "Mayfair Hotel?" he asked. "Will you give me Thomas Fogarty's room?"

* * *

"And so, Mr. Fogarty," Jimmy was saying, half an hour later, "they're holding her for bail. In a way you got her into this scrape, although not intentionally. They tell me you go bond for people quite frequently. Why don't you put up the bail for her."

Fogarty flung away his cigar. "All right, Rand, I'll do it. I'll go down there and take care of it right now."

He put on his coat and hat and followed Jimmy out of his room.

* * *

As if the weather were not miserable enough, the day that Jimmy spent in his search for work was even worse. He tried office after office. It seemed to him that he answered every want ad in the paper. He tramped weary miles and met nothing but disappointment.

He tried the automobile agencies, advancing his qualifications as a successful salesman back in Grafton. But they told him, they didn't need salesmen; they needed customers.

Night came and he was tired and hungry. He would eat something warm, he told himself, and then go home to a hot bath and his bed. He would feel better in the morning.

He was about to turn in at a cheap restaurant when he suddenly stopped short, a worried look on his face. He frowned.

"What's the matter with me?" he said aloud. "What's worrying me?"

He stood for a moment or two, thinking, then entered the restaurant. He ate a hurried meal, topping it off with two cups of steaming coffee. He lit a cigaret and started for home. Outside the little restaurant a group of hangers-on eyed him curiously. He darted them a hostile glance and a moment later stopped short again and cursed.

"Now why did I do that?" he muttered. "Just like a little boy with a chip on his shoulder!"

The rain, whipped along now on a rising wind, chilled him. His incessant tramping all day long had soaked him. He hurried, ducking his head to meet the wind.

He was perhaps a block or two from his rooming house when again he stopped. Some sixth sense—some watchdog in his mind—seemed to warn him of impending trouble. He looked back of him. There was nothing in sight. "I'm as nervous as an old woman," he growled angrily.

Just in front of him was a street intersection, the last corner to be turned on the way to his room. As he made the turn he paused to listen, but only the howling of the rising gale could be heard.

He swore. "What's the matter with me?" He had that strange hot and cold sensation that men often experience when a crisis is to be met.

Again he listened, straining his ears, and this time he heard a sound—a quite definite sound like a footstep—some distance down the street behind him. He stood quite still for a moment, then he pressed himself flat against the building and waited.

(To be continued.)

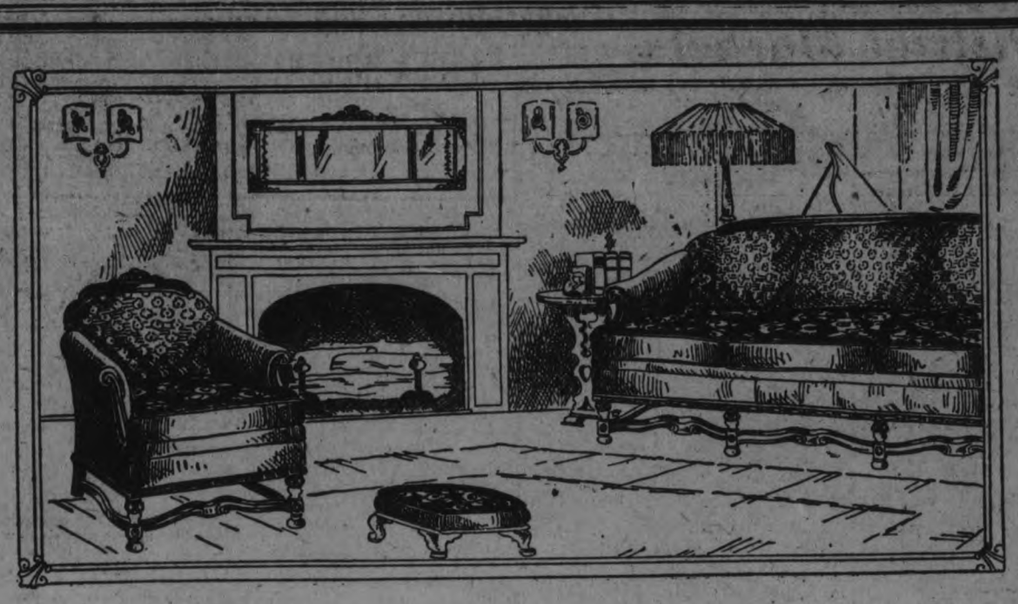

Let Your Home Profit By the February Furniture Sale

CONTINUING THROUGHOUT THE MONTH
Third and Fourth Floors

The home is so reflective of its maker's position and tastes that the opportunities of a Furniture Sale will be instantly recognized by those who desire a beautiful and comfortable home. Savings in Furniture can amount to a considerable figure, especially when room suites are needed.

Those occasional pieces which add so much to the cheer of a room may be purchased at practically cost prices. Such wonderful values will make it possible for you to arrange a more charming and modern home with a very moderate expenditure.

Three-Piece Chesterfield Suite $198.00
FEBRUARY FURNITURE SALE

A beautiful and very practical Suite, finished in plain taupe mohair. Arm and Fireside Chair and Chesterfield all with Marshall springs, backs and cushions, the latter reversible.

Cressman's—Third Floor.

Eight-Piece Dining-Room Suite $89.00
SPECIALLY PRICED FOR THE FEBRUARY FURNITURE SALE

This Dining-Room Suite is in fumed oak and comprises a large Buffet with mirror, Square Table, five Diners and one Arm Chair, the Chairs with slip leather seats.

A Nest of Three Tables

Solid walnut with the new No-Mar finish. Three dainty Tables that when not all in use fit together one under the other. Modernistic cut-out design. Specially priced at..... **$29.90**

AN EXTRA VALUE FOR THE FEBRUARY FURNITURE SALE

Surface Oak Dressing Table $15.00

Just the thing for that spare room. A Dressing Table finished in surface oak, with generous sized drawer and large bevelled mirror.

Living-Room Chairs

One Chair and one Rocker, upholstered in French silk tapestry of extra heavy quality. Comfortable spring seats and backs. February Furniture Sale, the pair..... **$49.00**

Two Only—Wicker Settees

In dark finished wicker, spring seats and upholstered in heavy tapestry. February Furniture Sale, each..... **$16.50**

A Chesterfield Table
OF TWO-TONE WALNUT

$18.00

A truly beautiful Table with the top in a pleasing two-tone finish walnut. Corners are square. Legs of the double-spindle type. Size 16 x 70 inches.

Cressman's—Third Floor.

Wicker Rocker and Chair
PRICED ESPECIALLY LOW, THE TWO AT

$25.00

Solid comfort is afforded by these large, roomy, flat armed Wicker Chairs with spring seats. They are attractive, too, in their upholstering of extra heavy tapestry.

The Light that Soothes
The Bridge Lamp

Casting its subdued glow over the restful green of the bridge table. This particular Lamp has a parchment shade and a metal stand. Complete, **$11.00**

WALNUT FINISH LAMP STANDS, wired with double light socket. Ready for the shade **$7.50**

Library Table

Solid Quarter-Cut Oak Library Table with large drawer and two book shelves at either end. February Furniture Sale..... **$19.90**

3-Piece Walnut Finish Living-Room Suite
FEBRUARY FURNITURE SALE

$110.00

A beautiful Suite for any living-room. Finished in walnut and upholstered in blue figured velour, with two round cushions to match. Rocker, Chair and Settee, with cane backs, Queen Anne design.

For 'Neath the Window

A pretty Wicker Fern Stand or Fernery to brighten the room. A suitable galvanized lining makes it equally useful for flowers and ferns alike. February Furniture Sale..... **$5.95**

Cressman's—Third Floor.

KEEP IN MIND THE
Free Service Sale
OF HOMEFURNISHINGS AND HOUSEHOLD NEEDS

We Measure, Make and Hang (with the exception of Frilled Curtains) Free.
We Measure, Make and Hang all Draperies Free.
We Measure, Make and Hang all Window Shades Free.
We Measure, Sew and Lay all Carpets Free.
We Lay all Rugs Free.
We Lay all Linoleums and Oilcloths Free.
Pillow Cottons, Sheetings and Towellings Made Up Free.
Table Cloths, Napkins, etc., Hemmed Free.
Free Service now. Delivery when desired. A small deposit will hold goods until you are ready.

—Street Level and Third Floor.

The CRESSMAN Company Limited
WE FURNISH THE HOME COMPLETE

GOOD WORK DONE IN WARSAW CLASS

Some Very Fine Hats Made by Girls—Animal Class Well Attended.

WARSAW, Feb. 15.—The millinery class ended on Thursday and the sewing and dress-making, class will begin on Monday afternoon, February the fifteenth.

About twenty-five hats have been made, no two alike, and each hat is fitted to the face and figure of the wearer, so far as the materials employed could be made to. The making and putting together of shapes and hats has been clearly demonstrated. Also the making of diverse kinds of trimmings and flowers.

Naturally some of the class could grasp the ideas more quickly than others, but Mrs. Hawkey showed infinite patience, and let nothing pass that was not correct.

One of the very prettiest hats is made of an old piece of a rather bright navy blue, trimmed with twisted sand braid. The young maker decided she would learn how with the old goods and make others later.

There is a very pretty sports hat of pale green trimmed with brushed white wool. Mrs. Hawkey has asked that, at the end of the dress-making class, the girls bring their hats as well as their dreses for exhibition.

On Tuesday Mr. McLaren and Mr. Hilliard gave demonstrations on handling sheep and judging them. Mr. McLaren sheared one in seven minutes, afterwards it was slaughtered and dressed. On Wednesday they gave talks on the kinds of wool, care of it, care and feeding of the young lambs and older sheep. Before the day was finished there was a demonstration of cutting up the carcass for home use. This was attended by several of the millinery class. The cuts were sold.

The lamb which was slaughtered came from Fred Cilfford's flock, and those used for judging were from David Miller's.

Unfortunately the boys' classes are not so well attended as might be desired.

In Warsaw stores on Thursday eggs were bringing thirty-five cents, dairy butter brought thirty-eight cents.

Born—To Mr. and Mrs. Robert Selby on Thursday, February 4, a daughter.

Mr. Robert Payne was suddenly taken quite ill again on Monday afternoon.

Rev. Mr. Binny, who conducted special services in the Presbyterian church some years ago, was in the village on Thursday of last week.

FRASERVILLE Y.P.S. HAD GOOD MEETING

Gathered at the Parsonage Where Games and Music Were Enjoyed.

FRASERVILLE, Feb. 15.—The Y.P.S. of Fraserville met at the home of Rev. H. Foley on Thursday evening last. The condition of the roads kept some from attending but nevertheless there was a fair attendance. The meeting was in charge of the vice-president of the Social and Literary Department, Miss Weir. Games, contests and community singing formed the main features of the programme. After the programme light refreshments were served. A committee of five, Mrs. (Rev.) Foley, Misses Weir and Douglas and Messrs. Finlay and Waterman, was chosen to make arrangements for the play to be given in the latter part of March. The meeting closed with the Mizpah benediction.

Miss Weir visited at her home in Omemee over the week end and took in the High School Commencement on Friday night.

Mrs. (Rev.) Foley visited friends in Toronto over the week end.

Mr. Percy Moncrief has had a serious attack of La Grippe.

The members of the Fraserville choir were entertained at the home of Mr. and Mrs. A. Wood. A pleasant time was spent by all.

Mr. A. Wood returned from Toronto on Wednesday night.

The U.F.O. club is taking orders for a car of salt which it intends buying in the near future.

Miss Mary Foley visited Miss Weir at her home over Sunday.

A meeting of the trustee board of the United Church was held at the Fraserville Parsonage on Wednesday evening.

Mr. J. Cockburn of Cobourg is visiting his sisters, Miss Agnes Cockburn and Mrs. Dentzil Moffatt this week.

WARKWORTH NOTES.

WARKWORTH, Feb. 15 — Mrs. Geo. Dawe of Roseneath is visiting her parents, Mr. and Mrs. W. F. Peterson.

Rev. Joseph B. Ferguson has returned after spending a couple of days in Cobourg with Father Murray who is ill.

Nesbitt S. Oliver, who has been with the Royal Bank here for a number of years, left on Wednesday for Hamilton where he has been transferred. Ross Clarke of Stirling has been transferred to the local branch of the Royal Bank.

Mrs. Rev. William H. Gregory has returned to her home in Toronto after spending a week with her daughter, Clara, who has been ill with quinsy at the home of Mrs. Emma Richardson.

Born — To Mr. and Mrs. Alex Peterson on February tenth, a daughter.

James C. Dixon was in Peterboro on business last Wednesday.

Ready Money for Opportunity
or for emergency

WHAT is your life's ambition? Whatever it is be sure of this—that ready money in the form of a savings account in The Bank of Nova Scotia will make it more quickly and more surely realizable.

Open your account to-day and make regular deposits. Interest is added half-yearly.

THE BANK OF NOVA SCOTIA

Capital $10,000,000 Reserve $19,500,000
Total Resources $230,000,000

2321 ESTABLISHED 1832

WESTERN ROUTE IS BEST FOR ALBERTA

Premier Brownlee Asks For Conference With Premier King.

EDMONTON, Alta., Feb. 15.—(Canadian Press.)—Premier John Brownlee has wired Premier Mackenzie King suggesting a conference on the western route. This matter has been especially before the government for the past few days, and the entire question of Alberta's interest in the development of the Pacific route and the Vancouver harbor has been under consideration. The request for action at Ottawa, resulting from this discussion, touches on some points of vital concern to the west, as follows:

"Government of Alberta urges upon you advisability holding conference producers and others concerned to discuss whole question of future development of western route and Vancouver harbor. This route most logical for future export Alberta grain and other products. Am sure you recognize right of these producing interests to voice in proper development of western route and management of harbor facilities Vancouver. Equalization freight rates removes an artificial barrier but urge upon you the need of early conference all interests to face frankly and courageously further problems attendant upon development of this point, includinf representation of of producing interests on Vancouver Harbor Board."

MEETINGS AT BETHANY.

W.M.S. and Y.P.L. Held Regular Gatherings This Week.

BETHANY, Feb. 15.—The February meeting of the Women's Missionary Society of the United church was held at the home of Mrs. Will Byers on Tuesday afternoon with ten members present. In the absence of the president, Mrs. Jackson, Mrs. Will Rowan, 1st vice-president, conducted the meeting and an interesting programme was enjoyed. It was decided that the ladies would have a women's choir for their annual missionary anniversary in March. Thank offering envelopes were distributed at the meeting to be handed in at this service. Mrs. Byers served a dainty lunch and was assisted by Mrs. R. L. Crerar. A vote of thanks was extended to Mrs. Byers for her kind hospitality.

The Young Peoples' League held its regular meeting on Wednesday evening under direction of the 2nd vice president, Miss Priscilla Howden. The attendance was smaller than usual but an interesting missionary talk was given by the pastor and illustrated with slides.

Refreshments were served and a silver collection taken at the close of the programme.

CAVAN NEWS

CAVAN, Feb. 15—Mrs. J. Castle has returned to her home in Toronto after a visit with her father, Wm. Elliott.

Mr. and Mrs. Harry Fletcher and sons of Manitoba are visiting Mr. Fletcher's aunt, Mrs. G. Howden and other relatives here.

G. Howden is visiting his sister, Mrs. J. Wright, Peterboro.

Chas. Dean of Niagara Falls is visiting friends here.

T. J. Lang and Wm. Tinney shipped a car load of cattle to Toronto on Tuesday last.

The cars are still running on some of the roads here. The road from the village out to the highway is open for motoring.

This Delicious Food Gives You Energy Even for the Hardest Day!

WHEN you arise from the breakfast table each morning, you have eaten food which should renew the bodily energy you used and the tissues you destroyed in your activities of the day before. Your breakfast then, must contain the elements which *supply* energy to your body and *rebuild* its bones and tissues.

Grape-Nuts gives you the energy and vitality to carry you through even the hardest day. Grape-Nuts, made from whole wheat and malted barley, has the vital, energy-giving carbohydrates. Then there is iron, which enriches the blood; phosphorus, which means so much to the building of sturdy bones and healthy teeth; proteins, which are the muscle and tissue-builders, the elements which renew the cells in your body that you destroy in your daily activities; Grape-Nuts has also the valuable vitamin-B. And, here's the important point, *these precious elements in Grape-Nuts are assimilated by your body almost immediately!*

In the small, crisp kernels of Grape-Nuts, whole wheat and malted barley are combined. By a special milling and baking process, the original goodness of these two healthful grains is retained, and the delicious, nut-like flavor is brought out to the utmost.

You'll be sure to like Grape-Nuts—in every way. It is particularly easy of digestion. And its crispness is good for your teeth and gums—gives them the exercise they need, through chewing.

Give Grape-Nuts a place in your diet beginning to-morrow. Four teaspoonfuls—costing less than one cent—is sufficient for each helping. Serve just as it comes from the wax-wrapped package, with milk or cream. Sold by all grocers.

CANADIAN POSTUM CEREAL CO., LIMITED, 45 FRONT ST. EAST, TORONTO 2, ONT. 501

Please send me, free, two trial packages of Grape-Nuts, together with "A Book of Better Breakfasts."

Name.....

Address.....

City.....Prov..... 35

Free Trial Packages of Grape-Nuts!

Mail the coupon and we will send you two individual packages of Grape-Nuts free—enough for two breakfasts. We will also send you "A Book of Better Breakfasts". Follow the menus which this book contains and form the habit of healthful breakfasts.

"There's a Reason"

Grape-Nuts

Made in Canada

WOMEN'S PAGE

SOCIETY

Mrs. Laurence Hubbell has returned to Toronto after visiting in Peterboro and Ottawa.—Mail and Empire.

* * *

Mrs. Smith of Kitchener is the guest of Mrs. H. F. Foote.

* * *

Bridge hostesses of last week were Mrs. Donnell, King street, Mrs. D. Carmichael, Mrs. F. Dawson and Mrs. D. Mulholland.

* * *

Miss Edna Woods of Campbellford returned home this morning after spending the week-end with her parents in the city.

* * *

Mr. Gordon Cornish of Toronto spent the week end in the city with his aunt, Mrs. T. G. Grieve, Brock street.

* * *

Mr. Harold Bickell of Owen Sound spent the week end in the city at his home here.

* * *

Mr. Maurice C. Jones of Toronto spent the week end with his parents, Mr. and Mrs. Harry Jones, Bolivar street.

* * *

Mr. Norman Woods is in Toronto today on a business trip.

* * *

The engagement is announced of Julia Dean and Charles Becker, the marriage to take place immediately.

RED PEPPER HEAT STOPS BACKACHE

The heat of red peppers takes the "ouch" from a sore, lame back. It can not hurt you, and it certainly ends the torture at once.

When you are suffering so you can hardly get around, just try Red Pepper Rub, and you will have the quickest relief known. Nothing has such concentrated, penetrating heat as red peppers.

Just as soon as you apply Red Pepper Rub you will feel the tingling heat. In three minutes it warms the sore spot through and through. Pain and soreness are gone.

Ask any druggist for a jar of Rowles Red Pepper Rub. Be sure to get the genuine, with the name Rowles on each package.

LADY SHOEMAKER.

Mrs. B. W. Pigott, of Thorplands Moulton, England, has just been appointed chairwoman of Manfield and Sons to succeed her father, James Manfield, the shoe king of England. This makes Mrs. Pigott the leading shoemaker in England.

That Stomach Of Yours!

Toronto, Ont.—"Dr. Pierce's Golden Medical Discovery is the very best medicine any one can take for stomach trouble and to build up the blood when it becomes thin and impoverished," said Mrs. Peter Sargent of 39 Cornwall St., Toronto, Ont. (Picture above.) "I suffered all the time from stomach trouble. My food did not digest properly, would set heavy on my stomach, causing me to suffer great distress. Food did me no good. My blood was impoverished and I did not have enough. But, after taking Dr. Pierce's Golden Medical Discovery my digestion was good and my trouble was at an end so far as my stomach and blood were concerned. The food I ate nourished my body and soon my blood was in a good healthy state."

At all drug stores, or send 10 cents to Doctor Pierce's Laboratory in Bridgeburg, Ont., for trial package.

ECLIPSE FASHIONS

Exclusive Patterns by Hazel Bayne

Flares Temper Straight Silhouette

This frock, although of tailored genre, diverges from severe simplicity in a rather interesting way, introducing a one-sided effect. Plain fabric makes a smart flare at the left side of the skirt, and harmonizes in tone with the background of the bordered kasha, chosen to develop this chic frock. The collar is convertible, and the front closing is of the new diagonal type, long rolling revers ending in a pointed tab. The back is plain, and the tailored sleeves are finished with trim little cuffs. No. 1294 is in sizes 36, 38, 40, 42 and 44 inches bust. Size 38 bust requires 5½ yards 39-inch, or 4 yards 54-inch material. Price 20 cents.

The secret of distinctive dress lies in good taste rather than a lavish expenditure of money. Every woman should want to make her own clothes, and the home dressmaker will find the designs illustrated in our new Fashion Book to be practical and simple, yet maintaining the spirit of the mode of the moment. Price of the book 10 cents the copy.

Pattern Purchase Coupon

Address Fashion Department, Evening Examiner

No. ..... Street .....

Name .....

Pattern Number ..... Size ....

Town .....

Province .....

Amount Enclosed .....

Price 20 cents each—coin preferred

WISE WORDS

A woman regards a kiss as the main course, while man believes it is his just dessert.

HOME-MAKING HELPS

A FEW LAUNDRY HINTS.

One of the most important factors in the laundry, outside the washing machine, is the ironing board. For the smooth, well ironed clothes, it is necessary to have a perfectly covered board. This is accomplished by covering the board with a soft folded blanket stretched on without a wrinkle, over this a smooth, thick felt also stretched on without a wrinkle, and, over all, a strong bit of sheeting. The top cover should be fastened on by lacing, pinning, or by spiral spring fasteners that come for the purpose.

There should be a saucepan to make the starch and a long handled spoon to stir it. When tying the bluing in a cloth to use, leave a long end of string or tape so that the bluing may be listed up and down in the water, until it is the right color.

Flannel covered hangers of different sizes are now used in the laundry. Here the articles are hung until it is time to fold them. This allows the things to air and dry thoroughly without danger of getting wrinkled. The hangers are often attached to the pully clothes horse that is drawn up to the ceiling when loaded.

Menus for the Family

By Sister Mary.

Breakfast—Cereal, cooked with chopped figs, thin cream, crisp rye toast, marmalade, waffles, syrup, milk, coffee.

Luncheon—Dried beef with rice, prune and peanut butter sandwiches, orange jelly, vanilla cookies, milk, tea.

Dinner—Pot roast of beef, brown gravy, buttered parsnips, beet and cabbage salad, graham bread, canned cherries, spice cake, milk, coffee.

Orange juice is slightly sweetened and stiffened with gelatine to make the orange jelly suggested in the luncheon. Served with whipped cream it makes a delicious, nourishing dessert for small persons or grown-up ones.

Dried Beef with Rice.

One-fourth pound dried beef, 1-2 cup rice, 1 cup milk, 1-4 teaspoon paprika, 2 tablespoons butter, 1 egg.

Cook rice for 20 minutes in slightly salted boiling water. Drain and pour two quarts of boiling water through rice. Shake well in strainer. Melt butter in frying pan, add dried beef picked into small pieces and brown lightly taking care the butter does not scorch. Pour over milk and let stand ten minutes over a low fire or on the back of the range. Add prepared rice, paprika and egg well beaten. Mix thoroughly and turn into a buttered baking dish. Bake 30 minutes in a moderate oven. Serve very hot.

Do not add salt for the meat will make the dish quite salty eno....h.

(Copyright, 1926, NEA Service, Inc.)

A WINTER JOY RIDE

By Juanita Hamel

They're off! Down the long, glassy slide in a race that almost takes the breath out of one. And isn't it glorious? These two alone on the toboggan that seems to fly through the air, with the wind stinging their faces and bringing the roses of the southland to her cheeks and the sparkle of the snows to his eyes, as he tenderly watches over her. A joy ride, indeed, for hasn't that mischievous Dan Cupid found room to squeeze himself comfortably near these two, that he may watch over them and see that their joy is complete? For no matter where Dan Cupid is, there also is Love; and he determines that these two shall ever keep on the togoggan of Life that will fly safely over any obstructions there may be in the path, for he will guide them and help them over the pitfalls which they may meet and save them from the tumble which would be inevitable if he were not with them.

A Fashion Model's Diary

By Grace Thorncliffe

SHE TELLS ABOUT A GAY SPRING FROCK.

"There's one thing certain," Pam remarked to me today, "the new Spring frocks are springier than I've ever known them to be."

"That's very true," I agreed. "I've never seen early Spring frocks come out in such light and summery colors as the ones that Madame is showing at the moment."

"Makes me think I'm away for a week-end in July, instead of in town feeling the chill Winter winds still blowing," Pam continued.

"What have you just seen that gave you such a midsummer feeling?" I queried.

"It was a frock of cashmere jersey, which isn't so very summerlike in itself, but it was a ducky pink and blue-green thing," Pam informed me.

"Where?" I asked.

"Why, if you haven't seen it, do follow me," Pam insisted. "Madame is supervising a fitting on it just this minute."

Accordingly, I followed her to one of the small mirrored fitting rooms, and there was Gaby attired in the new creation, a fitter on her knees inspecting the hemline, and Madame seated nearby.

The dress was pink jersey cashmere, with embroidery in green and blue arranged in border designs that gave the whole thing the gayest possible appearance.

"The overskirt hangs beautifully," Madame announced.

The frock had a line of pink extending down the front of the waist, then there was a foundation skirt of plain pink, and over it a skirt of the embroidered pink, slit down the front. It was slightly circular, so that it hung in soft ripples.

"The cuffs and the scarf collar take my eye immediately," I added.

"They are smart," Madame agreed, well pleased. "I'm glad you like the scarf collar because I'm going to have lots of them on Spring frocks, some that throw back over the shoulders and widen out, to give the cape effect."

The Pink Cashmere Jersey Is Embroidered in Green and Blue.

Even when clad in winter garments, the weight of a smart woman's clothing may be as little as 3 pounds 7 ounces.

The Secrets Of Charm

By Lucrezia Bori

A recent fashion show was the occasion for employing about two dozen extra manikins to parade in the new gowns being exploited.

Now, the problem was to get this number of young, pretty, well developed girls of different types, who could show off the models to advantage.

The fact that nearly all of the girls that applied were pretty and attractive speaks well for the present generation. Of course there were some whose figures did not possess the necessary symmetry, but there were numbers and numbers who could enhance the gowns by wearing them.

This Exercise Will Improve YourSense of Balance and Benefit the Hips and Legs.

What part of beauty is made up of enthusiasm?

This is a hard question to answer, because enthusiasm is a sort of undefinable thing that comes in waves and recedes just as quickly as it came. It comes oftener with some than with others, and a few of us seem to have it practically all of the time.

However, when we try to find out what it is, the best we can do to pin it down is to say that the enthusiastic woman is alive. She is alive to life and all that it holds, and she has a grand time because of this enthusiasm of hers.

You seem to recognize this quality in her even before she speaks. Somehow she has a bright look in her eye and a quick turn to her head.

It is interesting to notice that the great majority of the young girls of today have very pretty legs and very slim nice hips, and I am inclined to attribute both these facts to activity of the present generation.

When girls walk a lot and move about in dancing and riding and swimming, and in all such active pursuits of the healthy young girl the natural result is a well-developed, symmetrical body. The legs are shapely and strong, and the hips slim, but not too slim. For it is as bad to have hips that are too big as hips that are too slim and straight.

Now I am going to give you a very good exercise, which improves your sense of balance, your muscles and your hips and leggs as well.

Begin by standing erect with your head up and your hands on your hips.

Now bend forward until your hands rest on the floor.

As you bend forward, raise your right foot off the floor. Raise it higher and higher until your leg is straight and there is an unbroken line from your head to your right toe.

Next, shift your weight quickly, so that your right foot is on the floor and your left foot is raised in the air.

Repeat this five times, and gradually work up the movement until you can go through it a large number of times without becoming tired.

There is nothing better than this and similar exercises, to keep your body young and active and lovely.

HER GILDED PET.

MONTE CARLO, Feb. 13.—Strollers on the terrace outside the Casino recently were startled to see a beautifully dressed woman clad in deep rose with touches of gilded leather, who led by a long chain of gold and platinum a large tortoise. The animal's shell had been completely gilded over, and shimmered brilliantly in the blazing sun. Every time the pet stopped and refused to follow her she took a leaf of lettuce from her hand-bag and the tortoise followed her again.

The Woman's Day

Written by a Woman for Women.

Touching brightly on woman's every major interest in life from books and babies to politics and psycho analysis.

(By Allene Sumner)

A WORD ON THE NEWS.

"It's time that the apples were passed again."

So comments the secretary of a national wool association, explaining that it was not until Adam and Eve ate the apple that the need for raiment particularly smote them.

It's a relief to hear a gentleman who admits that his motives are crassly commercial discuss the lack of clothes for a change. We are so tired of the moralists who, without studying the subject at all, argue that lack of clothes is the basis of all immorality.

An interesting field this! Even grave scientists are split on the subject!

Read O'Brien's "White Shadows in the South Seas" and see if you can imagine any more moral humans than the breadfruit-eating, naked islanders.

YOUR CLUB PROGRAM.

Books to review which are a little heavier than fiction, but with a popular vein:

Wiggins' "New Decalogue of Science;" Pennell's "Adventures of an Illustrator;" Dr. George Dorsey's "Why We behave Like Human Beings."

That last one is worth a whole evening of discussion. Here's a bone for controversy he throws out: "A new generation of parents must learn that it is their duty to train children so that a new race will develop wherein a thief, a liar, a murderer, are unknown. The fact that we have them now proves poor parents."

An evening of famous cathedrals, the story of lace, how to make money at home, "what I would like best to do," should vary any club program.

IN YOUR HOME.

Of course, you grow paper-narcissus. Everyone does. But have you tried the yellow narcissus and the sacred Chinese lily? Just as easy to grow, cost no more, and smell as sweet. Ever try dropping a little plant food in the bowl?

Ever try making a vase by covering a graceful-shaped pickle bottle or powder jar or salad bottle with melted colored wax?

The wax bought at any stationer's is held over a burning alcohol lamp and dabbed at random over the object being covered. The bottle is then revolved over the flame, always rotating in the same direction, until the wax has run together and covered it.

WORLD OF FASHION.

The shoemakers will not give up on this colored shoe subject! Colored shoes have been dragged in by the hair ever and anon only to be sent out by the cat again. This time they're trying it in more delicate shades. Palm Beach sands, they say, are a pastel scene with kid shoes of old ivory, bois de rose, crystal gray, cool blue, lavender, cream and apricot.

The checked short-coated tweed suit with a mannish posy in the button hole is promised as a spring sartorial bell-ringer.

ODD RECIPE.

Pineapple cheese frozen salad. One cup grated American or cottage cheese, one cup mayonnaise, two large slices canned pineapple, one cup double cream, whipped, one tablespoonful gelatine. Mix grated cheese with mayonnaise and add pineapple cut into small pieces, then gelatine softened in two tablespoonfuls of cold water and placed over steam to dissole. Mixh thoroughly and add whipped cream. Put in molds or one mold, pack in ice and salt for several hours. Serve with mayonnaise. Nuts or fruits may be added.

HER OWN WAY by a Girl of Today

REBELLION.

I turned around so quickly to face my father that I knocked over my chair.

"What do you mean by saying you're going to put an announcement in the Examiner of my engagement to Charles Becker?" I asked, looking him straight in the face. "You know that I'm not engaged to Chuck and that I'm not going to marry him."

I tried to bend down and pick up my chair but found it impossible on account of my swollen ankle. Mother came and placed it upright near me but I did not sit down. I stood, facing my father with my hand on the chair, calmly waiting for him to reply.

"Yes, you are," he said. "It was all arranged this afternoon."

"Who arranged it, Dad?"

"Why, I did, of course."

"Then you've got another little arrangement coming. I would not marry Charlie Becker if he was the last man on earth."

Father smiled contemptously.

"That's just what young Becker said about you when I told him I was going to announce your engagement."

"Dad, you didn't do that, did you? I think you've insulted me worse than Chuck Becker did last night."

"I don't understand what you mean by that, Julia, and I don't mind telling you that he finally came around to my terms so you see you might as well do so."

I felt myself turning to ice. The idea of my father disposing of me in such a manner was something that seemed unbelievable.

"Are you telling me, Dad, that you demanded of Chuck Becker that he should marry me and stuck to that demand after he had said to you that he would not make me his wife if I was the only woman on earth?"

"That's certainly what I did, Julia. I told him that after your staying out with him until three o'clock in the morning with out chaperone, there was nothing for him to do but marry you."

(Copyright, 1926, NEA Service, Inc.)

MARMALADE Makes Breakfasts Better

MOTHER says, "My family find a delicious morning appetite appeal in Marmalade as Shirriff's make it. It's wholesome for us all, particularly the children. My youngsters *always* have liked it and they can eat all they want."

No wonder Shirriff's Marmalade is welcomed on the breakfast table in many thousands of Canadian homes. For it is made for you with all the tempting tartness of finest Seville oranges received in individual wrappers for greater cleanliness. Made in kitchens that are spic and span. Made by expert knowledge gained from 25 years' experience in better marmalade making.

Orange-juice is good for babies—for little folks. The crystal-pure ingredients of Shirriff's Marmalade have a definite food value. That's why it's so satisfying.

Your grocer sells Shirriff's Marmalade in sizes which best suit your convenience—dainty individual jars, 12-oz., 1-lb., 2¾-lb. containers and the big 4-lb. tin, sealed air-tight—the same high quality in every size. National advertising assures you that Shirriff's Marmalade means quality and convenience reasonably priced. Always uniform, always the same high standard, Shirriff's Marmalade is economical, far cheaper to use in the home than any other marmalade.

Improve your breakfast with Shirriff's Marmalade. Serve it for tea. Eat it every day because it's economical and good for you.

"Makes Better Breakfasts"

Established 1880

Shirriff's MARMALADE

A New Examiner Column--- "The Woman's Day"

Compressing into tabloid form the highlights of current events in which women are peculiarly interested; reviewing in swift strokes the progress of womanhood in business, in home life, in the world at large; touching briefly and brightly on woman's every major interest in life from books and babies to politics and psycho-analysis Written by Allene Sumner. Daily on the Women's Page.

YOUR HEALTH

By ROYAL S. COPELAND, M.D.,
Former Commissioner of Health, New York City.

In a report made by the United States Public Health Service, Assistant Surgeon-General White stated a lot of important truths. Here is one of them:

"There is less undernourishment now than ever before. People are getting better quality food, even if they are paying more for it." He added that "if higher priced foodstuffs keep the public well, the increase in cost is well worth while."

I have found at times that the high prices for food which have persisted since the World War have kept our people from eating the best qualities. Fortunately price does not always determine food value. Chicken pie does not begin to cost as much as terrapin, but, of course, it will give just as much nourishment.

Every family should learn enough about food values to be able to choose intelligently in ordering for the table. I rejoice that the public schools are giving more and more attention to food as a factor in health. Lots of school children know all about protein, carbohydrates, fats, vitamines, minerals, calories and the food needs of the body. This is well.

If you permit your appetite and the clamorings of your palate to determine what you are to eat, I fear the result. If you live an unrestrained existence so far as eating is concerned, you are doomed. Fortunately, most mothers are watchful of their children and do not permit them to form harmful eating habits. While the children are within reach, certainly they are safe.

As I have observed it in the cities, it is the midday meal which requires reformation. A nut sundae and a thin sandwich do not make a meal. The same money may be expended in a real meal if you are taught what to order.

Milk—pure milk—is a high-priced article. But, at any price, milk is the cheapest of foods. It comes the nearest to being a "balanced" food and to most persons it is an acceptable food.

If it is not pure milk it is deadly. When I speak of pure milk, I refer to milk from supervised cows and sold under the restrictions of modern sanitary rules. Try to find a place where such milk is sold and make this the basis of your mid-day meal.

A soup of beans or peas, with whole wheat bread or graham crackers is another wholesome dish. Add to this and the glass of milk a fresh vegetable, lettuce or fresh fruit, and you have an ideal lunch.

Don't eat a big meal in the middle of the day if you are a business man or woman and are to have dinner at night. It is quite different, of course, if the mid-day meal is the chief one of the day.

ANSWERS TO HEALTH QUERIES.

A. M. J. R. Q.—What is the cause of a rapid pulse?

A.—This may be due to high blood pressure. Consult your doctor for an examination.

* * *

J. S. M. Q.—Are electric treatments a cure for nervousness?

2.—What causes a tingling sensation on the tongue at times?

A.—They sometimes give relief.

2—This is due to nervousness.

(Copyright, 1925.)

MENTIONED IN CUSTOMS PROBE

At the upper left is shown a boundary post, marking the line between Canada and the United States, on the Mississquoi Bay farm, owned by J. E. Bisaillon, former chief preventive officer of the Montreal customs department. In making his charges against the customs department in the House of Commons last week, H. H. Stevens of Vancouver referred to Bissaillon and his property. At the upper right is shown a general store which adjoins Bisaillon and his property. At the upper right is shown a general store which adjoins Bisaillon's property, and which is divided in two by the international boundary line, as indicated by the post in front. Below is a close-up of Bisaillon's farmhouse.

ADVENTURES of the TWINS

by OLIVE ROBERTS BARTON

No. 12—THE TWINS MEET HICKYDOO.

When Jupe and the Twins got safely over the hill in their automobile, Jupe put his foot on the brake and stopped the car.

"Whew! That was a close shave!"

Nancy shivered. "Don't talk about shaving, please!" she begged. "That is what started all the trouble. Blue Whiskers got mad when the bear told him he didn't need a shaving brush."

"That's right," said Jupe. "And do you know, that bear has been prime minister and chief cook and bottle-washer of the Land of the Blue Cherry for over a hundred years. That's gratitude for you!"

"What shall we do now?" asked Nick.

Jupe thought for a minute. Then he said, "Let's go and ask Hickydoo. He'll know. There is one thing that we have to be thankful for, however! You can talk again. Blue Whiskers removed the spell so you could tell him some stories, and then he forgot to twist your tongues again."

"That's right," said Nancy. "Where does Hickydoo live?"

"Right here," said a voice and turning quickly the Twins beheld the queerest looking person they had ever seen.

He was made of wood and as square as a block. His head was square and his body was square and his arms and legs and feet were square.

"Why, hello there, Hickydoo!" cried Jupe. "I didn't see you."

"I just came," said Hickydoo. "I was over on the other side of the world when I heard you speak my name. So I cam at once."

"But how did you get here so quickly?" asked Nick. "It takes Daddy a whole day to go to New York."

"I came by wireless," was all Hickydoo would say. "What were you talking about me for?"

"We want advice," said Jupe. "These children came to the Land of the Blue Cherry to find the blue cherry. It seems that the Fairy Queen's secretary, called Twinkle Pen, drank a bottle of blue ink. And all the fairy doctors say there is only one cure and that's a blue cherry."

"What did the ink do to him?" asked Hickydoo.

"It made him want to write all the time," said Nick. "He was writing all over the walls when we left. He'd got started on 'Forty-nine blue bottles,' and the Fairy Queen was worried because she says it has no end."

"It hasn't," agreed Hickydoo. "But what do you want me for?"

"Just to give us some advice," said Jupe.

"Let me see." [illegible] 2.00 extra. "Advice about blue [illegible] on a wall—blue cherries! Just press my [illegible] ENS and take out the ink B. 17 with a rub[illegible]

Ni[illegible] doo."

Jupe to it through its produc- and the screen as a William p[illegible]cture. In its cinema form it [illegible]ies and emphasizes many of t[illegible]ints and scenes that were con- by suggestion on the legiti- stage, and becomes one of the [illegible]st motion picture productions [illegible]fered by the Fox organization. [illegible]

AT THE GRAND

"[illegible]ay think this letter a trifle [illegible] lives, read a note sent to Capt. [illegible]nkett by a Winnipeg [illegible] after seeing "Three Lit- them," [illegible] imported musical com- I get mix[illegible] the celebrated G. P. [illegible]

"That's [illegible] star. stomach, [illegible]ial as matter of fact others, a[illegible]ever before [illegible]itten one But the[illegible]el, after seeing "Three back and [illegible]to-night, that I should place, Hi[illegible]tiest congratulations to could see [illegible] company.

(Copyrigh[illegible]n or eight years have I [illegible]l comedy of this type [illegible]ed so n[illegible]h and never seen one as good in dian Press who was [illegible] himself is the peer of asleep and [illegible]medians. I have nev- tion in a s[illegible] any actor create such in Harwic[illegible] mirth with such east. Public Ge[illegible]and golfing scenes are night as th[illegible]ave seen an[illegible] in Sasdy

Small's f[illegible]h comedian who sup- though his [illegible]as a magnificent aide. sidered ser[illegible]s abundant and su- poisoning d[illegible]. Miss Hancock is [illegible]few equals ,if any [illegible] Jackson and [illegible]sually good [illegible]t Ernest [illegible], more- [illegible] group [illegible]an be [illegible] seen [illegible] great [illegible]

SPLASH [illegible]
WEATHER FA[illegible]
EAT I ARA[illegible]
EL ART E WE[illegible]
T MITER DARE[illegible]
HAD NEMER[illegible]
E N L GAS I[illegible]
AS VALENTINE[illegible]
RAW WEN IRK[illegible]
TIRE ATONE[illegible]
DIMS SAY[illegible]
T SE[illegible]
RE[illegible]
OR[illegible]
TENE[illegible]

SOLUTIO[illegible] stood out[illegible] of this CRO[illegible]'s bid for this one hap- the net [illegible]rly accurate- key in[illegible] Capt. Plun- [illegible]ed to [illegible]che comes to the [illegible], Friday and [illegible]nd 20. The [illegible]deserve seats

Calomel Acts Upon the Liver

Takes away all previous days waste

To feel your best day in and out, to eat well, work well, sleep well, digest well, you must keep your liver active or the system will immediately become filled with poison causing a multitude of troubles as indigestion, headaches, gas on stomach, constipation, kidney pains, foul breath, biliousness, rheumatism, etc. One Tanol Calomel tablet taken before meals or two at bedtime, then the next morning jump from your bed, take a glass of water, and away goes all the previous days wastes and poisons. Be sure you get Tanol Calomel as it is much better than ordinary calomel; no salts or seidlits are needed to remove from system. Get a few from F. C. Webber, druggist, Charlotte St., Peterborough, and you will be surprised how effective they are.

Exhibition Boosters!

This is the seventh list of persons joining Peterborough Industrial Exhibition for 1926.

R. H. Parsons.	John Robertson.
Bert Pitchford.	Mrs. S. Reeves.
A. P. Poilard.	F. M. Rutherford.
W. Patterson.	Mrs. Simpson.
Edward Rome,	C. Robertson.
S. F. Rolson.	W. E. Stewart.
S. R. Randall.	Chas. Schooley.
Mrs. J. R. Richardson.	Wm. Steinkrauss.
Rolyat Poultry Farm.	Mrs. P. Simons.
Redmond Bros.	Shaw Bros.
Albert Roberts.	W. J. Stacey.
A. R. Robson.	Clayton Sanders.
W. A. Roseborough.	John Sweney.
Samuel Rattle.	E. Simons.

Join the Crowd—Get your name on the next list.

FUR MATCHES FABRIC.

Chiffon capes and coats for summer will be trimmed with ostrich or with summer fur, dyed to match the material.

SLIPS OF METAL CLOTH.

Some of the loveliest lace frocks are made over narrow sheaths of metal cloth, particularly a combination of pink and silver.

SERVICE *for* ALL

SMALL and moderate sized accounts as well as large ones are welcomed by the Bank of Montreal. The service of this Bank is adapted to all and the quality of that service is the same wherever and whenever it is rendered.

BANK OF MONTREAL

Established 1817

Total Assets in excess of $750,000,000

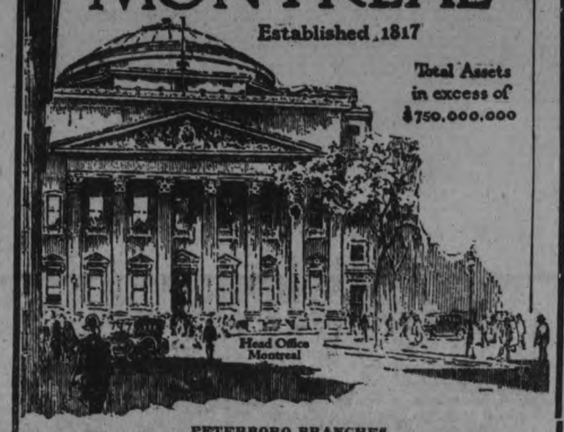

PETERBORO BRANCHES

Simcoe St. Branch — E. S. Martin, mgr.

George St. Branch — C. S. Cummer, mgr.

FAMOUS FORTUNES

By Barbara Bayne

NICHOLAS LONGWORTH — "THE ECCENTRIC MILLIONAIRE."

When Nicholas Longworth attained his majority he determined to trail with the emigrants to Cincinnati, then an outpost on the far-flung front of civilization. He was born in Newark, New Jersey, in 1782.

His father had considerable property, but, being a Tory during the Revolution, it was confiscated. So young Longworth went to Cinnati, and read law. The first counsel fee he ever earned he was obliged to take in trade, which proved one of those queer twists of fate that placed him in possession of millions.

His client, having no funds, offered two copper stills then in the possession of one Joel Williams, who planned to use them in a new distillery. Williams offered to "swap" a piece of barren land of 33 acres on the outskirts of the town and Longworth reluctantly accepted.

This land eventually became the heart of Cincinnati's business section and exclusive residential district.

Longworth retired from law practice in 1819 to devote his entire time to the management of his properties, the planting of a large vineyard near the city and the manufacture of wine under the charge of a celebrated chemist from Rheims.

"The oldest vineyard in Hamilton County is of Longworth's planting. Toward the close of his life his vineyard had grown to 200 acres, annually producing 150,000 bottles of wine. His vaults usually contained 300,000 bottles in course of thorough ripening," writes an authority.

Though he became a multimillionaire, Longworth clung to his early habits of personal carelessness.

He had his own views about dispensing charity. The "deserving poor" he left for others to help. But the dregs of society, "the devil's poor," as he called them, he never turned away empty handed. "No one cares for these poor wretches" said he, "everybody damns them and no one else will help them, so I must."

He owned a stone quarry and picks and shovels were always about his office. When a husky mendicant craved assistance, he was given tools to work with and started towards the quarry, where wages were paid every night.

"Old Nick," as he was called, was trudging alone one broiling day and sat himself down beneath a tree to cool off. As he leaned back, his eyes closed, his worn hat on his knee, his clothes shabby, he looked the picture of a blind beggar. A passing workman tossed a few pennies in his hat, which awoke him.

In point of wealth Longworth, at the time of his death in 1863, ranked next to John Jacob Astor. He had erected a splendid mansion in the center of his vineyard and took great pride in his fine library and collection of art treasures.

He left more than $15,000,000, and Cincinnati pays incessant tribute in the form of a vast rent roll to his descendants. Of the present generation, his namesake, a Representative in Congress, married "Princess Alice," daughter of Theodore Roosevelt.

A Passing Workman Tossed Some Pennies Into the Hat.

SUMTHIN' MISSIN'

Aw, shucks, I ain't so crazy 'bout my father's new machine. There's such a thing as havin' things too fine. He went and bought the bunch of us a classy limousine. The best that he could buy—but not for mine.

Ya know how people feel about a thing that's spankin' new. They're allus 'fraid of mars and scars and such. And every time I'm in it pop'll watch each thing I do. That's why I can't enthuse about it much....

The seats 'er all upholstered with a cloth of silver gray, an' all the wood and metal's shiny bright. But that don't mean a thing to me. I just found out today they wouldn't let my dog in. That ain't right.

Aw, what's the fun of ridin', when I leave my purp behind? I hate to see him whine an' fume an' fuss. I don't see why my father didn't wait and try to find a plain old common second-hand bus.

STANWOOD MAN HURT.

Edward Brown Had Thumb Almost Severed By Circular Saw.

STANWOOD, Feb. 15.—Edward, son of D. H. Brown, blacksmith at this place, was helping to saw wood at the home of Chester Irwin last week when his hand came in contact with the circular saw running at full speed. The young man's thumb was badly cut, but the doctors hope to be able to save it.

Taken to Hospital.

Wilson Rylott has been taken to the Havelock Hospital to be operated on for appendicitis.

DIED AFTER CHURCH

WINDSOR, Ont., Feb. 15 (Canadian Press)—Stricken with apoplexy Mrs. Mary Dumouchelle, 66-year-old, wife of Freerick Dumouchelle, retired Riverside farmer, dropped dead at her home, 124 Lauzon Rd., yesterday. Mrs. Doumouchelle was in her usual health when she returned from church yesterday morning.

Handiest thing in the house

RELIEVES COUGHS

Take a teaspoonful of "Vaseline" Jelly. Stops the tickle. Soothes irritation. Helps nature heal Tasteless, odorless. Will not upset you.

Chesebrough Mfg. Company (Consolidated)
3529 Chabot Ave. Montreal

Vaseline
TRADE MARK
PETROLEUM JELLY

PILES DISAPPEAR

No Cutting or Salves Needed

External treatments seldom cure Piles.

Nor do surgical operations.

The cause is inside—bad circulation.

The blood is stagnant, the veins flabby.

The bowel walls are weak, the parts almost dead.

To quickly and safely rid yourself of piles you must free the circulation—send a fresh current through stagnant pools. Internal treatment is the one safe method. Ointments and cutting won't do it.

J. S. Leonhardt, M.D., a specialist set at work some years ago to find a real internal remedy for piles. He succeeded. He named his prescription HEM-ROID, and tried it in 1000 cases before he was satisfied. Now HEM-ROID is sold by druggists everywhere under guarantee. It is a harmless tablet, easy to take, and can always be found at McDermid and Jury, who will gladly refund the purchase price to any dissatisfied customer.

Tomorrow's HOROSCOPE

By Genevieve Kemble.

TUESDAY FEBRUARY 16.

The sidereal operations for this day foster and encourage all sorts of activity in professional and commercial lines of endeavor. Branching out into new lines may be favored by strong planetary assistance, although the forecast is for change of environment and travel. A marked improvement may be shown in the status of things, inspired by an alert and understanding mental grasp. Personal affiliations should also thrive and open up channels of achievement and pleasure.

Those whose birthday it is are under excellent auspices for a progressive and happy year. They may feel inclined to new ventures and with keen vision and grasp may make important changes, to their advancement. A child born on this day should be versatile, artistic and accomplished in many directions. It should be popular and much respected, and may attain to good public position, possibly through professional learning and skill.

WOOL ON SHEER FABRICS.

Wool embroidery on georgette crepe and chiffon is one of the new style tips from the Paris openings. The more colorful the embroidery, the better.

Mothers, Do This—

When the Children Cough, Rub Musterole on Throats and Chests

No telling how soon the symptoms may develop into croup, or worse. And then's when your'e glad you have a jar of Musterole at hand to give prompt relief. It does not blister.

As first aid, Musterole is excellent. Keep a jar ready for instant use.

It is the remedy for adults, too. Relieves sore throat, bronchitis, tonsillitis, croup, stiff neck, asthma, neuralgia, headache, congestion, pleurisy, rheumatism, lumbago, pains and aches of back or joints, sprains, sore muscles, chilblains, frosted feet and colds of the chest ((it may prevent pneumonia.)

The Musterole Co. of Canada, Ltd Montreal

MUSTEROLE
WILL NOT BLISTER

Better than a mustard plaster

GOOD NIGHT STORIES

By Blanche Silver

PEGGY HAS A CHAT WITH MAMA AND DADDY JUNCO

One morning when Peggy went to the back door to toss out the crumbs from the table cloth, she was greeted with a chatter of merry little birds.

"Why you poor little birds," she cried excitedly, "won't you freze your feet in that cold snow?"

"Not my feet, thank you," chirped Mr. Sparrow gathering up his share of crumbs and sailing away.

"But you two little birds," suggested Peggy. "Sparrow can always stand the cold weather, but how about you? I'm afraid you must have left your Winter quarters too soon. Better fly back down South until these Spring snows melt."

"Fly South nothing!" chirped the largest bird. "The South has no charms for my mate and me. I believe you are Peggy Brown. Mr. Sparrow told us you were always throwing crumbs out. This is my wife, Mama Junco."

"Mama Junco, I'm mighty glad to meet you," said Peggy bowing politely. "Mr. Sparrow is right. I always try to toss something out for my bird friends every day. I feel sorry for them when the ground is covered with snow. Now really Mrs. Junco, didn't Daddy Junco bring you back from the South too soon?"

"Goodness no," replied the smaller bird. "Neither one of us can stand warm weather. Why we're getting ready right now to travel up farther North just as soon as the weather breaks a wee bit warmer down here.

"You See, We're Snowbirds."

You see we're what some folks call 'Snowbirds.' I'll admit we are far from being white like snow. You'll notice Daddy Junco's upper parts are slate-colored and his head almost black. His vest is gray near his throat and white underneath. They didn't call us snowbirds because of our color, its just because the snow never bothers us."

"We love snowy weather," chirped up Daddy Junco. "The drifts never get too deep for us, do they mama?"

"Well, I'm glad," laughed Peggy. "For the Winter months would be mighty dreary if we couldn't hear a friendly chirp once in a while. It seems queer that just when all the birds are returning from their Winter trips, you and your mate will be packing up going North."

"There's a flock of us starting tonight," replied Daddy Junco. "You'll hear us as we swing over your window. It won't be many days now until your Summer warblers are back and we must be on our way, lightening the hearts of the children who live in the land of ice and snow. Thank you for your crumbs. Mama Junco and I both enjoyed them." Then without another word, Mama and Daddy Junco disappeared.

That night after Peggy was tucked in bed, she thought she heard the swish of wings outside her window. When morning came Mama and Daddy Junco were nowhere in sight and Peggy felt sure they were on their way to the cold North.

(Copyright, 1926.)

Join the Exhibition!

GAINED 10 POUNDS IN 22 DAYS

That's going some—but skinny men, women and children just can't help putting on good healthy flesh when they take McCoy's Cod Liver Extract Tablets.

Chock full of vitamines — the kind that are extracted from the livers of the cod—the kind that are a real help to frail, rundown, anaemic, skinny men and women.

Try these sugar coated tasteless tablets for 30 days—if they don't help greatly get your money back.

One woman gained ten pounds in twenty-two days. Sixty tablets, sixty cents. Ask McDermid & Jury, Jas. Lynch, Bond's Drug Store, or any druggist for McCoy's Cod Liver Extract Tablets. Directions and formula on each box.

"Get McCoy's, the orginal and genuine."

DIED FROM EXPOSURE

CHATHAM, Ont., Feb. 15 (Cana-

THE EXAMINER CROSSWORD [illegible]

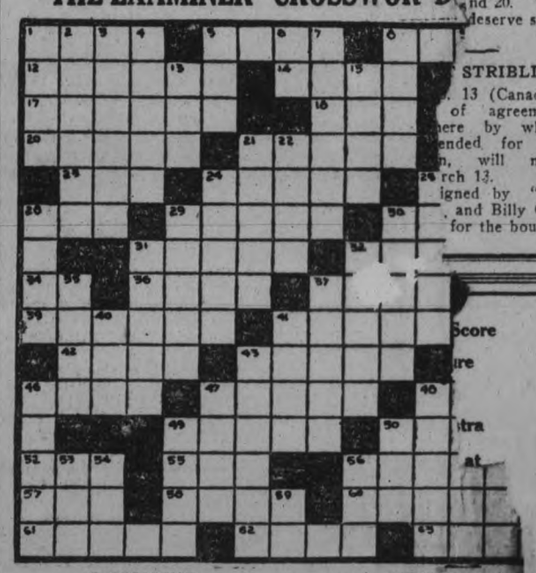

HORIZONTAL.

1. Ship.
5. One in cards (pl.)
8. To slant.
12. Mistakes.
14. Was defeated.
16. Married.
17. Substances derived from ammonia.
18. Field.
19. Silkworm.
20. Gave medicine to.
21. Broader.
23. Guided.
24. Swift boat.
25. Muddle.
28. Play on words.
29. Worm.
30. Minute skin opening.
31. Ranted.
32. To say a second time.
34. Measure of area.
36. Rocks containing various kinds of metal.
37. Drove.
38. Toward.
39. Returned ball on high curve.
41. Prepared lettuce.
42. Knotted.
43. Quiet.
44. Sorrowful.
46. To force out of a straight line.
47. Wanders abstractly.
48. Battering machine.
49. Circles as an airplane.
50. To suspend proceedings in view of a doubt.
52. Work of genius.
55. Sea eagle.
56. Surrender of a claim.
57. To bring legal proceedings.
58. To appear.
60. Joins.
61. Principle.
62. Twenty quires of paper.
63. To examine.

VERTICAL.

1. Portion of a necklace.
2. Mosaic gold.
3. Sprung up.
4. Harmonized.
5. Similar to a donkey.
6. Deity.
7. Preparation used to patch [illegible]
8. Orb.
9. To be in debt.
10. By.
11. Prepares for publication.
13. Scarlet.
15. Prophet.
21. Merchandise.
22. Frosted.
24. Wandered.
26. Gave way to dejection.
26. Before.
27. Chair.
28. Sound of a bell.
29. Uncovered.
30. Foot lever.
31. Dressed.
32. Buns.
33. Related.
35. That learned by memorization.
37. Showers.
40. Flour box.
41. To cease.
43. Earlier.
44. Heavy silk woven with gol[illegible]
45. Entertains.
46. Animal.
47. Greater in quantity.
48. To abate.
49. For fear that.
50. Lair.
51. To sleep.
53. To regret exceedingly.
54. Two fives.
56. Alcoholic liquid.
59. Myself.

Pittsburgh 3 Canadiens 0 - Montreal Maroons 2 New York 1 - Irish and Scots Tied in league

PIRATES BLANK CANADIENS AND COUNT UP THREE

Snappy Game in Pittsburgh Keeps the Pirates in Third Place.

S CAME EARLY

Continually in nder Pittsburgh ttacks.

eb. 15, Can- Hoc- hold the st -d s. en on. as r 11 itute, hen he his way to start victory. rst stanza registered e, annex- retty shot net in the

Pittsburgh ain its po- t the Can- od of hard- rly

BARNUM AND eaume. It TO BE FILM hich caught By NEA Guard.

NEW YORK, Fed to crop picture producers a period. Dar- on American histo y increased and color. Of the n y when he re- productions—those ed to be road sho Wilks. torical background re.

The frigate "C renewed their for its naval old period. Re- basis of Joy the Pittsburgh sex- "Old I m nothing. The puck direct ly in Canadian territory, P s having their hands full f goals.

ick dropped all over during the early part of the eriod. The worm finally hen Cotton circled around side of the visitors' defense, in at close quarters. The 0 in favor of the very indication point- urgh triumph.

Worters excellent toil opponent when he shook off that a tally. He was drawn it does avert a score. Skat- ermingling with fight- enliven the second per- r and Boucher were penalty box for swing-

Goal, Worters; de- and R. Smith; right tre, McCurry. al, Rheaume; de- Coutu; right wing tre, Joliat; l. wing,

h— Drury, White, ette , Spring and

Lepine, Larochelle , Ledug, Matte and

Laflamme.

d: — h, Spring 11.20. eleme McCurry 19.23. men. d: — ball. h, Cotton 9.00. T:— oppon the d rst Period, Connacher, the r , Coutu, Mantha, All hand d—Coutu, Drury, Mc- Connacher, Boucher, All 2

Period—None.

.I. QUINTETTE AMPED COBOURG

Straight Victories in Basketball Clashes.

The P.C.I. boys' basketball team e it two straight victories over ourg Collegiate when they ed Cobourg C. I. 52 to 25 in g Saturday.

I. led throughout and in the alf outscored Cobourg 26 to 9. ver, in the second half Co- improved and they scored 16 while P.C.I. were collecting r 26 points.

n" Sturgeon was the chief for P.C.I. with a total of 27 to his credit. Ther est of the team all combined to do their ir share of the work also.

Steeman and Butler were the only ayers for Cobourg who seemed to ow where the baskets were hung. he small floor helped to mix s up and there were a number oor penalties.

teams were:

.I. — Centre, Ecobichon; for- Sturgeon and Doughty; de- Bookhout and Levine; subs, ald, Huffman.

ourg, C.I. — Centre, Chilton; ls, Butler and Steeman; de- Murray and Rollings; subs, nd Smith.

WEST HAM DEFEATED BOLTON WANDERERS FOR FIRST TIME

All Home Teams Winners in English Soccer—Crowds Total 650,000.

FREE SCORING

LONDON, Feb. 15 (Canadian Press).—The most notable feature in First Division League soccer on Saturday was the fact that for the first time this season, in the eleven games, all the home teams won. Their victories ranged from the six to nothing avalanche, wherewith West Ham swept Bolton Wanderers off the field at Upton Park, to the meagre one to nil defeat administered by Leicester City on Notts County. The fact must also be remarked that Saturday was the first time in history that West Ham had defeated Bolton Wanderers.

The afternoon was good for football. The sun shone everywhere, re-appearing on the soccer grounds after an absence of several weeks. The result was reflected in the attendances and an aggregate total of 650,000 witnessed the games.

Arsenal's Revenge.

The largest gate of the day assembled at Highbury when 50,000 fans saw Arsenal take revenge on Newcastle United for the heavy defeat inflicted on them early in the season. Arsenal evened a seven to nothing adverse balance by a score of three to nil in their favor, and again resumed the winning streak which had deserted them some time ago.

While the League leading Huddersfield Town were superior to Everton, they were nevertheless assisted when Raitt, right back for the visitors, put the ball into his own nets. It was a sparkling game, however, featured by the opportunism of Brown, who scored twice for the champions.

In the Midlands classic between Aston Villa and West Bromwich at Villa Park, the home team again demonstrated that their victory over the Albion in the Cup-tie was no fluke. For a second time in three weeks they defeated West Bromwich, Saturday's count standing at two goals to one.

Sunderland Victory.

Sunderland took the measure of Manchester City, handing out a five goals to three defeat to the Lancastrians. The City, however, played a stubborn game, and exacted from Sunderland all the tricks in their bag before going down.

The reputation of Manchester was upheld at Old Trafford Park, when the United took the points from Leeds United by the odd goal in three. Tempers got badly ruffled in this game, in which Leeds played with a very much weakened team.

Harper got two of Blackburn's four goals against Tottenham Hotspur, thus putting him at the top of the scorers this season. Harper's total up to the present is thirty tallies.

Bolton's sad story at Upton Park was written mostly by Gibbins, the former Clapton amateur, who scored two of West Ham's six goals, and by his magnificent play was directly responsible for most of the remaining four.

Second Division.

In the Second Division the surprise of the day was the defeat of Derby County at Swansea, while Fulham also created a mild sensation by coming out at the long-end of a two-one game against South Shields. Derby played without their regular backs, though, but Swansea were also without the services of one of their star players, Fowler, who was engaged at Belfast.

At Fulham the game was featured by penalties galore, with consequent great excitement. Fulham were awarded a spot-kick which Richardson saved, but the referee decided that the ball had been improperly placed and ordered the kick to be re-taken. McNab took the second shot and scored.

Port Vale and Chelsea were the only second string teams to win away from home.

CAMERA MEN WIN TENNIS DECISION

Exclusive Picture Rights Proposal is Withdrawn.

CANNES, Feb. 13. (Canadian Press).—Two victories for the French star, Mlle. Lenglen, and an equal number for Helen Wills, United States champion, marked Friday's Carlton tournament activities on the courts, while what a majority of the partons of tennis on the Riveria termed a victory for amateur sport was won when the organizers of the tournament decided to withdraw their verbal authorization for exclusive motion picture rights. All the camera-men will be treated on an equal footing when the expected finals match between Miss Wills and Mlle. Lenglen is played next week.

Miss Wills had as her opponent in the singles, Mrs. O'Neill of England, considered one of the strongest players on the Riviera, and defeated her handily, 6-0, 6-0. In the doubles Miss Wills was paired with Mlle. Contoslavos, and they beat Mlle. Gay and Miss Howsen, 6-0 6-0.

In her singles match Mlle. Lenglen played the usual stirring game, beating Miss Bower, 6-0, 6-0. With Mlle. Didi Vlasto, she defeated Mrs. Hall and Mrs. Frank J. Gould in the doubles, 6-0, 6-0.

HOCKEY SCORES.

Hockey games played on Saturday resulted as follows:

National League

Boston 7; St. Patrick's 4
Pittsburgh 3; Canadiens 0
Montreal 2; New York 1.

Intermediate O.H.A.

North Toronto 5; Varsity 2
Port Colborne 7; Paris 1
Jordan 6; Dunnville 2

Junior O.H.A.

Moose 1; Brampton 1

Intercollegiate Ladies

Queen's 4; Varsity 0

Western League

Victoria 6; Portland 3
Edmonton 3; Calgary 2

U. S. Central

Minneapolis 4; Duluth 0 (play Friday)
Duluth 2; Minneapolis 1

W.O.S.S.A. Senior Semi-final

Petrolia 7; Simcoe 3. (ten minutes overtime; Petrolia wins round).

Exhibition Game

Sherbrooke 3; Boston College 2.

SCHOOL LEAGUE GAME SURPRISE

King George School Defeated Central By 8 to 0.

FINAL FEB. 20.

The King George team pulled the big surprise of the Public School hockey schedule when they defeated the Central crew 8-0 at Mark street rink Saturday. It was expected that the game would be very close, as past performances had given this idea.

Queen Mary beat King George 3-0 in the first game and later in the schedule had downed Central 3-1. To all, indications pointed to a hot engagement when Central and King George clashed. However, the East City lads upset this dope and whitewashed Central.

Jimmy Ellis and Ronald Mowry were the scoring aces for the winners. These two combined nicely on rushes and got all their team's goals, giving Delahaye in the Central nets a very busy morning.

Queen Mary, last year's champs, and league leaders for this season, with no defeats, and King George now meet at Brock street rink next Saturday for the championship.

One of the chief points in the games this year has been the remarkable good sportsmanship shown by all the teams. The penalty box this year has been the most unpopular spot to the boys and has seldom been tenanted in any of the games.

ATTACK OF "BLUES."

LONDON, Feb. 13.—Hospital patients suffering from heart or chest troubles often have a blue pencil mark placed around the part most affected, so that the condition can be easily examined daily.

BRUINS SHOWED SPLENDID FORM

Walloped St. Pats 7-4 For the Fifth Win in a Row.

IN FOURTH PLACE.

TORONTO, Feb. 5. —(Canadian Press).—Displaying the prettiest and most effective combination of the attack that has been witnessed in a professional game here in some years and backing this up with a strong defence and persistent back checking by the forwards, Boston Bruins demonstrated to the smallest crowd of the present N. H. L. season why they are in the midst of a winning streak which their 7 to 4 victory over St. Pats on Saturday night brought to five wins and 1 overtime tie in the last six games and carried them from last place to fourth in little over two weeks.

DISTRICT CURLING

HASTINGS, Feb. 15. — Games played by the Hastings curlers:

Jeffries	Lynch
Kerr	Rivard
Bailey	McCarthy
German	Kelley
Skip 10	Skip 7
Malcom	Jeffries
Kerr	Johnson
Baker	Coughlan
German	Bailey
Skip 13	Skip 9
Jeffries	Malcom
Pearson	Kennedy
McCarthy	Fowlds
Wellman	Stevenson
Skip 10	Skip 6
Lynch	Roberts
Johnson	Cassidy
Kerr	Doughty
Bailey	Learmouth
Skip 16	Skip 2
Brake	Jeffries
Kerr	Pearson
Bailey	Rivard
German	Wellman
Skip 11	Skip 7
Malcom	Jeffries
Pearson	Johnson
Doughty	Coughlan
Learmouth	Bailey
Skip 12	Skip 9
Roberts	Malcom
Pearson	Kennedy
Doughty	Fowlds
Learmouth	Stevenson
Skip 11	Skip 6

CURLING AT CAMPBELLFORD.

G. Morgan	E. Thomas
J. Sanders	C. McGuire
P. J. Kelly	J. Poulton
C. S. Gillespie	P. J. Sarginson
Skip 10	Skip 12
R. Connor	L. Reynolds
A. McColl	C. Calver
M. West	H. Denike
A. L. Riendeau	J. Gay
Skip 9	Skip 14
W. Slogett	E. Stewart
Dr. O. Hard	G. Hawthorn
J. P. Archer	M. Gurry
H. Lowery	A. J. Meyers
Skip 15	Skip 12

Wayne ("Big") Munn, the wrestler, will be 30 years old February 19.

BILL KLEM MAY RETIRE

Veteran National League Umpire Now Rated Florida Millionaire Realtor. Yes! Yes! Go On.

MIAMI, Fla., Feb. 15. — Rumor has it that Bill Klem, star umpire of the National League, intends to resign. Klem is now one of those Florida millionaires. It is reputed that he has cleaned up over $300,000 in Florida deals since the close of the 1925 baseball season. Some of it may be counterfeit money.

Klem has been calling them for over 20 years in the National League and he would be badly missed. He says the demands of his real estate holdings are such that it would be impossible for the National League to pay him a salary that would make it worth his while to return.

BILLY EVANS Says:

GOLF AND BASEBALL.

Soon we will have with us the annual dispute as to whether ball players should mix golf with the diamond pastime.

It is going to be a bigger problem than ever this spring because of the many players who are wintering either in Florida or California.

Climate, plus the real estate lure and the chance of picking up some soft money playing baseball, was the magnet that attracted many players to Florida. All the big real estate firms have teams.

I feel that I am very conservative in saying that at least 100 ball players from the majors are wintering in Florida. At least 80 of those players are strong for golf.

Once upon a time a ball player who donned knickers at the training camp would immediately lose caste. Now the plus fours and sixes are the favorite mode of dress with the athletes.

* * *

While many of the managers permit golf as a part of the spring training, several have taken a drastic stand in the matter and ruled it out the moment spring practice begins.

* * *

ANNUAL DISPUTE.

Manager John McGraw of the Giants has definite views on the subject. He wants a ball club to talk baseball when it is doing its spring training, not golf and automobile.

During my many trips to the spring training camps, it has been my observation that the New York Giants work harder than any other ball club. McGraw's teams train and you can always bank on them being in condition when the season starts.

A good many clubs have only one practice session daily. McGraw still sticks to two and often with an exhibition game on for the afternoon puts his team through a workout in the morning.

* * *

There isn't much time to play golf at the training camp of the Giants. In addition the players, after two workouts, are usually too tired to take a whirl at even nine holes.

* * *

DRASTIC RULES.

It is a rather interesting fact that practically every major league manager likes to play golf as a diversion; a good way to forget his baseball woes.

Once upon a time the golf craze got so strong with the Philadelphia Athletics that Connie Mack officially notified the players that he would do all the golfing for the team during the summer months.

That was seven or eight years ago, but I understand that Mack has lived up to the ultimatum. Only on an off day do his players have permission to hit the elusive golf ball.

Most ball players become quite proficient at the game. There are any number of players who are always in the eighties. All get great distance from the tee; most of them are weak at the short game.

Pitcher Dutch Leonard and First Baseman Johnny McInnis are two players who often break into the seventies.

As I understand it, Eddie Collins is about the only big league manager who doesn't put an absolute ban on golf during the summer. He leaves it up to his players to use proper judgment as to when they should and shouldn't play.

* * *

The chief objection to golf does not lie in injurious effects from swinging the club, but simply that it takes much of the player's reserve energy that is often needed on a hot day.

CHARITY GOAL GAVE MONTREAL NARROW VICTORY IN NEW YORK

Forbes Kicked Puck Into Own Goal Trying to Clear.

HAD MADE STOP

Americans Had Only Goal Until Third Period—Score 2-1.

MONTREAL, Feb. 15 (Canadian Press).—Montreal can thank Vernon Forbes for their 2 to 1 win over the New York Americans here Saturday night, the Gotham goalie parctically scored on himself four minutes before the end of the game, giving the Maroons the deciding goal; the match, and a chance still to catch the league-leading Ottawa Senators in the National Hockey League race.

New York started with a flash in the first period and took the lead on a smart goal by Alex. McKinnon, former Sudbury amateur, who took a pass from Billy Boucher and got around the Maroons' defence to force Benedict to dive and then flipped the puck around him for the opening goal.

The Americans held their margin through a scoreless second period though they began to show signs of weakening, the players casting longing looks at the timers' clock towards the end of the middle session.

Stewart Tied Count.

In the final sessions the Maroons were hemmed in to their own half of centre practically throughout. Nelson Stewart made one of his tricky thrusts count. From a face-off near centre ice, he broke with the puck and completely eluded the entire Gotham team as he swerved in on Forbes and beat the New York goalie with a whirling puck to the corner of the net.

The Maroons kept up the pressure, but Forbes was apparently again as invincible as in the first two periods. Finally Captain Dunc Munro started what proved to be Montreal's winning thrust. Stewart recovered the puck near the New York goal when Munro was checked out. He drove hard at the American goal from close in.

A Fluke Goal.

Forbes stopped the puck between his skates and close to his goal line. He went off-balance and, instead of clearing the disc with his stick, attempted to bend down and pick it with with his hands. He had to move fast and not being securely planted on his skates, floundered, and knocked the disc over the blue line for the deciding goal.

Line-Up.

New York.—Forbes, goal; Langlois and Simpson, defence; Burch, centre; R. Green and McKinnon wings; Campbell, Randall, Bouchard, Boileau, Hall, Cameron and Roach, subs.

Montreal.—Benedict, goal; Munro and Noble, defence; Stewart, centre; Broadbent and Siebert wings; Kitchen, Dinsmore Rothschild, Carson, Holway and Brophy, subs.

Referee—Billy Bell and Bobby Hewitson.

Summary.

First Period:
1. New York—McKinnon 8.30
Second Period:
No score.
Third Period:
2. Montreal—Stewart 9.20
3. Montreal—Stewart 6.40
Penalties:
First Period—Broadbent, Bouchard and Stewart (minors).
Second period — Burch, Red Green, Randall, Stewart (2). Siebert (2).
Third Period—Red Green, Randall, Broadbent (2) (minors).

LENGLEN SCORE STILL PERFECT

Miss Wills Dropped Two Games, But Won Her Round.

MEET ON TUESDAY

CANNES, France, Feb. 15 (Canadian Press)—Both Suzanne Lenglen and Helen Wills, tennis champions, came through yesterday to the semi-finals of the singles in the Carlton Tennis Tournament. Mlle. Lenglen's victory was more impressive than that of Miss Wills; she defeated Lady Roundway, 6-0, 6-0, thereby maintaining her unbroken perfect score, while her rival lost two games to Miss Eileen Bennett in the first set, the score being 6-2, 6-0. Thus Miss Wills' series of love sets with which she has won since the tournament opened came to an end.

Suzanne played like one inspired, and simply overwhelmed Lady Roundway, who is rated even with Miss Bennett inb oth English and Riviera tennis. Lady Roundway and Miss Bennett have met twice, the youthful player winning from the veteran once, and losing the second time.

There now remain only two obstacles to a meeting between Mlle. Lenglen and Miss Wills over the net—Mlle. Henriette Contoslavos, who will try to bar Suzanne's way, but should be easy for the French champion to overcome, and Mlle. Didi Vlasto, who will endeavor to keep victory from Helen on her way to the finals, but the California girl has already defeated Mlle. Vlasto twice, and is looked to to repeat that achievement.

Thus, outside of interference by rain, the match should take place as arranged at 11 o'clock Tuesday morning.

Miss Bennett gave Miss Wills a great battle in the first set yesterday but the winner improved as the match progressed and made a better showing in the second set.

THUNBERG LOWERS WORLD'S RECORDS

Finland Skater Secures Big Lead on Score Sheet.

LAKE PLACID, N.Y., Feb. 15 (Canadian Press) — Three new world's records established in two days of skating against Charles Jewtraw, the Lake Placid flash, have given Clas Thunberg, of Finland, Olympic champion, a commanding lead over his competitor in their series of match races which will be concluded at Saranac Lake today and Tuesday.

Thunberg's records were made in the mile race Friday, and in the half mile and mile and a half Saturday. Jewtraw's only victory came in the 220 yard sprint on Friday.

Thunberg's record times Saturday were: half mile 1:15 1-5; mile and a half 4:12 3-5.

Lucien Bourque, of Moncton, N.B., the only Canadian entrant, failed to place in Saturday's events.

DEMPSEY FIGHTS SIX.

Knocks Out Four and Makes One Quit in First Round.

DENVER, Colo., Feb. 15 (Canadian Press). — Jack Dempsey, world's heavyweight boxing champion, took on six opponents in exhibition bouts here last night, knocked out four of them, and made one quit in one round, while the sixth, Farmer Lodge, St. Paul, Minn., stayed with him two rounds.

HELPFUL HINTS BY GOLFING STARS

By Special Arrangement With Colliers' Magazine.

JOCK HUTCHISON—HOW BALL IS TOPPED.

Most players do not understand exactly how a ball is topped. This is an interesting point and might as well be explained here in connection with the duffer's attempt to hit the ball into the air. The majority of golfers, giving the subject a little thought would probably describe a topped shot as one that goes over the top of the ball, just barely skimming it.

A topped ball is not really hit on the top at all. It is nearly always done by starting the club-head up too soon. That is, the ball is caught on the upper swing after the club has reached the bottom of the arc and started upward.

There are all kinds of varieties of topped shots. There is only a fraction of an inch difference in a topped shot and one that is skied. If hit just a little below the center, it goes high in the air. If hit just the tiniest bit above the center, it means a topped shot, which will run along the ground looking for trouble. When the ball is hit this way a lot of spin is imparted to it.

The ideal shot is the one where the ball is hit on the downward swing.

NEW SWIM RECORDS.

U. S. Championships End at St. Augustine.

ST, AUGUSTINE, Fla., Feb. 15. —(Canadian Press.) — Two new world's records were set here on the closing day of the National Women's swimming championship, when Agnes Geraghty and Carin Nilssen, both of New York, splashed over the line to win the 100 meter breast stroke handicap and the 300 yard medley races, respectively.

Miss Geraghty covered the 100 meter handicap in 1 minute, 28 4-5 seconds. Miss Nillsen, alternating the breast stroke with the back and free style strokes, swam the 300 yards in 4 minutes, 34 3-5 seconds.

CURLING

Vice-Skip's Bonspiel

The local vice-skips' bonspiel will be played next week on Wednesday and Thursday, February 17 and 18. The following is the result of the draw for the preliminary round:

WEDNESDAY
7 p.m.
McArthur—Reynolds.
Anderson—Cairns.
McKinnon—Sutton.
Copping—Casson.
Matthews—Richmond.
Metcalfe—Kirkwood.
Comstock—Gillespie.
9 p.m.
Fletcher—Johnston.
Howden—Routley.
C. G. Graham—Shirley.
Hanbridge—Duncan.
Lowes—Penrose.
Stacey—McLean.
Weldon—Green.
THURSDAY
7 p.m.
Clifton—Hambley.
S. J. Graham—Brightman
Gray—Clegg.
Nugent—Dobbin.
McArthur or Reynolds vs. Anderson or Cairns.

The Peterborough Curling Club will have representatives at two bonspiels next week; four rinks skipped by Best, Bowes, Connal and Foote, will go to Orillia on Monday while Skinner, Oke and McDermid will journey to Lindsay on Tuesday, accompanied by their cohorts.

CURLING AT LAKEFIELD.

P. Condon	J. R. Northey
M. Coughlin	E. W. Bailey
J. H. Payne	R. J. Jory
G. Spence	H Charlton
Skip 18	Skip 4
J. S. Montgomery	Rev. Garvey
J. A. Porter	H. J. Sutton
J. M. Simpson	Chas. Waldon
J. W. Ridpath	Rev. P. L. Jull
Skip 12	Skip 7
J Crowe	R. Little
E. H. Northey	H. Wannamaker
R. Murduff	H. G. Fitzgerald
Skip 14	Skip 5
Rev. W. Cox	G. A. Welbourne
H. Kidd	S. Sherin
H. R Wagar	H G Armstrong
Dr Gibson	N. A. Moore
Skip 12	Skip 5
Rev. J. J. Garvey	P. Condon
H. J. Sutton	M. Coughlin
C. Waldon	J. H. Payne
Rev. P. L Jull	G. Spence
Skip 9	Skip 8

H. Charlton by default of J. C. Strickland.

J. S. Mongomery	F. S. Brown
J. A. Porter	Dr Moore
J. M. Simpson	G. A. Charlton
J. W. Ridpath	J. E. Galvin
Skip 9	Skip 7

HASTINGS COUNTY LEAGUE STANDING

Team	P.	W.	L.	T.	F.	A.
Marmora	10	6	3	1	35	23
Tweed	10	6	3	1	30	20
Stirling	10	4	4	2	23	24
Madoc	10	2	8	0	20	38

After Every Meal

Your digestion needs the help it receives from Wrigley's. It makes your food do you *more good!*

These delicious tid-bits are antiseptic in effect—cooling and cleansing to teeth, mouth and throat and an aid to digestion.

Especially fine after smoking!

Wax-Wrapped Sealed Tight **WRIGLEY'S** Made Clean Kept Clean

CAPITOL THEATRE

MONDAY — TUESDAY — WEDNESDAY

"The Vanishing American" is a Paramount "Western," produced on a magnificent scale and treats of a subject near to the hearts of all of us—the passing of the Red Man.

MATINEES—2:30. - - EVENINGS—8

BUY A SCRIP BOOK Convenient and Saves You Money $10.BOOK $8.50 — $5.BOOK $4.50

MOVIEGRAPHS

BARNUM AND ROOSEVELT TO BE FILM SUBJECTS.

By NEA Service.

NEW YORK, Feb. 15.—Motion picture producers are drawing heavily on American history for background and color. Of the new Famous Players productions—those tentatively scheduled to be road shows—three have historical background.

The frigate "Constitution," famed for its naval exploits, will form ed basis of a colorful drama to be called "Old Ironsides." James. Cruze will direct it.

P. T. Barnum, a picturesque figure in American life some years ago, will be the figure around whom "The Greatest Show on Earth" will be centered. Wallace Beery will play the part of Barnum.

Theodore Roosevelt's rise to national and international fame will be translated to the screen in "The Rough Riders."

Paramount is to make "The Sorrows of Satan," to be directed by D. W. Griffith. This is the story by Marie Corelli and is a romantic drama of Satan's life on earth. Adolphe Menjou will play the part of Satan, and the leading feminine role will be taken by Carol Dempster.

BASKETBALL

By THE CAPTAIN

NO. 29—REVERSE FORMATION ON THROW-IN

Playing one side of the court regularly gradually draws your opponents subconsciously into looking for the greatest danger from that side. That applies to formation play on a throw-in the same as it does to individual or team play on the tap-off.

By using a reverse formation on a throw-in you again bring the

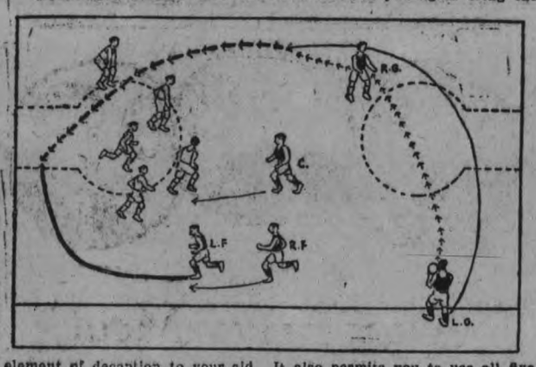

element of deception to your aid. It also permits you to use all five men, although in its beginning only two figure in the handling of the ball.

The left guard, on the throw-in of the ball from under your opponent's basket, passes to the right guard playing the right side of the court. The left guard, coming into the playing zone, also plays the right side.

The left forward and the right forward both move up to the left hand side, while the center takes a normal position. They continue to move up as the guards make short passes to each other.

When as close to the goal as the opposition will allow, the left forward cuts along the playing boundary in an effort to get clear and take a pass under the basket. The center and right forward also cut as opportunity permits. If unsuccessful each player resumes his position until another opening is presented. In this manner the five-man offense is always kept intact with the same scene of activity reversing quickly from the one side to the other.

Copyright, 1926, The International Syndicate

AMATEUR TENNIS CAUSE IS UPHELD

Suzanne and Helen Joined Forces.

CANNES, France, Feb. 15.—(Canadian Press.) — Championing the cause of amateur tennis, Helen Wills and Suzanne Lenglen together have won a victory. They came to the decision that they would not meet in the finals of the women's singles of the Carlton tuornament if the match was to be turned into a sort of commercial affair by the exclusive sale for a large monetary consideration of the picture rights, and the organizers have finally agreed to permit all photographers and moving picture men equal privileges.

The stand taken by Suzanne and Helen brought the entire matter to a head, and Tuesday's contest will be filmed for America, Europe and other continents interested.

"This is a first class ending to a foolish situation," Mlle. Lenglen remarked.

MANAGE SYRACUSE.

Burton E. Shotton New Pilot of Stars.

ST. LOUIS, Mo., Feb. 15.—(Canadian Press.)— Appointment of Burton E. Shotton, coach of the St. Louis Cardinals, as manager of the Syracuse club of the International League is announcel.

The Cardinals purchased Shotton from Washington in 1919. He was first lieutenant under Manager Branch Rickey until Rickey was deposed last season. He was Sunday manager under Rickey, who, because of religious scruples, did not appear at the park on Sundays.

PLENTY OF US.

LONDON, Feb. 13.—There's 1,849,500,000 of us. That includes Mongolian, Caucasian, Negro, Semitic, Malayan and Red Idnian races, according to Whitaker's Almanac for 1926. The estimated maximum population the earth can maintain is placed at 6 000,000,000, which will be reached about 2100 A. D. at the present increase rate.

Sport page only

ENGLISH RUGBY TEAM DEFEATED BY HIBERNIANS

Terrific Pace in International Game Played on Dublin Field.

SCORE WAS 19-15

England Failed to Hold Advantage Won in First Half.

DUBLIN, Feb. 15. —(Canadian Press Cable). — Defeating England's International Rugby Team here Saturday by a score of nineteen points to fifteen, Ireland moved up closer into championship contention. The Emerald Isle continues to run second to Scotland, who at present head the International standings on point average.

Twenty-five thousand fans braved the cold and penetrating weather and were rewarded by seeing the Hibernians pull the game out of the fire in the second half, after they had come to the turn with the Englishmen leading ten points to six. In the last frame, Ireland stacked up thirteen points, with England piling on five.

Two changes occurred in the home line-up. G. R. Beamish and W. F. Browne were both unable to take their places in the Irish pack, and they were subbed by A. M. Buchanan of Dublin University and S. J. Cagney of the London Irish. The English team was unaltered from the previously announced fifteen.

England Scored First.

Prior to the kick-off, the teams were lined up and introduced to the Right Hon. Timothy Healy, the Governor General of Ireland. The game early revealed itself as a struggle for supremacy between the Irish forwards and the English three-quarters. The intermediate line of the home fifteen did not often come into the picture, except for some fine tackling that helped to keep down the English score in the first half. At that, however, first blood came to England when A. T. Young of the Army secured from a pass by Francis and dashed over a try thaat Francis converted. The Irish came straight back however, and evened matters up when G. V. Stephenson obtained a touch for the home team. The situation did not long remain at three-three, for, following some fine play by Hamilton Wickes and good support from Voyce, Peliton got over for a try, to which Francis added the major points. Ireland reduced the margin when Stephenson kicked a penalty goal just before half time.

Facing a deficit of four points, the Irish went into the second half with a stubborn determination. The home pack pressed their attacks and held the English down to their own terrain.

The first score of the period came, following some fine open play, when Sudgen broke away from a scrum and passed to Cussen who got over. From a difficult angle Stephenson kicked a splendid goal. One point ahead the Irish fought desperately to widen the margin, and a tremendous battle ensued. The English three-quarters broke away time and again, with Hamilton Wickes and Devitt showing great speed, but the visitors seemed to lack that finish necessary to round off their efforts.

Terrific Pace.

The last ten minutes of play saw both teams all out for a point gathering bee. Sugden again sent Cussen over and Stephenson again added the full points. The pace became terrific with the English straining every nerve to ward off that defeat which was looming up, and their efforts were rewarded when Haslett scored after a combined attack in which Hamilton Wickes, Wakefield and Francis took part. The latter converted, with a minute to go, the English became desperate and put every ounce of energy into the game to bring down the one point lead of the Irish, but Hewitt clinched it for the Hibernians when he beat the final whistle to it and scored Stephenson failed to cosvert.

Score:—

Ireland: Two goals, One penalty goal, two tries, (19 points).

England: Three goals, (15 points).

The International standing now is:

Team	P	W	D	L	F	A	Pts
Scotland	2	2	0	0	28	11	4
Ireland....	2	2	0	0	39	14	4
England	2	0	1	1	18	22	1
Wales	2	0	1	1	8	11	1
France	2	0	0	2	6	31	0

WORTH IN SPORT KNOWING

** Frankie Frisch, Giants' star did the rather unique in major league baseball by scoring 100 or more runs four seasons straight. That was in 1921 to 1924, inclusive.

** Frisch brought in 121 counters twice, 116 another time and 101 once. In 1925 he was out of the lineup considerably but managed to cross the plate 89 times. Had he played every day he would doubtless have passed the century figure by quite a margin.

** Frisch has also done well as a base-stealer. He has passed the 20-mark every season for the last six, 49 in 1921 being his premier effort.

(Additional Sport See Page 3).

Join the Exhibition!

NEW VAULT MARK.

Sabin William Carr, of Dubuque, Ia., who broke the world's indoor mark in the pole vault by clearing the bar at 13 feet 1 inch at the recent Willisbrook meet at Yale.

The NUT Cracker

By JOE WILLIAMS

Johnny Dundee has had more than 400 fights ....This is remarkable when you consider none of them started over the wise-crack, "So's your old man!"

An automobile show is where people who ride in flivvers go to sit in Rolls-Royces for 10 minutes.

Trick pitching will be revived in the National League next summer. The trick will be to hit the ball after the pitchers have doctored it.

Mr. Thunberg, the Finnish ice racer, has been bumped off in another test ....He is what you might call a poor skate.

John McGraw says there is no cure for a dumb ball player ..... Well of course there's always the manager's job.

Walter Hagen says putting skill is the first thing a golfer should develop .....We thought alibing was the first thing.

All men are created free and equal, but some advance beyond this estate and become traffic cops.

Plastic surgery has its limitations .....Whenever a fighter wants his head remolded we suppose he just naturally goes to a stone chiseler.

"Say, lady, give that child her flask and shut her up or you'll have to leave the theatre."

One of the oddities of current life is that a girl may smoke, chew, drink, go stocking-less, subscribe to the daring thoughts of Freud, refuse to be known by her husband's name when married and yet remain OLD-FASHIONED because she wears her hair long.

PRAISE FOR KAMM.

Kid Gleason, who formerly managed the White Sox, says no third baseman in the history of the game plays a ball hit directly ver third

EVELYN CEARY, Premiere Danseuse, "Three Little Maids," at Grand Friday and Saturday, Feb. 19 and 20.

FOUR INDOOR MARKS WERE SHATTERED

In Athletic Meet in New York Armory.

NEW YORK, Feb. 15.—(Canadian Press.)—Four world's indoor marks were shattered at the Wilco A. A. games in the Thirteenth Regiment armory Saturday night.

Charlie Hoff, of Osalo, Norway, holder of the world's outdoor pole vaulting record, soared higher than any man ever reached in indoor competition when he lifted himself over the bar at a dizzy height of 13 feet, 3 inches, after failing in his first attempt.

The most outstanding performance of the meet, and one that shatters a mark which has decorated the record books for seventeen years, was the feat of F. Morgan Taylor in which he carried the tricolor of the Illinois A. C. over the 80 yard low hurdle in 9 3-10 seconds, 3-10 better than the mark of Forrest Smithson, of San Francisco, established February 19, 1909.

Alan Helffrich, running under the colors of the New York A.C., won the 500 metre event in 1:05 seconds, 4-5 of a second under his mark for the distance set January 6, 1925.

Willie Plant, America's premier walker, was the fourth athlete to shatter a mark. Plant hoofed the 3,000 meter walk in 12:49, 1 1-5 seconds faster than his own mark established in this same armory February 7, 1925.

BOWLING

Y.M.C.A. LEAGUE

George Street took all three games from the Woollens, who were handicapped by a dummy. Curvin had a nice total for the three games.

Woollens:				
Montgomery ..	139	140	209—	488
Redpath	134	191	159—	484
Vinette..	179	109	81—	369
Herrick	115	165	171—	451
Dummy..	120	120	120—	360
	687	725	749—	2152
George Street:				
Pratt	163	179	147—	489
Outram	99	122	151—	372
Curvin	239	136	241—	616
Robertson ..	158	181	205—	544
Routley Nor...	120	195	213—	528
	779	813	952—	2549

LADY BOWLERS WIN IN BELLEVILLE.

The annual visit of the two teams from the Ladies League of the Y. M. C. A. to Belleville took place on Saturday. The ladies went down in the morning and return. in the evening and in the interval they accomplished what they have desired to do for some time and, that was to beat the Belleville bowlers on their own alleys.

These annual visits were commenced two years when teams from the Ladies Bowling Leagues at the Belleville and Peterborough Y. M. C. A. met in friendly matches and the Belleville ladies who have been bowling some seasons longer than the local ladies always have won until Saturday, when Peterborough came into the fruits of their much desired victory.

The hospitality always extended by the Belleville ladies was again much in evidence on Saturday and the desire to bowl on one of the teams for Belleville has always been envied by every bowler from the Ladies League because win or lose, you were always assured of the great hospitality and good sportsmanship shown by the Belleville ladies.

As in former years, total pinnage was to count and though all games were close, Peterborough took three and Belleville three of the six games. Peterborough made the run close in two games dropping one by the narrow margin of six pins and the other by nine pins. The local ladies lead of 108 pins in the first series of three games was enough hold out against Belleville's gain of 40 pins in the next series of three games and still leave Peterborough up 68 pins on the day's play.

Miss Ethel Rae of the locals had the high single of the series with 233 and also had the high total with a good score of 602, she having two other good singles of 193 and 176. Mrs. Lee for Belleville had three nice singles of 218, 205 and 171 for 194. Other good singles were Miss D. Burgess' 213 and 187, Miss Adams 190 and 182, Miss W. Coon's 174 and Miss Gladys Coon's 178. For Belleville some good singles were Mrs. Goyers 192, Miss Mouck's 186 and Miss McIntosh's 191.

The ladies who went down under Mr. Max Sloan were the Misses E. Distin, G. Evans, C. Adams, D. Burgess, W. Coon, M. Stenton, G. Coulter, V. Buckham, G. Coon and E. Rae. The return visit of the Belleville ladies will be in about a months time.

The scores were as follows:

1st Series.

Peterboro—				
Miss Stenton	154	128	132—	414
Miss Coulter	111	127	100—	338
Miss Buckham	139	151	87—	377
Miss Coon, G	103	151	78—	422
Miss Rae —	32	176	193—	602
	740	723	690	2153
Belleville—				
Miss Lafert/ .	108	—	109—	217
Miss Mouck	123	—	186—	309
Miss Goyer	159	124	— —	283
Miss McIntosh	153	126	191—	472
Miss Singer	162	150	115—	427
Mrs. White	—	125	95—	220
Mrs. Thomas	—	117	— —	117
	707	642	696	2045

2nd Series.

Peterboro—				
Miss Distin	124	122	102—	348
Miss Evans	99	159	72—	330
Miss Adams	190	182	139—	511
Miss Burgess	128	213	187—	528
Miss Coon, W.	174	110	119—	403
	715	786	619	2120
Belleville—				
Mrs. Lee	205	218	171—	594
Mrs. Strachan	122	127	— —	249
Miss Styles	119	—	152—	271
Mrs. Goyer	182	142	130—	464
Mrs. Sprague	86	—	89—	175
Mrs. Rutherford	—	144	137—	281
Miss Ford	—	126	— —	126
	724	757	679	2160

LEAGUE STANDINGS AT WATER STREET ALLEYS.

Mercantile.

	Won	Lost	P.C.
Brinton Carpet . ..	10	2	.833
Bell Telephone . ..	12	3	.800
Nashua Paper	11	4	.733
Quaker Oats.	11	4	.733
Lock Works.	9	6	.600
De Laval	9	9	.500
Cressmans	6	6	.500
Examiner	6	9	.400
Westclox.	4	8	.333

City League.

	Won	Lost	P.C.
Johnson..	8	1	.889
Freeman..	7	2	.778
Cressmans	7	2	.778
Lawn Bowlers . ..	8	4	.667
Skeeters	4	2	.667
K. of C.	6	3	.667
C.N.R.	5	4	.556
London Life..	6	6	.500
Can. Woollens . ..	4	8	.333
LeBarrs..	3	9	.250
Adams	2	10	.167
Groceterias..	1	8	.111

Bankers.

	Won	Lost	P.C.
Nova Scotia	9	6	.600
Royal..	6	6	.500
Montreal(George St.)	6	6	.500
Montreal.	3	3	.500
Commerce	6	9	.400

Ladies' Mercantile.

	Won	Lost	P.C.
Cressmans	10	2	.833
C.P.C.	7	2	.778
Rebeccas	7	5	.583
Insurance	3	3	.500
Westclox..	5	7	.417
Quaker Oats	5	7	.417
Teachers	3	6	.333
Others	3	6	.333
Examiner	2	7	.222

Ladies' Matinee.

	Won	Lost	P.C.
Miss Allen	11	4	.733
Mrs. Barringer . ..	10	5	.667
Mrs. Penrose	9	6	.600
Mrs. Niven	8	8	.500
Mrs. Robson	7	8	.467
Mrs. Fox	7	8	.467
Mrs. Fisher	5	10	.333
Mrs. Cornell	3	12	.200

City Ten-Pin League.

	Won	Lost	P.C.
Lawn Bowlers	8	1	.889
De Laval No. 1 ..	6	3	.667
King Pins	6	3	.667
Brintons	4	5	.444
De Laval No. 2 ..	2	7	.222
Sparks	1	8	.111

GAMES THIS WEEK AT WATER STREET ALLEYS.

Mercantile League.

Monday, Feb. 15—Bell Telephone vs. De Laval.

Wednesday, Feb. 17 — Quaker Oats vs. Westclox.

Thursday, Feb. 18—Brinton Carpet vs. Lock Works.

Friday, Feb. 19.—Cressmans vs. Nashua Paper.

City League.

Monday, Feb. 15.—Freeman vs. Johnson.

Tuesday, Feb. 16.—LeBarrs vs. Can. Woollens.

Wednesday, Feb. 17—Lawn Bowlers vs. C.N.R.

Wednesday, Feb. 17 — London Life vs. Groceterias.

Thursday, Feb. 18— Cressmans vs. K. of C.

Friday, Feb. 19 — Adams vs. Skeeters.

City 10 Pin League.

Monday, Feb. 15 — Sparks vs. Brintons.

Wednesday, Feb. 17— De Laval No. 1 vs. De Laval No. 2.

Thursday, Feb. 18—Lawn Bowlers vs. King Pins.

Ladies' Mercantile.

Tuesday, Feb. 16— C. P.C. vs. Insurance.

Wednesday, Feb. 17— Rebekahs vs. Others.

Thursday, Feb. 18 — Examiner vs. Quaker Oats.

Ladies' Matinee.

Monday, Feb. 15—Miss Allen vs. Mrs. Penrose.

Wednesday, Feb. 17—Mrs. Fox vs. Mrs. Barringer.

Thursday, Feb. 18—Mrs. Cornell vs. Mrs. Fisher.

Friday, Feb. 19—Mrs. Niven vs. Mrs. Robson.

Bankers' League.

Tuesday, Feb. 16 — Montreal (George street) vs. Nova Scotia.

Wednesday, Feb. 17— Montreal vs. Nova Scotia.

Thursday, Feb. 18— Montreal (George street) vs. Royal.

SERIOUSLY ILL.

Bert ("Shorty") Burgess, popular hockey player, who has been ordered by his physician to take a year's rest from work. A benefit game has been arranged for Wednesday evening.

Theatre

AT THE REGENT

CHANNING POLLOCK'S OWN STORY OF TRIALS AND TRIUMPHS OF GREAT STAGE AND FILM EPIC, 'THE FOOL.'

The difficulties that beset Channing Pollock, an established playwright, when seeking a manager to produce his great success, 'The Fool,' are set forth by him in the following article. He tells his story in an interesting, intimate way.

Mr. Pollock had a good idea in "The Fool." It was a new idea but none of the leading managers to whom he offered his play could appreciate the sovelty and force of this new idea, at least they couldn't see any profits coming from it, except Selwyn & Co., who produced the play.

"They call me a fool on the public squares; the fool who wears a crown of thorns." It was from this line dug up by Samuel Hopkins Adams in an excursion into Tennyson that Mr. Pollock took the title for "The Fool."

The play, which was written in white-heat sincerity has brought to its author a reward greater than any of his many successes. It is considered a masteriece of serious dramatic writing. The biggest success "The Fool" has ever scored now comes to it through its production on the screen as a William Fox picture. In its cinema form it amplifies and emphasizes many of the points and scenes that were conveyed by suggestion on the legitimate stage, and becomes one of the greatest motion picture productions ever offered by the Fox organization.

MAIL ORDERS NOW

GRAND

2 Days Com. Fri. Feb. 19

Season's Biggest Hit

Special Matinee Saturday

CAPT. M. W. PLUNKETT presents ENGLAND'S CELEBRATED COMEDIAN G. P. HUNTLEY IN HIS FAMOUS MUSICAL COMEDY SUCCESS

THREE LITTLE MAIDS

Imported London Singers

Most beautiful Chorus of Specialty Dancers ever seen here.

Evenings:

50c, 75c, $1, $1.50, $2.00

Mat.: 25c to $1, tax extra.

SEAT SALE OPENS WEDNESDAY, FEB. 17

AT THE GRAND

"You may think this letter a trifle unusual," read a note sent to Capt. M. W. Plunkett by a Winnipeg theatre-goer after seeing "Three Little Maids,' the imported musical comedy hit with the celebrated G. P. Huntley as its star.

"It is unusual as a matter of fact for I have never before written one like it but I feel, after seeing "Three Little Maids," to-night, that I should send my heartiest congratulations to you and your company.

"Not in seven or eight years have I seen a musical comedy of this type which I enjoyed so much and never before have I seen one as good in this city.

"Mr. Huntley himself is the peer of all English comedians. I have never before seen any actor create such an amount of mirth with such ease. His gold fish and golfing scenes are the funsiest I have seen and in Sasdy Shaw, the Scotch comedian who supports him, he has a magnificent aide.

"The music is abundant and supremely beautiful. Miss Hancock is a soprano who has few equals if any on any stage and Arlene Jackson and Sheelagh Hayes have unusually good voices. Nor must I forget Ernest Morgan. And the entire cast, moreover, can act as well as sing.

"In your dancers, you have a group of beautiful young girls who can be compared with anything I have seen on Broadway—to their very great credit.

"Three Little Maids' is expertly and smoothly starged and very artistically costumed and lit. My greatest hope at the moment is that I may be able to see it again."

Unsolicited testimonials of this variety are not rare but this one happens to sum up particularly accurately the high points of Capt. Plunkett's new production.

"Three Little Maids" comes to the GRAND for two nights, Friday and Saturday, February 19 and 20. The wiser theatre-goers will deserve seats as early as possible.

TUNNEY TO MEET STRIBLING

MIAMI, Fla., Feb. 13 (Canadian Press). — Articles of agreement have been signed here by which Gene Tunney, contended for the heavyweight crown, will meet Young Stribling March 13.

The agreement signed by "Pa" Stribling for his son, and Billy Gibson for Tunney, call for the bout to be held in Miami.

NOW PLAYING

Under the Auspices of the G. W. V. A.

Come along and give the boys a boost.

Prices:

(for this picture only)

Evenings: 30 and 35 cents

Special Music Score for this feature by Regent Orchestra

Feature starts at 8 p.m. sharp.

The FOOL

WILLIAM FOX presentation featuring EDMUND LOWE

A HARRY MILLARDE production

Scenario by Edmund Goulding

ROBERT FAIR & CO. LTD.

LINENS

We have selected from our stock of highest class linens, a table full of Table Cloths and Napkins, for special clearance this week only, at

25% & 33⅓% OFF

These single and double Satin Damask Linens, are from the world's foremost makers, Browns Shamrocks, Richardson's Model Village Linens, and Old Bleach.

They represent a number of over-makes, and lines that are being discontinued, but every piece is of the purest linen and first grade in every respect.

The Cloths are in Sizes
2 x 2, 2 x 2½, and 2 x 3 yards
and the Napkins are in Sizes
20, 22, 23 and 24 inch

All are displayed on a table for easy inspection, and prices marked in plain figures.

This is a rare opportunity to restock your linen drawers at one-quarter to one-third less than regular prices. On sale for this week while they last.

ROBERT FAIR & CO. LTD.

OBITUARY.

MRS. ANGELINE POTVIN

The death occurred early this morning at the residence of her daughter, in Toronto, of Mrs. Angeline Potvin, widow of the late Frederick Potvin, and a former resident of this city.

Two daughters survive, Louise and Angeline (Mrs. D. Lynch, of Hamilton and Mrs. Sidley of Toronto) also two sisters, Mrs. L. Potvin, Senior, of Peterboro, and Mrs. Owens of New York, and two brothers, James Mayhew of Peterboro and Charles Mayhew of Cleveland, Ohio.

The funeral will be held at nine o'clock from the residence of Mr. L. Potvin, 461 Hunter street west, to St. Peter's Cathedral on Wednesday morning, thence to St. Peter's Cemetery for interment.

WILLIAM N. MANLEY

COBOURG, Dec. 15—The funeral of the late Lieut. Wm. N. Manley, formerly of Gore's Landing and Harwood, took place here Friday afternoon from residence of Mrs. Fred Rowe. Lieut. Manley died in Christie St. Hospital, Toronto, where he had received treatment for the last two months. He was as on of Mr. and Mrs. James Manley, Gore's Landing, and was in his 41st year. Lieut. Manley enlisted as a private in the 139th battalion and was transferred overseas to the 21st. He served several years at the front and was badly gassed from which he did not recover. His health has not been good since his return from overseas. He married Miss Hazel Young of Harwood who with one daughter survives him, also his parents, two brothers, Bruce of Cobourg and Cecil of Gore's Landing, and one sister, Mrs. Roy Dodge of Cobourg.

MAURICE O'CONNOR.

The death occurred on Sunday evening of Maurice O'Connor, aged 84 years. The deceased is survived by his widow, also two sons, John and Maurice of Ennismore, and two daughters, Mrs. John J. Johnston, 304 Smith street, city, and Miss May E. at home.

The funeral will leave the family residence, lot 10, con. 8, at 9 o'clock on Wednesday morning and proceed to St. Martin's church and cemetery. Friends and acquaintances please accept this invitation.

WEDDING BELLS.

CAVANAGH—HERLIHEY.

LINDSAY, Feb. 15. — The marriage was solemnized at St. Luke's Church on February 9, when Pearl, youngest daughter of Mr. and Mrs. Edward Herlihey, of Downeyville, was united in marriage to Thomas, eldest son of Mr. and Mrs. Thomas Cavanagh, of Ennismore. The nuptial mass was celebrated by Rev. Father Galvin.

The bride, who was given away by her father, was attended by her cousin, Miss Terrsa Murtha, of Lindsay, while the groom was supported by his brother, John, of Ennismore. The wedding march was played by Mrs. Patrick Perdue, sister of the bride. A sumptuous dinner was partaken of by the happy couple and immediate relatives and friends at the home of Mr. and Mrs. Herlihey, after which the happy couple left on the afternoon train for Toronto, Niagara and other points. On their return they will reside in Ennismore.

BLACKHEADS

Get two ounces of peroxine powder from your druggist. Sprinkle on a hot, wet cloth and rub the face briskly. Every blackhead will be dissolved. The one safe, sure and simple way to remove blackheads.

Sale All This Week

39c SPECIAL LIST OF VICTOR RECORDS 79c

3 for $1.00 2 for $1.50

COME IN CHOOSE WHILE THEY LAST

HEINTZMAN & Co. Ltd.

Phone 258 Hunter Street

LOCALS

DR. T. P. McCULLOUGH

Eye, Ear, Nose and Throat Specialists, 166 Brock St. Phone 36W

A REAL BUY.

Upright Cabinet Grand o. walnut case with bench to match, specially priced for Saturday 'y. E. V. Warne, 325 George street.2d39-351

C.W.L. VALENTINE TEA

The Catholic Women's League will hold a Valentine Tea on Tuesday afternoon, February 16th, at 3 p.m., in St. Alphonsus' Lyceum; bridge and euchre; phone 1721w for reservations. 3d-39-345

VALENTINE NOVELTY DANCE

At W.O.W. Hall, Monday, February 15th; refreshments. Good prizes and orchestra. Come and enter in the Charleston contest. 3d-39-346

CARD PARTY.

Monday evening at 8.30 p.m. sharp, in St. Alphonsus' Lyceum. Refreshments. Good prizes. The last and best of the season. 2d-39-364.

DO YOU NEED AN ACCOUNTANT?

If you want your books audited or adjusted; if not satisfied with your book-keeping system; if you want your income tax return prepared for this or other years, or want some dispute adjusted.—H. K. Middleton. 'Phone 1353. Office, 222 Charlotte Street. dtf

J. LEWIS HARRISON, A.T.C.L.

(Associate Trinity College, London)
(Organist and Choirmaster.)

Teacher of Pianoforte and Organ; Harmony, Counterpoint, Fugue and all Theoretical Subjects.

Pupils prepared for all examinations. For terms apply to 199 Reid Street, Peterboro. Phone 483W.. 26d 50 148

RADIO.

Sets built, altered or repaired. 10 years' experience. Tubes tested and reactivated. Tubes and batteries. Roy White, 444 Mark street. 'Phone 1165M. 8d-6 9 12 15 18 22 25 1-387.

ALL SAINTS' CHURCH.

Monday, 6.15—A.Y.P.A. Pancake social and concert.

Tuesday, 7.30—W.A. pre-Lenten social.

Ash Wednesday, 10.00 a.m.—Holy Communion. 7.30 p.m. — Evening service. Choir practice after service.

Thursday, 2.30—Women's Guild at residence of Mrs. Wolstenholm, Bolivar Street.

Friday, 6.30 — Junior Auxiliary. 7.30—Orchestra practice. 7.30—Boy Scouts.

LAKEFIELD CORRECTION

A report from Lakefield a few days ago that J. C. Sherin and Sons had sold their business to Neal and Flynn of Peterborough is incorrect. This business has been purchased by Mrs. M. J. Flynn.

Y.W.C.A. WEEK'S ACTIVITIES.

This week, sewing for the Big Gymnasium Pageant begins. Every Mother and friend who would be willing to help is cordially invited to come and enjoy the social time as well as help with this big undertaking. Monday, Wednesday and Friday will be especially reserved for sewing.

Tonight the Monday Elementary Gym Class are inviting the Tuesday Seniors to an Impromptu Valentine Party. Regular Class work until 9, then programme of stunts, games and dances concluding with refreshments.

On Saturday morning the big Junior Valentine Party will be held. All Intermediate Juniors, Babies and Boys are invited and asked to come in masquerade costume. Prices will be given for prettiest and most original costumes.

The St. John Ambulance First Aid Course will be started very soon provided 15 applications are received. All interested who have not registered should do so at once.

Two Bible Study classes on the "Manhood of the Master," will be held each Monday and Wednesday during Lent, from 7 to 8 p.m., starting next week. Activities for the week are:

Monday
4.30 Intermediate Gym.
5.45 De Leval and Seniors B.B.
7.00 Basketry Class.
8.00 Elementary and Gymnasium and Valentine Party.

Tuesday.
10.00 Ladies' Gym.
4.15 Junior Cooking.
4.15 Junior Ukulele.
7.00 Bible Study.
7.00 Ukulele Club.
7.30 Leaders' Gym.
8.00 Advanced Gym.
8.00 English Literature Class.

Wednesday.
2.00 Sewing.
4.15 Boys' Gym.
4.30 T.M.T.M. Club.
4.30 Junior Red Cross.
4.30 Intermediate Cooking.
5.30 Junior Dancing.
8.00 Kumjoynus Club.
8.30 Badminton.

Thursday.
7.00 Senior Dancing.
8.00 Ladies' Gymnasium.

Friday.
4.15 Senior School Girls.
5.30 C.O.S. Club.
7.00 Intermediate Dancing.
7.00 Home Nursing.
8.00 Basketball League Games.

Saturday.
10.00 Intermediate and Boys', Junior and Babies' Valentine Masquerade Party.
1.30 Ever Bright Club
1.30 Sunshine Club.
4.30 Badminton.

Sunday
8.30 Sing Song. 1d, 39, 373

READ THE WANT ADS.

"Diamond Rings"

We are showing a fine assortment of single stone Diamond Rings, mounted in the new basket settings.

If you would like a nice Diamond Ring, see our display, from $25.00 up.

Warne Bros.
349 GEORGE STREET
DIAMOND HALL
Phone 880.

There were 26 new applicants and 23 placements at the local Government for the week ending February 13. There are 91 applicants on the list.

NOTICE.

Mr. H. Gilbert is no longer connected in any way with the K.K.K. of the British Empire. Signed, G. F. Edmonds, Imperial Representative, Peterborough District. 1d-40-379.

WANTED.

Men or women desiring information or wishing to join the Ku Klux Klan of the British Empire, write Mr. Edmonds, Box 378, Examiner, 6d-45-378.

AKEY & JONES

Livery Car, Brock and Aylmer St. Horse for hire, single or double. Open day and night. Day 603. Night 1507. 6d 44 372

W. O. W.

Weekly euchre and dance postponed till Thursday, February 18, at 8.15 sharp. Good prizes. Good music. Admission 25c. 2d-40-369

BROADWAY STUDIO OF DANCING.

Directed by Marion May Perry. Learn to dance. Waltz, Fox Trot, new French Tango, 'Step-out' Fox Trot, Stop Waltz, Charleston and Butterfly. In class or privately. 'Phone 613. 190 Brock street. 1d-39-377.

ST. GEORGE'S CHURCH.

Monday—Men's Club, 7.30 p.m.

Tuesday— Pancake supper, 5.30 p.m.; concert, 7.30 p.m.

Wednesday— (Ash Wednesday). Matins and Litany 9.30 a.m.; Eucharist 10 a.m. Children's service 4.30 p.m. Evensong, commination and sermon, 8 p.m. Choir practice after service.

BARACA NOTES.

Every member is reminded of the banquet being tendered to the class by the Others, and Ever Ready Girls classes on Tuesday evening. Be on hand at 6.30, as the class is wanted out in full force. A good time is assured to all who attend.

NOVELTY SKATERS.

The Toronto Hippodrome Ice Skaters, LeMaire & Reynolds, who made their initial appearance in Peterboro at the Brock Street Rink on Saturday evening, were greeted with enthusiasm, and gave a very clever performance on the ice, their stunts including one entitled "Holland Pastimes," complete in every costume detail.

NOTICE.

Having taken over all interests in Herb Stinson's Livery, I wish to solicit the continued confidence and patronage of all who have favoured us in the past. Kindly make out all cheques payable to me and render all accounts to me. Thanking you for future favours. Walter J. Gillespie, 'phone 480. 6d-44-370.

PHONE 147.

"We keep you cool in Summer and warm in Winter—and you keep."

Sanitary Ice Supply, Dealers in Hard and Soft Wood.

The O. T. A. —Kind—Dry; also Hardwood Slabs, Delivery propmt. Prices right. Sanitary Supply, Phone 147. dtf

CARD OF THANKS

The Great War Veterans' Association wish to thank all who helped in any way in the success of the Benefit Concert given at the Capitol Theater on Sunday evening; the management and employees of the theatre, the Capitol orchestra, the committee in charge of arrangements, the Female Voice Choir and the director, Mrs. R. Bugg, the soloists and accompanists who took part in the programme, the public who gave their patronage to the event, and The Examiner for publicity.

BIRTH

ADAMS—At Providence Hospital, Detroit, on Monday, Feb. 15, to Dr. and Mrs. H. P. Adams, of 12745 Lawton Ave. (nee Irene Bate), a son.

GRAY—At Nicholls' Hospital, Feb. 15, to Mr. and Mrs. Harold W. Gray, 465 King St., a daughter, (Eleanor Vivian).

DRURY—On February 12, 1926, to Mr. and Mrs. Harold C. Drury, a son (Clayton Maxwell).

McWILLIAMS—To Mr. and Mrs. C. H. McWilliams, 637 George street, on Feb. 14, a daughter.

In Peterborough Churches

ST. PAUL'S PRESBYTERIAN.

(Contributed.)

The service yesterday, morning and evening, were of the usual inspiring nature, Rev. William Allan's discourses reaching large congregations. The morning theme, "A Strange Sight in a Public Place," was founded on verses 18 to 20, Acts 19th chapter.

Dealing with the sins and idolatry of the city of Ephesus, Mr. Allan referred to Saul of Tarsus as being without peer in the realm of intellect, at any time in the world's history. The people, through his preaching and reading of the Scriptures, turned their minds away from the black art of that time, and burned their books in the main street, the sum total of the book value being about $10,000. Surely a fine example of the power of the Apostle's teaching of the Word of God. There is always a right thing at the right time in God's dealings with His people. Paul's life was one of zeal for the cause. He had a pedigree of the best standing from the loins of Abraham, with Jewish history as its background. He had great conviction, which will carry us through trying times. And he had a message. He might have been termed a Modernist, but that he preached salvation through the Scriptures. Sin today is as rampant as in that day; and we all need Paul's attributes to live the pure and holy life God would have us follow.

The evening diet was also of interest, insofar as it was specially for the young men and women, and the choir, under Mr. Chenhall, had prepared special and well-rendered music.

"Two Certainties and a Chance,"—for which many people had scanned the Bible for the text chosen, was taken from 2, Kings, 7:3-4. Mr. Allan told how that Samaria was besieged by the Syrians—the conditions inside the city were dire in the extreme. The cry of hunger was heard; the little ones were emaciated, as were the older people—till at last human flesh was eaten to appease hunger. It was humanly hopeless. Again God's care is shown—Elisha appeared with a message of hope.

The First Certainty—Referring to the four lepers outside the city, if they entered they would die of starvation. All the city had to offer was death. So, like the world—if we go back to the free and joyous life of the world, we are starved. It makes us pay for all we get; we are hungry, and finally, death.

The Second Certainty—If the lepers sat still, they would die; nobody would care to go near them. As lepers they were the evidence of guilt, of defilement, involving separation. So it is with us—death is in our very make-up. Even if we had never transgressed, we have sinned. To go back to the world means death—to stay as you are will also mean death.

The Chance—as the verse says, "Now, therefore, come and let us fall unto the host of the Syrians; if they save us alive we shall live; if they kill us we shall but die." Oh, that men would think in their ways, and turn their backs on the world, face the future, and walk the paths of righteousness. We cannot go back; we cannot sit still. The sequel to their entry into the Syrian camp was that the enemy had fled, and the lepers held their peace. We are silent. We should flee to Christ for salvation, go out and live for Him, and tell the glad tidings to all people. Ours is the opportunity concluded Mr. Allan, to be shining lights for Christ and His Kingdom.

Next Wednesday evening Mr. Allan will take up the last address of the series on death and the hereafter—"Our Dead Now—Are They in The Grave, or Where?" A chart will be used to illustrate this interesting theme.

TRINITY CHURCH

Mr. Arthur Blight, baritone soloist of Trinity Church, Toronto, who sang at Trinity Church here at both services yesterday, charmed his audiences with a magnificent rendition of various favorite hymns and sacred numbers which included Dudley Buck's arrangements of "My Redeemer and My Lord," and "Crossing the Bar," "Jesus, Lover of My Soul," Wooler's "Hear My Cry," and Ambrose's "One Sweetly Solemn Thought." The church was filled at both morning and evening services.

ST. PETER'S CATHEDRAL

At St. Peter's Cathedral yesterday morning, His Lordship Bishop O'Brien made an interesting announcement with regard to the celebration in June next of the hundredth anniversary of the first Mass said in Peterboro, and His Lordship asked that anyone possessing information or photographs concerning the first priests or buildings would put them in the hands of the chairman of the committee in charge of this work, Mr. V. J. McElderry.

The first Catholic church in the city was erected on Hunter street, near George, the first Mass was said in a log building on the market square near the site of the present Police Station, the first separate school was situated near the corner of Simcoe and Aylmer streets, and the first priests' house on the corner east of the Cathedral.

Historical documents along this line would also be of use to the committee.

On Sunday, June 6th, the Apostolic Delegate in Canada will be in Peterborough and the celebration will take place somewhere in the neighborhood of this date. Bishops of the province have also been invited to be present.

BIBLE SOCIETY

Yesterday representatives of the Upper Canada Bible Society occupied twelve pulpits of the city Churches. In the Anglican churches the Rev. J. S. Harrington and the Rev. A. G. Walker spoke in St. John's, All Saints, and St. Luke's. Rev. S. G. Pinnock spoke at the Baptist churches — Murray Street and Park Street. Rev. W. G. Walton preached at the Bethany Tabernacle.

The Rev. Mr. Blodgett, the Rev. W. E. Hassard and J. Redmond, Esq., were in the United Churches—George Street, Mark Street, Trinity, St. Andrew's St. James' and Knox.

The speakers drew attention to the wonderful record last year of the British and Foreign Bible Society of over 10,000,000 of copies. This stands as the second largest circulation for any one year in the history of this Society. Of these copies over three millions were sold in China. Owing to the Soviet condition, no Scriptures were circulated in Russia.

The Scriptures are now printed in the amazing total of over 576 languages. The Bible must be printed in 110 different languages so that all living in Canada may read it. During the month of October one corporation sold the Scriptures in 22 languages in one city of Ontario.

Last year Peterboro sent in over $1,200 to help this great work. This week collectors will be calling for the subscriptions of 1926.

KNOX UNITED

An interesting discourse on the subject of the aims and objects of the British and Foreign Bible Society was presented in Knox United Church last night by J. M. Redmond of Toronto, who is representative of the Society. Mr. Redmond appeared in Trinity Church during the morning service.

Introducing his subject, he said that speaking of the old days, more particularly, liquor drinking and gambling were the causes of many business failures, but there were no business failures on record which resulted from too much generosity in giving for religious or philanthropic purposes.

There was no more potent agency in the distribution of the Gospel than the British and Foreign Bible Society, he asserted. Six hundred of a total of eight hundred and thirty-five translations into foreign tongues were due to the enterprise of the Society which he represented. Without its aid all religious work in foreign fields would be a failure. The colporteurs have blazed the way for the missionary. The native distributors have the entree into homes where a foreign missionary would not be allowed and a Bible in the home is the same as a missionary there at all times.

Mr. Redmond stated that the Bible was not losing its grip, as many believed, for 10,040 000 copies had been printed and distributed last year. Translations were given to missionaries without restrictions, although they were urged to sell them whenever possible, as a slight payment made them more highly prized. In the purchase of translations last year, the Church of England came foremost, followed by the Presbyterian, Methodist and Baptist churches.

The Word of God was printed in the language of seven-tenths of the world's people, but the translation must be adapted to the locality and conditions which prevail where they are being sent. Missionaries are also confronted with teaching the meaning of the word "Love" to individuals of savage races.

The speaker said that less than five per cent of the people of India could read or write, but that when the colporteur and the missionary went, the school master followed. China has a simplied alphabet now, due largely to the work of missionaries and the desire to perfect a readable translation of the Bible.

Foreigners coming to Canada must be made over into Canadians. The most potent force in this transfusion was the Bible, declared Mr. Redmond. Branches of the Society are located at every port of entry, and immigrants are presented with Bibles written in their own tongue with an English version beside their language characters. Not only do the members of the Society greet intending citizens at the wharves, but they continue to keep in touch with them after they become settled."

"The Bible is the hope of the world" Mr. Redmond stated in conclusion.

INTERESTING ADDRESS.

H. A. Mowat Told of Work of St. Andrew's Brotherhood.

An interesting address on the work of the Brotherhood of St. Andrew was given by the general secretary of the society for Canada, H. A. Mowat of Toronto, in St. John's parish hall on Friday evening to an audience of about fifty members of the local branch. At the conclusion of the address, refreshments were served.

LATE WANT ADS.

WANTED—STENOGRAPHER, WITH general nkowledge of Fire and Casualty Insurance; apply stating experience and salary expected to Box 525 Examiner. 3d-41-525

TO RENT—BY MARCH OR APRIL, apartment on Brock St., telephone 2393w. 6d-44-526

TO RENT—FRONT BEDROOM, FURnished, steam heated, exclusive home for business man or traveler. One block to post office; phone 613. 3d-41-527

FOR SALE — 7 GOOD CANARY Breeding Cages; apply 37 Crescent street or phone 1419w. 3d-41-520

FOR SALE—CUTTER WITH HOOD $3; drop leaf table, $3; chest of drawers $3; hallrack $5; oak and white dressers; chiffonier, toilet sets, extension tables, sideboards $5 up, dining chairs, kitchen chairs, rockers, parlor tables, drophead sewing machine, iron beds, and springs, Morris chair, stove pipes, tubs, dishes and other articles; apply 59 Aylmer, near Perry. 3d-41-519

LOST—ON NORWOOD ROAD — LIbrary book and ticket; finder please leave at Examiner office. 2d-40-521

FOR SALE—2 GENTLEMAN'S COATS 1 Ladies' Coat; apply 279 Sherbrooke St. 3d-41-523

FOR SALE—KITCHEN RANGE; ALso coal oil stove; Phone 1608w. 3d-41-524

TO RENT—3 HEATED FURNISHED rooms for light housekeeping; suitable for young couple or three girls; apply phone 1457w. 3d-41-376

G. A. Borland DRUGS
228 Charlotte Street

Remember Our Phone Number
—274—
Keep It Before You
USE IT
Whenever You Need
Anything a Drug Store Carries
Fast Automobile Delivery
Free
G. A. BORLAND
PHARMACEUTICAL CHEMIST
Phone 274 - Fast Auto Delivery

QUEER PEOPLE AT RINK TO-NIGHT

Rotary Carnival Will Bring Out Many Fine Costumes.

There will be a lot of queer looking people at Brock Street Rink tonight when the Rotary Carnival promises to produce a pageant of rare beauty and interest. Some very elaborate costumes are being prepared and the result will be a fairyland of quaint garbs and rich colour. The revival of the old time Carnival is attracting a great deal of interest and many people who have not been in the rink in years will be on hand to-night. The Carnival itself, of course, is only part of the programme for there will be a list of ice races and in addition, the Kiwanis-Rotary Hockey Game, the latter being an event of sufficient fun-provoking possibilities to fill the rink The programme starts at 8 o'clock and the tickets are 35c. There should be a record crowd hand.

PETERBORO' DOGS WIN AT NEW YORK

Herbert S. Routley's Trent Valley Breed Carries Off Prizes.

The Westminster Kennel Club, Jubilee Show, Madison Gardens, New York, closed on Saturday evening, with one of the most successful events of its kind in America, 2,266 dogs of the finest class competing from Europe, England, Canada and United States. Many of these were International Champions, priceless specimens of their breeds.

With the largest entry of Springer Spaniels yet exhibited and judged by F. Neilson, of Shrewsbury, admitted authority on sporting breeds, a remarkable win, came to a Trent Valley bred specimen, "Trent Valley Cutie," bred and owned by Herbert S. Routley, winning the supreme honors, and competing against many noted European winners. "Cutie" took first prize, winners bitches, and four Specials, including the English Horsford Challenge Cup, for the best English Springer that had won at a recognized field trial either in Great Britian, Canada or the United States. Also the famous Brookside Springer Trophy, for the best Spaniel, bred and owned by a member, and two other Special prizes. It is worthy of note that the same Trent Valley Cutie, was a prominent winner at the Fisher Island, N. Y., Field Trials last October, when she then defeated noted field trial winners from England doing it at 1 year of age. Trent Valley Firelight another bred and owned by Mr. Routley, took first prize in Novice bitches, and Trent Valley Spark taking third in the open class. The "dual" field trial and show bench winner Trent Valley Flintlock owned by Mr. Donald Carr, the famous golf expert of Mount Kisco, N. Y. was also bred at Trent Valley and is litter brother to the novice winner Trent Valley Firelight. The first prize in Puppy and in novice dogs, were also sired by dogs owned by the Trent Valley kennels.

ALEXANDER & HALL
ELECTRICIANS
When you have Electrical work to do, Call
P. Alexander, Phone 1755J.
W. Gordon Hall, Phone 1403w.

FOR BETTER CAKES
PIES AND PASTRY
PHONE 427
Pies, asst'd .20c Cookies, doz., 20c
Layer Cakes 25c Drop Cakes, 25c
Jelly Rolls, 20c Choc. Eclairs 40c
or at your Grocer. City wide del
S. FERGUSON, Corner Aylmer and McDonnel Streets

House and Sign Painters Decorators and Paper Hangers
Have your house painting and paper hanging done by first class workmen. General furniture repairing, also new furniture made to order, repairing of gramophones, sewing machines, and washing machines, brass polishing, etc. Manufacturers of picture frames, all kinds of portrait framing. Mirrors resilvered. Sharpening of saws, knives and scissors. All kinds of artistic work done by experienced men.
Satisfaction guaranteed and at reasonable prices.
ALBERTON BROS.
149 George Street South
Peterborough, Ont.
5d-25,1,8,15,22-90

FACTS ABOUT OPTOMETRY
YOUR EYES AND YOUR NERVES
Your eyes are directly connected with your general nervous system. Strain your eyes and the effect is felt almost anywhere in the body. Headaches are a common result, but there are many other ills. When your eyes receive proper attention this nervous drain is removed, and usually the troubles vanish at once. Let us help you.
M. J. ROCHE, Opt.
188 CHARLOTTE STREET

FEATHERS
Feather Mattresses or Down Comforters Made From Your Own Feathers.
Drop a card to DOMINION FEATHER MATTRESS CO., 374½ WATER ST., PETERBORO
Our Agent will call. Highest Price Paid for Feathers.
12d, MWS, 39

SATURDAY SPECIAL
EXTRA QUALITY
SMOKING TOBACCO
½ lb. Tin 40c; 1 lb. Tin 75c
Riverside Cigar Store
P. GOSSELIN
HUNTER AND QUEEN ST.
Phone 2355

THE JEAN RIDDICK YARN SHOP
shows an unusually large stock of Yarns, Hosiery, Underwear, Etc. Come and see us and save money.
WE SELL FOR LESS!

N. D. FOOTE, D.S.C.
GRADUATE CHIROPODIST
All manner foot trouble successfully treated, 107 Barrie Bldg., Phone 1730W for Appointment.

CHIROPRACTOR
M. C. GOODWIN
DC. Ph. C.
Palmer Graduate
108 Barrie Building.
Lady Attendant Phone 431
Hours 10-12 a.m., 2-4 and 7-8 p.m
Office closed Tuesday evening, also Thursday afternoon and evening.

Join the Exhibition!

SUBSTANTIAL REDUCTION IN THE PRICE OF TIRES
We are now offering our entire stock of tires (all sizes) at reduced prices
DUFFUS MOTOR SALES

RICHARD DIX in the VANISHING AMERICIAN
CAPITOL—TODAY

The Evening Examiner

VOL. LVII., No. 39 — PETERBOROUGH, TUESDAY, FEBRUARY 16, 1926 — PRICE THREE CENTS

PROBABILITIES.
Lower Lakes and Georgian Bay—Fresh westerly wind, fair. Wednesday, south westerly winds, fair and milder.

BENEFIT HOCKEY GAME--A Toronto All-Star Team vs. Peterboro Seniors

Space Contributed by The Examiner.

Brock St. Rink WEDNESDAY, FEB. 17. PROCEEDS FOR "SHORTY" BURGESS.
A Good Game and a Good Chance to Help a "Good Game Guy"

Prince Albert Voting Gives Premier King Very Large Majority

Captain Burgess, M.C., Defeated By Over 6,000 Votes, Losing His Deposit—Second Liberal Prime Minister To Represent Constituency.

FEW CONSERVATIVES SUPPORT BURGESS.

PRINCE ALBERT, Sask., Feb. 16 (Canadian Press).—For the second time in its history the Federal constituency of Prince Albert has elected a Premier and a leader of the Liberal party as its representative in the House of Commons.

Prime Minister William Lyon Mackenzie King, following in the footsteps of Sir Wilfrid Laurier, was the successful candidate in the Federal bye-election held here yesterday, and his majority, when the complete returns are in, is expected to be between 6,000 and 6,500. Sir Wilfrid was elected to the seat in 1896.

The voters of the constituency literally snowed Capt. Burgess, M. C., Independent, under an avalanche of ballots.

Premier King will receive a majority greater than the total vote cast for Charles MacDonald, Liberal condidate elected to the seat in the ballotting on October 29th, while Captain Burgess will lose his deposit.

The actual vote falls short of the expectations of the campaign managers, who predicted a poll heavier than that of October 29th. The vote of yesterday will be approximately the same as that of the general election.

In statements, one wired from Ottawa and the other issued here, Premier King and Mr. Burgess last night expressed their appreciation of the support accorded them. Mr. King's telegram was brief but Mr. Burgess, in his statement, took occasion to blame the Provincial Government for his defeat.

The first polls to report last night left little doubt as to the outcome. Mr. Burgess had stated he expected majorities in the communities whose population was of British origin. Prince Albert city, which in the Federal election of October 29, when Liberal, Progressive and Conservative contested the seat, gave the Conservative a plurality, yesterday gave the Liberal candidate nearly 850 majority.

Other points which had similarly been counted on for support by Mr. Burgess, Shellbrook, Canwood and Debden, gave Mr. King a substantial majority. Final reports on the voting will not be known for four days. It will take that time for the outlying polls in the northern section of the constituency to report. Writs will be mailed on Friday, according to present plans, allowing Premier King to take his seat in the House some time next week.

Mr. Agnew stated last night that a protest against the manner in which the ballots were printed would be pressed. He has claimed that the Dominion Elections Act was violated in that the names of the ballots were not printed exactly as in the nomination papers.

Premier King's majority was taken in Liberal quarters to indicate that the Progressive and Liberal vote which in the Federal election of October 29 was divided between Mr. MacDonald, Liberal, and I. J. Diefenbaker, Progressive, had gone solidly for Premier King.

The returns indicated that Mr. Burgess had received only a portion of the vote accorded the Conservative candidate in the election of October 29th.

COMPLAINTS OF LAST YEAR TOLD

Commercial Protective Association Submits Letters Sent Premier.

AT CUSTOMS PROBE.

OTTAWA, Feb. 16 (Canadian Press)—Representations made more than a year ago by the Commercial Protective Association to Premier King and other members of the cabinet concerning smuggling were discussed this morning at the customs probe. R. P. Sparks, president of the Association, read letters which he had written to Premier King giving the result of investigations by the Association's detectives and asking for drastic measures against smuggling.

Mr. Sparks had previously informed Hon. Jacques Bureau, then Minister of Customs, that the Association had good reason to believe that J. E. Bisaillon, former customs inspector of the port of Montreal, was dishonest and that there could be no effective administration of that port until Bisaillon was replaced. Mr. Bureau replied, said Mr. Sparks, that Bisaillon was satisfactory to him and Mr. Bureau would hear nothing against him.

ASSIZES OPEN.

Hearing of First Case Was Started This Afternoon.

The Spring Assizes opened this afternoon with the Hon. Mr. Justice Mowat presiding, and nine cases on the docket.

After the judge had addressed the Grand July on its duties, the hearing of the first case proceeded.

COGNAWAGA RINK
Skating Tonight with Band. Excellent Ice. Good Music. Admission, 15c and 20c. Wednesday and Friday skating from 8 to 10 p.m. Thursday—Skating with band.

Join the Exhibition!

NEW DIVISION IS COMING TO-NIGHT

Expresses Regret at Effect of Trade Agreement on Dairying.

LIBERAL CAUCUS.

OTTAWA, Feb. 16 (Canadian Press). — A division on the Conservative amendment to the address is expected in the House to-night. This is the second amendment to the address moved by the Opposition. It expresses regret that the effect of the recent trade agreements made by the Government have adversely affected Canadian dairying. The amendment has the Australian treaty chiefly in mind. For some days past there has been talk that, following the present amendment, the Conservatives will move another, expressing direct want of confidence in the Government. If this course is adopted there will be more debate on the address and the proposed six weeks' adjournment of the House still further reduced. Government supporters are meeting in caucus to-day to discuss the situation.

MAN SMOTHERED BY SNOW SLIDES

Railway Worker Was Buried in Cut Near Sydney.

BODY RECOVERED.

SYDNEY, N.S., Feb. 16 (Canadian Press)—Cecil Embre, 27, night operator at Grand Narrows, was smothered to death in a giant snow slide that overwhelmed the Canadian National railway plow special in the deep cut at Hector's Point, two and a half miles west of Iona at 11 o'clock last night.

Over two hours digging by the train crew was necessary to recover the body.

The consumption of electric power in Great Britain, it has been forecast by a government commission, will be tripled in the next 15 years.

Chimes To Be Placed In Murray Street Baptist Church

Given in Memory Of Harold Matthews, Killed Overseas

During the Sunday morning service in Murray Street Baptist Church, Dr. Rose announced to the congregation a gift of organ chimes, of the best quality, made by Deagan. This set of chimes is presented by Mr. and Mrs. T. F. Matthews as a memorial to their son Harold, who made the supreme sacrifice during the Great War. The installation will be made during the present repairs to the church and organ, made necessary by the recent fire, and will be ready for use in the near future.

BOARD OF HEALTH PROPOSES TO LICENSE MILK PRODUCERS

29 Deaths In Los Angeles From Smallpox Epidemic

VICTORIA ,B.C., Feb. 16.—(Canadian Press).—Steps are being taken by the British Columbia Board of Health to prevent the spread to British Columbia of the small pox epidemic now sweeping through California. As an initial precaution the Board is urging on the public the desirabilty of vaccnation.

There have been 200 cases and 29 deaths in Los Angeles so far.

New Step Taken To Protect People Against Impurities.

SEEK ADVICE.

Chairman Declares People Should Have Assurance Milk Is Good.

This morning at the meeting of the Board of Health in the committee room of the City Buildings, a step was taken to insure Peterborough people against impure milk supplies when a resolution was prepared for submission to the Council with a view to obtaining legislation in that regard.

It was moved that the Council be requested to pass a by-law to require producers of milk sold in the City to take out a license and pay a fee of $2.00 a year and to increase the license fee for vendors. An additional clause is to the effect that the vendors be required to procure the milk for use in the City from licensed producers only.

In order to aid in the campaign for pure milk it was decided that information be obtained from the Veterinary General of Ottawa and from Mr. Reid of Belleville and that in the communications sent to them, would be conveyed the more important features of the situation which exists in the city at the present time.

The report of a recent milk test showed that three samples were below the required butter fat percentage. Alderman Hancock, chairman of the board, said that the people of the city should have some definite assurance that the milk they purchased was coming from a clean, sanitary environment.

Charles Stapleton injected the humorous touch when he remarked that a test had been carried out for a man who had two cows and a goat. "The test showed," he said, "that the goat was the best cow the man had." Mr. Stapleton declared that the test was becoming much more satisfactory than formerly and that there had been a vast improvement in he last two years.

On the report from the plumbing inspector, it was decided to issue notices that sanitary conveniences must be installed by May 1 in two houses which he mentioned.

Send Bills.

In an effort to clear the city of any unjustifiable onus resulting from cases being treated in the hospitals and the bills being rendered to the Board of Health for settlement, the Board to-day decided to bill two who had been patients in the Queen Mary hospital. One of the patients was a domestic while the other was the daughter of a lady employed in a local hotel. In the discussion which arose His Worship, Mayor Holloway contended that some responsibility should devolve upon the employer and that in any case people working for a living and being paid for their work had no right to ask the city to pay their hospital bills. In the one case, the girl had had an attack of mumps and in view of the fact that it is a contagious disease and the hotel was not forced to close its doors by virtue of the patients removal he thought that the hotel proprietors should assume part, at least, of the responsibility for settlement.

The estimates for expenditures, as prepared for perusal of the Council, was fully discussed and were allowed to remain practically the same as those for last year.

Those present at the meeting were: Alderman Hancock, chairman, His Worship, W. T. Holloway and Dr. J. O'Brien.

ROBERT STUART WILL DIVIDES OVER $2,000,000

Mrs. G. A. MacDonald, of Peterborough, Shares in Million

WITH BROTHERS.

Widow Gets Million From Estate of Quaker Oats Director.

CHICAGO, Feb. 16 (Special to The Examiner). — Mrs. Margaret Stuart Macdonald, 300 London Street, Peterboro, and her two brothers, John Stuart and Robert Stuart, will divide approximately one million dollars, according to the provisions of the will of their father, Robert D. Stuart, which was filed here late yesterday.

Mrs. Margaret Stuart, the widow, was left the income from one million dollars of the $2,100,000 estate. After several bequests to charity and relatives had been made, the remainder of the estate went to the three children. William D. McKenzie, Stuart's lawyer, estimated that they would share about one million dollars. Stuart, who died on January 26 at Pinehurst, N.C., was a director in the Quaker Oats Co., and was formerly president of a local bank.

TOO MUCH INTERFERENCE

Government Has Demoralized Markets, Says Chicago Man.

CHICAGO, Feb. 16.—(Canadian Press).—Arthur W. Cutten, a prominent grain operator, believes that "government interference has demoralized the grain markets" and is driving this country's business to Winnipeg.

"Misunderstanding of the function that speculation performs has led to a series of ruling which, instead of helping matters for the farmer makes them worse", Mr. Cutten said.

EUCHRE PARTY.

Campbellford Football Club Held Very Successful Social Event.

CAMPBELLFORD, Feb. 16.—The Campbellford Football Club held a euchre party on Friday night at which the following were the prize winners:

Ladies prizes—1, Mrs. Ed. Runions; 2, Mrs. Tripp; consolation, Miss Elsie Southern.

Gentlemen's prizes —1, Charles McGrath; 2, Howard Fairman; consolation, Leonard Smith.

NOTICE.
SHAREHOLDERS MEETING. PETERBORO GOLF & COUNTY CLUB, WEDNESDAY EVENING, FEBRUARY 17th 8 P.M. IN THE CHAMBER OF COMMERCE.
2d 41 390

Skating Tonight
BROCK ST. RINK
Excellent Ice
Fine Band Concert
Skate while the ice is good
BROCK ST. RINK TONIGHT

PRINCE OF WALES URGES BRITISH MANUFACTURERS TO PUT FORTH EVERY EFFORT FOR WORLD TRADE

Spoke at British Industries Fair Banquet to Distinguished Assembly.

FULLY RECOVERED

Prince Found Great Potential Demand for British Goods on Tour.

LONDON, Feb. 16 (Canadian Press)—The Prince of Wales able to discard his arm sling for the first time since January 28 when he broke his collar bone in a hunting fall, spoke at the Mansion House last evening to distinguished gathering attending the inaugural banquet of the British Industries Fair. The fair opened yesterday simultaneously at London and Birmingham.

The Prince's speech recalled his father's famous "Wake Up, England," speech, made after the return of King George, then the Prince of Wales, from the colonies. At that time the present king made a rousing appeal to the nation for greater commercial enterprise.

After referring to the personal interest of their majesties in the fair, the speaker welcomed the visitors from overseas. Of these he said the fair "may help them to realize that even if we do suffer from a nightmare we still are able to get on with the job." He expressed the hope that the foreign guests would tell their compatriots that "we are not trembling on the brink of ruin, and that any reports to the effect that British trade is dead have at least — as Mark Twain would have said—been greatly exaggerated."

Demand for British Goods

The Prince continued: "I'm sure you will find at the fair the goods you require at the lowest price consistent with good workmanship, and that you will come back for more." He added that in expert opinion trade conditions at least show signs of improvement "I do not pretend to be an expert," he said. "But perhaps I have had more opportunity of travelling during the last seven years than is given to many men, and wherever I went I found an enormous potential demand for British goods.

"Throughout the empire sentiment plays a strong part in business transactions, and in competition for these markets we therefore start with an enormous initial advantage."

South America Friendly

Remarking that he had found abroad a real desire to trade with Great Britain, the prince continued: "For example, during my short tour of South America — a region which affords enormous scope for the development of our export trade — I was deeply impressed by the cordial sentiment toward this country manifested by the great republics I visited. This cordiality, I am convinced, was not merely courtesy to myself, but the result of the way in which our countrymen have co-operated in the development of those countries and by their energy contributed in no small degree to the state of prosperity which now obtains."

The Prince then urged manufacturers to exert the utmost energy in exploring new avenues of business. He expatiated on the great possibilities of economic development He concluded with an exhortation to manufacturers not to neglect home markets, which, he said, give splendid opportunities for British trade.

NOW, HONESTLY—

Wonder if you feel the same way I do about grouchy, sour by people.

Nuisance, aren't they?

And yet we get that way ourselves, sometimes.

Why? Nobody really knows. We just explain that we got out the wrong side of the bed.

'Twould seem that it would be far better to stay up all night—then we couldn't get out the wrong side.

And besides—in that case we'd really have a reason for feeling grouchy.

DEPUTIES VOTE CONFIDENCE IN PREMIER BRIAND

Bitter Session Lasting All Night Ends in Victory.

BUDGET PASSES

Marks Beginning of Downfall of Socialists as Power in House.

PARIS, Feb. 16.—(United Press and Canadian Press).—After many weeks of dickering and delay and at the close of a night marked by the most bitter recriminations between Socialists and Government men, the Chamber early to-day gave Premier Briand a vote of confidence, 258 to 145, on his preliminary budget project.

The Socialists finally restrained from voting. Now the measure goes to the Senate, and its reception there will determine the fate of the Briand regime. The vote of confidence with the Socialists abstaining probably marks the end or at least the beginning of the end, of the Left cartel which for about two years has been a dominating force in French politics.

Briand has been manoeuvring for some days to weaken cartels' power and the present show-down after a bitter speech against the Socialists indicates that Briand is still the man of the hour. In his demand for action instead of long delays such as have marked the budget project for many weeks. The Socialists were unable to force some of their pet projects into the budget.

With fear of their constituents ever before their eyes, the deputies, of whatever party, could not bring themselves to vote fresh taxation. As a consequence, the financial bill is shorn of most of the measures intended to obtain the funds for balancing the budget.

POULTRY SHOW IS PROGRESSIVE

Total of 950 Entries in Last Year's Exhibit—1,200 Coops.

194 MEMBERS

In addition to demonstrating a favorable balance for the year's operation, the Poultry Association, in its regular report shows progress in development. The following is a general report of the last poultry exhibition.

Dates: Jan. 5, 6, 7, 1926.

Number of entries (utility classes 838.

Number of entries (bantams, pigeons, and pet stock), 112.

Number of coops used 1,200.

Amount offered in cash prizes, $730.00.

Lecturer—Mr. Morten of Dominion Live Stock Branch.

Judges—George Robertson and G. L. Lowrie.

Membership—194.

BANK ROBBED OF $10,000.

LOS ANGELES, Calif., Feb. 16. — (Canadian Press). — The Vernon Branch of the Hellman Commercial Trust and Savings Bank here was robbed of $10,000 yesterday, by two men who looted the Bank while many depositors were in it.

Eight Hour Day Proposed For Alberta Industries

EDMONTON, Alta., Feb. 16. — (Canadian Press). — Eight hours for a working day will be the outstanding principle in the Factories Act, a bill for which was introduced at Monday's sitting of the Legislature. The rest of this year will be allowed for an adjournment period, with a reduction meanwhile from sixty hours per week, as not provided, to 54 hours, or nine hours per day for six days per week. After Jan. 1, 1927, this is to be further reduced to 48 hours per week, or eight hours per day. The Act will apply to all industries.

FIREMEN BATTLE UP NEAR ROOF OF SKY SCRAPER

Blaze, Starting in Basement, Leaped Up Shaft To 34th Floor.

DAMAGE $60,000.

Men Rescued From Roof Structure—Bad Blaze in Toronto.

NEW YORK, Feb. 16 (Canadian Press)—Forty storeys above Broadway, firemen today waged a successful and spectacular fight against fire in the $30,000,000 Equitable Building, one of the largest office structures in the world. Most of the damage, estimated at $60,000, was in the 34th and 35th floors. The blaze originated in the basement of the skyscraper and leaped through the shaft containing the electric light catbles to the 11th, 16th, 24th, and 34th and 35th floors skipping those that intervened. Four engineers and repair men were trapped in the penthouse, a three-storey super-structure on the roof, chiefly containing elevator machinery, and were found by the firemen on a narrow ledge, 43 storeys above the street level. The only ladder available was a short one, which was placed on the shoulders of the tallest fireman to reach the trapped men.

An elevator stalled between the 28th and 29th floors with five firemen in it. They had to chop their way out. Five firemen suffered from smoke suffocation.

FIRE IN TORONTO

TORONTO, Feb. 16 (Canadian Press).—Fire of unknown origin breaking out early today on the top floor of a three-storey building on Nelson Street occupied by Universal Printers and G. Trumper, a dress manufacturer, gave the firemen considerable trouble and caused damage estimated at $20,000. The fire blazed spectacularly in the wind and destroyed the 3rd floor and roof. Two hours of hard fighting extinguished it. The loss is covered by insurance.

Careful Nursing Useless Farmer, Aged 138, Passes

RIGA, Latvia, Feb. 16.—(United Press.)—Pauel Tretiey, 138 year old farmer, is dead, despite the careful nursing of his 100 year old daughter. Papa Tretiey remembered seeing Napoleon in 1812 during the Franco-Prussian war.

TYPOS' DANCE WILL PROVIDE GOOD TIME

Good Prizes For Cards and Excellent Floor For Dancing.

The Typos' euchre and dance promises to be a very interesting event of this evening and should have an excellent patronage. A real good time is assured every person attending, and tickets, which are priced at the low rate of fifty cents apiece, may be obtained at The Examiner offices or at Grant and Thorpe's store. The dance and euchre party will be held in Victoria hall, where an excellent floor and splendid general conveniences furnish facilities for a rousing good time. A fine orchestra has been secured for the dance and there are exceptionally good prizes for the card games, with one special prize open to all attending.

Euchre will start sharp at 8 o'clock. Dancing at 8.30.

At the age of 16 years, Mlle. Irene Curie, daughter of Mre. Curie, the world-renowned radium expert, has won her Bachelor of Science degree.

ONTARIO DEBATE RESUMED TO-DAY

Liberal and Progresive Leaders Speak To-day on Address.

LIQUOR BILL ?

TORONTO, Feb. 16 (Canadian Press).—The debate on the address in reply to the Speech from the Throne will be resumed in the Ontario Legislature this afternoon by W. E. N. Sinclair, leader of the Liberal Opposition.

W. E. Raney Progressive leader and formery attorney-general, will follow Mr. Sinclair.

It was stated today that Col. J. A. Currie and Russell Nesbitt, Toronto Conservative members, would introduce a bill for Government control of the sale of liquor within the next ten days.

GRAND CARNIVAL
MARK STREET RINK
FRIDAY, FEBRUARY 19th
Good Prizes for Fancy and Comic Costumes and youngest and oldest skater. Admission, 25 cents.
4d-43-389

LESS REQUIRED BY COMMITTEES FOR THIS YEAR

Property, Market and Health Need $14,305 During 1926.

NEARLY $2,000 LESS.

Legal Committee Appropriation is Cut Almost in Half.

The Property committee, for its various activities, will require less money than last year. The total is $14,305 made up of health department, $5,265; market $200; property, $490; and Isolation hospital, $8,350.

When the estimates were being considered Alderman Denne asked if all the inspectors were necessary when the amounts for the salaries of the plumbing and sanitary inspectors were discussed.

Ald. Fife said that there should be a salary alone and that there should not be an allowance for the use of the inspector's car.

An extra allowance for the sanitary inspector's transportation caused some discussion. It was said that he would have more work due to inspecting the dairies.

The Mayor urged that a higher license fee should be charged for vending milk so that there would be fewer vendors supplying better milk. He suggested a fee of $10.

Ald. Fife opposed allowances to either inspector, claiming that a salary should be paid and if the work weren't done the jobs should be opened.

Ald. Ackerman suggested that the vendors be required to produce a certificate from the sanitary inspector before getting a license.

Ald. Ackerman urged that other municipalities be communicated with so that some steps might be taken to prevent spending money in keeping up an isolation hospital with a full staff all the time.

Flags for City Buildings

Two flags will be ordered for the pavement in front of the City Clerk's and City Treasurer's offices.

When the matter came up Mayor Holloway said that the flags should be put in sockets on the buildings but the difficulty of finding positions to place the flags in a line was pointed out.

The matter of the gasoline tank on the market square was the cause of some discussion. Some of the Aldermen favored putting the tank on the same basis as those on the same basis as those on the streets, that is at a tax of $25 a year. Others favored ordering the tank removed.

The Board of Health suggested that the scavengers be paid by the city and the fees collected in the taxes. Some of the Aldermen opposed the idea, seeing danger of trouble if the man neglected his work.

A by-law will be prepared and sent to the council giving the Plumbing Inspector supervision over the installation of gas fixtures.

The chairman, the Mayor and Ald. Denne and Greene are a committee to look into the Market by-law with a view to revising it.

The Legal Committee also reduced its estimates from last year. The total estimated is $3840, while last year $7100 was provided, of which, $3,249.02 was spent. The amounts provided are:

Salary of City Solicitor .$1200.
Solicitor's Disbursements $100.
Postage and Incidentals $500.
Premium on Guarantee Bond $1540.
Damages for Injuries $500.

The increases over last year's expenditure is on the guarantee bond which last year cost only $760.

The claim of Mr. Grisdale for damages done to his car, done on the approach to his home was laid aside as it was felt that the approaches had been made as well as possible.

BRINTON RINK
GOOD ICE.
Band This Evening.

CAR LOAD OF APPLES FOR SALE.
At Canadian National siding, Aylmer street. SPIES, RUSSETS and STARKS, direct to the householder, from $3.00 TO $5.00 PER BARREL.
Come and inspect them.
Wednesday and Thursday only.
1d-40-535.

18279

FOR SALE

$5,500 will buy new bungalow; all conveniences. West side.
$4,000 will buy new dwelling; all conveniences. South side.
$2,800 will buy brick dwelling in good condition.
Several dwelling to rent also. Farms for sale in different parts of the county.
See our list if you are in the market to buy.

W H TAYLOR
163 Hunter St. W., or Phone 1462.

NOTICE

NOTICE — FARMERS—SAW MILL now running, quick service; Dinsdale's, King or Charlotte. 26d-47-121

NOTICE—WILL THE PERSON WHO took parcel from the railing of Turnbull's store window return same to Montgomery's Hotel. 3d-41-510

NOTICE — TAXIDERMIST WORK done. Have your specimens mounted. Apply 156 London, phone 878. 26d-59-417

NOTICE — PAPERHANGING AND decorating, estimates reasonable; work guaranteed; Herbert Hartshorn, 173 Stewart St., phone 1782w. 6d-41-466

NOTICE—CONTRACTING AND Building operation and repairs; hardwood floors; F. Barrett, 202 Smith St., phone 2209J. 26d-46-213

SPECIAL NOTICE. CUT THIS OUT, it will pay. House repairs, cellar to roof; furnaces, stoves expertly cleaned, complete one-fifty, and repaired. We also have hospital for every description of broken goods, from electric irons, furniture to pair of scissors. Costs nothing to phone. Small trial will surprise you how cheap we work. Wm. J. Bull. 1086M.

AUTOS FOR SALE

CAR FOR SALE—FORD SEDAN—model '21 in first class condition; five good cord tires; $335 cash; Box 3626 Examiner.

WORK WANTED

WOMAN WANTS WORK—WASHING etc., cleaning; ring 750 for phone and address. 3d-40-498

WORK WANTED — FRENCH POlishing done; furniture of all kinds. Pianos a specialty; satisfaction guaranteed; for particulars, apply 122 Dublin St. or phone 1848F. 3d-42-541

HOUSES, REAL ESTATE

FOR SALE — NEW HOUSE, DESIRably situated in the West End, centre hall plan, oak floors through out and modern in every respect; easy terms to suit purchaser; apply 437 George street. dtf-3483

HARK! — LOTS WANTED, EXchange for bungalow; also auto in exchange for good house as part payment; call at 421 George St. 5d-41-479

BARRISTERS AND SOLICITORS

GORDON & O'BRIEN— Barristers Solicitors, Notaries. Money to loan on easy terms. Special attention to Patents and Trade Marks. Phone 219. Hon. G. N. Gordon, K.C., J. A. O'Brien.

S. R. CORKERY, BARRISTER, SOLicitor, Notary Public. Office Ground Floor, 414 Water St., Peterborough. Five Doors North of Hunter Street. Money to loan at current rates on easy terms.

S. T. MEDD—Barrister, Solicitor, Notary. Office over the Dominion Bank, corner of George and Simcoe streets. Telephone No. 12. Private funds to loan at current rates upon easy terms.

DUMBLE & JOHNSTON—Barristers, Solicitors, etc. Office, over the Toronto Savings and Loan Company, George Street. D. W. Dumble, K.C., W. Johnson.

R. R. HALL—Barrister, Solicitor, etc. Peterboro, Ont. Office, corner of Hunter and Water streets, over the Canadian Bank of Commerce. Trust Funds to loan on easy terms of payment.

JAMES FORDYCE STRICKLAND—Barrister, Solicitor, Notary Public Peterboro. 'Phone 191. Money to loan. 375 Water street.

WILFRID F. HUYCKE, Barrister, Solicitor, Notary Public. 395 Water street. Telephone 299.

PECK, KERR & McELDERRY, Barristers, Solicitors and Notaries, Office, Water street, Peterboro. Money to loan at the lowest current rates of interest. Telephone 1950. E. A. Peck, F. D. Kerr, K.C., V. J. McElderry.

MEDICAL

DR. BUCHANAN, F.R.C.S., Edinburgh M.R.C.S., Eng., L.R.C.P., London, Eye, Ear, Nose and Throat Specialist Hours 9-11 2-4 p.m., and 7-8 p.m. 'Phone 519. Office, corner Water and Murray streets.

DR. C. C. CRAGG—Eye, Ear, Nose and Throat Specialist. Office 396 Charlotte street, formerly occupied by Dr. Neal. Hours—9-11 a.m., 2-4 p.m., 7-8.30 p.m. Telephone: House 1018. Office 2185.

F. T. WEBSTER, Ontario Land Surveyor, Registered Professional Engineer, formerly with Lewis and MacRostie of Ottawa. Phone 2540.

Join the Exhibition!

HELP WANTED—Female

WANTED—GIRL WANTED; APPLY Munroe House. 1d-40-383

WANTED—EXPERIENCED MILLINery preparers; apply Miss MacDonald, Millinteria. 3d-40-497

WANTED — A MIDDLE AGED WOman to take care of home and family of five children; address Chas. Lawrence, Fraserville, P.O., Ont. 3d-105-5031

WANTED—MIDDLE AGED WOMAN good housekeeper, can do cooking for two, and give references; apply Madame Goulet, 491 Homewood Ave. 6d-44-368

WANTED—GIRL OR MIDDLE AGED elderly woman for housework; apply after 5 o'clock; 176 Brock St. 3d-40-504

WANTED

WANTED—A DROP-HEAD SINGER Sewing Machine; phone 2380w. 4d-16,18,20,23-547

WANTED—STENOGRAPHER, WITH general nkowledge of Fire and Casualty Insurance; apply stating experience and salary expected to Box 525 Examiner. 3d-41-525

WANTED—HENS AND CHICKENS—special prices paid; phone 2037F. H. F. Doig. 26d-42-154

WANTED—TO BORROW $3000 AT 9 per cent. on city property, guaranteed value double the price of the mortgage; apply Box 367 Examiner office. 26d-64-367

WANTED TO RENT — 50 ACRES land, must have first class buildings; write giving full particulars Box 533 Examiner. 3d-42-533

WANTED — EXPERIENCED MARket gardner; apply Claude H. Rogers, McFarlane Ave., phone 151. 6d-45-531

WANTED — GOOD USED TENT about 14 x 16 with or without stove pipe hole. Apply Box No. 392, The Examiner. 3d-42-392

WANTED — OUTBOARD MOTOR—twin; good working order, cheap; state make and price; Ostrom, 126 Moira St., Belleville. 6d-44-518

COW WANTED — SHORTHORN OR part Durham and Jersey; apply Claude H. Rogers, McFarlane Ave. Phone 151. 3d-42-532

WANTED—1 CANOE STEADY, ALSO small Motor Boat; both used but good; Box 517 Examiner. 6d-44-517

WANTED — HOUSE TO HOUSE Salesman with conveyance preferred; phone 1059M. 3d-41-513

WANTED—1,500 MEN AND WOMEN to join Peterborough Industrial Exhibition. Coupon on another page. dh

FOR SALE

FOR SALE — WATER POWER washing machine and wringer in good condition; phone 1223J. 3d-40-503

FOR SALE — 7 GOOD CANARY Breeding Cages; apply 37 Crescent street or phone 1419w. 3d-41-520

FOR SALE — GOOD HIGH BACK Cutter; cheap; 169 Hunter St. East. 6d-10,11,13,16,18,20-415

FOR SALE—DAVENPORT, READING Lamp and other furniture; apply after 5 o'clock to 343 Rubidge St. 3d-42-542

FOR SALE—SET OF LIGHT DELIVery sleighs, also single set of harness; phone 2315. 3d-42-538

FOR SALE—SLIGHTLY USED FURnace, terms and installation if desired; phone 1906J. 3d-42-545

DRY WOOD FOR SALE — HARD mixed slabs, body hardwood cut to order; close prices at Thompson's, 2260 or 1026J. 12d-31-535

FOR SALE—2 GENTLEMAN'S COATS 1 Ladies' Coat; apply 279 Sherbrooke St. 3d-41-523

FOR SALE—KITCHEN RANGE; ALso coal oil stove; Phone 1608w. 3d-41-524

FOR SALE — CORONA COOKING Range with hot water front, double and single beds and other articles; apply 545 Chamberlain St. or phone 2024w. 3d-42-553

FOR SALE—GLASS CUPBOARD, $12; kitchen cabinet $15; dresser $12; used Quebec with oven and reservoir, $25; M. T. Butcher, 350 Water street. 3d-42-536

FOR SALE—HEAVY QUILTS, $2.50 each and mitts; apply 483 Reid St. 3d-41-508

WOOD FOR SALE — CUT RATE prices; Dinsdale's, phone 153. 26d-47-124

FOR SALE — HOME COMFORT Steel Range with large copper reservoir, 4 burner Guerney gas range, cheap; apply 256 McDonnell. 3d-42-534

DRY WOOD FOR SALE — PHONE 1937 for choice body hardwood and hardwood slabs and hemlock slabs at reasonable prices; W. J. Fitzgerald, Perry St. 26d-41-35

FOR SALE—WE ARE MOVING OUT of the city and our entire stock of new and used men's and boys' clothing, boots and shoes, and gent's furnishings, must be sold regardless of cost; frock coats for the parade, as good as new to clear at $3.75; buy now and save money; Dick Ruskins's store, 221 Hunter W. 6d-45-552

FOR SALE—CUTTER WITH HOOD $3; drop leaf table $3; chest of drawers $3; hallrack $5; oak and white dressers; chiffonier, toilet sets, extension tables, sideboards $5 up, dining chairs, kitchen chairs, rockers, parlor tables, drophead sewing machine, iron beds, and springs, Morris chair, stove pipes, tubs, dishes and other articles; apply 59 Aylmer, near Perry. 3d-41-519

POULTRY & EGGS

POULTRY FOR SALE—6 ONE YEAR old Hens and 5 Pullets, Rhode Island Reds; 262 Murray. 3d-41-512

HOUSES, REAL ESTATE

FOR SALE—BRICK HOUSE, 3 PIECE bath, hardwood floors; A1 condition; apply 590 Downie St. 3d-42-543

FOR SALE—MODERN SIX ROOMED stucco bungalow, fireplace, hardwood floors throughout; 7 minutes walk from post office; apply 61 Robinson, phone 1037J. 6d-45-549

TEAMING & CARTING

WANTED — MOTOR CARTING, ALL kinds, long or short hauling. Beatty Bros. 'Phone 2168-991r2.

BOARDERS WANTED

BOARDERS WANTED — LADY boarder, room and board, central location; terms reasonable; phone 1448F. 3d-40-496

BOARDERS WANTED — ALL CONveniences, close to C.G.E.; apply 133 Rubidge. 3d-42-544

FOUND

FOUND — LADY'S WATCH; OWNER may have same by proving property; phone 2102w between 6 and 7 o'clock. 3d-41-311

LIVESTOCK FOR SALE

LIVE STOCK FOR SALE — BROOD sow, due to farrow May 5th; phone 8 r 4 Douro. 3d-40-357

FOR SALE — TWELVE HOLSTEIN Cows, also two shorthorn animals; apply A. M. Calder, Warsaw, phone 95 r 31. 6d-44-509

FOR SALE—GOOD HOLSTEIN COW due to freshen in 10 days. Apply R. J. Tully, Peterborough, No. 2. 3d-40-493

HELP WANTED—Male

WANTED — EXPERIENCED FARM hand; apply C. E. Deck, No. 5, Peterborough. 3d-42-395

SALESMAN FOR LINE OF LITHOgraphed labels, stickers, art calendars, etc. Good sideline. Wright Litho Co., London, Ont.

WANTED — EXPERIENCED FARM hand, married; wife to cook and do housework; yearly employment and everything found from May 1st; state wages; apply Box 499 Examiner. 3d-40-499

FOR RENT

FOR RENT — MODERN, HEATED Apartments; apply 437 George St. dtf-1868

FOR RENT — STORE AND RESIdence; good locality; apply 304 Smith St. 3d-40-506

TO RENT—HOUSES, MODERN; APply 219 Park St. 6d-43-495

TO RENT—SEVEN ROOMED BRICK House; all conveniences, except furnace; 302 Water St., phone 488w. 3d-11,13,16-458

FOR RENT—NO. 173 1-2 SIMCOE street, suitable for store or office; Apply 437 George street. dtf-313

FOR RENT — FRONT FURNISHED bedroom, heated; in private family, use of phone; apply 225 Charlotte street. 3d-42-550

FOR RENT—THREE HOUSEKEEPing rooms, heated; conveniences; partly furnished; apply 168 Antrim St. 6d-41-473

TO RENT — GARAGE TO RENT; centrally located; phone 2517. 3d-42-548

TO RENT—FRONT BEDROOM, FURnished, steam heated, exclusive home for business man or traveler. One block to post office; phone 613. 3d-41-527

TO RENT—BY MARCH OR APRIL apartment on Brock St., telephone 2392w 6d-45-526

TO RENT—3 HEATED FURNISHED rooms for light housekeeping; suitable for young couple or three girls; apply phone 1457w. 3d-41-376

TO RENT—APARTMENT, 5 ROOMS, not heated, 3 piece bath, back and front entrance; balcony, newly decorated; 211 Stewart St., apply 255 Reid St., phone 1544F. 7d-41-367

FOR RENT—HEATED OFFICE ON George street. Apply 437 George street. dtf

FOR RENT — OFFICE, HEATED; Apply Bank of Toronto. dtf.-3055

HOUSE TO RENT— 539 DOWNIE street. Apply 437 George street. dtf-1337

FOR RENT—APARTMENT, HEATed, 6 rooms; conveniences, including electric range and laundry tub, etc.; apply 328 King St. 3d-41-516

GOVERNMENT BUSINESS BEFORE HOUSE SLIGHT, OPPOSITION SAYS

Only One Government Notice — Conservatives Deny Holding Up Business of the Country — Dr. Tolmie Criticizes Immigration Plans.

OTTAWA, Feb. 16 (Canadian Press).—R. K. Anderson (Conservative Halton) continued the debate on the Address in the House of Commons Monday. Dr. Anderson summarized the order paper of the House which had been steadily growing larger. There were 140 questions unanswered, and 49 notices of motion for the production of papers. The public bills and orders as shown on the order paper, were nearly all presented by Conservatives. As for Government notices, there was only one. It was for the creation of a committee to select the membership of standing committees and as such, was six weeks late. No business had been given to the House by the Government and the Minister of Agriculture was not justified in saying that the Conservatives were holding up the business of the country.

Dr. Anderson was opposed to adjournment. An adjournment of five weeks would cost $250,000 and it would be for the sole purpose of trying to reconstruct the Government.

Hanging by Boot Straps.

Hon. S. F. Tolmie (Conservative, Victoria) remarked that the Prime Minister was "Hanging on by his boot straps" to office. Prior to the last general election, the Prime Minister had said that he was consulting the people because he needed sufficient majority to carry on. He had also said that if he did not get this majority, he would resign. There was no hint of resignation at present. Instead, the Prime Minister, after having prospected carefully all the prospects in Eastern constituencies, had gone away out to Prince Albert to try and find a seat. Out there, he had told the people that his effort was to link up the East and the West. The fact that the Prime Minister was running in Prince Albert would not help to link up the East and the West, Dr. Tolmie said. Steps to accomplish that consisted of reduced freight rates and a real effort by people of both East and West to understand each others' difficulties.

If the Prime Minister could not be elected in Saskatchewan he could not succeed anywhere, Dr. Tolmie said. The Dunning machine in Saskatchewan had things under control. It controlled the important section of the press, the Radio system, and even the telephones were Government controlled.

C. R. McIntosh (Liberal, North Battleford) objected to Dr. Tolmie's declaration that the Dunning Government controlled the press. "I control some of the papers, and no Government controls me," he said.

"I might point out to the Hon. Member that the speaker referred to important news papers," remarked Rt. Hon. Arthur Meighen.

No good could come from the present condition. It would be better to have "A general clean-up, a new election, and a party in power with a working majority," said Dr. Tolmie.

Railway Debt. $573,000,000

The National Railways had an accumulated debt of $573,000,000 from the past five years' operation he continued. The National Railway had had no support from the Government in the very important matter of immigration. Both railway presidents, as well as many prominent people in Canada were emphatic in their statement of the need of immigration for Canada. The Government could not afford to sidestep this important issue any longer. In 1911 there had been 682,000 occupied farms in Canada, and in 1920 there had been 711,000 of which 14,000 were soldier settlement farms. Thus the net increase had been less than 15,000 new farms. The Government only spent 20 cents per head on immigrants after arrival, while colonization ought to be the main feature of any immigration programme. If colonization could not be carried on satisfactorily, it would be better to scrap the Department of Immigration entirely. Dr. Tolmie pointed to the importance of immigration from the United States. In this, the railways, by co-operation could do a great work.

The Government's immigration policy enunciated in the Speech from the Throne, stated Dr. Tolmie, contained "None of the elements of success." Although the Government had endeavored to bring in settlers during the past four years, its efforts had produced little result. The present administration now expressed its intention of bringing in 200,000 farm workers under what was known as the three-pound plan."

From information Dr. Tolmie had received however, he believed that Canada could only absorb from 25,000 to 30,000 farm workers who could be given farm work the year around. The remainder of 175,000 farm workers, assuming that the Government did bring them in, would drift into cities or to the United States. Plans should be made for the proper absorption of newcomers and for that reason a proper colonization scheme should be put into effect.

Urges High Tariff

C. H. Dickie (Conservative, Nanaimo) urged a high tariff. "Let us get in the van of progress instead of being the camp followers of nations," he said.

The world was increasing its tariffs while Canada was letting hers slip away. The duty on wheat should be as high as United States duty on Canadian wheat. "We want to trade with them, but we want an even break,' he said.

Discussing pulp and paper conditions in Canada, Mr. Dickie stated that during the last fiscal year $133,000,000 worth of pulp was manufactured into paper, while $41 000,000 worth of pulp was exported. In other words, 28.6 per cent of all pulpwood cut in the Dominion was exported into the United States. This exportation was equivalent to a loss to Canada of $35,000,000. Canadian workment were deprived of their proper employment through sending this amount of pulpwood to the United States for manufacture.

Mr. Dickie suggested informing the United States that on January 1, 1928, "not one stick of pulpwood shall be exported under a duty of four or five dollars a cord—meaning practically an embargo." This would give American industries sufficient time in which to transfer their plants to Canada. Canadian pulpwood should not be exported for the purpose of building up the industrial centres on the other side. A policy of building up Canada for Canadians was, in his opinion, the only proper one.

What Canada needed was a policy which would build up our industrial life and give the manufacturers of Canada an opportunity to pay as good wages as those in the United States. This would solve Canada's emigration problem. Mr. Dickie asserted steps would have to be taken to see that the manufacturers did not attempt to profit by the tariff.

Destructive Tactics.

Hon. Dr. J. H. King, Minister of Public Works said that since the election, the Conservative opposition "Disappointed and destructive," had pursued the same tactics, blindly seeking to fulfill its desire to gain possession of the treasury benches. They had tried to represent that it was more important to be elected to parliament in one constituency rather than another. All the Prime Ministers of Canada have suffered defeat in their own constituency at some time or another, he said. Having failed at election in North York, it was right and proper that the Prime Minister should select a Western constituency. Sir John A. MacDonald and Sir Wilfred Laurier had both done so during their political career.

"For party advantage," he said, "the Conservatives had sought to prevent Premier King from coming into this Parliament at an early date." The Opposition had used the "cumbersome machinery of our Election Act" to accomplish this. The Government, said Dr. King, was asking no quarter. The Prime Minister would be elected.

"He is elected," said one of the Liberal members, and there was loud applause from the Liberal benches.

LOST

LOST—BOY'S BOOT AND RUBBER, size 2; finder phone 2432w. 3d-42-551

LOST—PURSE CONTAINING SUM OF money; finder please return to Examiner as owner is in need. 3d-41-515

LOST—MONDAY; PAIR GLASSES IN case on Charlotte, Park or Hunter; finder please leave at Examiner. 3d-42-539

LOST—ON NORWOOD ROAD — LIbrary book and ticket; finder please leave at Examiner office. 2d-40-521

LOST—1 CASE GOLD MEDAL TEA lost between Peterboro and Harwood via Hiawatha on Saturday, Feb. 6; notify National Grocers, Peterboro. 3d-40-480

LOST—BETWEEN ROGER ST. AND George St., gold watch and chain; initials A. A. H. on back; finder please leave at Examiner. 3d-42-546

MANY PEOPLE KILLED BY FIRE

Blaze in Australian Bush Has Already Caused 28 Deaths.

VILLAGES BURNED.

MELBOURNE, Australia, Feb. 16.—(Canadian Press). — Twenty eight persons have perished in bush fires in Victoria and many others are said to be missing. Nineteen fatalities have occurred at Powell Town, in the Warburton District. Seventeen persons were surrounded by flames on a narrow tramway line at Powell Town and eleven of them perished. Women vied with men in the rescue work.

The flames have destroyed houses, timber mills and farms. Erica and Noojez, small towns in Gippsland, have been damaged. Acting Premier Peacock says the fires are the most disastrous in the history of Victoria. He says the Government will aid the farmers who have been burned out.

DRIVING OUT OF RUTS

Attempting to drive out of a deep rut places a severe strain on the parts of the front axle assembly. But if the car is brought to a complete stop, the wheels are turned to one side as far as possible, and the car backed, the wheels will easily mount the sides of the ruts without the least strain.

Vapors Check a Cold Overnight

There are many ways to treat a cold but only one DIRECT way—with vapors that can be inhaled.

Vapors penetrate immediately into every corner of the air passages and lungs, soothing and healing with every breath.

Vicks is so remarkably successful in treating cold troubles because it acts like a "vapor lamp in salve form."

When rubbed over throat and chest the body heat releases vapors of Menthol, Camphor, Eucalyptus, Thyme and Turpentine. At the same time Vicks is absorbed through and stimulates the skin like a poultice or plaster.

This double, direct action often checks the worst cold overnight.

VICKS VAPORUB
OVER 21 MILLION JARS USED YEARLY

Exhibition Editor.
The Evening Examiner,
Peterborough.
I enclose $2, in payment of membership fee in the Peterborough Industrial Exhibition. Please have my name enrolled, and send the membership ticket to

(Name) .....

(Address) .....

.....

(Please write plainly; say whether Mrs. Miss or Mr.)

MURINE NIGHT & MORNING KEEP YOUR EYES CLEAN CLEAR AND HEALTHY
MURINE EYE CARE BOOK—MURINE CO. CHICAGO, U.S.A.

SOLVAY COKE
For Furnace, Stove and Range
PER TON $16
Always gives satisfaction
ROBERT HICKS CO., Ltd.
TELEPHONES, 47-48.
266 CHARLOTTE ST.

Dr. T. W. H. YOUNG
Physician and Surgeon
Graduate of London, Edinburgh and Glasgow
Office Hours: 8-10; 2-4; 6-8.
305 Stewart St. - Phone 347

FOR SALE

$4800—7 roomed Brick, all modern, garage, central, see this.
$4300—6 room Brick, all modern, north end.
$2600—6 roomed red Brick, 2 piece plumbing, garage; a snap.
$3600—6 roomed red Brick, all modern, except furnace; extra lot.
$4000—6 roomed red Brick, all modern, hardwood floors, would take lot.
$2500—6 roomed Frame house, 2 piece bath, large lot, easy terms.
50 acres close to city, good buildings, would exchange for house in city.
Several choice farms for sale or exchange on city property.
All kinds of insurance written.

J. CHAMBERS & CO.
392 Water Street
Office 341.
Residence 'Phone 1594W
G. Adams, agent, Res. phone 797m.

FOR SALE

6 room Brick, all modern, double lot, garage, east city $4500
6 room Brick, water, light, gas, township tax, take lot $2400
6 room Brick, two piece plumbing garage, south end $2200
5 room frame South end, township tax, garage, $200 cash.....$1500
75 acres, Chemong Road, all under cultivation, best of soil, good house and barn, on stone wall, stabling under, cement floors, windmill, good terms; inquire.
Many other good farms in all parts; see our list.

P. E. Rutherford Agency
282 George Street - Phone 142

GOING TO BUILD? YOU MAY rent a house but homes are built See our New Model Home built to scale. For plans and prices on houses, summer cottages, garages, remodeling, etc. Consult—
A. B. CUNNINGHAM
331 Reid St.

Save Your Coal
Comfort can be had and money saved on fuel if you have your windows and doors fitted with Chamberlain Metal Weatherstrip. It shuts out cold winds, and is the cheapest and most effective weatherstrip on the market.

J. H. VANCE
773 AYLMER ST.
Peterborough : Phone 1292

APARTMENT

To let; five rooms, central, conveniences, low rent.
Also Store and Garage to let.
A. LOW & CO.
385 Bethune St.
Phone 697 - N. and Hol. 1027

VETERINARY
DR. W. B. McELROY, Vet. Sur., office and residence, 190 Charlotte St., Charlbond Bldg., Peterboro. Phone 1623J.

FOR SALE

New brick house, just completed, 6 rooms, modern, hardwood floors, large lot, good terms, price..$4500.00
New bungalow, 5 rooms, modern, situated in the north end, good terms, owner would exchange for lots, price $3000.00
Very comfortable stucco house, 7 rooms, modern, hardwood floors, large lot, good terms, price..$4200.00
Comfortable house, 6 rooms, partly modern, good lot, situated in north end, good terms.....$1800.00
12½ acres of choice garden land, situated east of city; brick house, barn, driving shed, etc. Owner would exchange for a farm, or will sell on good terms, price.....$3000.00
200 acres of land, 160 acres working land, balance is pasture, and wood; comfortable frame house, 6 rooms, bank barn, 100 x 30 ft. Driving shed, silo, etc. 6 miles from city. Owner would exchange for a property in city, price.....$10,000.00

J. T. O'CONNELL & CO.
136 Hunter St. W.
Office phone, 376. Residence, 1359.
A. Mills, agent, phone 1493w.

RAILWAY TIME-TABLES

CANADIAN NATIONAL RAILWAYS
Canadian National Railway Time Table corrected to date. All trains daily except Sunday.
No. 96—8.10 a.m. for Port Hope, Toronto, Hamilton, Montreal, Quebec and Portland, Me.
No. 93—8.20 a.m. for Lindsay, Orillia, North Bay, Midland and Toronto.
No. 371—8.30 a.m. for Lakefield.
No. 98—8.35 a.m. for Hastings, Campbellford, Stirling, Belleville and points on main line east.
No. 92—12 noon for Port Hope, Ottawa, Toronto, Buffalo, Philadelphia, New York, makes connections with "International Limited" for London, Detroit, Chicago and California points also with the "National" for Winnipeg and Vancouver.
No. 100—12.15 p.m. for Hastings, Campbellford, Stirling and Belleville.
No. 373—12.30 p.m. for Lakefield.
No. 95—5.25 p.m. for Lindsay, Orillia, Midland, North Bay and Toronto, also makes connections for Detroit and Florida points.
No. 99—8.19 p.m. for Lindsay.
No. 94—9.10 p.m. for Port Hope, Montreal, Quebec, Halifax, Boston, Portland, Me.; carries through sleeper for Montreal.

CANADIAN PACIFIC RAILWAY.
(Corrected to date.)
GOING EAST—
11.57 a.m.—Norwood, Havelock, Bonarlaw, Tweed, Perth, Smith's Falls, Kingston, Ottawa, Montreal and intermediate points daily. On Sunday this train proceeds east only as far as Havelock.
8.20 p.m.—Indian River Norwood, and Havelock. Daily except Sunday.
11.55 p.m.—Havelock Tweed, Kingston, Perth, Smith's Falls, Montreal, St. John, Boston and New York. Daily except Saturday.
1.50 a.m.—Havelock, Tweed, Kingston, Perth, Smith's Falls, Ottawa.
GOING WEST—
4.55 a.m.—Myrtle, Toronto, Guelph Goderich, Hamilton, Galt, Woodstock, St. Thomas, London, Chatham, Detroit, Chicago and New York, Daily.
8.00 a.m.—Toronto (Yonge street), Owen Sound, Teeswater and intermediate points. Daily except Sunday.
7.35 a.m.—Toronto, Hamilton, Brantford, Buffalo, Rochester, Boston, New York Galt, Woodstock, London, Chatham, Detroit and intermediate points between Peterboro and Toronto. Daily except Sunday.
9.35 a.m.—Bethany, Lindsay, Orillia, Port McNichol and intermediate points. Daily except Sunday.
3.35 p.m.—Toronto, Hamilton, Brantford, Buffalo, New York, Galt, Woodstock, London, Windsor, Detroit, Chicago and intermediate points between Peterboro and Toronto. Daily.
6.50 p.m.—Lindsay, Toronto and intermediate points. Daily except Sunday.

Telephone 790 When You Want Your
Piano Or Organ Tuned.
Player Pianos a Specialty
All Work Guaranteed
W. H. CUNNINGHAM
560 Weller Street

CHINA PAINTING
Mrs. Langley McCarthy Teaches Biscoffs' New and Beautiful Work in
CHINA PAINTING

DAVIS-THOMPSON COMPANY, LTD.
Insurance and General Agency
433 GEORGE ST. PHONE 40

4% INTEREST, compounded Half-Yearly, Paid on Deposits

One Dollar opens an account. Special facilities afforded Depositors for the convenient transaction of their business, and accounts are subject to cheque withdrawal.

For Sums of $100 and upwards this Company's Debentures are issued in terms of one to five years, bearing special rates of interest, depending upon the term of investment.

TORONTO SAVINGS AND LOAN CO.
435-437 George Street
Peterborough

"BRINGING UP FATHER" — Geo. McManus

COUNTESS FIGHTS IMMIGRATION BOARD'S ORDER FOR DEPORTATION

Unwarranted Invasion by the Government Into Field of Domestic Relations—Several Societies Oppose Action of Immigration Officials.

CANNOT BE DEPORTED TILL FEB. 27TH

WASHINGTON, Feb. 16 (Canadian Press)—The "legality, the common sense and the justice" of deporting the Countess of Cathcart from New York on grounds of moral turpitude because of her elopement with the Earl of Craven, were challenged before the Labor Department board of review Monday by her counsel.

Issuance of any such order, it was contended, would constitute an unwarranted invasion by the Government into the field of domestic relations under a law which made such action not mandatory but merely discretionary.

Prior to the hearing, which was held behind closed doors over the protest of William A. Deford, of New York, and Wilton J. Lambert, of this city, counsel for the countess, the Labor Department, at the request of Immigration Commissioner Curran at New York, issued an order for the arrest of the Earl of Craven.

Earl to Montreal

This was done before it was learned that the Earl had gone to Montreal, but assistant Secretary White, in charge of immigration matters, said the "primary purpose," which "was to get him out of this country" had been accomplished. Should he return, he would be liable to arrest under the warrant for hearing on deportation charges.

The hearing on the countess' case yesterday saw delegations from both the National Woman's Party and the American Civil Liberties Union unsuccessfuly endeavoring to obtain admittance to the board room to present their view

The Woman's Party desired to protest aaginst the "double standard" of morality and the "discrimination" it saw in the admission of the Earl of Craven to the United States and the barring of the countess, but officials explained that the hearing was confined to consideration of the countess' case, without taking up that of the earl. The party was acting, its spokesman asserted, "on behalf of American women," as "it involves the status of all the women of our country."

Censor Private Morality

The Civil Liberties Union contended that to apply the law of deportation in the case would make the Government a censor of morals, applying its rules to private morality instead of to public crimes.

The Woman's Party was offered a hearing before Assistant Secretary White but declined, as it had stated its protest before him Saturday. It then adjourned to the sidewalk in front of the labor department building and held a mass meeting of protest against the proceedings.

Upon the conclusion of the hearing, the board of review took the case under advisement, promising to transmit its recommendations speedily to Assistant Secretary White for final action. Should its decision uphold the action of the New York immigration authorities in refusing to admit the countess to the United States, her counsel said they would seek to appeal directly to Secretary of Labor Davis, who, they contended, had the right under the law to modify or waive entirely any deportation decision.

Stays Till February 27

In any event, the countess cannot be deported before February 27, as the law provides for deportation on the same steamship line that brought the alien involved to this country, and no Cunarder is sailing before that date.

In a message to the Woman's Party yesterday she said:

"I thank you all for your kind interest and support. I hoped the past was dead for my children's sake, but now I am being stoned and branded and only God knows what is in my heart."

Exhibition Boosters!

The following is the eighth list of persons joining Peterborough Industrial Exhiibtion for 1926:

Robert Elliot, 374 George St.
Ira Goodfellow, R. R. No. 3, Peterboro.
Hugh Bertram, Box 1012, Peterboro.
Jno. A. Bertram, Box 1012, Peterboro.
M. E. Smithson, R. R. No. 8, Peterboro.
Robert Hamilton 199 Hunter St. East.
Allen Preston, R. R. No. 3, Peterboro.
J. H. Bell, R. R. 5, Peterboro
W. H. Andrews, 24 McGill St.
H. Sickler, 178 Rubidge St.
Dr. Sutton, Harvey St.
G. Bugg, R. R. No. 3, Peterboro
T. Henry, 581 Aylmer St.
Mrs. B. S. Bertram, Box 1012, Peterboro
Dr. Goodwin, 230 Rubidge St.
Fanning's Laundry, George St.
W. M. Laing, Custom House
R. J. Wolstenholm, 535 Bolivar
P. G. Wallace, 222 London St.
Jno. L. P. Smith, 516 Gilmour
Fred Hall, 521 Romaine
L. R. Howland, 386 Stewart St.

PROFESSIONAL SUPPORT

The following is a list of dentists who have become members of Peterborough Industrial Exhibition for 1926 through second vice-president T. W. McIndoo:

Dr. M. A. Morrison
Dr. J. E. Middleton
Dr. J. J. Craig
Dr. Cameron
Dr. H. J. Long
Dr. Allen
Dr. A. M. Weldon
Dr. W. J. Preston
Dr. E. M. Crough
Dr. J. C. Green.

Join the Crowd—Get your name on the next list.

SMALL BOY DIED AFTER ACCIDENT

Newton McGeoch Was Run Over By Delivery Truck.

DRIVER ARRESTED.

LONDON, Feb. 16. — (Canadian Press).—Newton McGeoch, 7-year-old son of Mr. and Mrs. Roy McGeoch, died in Victoria Hospital yesterday afternoon of injuries sustained when he was struck and run over by a light delivery truck. Harley Pugh, driver of the truck, was arrested on a charge of criminal negligence.

MILL DAMAGED BY FIRE AT BRAMPTON

Loss of About $20,000 Incurred—Elevator Saved.

BRAMPTON, Feb. 16 (Canadian Press).—Fire broke out about 10.30 o'clock last night in the plant of the Brampton Milling Company, owned by A. H. Balfour, and did damage to the extent of about $20,000. A short circuit or spontaneous combustion is thought to have been the cause.

The mill, a three-storey wooden structure, covered with galvanized iron, was completely destroyed, but the elevator was saved after a hard fight. The building was erected over thirty years ago.

W. I. PROGRAMME BY GRANDMOTHERS

Many Humorous Sketches and Readings Were Entertaining Feature.

ROSENEATH, Feb. 16. — The Women's Institute met at the home of Mrs. Albert Halstead on Thursday afternoon with a fairly good attendance.

After the opening exercises had been gone through, Mrs. O. Varcae reported the disposal of the clothing that had been given to a family in need. A report of the social given a week ago was given by the secretary and it was decided to have another entertainment on the 17th of March with a competent committee in charge.

It was passed unanimously to invite Mrs. W. J. Jibb of Fenella to be present at some future meeting to give her report of the Convention as she was representative chosen by the district. This Branch did not send a delegate to the last convention.

The advisability of putting on a play the 24th of May was discussed and a committee was appointed to carry on this work.

The grand-mothers of the Institute put on the programme for the meeting which consisted of readings by the following: Mrs. J. Robins, Mrs. O. Varcoe and Mrs. F. Nichol. Mrs. A. Campbell also gave a short reading on the lowly potato. These readings were all very interesting and some quite humorous.

The programme committee for the next meeting are Mrs Andrew Brown and Mrs. Mouncey.

A hearty vote of thanks was given the hostess who afterward served lunch.

LENTEN SEASON NOT NEW THING

Up to Sixth Century Consisted of But 36 Days.

EXERCISE ABSTINENCE

NEW YORK, Feb. 16.—Today is Shrove Tuesday, celebrated in many cities both in America and abroad with the annual Mardi Gras festivities. The following day will be Ash Wednesday, marking the beginning of Lent, when social gaieties will give place to a season of fasting and prayer for forty days. Lent will be especially observed in the Episcopal and Catholic churches, where special services will be held on Ash Wednesday, Holy Week, Good Friday, Palm Sunday, and ending with the grand triumphant service on Easter Sunday.

The word "Lent", which is derived from the Anglo-Saxon "lencten spring," from the season in which it occurs, is used to designate the solemn period of devotion and abstinence which has from early times preceded the feast of Easter. It is mentioned as early as the time of Irenaeus in the second century and he speaks of it as not merely something of his own time but of much earlier date. It was arranged to extend over a period of forty days (not including Sundays) in order to correspond with the forty days of Christ's temptation in the wilderness and so to teach the great test to which every human life must be subjected to prepare it for its appointed duty and victory.

It is, in fact, an episode in the Christian life not to be evaded by those who make the year the following of the pathway of Christ through human life from the manger of Bethlehem which is in sight at Christmas to the triumph of Easter. Along this pathway leads inevitably to the Passion and those who learn the meaning of that Passion in the voluntary observance of the Lenten season will not, says the church, blench from the temptations and sorrows of life when they come in the sure course of experience.

The forty days of Lent, ecclesiastically, call upon the faithful children of the church for abstinence from the ordinary social pleasures for special devotion to the duties of the Christian life, for the exercise of self-restraint and self-sacrifice and for a general bracing of the tone of the spiritual life by devout reference to the standard set by Christ Himself.

Up to the sixth century the Lenten period covered only thirty-six days, this being a tenth of the year and, figureatively, a tithe of the Christian's time. It is generally accepted that the time was lengthened by Pope Gregory the Great.

Ash Wednesday, the first day of Lent, is so called because in the Roman Catholic church it begins with the solemn ceremony that has given the day its name. After a supplicatory service, the devout approach the altar rail and the priest places ashes on the head of each, reciting in Latin, "Remember, man, that thou art dust, and shalt return to dust." The ashes are customarily obtained by burning the palms of the previous year.

The administration of the ashes originally was made only to public penitents, who had to appear before the church door with bare feet and in penitential garb. After their penances were declared, they were admitted and the rite was performed. Other persons were allowed to join them, out of affection and humility, and the rite finally became general. The fast of Ash Wednesday is more rigorously observed than any other day of the church year except the four days immediately preceding Easter.

The carnival, of which this is the last day, come from the Latin words meaning a farewell to flesh-meat, and the name Shrove Tuesday implies a day whereon it is fitting that the faithful attend confession and be shriven.

LENGLEN WINS.

French Champion and Mlle. Vlasto Defeat U. S. Girl.

CANNES, France, Feb. 16. —(Canadian Press). — Suzanne Lenglen gained second victory over H. Wills to-day when, in the finals of the women's doubles in the Carlton tournament, the French champion and Mlle. Didi Vlasto defeated the United States girl and Mlle. Conto-Slavos 6-4, 8-6.

Mlle Lenglen fainted after the doubles match and had to be assisted off the court. Miss Wills, without a look at Suzanne, shook hands with Mlle Vlasto and then walked off the court.

ELDERLY WOMAN IS KILLED BY TRAIN

Sleigh Hit By Fast Express While Crossing the Track.

ST. THOMAS, Feb. 16. —(Canadian Press). — Mrs. John Downie, aged 55 years, residing on a farm three miles south of Bothwell, was instantly killed yesterday afternoon, when the sleigh she was riding in was hit by a Wabash fast passenger train at a crossing near the C. N. R. Wabash depot at Bothwell.

The woman who was alone, apparently did not notice the approach of the train which was travelling at a high rate of speed and drove upon the tracks directly in front of the West bound express.

German Princes Turn To Living Statue Display

BERLIN, Feb. 16 (United Press). — German princes, no longer able to spend their lives on the parade ground in theatrical uniforms, are turning to amateur theatricals instead. The Ultra-Royalists National Association of German Officers is organizing a display of living statues, with Prince August Wilhelm, one of the ex-Kaiser's sons, as stage manager, and Princess Louise and Princes Alexander and Sigismund of Prussia as participants.

ONE MAN KILLED FIVE MORE HURT

Scaffold Gave Way, Dropping Them 20 Feet To Floor.

SHOCK WAS FATAL.

IROQUOIS FALLS, Ont., Feb. 16 (Canadian Press).—August Larsen, a Swede, aged 49, is dead, and five other workmen are in hospital, suffering from injuries as the result of an accident in the mill of the Abitibi Power and Paper Company. The men were working on a scaffold which broke, throwing them to the floor, 20 feet below. Larsen suffered a fractured thigh, but his death is attributed to the shock he received. The injured are: Alphonse Pouley, J. Pouley, J. Beaudoin, W. S. Muir and P. J. Walsh. Their injuries consist mostly of fractured arms and legs, strained backs and cuts on the hands and wrists. All are expected to recover.

ENTERED CANADA JAPANESE WOMEN

Two Purpose Going To U.S. as Teachers.

OTTAWA, Feb. 16.— (Canadian Press.)— The question of the reported entry into Canada of the Japanese women graduates of Tokio Normal College, who proposed to leave shortly for the United States to give tuition to Japanese children there, was brought up in the House yesterday afternoon by A. W. Neill (Independent, Comox-Alberni).

Mr. Neill asked under what section of the Gentleman's Agreement, had these women entered the Dominion. Had they come as agriculturists or as married women.

Hon. Chas. Stewart, Minister of the Interior, replied that he would investigate the report at the earliest possible moment. This was the first intimation that he had received directly of the entry of the women in question.

LORD BYNG REGRETS PRELATE'S ILLNESS

Archbishop Roy Sinking Fast Last Night.

QUEBEC, Que., Feb. 16.—(Canadian Press.) — Major J. P. U. Archambault, aide de camp to His Excellency, Governor General, the Lord Byng of Vimy, called at the Archbishop's palace yesterday at the request of the Governor General to inquire into the condition of His Grace, Archbishop P. E. Roy and to convey to the Administrator of the Diocese, Bishop J. A. Langlois, the sincere regrets of Governor General Byng and Lady Bygn in connection with Mgr. Roy's illness.

Major Archambault afterwards sent a message to the private secretary of the Governor General informing the latter that Archbishop Roy was sinking rapidly.

Inquiry at the Archbishop's Palace yesterday afternoon elicited the information that there had been no change in Mgr. Roy's condition during the morning.

Relieved After Other Remedies Had Failed

Ontario Lady Very Enthusiastic About Dodd's Kidney Pills.

Mrs. P. Alexander Was Run Down, Had Pains in Her Back and Her Blood Was in Poor Condition.

NICKLETON, Ont., Feb. 15.—(Special).—One more tribute to the great work Dodd's Kidney Pills are doing for women of Canada comes from Mrs. P. Alexander, well known and highly respected here.

"I was very run down and often had pains in my back," Mrs. Alexander states. "My blood was also very bad. I read in the paper about Dodd's Kidney Pills and thought I'd try a box. I have tried many other medicines and they did not relieve the pain in my back. Shortly after taking half a box of Dodd's Kidney Pills I felt my pain was not so severe, so I continued taking them—three boxes altogether and can say they have no equal for kidney trouble. My father would never be without them in the house. He suffered very much from kidney trouble."

Weak, nervous, run-down women should give Dodd's Kidney Pills a trial at once.

Join the Exhibition!

ROTARY CARNIVAL.

The big Carnival held under the auspices of the Rotary Club in Brock Street Rink last evening was an extremely successful event. Gate receipts, which will be used for the Rotary Club's Charity Fund, were considerably over two hundred dollars, and it was a crowd of nearly seven hundred people who took part in some way, either as participants in the skating carnival or as onlookers, with a total of about three hundred skaters on the ice, over one hundred of whom were in costume.

The rule which barred Rotary Club members from receiving prizes for costumes excluded several extremely good outfits, which added much to the gayety of the bright scene on the ice, many of the Rotarians having donned picturesque and original outfits for the event. The judges, Mrs. C. G. Graham, Mrs. Gordon Matthews, Mrs. J. Primeau, Mrs. Robt. Abbott, Mrs. Gerald McClelland and Miss Catheleen McCarthy of The Examiner staff, had considerable difficulty in awarding the prizes for costumes, as those taking part in the carnival went to extreme lengths in some instances to achieve notable outfits. Some of those that were extremely good were: Mrs. G. Ray Scott, as a trim maid, in black and white costume; Ken Graham as a clown with orange and blue stripes and a shock of vermilion hair; Mrs. Gerald McClelland as an extremely rakish "farmer's boy," with overalls, slouch hat and corncob pipe; Robert Dobie as a policeman; Miss Jean Eastwood and Mrs. Gerald Wood as soldiers, with crimson coats and muffin caps; Chris. Graham as a gorilla, with brown hairy suit and elongated tail; Margaret Borbridge and Mary Mulholland in "black cat" outfits, complete with long whiskers and big red neck bows; Jerry McClelland as a clown with long 'Mutt' nose; Gordon Matthews in a gorgeous Mandarin costume, with fair beard and large flat hat; J. H. Seels as a negro coachman, in black top hat and white long coat, adorned with red buttons; Mrs. Alan Cameron in a nurse's uniform; Mrs. Gordon Matthews and Mrs. Lionel Scott as gypsies; Bob Abbott as a "hill billy," with "rube" hat and short pants above bare knees; Mrs. Abbott as a pretty red and white Valentine; Jack Primeau as the "Count of No-Account," with white trousers, red coat and small black hat; Fred Morrison in an extremely clever impersonation of the Mad Hatter of the famous "Alice in Wonderland" tea party, with an enormous black hat over a pendant false face; Mrs. Fred. Roy as a gypsy queen and Mr. Roy in the black and white of a Pierrot costume; Miss Lenore Lyle in one of the funniest get-ups of the evening, as "Charley's Aunt from Brazil, where the nuts come from," an ancient lady with black mittens, brown shawl, overhanging bird-trimmed hat, spectacles and a row of extra false teeth; Mildred Mortimer as a Pierrette; Ross Dobbin as a rube policeman with waving whiskers; A. L. Killaly as a workman in dungarees and cap; Miss Gertrude Gimblett as an Indian Princess, with fringed leather suit; Percy Bond as Mary Martha Washington, a colored lady in yellow and green dress, with feather-trimmed straw hat and long earrings; Miss Forester Parsons in Colonial costume of purple velvet; the two small Herron children, Orrie and Orland, as a cunning bride and groom; Eunice Miller and Myrtle Melrose as Topsy, the former with a potato sack dress and inky face; Mrs. J. A. Morgan as a brilliant red and black Spanish Cavalier, with plumed hat; small Leslie Cheu as a cowboy; Miss Alma Fontaine in the dazzling white of a winter outfit; John Meehan and Joseph Jordan as two "Knights of the Road"; little Douglas MacPherson as a small Indian boy, with waving feather head-dress; Arthur Harris a good-looking Chef, in a white costume; little Sopha Yeotes as a cunning "bunny" with diminutive tail; James Petrie as a tall "coon parson," with long black coat and whiskers; and Carl Banks in a well-executed clown's outfit.

Prizes were finally awarded to the following:

For fancy dress, Ladies' first prize (fancy cushion) Miss Gertrude Gimblett as an Indian Princess; second prize (boudoir lamp) Mrs. Lionel Scott as a gypsy. Men's fancy dress (no entries) awarded to most original outfits; 1st prize (military brushes) John Meehan; second prize (golf hose) Joseph Jordon, both as Knights of the road. Girls' fancy dress, 1st prize (pullover sweater) little Orrie Herron, as a bride; second prize (three pound box of candy) Miss Alma Fontaine, as Winter; Boys' fancy dress, 1st prize (baseball glove) Orland Herron, as the bridegroom, second prize (watch) Leslie Cheu, as a cowboy; Ladies' comic costume, 1st prize (pullover sweater Miss Lenore Lyle, as Charley's Aunt, second prize, (bridge set) Eunice Miller, as Topsy; Gentleman-comic, 1st prize (blue sweater) Fred Morrison, as the Mad Hatter; second prize (Big Ben alarm clock) Mr. Percy Bond, as Mar. Martha Washington; girls comic, first prize (toque) Mary Mulholland, second prize (compact) Margaret Borbridge, both as Black Cats; boys' comic, first prize (belt set) Carl Banks as a clown, second prize (jack knife) little Douglas McPherson as an Indian boy.

A burlesque hockey match which occasioned much amusement, was contested between Rotary and Kiwanis Club members, an account of which appears in another coluumn. A feature of the play was the distressing illness of the policeman in charge (Robt. Dobie) who had to lie flat on the ice while the attending physicians (Drs. McPherson and Fraser) operated hastily on him with the aid of a saw and chisel. Mrs. Alan Cameron was the nurse in attendance on the patient.

The races, which were a portion of the evening's programme, were well contested and brought out a large number of entries, the boys' races proving particularly exciting. A feature of the girls' events was the friendly rivalry of the Mortimer sisters, both capable of speedy action on the ice. The prizes went to the following:

Boys' race (14 years and under), 1st prize (a book) won by Jack Wolstenholme; second prize (a box of butter scotch) won by George Milliken. Boys' race, 16 years and under, 1st prize (a flashlight) won by Stuart Cotton; second prize (a necktie) won by Donald Stewart; Boys' race, open, 1st prize (skis) won by George Milliken; second prize (box of cigars) won by Howard Doxsee. Girls' race (14 years and under), 1st prize (order on Neill's store) won by Mildred Mortimer; second prize (box of candy), won by Hilda Joyes. Girls' race (16 years and under), 1st prize (Eversharp pencil) won by Dorothy Mortimer; second prize (box of powder) won by Mildred Mortimer. Girls' race, open, 1st prize (lady's muffler) won by Dorothy Mortimer; second prize (auto mirror) won by Mildred Mortimer. Partners' race (box of cigars to the gentleman, toilet water to the lady) won by Dorothy Mortimer and Leslie Abraham, with honorable mention to the runners up, Mrs. G. McClelland and W. Jackson.

The energettic committee of gentlemen in charge of the arrangements for the Carnival was composed of Rotarians C. G. Graham (chairman), Gerald McClelland, Jack Primeau, Robert Abbott and Gordon Matthews.

ALL SAINTS' A.Y.P.A. PANCAKE SOCIAL

Splendid Supper and Fine Programme at Parish Hall.

Pancakes and pie formed an enjoyable repast at the annual pancake social of All Saints' A.Y.P.A. held last night in the Parish Hall. After all the guests had been satisfied the following programme was given:

Mr. Price, president of the organization, gave a short address of welcome, and Mr. Hope, president of the District A.Y.P.A., invited all the young people to join the A.Y.P.A. The programme, which was greatly enjoyed by all, followed.

Piano solo—Miss Mary Timm.
Vocal solo—Miss Bertha Hill, accompanied by Miss M. Turner.
Cello and violin duet—Mr. Farthing and Mr. McKeown.
Solo, "Gay Tom-tit—Geo. Haughton.
Solo, "Golden Pathway" — Miss A. Fairbrother.
Instrumental duet— Wm. Boddy and Mr. R. J. Devey.
Instrumental trio—Messrs. Parkins, McTaggart and Parkins, Jr.
Vocal solo—Miss E. Tucker.
Violin solo—George Gatfield.
A sketch, "The Beauty Parlor" —Ladies from St. James' church.
Hawaiian guitar duet—Miss Dawson and Miss Dorothy Worboy.
Violin solo—Mr. J. Howard.
Vocal solo—Mrs. McWilliams.
Shadow picture— "The Operation.

SESSION OF HOUSE ON ASH WEDNESDAY

Unless Commons Decides To Adjourn To-day.

OTTAWA, Ont., Feb. 16.—(Canadian Press.)—The House of Commons will sit on Wednesday, unless the debate on the address is concluded before that day. When the House opened Monday, Hon. J. A. Robb, Minister of Finance, stated that the government proposed to follow the usual custom and sit on Ash Wednesday.

"Since when did it become the usual custom?" asked Rt. Hon. Arthur Meighen.

"The House sat last year," said Mr. Robb.

"For the first time," replied Mr. Meighen.

The Minister said that he had looked over the list of the holidays which the government observed, and Ash Wednesday was not one of them.

Great Britain has a mile of railway to every 3.63 miles of territory as compared with a mile to more than 12 square miles in the United States and a mile to each 71.5 square miles in Canada.

STILL LEFT FOR SALE

4 Mackinaw Coats;
1 Gray Robe;
6 Horse Blankets;
2 stiff tooth Cultivators, slightly used;
1 second hand Scale;
1 second hand Gas Engine, 2 1-2 h.p.
2 second hand Cream Separators;
Also a full line of new machinery.
Farms and City Property for Sale.

R. C. HEARD
379 WATER ST.
PHONE 1329

VALENTINE TEAS

AT THE Y.W.C.A.

Last night the members of the elementary gymnasium class of the Y.W.C.A. entertained the members of the senior class at a Valentine party, which was attended by about sixty girls. The first hour was spent in gymnasium work, followed by games, dancing and Valentine contests. While refreshments were being enjoyed both classes put on very melodramatic stunts which brought forth much laughter.

Mrs. Morrison, residence superintendent of the Y.W.C.A., entertained the girls of the house department at a very pretty Valentine dinner yesterday evening. The tables and the dining-room were decorated in keeping with the occasion and red post office boxes on the tables provided a Valentine for each guest.

WOMEN'S CANADIAN CLUB.

Dr. Seraphin Marion of the Public Archives' Department, Ottawa, was the speaker at the meeting of the Women's Canadian Club yesterday, and gave an interesting address on "Fine Arts and French Literature."

Dr. Marion, who was introduced by the president, Mrs. F. D. Kerr, has a pleasant, well-modulated voice. His address, delivered with a characteristic Gaelic accent, abounded in well-rounded periods and quotations in French and was mainly a comprehensive review of a subject somewhat removed from the ordinary scope of the lecturer, the literature of France from a very early period, with a final glance at the Canadian literature of today.

Harking back to the Middle Ages, which Dr. Marion referred to as a period when poetry predominated over prose in literature, when imagination was the main faculty cultivated by writers and the predominating atmosphere was that of religion, the speaker said that the present passion plays had their origin at that time in the "mystery" plays of the Church, and declared that in this way, the Church itself was really the founder of the modern vaudeville and movie performance. The Crusaders weer also saddled by him with the responsibility for the cross word puzzle of today, a game similar to this having been invented by them at that period of history. To an age which is looked upon as backward the speaker pointed out the wonders of the cathedrals of that time as a refutation of such a charge.

During the period of the Renaissance, when Italy brought to France a new standard of beauty and learning, the writers of the latter country began to strive for cult and form. They loved fame, differing in this from the writers of the Middle Ages who often neglected to sign their own compositions, they had a passion for knowledge which led to one famous writer outlining a course of study for school-children that would have kept them at their books from morning until night and have filled even their hours of recreation with study of Greek and Latin, and they possessed a strong individuality in their work.

The keynote of this Golden Age was unity, with its two necessary corollaries of authority and discipline, and reason absolutely dethroned imagination in this period. The French classical art of the time was founded mainly on reason, and the period was called "The Age of Enlightenment." Destructive criticism also became the rage, and a reaction arose against the ideas of the earlier writers, who talked much of the duties of man, while their successors harped more on the rights of the individual, and "Liberty, equality and fraternity" became the watchwords of the France of that day.

Then came the inevitable change. Reason had choked imagination, but imagination once more came into its own when Romanticism became the cult of the French literateur. "Romanticism is hard to define," said the speaker. "Some have called it spiritualism in literature, others refer to it as Protestantism in literature, and others again say that Romanticism is poetry, while Classicism is prose. It was really an endeavor to express that side of life which cannot be explained by pure reason and was really a revolt against Classicism. The Classicist believed in hard work in achieving literary fame, while the Romanticist thought that genius came without effort and that rules were a hindrance rather than a help. It was the deification of imagination, and resulted in an outburst of lyrical poetry such as France has never since seen."

In 1850, declared Dr. Marion, the word "realism" came into use as a term of literary criticism, and truth drawn from nature was the watchword of its proponents. Realism aimed at reproducing slices of life cut at random from brute reality and the realists had a passion for exactitude and certitude. Some of them claimed that morality or immorality in art was none of their concern, and that art was beauty and beauty alone. The new school of impressionism which arose at this time drew some of its inspirations from such sources as prisons, hospitals and lunatic asylums and the novels of the day were said to be works that were merely picture galleries, hung with the momentary impressions of the searchers after the unusual and often the sordid aspect of life, striving to reproduce sensations experienced by their own highly-strung temperaments.

Then Symbolism became the passion of the literateur, and was a reaction against the scientific spirit of realism and naturalism. It was an attempt to evoke the sub-conscious life around us by subtle suggestion, and to interpret the hidden meanings of things. It stripped poetry of everything but its purely spiritual and musical elements and rejected precision in all forms. This form remained paramount until the Great War.

The French literature of today was referred to as one in which in one hundred books, there are only about five worthy of serious consideration, the great majority of novels declared the speaker, being composed without regard for the rules of French grammar, of commonsense or of logic. "Most of the artists seem to have the impression that a maximum of beauty may be attained by a delineation of extraordinary emotion or enthusiasm produced in people. The Greeks arrived at the same end, by the use, not of words, but of wine."

Speaking of Canadian literature, Dr. Marion pointed out that it had taken hundreds of years to produce the literature of other lands, and said that the majority of Canadians were occupied at the present time in fashioning the classics of the future by the creation of the railroads and the farms of the present.

A very hearty vote of thanks to the speaker was voiced by Miss Edith Murphy and seconded by Mrs. John Allan.

PANCAKE SOCIAL.

Women's Guild of St. Luke's Church Has Successful Affair.

The annual Pancake Social of the Women's Guild of St. Luke's Church was held last evening, and was an extremely successful affair, with a large attendance and a very enjoyable supper of pancakes and syrup and accessories provided by the ladies in charge, headed by the president of the Guild, Mrs. J. J. Turner. The tables were decorated with Valentine novelties. The buttermilk used in the manufacture of the pancakes, 16 gallons, was provided by Mr. G. A. Gillespie, and nine ladies were busy for hours making the pancakes for the crowd.

During the evening, a very enjoyable entertainment was provided, with a one-act farce entitled "Box and Cox," staged very successfully by Mr. Wm. Hepburn as "Box," Cecil Hope as "Cox" and Miss Queenie Hope as "Mrs. Bouncer," also several instrumental numbers by the church organist, Mr. W. Thompson, and vocal solos given by Miss Ida McBride and Mr. V. Boorman. Mrs. F. Whitehouse had charge of the programme.

ALCOHOL RELEASE NOW BEING PROBED

Customs Committee Seeks Information About Sale From Bond.

OTTAWA, Feb. 15.— (Canadian Press).—Negotiations for the release of alcohol from bond to the Dominion Distillers of Montreal were discussed at to-day's sitting of the Customs Committee. W. J. Hushion of Montreal, former Member of Parliament for St. Antoine, Montreal, and a shareholder in Dominion Distillers, was asked concerning his approaches to the Minister of Customs on behalf of the distillers for the purchase of some alcohol at about 35 cents a gallon. Mr. Hushion denied that he had any pecuniary interest in the transaction, "I might have done some missionary work for the distillers," he said. He had heard there were nine or ten trousand gallons of alcohol to be sold by Government and had approached the Minister when that gentleman happened to be in Montreal. He had offered 35 cents a gallon and Hon. G. H. Boivin had promised to see if the Government had any at the price. This morning Mr. Boivin tabled correspondence dealing with the release of 16,000 gallons of alcohol to the Dominion Distillers, recently in the House of Commons, Mr. Boivin was asked concerning the transaction, and replied that it was an ordinary business proceeding in which Government had disposed of a quantity of alcohol at a reasonable market price.

LAMPS EXTRA VALUES

4—25, 40, 60 watt Lamps.....90c
100 watt Lamp—60c 200 watt Lamp—$1.05
150 watt Lamp—80c Frosted Lamps, 5c extra.
100 watt Luna White Lamp—$1.00

DAWSON & JOHNSTON
Phone 2123. Corner GEORGE & McDONNEL STS.

The Evening Examiner

PHONES—Editorial 1601. Business Office, 1606. Private Branch Exchange to all Departments.

The Examiner is a member of the Audit Bureau of Circulation.

The Daily Examiner, published every lawful evening, by The Peterborough Examiner, Limited. Office, 419 George street. $6.00 per year, delivered in city; out-of-town subscribers by mail, $4.00 a year.

The Weekly Examiner, published every Thursday. Subscription price $1.50 a year.

J. S. REPRESENTATIVES

Special U. S. Representatives—W. H. Stockwell, 629 People's Gas Building, Chicago Ill.

New York—Chas. P. Miller, 225 Fifth Avenue.

Advertising Rates on application.

R. M. GLOVER, Managing Director.

TUESDAY, FEBRUARY 16, 1926

TOMORROW'S BENEFIT.

The benefit hockey game arranged for tomorrow night for Bert ("Shorty") Burgess, well-known local hockey player, who has been ordered by his physician to have complete rest for possibly a year, should enlist the hearty support of the sporting community.

Although not a native of Peterboro, Mr. Burgess, since coming to this city, has fought for the success of Peterboro in the hockey world with a spirit that won the admiration, not only of home fans, but of supporters of the teams encountered by the local club.

He has invariably given every ounce that was in him to the cause, and it is safe to say that few players who have worn the blue and white sweaters of Peterboro have been as generally popular as this game little battler from the Maritimes.

Now that the game of life has taken a "break" against him his numerous friends here know that he will continue to fight on, and the Examiner believes that the people of Peterboro will show their appreciation of his fine spirit by turning out in numbers for tomorrow night's game, which brings a Toronto all-star team here as opposition for the Peterboro Seniors, the proceeds to go to the Burgess benefit fund.

TEN TO ONE.

The average worker in industry in Ontario has an ordinary chance of working for ten years with one accident that is sufficiently serious to warrant it being reported to the Workmen's Compensation Board.

In normal times there are nearly 450,000 employees under compensation in this Province, and in the past eleven years there have been 502,014 accidents reported to the Board, indicating an average slightly in excess of one report for every ten workers per annum.

In the same eleven years there were 4.328 fatalities under compensation which represents an average of more than one death per day in that period.

One very encouraging feature of the reports of the Workmen's Compensation Board covering the year 1925 is that the death cases in that year showed a decrease of fifty-seven from 1924, there having been 402 death cases in 1924 and 345 in 1925.

A further decrease in serious accidents, including death cases, is something for which every employer and employee in industry in Ontario can conscientiously work with mutual satisfaction and benefit.

COBOURG'S SENSATION.

Cobourg is all stirred up over statements made at a recent Council meeting about lax conditions in the lakeshore town, especially as regards the smoking and drinking by children and young girls and to unseemly conduct in Cobourg's parks.

It is probable that Cobourg is no worse in these respects than any other Ontario town or city.

Everywhere there are signs of a looseness along the lines complained of, and the Examiner feels that the root of the trouble was uncovered by the Cobourg Councillor who bluntly declared that it would be better if parents would stay home sometimes themselves.

The absence of real home life is perhaps the principal cause of the situation, about which so much talk is being heard.

There are so many attractions that take people out at night that it is no wonder that, with their elders setting the example, children should develop habits that are causing concern.

Even the radio is not serving to keep the home circle intact; more often than not it is neglected until late at night and serves as an excuse for late hours, rather than as an amusement knitting the family together.

The controversy in Cobourg will probably peter out with no beneficial results.

CRIPPLED CHILDREN.

The Peterboro Rotary Club, which for some time has been looking after the crippled children of the city, has decided to extend its services to the children of the county, and with this end in view, the Clerks of the various townships are being communicated with in the hope that the townships will be able to take a survey in order to secure the necessary information as to the number of youngsters needing treatment.

The Rotary Club will co-operate with any of the townships in reviewing the cases, in supplying advice as to what treatment is required and attention to those cases that can be taken care of here, it being assumed that the township will assume any expense involved in the event of cases having to be sent to Toronto.

The first step naturally is to secure a list of crippled children, and it is hoped that the Township Councils will act upon the request of the Rotarians and have this information collected.

Possibly, in view of the benefits arising out of a successful completion of this work, the Township Assessors, some of whom have already commenced their duties, would be willing to undertake the task of securing the required details.

This would be a simple and effective way of conducting the survey, and Assessors who co-operate in this manner would have the satisfaction of knowing that they had contributed very materially toward brightening the future of many unfortunate youngsters.

SLANG AND GOOD ENGLISH.

It has been pointed out by an exchange that on a discussion of the use of slang by school children, an English instructor at a teachers' school declared that, "if we want our children to speak good English, they must obviously hear good English at home," says the Kingston Standard. No one must assume, however, that a child, just because he has heard correct English only, will speak correctly. He will make no mistake in the use of such concrete terms as "tree," or "man," but when he finds that "he" and "him" are applied to the same person, he will use the forms indifferently and is as likely to say "Him go," as "He goes." With this qualification one must agree with the lecturer that the way to learn a language is to hear it. His only complaint is that the school boy learns two languages, one from his parents and another from his playmates. He is, in fact, bilingual, with one vocabulary for the street and another for the home. It is to the street lingo, with its slang, that his teachers object.

The exposure to such influences may not after all be serious or lasting. Then, there is the question what constitutes slang. "Bootlegger" was once so classed, but it now bids fair to become as permanent a possession of the language as "skyscraper," while similar words, as "speak-easy," blind tiger" and "hole-in-the-wall," which have dropped out of use, are undoubtedly slang. In most cases of this kind there is already a word in the language that would have expressed all the speaker wished to convey. Some years ago the word "ringer" was applied to any person very similar to another in appearance, as in the expression, "a dead ringer for so-and-so"; it was connected somehow with the verb "ring in," but there had always existed in the language the word "double" to express the same idea. The habitual user of slang may be accused of ignorance of his own language.

The claim that slang is more expressive than the ordinary word for the same notion is open to criticism. It is the nature of slang to be new and so not always clear to the one who hears it. He may be, like the compiler of a dictionary of slang, who, read in an American newspaper that "a man seen out in the rain with a jag," and defined the word "jag" as "a small umbrella." But it is probably this very novelty that appeals to the school boy.

THE OLD TOWN HALL.

After many years of sorry neglect, the township hall and other community meeting-places scattered throughout the country appear to be coming into their own. An Eastern Ontario exchange tells us of improvements which are being made to one of these halls in a village not far distant where the Women's Institute, out of patience with the apathy and inactivity of the men, has assumed a duty long shirked and has commenced to make alterations and renovations which will render the building a much more agreeable place to frequent and one more in keeping with the dignity of the community. The stage is being re-constructed, new curtains have been placed in the windows, the sashes re-modelled to permit of ventilation (most crying need of all in most cases), the entire interior repainted and re-decorated, and new seating will follow. There are many other villages and hamlets in the district which can furnish similar illustrations of a new order of things as far as township halls are concerned. Community co-operation has, for instance, transformed a building of this type in the village of Elgin which was almost a reproach to the neighborhood into a fine, spacious, well-appointed gathering-place, one which any person may enter without fear of being obliged to send his clothing to the dry cleaner's or of being carried out in a state of semi-suffocation. And community co-operation has power to effect a similar transformation wherever such buildings continue to exist.

With the former condition of the particular hall under discussion we are not familiar. But from a fairly long and peculiarly disagreeable association with others in the same category, its state may well be imagined. The typical town hall in an Eastern Ontario village before the days when the Women's Institutes and kindred organizations began to make their presence and their influence felt, was old, dirty, uncomfortable and evil-smelling. The approach to its interior was, perhaps, by way of a dark and rickety staircase; the walls were time-stained and faded; the floor sometimes more than a match for any level. In one corner there stood a box stove of ancient pattern and limited usfeulness about which some of the male frequenters were wont to chat, smoke and expectorate. For those who did not indulge in these homely recreations, there were seats provided. And such seats! A dealer in antiques would have been in his glory. There were chairs with tottering legs, chairs with only three legs, chairs with broken backs, chairs without backs at all, and, crowning torture! wooden benches, occasionally arranged in tiers extending towards the ceiling. Upon a table before the unhappy speaker there smoked and sputtered two or three oil lamps, the odor from the burning of which added to the effluvium arising from the congested assemblage, and the complete lack of and distaste for ventilation made one lungful of pure, fresh air a thing to be prayed for. And over all there was dust and grime which seemed to be inches deep. A leakproof roof and four sound walls appeared to be all that the township council or whoever ran the place deemed necessary. And fumigation and a bath were the first things of which one thought after having penetrated to the confines of such a region.

Now all this is in process of disappearance, as the inhabitants of each neighborhood, and especially the women, have arrived at a determination to set things aright. The old Leeds boy who re-visits the scenes of his youth this summer and re-enters the familiar doorway of "the old town hall" will find himself in a new world, if he is fortunate enough to come from one of the villages which has undertaken this work. In place of the inadequate and smoking oil lamps, he will find a modern system of illumination; a furnace has replaced the box stove; no longer are windows hermetically sealed; the paint-brush has performed miracles in the rehabilitation of the walls, and the furniture dealer has been called into service to furnish chairs which, if not of that softness customarily associated with a Chesterfield, are, at least, presentable. And a caretaker makes it his duty to sweep, clean and dust the place regularly. Like many other things in the country, the town hall is improving. It is well.—Brockville Recorder and Times.

EDITORIAL NOTES AND COMMENT.

The Prince Albert by-election over, where is the next contest to be staged?

Meanwhile the talkfest at Ottawa continues, with the Hansard staff and the members of the Press Gallery as the only folk at Ottawa who are earning their salaries.

The Exhibition membership campaign is still on. With the objective set at 1,500, there is a good chance for you to get your name on the list.

Cobourg Councillor claims that Cobourg is nothing but a brewery. And from what he says, the amateur brewers have developed the knack of putting a potent kick into the beverage.

The Peterboro Industrial Exhibition membership is growing fast. Has your name been in the list yet?

A writer describes the St. Lawrence as the key to Canada's future. But Montreal declares its intention to plug the keyhole.—Hamilton Herald.

— RADIO — PROGRAMS

BEST PICK.

WBBM (226) Chicago, Ill. 4—Orchestra and soloists. 8—Musical. 9—Features.

WHT (400) Chicago, Ill. 6—Organ. 6:40—String trio. 9:35—Entertainers. 12—Popular.

WOAW (526) Omaha, Neb. 6—Entertainment. 6:50—Orchestra. 9—Classical. 10:30—Orchestra.

WIP (508.2) Philadelphia, Pa. 6:05 Entertainers. 8:15—Classical. 10:30—Orchestra.

KDKA (309) Pittsburg, Pa. 6:30—Concert. 8:30—Sacred songs 9—Concert. 11:35—Theater program.

WRC (469) Washington, D.C. 7:45—U.S. Marine Band.

EASTERN TIME.

WOO (508.2) Philadelphia, Pa. 4:45—Organ. 7:30—Orchestra.

WEAF (492) New York City. 6—Dinner music. 7—James Blauvelt, tenor. 7:10—Columbia University French course. 7:30—Frederick M Vanderpool. 8—"Blue Ribbon Male Quartet." To WEEI (476), WF (395), WCAE (461.3), WGR (319), WWJ (352.7) KSD (545.1). 8:30—"The Gold Dust Twins." WEEI (476), WFI (395), WCAE (461.3), WGR (319), WWJ (352.7) WOC (484), WJAR (305.9) WCCO (416.4), WEAR (389.4) WLIB (302.8), KSD (545.1). 9—"Eveready Hour." To WEEI (476), WFI (395), WCAE 461.3) WGR (319), WWJ (352.7), WOC (484), WJAR (305.9) WCCO (416.4), WSAI (325.9), WTAG (268), KSD (545.1), WEAR (389.4), WGN (302.8). 10.30—Vincent Lopez and orchestra. To WEEI (476), WFI (395), WCAE (461.3), WGR (319), WTAG (268), WEAR (389.4), WWJ (352.7) KSD (545.1). 11—Ross Gorman and orchestra.

WREO (285.5) Lansing, Mich. 6—Concert. 9:15—Band.

WWJ (352.7) Detroit, Mich. 6—Concert.

WBAL (246) Baltimore, Md. 6:30—Orchestra. 7:30—Quartet. 8—Musical. 9—String trio.

WBZ (333.1) Springfield, Mass. 6:30—Orchestra. 6:45—Ensemble.

WCAE (461.3) Pittsburg, Pa. 6:30—Concert. 10—Varieties.

WGY (379.5) Schenectady, N.Y. 6:30—Orchestra. 7:45—Band. 8:30—Variety.

CKCL (357) Toronto, Canada. 7—Musical. 8:15—Violin. 9:30—Musical.

CKAC (410.7) Montreal, Canada. 7:15—Concert. 10:30—Dance music.

WCAU (278) Philadelphia, Pa. 7:30—Recital. 9—Vocal. 10:30—Orchestra.

WJAR (305.9) Providence, R.I. 7:30—Novelty program.

WRNY (258.5 New York City. 7:45—Orchestra.

CENTRAL TIME.

KYW (536) Chicago, Ill. 4—Musical. 6—Dinner music. 8—Musical. 10—Musical.

WHAS (399.8) Louisville, Ky. 4—Concert. 7:30—Instrumental and vocal.

KFAB (340.7) Lincoln, Neb. 5:30—Concert. 8:05—Musicale.

WMAQ (447.5) Chicago, Ill. 6—Organ. 9:30—Violin.

WENR (266) Chicago, Ill. 6—Concert. 8—Popular.

WCCO (416.4) St. Paul-Minneapolis. 6:16—Concert.

WFAA (476 Dallas, Tex. 6:30—Orchestra. 11—Orchestra.

KFNF (266) Shenandoah, Ia. 7—Concert.

WMBB (250) Chicago, Ill. 7—Vocal. 9—Orchestra and soloists.

WORD (275) Chicago, Ill. 7—Musical. 9 KPRC (296.9) Houston, Tex. 7:30—Orchestra 8:30—Vocal.

WHO (526) Des Moines, Ia. 7:30—Orchestra. 8—Trio. 11—Orchestra.

WCBD (344.6) Zion, Ill. 8—Vocal selections.

WHB (365.6) Kansas City, Mo. 8—Variety.

KTHS (374.8 Hot Springs, Ark. 9—Organ. 9:15—Orchestra. 10—Glee Club.

WSM (282.8) Nashville, Tenn. 10—Frolic.

WKRC (423) Cincinnati, Ohio. 10—Orchestra. 11—Entertainers.

WOC (484) Davenport, Ia. 10:30—Musical.

WDAF (365.6) Kansas City, Mo. 11:45—Frolic.

MOUNTAIN TIME.

KPA (322.4) Denver, Colo. 6:30—Concert.

CFAC (435.8) Calgary, Canada. 8—Concert.

PACIFIC TIME.

KGO (361.2) San Francisco, Calif. 6—Concert. 8—Vocal and instrumental. 10—Dance music.

KGW (481.5) Portland, Ore. 6—Concert. 10—Dance music.

KPO (428.3) San Francisco, Calif. 6:40—Orchestra. 8—Vocal and instrumental. 10—Orchestra.

KFI (467) Los Angeles, Calif. 7—Musical. 9—Orchestra. 10—Ballads.

A THOUGHT FOR TODAY

YOUR THOUGHT.

If you would be healthy, look to your thoughts. The health stream, if polluted at all, is polluted at the fountain-head—in the thought, in the ideal. You cannot hold ill-health thoughts, disease thoughts in the mind, without having them pictured in the body.

The thought will be expressed in the body somewhere, and its quality will determine the results—sound or unsound health or unhealthful. There cannot be harmony, cast in the body with disease in the mind.

Never affirm or repeat or think about your health what you do not wish to be true. Every man builds his own world, makes his own atmosphere.

He can fill it with difficulties, fears, doubts, despair, and gloom, so that his whole life will be influenced to gloom and disaster; or he can keep the atmosphere clear, transparent, and sweet by dispelling every gloomy, envious, malicious thought!

CHILDREN

require foods rich in vitamins, the kind that abound in cod-liver oil to build up body and strength.

Scott's Emulsion

assures growing children vitamin factors that they need but do not always get in ordinary food. *Feed your child Scott's!*

Scott & Bowne, Toronto, Ont. 25-30

WESTERN BUYER FOR HOLSTEINS

Gordon Manhard, of Calgary, Is In Seymour—Honor For Alex Hume.

IS VICE-PRESIDENT.

CAMPBELLFORD, Feb. 16. — Gordon Manhard of Calgary is in this vicinity for the purpose of purchasing 14 pure-bred Holstein cows for the West, animals which will, with their offspring, be fit for the show ring at the Fall Fairs in Alberta. He has travelled through different sections of Ontario and finally comes to Seymour to finish his work, having heard of the high-class stock that is raised in this section. While here he is the guest of P. B. Nelson, the well-known Holstein breeder.

Honor For Alex. Hume.

Alex. Hume of the Burnbrae district, was elected vice-president of the Ayrshire Breeders' Association of Canada at the annual meeting held last week in Toronto, at which he and F. M. Rutherford represented the Ayrshire Club of Menie. This means that Mr. Hume will next year have the first call on the presidency, a position which he held 15 years ago.

Mr. Hume is one of the pioneers in the breeding of Ayrshires in this district and one of the most successful. He is a past president of the Seymour Agricultural Society, and has held every office of importance in the Menie Ayrshire Club, of which he was one of the founders, the first organization of the kind ever formed in Canada. He is also a prominent figure in the various organizations of dairymen and his services are always in demand as judge at the agricultural fairs.

Held Successful Sale.

The ladies of Christ Church held a successful sale of home cooking and a tea in the Parish Hall Saturday afternoon. The attendance was good and every article offered for sale was quickly disposed of.

Wise and Otherwise.

The old time music is coming back. Only strange thing is it is coming back under its own names.

They want to revive the square dance, but this movement on foot is almost too sensible to succeed.

The waltz was a good dance. And while doing it you didn't have to wonder how you would get untangled.

Imagine a fellow ordering half-minute eggs. Pretty soft for some people.

HE—Do you mind if I smoke?
SHE—I should worry if ya burn up.

It takes two anybodys to make a bargain—and two hundred women to make a bargain sale.

Most popular dance step now seems to be sitting out.

The new dances are good exercise. They seem to develop almost everything, except discretion.

Women may have more sense than men. We don't know. A man might go around with his knees showing if they were good looking knees.

If they'd put "Post No Bills" on mail boxes, it would save a lot of us a lot of worry around the first of the month.

** Prof. Ofergosh Sakes has **
** deducted that if we removed **
** all the half soles that have **
** been put on old shoes, it **
** would put a lot of people on **
** their feet. **

ABSENT - MINDED PEOPLE: The fellow who went motoring and left his auto in the garage.

"Oh, please don't muss my hair," said she.
But he had lots of crust,
And hugged her more because he felt
That if he mussed, he must.

FABLES in FACT

MISTER AND MRS. GOT TO DISCUSSING WHAT KIND OF DESSERT THEY WOULD HAVE FOR SUPPER ON THIS PARTICULAR EVENING PERIOD HE KINDA WANTED CREAM PUFFS COMMA BUT SHE SAID THEY COST TOO MUCH PERIOD THEN SHE SUGGESTED ICE CREAM AND HE SAID IT WAS TOO COLD PERIOD FINALLY THE MRS OFFERED TO MAKE A PIE COMMA SO MISTER BROUGHT HOME A CAKE PERIOD

(Copyright, 1926, NEA Service, Inc.)

STOREKEEPER KILLED.

Robbers Shot Him and Then Rifled the Cash Register.

VANCOUVER, B.C., Feb. 16 — (Canadian Press).—John Bogres, 46, proprietor of a confectionery and soft drink store, was shot and almost instantly killed last night by an unknown bandit, who, with a companion, held up the establishment. After shooting the men calmly rifled the cash register of about $20 and escaped.

CATTLE, GRAIN AND PRODUCE

Peterboro—Toronto—Montreal Winnipeg

TORONTO LIVESTOCK.

TORONTO, Feb. 15.—One load of nice mixed handyweight butchers' sold at $7.50 a cwt. Good cows were strong at $5 to $5.50 a cwt. A load of Western stocker heifers 650 lbs. each, sold at $4.90 a cwt. with through freight paid. Three choice baby beeves brought $10.75 a cwt. One choice export steer sold at $8.75 and loads of good steers at $8 and $8.25 a cwt. Many of the heavy steers on offer were not properly finished.

The calf trade was speedy this morning at 25 to 50 cents a cwt. advance. Choice calves sold from 14 to 14½ cents a pound, and good mediums were up to 12 cents. Common calves went from 7 to 9 cents a pound.

Lambs were up 50 cents a cwt., and one choice bunch of Southdowns from London brought 15 1-2 cents, and other good lambs were 13 to 13½ cents a pound. Very few sheep were in today.

Only 1,000 hogs were on the market today. Packers were bidding $13.50 a cwt. f.o.b. and sellers were endeavoring to force another 25 cents a cwt. advance.

Current Quotations.

Choice heavy steers	$8.00	$8.35
Fair to good steers	7.25	7.75
Baby beeves	8.00	10.00
Good handyweight butchers	6.50	6.90
Choice handy. butchers	7.25	7.75
Med. handy butchers	6.00	6.50
Com. handy butchers	5.00	5.75
Good to choice 950 to 1,000-lb feeders	6.50	7.00
Fair to good light feeders	5.00	5.50
Choice butchers' cows	500	6.00
Fair to good cows	4.25	4.75
Common butchers' cows	3.25	3.75
Canners	2.25	2.75
Export bulls	5.00	5.75
Bologna bulls	3.50	4.25
Springers, choice	70.00	100.00
Springers	40.00	50.00
Lambs, choice	13.25	13.60
Heavy sheep and bucks	5.00	6.00
Sheep, choice	8.00	8.50
Calves, good	12.50	14.00
Do., medium	10.00	11.50
Do., common	8.00	9.00
Do., grassers	5.00	5.50
Hogs, f.o.b.	13.50	.....
Do. fed and watered	14.10	.....
Do., off cars	14.50	.....

MONTREAL GRAIN AND PRODUCE

MONTREAL, Que., Feb. 15 (Canadian Press)—There was no improvement in the export trade in grain here today as the bulk of the cables received only asked for offers. Owing to the renewed strength in the United States market for millfeed of late and the advance of $2 per ton there was an increased inquiry from that source for bran today. The local market was steady with a moderate amount of trade passing. Manitoba bran sold at 30.25, shorts 32.25 and middling 39.25 per ton, including bags, ex-track, less 25c per ton for spot cash.

A steadier feeling prevailed in the local egg situation today. The demand, however, was small and prices remain as quoted on Saturday. Receipts today were 240 cases.

Prices for storage eggs were fully maintained today under an increased inquiry for supplies and somewhat smaller offerings. In a wholesale way sales of firsts were made at 23c, and seconds at 20c per dozen, the latter showing a further advance of 2c per dozen. Jobbing prices were unchanged.

The market for Quebec potatoes remains quiet. Prices are still unchanged at $3 to $3.10 per bag of 90 pounds, ex-track.

There was no change in the butter situation.

EGG MARKETS

OTTAWA, Ont., Feb. 15 (Canadian Press)—The egg market held fairly strong over the week-end with prices well maintained through out the East. British Columbia has undergone a slight price reduction.

Toronto extras are not plentiful and are jobbing at 42 to 43, other grades unchanged. Country shippers report receipts are light, paying extras 34, firsts 32, seconds 24, and making sales extras 38, firsts 36, seconds 28.

Montreal wholesale fresh extras 42, firsts 35, seconds 30, storage extras 23, firsts 20, seconds 17.

Winnipeg egg receipts show slight decrease for the week. Jobbing fresh extras 42, firsts 40, seconds 30.

CHICAGO GRAIN

CHICAGO, Feb. 15 (Canadian Press)—Estimates that Argentina has an exportable surplus of only 89,000,000 bushels of wheat did a good deal to bring about a sharp upturn in wheat prices today after an early decline. Closing quotations on wheat were strong, 1 3-8 to 2 1-2c net higher, May (new) $1.68 3-8 to $1.68 1-2 and July $1.50 1-2 to $1.50 5-8. Corn finished 1-4 to 5-8c off; oats 1-4 to 5-8c advance, and provisions varying from 40 cents decline to a rise of 10 to 12 cents.

MINNEAPOLIS GRAIN

MINNEAPOLIS, Feb. 16 (Canadian Press)—Flour 15 to 20 cents lower at $9.30 to $9.35 a barrel; shipments 46,244 barrels.

Bran, $24.50.

Wheat, No. 1 Northern, $1.63 to $1.66; May, $1.61; July, $1.57 5-8.

Oats, No. 3 White, 36 3-4 to 37c.

STERLING RATES

MONTREAL, Que., Feb. 15 (Canadian Press) — Sterling exchange rates were quoted here today as follows:

Sterling demand—$4.87 5-8.
Sterling cables—$4.88 1-4.

YOU RHANDS

and skin can be kept soft and smooth at all times by the use of Parke's Glyceroid, a soothing lotion that heals chaps and roughened skin. It is not greasy or sticky. An application before exposure will prevent chapping; 25c, 5c and $1 per bottle. Bond's Drug Store, corner George and Hunter streets.

CO-ORDINATION IN MARKETING WHEAT

Leaders of Pools in Canada, Australia and U.S.A. To Confer.

ST. PAUL, Minn., Feb. 16 — (Canadian Press). — Co-ordination in the marketing of wheat between Canada, the United States and Australia, the first movement of its kind, will be the aim of wheat pool leaders from these countries when they meet here today.

Don't Suffer from ECZEMA

use

DODD'S ANTISEPTIC HEALING OINTMENT

Prevents infection—relieves irritation and quickly heals the sores—leaving the skin smooth and soft. A safe and soothing treatment for all skin diseases.

At Druggists, 50c Tin, or by mail from The Dodds Medicine Co., Ltd., Toronto 2, Ontario. 5

Our Millers feed 70 Nations

"Our wheat is bought by telephone—flour is sold by telephone—cars in transit are traced by telephone—this is largely a telephone business."

CANADA is now second among nations in flour exports. Dusky natives in tropical jungles, eating the white man's food, look for the name CANADA on flour bags.

"None appreciate more than the millers the tremendous speeding up of industry which Long Distance has made possible."

Your faith in YOUR business—plus the telephone—should be an unbeatable combination.

Build up YOUR business by telephone

From the first little flour mill on the continent, at Annapolis Royal in 1606, the industry has grown to 1364 mills, producing 20,000,000 barrels of flour a year.

A carload of grain every 43 seconds in the 24 hours, from September 1 to November 30, is the record of Canada's terminal elevators at the head of the Great Lakes—the greatest in the world.

—one reason why the number of Bell Telephones in Ontario and Quebec has multiplied over 14 times since 1900.

HOW THE TELEPHONE IS BUILDING UP BUSINESS
(from letters in our files)

"The wholesale flour business is built on the constant use of Long Distance."

"Each year we use Long Distance more, and to a greater distance."

"The rapid shifts in prices can only be handled successfully by Long Distance."

"We use Long Distance to give good service, and our customers thank us for calling them."

W. R. Northgrave,
Manager

BELL TELEPHONE COMPANY OF CANADA

You won't feel fagged by lunch-time if you eat

Quaker Oats

for breakfast. No other cereal supplies so much energy. Vitamines in plenty assist in digestion of other food.

Sealed Cartons Only. A26

IT MIGHT MAKE TROUBLE IF EUROPE HAD AN ELLIS ISLAND

Rush of U.S. Divorce Seekers Might Be Stopped for Moral Turpitude.

LIKE LADY CATHCART

American Civil Liberty Official Calls Exclusion "Pharisaical Hypocricy."

By NEA Service.

NEW YORK, Feb. 16.—Forrest Bailey, American Civil Liberties Union director, cast about for words to express his opinion of the exclusion of Countess Cathcart from America, by Ellis Island immigration officials, on the ground of 'moral turpitude."

And then—

"We'll be charitable," remarked Bailey, "and call it just pharisaical hypocrissy."

As Bailey spoke, the Earl of Craven, with whom the Countess Cathcart eloped to South Africa, thereby paving the way for the deportation order entered against her, relaxed in the luxury of a home on New Yorks fashionable Park avenue.

The earl had been admitted to America a few weeks ago without question. There had been no reference by the immigration officials, in his case, to the "moral turpitude" side.

"What," went on Bailey, "do you suppose the outcome would be if European nations applied to Americans going abroad the same rule that we have applied to Countess Cathcart?

"Our dissatisfied couples flock to Europe for divorces. In the newspaper stories of their lives, primrose chapters are the rule, not the exception.

"And divorce seekers are not alone. One after another they go—Americans who have not been entirely above moral reproach.

"What if Europe had an Ellis Island?

"Retaliation would be the most obvious of all reactions by Europe to our rulings in such as the Cathcart case—and if r "ating comes, I see America sitting up and taking extraordinary notice."

And as for the presence of the Earl of Craven in a luxurious Park avenue home, while the Countess Cathcart enjoyed Ellis Island's isolation—

"Just call it pharisaical hypocrisy Bailey smiles.

Why Have Gray Hair?

Don't deceive yourself. No one really wants gray hair. The world accepts it as a sign that you are aging—and the world wants Youth.

Thousands of men and women whose hair was gray or becoming "streaked" have tried Kolor-Bak—and they are frankly delighted at the improvement it has made in their appearance.

For, with the aid of this clean, colorless liquid, gray hair regains its natural shade—not overnight as is so awkward and embarrassing when mussy dyes are used—but so gradually that the change can scarcely be seen from day to day. Yet results often appear in a week.

Kolor-Bak has the added virtues of a tonic. It gives the hair a beautiful softness and lustre and at the same time routs dandruff. Try it. No sample of your hair is required. The same bottle may be used by everyone. And you can get your money back if desired results do not appear. Guarantee in each package.

Kolor-Bak

Banishes Gray Hair

For Men and Women

Special Sale Price $1.29

For 6 Days Only Regular Price $1.50

Bond's Drug Store

CORNER GEORGE & HUNTER STREETS

TO JAIL OR CANADA PRISONER'S OPTION

J. S. Woodsworth Refers To English Press Item.

OTTAWA, Feb. 16 (Canadian Press).—"Certain officials in England apparently still regard Canada as a sort of penal colony." J. S. Woodsworth, Labor member for North Centre Winnipeg, informed the House of Commons shortly after the opening yesterday. Mr. Woodsworth read the House a news item from English paper which stated that a prisoner named Shortt, arrested for threatening to shoot a woman and also for being drunk and disorderly, was given the choice of going to jail or going to Canada. It was first suggested that the prisner would go to the Channel Islands, but the judge objected on the ground that liquor could be obtained there. He suggested that the men be sent to Canada.

"May I ask the Government into which province is this man to be sent?" Mr. Woodsworth queried.

Hon. Chas. Stewart, Minister of the Interior, said that he thought he could assure the member that the man referred to would not come to Canada.

HOOVER CLAIMS RUBBER VICTORY

Price Cut Nearly in Half Says United States' Secretary.

CONSERVE RUBBER.

WASHINGTON, Feb. 16. —(Canadian Press). — The fight against alleged British price control of the rubber industry is considered by Herbert Hoover, secretary of the United States department of agriculture as won. As indicative of this, Mr. Hoover, yesterday pointed to several developments in commercial circles.

One is that the price of rubber has been cut nearly in half and the drop is being reflected in gradual lowering of tire tariffs. Another is that there is evidence that United States tire users are backing the movement to conserve rubber and this is having its effect on the market. In addition the movement for development for a supply of rubber under United States control is being pushed.

CUSTOMS PROBE SHOWS ALCOHOL SOLD CHEAPLY

16,000 Gallons at 36c. a Gallon—Worth $14, Says Stevents.

HAS BEEN SEIZED.

Hon. G. H. Brown to Report on Montreal Investigation.

OTTAWA, Feb. 16 (Canadian Press) — When the customs probe entered its second week today interest centered again on the Montreal district. How the investigation into conditions in that customs district came to be initiated by the Government was described by Hon. G. H. Boivin, Minister of Customs, and much of the evidence collected was put in by him. His final report is to come down today. Both of these are confidential and details of the result of his two-month inquiry in Montreal will not be made public until Inspector Duncan himself is called to the stand, which is expected to be about Thursday. One result of the investigation is already known—the dismissal of J. E. Bisaillon from the post of special inspector of the Montreal district.

The sale of 16,000 gallons of alcohol at 36 cents a gallon, to Dominion Distillers of Montreal was also brought up and W. J. Hushion, former M.P., was brought to the witness stand to describe how he approached the minister of customs on behalf of Dominion Distillers for the purchase of the alcohol. It was, said the minister, an ordinary business transaction, carried out by the Government according to the usual procedure in such case, and the price was the best market price obtainable. Hon. H. H. Stevens, however, claimed that the alcohol should have been worth $14 a gallon. He also asked if it was not true that the distillers had received 400 gallons more than they bought.

The probe is proceeding slowly, the committee only sitting in the mornings and much time being taken up with routine discussion of procedure.

MORE OBEDIENCE NEEDED IN HOMES

Old-Fashioned Spanking Suggested By Priest.

WINDSOR, Feb. 16.—(Canadian Press).—Generous and thorough administration of the old-fashioned spanking as a cure for the disobedience present-day flappers and sheiks accord their parents was the advice of Rev. Father M. J. Pickett, C. S. B., of Assumption College, speaking at Assumption church, Sandwich.

"Parents nowadays put up with altogether too much from their children," Father Pickett said. "The flapper sits in the parlor entertaining her "sheik" while her mother is kept in the kitchen washing dishes or doing other housework. When these young boys and girls of 18 to 20 or thereabouts are not running the house they are running around at nights. There is altogether too much of it. Good old-fashioned spankings and plenty of them will do more good than any other remedy I know of."

The speaker recalled that not so long ago the father was admitted to be the head of the home while the mother was queen. In these days the young, even up to the ages of 18 and 20, remained obedient to their parents' orders wishes. It was up to the parents to bring back those days in households where obedience had been diminishing.

FEW BY-ELECTIONS TO FORM CABINET

Only Three New Ministers To Be Named, Says Ottawa Rumor.

OTTAWA, Feb. 16.—(Canadian Press).—The re-organization of the cabinet will, it is understood, involve only a few by-elections. The process, it is expected, will be one of cutting down the number of portfolios by the amalgamation of departments, rather than attempting to fill all the vacancies now existing. The appointment of two ministers from Ontario and one from Saskatchewan may complete the re-organization as far as new appointments are concerned, it is rumored now. The names of W. D. Euler, member for North Waterloo and James Malcolm, member for North Bruce, are mentioned in connection with the Ontari appointemnts. Premier Dunning has been mentioned repeatedly as the new man to be taken in from Saskatchewan.

NEW CHIEF ENGINEER.

Canadian Appointed To Important Position at Niagara Falls, N.Y.

NIAGARA FALLS, N. Y., Feb. 16. — (Canadian Press).—Norman R. Gibson, a graduate of the University of Toronto in 1904, has been appointed chief engineer of the Niagara Falls Power Company, with which he has been employed since 1916. Mr. Gibson has been active in large projects in this city and Winnipeg, Man. He succeeds the late John L. Harper.

IMMIGRANT SHIP FLOATING BABEL

Dispute With Municipality Over Contract Granting Tax Exemption.

INTERPRET CLAUSE

OTTAWA, Feb. 16 (Canadian Press).—J. A. Clark (Conservative, Burrard) drew the attention of the Government to a news item stating that the steamer Montclair had docked in Canada, bringing with her a large number of foreigners from the steamer Marloch with which the Montclair had collided, when the House of Commons opened Monday. The news item stated that the foreigners on board the vessel spoke 19 different languages. He wished to know if this was the class of immigrants which was being brought into Canada under the new immigration scheme forecasted in the Speech from the Throne.

Hon. Chas. Stewart, Minister of Immigration replied that such foreigners might come in under the non-preferred class if they were prepared to go on the land. In answer to further questions, he said that under the new system, immigrants admitted were being guaranteed employment for five years.

LINDSAY HUNTER BLEW OFF FINGERS

Discharged Gun With the Muzzle Plugged With Snow.

LINDSAY, Feb. 16.—Mr. Joseph Lytle, a well-known local hunter, is in the Ross Hospital, minus three fingers, the result of a shooting accident which occurred about four miles down the lower Scugog.

Mr. Lytle was rabbit hunting, and he discharged his shot gun while the muzzle was plugged with snow. The barrel bursted, and three fingers were practically torn from Mr. Lytle's hand. He fainted away owing to the severity of his injuries and loss of blood, but later revived himself sufficiently with applications of snow that he was able to walk the four miles to his home. He was alone at the time of the accident.

ATTACK OF ANTS ENDED FATALLY

Man Fell Across Ant Hill in Australian Bush and Died From Stings.

FACE EATEN AWAY

SYDNEY, N.S.W., Feb. 16. — (United Press).—Stumbling while walking through the "bush", James Doumont, 74, fell across a hill of "soldier ants." They attacked him so fiercely that he died in agony 36 hours later, part of his face eaten away and his body raw with their poisonous stings.

FINANCE FUNERAL FOR ELSIE REGAN

Benefit Show Saves Girl From Potter's Field.

NEW YORK, Feb. 16—A "benefit performance" the proceeds of which were used to pay the funeral expenses of Elsie Regan, a former dancer, was staged in Siegel's cabaret, Brooklyn, Sunday night. Cabaret girls, waiters, musicians and other entertainers all did their "bit" to save Elsie Regan, the foster-daughter of Hugh McCormick, of the Salvation Army industrial department, Ottawa, Ont., from Potter's field.

Ed. Siegel, the proprietor of the cabaret, contributed $100 toward the fund.

Elsie Regan's body was found in a snowbank last Monday morning after she had been shot to death after leaving a Brooklyn cabaret, where she had been performing Sunday night. Her murderer has not yet been arrested.

Today the body was buried in a private plot in the Lutheran cemetery.

NO CONCURRENCE OF LONG SENTENCE

Quebec Italian Received Three Stolen Cars.

QUEBEC, Que., Feb. 16.—(Canadian Press).—Salvatore Messina, an Italian, appeared before Judge Lachance in the Court of Sessions Monday and was sentenced to two years in the St. Vincent de Paul penitentiary on a charge of receiving a stolen automobile. Messina has twice been convicted on a charge of this nature and on one other was sentenced to two years in the penitentiary. He is in addition to serve a year for evading arrest. In all he will serve five years as Judge Lachance made it plain that the sentence delivered was not to run concurrently with any other sentence that might have been passed upon the accused.

Messina will also face two other charges of receiving stolen cars.

WIFE BEATER IS NOT PROTECTED

Investigation Refutes Ruling of Magistrate Allowing Slapping.

CAN BE PROSECUTED.

TORONTO, Feb. 16.—(Canadian Press).—A legal report bearing on the question of protection of women from wife beaters has been made to Attorney General W. F. Nickle and refutes the finding of a western Ontario magistrate delivered recently that a man has the right to correct his wife by slapping her.

The report delves into authorities back to 1784 when moderate correcting was permitted and those of later times when husbands were allowed to deprive a wife of her liberty for misbehaviour.

The report concludes that there is no protection in the present age for a man who beats his wife and that that he is liable to prosecution and punishment.

FALL OF SCAFFOLD FATAL TO WORKMAN

Five Others in Hospital at Iroquois Falls.

IROQUOIS FALLS, Feb. 16 (Canadian Press).—August Larsen, a Swede aged 49, is dead and five other workmen are in hospital suffering from injuries as the result of an accident in the mill of the Abitibi Power and Paper Company, Sunday. The men were working on a scaffold which broke, throwing them to the floor, 20 feet below. Larsen suffered a fractured thigh, but his death is attributed to the shock he received.

The injured are: Alphonse Pouley, J. Pouley, J. Beaudoin, W. B. Muir, and P. J. Walsh. Their injuries consist mostly of fractured arms and legs, strained backs and cuts on the hands and wrists. All are expected to recover.

HEAR CHINA LECTURE

Rev. W. H. Foley Presented Interesting Subject at League Meeting.

BAILIEBORO, Feb. 15.—At the weekly meeting of the Epworth League of the United church here, a most interesting meeting was held under the direction of the missionary vice-president, Mrs. J. Jewison. A good crowd was present, and enjoyed some splendid picture slides of West China, which were shown and lectured on by the pastor, Rev. W. H. Foley.

W.M.S. QUILTING BEE

Twenty-Four Ladies Make Several Quilts for Missionary Department.

BAILIEBORO, Feb. 15.— The W.M.S. of the Centreville Presbyterian church held a quilting bee in the basement of the U.F.O. hall, on Thursday afternoon. Twenty-four of the ladies were present, and during the afternoon a most profitable time was spent, in quilting several beautiful quilts for the missionary department.

Glorious,

Glowing Health

can be yours!

WHAT would we not all give for a body free from the hundred and one ills brought about by modern living? Nervousness, sleeplessness, loss of vitality, sluggishness, anaemia, are all taking their toll in tens of thousands of homes today, yet there would be less sickness if people realized that the body must have help in repairing the wear and tear of the organs and nervous system.

Medical research has definitely proved that one of the causes of a run down condition of the body is a shortage of certain mineral elements, including iron, potassium, calcium, sodium and phosphorus, and until a sufficient supply of these minerals is restored to the body, good health is impossible. *Wincarnis contains every one of these elements* in addition to other health giving ingredients, and in a form in which they are most rapidly absorbed into the blood and carried to every part of the body to be converted into vital force.

Wincarnis has been recommended by over ten thousand physicians in cases of nervousness, anaemia, sleeplessness, and the general debility that accompanies a run down body. For fifty years this strength giver and nerve restorative has brought new life and happiness to weakened men and women.

Buy a bottle of Wincarnis today from your druggist. Try it and see the difference just a few days will bring.

Wincarnis

Builds Health

Coleman & Co. (Canada), Ltd.
67 Portland St., Toronto

PENITENTIARY FOR EMPLOYEE OF BANK

Stole $1,500 and $2,866 By Forgery.

MONTREAL, Que., Feb. 16. — (Canadian Press. — Andre Bedard, 23, was sentenced to two years in the Penitentiary by Judge Enright, yesterday, on a charge that while employed at the La Bank Branch of the Banque Canadienne Nationale, he stole $1 500, and obtained a further sum of $2,866.33 by forgery. The offences were committed in April, May and June, 1924.

On another charge of obtaining $40 by false check Bedard was sentenced to six months imprisonment. The terms will run concurrently.

PROTECTION FOR WOMEN TEACHERS

Designed By Government of Manitoba.

WINNIPEG, Man., Feb. 16.—(Canadian Press).—Aroused by unproked attacks upon teachers in rural schools, the Government of Manitoba has under consideration amendment of the public schools act as a means of affording greate protection to women teachers, Hon. Charles Cannon, Minister of Education, stated yesterday.

Officials of the Manitoba Teachers' Federation have been summoned into conference with the Provincial cabinet ministers, when it is understood, the situation will be fully reviewed.

REDUCTION IN PRICES OF FORD CARS

The exceptionally beautiful New Models at the New Prices POSITIVELY make this a REAL FORD YEAR.

BEAUTY, UTILITY and ECONOMY

See us at once regarding the most up-to-date Cars on the market at the MOST ATTRACTIVE PRICES.

Our Salesroom is Open Evenings.

All Orders filled according to date received.

EXTREMELY ATTRACTIVE TERMS, if desired.

DUFFUS MOTOR SALES

LOVELY FLANNEL DRESSES

SMART STYLES AND BRIGHT COLORS

They are made of a fine quality flannel. Straight and flared styles, in bright tints of henna, green, sand, red, rosewood, flame, grey and blue. All are attractively trimmed with fancy braids, metallic guimpes, ribbon and metal buttons. These are well made and range in sizes from 34 to 44. They are reasonably priced and practical for business wear. Special Wednesday .....

$5.95

Together we bought several hundred of these Dresses. We wished to get more for our Store, but could only secure about 60 of them.

At the price advertised they won't last long, so be amongst the early ones if you would get the best styles.

NEW STYLES IN GINGHAM DRESSES

Made of fine quality, good wearing gingham. Small and large checks. These Dresses are nicely trimmed with organdy and lace. A good display of all sizes and both light and dark colors. Selling Wednesday at..... **$1.79**

THE BEST VALUE IN HOUSE DRESSES

Cambric, linene, spot foulard and broadcloth are the materials used in these neat and practical House Dresses in light shades, such as sand, sky blue, Copenhagen, orchid, peach, light flame, grey, oyster white, pink, etc. Ranging in size from 34 to 44. Special Wednesday..... **$1.98**

COTTON FOULARD DRESSES

Lustrous-finished Cotton Foulard Dresses. In the lot there are various styles and an excellent assortment of fancy patterns in effects of blue, mauve, navy, black, green and sand. All are trimmed with contrasting colors. Wednesday value..... **$2.69**

IRISH LINEN SERVIETTES

They are real Irish linen, but they are slightly damaged. There are still several patterns in the lot. They are worth about twice the price we are asking, and are so slightly damaged that they are a real bargain at our price, each.... **65c**

Linen Dish Towels Straight from Ireland

A REAL TOWEL At a REAL PRICE

They are fine, firm Towels in white with wide red or blue border all around, and the words, "Glass Cloth," written in white on the border. Size 20 by 30 inches. All hemmed ready for use, with a tape loop for hanging. Price, each...

19¢

New Arrivals in Fancy Goods

Buffet Sets in new designs, Tea Cloths, Bedspreads, Stamped Gowns, Pillow Cases, and lots of other attractions for the industrious fancy-worker.

Pillow Slips. Price.. **$1.49**
Linen Guest Towels ... **65c**
Linen Sets **69c**
Stamped Scarfs **59c**
Stamped Centres **59c**
Fancy Aprons **90c**

NEW NECKWEAR, CHARMING AND DIFFERENT

New Collar and Cuff Sets that change the whole appearance of a frock. They may be worn over any style neckline, giving the smart high collar effect that is the vogue. Also round and flat collar effects, fashioned of novelty nets and laces.

GOOD STYLES IN WOMEN'S UMBRELLAS

Good, firm cotton Gloria tops, with imitation amber or ivory tips and ferrules. Fancy designed handles with leather straps or silk cords. Special value... **$1.49**

CHAMOSUEDE GLOVES

A splendid assortment of fine quality Fabric Gloves in various styles, in grey, sand, mode, black, etc. All sizes and all good wearing qualities. Wednesday bargain at..... **59c**

THE HALL STORE

ADDRESS ON QUEBEC

Speaker at Campbellford Tells of Work of Baptist Church.

CAMPBELLFORD, Feb. 16.—E. A. Therrien, who is connected with the Fellar Institute in Montreal, the educational centre of the Baptist denomination in the Province of Quebec, gave an address in the Baptist Church Friday night, in which he told of the progress that is being made in that section of the Dominion by the church which he represents. The Baptists now have 14 churches and 17 preaching stations in Quebec. Progress with the work has been slow but steady ever since the first missionary, Madame Fellar, came from Switzerland and started to preach the gospel to the French-Canadians, nearly 100 years ago.

Mr. Therrien is a young man and an eloquent speaker, one who believes that if the work is to succeed in Quebec it must be free from the element of violence, but must be inspired by the spirit of Christ. Prayer rather than money is needed to overcome the difficulties that lie in the way. He made no appeal for funds, but a generous collection was taken up at the close of the service.

The church was well filled, a large number being present from Warkworth and surrounding district. Mr. Therrien was heard here a year ago, and the reception that he received last night was the best evidence that he is a popular speaker with the people of Campbellford.

Personals.

Paul Kerr of Toronto is visiting his parents, Mr. and Mrs. Duncan Kerr of the Kerr apartments.

Alfred Cassan of Peterboro, a former resident of Campbellford, visited friends here on Friday.

Mrs. Stabback, who has been ill at the home of Miss Alice Finney, Rear street, for some time, has been taken to Nicholls Hospital, Peterboro, for treatment.

HOLSTEIN BREEDER DEAD

WOODSTOCK, Ont., Feb. 16 (Canadian Press).—Samuel R. Lee 64, prominent breeder of Oxford Holstein cattle, died Sunday at his home in South Norwich Township.

LEVIS RAILWAY APPEAL BEFORE SUPREME COURT

Claim Application of Exemption to Property Subsequently Obtained.

19 Different Languages Spoken by Foreigners Recently Landed Here.

COMMONS ENQUIRY

OTTAWA, Ont., Feb. 16. —(Canadian Press). — The appeal of the City of Levis, Que., versus the Levis County Railway was heard in the Supreme Court of Canada on Monday. Judgment was reserved.

The appeal arises out of a dispute over the interpretation of a clause of a contract between the parties. The Municipality granted the railway a 20-year franchise and an exemption from taxes and imposed several obligations on the company. The Railway acquired additional land : the city and demand was made for the payment of taxes. The company pays water tax on all its real estate but claims exemption from ground-tax on some property and rental tax on other property by virtue of its original exemption.

BRIAND WARNS AGAINST DELAY

French Premier Says Treasury Endangered By Prolonged Debate.

SPEECHES IDLE.

PARIS Feb. 16 (Canadian Press) —Premier Briand took a strong stand in the Chamber yesterday against those who are opposing the Government in its endeavors to restore normal financial conditions in France. He reproached the Socialists with dodging responsiblity of participation in the Government when it was offered to them, because the difficulties made such participation uninviting. But the necessities of governing France could not be disregarded at the behest of any single party, he declared, and if the Socialists desired to remain outside the majority which would save the financial situation, it would be done without them.

Measures which had been introduced increasing the selling price of tobacco were referred back to the finance committee to join that which raised the taxes on spirits produced by fruit growers for home consumption under the present laws The Chamber's action yesterday in the way of amendments and rejections reduced the yield of the new tax measures to practically nothing and brought M. Briand again to the floor with the declaration that the deputies were assuming a grave responsibility in refusing to vote the new resources which the Government demanded.

"The Left refuses to vote indirect taxes," he said. "The Right opposes all direct taxes. Between two fires stands the country upon which the effects of this political manoeuvring will fall. It it were the Government only that likely to suffer from this situation, it would not be serious, but it is the treasury and people on whom the consequences will weigh. Speeches cannot remedy the situation; only money can do so. The Government means to have it, and cannot remain at the mercy of any single party.

The Premier mentioned the fact that three ministers of finance had been overthrown before the Chamber had been given an opportunity to pass on their projects, though all of them were ready to co-operate with the Chamber and prepare new taxes in a spirit of conciliation, and exclaimed emphatically: "It is time that this sort of poltical play cease. The Government is ready to do its part. It has prepared a stamp tax in a concilatory spirit and will go with it to the Senate. If, when it comes back, its efforts to arrive at a decision fail, then it will appear that this Chamber is unable to vote financial restoration."

NOVITIATE BURNED

ROBERVAL, Feb. 16 (Canadian Press).—The novitiate of the St. Francois-Regis community, at Vanvert, has been completely destroyed by fire, it was learned here Monday. The damage is estimated at about $8,000.

SPRING OPENING

A wonderful collection of

LADIES' HATS

will be placed on show on SATURDAY, FEBRUARY 20.

Also will be sold the most up-to-date Hats for spring wear.

Prices range up to **$5.00**

J. LOFCHY.

KERR BLOCK, CAMPBELLFORD.
Telephone 388.
4d-43-383.

RUNAWAY KILLS STIRLING YOUTH

Floyd Gould Thrown From Back of Sleigh, Lighting on Head.

DIES SOON AFTER

STIRLING, Feb. 16—Floyd, the fifteen year old son of Mr. and Mrs. Edward Gould, who live just north of the village on the Marmora road, died on Saturday due to an accident. E. Sandercock's grocery sleigh had been delivering goods out towards Gould's and young Gould who was coming into the village, chanced a ride with the driver, George Tulloch. At the railway crossing the horse began to run and became unmanageable, going with such speed at Morton's drug store corner that it was unable to turn west and, crossing Front street, crashed into James Sailes' store doorway and smashed the glass. The slewing of the sleigh threw young Gould off, his head striking the brick work with great force. He was picked up in an unconscious condition and taken home shortly afterwards, where he became conscious enough to complain of his side hurting him. Four doctors were called and it was decided to remove him to Belleville hospital. The ambulance was called but before it reached here he had passed away.

Young Tullock, the driver, jumped from the sleigh before the crash and was only slightly hurt. Gould was on his way to take a lesson on the violin, and when advised to jump, did not, as he was afraid of injuring his violin, which was smashed to pieces in the crash. The horse extricated himself from the window and proceeded further west, turning on Emily street where Walter Barker captured it. The funeral will be held in the Anglican church on Tuesday afternoon at 2.30. The sympathy of the entire community goes out to this stricken family.

While skating at the rink on Thursday Mrs. Dairns Green had the misfortune to fall, breaking her right arm at the wrist.

Personals

Mr. R. H. Buckingham of the Royal Bank staff, accompanied by his wife and daughter Agnes is visiting his mother at Winchester, Ont., for a couple of weeks.

Mr. Jackson, principal of the Public School, has been confined to his home through illness. Mrs. Harper Rollins was the supply teacher, in the meantime.

Miss Margaret McDonnell of the Toronto Normal School is spending the week-end with her parents here.

Mrs. J. D. Morton left on Wednesday for a six weeks trip to the West Indies, and British Guiana, S.A. She was accompanied by her brother, Col. Moore of Toronto.

Mr. and Mrs. John Moore are to spend a month with their daughters in Toronto.

Rev. R. Simpson spent Friday in Peterborough.

WOOLER INSTITUTE PLANS A LUNCHEON

Will Mark Close of Short Course by Entertainment.

WOOLER, Feb. 16.—On Wednesday afternoon the Women's Institute met at the home of Mrs. Geo. Anderson. Over forty ladies and young girls assembled at 2.30, with Mrs. J. J. McColl in the chair. The business was discussing the proposed luncheon for the banquet which is to be held on the evening of Feb. 26, the closing day of the winter short course, which is being conducted here, under the leadership of Walter Smith, district representative, of Brighton.

Miss Shortreed, from the department, is teaching domestic science this week to a class of twelve young ladies. Bringing her class to the meeting, she demonstrated the proper way of laying a table and the proper way of serving the guests.

Mrs. L. H. Rowe acted as convener of the programme, and the first number was a solo, by little Jean Steinburg.

The subject of the meeting was, "What can we as an Institute do to obtain a better observance of the Sabbath?"

Mrs. S. L. Terrill gave a very thoughtful and carefully prepared paper on this subject, showing that the example to young people rested on the individual members of the Institute.

Miss Shortreed gave a solo in her pleasant manner, followed by an encore, which was much enjoyed and appreciated.

The lunch committee served sandwiches, cake and coffee, and a very social half hour was spent, especially in the interchanging of greetings.

VANCOUVER GREEK KILLED BY YOUTHS

Looted Cash Register and Fled Through Business Centre.

VANCOUVER, B.C., Feb. 16 (Canadian Press).—As a result of an all-night search, police yesterday held seven persons for investigation in connection with the fatal shooting of John Bogres Greek cofectioner, in his shop here last night by two young men, who looted the cash register of $25.

Pursued by a number of men in the vicinity who were attracted by the shot, the bandits fled for several blocks through the downtown section.

In addition to those held for investigation, ten vagrants were taken into custory by the police in their round-up of suspects last night. No one is definitely charged with the murder.

WOMAN'S TRIAL IN MARCH

CALGARY, Feb. 16 (Canadian Press).—The application for an order of habeas corpus in the case of Margaret McPhail, charged with the murder of her brother, Alexander McPhail, near Carbon, Alta., was dismissed by the Appelate Court Monday. The case probably will be tried at the March sitting of the Criminal Court.

KILLED BY PLANK

LETHBRIDGE, Feb. 16 (Canadian Press).—Alex. Bokovoy, a farmer of Coaldale, was killed Sunday afternoon when struck on the head by a heavy plank while moving a house.

LUMBER OFFICE FIRE.

LLOYDMINSTER, Feb. 16 (Canadian Press).—Fire destroyed the office and sheds of the Monarch Lumber Company here Saturday night with an estimated loss of $10 000.

BABY ON DOORSTEP

MONTREAL, Feb. 16 (Canadian Press). — Joseph DeGarry found more than the milk bottle on his front porch this morning. There was a baby girl about two weeks old. The police took the infant in charge.

LITTLE BOY DROWNED

CHARLOTTETOWN, P. E. I., Feb. 16 (Canadian Press).—The five-year-old son of Wilfred Whitlock, of Concord, N.H., was drowned Saturday afternoon when he fell through the ice at Hunter River, while playing with an older brother.

THIRTY YEARS IN THE PRIESTHOOD

Anniversary of Rev. C. J. Phelan's Ordination Sunday.

CAMPBELLFORD, Feb. 16 — Sunday was the thirtieth anniversary of the ordination of Rev. Father Phelan into the priesthood and the event was quietly observed at the services in St. Mary's Church, of which he has been pastor for the past four years. The altar was beautifully decorated with flowers by the sisters. In his address, Rev. Father Phelan spoke of the happy relations that have existed between him and his people, and thanked them for their prayer, the choir for their special music and the sisters for their floral decorations. The choir sang a special number, "Holy God, We Praise Thy Name," as a token of thankfulness that a useful life had been spared so long and that after 30 years of faithful labor, their pastor still enjoys the best of health and possesses the vigor of early manhood.

Rev. Father Phelan was ordained in Peterborough exactly 30 years ago and he celebrated his first mass on the following Ash Wednesday.

MASONIC 'AT HOME.'

Over 200 Guests Enjoyed Euchre, Concert and and Dance.

CAMPBELLFORD, Feb. 16.—A very successful At Home was held by the Masonic fraternity in the auditorium of the High School on Friday evening when over 250 guests were present. The early part of the evening was devoted to progressive euchre after which the following programme was given, Dr. O. C. Watson occupying the chair:

W.M's address—George Free.
Solo—Rev. G. C. Clarke.
Violin solo—John Brown.
Solo—Miss Helen Wood.
Solo—John Storie.
Solo—Miss Emma Meiklejohn.
Reading—Miss Lillian Hay.
Solo—Alex Rollo.
Piano solo—Miss Irene Stephens.
Solo—Herb. Leonard.

After refreshments had been served modern and square dances were indulged in the music being furnished by Leonard's orchestra.

Studies of flights of migrating birds by a German scientist have shown that they seldom fly much higher than 2000 feet above the ground, the average elevation being much less.

The Cheapest Fine Tea Known

"SALADA" TEA

T16

Costs less than ½c per cup.

PRESENTATION TO NEWLYWED PAIR

Good Programme and Shower Were Features of Greetings.

WELCOME, Feb. 16.—On Wednesday evening the friends of Morish vicinity and Welcome met at the new home of Mr. and Mrs. F. Walkey. The following programme was given:

Musical selection — Mr. Hawthorne and Mr. Irwin.
Reading—Vilda Osborne.
Song—Mr. Irwin.
Recitation—Johnnie McHolm.
Musical selection — Messrs. Hawthorne and Irwin.
Reading—Warne Davison.
Song—Mrs. McHolm.
Recitation—Elsie McHolm.
Song—Mr. Irwin.
Recitation—Mrs. McHolm.
Musical selection — Messrs. Hawthorne and Irwin.

Mr. and Mrs. Walkey were asked to take seats at the front and an address was read. It spoke of the faithful service rendered by the bride in all community activities, expressed pleasure that they were remaining in the locality and wished them much joy and happiness in their married life.

The groom responded. Short speeches were made by Ben. Dickenson and Morish Osborne.

The bride was then called up to open the large quantity of gifts placed before her.

A dainty lunch was served. This was followed by a sing-song.

WEDDING BELLS.

SPENCER—MALONEY.

LAKEFIELD, Feb. 16.—A very quiet but pretty wedding took place in St. Paul's church at 9 o'clock on Tuesday morning when Miss Mary Maloney, daughter of Mrs. O. Maloney was united in marriage to Mr. Leo Spencer, son of the late Mr. and Mrs. Thos. Spencer. The nuptial mass was sung by Rev. J. J. Garvey. Miss Josie Maloney, sister of the bride, was the bridesmaid and Mr. Peter Spencer supported his brother.

The happy couple will reside in Smith.

OBITUARY.

MRS. W. S. DODDS

Mrs. W. S. Dodds of Peterboro died at Los Angeles, Cal., on Saturday. Funeral notice later.

ROBERT VANCE.

Robert Vance died on Tuesday morning. Mr. Vance was born in Rawdon township seventy-two years ago. He lived near where he was born, in the eighth concession, until he purchased Mr. T. J. Doak's farm in the fourth concession, where he resided until about six years ago, when he moved into the village. He had been in poor health for the past year, but was only confined to his bed for a couple of weeks. The funeral was held on Thursday afternoon at the Anglican church, of which he was a faithful member. His wife and two sons, Philip and Charles, of Rawdon township, and two daughters, Mrs. Polk of Portland, Ont., and Mrs. A. Fanning, of Kapuskasing, Ont., also one brother, William, of Chatham, and a sister, Mrs. John Wood, Huntingdon, and two half brothers, Philip Brown, Rawdon, and Thos. Brown, Colborne.

BABY LEWIS.

STIRLING, Feb. 16.—The four months old child of Mr. and Mrs. Lewis, ill only a few days, passed away on Tuesday. The funeral service was held on Thursday afternoon.

MRS. MASON CLARK.

Mrs. Mason Clarke died on Saturday morning at her residence, Mill street east. She had been in poor health for some time, but the end came very suddenly. She is survived by her husband, mother, four sisters and three brothers. The funeral service was held at her late home on Monday afternoon, interment being in Eggleton's cemetery, Sidney township.

A new gasoline burning heater to be placed under an automobile hood to prevent the engine freezing produces a flame bright enough for the device to be used as a trouble light.

BOVRIL is concentrated prime Beef Sold in bottles only

1059th Bargain Annex Event

Bargain Annex Registered

Wednesday, Feb. 17th, 1926

FEBRUARY FURNITURE SALE, ON THE THIRD AND FOURTH FLOORS, HAS MANY VALUES TO OFFER

FEBRUARY FREE SERVICE SALE OF HOMEFURNISHINGS AND HOUSEHOLD NEEDS IS NOW ON

More and More, the Annex Is Winning Favor with Economical Women

Half-Price Sale — Wednesday Only

Ladies' $1.25 Silk and Wool Hose

ALL PERFECTS

63c Pair

A choice selection of smart colors, such as brush, camel and bran. All sizes in the lot, but not every size in each color One day only—Wednesday.

Cressman's—Street Level and Bargain Annex.

ABOUT TWENTY DOZEN LADIES'

ALL WOOL CASHMERE HOSE

ONE DAY—WEDNESDAY ONLY

2 Pairs for 75c

Splendid quality and no seams and easily half the lot are perfect quality, at much less than half the regular price. Colors are brown, grey, sand and meadow lark.

Cressman's—Bargain Annex, 4th Floor.

Fancy Stripe Silk and Wool Hose

IN THE BARGAIN ANNEX WEDNESDAY AT AWAY LESS THAN HALF-PRICE

All Perfects - 69c Pair

Splendid quality and every pair warranted perfect. The season's smartest shades and colorings. Come early for these.

Cressman's—Fourth Floor

Everyone Is Buying

THESE SPLENDID QUALITY

Dress Ginghams

IN THE BARGAIN ANNEX

All are bright new goods, in neat attractive patterns, in the smartest new colorings. And the price is only

15c Yd.

Cressman's—Fourth Floor

Palm Olive Toilet Soap

SELLING ALL DAY WEDNESDAY

4 Bars for 25c

NO PHONE ORDERS

Cressman's—Street Level and Bargain Annex.

A Saving Worth While on Any of These Bargain Annex Values Wednesday.

Grey Flannelette Blankets, large 12/4 size......pair $2.29
All Linen Check Tea Towelling, 23 inches wide....yard 25c
"Le Parafait" large size bars Castile Soap......... 3 for 49c
Shadow Stripe Lingerie Cloth, 32 inches wide..........19c
Ladies' Lisle Finish Undervests..............29c and 37c
Ladies' Knit Silk Striped Vests and Bloomers..........49c
Cream and White Curtain Scrims..................15c
Yard wide Drapery Silkolines....................19c
Hespeler Grey Granite Ware, first quality..........69c
Bright Lustre Finish Cream Jugs..................15c
Coco Door Mats..............................10c
Hemstitched Pillow Cases....................each 24c

TIME SALES!

HALF-DAY SALE, 12 O'CLOCK NOON, WEDNESDAY MORNING

Four-String CORN BROOMS

29c EACH

There are only three hundred in this lot of well made Four-String Brooms, so please come early.

No phone orders. Only two Brooms to a customer. No deliveries.

Cressman's—Fourth Floor

A NINETY-MINUTE SALE

9 A.M. TO 10.30 A.M., WEDNESDAY MORNING

English Oxford Striped Shirtings 25c Yard

Fine corded Oxford Shirtings, white grounds with fine double black-blue or mauve stripes. The widths are 30 and 32 inches. No phone orders.

Cressman's—Fourth Floor.

TWO-HOUR SALE, 9 A.M. TO 11 A.M.

NEW SHIPMENT

St. Lawrence Toilet Paper

Extra large 10c rolls. Selling Wednesday at the especially low price of

6 for 39c

No phone orders. Limit of 12 rolls.

Cressman's—Fourth Floor

Fancy Sateen and Plain Color Underskirts

89c

Splendid qualities that ordinarily sell for $1.89 and $1.95. Included are several fancy patterns, some with flounces. Wednesday in the Bargain Annex at less than half-price.

Cressman's—Fourth Floor.

The CRESSMAN Company Limited

"The Store of Smiling Service"

REPEATING ON WEDNESDAY LAST SATURDAY'S EXCEPTIONAL SALE OF

NEW WASH GOODS

25c Yard

New Ginghams, new Princess Crepes, Priscilla Cloths and many other popular Wash Fabrics, in widths 27 to 32 inches. The lowest regular price of any of these lines is 35c.

Cressman's—Bargain Annex, 4th Floor.

SEE THE NEW SPRING STOCKS OF WASH GOODS ON THE STREET FLOOR

The CRESSMAN Company Limited

"The Store of Smiling Service"

MONEY IN PURE BRED CATTLE SAYS CAMPBELLFORD BREEDER

Richard Honey Tells of His Experience With Holsteins.

TELLS OF MEETING.

With Lindsay Anderson He Attended Holstein Association in Toronto.

CAMPBELLFORD, Feb. 16. — Richard Honey, president of the Holstein Breeder's Club, is authority for the statement that there is money in the pure bred cattle business, and his opinion is entitled to consideration, as he has been engaged in that industry for about 40 years and in that time has built up one of the largest herds in Central Ontario.

At a meeting of the club held here on Saturday afternoon P. B. Nelson made the remark that it was nothing unusual to hear some one say that there was no money to be made in raising pure breds. President Honey, however, was of a different opinion, and after giving a brief sketch of his own experience with the black and white, concluded as follows:

"If I had not gone into this business when I did I would have either been in the poorhouse now or bucksawing wood for a living."

At the age of 36 Mr. Honey started to raise pure bred cattle, and since that time he has paid for 300 acres of laid and raised a family of eight children, several of whom have been educated in the higher institutions of learning. He is prominent in the National Association of the Holstein Breeders, and is known all over Ontario as a judge of livestock at Fall Fairs.

Mr. Honey's Suggestions

Mr. Honey and Lindsay Anderson, who were delegates to the recent meeting of the association in Toronto, gave a report of the main items of business transacted at that gathering. The registration fee was reduced and the constitution was amended so as to give the eastern portion of the province a fairer representation on the board of directors, but this change is not entirely satisfactory. Mr. Honey suggested that at the next annual meeting a notice of a motion be given to have the province divided into eight districts, each of these sections to elect a director.

When he was a delegate from Percy Township to the Central Fairs Association of Ontario, Mr. Honey was instrumental in having the province divided into nine districts each of these to elect a director, and this system has worked satisfactorily.

Mr. Anderson's Address.

Lindsay Anderson gave an address on the advantage of a live breeders' club. Such an organization, he claimed, was a benefit not only to the breeders themselves, but to the entire community. One way to maintain interest in these clubs, he said, was to hold judging classes and an annual picnic of field day. The district representative and other experts should be secured to deliver addresses at the meetings of the club.

P. B. Nelson and Sam Moir moved a vote of thanks to Messrs. Honey and Anderson for their interesting reports.

The club will hold another meeting on Saturday afternoon, March 13 when P. B. Nelson will deliver an address on the benefits of community effort in the preeding of pure Holsteins.

Handiest thing in the house

SOOTHES BURNS

Nothing more comforting than "Vaseline" Jelly. Eases pain. Hastens nature's healing. Wonderful for cuts, scratches, bruises and other little accidents.

CHESEBROUGH MFG. CO. (Consolidated)

5520 Chabot Ave. Montreal

Vaseline TRADE MARK PETROLEUM JELLY

NEW QUEBEC MAYOR.

Joseph Samson Defeated By Dr. V. Martin.

QUEBEC, Que., Feb. 16.—(Canadian Press).—Dr. Valont Martin was elected Mayor of Quebec yesterday over Joseph Samson, who has been first magistrate of this city for the last six years. Mr. Sampson had defeated Dr. Martin by a majority of 600 in 1924 and the latter's majority yesterday is a little over 300.

The YELLOW STUB by Ernest Lynn

COPYRIGHT 1926 BY NEA SERVICE, INC.

BEGIN HERE TODAY.

HENRY RAND middle-aged business man is found murdered in a cheap hotel in Grafton. Police find a woman's handkerchief and a yellow stub of a theater ticket.

JIMMY RAND his son goes to Chicago where the theater is. The stub is traced to a THOMAS FOGARTY who says he gave it to OLGA MAYNARD a cabaret singer.

Jimmy meets and falls in love with MARY LOWELL. Later he finds Olga Maynard and she faints when he tells her she is suspected of murder. Mary out with SAMUEL CHURCH a wealthy lawyer sees Jimmy lift Olga into a taxi and misunderstands.

Olga tells police the ticket stub and handkerchief were hers but might have got into possession of a man who "picked her up" two nights before the murder. She doesn't know who he was. Police scoff but Jimmy believes her and arranges for her release. He receives several mysterious warnings to leave Chicago and on his way home one evening discovers he is being followed.

NOW GO ON WITH THE STORY.

CHAPTER XVII.

His back pressed closely against the building, Jimmy began to move cautiously away from the corner in search of a better position, for the street light on the corner picked out every nearby object in bold relief.

He felt a doorway at his back and stepped into its protective shadow. He saw that he was standing in the entrance to a grocery store. The place, closed for the night, was quite dark. The doorway, a few feet farther back from the street than the adjacent show window, offered him a haven from which he could command a clear view of anyone that passed without being readily seen himself.

The sound of that footfall—at least he felt positive it was a footfall—had entirely dissipated the feeling of uneasiness and vague irritation that had been preying on him.

In the shadow of the doorway he strained every nerve—watching, listening. He tensed his muscles, ready for instant action. His heart pounded terrifically.

"Nervous as a schoolboy," he said aloud. "Why don't I run?"

Now he was quite sure he heard footsteps again—following the same path he had taken to the corner. He waited, scarcely breathing, and then he saw a figure round the corner of the building and emerge from the shadows into the light cast by the street lamp.

The man was looking—looking the direction of Jimmy's rooming house. The light revealed his burly frame and, although a cap was pulled well down over his head and eyes, Jimmy got a clear view of the lower part of his face, the heavy chin and jaw.

He stood still for several seconds, looking and listening, and then he moved. As he drew abreast of the grocery store Jimmy stepped out into the light. "You seem to be looking for something," he suggested.

The other, startled at Rand's sudden appearance, jumped back. Recovering quickly, he muttered a reply and started to pass on.

"Come on, you were following me. What's the game?" Jimmy had moved quickly to block the man's path, his eyes glowing with hot anger.

"Out of the way, you—" With an oath the man in the cap suddenly shifted his right foot behind his left and swung a vicious blow with his right fist.

If it had found its mark the encounter must have ended right there. It swished wickedly through the air. But quickly as it had been launched, Jimmy had been quicker, and the blow fanned the air in front of his face as he sprang lightly back.

The man was still half turned with the force of his swing when Rand moved swiftly forward, and all the power in Jimmy's shoulders was in the straight thrusting punch that he aimed at the other's jaw. It crashed home, and the man staggered back on his heels. He tottered for an instant, and his knees sagged slightly, but he quickly regained his balance. With a bellow of rage he rushed his smaller opponent, his powerful arms flailing as he sought to land one of those bone-crushing blows.

Jimmy had aimed at the point of the other's chin—the vulnerable "button," as it is known in prizefighting circles. A powerful punch, landing squarely on that nerve center, robs a man of consciousness just as surely as does an ether cone in the hands of a surgeon.

"Too high," Jimmy muttered as he saw the other recover and come charging in. "I'll have to finish him or I'm gone."

It looked that way, certainly. A spectator witnessing that fight would have declared it too unequal. Rand, not a small man himself, but straight and slender for all of his breadth of shoulders, was actually dwarfed by the bulk of his antagonist, who was easily half a head taller and must have had a weight advantage of 20 or 30 pounds.

Once he reached out a mighty paw, showing surprising swiftness in a man of such size, and grabbed Jimmy by the arm, trying to draw him close. In that position his greater strength would have crushed the other into helplessness. Jimmy struggled against the grip, but his left arm was held fast. He clubbed his fist and brought it down with all his strength on the man's wrist, and the hold was broken.

Jimmy was not agile enough in backing away from those huge flailing fists and a thundering blow caught him on the shoulder and sent him reeling backward. He would have fallen if he had not backed into the brick wall of the building. He sprang away from the building and to one side just as the other came boring in with a bull-like rush. But another thing became apparent, too, as they maneuvered back and forth, the bigger man ever plunging forward and Jimmy retreating in a circle. That was this: In giving ground as he did, Jimmy not only managed to keep out of reach of the other's swings but also to keep to his opponent's right. Consequently the man was forced to turn slightly toward Jimmy before starting one of those right-hand "haymakers"—and he seemed to be using his right hand two to one in preference to his left. Invariably, every time he made the shift Jimmy would dart in with a stinging punch to head or body and back again in time to avoid the return.

There was another marked difference between the two. Whereas his opponent's attack was confined to those mighty wide-arced swings, Jimmy was punching straight from the shoulder or snapping little short blows from the wrist. It is an axiom in scientific fighting, just as it is in mathematics, that a straight line is the shortest distance between two points, and in countering as he did with those swift lance-like thrusts Jimmy was not only beating his antagonist to the punch every time, but he was astonishingly accurate. Besides this there was a deceptive power in those straight, snappy jolts that were raining a steady tattoo on the other's face and body.

"Come on and fight like a man." He snarled at Jimmy through lips that were puffed and bleeding. His breath was coming in short, jerky gasps, the effect of those telling body punches. "You damn dancin' master, you, let me get my hands on you, and I'll break you in half."

Jimmy pulled up short, well out of the other's range, and dropped his hands. Save for a bloody ear, where one of those wild swings had grazed the side of his head, there was no visible mark on him. He surveyed his opponent, whose tight-fitting cap was still pulled well down on his head, and told him, with a good deal of contempt in his tone, where he could go.

"I'm going to put you to sleep in just about a minute," Jimmy informed the other coldly. "You're pretty near gone now. I'll be aiming for the button from now on."

"You — —!" The man's battered countenance was conforted with rage. He gathered himself for another rush and Jimmy, braced to meet it. He came charging in, head lowered, and this time Jimmy, instead of retreating, stepped swiftly to his right, shifted his feet and then stepped in, lashing out as he did so with a lightning-like uppercut.

The other had no time to avoid the punch, but instinctively ducked, and Jimmy's fist, instead of finding its mark on the chin, crashed squarely on his nose. He went reeling back sickened into the building, and Jimmy waited for the final charge, which he knew would spell the end.

The finish was as unexpected as it was swift. Standing there braced against the wall, the man faced Jimmy much as an angry bull faces the final sword thrust of the matador. There was written on his face all the anger that a man can feel who has been beaten by a smaller antagonist.

"You may be interested to know," Rand said cooly, "that a little training in boxing is the greatest thing in the world to bring a big man down to your size. You may be interested, also, to know that after you go to sleep you are going to get a ride in the patrol wagon. I hope the police station benches are not hard."

"I'll kill you, you little squirt. You—." He glared at Jimmy and hunched his shoulders. He took one slow step away from the wall and then suddenly checked himself. His right hand, dangling at arm's length, had come in contact with his coat pocket. A look of cunning crept into his eyes as he gazed steadfastly at Rand. His hand slid slowly into the pocket.

Jimmy, watching him narrowly, suddenly sprang at him. "Drop that gun!" he cried as he closed in. His left hand gripped desperately the other's right wrist, while his right sought the man's throat.

He had his opponent backed against the wall, one arm pinned to his side and the other prevented from coming into action by the pressure of his own right forearm. He tightened his grasp on the man's throat. The latter, fighting convulsively for air, was trying to break the hold on his windpipe. Jimmy could feel him growing limp.

Jimmy suddenly released his hold on the man's wrist and thrust his own hand into the pocket. His fingers closed on a hard object and he jerked his hand away, at the same time letting go of the other's throat.

It was not a gun arter all, but a blackjack. The man, slumped against the building, was sucking the air into his lungs in great gasps. Jimmy backed away from him, holding the weapon in his hand.

It was then that he heard someone running toward them—a patter of feet coming from the direction of his rooming house. The man backed against the wall heard them, too. Hope blazed into his eyes.

"Kid!" he cried. "Oh, kid!"

(To be continued.)

LITERARY SOCIETY.

Regular Meeting Held at Campbellford High School.

CAMPBELLFORD, Feb. 16.—The regular meeting of the High School Literary Society was held on Friday afternoon with the president, D. McComb, in the chair. The debate was on the subject: "Resolved that cooperation has done more for the world than competiiton," George Sloggett and Janet Wood taking the affirmative and Marguerite Morrison and Gordon Fairman the negative side of the question. The judges weer S. Carr, W. Baker and A. Little and their decision was that the affirmative had won.

The remainder of the programme was as follows:

Piano solo—Hyacinthe Collison.
Violin solo—Margaret Frederick.
Current events—Grenville Meiklejohn.
Vocal solo—Dorothy Reynolds.
Dance—Eva and Margaret Miller.
Recitation—Edythe Elmhurst.
Piano solo—Dulce Carter.

Howard Davidson was the critic for the session.

HOLD 4 FUNERALS IN ONE DAY, COBOURG

Two Males and Two Females Laid to Rest—Unusual in Town Annals.

COBOURG, Dec. 16.—The most unusual occurrence of four funeral in one day, took place here on Friday. It is something that seldoms ,if ever happened beofre. There was the double funeral of Mr. Wm. Foster, and his daughterin-law, Mrs. John Foster. The other funerals were those of Mrs. John Lewis, Sr., and Lieut. Wm. N. Manley of Harwood and Cobourg, who died in Christie St. Hospital, Toronto.

Hac 43 Boils And Carbuncles At One Time

Mr. Claud Melanson, Castleford, Ont., writes:—"In regard to your remedies I have to say that B.B.B. was the only medicine I could get to relieve me of my boils and carbuncles.

I had forty-three at one time, and my doctor told me to take

Burdock Blood Bitters.

The first bottle I took gave me such great results that I took three more, and after I had used them I was completely relieved of my boils and carbuncles."

Put up only by The T. Milburn Co., Limited, Toronto, Ont.

FREIGHTER WRECKED.

Italian Liner's Crew Was Saved By Use of Life Lines.

BRIXHAM, Devon, England, Feb. 16 (Canadian Press) — Life lines were used yesterday to save 30 members of the crew of the Italian freight steamer Liberta, 2,563 tons, ashore in a storm off South Devon.

Three of the crew were rescued by a motor life boat, but further use of boats became impossible during the morning because of the thickened weather and the rising sea.

The remainder of the crew were rescued by the use of a rocket and life-line apparatus. The Liberta is likely to become a total loss.

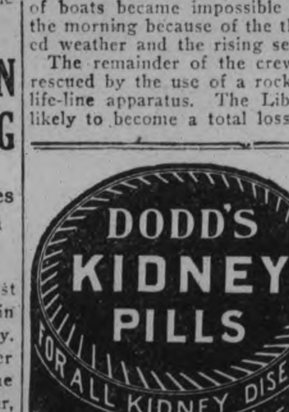

JAMICO

SEMI-ANTHRACITE

COAL

$13.00 PER TON

SOLVAY COKE

$16.00 PER TON

THOS. A. REHILL CO.

210 WOLFE ST.

Phone 245

¼-inch Elastic, black or white, at 3 yards 10c | Waxed Paper, 60-sheet rolls, per roll ... 10c | Knitting Wool, ounce balls, 4-ply, ball .... 7c | Corn Brooms, 4 string. Special at 29c

THE J. C. TURNBULL CO. LTD.

$1.50 Chamo-Suede Gauntlet Gloves .... 50c | Thread Silk Hose, 2nds, colors & black 25c | Pearl Buttons, all sizes. Usual to 25c card, 10c | Clarke's Stranded Cotton, boilproof, 3 for 10c

Our BIG HOME-FURNISHING EVENT

OFFERS EXCEPTIONAL VALUES IN

CURTAINS, DRAPERIES and RUGS

AN ADDED FEATURE—

During February we will Measure, Make and Hang Draperies, Curtain Materials and Window Shades, also Lay Floor Coverings, FREE OF CHARGE.

Some of the Wonder Values Offered

Fine Quality Net Curtains

FORMERLY TO $10.50 PAIR

Exquisite patterns, lace edge. Beautiful Curtains for living-room or dining-room. Amazing value at **4.95**

Voile and Net Curtains

FORMERLY TO $6.25 PAIR

Lace edge and inserts. Some embroidered in silk, voile or net. Wonderful value at .. **2.95**

Curtain Nets and Madras

Every piece new and the quality is good. Choice patterns to select from. The Nets are 36 inches, the Madras 42 inches. Underpriced at, per yard **29c**

English Cretonnes

Splendid for side curtains. Fine quality and rich color combinations. Very effective wherever used. Good choice of patterns and colorings. 50 inches wide. Selling at, yard **75c**

Madras, Nets, Muslin

New goods, new patterns, reliable weaves. Scotch Madras in floral patterns, 45-inch; Filet Nets in lacy designs, and White Spotted Muslin. Usual 50c grade. Selling at, yard **39c**

American Draperies

Dainty drapery material, showing smart designs on excellent quality cloth. Splendid variety of patterns and colorings to select from. 36 inches wide. Yard **25c**

Axminsters. Size 6' 9" x 9'. Formerly $36.50, for **$27.50**

Wiltons. Size 6' 9" x 9'. Formerly $52.50, for **$39.75**

Wiltons. Size 6' 9" x 9'. Formerly $65.00, for **$49.50**

Wiltons. Size 9' x 10' 6". Formerly $87.50, for **$66.00**

Wiltons. Size 9' x 12'. Formerly $93.50, for **$71.00**

Tapestries. All sizes. Formerly $25.00, for **$18.50**

Final Clearance Winter Millinery

7 Model Hats

Originally $8.50 to $14.00

All individual Pattern Hats in approved mid-winter styles. Clearing Wednesday at. **$3.95**

12 Winter Hats

Marked at $5.00 to $7.50

Velours and Velvet Hats in smart styles. Black and wanted colors. Amazingly low priced at **$2.65**

Lustral Hose

An extra heavy, lustrous Silk Hose, made in England, 1/1 rib leg, with stop-run feature. Cashmere top and foot. Sand or grey. Per pair **$1.69**

Linen Towelling

Pure Linen Crash Towelling that will not lint. Brown and white even stripe, sturdy quality, 15 inches wide. Usual 25c grade. Selling at, yard **19c**

Boys' Jerseys

All-Wool Ribbed Pullover Jerseys for boys. Snug-fitting neck, button shoulder. Sizes to 26 only. Navy, brown or grey. Selling at, each **$1.15**

Flannel Frocks for Utility Wear

These Frocks are actually selling at less than factory cost. Made of superior quality dress flannel with a broadcloth finish, and there are several smart styles to select from. Expertly tailored, workmanship and finish are of the best. To be had in almost any wanted shade. Sizes 16 to 42. Remarkable value at **3.95**

Six Only, High Grade Winter Coats

Formerly Priced at $40.00 to $58.50, for

Snappy styles, all different, and the very best of materials. All trimmed with luxurious fur collars, cuffs and tabbings. Lined and interlined. Three in fawn tones, one castor, one Indian and one black. 18 to 42 in the group. Wonderful value at **25.00**

ECONOMY BASEMENT

Jap-a-Lac Varnish Stain, Reg. $1.85

Excellent for refinishing furniture. Free flowing, quick drying, hard surface. In dark oak, light oak, walnut or mahogany. One-quart cans. Usually $1.85. Wednesday **1.49**

Glass Tumblers

Heavy Glass Table Tumblers, fluter base. Excellent for everyday use. Wednesday at ..... 6 for **25c**

Brass Fern Pots

Small Brass Fern Pots in dull or bright finish, with feet. Complete with inner pot for **98c**

Glass Fruit Bowls

Partly cut, heavy Glass Fruit Bowls with deep scalloped edge. Average size. Wednesday only ... **$1.49**

Granite Dish Pans

17-quart size Dish Pans of heavy single-coated granite, roll rim edge. A Wednesday leader at **69c**

Rainbow Crepe

A heavy-weight Crepe de Chene, adapted for many purposes besides being very desirable for dresses. Several attractive shades to select from. Moderately priced at, yard **$2.25**

Bordered Dress Lengths

The Silk Dress that can be made in a jiffy. Made of Rayon in printed border effect. Chart with instructions for making accompanies each Dress. A dozen wanted shades. Per Dress **$4.75**

Girls' Mitts

Usual 65c grade Gauntlet Mitts for girls. Several wanted shades. Selling Wednesday at, pair **39c**

WOMEN'S PAGE

The Woman's Day

Written by a Woman for Women.

Touching brightly on woman's every major interest in life from books and babies to politics and psycho analysis.

(By Allene Sumner)

ABOUT THE NEWS.

Hope for the future, after all! The wives of tomorrow want more than vaseline-haired sheiks for husbands.

Several hundred girl co-eds at Ohio State University answered a questionnaire asking their demands in husband material.

More than half listed "moral character" first. "Good health" was second. And—mirabile dictu—"good looks" received first choice from not one!

* * *

We have been told a lot about emotional make-ups and nervous systems fitting one for particular lines of work. How explain, then, that both Miss Helen Wills of America and Miss Suzanne Lenglen of France are the world's champion woman, tennis players?

Miss Wills is as cool as a rutabaga and as collected as a batch of day-old chicks under their mother's wings. Miss Lenglen is as nervous as a witch and as jumpy as a frog.

ANENT CLOTHES.

The bride of 1926 will wear white satin gowns, long but short. The satin ends at the knee. Maline from there to the floor or thereabouts.

Coats of mint green, pink, baby blue, and lavender are worn with white sport frocks at Palm Beach, they tell us.

And lace dinner gowns are most chic and all the rage!

FOR THE HOME.

My dander's up! Of all the printed asininities, and new pests in our present day of complex living with unnecessaries, the worst is a full page ad which has just smitten my eye, entitled "The Last Word!"

And a picture of "a lemon-holder!" The ad bleats, "It is the little things that make a deep impression upon your guests. Just that little measure of difference between fingers soiled and fingers not soiled makes a huge difference in the esteem in which you are held!

"Wherever sliced lemon is served this little table accessory makes friends for hostesses with its added touch of dignity and elegance to the table!"

Rubbish! How many of the best homes use the old-fashioned lump sugar tweezers and the olive fork?

* * *

MAKING "PIN MONEY."

Frances Flados, a girl at the College of Industrial Arts, Texas, had to earn her way through school. She opened an "eats shop" in a tiny yellow shop which she had built in the shape of an orange. She is "buying" it at the rate of $8 a month "rent."

Frances sells sandwiches, popcorn, candy, gum, apples, orangeade, and takes in $10 a day with monthly expenses of only $25.

The moral would seem to be that a novel idea fitted to the right location is a money maker.

THE BABY.

Use balance, not spring, scales. Weigh child shortly before meal and at same time each day. Until baby is three months old he should be weighed every day. After that, three times a week until he is one year old is enough. The weight record tells the story of baby's health.

The average girl baby weighs seven pounds and five ounces at birth. The average boy weighs seven pounds and eight ounces. Do not be alarmed if the baby loses about one-tenth of its birth weight by the time it is five days old.

The normal baby generally doubles its birth weight by the time it is five months old and triples it at the age of one year.

Today's Fashion

By Vera Winston

This Yellow Linen Frock is Trimmed with Wide Yellow Entre-deux.

While handkerchief frocks may be worn by the older generation only during the warm months, the small girl may wear a frock of this alluring material and color at any time.

The dainty model below is designed for dancing school wear, or for parties, and is made sleeveless, with a deep bertha partially covering the arms.

Wid entre-deux has been dyed a golden yellow to match the handkerchief linen which makes the frock, and the result is most pleasing.

ADVICE TO GIRLS

By Annie Laurie

DEAR ANNIE LAURIE:

I am a young man of sixteen and have not gone out with any girls.

What should a young man say to a girl when asking her to go to some entertainment?

SWEETEST.

SWEETEST: I am afraid I can't give a formula for an invitation to a young lady, Mr. Sixteen. But if you ask her, without any flourishes, to go to a theatre or the movies on a certain day, she won't be shocked. How would you invite one of your boy friends to go somewhere with you? If you are not embarassed by this problem an invitation extended to a young lady of your acquaintance should not be a baffling problem.

DEAR ANNIE LAURIE:

A young man in our city and I have been going together for a number of months. He has, on several occasions told me he loved me, but he never asked me to marry him. Really, I have become quite impatient.

What shall I do? J. L. K.

J. L. K.: It is trying—this interval between the declaration of love, and the proposal of marriage—isn't it, my dear? But there isn't anything you can do about it. I suggest that you continue your friendship with this young man, without, however, giving up your other friends until you are engaged.

DEAR ANNIE LAURIE:

I am a boy of eighteen years of age and was out a few times with a girl for whom I care a good deal, but I have not seen her for a long while. I would like to write her a note asking her for a "date."

Would it be proper for me to write her? A. J.

A. J.: Would it be proper? Why, certainly! If this young lady has accepted your invitations in the past she will probably be delighted to hear from you again.

Join the Exhibition!

HER OWN WAY

by a Girl of Today

DISCUSSION.

"Do you know, Dad," I asked, "if Mr. Becker has insisted that I marry Chuck because I stayed out with him unchaperoned until three o'clock in the morning?"

"Don't be foolish, Julia. You know very well that I haven't seen Mr. Becker. I don't know what he thinks."

"But I'm very much in earnest, Dad. I'd like to get your viewpoint. Would you have made your son, if you had one, marry the girl if he'd been with her until three o'clock?"

"On the contrary, young woman, I would do everything I could to keep him from marrying her."

"Great Heavens, Dad! I don't just understand your ethics. It seems to me that you are trying to foist upon Mr. and Mrs. Becker a girl that under different circumstances you would not have in your family for anything. Where've you been since the war?

"Don't you know that three o'clock in the morning means nothing more than three o'clock in the afternoon and don't you know that girls resent more than anything else, the idea that they must be chaperoned? I just don't get your viewpoint.

"One minute Mother seems to think that I'm a little angel from Heaven and couldn't possibly do anything wrong and the next minute both you and she make me fell that you think I am just waiting to be alone with some young man to misbehave myself. I tell you, Dad, that being alone with a boy at any hour of day or night really means nothing in the bright lexicon of youth today."

"It must have meant something to you, Julia, for you struck Charles Becker hard enough to black his eye last night."

"Then he told you I struck him, did he? Did he tell you that I also got out of his car and walked home? I tell you again, I will not marry Chuck Becker or any other man. You can send a hundred announcements to the papers and that's all the good it will do you. I will never marry any man but one of my own choice. You don't seem to realize, Dad, that the slogan of the modern girl is, 'I am the sole owner of my body as well as the captain of my soul.'"

Dad looked completely flabbergasted.

"That I should live to see the day that a daughter of mine should speak like this to any man, let alone her own father!" he said, turning to Mother, as though she were to blame for it.

(Copyright, 1926, NEA Service, Inc.)

TOMORROW: Decision.

Menus for the Family

By Sister Mary.

Breakfast—Orange juice, cereal, thin cream, baked French toast, syrup, milk, coffee.

Luncheon—Baked luncheon squash, celery sandwiches, snow pudding, milk, tea.

Dinner—Casserole of lamb and vegetables, grape fruit salad, whole wheat bread, prune souffle with custard sauce, milk, coffee.

Children under school age should not be served the dinner salad but may have the rest of the meal as suggested. Plain lettuce is an excellent salad for small persons.

Baked Luncheon Squash.

One and one-half cups sifted squash, 3 tablespoons grated cheese, 2 eggs, 1-2 cup finely chopped nut, 1 1-2 cups milk, 1-2 teaspoon salt, 1-2 teaspoon pepper, 2 tablespoons butter.

The squash should be baked and then rubbed through a colander or vegetable ricer. Combine squash, cheese, salt, nuts, butter, pepper and milk. Beat well and add eggs well beaten. Turn into a buttered baking dish and bake 40 minutes in a moderate oven. When firm to the touch the dish is done.

The nuts can of course be omitted but they add to the food value and should be used unless the dish is planned particularly for small children. Even then if the nuts are finely chopped children as young as five years may be served the concoction.

(Copyright, 1926, NEA Service, Inc.)

SOCIETY

Mr. and Mrs. Joseph Meagher attended the Knights of Columbus' dance at Lindsay last night.

* * *

Mrs. Roy Fraser (nee Mary Elmhirst(Brookdale, Man., is visiting friends in the city.

* * *

Mrs. C. H. Stewart left yesterday afternoon to spend a few days in Toronto.

Bronchitis More Than a Cold

Often develops rapidly into pneumonia—relief is found in Dr. Chase's Syrup of Linseed and Turpentine.

Any cold is serious enough when its dreadful possibilities are considered, but when there is soreness or tightness in the chest and a dry hard cough you can look for bronchitis, which is often confused with an ordinary cold.

It is usually known by aching limbs and body pains, chilly feelings, weariness and weakness, pain in the chest and a tight, tearing cough. Fever, dry skin, thirst, coated tongue and constipation are other symptoms.

Dr. Chase's Syrup of Linseed and Turpentine seems almost like a specific for bronchitis because it is so successful in loosening up the cough, aiding expectoration and preventing the inflammation from reaching the lungs.

"AT HOME" A SUCCESS

Pontypool L.O.L. Social Was Attended by Many People.

PONTYPOOL, Feb. 16.—The "At Home," held by L.O.L. No. 82 on Friday February 5th was a huge success. There was a considerably larger crowd present than at the previous one held two weeks before.

The progressive euchre was enjoyed by about 50 players and the winning lady was Mrs. Geo. Wilder and the booby prize was won by Mr. Lorne McGill.

Supper was served about ten o'clock, after which the light fantastic was enjoyed until midnight. The committee in charge was: H. M. Richardson, W.M.; Elwood Masters, Norton Chambers and Albert McMahon. The next social evening will be held on Friday, February 19.

Messrs. Howard McMullen and John Payne attended the County Orange Lodge held in Millbrook last week.

The Ladies' Aid is holding a Pie Social and Concert in the Oddfellows' Hall on Friday, February 12, and a good time is expected.

The regular meeting of the Y.P.L. was held on Tuesday night under the leadership of the Missionary vice-President, John Payne, who gave a very interesting reading on missionary work. The devotional reading was taken by Lorne Wannan and prayer by the pastor. It was decided that in the future missionary collections would be taken on missionary night.

The Secretary was instructed to write and try to procure a good play, to be given by the Young People in the spring, as each year the Y.P.L. gives a generous donation to the Building Fund. The next meeting will be under the Citizenship Department, Mr. Lorne Wannan being in charge.

The Quarterly Board Meeting of the United Church was held in the basement of the church on Tuesday afternoon. As there was no representation from some of the appointments, the meeting was adjourned to a later date.

Embroidered gaiters are being worn by women in Paris.

TWO BOYS FOUND ON ICE OF BAY

Had Lain Down to Rest When Exhausted in Storm.

WERE ASLEEP.

PORT ARTHUR, Ont., Feb. 16.—(Canadian Press).—Asleep in each others arms with their hands tucked under their heads, Joe Kushener and Willie Lebachuk, 12 years of age, were found by John Kushener, father of one, just in time to save them from death on the open expanse of Thunder Bay ice, a mile and a half from shore on Sunday evening. The two were members of a party of five who took advantage of a fine afternoon to go for a tour on the ice covered bay. Apparently they got farther away than they thought and returning home ran into a miniature blizzard.

The two little boys became completely exhausted and their companions were so done out as to be unable to help them. They lay down on the ice while the three others went ashore and gave the alarm.

Sell Tailoring

—easy and pleasant
—no investment

Earn $50 a week and up

A live young man can make big profits at this easy and pleasant occupation. No experience or capital required—one of Canada's oldest high-grade wholesale tailoring establishments—we furnish outfit and samples free—and guarantee our clothes.

Grasp this opportunity now as we limit our agents.

Write, with references, to

W. A. MacPHERSON, *Dept. 712,*
533 College St. - Toronto

CLIPSE FASHIONS

Exclusive Patterns by Hazel Payne

The Two-piece Mode Has Conquered Every Phase of Dress

The two-piece evening frock is becoming more and more popular, and this simple yet sophisticated frock is unusually chic. Presented in soft shimmering satin, the jumper-effect bodice is caught up in front by means of fine tucks, which are repeated at the shoulders. The pattern provides long full sleeves and a tie collar. The full circular skirt is joined to a body lining. The blouse, No. 1291 is in sizes 34, 36, 38, 40 and 42 inches bust. Size 36 bust requires 1⅞ yards 36-inch, or 1 yard 54-inch material. The skirt, No. 1298, is in sizes 34, 36, 38, 40 and 42 inches bust. Size 36 bust requires 2¼ yards 36-inch, or 1⅝ yards 54-inch material, with ⅞ yard lining for bodice top. Price 20 cents each pattern.

Our Fashion Book, illustrating the newest and most practical styles, will be of interest to every home dressmaker. Price of the book 10 cents the copy.

Pattern Purchase Coupon

Address Fashion Department, Evening Examiner

No. ..... Street .....

Name .....

Pattern Number ..... Size ....

Town .....

Province .....

Amount Enclosed .....

Price 20 cents each—coin preferred

"Let the Clark Kitchens help you"

13 Delicious CLARK'S SOUPS

Very concentrated, one tin provides 3 or 4 servings.

Economical and wholesome.

—All meat soups bear the legend "Canada Approved"—a guarantee of quality.

W. CLARK LIMITED, MONTREAL, ST. HENRI, P.Q. and HARROW, ONT.

Packers: Clark's Celebrated Tomato Ketchup. 14-26

LENTEN SEASON

DURING the Lenten season, which will begin soon, the Christian World will turn its thoughts to spiritual things.

To meet this need, The Examiner will start a new feature to-morrow, Ash Wednesday, to run every day during the sacred season. The series is composed of a daily Bible reading, prayer and meditation. It is called—

FELLOWSHIP OF PRAYER

Watch for it in The Examiner.

COST OF SHIPPING NOVA SCOTIA AND ALBERTA COAL TO CENTRAL PROVINCES TO BE ASCERTAINED

Federal Government Instructs Railway Board to Begin Inquiry at Once.

ALLOW PROFIT

Actual Costs of Transportation Estimated on Practicable Basis.

OTTAWA, Ont. Feb 16 —(Canadian Press) — Two orders-in-council have been passed instructing the Board of Railway Commissioners "to immediately enquire into and report to the Government upon the question of the cost of transportation per ton in full capacity train load quantities, for seasonal movement,' of coal from Alberta and from the Maritime Provinces to consuming points in Ontario and Quebec.

One order deals with the Maritime Provinces and states that such enquiry is to show as nearly as practicable, the actual costs of the movement. overhead, superintendence and allowances for profit are to be shown in the report.

The profit statement is to be shown "(A) from an operating standpoint and eliminating the cost that would have to be incurred by the railways in any event whether any additional coal movement takes place or not. and also exclusive of any operating profits thereon; and (B) exclusive of the overhead and superintendence cost but inclusive of a reasonable operating profit." The report is to be made of cost of movement at a time when the river St. Lawrence is closed to navigation.

The order dealing with the enquiry into Western coal transportation costs, states that there appears to be reason to believe that the cost of the movement eastward could be very considerably reduced if the movement took place at a time of year when the rolling stock of railways is not mobilized for the transportation of grain. The same details are required on the movement from the West as from the Maritimes.

The $7 a Ton Rate.

The matter of the shipment of Alberta coal to Ontario again came up in the House yesterday on a question by A. U. G. Bury (Conservative-Edmonton East). Mr. Bury read a telegram from the Milnes Coal Company Toronto, asking whether further shipments of Alberta Coal could be arranged for at the $7.00 rate. Numerous enquiries. the Telegram stated. had been received from Toronto citizens for Alberta coal. and only immediate action would relieve the situation.

Hon. Charles Stewart, Minister of Interior, replied that he had nothing to do with the fixing of the $7.00 rate. Arrangements had been made, he understood, in this matter, between the Ontario Government and Sir Henry Thornton. As far as Mr. Stewart knew. the $7.00 rate was still is existence. The minister also understood from Sir Henry that this rate would continue as along as emergency existed. The matter was largely in the hands of fuel Con- Board.

EARL OF CRAVEN IN MONTREAL TO ESCAPE 'MUD-SLINGING' DENIES COMMITTING 'CRIMINAL OFFENSE'

U.S. Immigration Laws Make Him Ashamed of His Mother's Country.

ESCAPED ARREST

Living Compatibly With Wife—Dreaded Prospect of Ellis Island.

MONTREAL, Que., Feb. 16.—(Canadian Press).—The Earl of Craven is in Montreal to consider the best method of obtaining redress "for this unwarranted mud-slinging". The United States immigration laws have made him ashamed of his mother's country, he said yesterday. He refuses to admit that he has been guilty of any "moral turpitude."

"I strictly deny having admitted guilt to the immigration officer who interviewed me on Saturday evening at New York. As regards the making up of the immigration forms, when I landed in New York, I put 'married' as I have most emphatically not been divorced from my wife. We are living perfectly compatibly together," declared the Earl.

The Earl yesterday recounted the incidents that led up to his going to Bermuda and from there to the United States and eventually Canada. It was while he was at Bedmuda in 1915, invalided from his regiment, the 3rd Hampshires, that he developed a fondness for the island. Last November he took a house for nine months, near Hamilton, Bermuda, and he and Lady Craven stayed there for three weeks.

Lady Craven had to go to New York for medical treatment and the Earl joined her, intending to return to Bermuda after a few days.

No Criminal Offence.

"If a man is not allowed to join his sick wife in a country which is, on his mother's side, his own, it seems to be pretty scandalous," he said, "considering that he had committed no criminal offense in that country, or in any other country. My mother was born in the United States, of American parents, her maiden name being Miss Bradley, Martin, of New York. She and my father, the fourth Earl of Craven, were married in New York.

"While in New, York we stayed at 400 Park Avenue, in the apartment of my uncle, Bradley Martin, who is at present abroad. Impressions received at the latter part of last week from the local newspapers were that I might be summarily arrested any minute, and on Saturday night, therefore, I took the train to Boston and from there caught the first train to Montreal. Lady Craven accompanied me to Boston and later returned to New York.

"I left New York," he continued, "for Canada as the idea of being incarcerated in that world notoriously infamous place, Ellis Island, for an indefinite period, on no charge, was not attractive."

The Earl did not disclose what methods would be taken to seek redress from "the mud-slinging". His desire is to return to Bermuda by a Canadian port in order to avoid contact with the United States immigration authorities. Halifax will be his only port of exit, and the next steamer sails from there on February 26.

MOTOR LEAGUE ANNUAL MEETING

Will Be Held on Feb. 19—Dr. Doolittle To Give Address.

ON MARITIME TOUR.

The annual meeting of the Ontario Motor League, Peterborough Branch, will be held on Friday, February 19th, at 8.00 p.m., in the council room of the Chamber of Commerce, preceding the annual meeting in Toronto, which will be held on the 22nd, in the King Edward Hotel.

Dr. P. E. Doolittle, president of the Canadian Automobile Association, an affiliation of the Royal Automobile Club, will be on hand Friday evening to give an illustrated talk on a recent trip to the Maritimes. The pictures in connection with this have not been shown previously so the motorists of the city have something unique in view.

Some will recall having heard Dr. Doolittle last year. A speaker of renown, with a grasp of highway affairs from coast to coast, he should have a very interesting and informative story to tell. The local branch of the O. M. L. is throwing open the meteing to all motorists feeling that it would be unfair to keep Dr. Doolittle to themselves, as his subject will no doubt touch on the interests of every motorist.

Cuticura

Clears The Skin Of Blemishes

If you have pimples or red, rough skin you can rely on Cuticura to help you. Gently smear the affected part with Cuticura Ointment; after five minutes, wash off with Cuticura Soap and hot water. Dry without irritation.

Sample Each Free by Mail. Address Canadian Depot: "Potterton, Ltd. Montreal. Price, Soap 25c. Ointment 25 and 50c. Talcum 25c. Cuticura Shaving Stick 25c.

Tomorrow's HOROSCOPE

By Genevieve Kemble

WEDNESDAY FEBRUARY 17.

A very active day is forecast from the dominant lunar operations, Mars, the orb inciting to initiative and bold adventure, being in friendly and inspiring angle. Mercury assists in commercial and professional activities, and the luminaries, graciously aspected, help employment. But the position of Jupiter, with some slight menace from Uranus enjoins the need of discretion in the handling of funds, particularly as applied to speculative enterprises.

Those whose birthday it is are assured a particularly active year and a successful one if they exercise care in the matter of speculative enterprises, to which they may have a leaning. Litigation should also be shunned. Those in the employment of others are under a fair augury for advancement or recognition. A child born on this day should be resourceful, enterprising and courageous as well as versatile. If trained in conservative handling of its substance it should make a success of a variety of undertakings.

RHEUMATIC PAINS GO SWOLLEN JOINTS VANISH

Twisted, swollen, unsighty joints are rapidly freed from pain and brought back to normal with Rheuma.

Lame people who walk without aid; sleep comes to those who have been unable to lie in bed; hands were helpless because of terrible rheumatism ar now able to do their share for the support of the family.

Rheuma is a wonderful remedy for rhumatism, gout, neuritis, lumbago and neuralgia.

It is a wonder-worker; it never falters, never gives up until every vestige of poison is expelled from the body.

Rheuma acts on stomach, liver, kidneys and bladder all at once and quicky brings long prayed for comfort to distressed sufferers. McDemird & Jury and all drugists sell it with guarantee of money back if it isn't satisfactory.

SILENT PARTNERS

There are always a couple of people in life who watch every move that you make. They worry with you through the luck and the strife, and they help when you threaten to break.

They know, from the start, what they want you to be, and they're for you, down deep in the soul. They're right at your elbow to help you to see the right way to get to your goal.

The older you grow, that much better you learn of the spirit that always assures that, any old time, you can readily turn to these two silent partners of yours.

Your life, in the long run, may be up to you, but despite it, you well understand that all through your living, in all things you do, they always are lending a hand.

Let's give all the credit where credit is due. Why, even the thought of it's fun. And, who are these silent-like partners to you? They call you their daughter—or son.

ADVENTURES of the TWINS

by OLIVE ROBERTS BARTON

No. 13.—THE TRUFFLE HUNTER'S HOUSE.

As soon as Hickydoo, the square wooden man, vanished, Jupe said to the Twins, "Well, we know a lot more than we did when we came, that's one thing certain."

"He gave us very good advice, I think," said Nancy. "We know where the Blue Cherry Tree grows at last. He said it grew on Cherry Bounce Hill behind the Truffle Hunter's House."

"That's correct," nodded Jupe, "and fortunately I know where the Truffle Hunter lives. He lives just in front of Cherry Bounce Hill."

The Twins laughed at this which pleased Jupe very much. He was certainly a friendly kangaroo and wanted the Twins to be happy.

"Now we're all right," he went on, "as long as Blue Whiskers doesn't get after us. He had no right to treat you the way he did after you told him such funny stories. And I hope that Paddyfoot, the bear, will not have to stay a mouse long. We shall have to think how we can get him turned into a bear again."

"Oh, thank you, sir! I'm sure I hope so too!" squeaked a tiny voice and they were all astonished to see a mouse stick his nose out of Jupe's pocket and look beseechingly at them with his funny sharp eyes. 'I'm Paddyfoot," he explained. "When Blue Whiskers chased you, I followed, and when you jumped into your magic automobile, I jumped too, and then I crawled into your pocket."

"Oh, Paddyfoot!" cried Nick. "We're ever so glad you're along, but we're ever so sorry you were turned from a big black bear into a tiny mouse. And you always so kind and obliging, too!"

"To tell the truth," said Paddyfoot, "I was so glad to get away I don't mind being a mouse for a while. All I did from morning till night was to go to the pantry and get the by-laws and constitution out of the sugar barrel for Old Blue Whiskers. He never could remember what the laws were. Not that he wanted to keep them. He just wanted to break them."

"We're going to the house of the Truffle Hunter," said Jupe. "You may come along if you like, Paddyfoot. You may be of use."

"Thank you," said Paddyfoot, "I'd love to go."

So away they all went, and in about fifteen minutes they came to the house of the Truffle Hunter.

"Here we are! All out!" called Jupe as he stopped the automobile.

So the Twins got out and they all went up the steps of the Truffle Hunter's house and rang the bell.

And pretty soon the door opened and there stood a man with a very long nose.

Of course a lot of people have long noses, and the Twins had met many odd people on their travels who had extremely long noses, but this one was a nose of noses, for it went nearly to the ground.

"I'm sorry, but I couldn't find any truffles today, my friends," he began when he saw them. "I have a cold and I can't smell so well. Did you wish a pound or a half a pound?"

"We're not after truffles," explained Jupe hastily. "We came on another errand and we thought perhaps you might help us."

"So I may," said the Truffle Hunter obligingly. "Just so I don't have to use my nose. You see truffles grow under the ground, and there is no way of telling where they are unless one can smell cleverly. If one has a good smeller he can always find them. All one has to do is to smell where a truffle is and then dig down and get it. They are very delicious—truffles are —fine with minced chicken or to serve on toast.

"Won't you sit down now and tell me your errand," said the Truffle Hunter politely.

"Certainly," said Jupe. "We're after the Blue Cheery Tree on Cherry Bounce Hill."

(To be continued.)

(Copyright, 1926, NEA Service, Inc.)

GOOD NIGHT STORIES

By Blanche Silver

A GOOD JOKE ON THE CRICKET TWINS.

One lovely evening Squeaky and Creeky Cricket sat swinging on a leaf when they heard shrill screams.

"Katy-did! Katy-did!" cried the first voice.

"She-did! She-didn't!" cried another voice. Squeaky and Creeky Cricket had visions of a terrible fight and ran as fast as they could for help.

"Oh, Johnny Grasshopper, do come," cried Squeaky Cricket. "The Katydids are having a terrible fight!"

Horrible! Horrible!" cried Johnny Grasshopper, joining the Cricket boys. They soon found the Tumble-bug Twins and stopped to beg them to come and help.

"We'll leave our mudball right where it is," cried Tilly Tumblebug and away Tilly and Milly Tumblebug scampered after the three friends.

Dotty and Willy Walking Stick heard of the fuss and came running after the crowd. By the time they had reached the bush where Katydid and her sister were sitting, they had gathered together quite a number of the meadow folks.

"Stop! Stop!" commanded Creeky Cricket in a shrill voice jumping up in front of the two Katy-dids. "What has Katydid done that is so terrible?"

"It's time we neighbors settled

Away They Danced!

this fight," cried Johnny Grasshopper. "We're tired of hearing you two fuss!"

"Fuss!" chuckled Katydid. "Why, friends, my sister and I are not fussing. We're just as happy as can be. We really can't help being merry, that's why we're singing. Did you think we were quarreling?"

"Goodness no," laughed the second katydid. "We were singing for joy. You see the fireflies have promised to light up the meadows for us this evening with their tiny lanterns. They said that whenever we were ready for them, to sing and that's just what we've been doing."

"Won't you all stay and help us entertain the Katydids?" asked the first Katydid.

Everyone looked at Squeaky and Creeky Cricket, then they all laughed.

"Never mind, Crickets," Johnny Grasshopper laughed. "It's a party and not a fight you've invited us to."

Squeaky and Creeky Cricket felt very much ashamed to think they had been so foolish. Katydid seeing their embarrassment came to the front.

"Everything turns out for the best after all," she laughed. "We were going to send you all invitations. Now we don't need to."

She caught hold of Squeaky Cricket's hand and away they danced to the tune of the fiddle Mr. Busy Bee held under his wings.

The fireflies by this time were there in full force and the meadow was aglow with their pretty lanterns and everyone had a glorious time.

(Copyright, 1926.)

French authorities have removed the prohibition against the use of radio receiving equipment in French Morocco.

YOUR HEALTH

By ROYAL S. COPELAND, M.D., Former Commissioner of Health, New York City.

It has been said that the tongue is the mirror of the stomach. Even with the aid of the X-ray it is impossible to study the lining membrane of the chief digestive organ. Little can be seen of its state, its redness, or dryness, or moisture, its thickness, its thinness, or its general condition.

But the tongue tells a lot. It is covered with mucous membrane, continuous through the gullet with the lining of the stomach. When the organ is irritated or inflamed the tongue reflects its state of health.

If the stomach is upset from abuse of some sort, such as overeating, strong drink, tainted food or green apples, the coated tongue tells the story. In fever it is dry or parched. In typhoid or other protracted illness, the tongue becomes fissured and sore.

It is strange how the average person neglects the tongue. He cleans his teeth and gargles his throat, but the poor, distressed, overloaded tongue is entirely overlooked.

You see the tongue is rough and corrugated. There are prominences and depressions. It is like coarse sandpaper—just right to catch and hold food. This mass begins to ferment. The germs fairly revel in this soil and multiply amazingly.

When you stop to think it over, it is a wonder the tongue isn't sore most of the time. This member has pretty rough usage. It is at work most of the time, while you are awake, and it is abused at night if you snore.

Call to mind the hard crusts of bread and other food you take into your mouth and chew. It is really remarkable that the tongue is not cut or punctured in the midst of almost every meal.

How many times do you take a piece of hard candy and crack it with your teeth? This is a not uncommon cause for injury of the tongue. The candy splinters into spear-like bits which may tear or cut the tissues of the mouth.

Wooden toothpicks and other toothpicks, too, may damage the tongue and gums. If you really prize your mouth you will use floss or thread to clean your teeth, more than you do tooth-picks.

Hot drinks or soups may have such a high temperature as to burn the covering of the tongue and the roof of the mouth.

One of the frequent causes for soreness in this region is a rugged and jagged tooth. A rough edged cavity or a tartar covered tooth surface may be so rough as to injure the tongue.

In persons past middle life, sores of the tongue must not be left untreated. The cause, especially if it is a dental defect, must be corrected. A chronic and neglected sore may become malignant. The mouth may be washed with some alkaline solution, silver solution or other antiseptic.

If there is excessive acidity of the saliva, it adds to the discomfort. The alkaline wash will give temporary relief. The acidity itself should be overcome by proper diet and improved health.

Be careful about thrusting hard and sharp food materials into the mouth. Treat your tongue and mouth with proper respect.

ANSWERS TO HEALTH QUERIES.

M. D. L. Q.—What would you advise for cataracts on the eyes?

A.—Have your eyes carefully examined and be guided by the doctor's judgment as to the procedure advisable.

(Copyright, 1926.)

Three-Minute Journeys

Temple Manning

WHERE YOUR STYLE OF HAT IS DICTATED BY RELIGION.

The recent adoption of the European hat by the men of Turkey and the great commotion it caused, recalls the origin of the picturesque "fez," which has for so long been the distinctive head-dress of the Turk.

It was not generally known that that particular type of hat was authorized by the Mohammedan religion. For the Mohammedan must wear his hat when at prayer. He must also bow down and touch the ground with his head. And you can easily see that it requires a hat which will stick to the head, a hat which has no brim, and a hat which is soft and not easily broken, to serve this purpose.

For when the Muezzin calls all the faithful to prayer, he must turn toward Mecca, he must unfold his prayer rug, and he must get down on his knees and touch his head to the ground. In this attitude he must make his prayer to Allah.

The fez is not the only picturesque part of this scene. The rugs themselves are often really beautiful. His prayer rug is one of the prize possessions of the good Mohammedan. Without it he rarely ventures far from home. And he often expends a good deal of his time and his money in finding just the rug that appeals most to him.

The decision of the government of Turkey to abandon the ancient custom of wearing the fez for the modern soft felt is to be regretted in many ways. For the fez lent a mark of brightness and color to many a European scene. And it was a mark of distinction, something a little different from the drab hats which one sees gracing the heads of Americans and Europeans the world over.

The idea behind it was probably the hope of breaking down the hold of ancient custom and tradition, the hope of introducing and establishing new and more advanced ideas and habits among the people. And it may be a very wise step. Still we must regret the loss of that distinctive bit of color on the European landscape.

It was a Mark of Distinction.

Hand-painted shoes and hand-painted hats are the latest fancy of fashionable women in Paris.

CAMPANA'S Italian Balm

for chapped hands

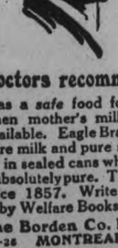

Doctors recommend it

—as a *safe* food for babies when mother's milk is not available. Eagle Brand is just pure milk and pure sugar put up in sealed cans which keep it absolutely pure. The leader since 1857. Write for free Baby Welfare Books.

The Borden Co. Limited
512-26 MONTREAL

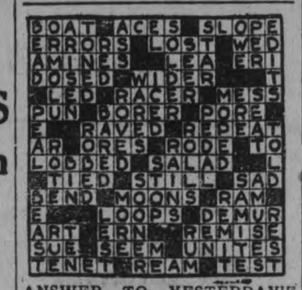

ANSWER TO YESTERDAY'E CROSSWORD PUZZLE

RED ROSE TEA

"is good tea"

Over 30 years a standard wherever good tea is liked.

THRESHERMEN IN DISTRICT MEETING

Ontario Brotherhood is Holding Convention in Peterboro.

The Chamber of Commerce is headquarters for the Ontario Brotherhood of Threshermen to-day. The twelfth annual convention was held in London on February 11 and 12 and Peterborough was selected as the scene of the district convention. The first meeting is being held at 1.30 and the evening will be devoted to an adjourned annual meeting of the Ontario Threshermen's Mutual Life Assurance Company.

Officers of the company present this morning were: Joseph Cushman, general manager, John M. Houston, president, and E. S. Down, vice-president, all of Chatham.

Eastern representatives, Thomas Ingram, of Millbrook, and O. E. Hutchinson, of North Gower, were also in the city.

Plans are being completed for passenger air service between London and Athens by way of Paris, Marseilles, Rome and Brindisi, bringing England and Greece into communication in two and a half days.

Tanlac puts flesh on scrawny folks

You simply can't expect to get back your health and strength as long as your body is scrawny and underweight. Let Tanlac put some good solid flesh on your bones, put your stomach in shape again and purify your blood. Then see how much better you feel.

In our files are more than 100,000 glowing letters of praise from men and women who credit their present vigorous health to Tanlac. What it has done for them it can surely do for you.

Tanlac is Nature's great tonic and builder. It is compounded after the famous Tanlac formula from roots, barks and curative herbs. It gets right down to the seat of trouble—makes you feel a lot better right from the start.

Don't put off taking Tanlac another day. Don't go on dragging your poor, sickly body around when this great tonic and builder is ready to help you.

In cases of torpid liver, rheumatism, sleeplessness, lowered resistance, indigestion, malnutrition and general debility, Tanlac will accomplish wonders. Get a bottle this very day and start feeling better tonight. Then you'll find renewed interest in life; you'll be your old healthy, hearty self again. Buy Tanlac today. All drug stores have it For constipation we recommend Tanlac Vegetable Pills. They give instant relief; not habit forming.

Minister Recommended Tanlac to Ailing Friend

"Tanlac saved my life three years ago. Constant pains and indigestion wore me from 150 to 118 lbs. A minister in Newfoundland recommended Tanlac. After ten bottles I could work again. Now weigh 150 lbs. and feel fine."

James Richards
2 Lanark Ave.
Toronto, Ont.

THE EXAMINER CROSSWORD PUZZLE

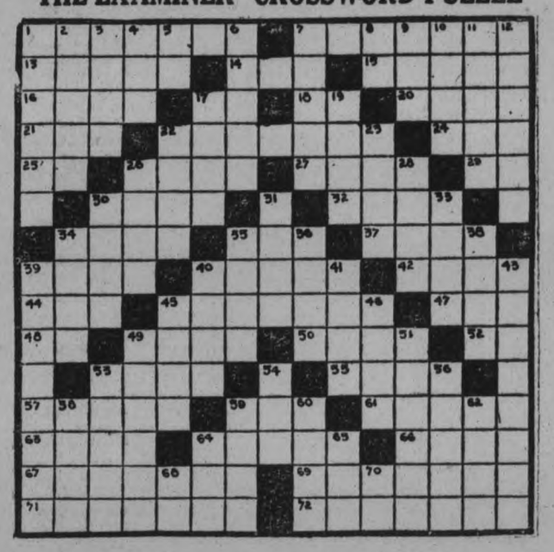

HORIZONTAL.

1. To withdraw.
7. Those who arrange cloth gracefully.
13. Pertaining to a region.
14. Constellation.
15. Recipient of a gift.
16. To harass.
17. Measure of area.
18. Solar disc.
20. Unoccupied.
21. Gave food to.
22. Furious.
24. Sorrowful.
25. Hypothetical structural unit.
26. Small brown tumor.
27. To pack.
29. You.
30. To fail to hit.
32. To remain.
34. Nude.
35. Simpleton.
37. Organs of sight.
39. Drove.
40. Marched in line.
42. Loses (used with energy).
44. Female sheep.
45. Waltzers.
47. To tear.
48. Like.
49. Uncommon.
50. Bard.
52. Point of compass.
53. To allot.
55. To pare.
57. To run away and marry.
59. Cat's foot.
61. To steal away furtively.
63. Naked.
64. Bulb flower.
66. Special type hall in a church.
67. Perfidy.
69. To send as a parcel.
71. Sextets.
72. Obliterators made of rubber.

VERTICAL.

1. Fiber used for tying plants.
2. Made a mistake.
3. Placed a golf ball on driving mound.
4. Rodent.
5. Deity.
6. Playing card.
7. Challenges.
8. Paid publicity.
9. Hawaiian food.
10. Finishes.
11. Supply arranged beforehand for successive relief.
12. Planted.
17. Ventilates.
19. Social insects.
22. Vessel for flowers.
23. To carry.
26. Steel string.
28. Customs.
30. Manufactured.
31. Mineral used for face powder.
33. Fifty-two weeks.
34. Nods.
35. To eat.
36. To cry.
38. To make yarn.
39. Subjects of psychological experiments.
40. Transportation money.
41. To let fall.
43. Debaters.
45. Fruit.
46. Observes.
49. To say again.
51. Game, played on a court with balls and racket.
53. Fashions.
54. Constant companion.
56. To depart.
58. To entice.
59. Play on words (pl.)
60. Broad.
62. To affirm.
64. Child.
65. By.
68. Point of compass.
70. Sixth note in scale.

Join the Exhibition!

Put back the real meat flavour

into soups and gravies, meat dishes, left-overs, croquettes and sauces by adding a few

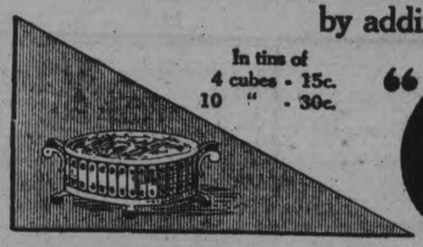

In tins of
4 cubes - 15c.
10 " - 30c.

"OXO" CUBES

FRENCH AND AMERICAN LADY TENNIS CHAMPIONS MEET TO-DAY

Suzanne Lenglen Appeared Worried After Semi-Final Round Monday.

WON THEIR GAMES.

CANNES France, Feb. 16.—Today Suzanne Lenglen, the French tennis marvel and undefeated champion of the world for the past five years, will meet Helen Wills, champion of the United States, in the singles finals of the Carlton tennis tournament.

Both Mlle. Lenglen and Miss Wills safely passed the semi-finals yesterday after various vicissitudes. The former defeated Henriette Contoslavos, 6-0, 6-2, thus failing to keep her record of no games lost throughout the Carlton matches. Miss Wills defeated Didi Vlasto 6-1, 6-4.

Form experts thought Miss Wills showed better than did Mlle. Lenglen, for though the scores would indicate that the case was otherwise, it was pointed out that Mlle. Vlasto stands second to Lenglen in the tennis list of Europe, whereas Mlle. Contoslavos ranks fifth in France and has never before won a single game from the great Suzanne.

Suzanne Agitated.

The demeanor of the champions caused the experts much conversation. Mlle. Lenglen appeared pale and drawn and seemed to lack her debonair manner while she played slowly and cautiously. Her agitation when her opponent electrified the spectators by winning two games was marked.

Miss Wills played with coolness even when the score stood four to one against her in the second set.

Mlle. Lenglen walked off the court, berating the linesmen whose decisions she had disputed several times, and complaining of a pain in her side, while Miss Wills, at the conclusion of her match, said: "It was a wonderful match and I enjoyed it greatly. Mlle Vlasto is a great player."

Suzanne had allowed it to be known that she expected to reach the finals with an unbroken string of love sets and her disappointment when the little Marseilles girl won the first game in the second set was noticeable. Suzanne had been playing very careful tennis, taking absolutely no chances, remaining on the base line and returning the ball softly, evidently intent upon avoiding errors.

Mlle. Contoslavos, realizing the champion was below form, might possibly have won the set but the emotion which seems to affect all Continental players when meeting Mlle. Lenglen overcame her.

Royalty Present.

Royalty was again strongly represented. Former King Manuel of Portugal—for whom a seat in the distinguished guests' row was finally found and Prince George of Greece, sat through the entire Wills-Vlasto match. The absence of the Duke of Connaught, however, was commented upon. He has never missed a match of this importance on the Riviera, and his failure to appear gave rise to reports that he was again in poor health. But word was received later that he would be present at the finals today.

Miss Wills, paired with Mlle. Contoslavos, may have a second chance to meet Mlle. Lenglen, paired with Mlle. Didi Vlasto, in the finals of the women's doubles. This match, however, has been regarded as an anti-climax, and it will not take place if either Suzanne or Helen desires to withdraw after the singles match.

Botoh champions are entered in the Beaulieu tournament which began yesterday. Miss Wills, playing in the singles and women's doubles, and Mlle. Lenglen in the women's and mixed doubles. It is not expected there will be another singles meeting between the two stars in the Riviera, unless perhaps, in the second Nice tournament in March, which is the only one Mlle. Lenglen has entered for the singles.

DISTRICT HOCKEY.

AT MILLBROOK.

MILLBROOK, Feb. 16.— The Milbrook C.S.E.T. hockey team had a friendly game with the local Boy Scouts on the Cosmos rink, Friday evening, the latter winning by a score of 4-2. The line up was:

C.S.E.T.—Goal, C. C. Garside; defence, Walter Sayles, Aubrey Todd; forwards, Nelles Rowland, William Skitch; centre, K. Skitch; subs, E. Carson, B. Freelove.

Boy Scouts—Goal, Eddie Nattrass; defence, R. Shaw, H. Jordan; forwards, Burton Russell, Piercy Pitt; centre, Gerald Paper.

Referee—A. McCorry.

The local Cosmos hockey team journeyed to Peterboro on Thursday evening and played a return game with the Cognawagas winning out by a score of 6-2. The Cogs won here the previous Saturday, the score being 2-1.

A junior team of Peterboro hockeyists motored to Millbrook on Saturday intending to play the Midgets here. The visitors having the advantage in size by a good many degrees, it was necessary to use some of the older players and even then, on the whole, members of the visiting team were bigger and stronger than the home six who opposed them. The score was 3-1, favor of Peterborough. The soft condition of the ice made play difficult.

AT BETHANY.

BETHANY, Feb. 16.—The Nestleton hockey team played the senior team here on Saturday evening. The ice was not just the best but a fair game was played. The score, 4-1, was in favor of the Nestleton team.

PROUD OF TEAM.

Lakefield People Delighted With Showing Made By Juniors.

LAKEFIELD, Feb. 16.—The village is very proud of the athievements of the junior hockey team both here and in Markham. Playing for the first season together they made an excellent record against a team which has had seevral season's success and which consists of much larger and heavier players. The Markham team on this, its first visit to the village, won much admiration by the clean play and good sportsmanship displayed.

The Rink Company is holding a fancy dress carnival on Thursday evening of next week which will be the event of the season of its kind and should draw a large crowd.

Prizes are being offered as usual and with the addition of a special prize for the best dressed boy or girl 10 years or under in comic costume.

BONSPIEL OPENING AT CAMPBELLFORD

Peterboro and Belleville Rinks in the Draw.

CAMPBELLFORD, Feb. 16. — Ten rinks of Campbellford curlers will take part in the Bonspiel that opens here to-day and visiting rinks are expected from all parts of the district. At least three will be here from Belleville and as many from Peterborough. Play will start at 10 o'clock. The following are the local rinks that will compete:

R. A. Connor, George O'Sullivan, J. P. Archer, Ed. Tait, skip.

P. Morgan, M. West, H. Denike, R. H. Cole, skip.

C. Maguire, J. Poulton, A. G. Thompson, T. J. Kelly, skip.

Dr. O'Hara, J. C. Birmingham, A. J. Meyers, S. J. Moore, skip.

E. Thomas, C. Duncalfe, J. Gay, F. J. Smith, skip.

Alex. MacColl, J. Sanders, Dr. Longmore, D. W. Douglas, skip.

Chas. Stephens, Chas. Davidson, Harry Lowery, J. Gay, skip.

C. H. Gillespie, Roy Bell, J. I. Adams, R. Dunk, skip.

George Richardson, L. B. Glover, W. S. Wiggins, A. L. Riendeau, skip.

George Hawthorne, W. Andrews, M. Gurry, George Haig, skip.

Spares—C. A. Wilson, Gerald West Charles Calver.

Three prizes are three handsome silver cups, the Campbellford, the Victoria and trophy donated by A. L. Riendeau. Two of these, the Campbellford and Victoria trophies, are held by local rinks, D. W. Douglas, winning the former and R. Dunk the latter at the bonspeil held last year when the Riendeau trophy was won by J. Bacon of Peterborough. The players on the rink skipped by Mr. Douglas last year were J. P. Archer, George Nicol and Alex. MacColl while those who helped Mr. Dunk to keep the Victoria cup here were Chas. Gillspie, Cliff Weston and R. S. Southworth.

All the cups with the exception of the one held in Peterborough, are on exhibition in the window of J. B. Ferris and Company.

CURLING

AT LAKEFIELD

The final game in the local competition for the Fitzgerald Cup was played at 9 o'clock on Saturday night, when D. N. Charlton and C. S. Tanner who had each lost only four games and were in the lead, played this tie. The result was 17-3 for Charlton's rink.

The following are the rinks:

Jas. R. Northey.	R. G. Charlton.
E. W. Bailey	Dr G E Renwick
R. J. Jory	W. G. Morrison
D. W. Charlton	C S. Tanner
Skip.....17	Skip..... 3

Prizes From Oshawa.

The rink skipped by Mr. D. H. Charlton at the Oshawa Bonspiel was fortunate in winning the W. F. Eaton Cup, which is on exhibition in the window of Northey's Drug Store, and is a very handsome trophy. The accompanying prizes are very fine club bags. The members of the rink are E. N. Northey, P. Spence, B. Q. Dench, and D. H. Charlton, skip

Local Bonspiel

The following is the draw of the rinks for the local bonspiel which will be held this week for the Casement and Tanner trophies:

Rev J J Garvey, E H Northey, H R Wager, Geo H Spence, skip.

R G Charlton, H Wannamaker, W G Morrison Chas Lake, skip.

J R Northey, W W Leonard, C Waldon, J J McFadden, skip.

Gerald Sherin, W Watson, J M Simpson, B Q Dench, skip.

I Crowe, G A Welbourne, Jas Millar, P P Spence, skip.

J S Montgomery, M P Coughlin, Geo A Charlton, T. Crawford, skip.

P Condon, H J Sutton, J H Webster, N A Moore, skip.

E W Bailey, T Braden, J W Ridpath, skip.

Roy Charlton, D Fitzgerald, S J Charlton, J C Strickland, skip.

Rev S A Kemp, Dr H E Moore R J Jory, J H Charlton, skip.

Frank Pearson, J A Porter, J H Payne, J E Galvin, skip.

E M Grier, Dr G E Renwick, H G Fitzgerald, Rev P L Jull, skip.

R Little, A G Lawless, N Payne, C S Tanner skip.

N Kidd, H G Armstrong, R Murduff, Dr S J Gibson, skip.

President vs. Vice-President

The President vs. Vice-Presidents games in the local schedule were played on Friday and Saturday evenings, with the result that the Vice-President's aggregation pays for the supper.

President:		Vice-President:	
B O Dench.....	6	D H Charlton..	8
P Spence.....	10	J W Rirpath ..	7
J J McFadden....	15	N A Moore	7
Rev P L Jull.....	15	T Crawford	6
Dr S J Gibson	10	G H Spence	8
Chas Lake	8	J C Strickland	11
J E Galvin	14	C S Tanner	3
	78		50

MILLBROOK, Feb. 16.—The last game of curling for the week in the inter-rink series for the Allen cup, J. Steel and J. E. Allen being the opposing skips, was full of interest for both players and onlookers, an extra end being necessary to break the tie. Those taking part were:

W. Whyte	H. R. Armstrong
H. J. Grassett	G. E. Burnham
G. Hetherington	John Allen
J. Steele, skip 9	J. E. Allen, skip 10

LUQUE IS MAJORS' HARD LUCK PITCHER

Star Twirler of Cincinnati Reds Seldom Gets the Breaks—Team Seems to Slump as As Soon As He Was Announced to Pitch.

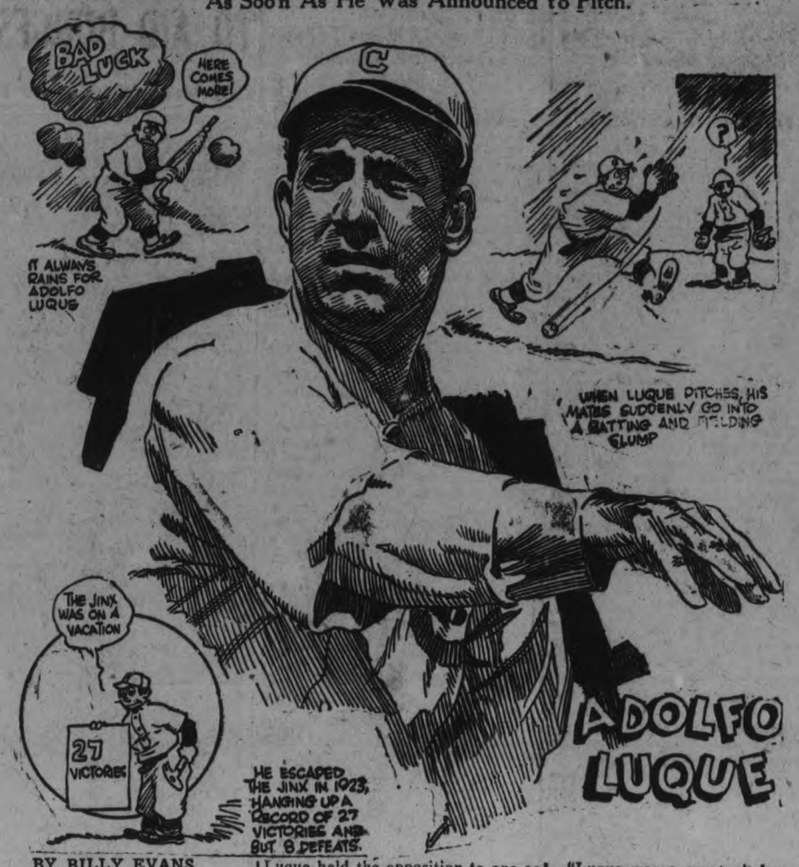

BY BILLY EVANS

In baseball certain pitchers are known as tough-luck twirlers. They don't get the breaks.

The breaks are a large part of a pitcher's success He must have the smiles of Dame Fortune if he is to perch at the top of the heap.

Adolfo Luque of Cincinnati stands out as the jinx performer of the National League, while Stanley Coveleskie has had his share of woe in the American.

In the spring of 1923 I dropped into the spring training quarters of the Cincinnati club at Orlando, Fla. The genial Jack Hendricks, manager of the Reds, was the first person I met. We started right in fanning.

"What was the matter with Luque last season?" I asked.

Always a great admirer of Luque's pitching cunning, I was surprised at the poor showing he had made during the 1922 campaign.

"Not a thing," replied Hendricks, "if he got the breaks he would have been right at the top of the heap.

"When he pitched my club always seemed to be off its stride. If Luque held the opposition to one or two runs, we usually managed to be shut out. The team seemed to go into a batting or fielding slump just as soon as he was announced to pitch.

In 1922 Luque despite the fact that he ranked fifth in effectiveness as far as earned runs, was twenty-third in the matter of games won and lost. He managed to win 13 games while he lost 23. He led the league in games lost.

"If Luque just gets the breaks he will have a big season," was Hendricks' parting comment on his pitching possibilities.

Luque started to win at the outset of the 1923 race and kept it up all season. He got the breaks. His team always delivered behind his usual excellent pitching.

The close of the season found Luque not only leading in earned run effectiveness with the remarkable average of only 1.93 runs per game, but also the champion twirler in the matter of games won, with 27 victories against eight defeats.

"Luque was a great pitcher last season,' was the way I greeted Manager Jack Hendricks in the spring of 1924.

"Not a bit better than he was the previous season when he won only half as many games," was Hendricks' reply. Luque simply got the good breaks that have been so long due him."

The season of 1923 was Luque's best season, the one big rift in the cloud of adversity that has pursued him. The year over, he appears to have dropped back into his old ways.

In 1924 he could win only 10 games while he was losing 15. Last season, despite the fact that he was the hardest pitcher in the National League to make runs on, he couldn't break even. His record was 16 wins against 18 defeats.

Luque's pitching record, covering his entire career, is the best example that could possibly be offered as to the value of the breaks.

He got them in 1923 and had his greatest year, was the leading pitcher of the National League.

UP TO THE FANS TO HELP MISTER SHORTY BURGESS

A. Wise Cracker Breaks Into Print to Commend Benefit Game for Peterboro Player.

Mister Sporting Editor:

I don't usually bother you with a letter only Sat., but I just heard that they is a benefit game at Brock st. Rink tomorrow night for Mister Shorty Burgess, and I hadda drop you a line to say as how I hope every fan and fannie in town will be out there Wed. night.

They ain't no Peterboro player who ever give all he had for the team more than the same little herring-choker. Every time Mister Burgess was dropped over the boards the home crowd knew that so far as courage and determination went a Mills bomb had gone into action, and hostile fans never was too hostile to keep them from paying a tribute to the gameness of the vest-pocket Peterboro sub, which never backed away 1 inch from the burliest player on the other side.

Right now Mister Burgess is fighting a game fight, a long fight back to health. It is a battle that'll keep him in bed perhaps a year, and Peterboro fans know that he'll be the same little game-cock in the struggle that lies before him as he was out there battling for Peterboro.

The way I look at it is that it's up to all us birds which profess to be hockey fans to do what we can to help Shorty in this fight he's got on his hands, and the best way we can help is to help lift the financial burden. The proceeds Wed. night all go for this purpose, so that its plain that a big crowd means a lot less worry for Mister Burgess.

A Toronto all-star team is providing the opposition for the Peterboro Seniors. They will be a strong team and put up a real argument, but anyway, if the Petes was only playing Loon Lake, the way I look at it is that it's right up to me and everybody else what says he's a hockey fan to do what we can to make this here benefit game a bumper success.

Let's show Mister Burgess Peterboro appreciates a game guy and a square-shooter by sending down to the hospital by the Atlantic where he's scrapping for health a message of encouragement made to mean something by accompanying it with a substantial cheque that'll help to meet the heavy expenses.

Expecting to see you and all the gang there Wed. night.

Yours sportfully,

A. WISE CRACKER.

WHITE SOX BUYS SHORTSTOP.

CHICAGO, Feb. 16. — Bill Hunsefield, one of the best shortstops in the Pacific Coast League, yesterday was purchased from the Portland Club by the White Sox. As part payment, the Chicago club has turned over Pitcher Leo Mangum and Outfielder Roy Elsch.

O.R.F.U. EXPECTS RECORD SEASON

Looks for Two Groups in Senior Series This Year.

TORONTO, Feb. 16.—(Canadian Press).—Prospects for a record year were expressed at the annual meeting of the Ontario Rugby Football Union and it was the general opinion that two senior groups would be in operation next season, while an increase is also expected in entries in the intermediate and junior ranks. London, Sarnia, and Montreal are considering entering the senior series, while there was also talk of another team advancing Hamilton Tigers were granted the Hamilton Rowing Clubs senior franchise on the same conditions as Toronto Varsity.

THUNBERG AGAIN SHATTERS RECORD

Fourth Mark Lowered in Races With Jewtraw.

SARANAC LAKE, N. Y., Feb. 16. —Clas Thunberg, of Finland, Olympic champion smashed another world's record, the fourth in his series of races with Charles Jewtraw, former international champion, in the three quarter mile race against his American opponent on Pontiac rink, here yesterday. The Finn skated the distance in 1:55 4-5, lowering by 6 2-5 seconds the record formerly held by Joe Moore, of New York, and made at Lake Placid in 1923.

Thunberg, besides winning the three quarter mile, also defeated Jew traw in the 440 yard sprint, sprinting into the lead at the last turn. His time was 38 seconds and the record for the event is 36 3-4 seconds, made by Charles Gorman, of St. John, N. B., made in 1924.

In the longer race, both racers followed a terrific pace. Jewtraw was in the lead when he fell and had to be carried from the ice.

In three days of racing, Jewtraw has won only one event, the 220 yard dash on the opening day at Lake Placid. The match will be concluded to-morrow.

MOGRIDGE TO BRAVES.

NEW YORK, Feb. 16. — George Mogridge, veteran pitcher, recently acquired by the Yankees in a trade which sent Catcher Wally Schang to the St. Louis Brown, yesterday was sold to the Boston Braves for the inter-league waiver price.

In a Class by Itself

Wilson's BACHELOR CIGAR

No other cigar in Canada makes the same universal appeal to every class of smoker.

10c

111

HELPFUL HINTS by GOLFING STARS

(BY SPECIAL ARRANGEMENT WITH GOLFERS MAGAZINE)

FRANCIS OUIMET—PLAYING THE WIND

There are some things, though, that give the best of golfers much concern, the most prominent of which is the wind. Many a professional star will tell you that golf's real hazards are in the air, meaning, of course, the wind.

And what is there about the wind that makes it so troublesome. Many things. Foremost is the fact that it is ever so much more difficult to control an iron shot on a windy day than otherwise.

No doubt this is due to the tremendous effect the wind has upon the flight of a ball, for many a well intended shot has been swept yards off the line by a powerful gust and, whereas one shot may come off perfectly, the very next might meet with disaster.

The great English masters, golfers like Vardon, Hilton, Taylor or Braid, all made their marks through their uncanny ability at combating high winds. These men, I have been told, seldom tried to do the impossible when the wind blew hardest.

Sometimes they actually sacrifice a stroke and play away from a green. A direct shot may find a sand trap.

(Copyright, 5219.

MARMORA LOST GAME AT HOME

Stirling Returned to Form and Won Great Victory.

SCORE WAS 4-2.

MARMORA, Feb. 16 —Marmora suffered another home defeat on Monday evening, losing to Stirling to the extent of 4-2. Bond, who had not fully recovered from his recent injury, took his place in the home team and proved most ineffective. The homesters form for the greater part of the game gave a very disappointing show whereas Stirling showed a return to form that was most noticeable, playing superior combination to their rivals. The ice was in very good condition and whilst permitting fast play was not taken advantage of in the initial period.

After fourteen minutes of play Tulloch opened the scoring for Stirling. Two minutes later McGee, who was deputising for Whitty, added a second.

In the second period Berry and Jack became aggressive for Marmora, Hulin being called upon to save many rapid shots from the latter player. The Stirling goalie was playing one of his finest games and just a bit surer than his rival. Playing good combination Stirling again scored through J. Ackers. Marmora now recovered somewhat and following a great rush Jack scored. The Stirling goal was again besieged a couple of minutes later and Jack again shot. The umpire gave a goal but this was hotly disputed by Stirling. The referee awarded the goal but on Stirling's protest the umpire was changed. With half a minute to go before completion of the second period lights suddenly went out through the burning out of a fuse. The period was called and the half minutes given to the final period.

Play in the third period was set at a terrific pace. Through individual work mainly Marmora endeavored to even the score. Hulin saved from Brady, Auger, and McWilliams who peppered in shots. Neal, too, in the other goal made some brilliant saves. To Murray McGee fell the honor to score the fourth goal for Stirling which proved the final goal of the game and also was disputed. Stirling played throughout without subbing a man and thoroughly deserved their win. Few penalties marked the game the referee having excellent control.

The game was followed with such interest that woud of a house being on fire a quarter of a mile away failed to bring about any appreciable exodus.

The line-up of teams:

Stirling		Marmora
Hulin	goal	Neal
McGee	r. defence	Jack
Tulloch	l. defence	Bond
J. Ackers	centre	Auger
Wallace	r. wing	Berry
H. Ackers	l. wing	McWilliams
Ingram	sub	Brady
		Jones

F. Johnson ,goal umpire W. Wright
J. Clairmont
Referee—Leo Barrett of Belleville.

DUGAN'S TRICK KNEE.

Joe Dugan, who underwent an operation for his trick knee this fall, reports that member is as strong as ever. When Dugan is right there is no better third-sacker in the majors.

MADOC CARNIVAL WAS SUCCESSFUL

Great Many Skaters in Costume Were in Attendance.

MADOC, Feb. 16.—On Wednesday evening a very successful carnival, the first one of the season, was held on Madoc rink. The ice was good and presented a gay appearance with the vari-colored costumes. In spite of the cold weather the various entries were well represented in both grown-up and juvenile classes, and a good number of spectators enjoyed the events.

Many characters had been chosen by the contestants, and red-headed Irishmen hobnobbed with gentlemen of the Negro race; a stately East Indian prince moved about in dignified fashion; a Colonial lady and gentleman stepped out of the Sixties and almost kept pace with Charlie Chaplin. A very tall, fine-looking University Professor drew forth many admiring comments and puzzled guessers. Elderly ladies hobbled about with canes and a 1927 Flapper flew about like a bird. Minstrels, brides, a widow, a Valentine, Little Red Riding Hood, small Indians, Clowns both small and large, Aunt Jemima of pancake flour fame, all were there; and some splendid exhibitions of skating were given.

The prize list was as follows:

1. Best dressed lady—Mrs. C. Ross, representing Miss Snowflake.
2. Best dressed gentleman—Alex. Robertson, as a Professor.
3. Best dressed girl under 12.—Eleanor Dafoe, as a Milk-maid.
4. Best dressed boy under 12.—Bob Whytock as a Clown.
5. Best lady skater in costume.—Jessie Rupert as "1927 Flapper."
6. Best gentleman skater in costume.—George Tweedie, an "Old Maid."
7. Best dressed couple skating.—Mabel Cornerford and Marion Robertson, a Chef and his bride. Also, Misses Foster and Wilson as a Cob of Corn and an English Hunter.
8. Best Comic Costume — Colin Ross, an Irishman.
9. Race, men over 20.—Arthur Brady.
10. Race, boys under 20.—Albert Barton.
11. Girs' race.—1 Jessie Rupert; 2, Edna Pettit.
12. Small boys' race.—1, MacKey Harper; 2, Tommy Haslip; 3, Willie Stokloser.
13. Best gentleman skater of 40 or over.—Thoma, Caverly.
14. Best lady skater of 30 or over.—Mrs. W. Hhytock.
15. Open, boot and skate race.—Stanely Lewis.

A special prize was offered by Mr Munro, manager of the Empire Theatre for the best representation of the coming picture, "The Phantom of the Opera," and this was won by Miss Georgina Phillips.

Mrs. V. Reid and Messrs. Ryan, McLean and Belshaw acted as judges, and several of the merchants donated prizes. John Hailstone, manager of the rink, also provided prizes, and much credit was given him for the general success of the evening.

BANKS ON JAMIESON.

Tris Speaker of Cleveland looks for Outfielder, Charley Jamieson, who slumped badly last season, to regain old-time form for the 1926 campaign.

HOCKEY SCORES.

Hockey games played last night resulted as follows

Senior O. H. A.

Kitchener 4, Osgoode Hall 2.
London 5, Preston 1.

Intermediate O. H. A.

Oshawa 2, Cornwall 0.
Grimsby 4, Port Colborne 1.
Woodstock 3, London 1.
New Hamburg 6, Windsor M. 4.
New Harburg wins round 11-6.
Uxbridge 8, Bracebridge 3. Uxbridge wins round 13-11.
North Toronto 1, Brampton 0.

Junior O. H. A.

Moose 2, Brampton 0. Moose wins round 3-1.
Parkdale 4, Grimsby 0. (Parkdale wins round 8-0.
Newmarket 4, Midland 0.

Western League.

Saskatoon 8, Calgary 2.
Vancouver 3, Edmonton 2.

Central U. S. A. H. A.

St. Paul 5, S. S. Marie 0.

Exhibition.

St. Mary's 6, North Bay 3.

BOUT IN SEPTEMBER.

Dempsey Posts Forfeit For Fight.

SOUTH BEND, Ind., Feb. 16. — Jack Dempsey, heavy-weight boxing champion, announced on Monday to the Soutr Bend Tribune, that Floyd Fitzsimmons, Benton Harbor, Mich., promoter, has posted a forfeit for a boxing bout between Dempsey and Harry Wills, negro challenger, to be held in September.

Fitzsimmons declared all details had been settled except the site and that on May 1, a definite statement outlining all plans will be announced.

NEW YORK, Feb. 15.—(Canadian Press.)—William T. Tilden, national tennis champion, defeated Vincent Richards, of Yonkers, N. Y., Sunday in the finals of the Brooklyn Heighs Casino invitation tournament, 6-3, 6-4, 12-10.

Richards and Francis T. Hunter captured doubles honors from Tilden and Manuel Alonzo, 7-9, 6-2, 6-1, 6-1.

Her Heart Palpitated She Had Fainting Spells

Mrs. J. Wilson, Port George, N.S., writes:—"I suffered from palpitation of the heart and fainting spells, and, at times, I could not be left alone I was so nervous.

My trouble was caused from overwork and worry, having been left alone with a large family.

I had tried everything, without any relief, but I know, to-day, that I would have been a nervous wreck but for your wonderful

MILBURN'S HEART AND NERVE PILLS

These Pills are for sale at all druggists and dealers; put up only by The T. Milburn Co., Limited, Toronto, Ont.

The Stewart-Warner Table Cabinet Radio shown is $135—Stewart-Warner Speedaire $55—Stewart-Warner Radio Tubes $1.50 each. These units are matched to function perfectly together

You Must Hear The Stewart-Warner Matched-Unit Radio

THE complete group of Matched Radio Units —an achievement in radio manufacture—perfect, harmonious performance.

Let your own ears tell you that the Stewart-Warner is the Radio you have been waiting for.

Open evenings by appointment.

ROLAND BESTARD
Phone 1364 and 1921
207 Simcoe St.

CAPITOL THEATRE

NOW PLAYING

"The Vanishing American" is a Paramount "Western," produced on a magnificent scale and treats of a subject near to the hearts of all of us—the passing of the Red Man.

"THE VANISHING AMERICAN"

MATINEES—2:30. EVENINGS—8

BUY A SCRIP BOOK Convenient and Saves You Money $10. BOOK $8.50 — $5. BOOK $4.50

MOVIEGRAPHS

Theda Bara.
By JACK JUNGMEYER.
NEA Service Writer.

NEW YORK, Feb. 16.—It is a bit bizarre to see the voluptuous arrogance of Theda Bara set to the antic pace of hilarious comeda in her "come-back" picture, "High Explosive," presented by Hal Roach.

Amidst the new environment of rampant farce, Miss Bara retains that dark, hypnotic somnolence with which she endowed her old siren roles.

One has the feeling, in viewing Theda's return to the screen via two-reel comedy, of something painfully reluctant in her, and not yet relaxed to the demands of the new medium. However, she unquestionably lends quality to the picture.

The intention of Hal Roach in launching his new "Star Comedy" series is to add the luster of big box-office names to his rollicking short-reelers.

Lionel Barrymore and Clyde Cook are featured in "Wife Tamers," an other of this star series.

OMEMEE DEFEATED DE LAVAL TEAM 4-2

Third Tilt of Season By Old Opponents.

OMEMEE, Feb. 16.—On Friday night, Omemee and De Laval of Peterborough clashed in their third tilt this season. The game was played on Omemee ice, De Laval being the losers. Fast hockey was played with the teams, which inclined to mix matters, Omemee led in all periods. J. Crafton notched one in the first and Clemett one in the second. Early in the third period Ab. Clemett and Crafton increased the lead to four. The balance of the period was rather hectic with Walter Mitchell, the referee, banishing the players for their misdemeanors. Peterborough then bolstered the forward line and secured two goals, but Omemee finished on the long end of the count.

For Omemee every player was good with Jack Crafton and Noble Clemett, the best of the forwards, and Albert Clemett the best of the defence.

The line-up for Omemee was: Goal, Stan Tripp; defence, Ab. Clemett, W. Morton; wings, J. Crafton, George Morton; centre, Clemett. Subs, Cuth. Mackey, Roy Faulkner, Arthur Stephenson.

BASKETBALL

By THE CAPTAIN

NO. 30—POINTS TO REMEMBER

The overhand shot is far superior to the underhand toss and should be cultivated at all times.

Never play the backboard on shots at any distance from the basket or from where the angle presented is difficult.

In foul shooting use the overhand shot as you do in shooting from the field. Adopt that style and stick to it.

When your team is in possession of the ball let the other fellow worry about you but when the other team is on the offense remember

every player on your team is a guard for the time being.

Practice starting and stopping quickly. Use of the pivot is one of the easiest ways to elude an opponent.

Deception of movements is the greatest asset an individual can have and without it his value to a team is only ordinary.

Shifting players against their individual opponents without changing them in their positions ofttimes causes the other team to let your players get loose for unguarded shots.

Never follow an opponent past mid-floor unless it is imperative that your side get immediate possession of the ball.

Don't foul an opponent in his own territory even if it's to stop him advancing. When forced to foul an opponent to prevent him scoring a field goal make sure that you accomplish your purpose.

Copyright, 1926, The International Syndicate

OSHAWA WINS FIRST OF ROUND

Score of Intermediate O.H.A. Game With Cornwall 4-2.

CLEAN HOCKEY.

OSHAWA, Ont., Feb. 16.—(Special to Examiner.)—Oshawa defeated Cornwall in the first of home and home games by 2-0 last night for Intermediate group honors No. 1 and take a two goal lead to the eastern city in the return game on Wednesday night. The full sixty minutes was hockey as it should be played, with only three penalties being handed out, Houck being chased to the box for Oshawa, while E. Contant, of Cornwall, was given two rests. Neither team was able to bulge the nets in the first period, although Oshawa missed two easy chances through being over anxious, once when Lott got through with only the goalkeeper to beat, and again when Sam Lowe missed a pass at the mouth of the goal from Rowden.

In the second period, Rowden accepted a pass from Houck and hit the twine for Oshawa's first, eight minutes after Lowry blew his whistle for play, and repeated two minutes latter on a back hand pass from Houck, which was the prettiest play of the evening.

In the third period Cornwall tried hard to break the goose egg, but the defence, helped by the consistent back-checking of the forward line, kept the easterners well out from the nets, and the bell rang for full time with the score, Cornwall 0, Oshawa 2.

The teams were:

Cornwall—Goal, Filion; defence, E. Contant and M. Contant; centre, N. Dextras; wings, R. Contant and W. Gillie. Subs, J. Contant and W. T. Javies.

Oshawa— Goal, Smith; defence, Johnston and Lowe; centre, Lott; wings, Rowden and Houck. Subs, Stevens and Palmer.

Referee—Lowry, Toronto.

HOCKEY MATCH A WEIRD AFFAIR

Kiwanis and Rotary Did Everything But Score Goals.

The hockey match between the Kiwanis and Rotary Clubs which was a feature of last night's Rotary carnival at Brock St. rink was as weird and wonderful as the costumes of the players.

Nobody won and nobody tried to win.

The game started with a football as a puck and a little later two regulation pucks were substituted and both were in action at once. There was plenty f golf, baseball, single sticks, high and fancy diving and excitement all through the mixup and it finally wound up with most of the players dropping apparently dead on the ice.

There was a scene of carnage even before the game began for it was necessary for Rotarians Dr. McPherson and Fraser to perform a major operation on one of the contestants.

The feature was the appearance of Kiwanian Frank White in goal wearing skis instead of skates and with a wooden ice scraper as a hockey stick.

The line-ups were as follows:

Kiwanis — Frank White, Walter Byers, Art Blade, Art Kimmell, Harry Huffman, M. Bredin.

Rotarians—R. M. Glover, Chris. Graham, Ross Dobbin, Bob Abbott, A. L. Killaly, Jack Gillespie, Roy Thompson, Jack Primeau, Jerry McClelland, Fred Roy.

Referee—W. Jackson.

RINK RATS WON FIRST OF SERIES

Beat Sons of Ireland 4-0 in Midget League Semi-Final.

WELL CONTESTED.

The Rink Rats defeated the Sons of Ireland in the first of the semi-finals of the Peterborough Midget League by the score of 4-0. It was a well contested game both teams playing good hockey. The Rink Rats have the advantage of the Sons of Ireland in weight and used it in last night's game. Jimmy Ellis and Willie Calladine were the stars of the Rink Rats, although everyone showed up well. Don Woods, F. Meagher and E. McGrath were the favorites on the Sons. The teams were as follows:

W. Calladine	goal	T. Tobey
J. Playford	defence	E. McGrath
G. Mulligan		R. Creighton
J. Ellis	center	H. Jones
G. Merrett	r. wing	L. Burke
T. McMahon	l. wing	F. Meagher
Starr	subs	H. Grady
Leonard		D. Woods

Referee—M. Melist.

The second game will be played on Wednesday at Brinton Carpet rink and should the Sons win the final will be at Brock. If the Rink Rats win they will play Lakefield for the District Shield presented by Mayor Holloway which is on exhibition in V. Tully's store, Charlotte street. The game last night was witnessed by a fairly large crowd.

LADY HOCKEY PLAYER READY

Campbellford Girls Play Opening Game on Friday.

WITH WARKWORTH.

CAMPBELLFORD Feb. 16.—The girl's hockey club, that has done so much to help make Campbellford famous on the ice, has been revived and the first game of the season, an exhibition contest, will be played in Covert's rink with the Warkworth girl's team on Friday night. The members of the local team went to Warkworth on Monday night to witness the game between the girls of that village and Trenton and so get a first hand impression of the prowess of their future opponents.

The members of the Campbellford team this year are:Harriet Potts, goal; Bertha Blue, left defence; Eleano Ferris, right defence; Grace Blue, centre; Evelyn Irwin, ring wing Verna Shore, left wing.

Substitutes — Frances Irwin and Dorothy Linton.

This team had a very successful career under the management of Charles H. Davidson. Three years ago they won from Lakefield in the semi-finals but were beaten by Ottawa in the play-off. Last season, they were out of the league but played several exhibition games with Warkworth. So far this year they have had only a few practice games and have not yet struck their best gait although they hope to give a good account of themselves on Friday night even though they go into the contest without a manager.

There are in this team players whom the sporting writers pronounced the equals of any in their class in Ontario.

JOHNSTON GETS DECISION ON FOUL

Fans Disagree With Referee's Award in Bout With Lynch.

TORONTO, Feb. 16. —(Canadian Press). — Jackie Johnston of this city emerged victorious from his engagement with California Joe Lynch, in the main bout of the Shamrock Club's show at the Coliseum, last night, but it was an unsatisfactory ending as the award was given to local lad on a foul in the fourth round. Lynch had driven Johnston into a neutral corner, and opened an attack to the body. Johnston dropped to the floor and appeared in agony. He was assisted in his corner and when he was unable to resume Referee Sinclair awarded the bout to Johnston though the spectators disagreed with the verdict

GREYHOUND STAR GOES TO MONTREAL

Phillips Promises To Return For Next Game—To Confer With Coach.

SAULT STE. MARIE, Ont., Feb. 16.—(Canadian Press). —Bill Phillips the Greyhound's much sought after centre player, left yesterday for Montreal where he will confer with George McNamara, former coach of the Greyhounds and who handled the team for part of this season, Phillips had received a very tempting offer from the New York Americans, but announce that he would remain with the Greyhounds on condition that McNamara act as coach for the team. Phillips has remained with the Greyhounds for four games in the absence of McNamara on business in the East but says that he will come back from Montreal in time to join the Saults team in St. Paul. According to the information received Phillips has an offer of $19,000 for t three year contract with the Montreal Maroons.

SANDY SHAW.

Noted Scotch Comedian with 3 Little Maids. The imported Musical Hit. Grand, Friday, Saturday, Feb. 19 and 20.

USE OF RESIN IS TURNED DOWN

International League Follows Example of American League.

SCHEDULE DRAWN.

NEW YORK, Feb. 16. (Canadian Press).—The use of resin by pitchers, restored to organized baseball with the approval of Commissioner Landis by the joint rules committee representing the major and minor leagues, will be denied the hurlers of at least two circuits.

Joining the rebellion of the American League against the return of a "foreign substance," banned several years ago as conducive to "freak pitching," the International League, in a long session which adjourned early this morning, declined to accept the resin bag proffered by the rule makers.

Turning down the plan for intersectional closing games, the League adopted a 1926 schedule similar to that of last year after many ballots. The season will be opened on April 14 with Buffalo at Newark, Rochester at Baltimore, Syracuse at Jersey City, and Toronto at Reading. The race will conclude on September 19.

BOWLING

C.G.E. LEAGUE

Last night at the Water Street Alleys, in the C.G.E. League, Miscellaneous took three games from Ind. Motors. Condon had high single with 237; McCabe 207, McLeish 212 who had also high three.

A.C. No. 2 took two games from D.C. LeSurf 264, and high three with 610.

A.C. No. 1 took two from Switchboards; Morton 254, MacCarney 206; Morton high three 585.

D.C.:				
Waterman	97	146	116—	359
LeSurf	169	177	264—	610
Dummy	110	110	110—	330
Stanton	89	127	145—	361
	465	560	635—	1160
A.C. No. 2:				
Chambers	129	138	179—	446
Evans	119	134	191—	444
MacMarron	147	155	119—	421
Foster	129	171	111—	411
	524	598	600—	1722
Miscellaneous:				
Taylor	176	130	180—	486
Maybee	192	123	186—	501
Bowness	134	162	154—	450
McLeish	212	165	174—	551
	714	580	694—	1988
Ind. Motors:				
Condon	236	135	173—	544
Thornton	110	178	136—	424
Hutchinson	154	140	162—	456
McCabe	207	119	111—	437
	707	572	582—	1861
Switchboards:				
Smith	128	117	153—	398
Grant	157	134	135—	426
Cranfield	141	180	153—	474
Jackson	170	170	132—	472
	596	601	573—	1770
A.C. No. 1:				
Allin	140	198	168—	506
McCarney	114	172	206—	492
Morton	142	254	189—	595
Metherell	143	167	161—	471
	539	791	724—	2054

CITY LEAGUE

At the Water Street Alleys last night, oJhnson took two games from Freemans. Jones high single 244, 222, 171 637; Fox 227 Gimblett three 199, 208, 207, 614; Freeman 213; Johnson 211, 207; Forler 202, 202.

Freeman:				
Routley	173	130	.....	303
Fox	184	227	171—	582
Oke	177	.....	181—	358
Curvin	.....	197	197—	394
Gimblett	199	208	207—	614
Freeman	213	162	117—	492
	946	924	873—	2743
Johnson:				
Green	199	174	189—	562
Holyman	133	186	149—	468
Jones	171	244	222—	637
Forler	202	159	202—	563
Johnson	211	207	184—	602
	916	970	946—	2832

CITY TEN PIN LEAGUE

Brintons took three games from Sparks at Water Street Alleys. Lew LeBarr high single 202; Dr. Green high three 522.

Brintons:				
Dr. Green	168	158	196—	522
W. Byers	157	125	125—	407
R. Cnningham	143	155	202—	482
L. LeBarr	136	144	202—	482
Dummy	125	125	125—	375
	729	707	762—	2198
Sparks:				
Pratt	123	136	152—	411
A. Delahay	133	104	130—	367
Gimblett, Jr.	151	137	142—	430
Dummy	125	125	125—	375
Dummy	125	125	125—	375
	657	627	674—	1958

MERCANTILE LEAGUE

In the Mercantile League at the Water Street Alleys, De Laval surprised the Telephone boys and beat them two out of three games. Lush high single 279, 206, 140, 625 Smith 212 and 542 for three.

Telephone:				
White, A.	135	101	96—	332
Long	152	97	181—	430
Whitney	125	99	153—	377
Lush	279	206	140—	625
Elliott	189	155	153—	497
	880	658	723—	2261
De Laval:				
Milan	142	176	160—	478
Naish	129	151	73—	353
Kennedy	114	169	151—	434
Ashmore	176	108	173—	457
Smith	150	212	180—	542
	711	816	737—	2264

MATINEE LEAGUE

At the Water Street Alleys, Miss Allen took three games from Mrs. Penrose. Miss Allen 180 Mrs. Penrose 163; high three, Miss Allen 473.

Mrs. Penrose:				
Mrs. Watson	144	174	161—	(419
Mrs. Blade	123	90	117—	330
Mrs. Stiles	93	106	87—	286
Mrs. Penrose	163	129	139—	431
	523	439	504—	1466
Miss Allen:				
Mrs. Sanderson	162	138	139—	439
Mrs. James	109	123	131—	363
Mrs. Delong	115	128	128—	371
Miss Allen	180	156	137—	473
Handicap	20	20	20—	60
	586	565	555—	1706

HUGE CROWD IS SURE FOR GAME TO AID BURGESS

One Man Offers $5.00 For the Privilege of Refereering.

TORONTO ALL STARS.

Picked Team Will Be in Action Against Petes.

The benefit game for Shorty Burgess at Brock St. rink has met with the popular approval of the fans and there will be a real crowd out to see the battle and to help swell the Burgess fund.

As a sample of the way the game is being supported one local man has already offered $5 for the privilege of refereeing. The position is still open to anybody who is willing to pay more for the chance.

The Petes opponents will not be the Toronto Canoe Club as first announced but an all star team including Yank Boyd and other Toronto players; Geraldi, the Tweed defence man who has been going great guns and is said to be ripe for senior company; and it is possible that Harry Watson, famous Olympic star, will be seen in action.

The game will begin at 8.30 o'clock sharp and will undoubtedly attract a big turn out of fans. The tickets selling at 50c and $1.00 have been going fast and the reserved seat plan which is on sale at Bert McLeod's drug store promises to be soon cleaned up.

Peterboro fans are solidly behind this move to help Shorty Burgess and the attendance tomorrow night will demonstrate that fact.

There will be skating races between periods—a men's race and a contest open to ladies for which good prizes have been donated.

GAMES CANCELLED IN SENIOR GROUP

Game Between Petes and Kitchener Will Wind Up Schedule.

The remaining scheduled games of the Hamilton Rowing Club and the Toronto Canoe Club in Senior Group No. 1 have been cancelled. This leaves Parkdale Canoe Club on top in the standing and sure of a place in the play-off, while Kitchener and Peterboro are left to fight it out for second place. This will be decided by a replay of the tie game between Kitchener and Peterboro at Kitchener on Friday, Feb. 19. The play-off for group honors between the winner of this game and Parkdale will take place next week, the first game likely in Toronto.

LENGLEN WINS.

Helen Wills Loses to Suzanne in Straight Sets, 6-3, 8-6.

CANNES, France, Feb. 16—(Canadian Press). — Suzanne Lenglen today defeated Helen Wills 6-3, 8-6 in the final of the Women's singles of the Carlton Lawn Tennis Tournament.

The French woman showed in her first meeting with the United States Tennis Champion that she is unapproached in the game by any other player of her sex.

FARMER TO BE TRIED SHOOTING YOUTH

James Booth Fired .22 Rifle at Boys Who Played Hallowe'en Pranks.

BARRIE, Ont., Feb. 16 (Canadian Press).—James Booth, a farmer of Innisfil Township, was committed for trial yesterday by Police Magistrate Jeffs on a charge of doing grievous bodily harm to Albert Woods, aged seventeen. Woods was injured by a rifle bullet, alleged to have been discharged from a .22 calibre rifle in the hands of Booth, last Hallowe'en, when a number of youths visited Booth's farm to play tricks upon him. The case had been adjourned several times, owing to Woods' injuries making his attendance impossible. He is still a patient in hospital.

JUNIOR SERIES IS EVENED UP

St. John's Win Last Night Puts Two Teams on Even Terms.

PLAY ON THURSDAY.

The Junior series of the Peterborough Church Hockey League was tied up when St. John's beat George Street 2 to 1, giving each team two wins and two losses. The play-off will be at the Brock Street rink on Thursday evening.

Coleman scored the two goals for St. John's, and Martin scored for George Street. At half-time the score was 1—1. The teams:

George Street. — McGee, goal; Kelly and Martin, defence; Jarvis, centre; Ash and J. Baird, wings:

St. John's. — Hutchinson, goal; Woodgate and Hewitt, defence: Dorrington, centre; Coleman and Johnston wings; Watson and Graham, subs.

Referee—J. Ward.

BEWARE THE COUGH OR COLD THAT HANGS ON

Chronic coughs and persistent colds lead to serious trouble. You can stop them now with Creomulsion, an emulsified creosote that is pleasant to take.Creomulsion is a new medical discovery with two-fold action, it soothes and heals the inflamed membranes and kills the germ.

Of all known drugs, creosote is recognized by medical authorities as one of the greatest healing agencies for persistent coughs and colds and other forms of throat troubles. Creomulsion contains, in addition to creosote, other healing elements which soothe and heal the inflamed membranes and stop the irritation and inflammation, while the creosote goes on to the stomach, is absorbed into the blood, attacks the seat of the trouble and destroys the germs that lead to consumption.

Creomulsion is guaranteed satisfactory in the treatment of chronic coughs and colds, bronchial asthma, catarrhal bronchitis and other forms of throat and respiratory diseases, and is excellent for building up the system after colds or flu. Money refunded if any cough or cold is not relieved after taking according to directions. Ask your druggist. Creomulsion Co., Limited, Toronto, Ont.

Theatre

AT THE CAPITOL

"THE VANISHING AMERICAN."

One of the dramatic screen versions of Zane Grey's popular novels, in a filming of "The Vanishing American," is the feature at the Capitol Theatre for the first half of this week. It is an extremely interesting picture, rather out of the ordinary run, and well worth the watching. The usual run of such pictures depicts the red man as the provoker of conflict with the whites, but "The Vanishing American" leans in sympathy toward the redskin, and shows the glory and the primitive power of "Poor Lo." Although perhaps not historically accurate in its sympathetic bias, it makes an entertaining production and has been screened with power and an eye to the dramatic possibilities of the story. A prologue to the main picture shows the early Cliff Dwellers and their struggle for existence.

The cast is excellent, and includes the popular Richard Dix as Nophaie, the warrior, who holds first place in the hearts of his people and wins the love of the white girl, Marian Warner (Lois Wilson), named by her red-skinned lover as the "White Desert Rose."

Noah Beery is as good as usual in the role of the villain, Henry Booker, pseudo Government agent and oppressor of the red men. Kit Carson makes a momentary appearance on the screen as a forerunner of peace with the Indians, and then the actual story, which is filmed in the early portion of this century, deals with the struggle between the villainous Booker and the red hero, Nophaie, with the latter taking the place of honor over the white man.

Scenes of warfare between the Indians and whites are exciting and there is a great deal of picturesque backgrounding to the tale, which centres about the love of Henry Booker for Marian and her attachment to the Indian warrior. The conflict between the two men rises to fever heat. Finally, the Indian regiment, led by Nophaie, goes to France and the war scenes here are splendid. In the fighting, the Indian save the life of Captain Ramsdell, also lover of Marian,and comes back thinking that Marian also loves the white man. Booker fills the Indian's mind with false stories, but Nophaie still remains true and steadfast. The ending is not exactly a happy one, but is strictly in keeping with the tenor of the story, which is a likeable and entertaining one, and makes an excellent picture, filmed picturesquely and with a great deal of attention to historical detail.

AT THE REGENT

"THE FOOL," UPSETTING PREDICTIONS, MADE A FORTUNE, NOW FILMED.

Channing Pollock, the gifted man who wrote "The Fool," now believes that the tremendous success attained by his masterpiece on the speaking stage will be surpassed by the film version, which was recently launched by William Fox at the REGENT Theatre with Edmund Lowe as Daniel Gilchrist.

Mr. Pollock set a high mark for the stage when he penned. "The Fool." This work was so far removed from the preconceived ideas of a stage "Box-Office Winner" that some producers refused even to listen to it: others condemned it as "high-brow,' and others said it wouldn't last two weeks on Broadway.

Those who made the production did so in fear and trembling but soon ceased to tremble and rushed to the task of putting company after company upon the road; to-day being engaged at one time in presenting this romantic melodrama in every city and town in the country.

Nearly 6,000,000 people saw the play in less than three years.

Then another fortune came to the author in one bulky bundle, for William Fox determined to put this drama before scores of additional millions through the medium of the moving picture film.

MAIL ORDERS NOW

GRAND

2 Days Com. Fri. Feb. 19

Season's Biggest Hit

Special Matinee Saturday

CAPT. M. W. Plunkett

ENGLAND'S CELEBRATED COMEDIAN

G. P. HUNTLEY

IN HIS FAMOUS MUSICAL COMEDY SUCCESS

THREE LITTLE MAIDS

Imported London Singers

Most beautiful Chorus of Specialty Dancers ever seen here.

Evenings:

50c, 75c, $1, $1.50, $2.00

Mat.: 25c to $1, tax extra.

SEAT SALE OPENS WEDNESDAY, FEB. 17

AT THE GRAND

In his new theatrical venture, the imported musical comedy hit, "Three Little Maids", Capt. M. W. Plunkett has scored an instantaneous and outstanding hit from Vancouver to Halifax.

"Three Little Maids" is entirely and absolutely different from the record-breaking Dumbells Revues. It is a smart, smooth, rapidly-moving English musical comedy with a world-famous star, the celebrated London comedian, G. P. Huntley, with an imported English singing cast and a sperbly beautiful chorus of specialty dancers.

Capt. Plunkett has for years been rated as the Dominion's greatest producer of all-male reveues and, in his new undertaking, he has shown the Canadian public that he has the faculty of picking from the English stage and freshening for a Canadian tour, musical comedy gems that over-top anything seen in this country in seven years.

S. Morgan-Powell of the Montreal Star commenting on the comedy scenes of "Three Little Maids" said that he had not heard so much laughter from a Montreal audience in years.

Vancouver critics were tremendously enthusiastic over the music and singing, particularly the magnificent soprano of Miss Marie Hancock, who is now making her first Canadian tour after starring at Daly's Theatre, London, and taking Josie Collins' place in the leading role of The Maid of the Mountains, and other success during their British Isles tour.

The critics were unanimous in declaring that no English comedy artist had been seen in their cities in fifteen to nineteen years—or to be exact since the date of his last visit.

Ensemble dance numbers and the solo specialities, coupled with the beauty and vivacity of the smartly-gowned young chorus which Capt. Plunkett has given to "Three Little Maids" make it a spectacular production as well.

It comes to the Grand for two days, Friday and Saturday, Feb. 19 and 20, with a Saturday matinee.

Regent

NOW PLAYING

Under the Auspices of the

G.W.V.A.

Come along and give the boys a boost.

THE FOOL

He tried to live in 1925 as Christ would—and—

THEY STONED HIM

They Stoned Him

"The Fool," Channing Pollock's famous play, is now even greater as a William Fox Picture.

Prices: 30c & 35c Evenings

Regent Orchestra in Special Music

Picture starts 8 p.m. sharp.

Robt. Fair & Co., Ltd.

Every lady who admires good linen will be interested in our special offering of 100 fine satin finish Damask Table Cloths and Napkin Sets, selected from our famous stocks of fine

LINENS

For clearance this week. These are from the finest linen mills in the world, and are firsts in quality, though some of them are slightly soiled. We are selling them at

1-4 TO 1-3 OFF

regular price. See them on table. 1st floor.

We are opening daily shipments of New

RAYON FABRICS

Ask to be shown these in the new bordered and all-over patterns. Direct from London, Paris and New York. All are priced most moderately.

FIRE DESTROYS SEVERAL STORES

Others Damaged in Blaze at Arthur—Man Dies Suddenly.

FROM EXCITEMENT.

ARTHUR, Ont., Feb. 16.—(Canadian Press.)—At six o'clock last evening fire started on Main street, completely destroying the G. S. Cumming furniture and undertaking and the G. A. Shaver jewelry stores and stock. The premises of O. B. Henry and Co., hardware, on the south, and Wallace Short, confectionery and bakery, on the north, were saved, but the building and contents were damaged badly by smoke and water. The loss is estimated at $50,000.

The excitement was too much for George Stortz, who collapsed on the street. He was carried into a house nearby, but was dead when he got there.

South Africa has been steadily increasing its production of tobacco, and now has more than 26,000 acres under cultivation.

Old English Recipe For Foot Troubles

For troublesome bunions—hard, horny callouses — and sore, tired, tender, aching, burning feet—there is nothing in the world that gives such swift and certain comfort as the cooling, soothing, pain-killing touch of Geero Wormwood Balm! No rags, pads or plasters — no burning acid liquids — no greasy, "smelly" salves to stain and muss you up—Geero Wormwood Balm is clean and pleasant, and like a Vanishing Cream "rubs in" almost instantly to give quick and satisfying relief. All good druggists, guaranteed.

A Proper Eye Service

is an individual service. Each case presents peculiarities, so each patient needs glasses ground to his or her individual needs. If you have thought otherwise, you have thought wrong. You don't know, the Optometrist doesn't know, no one knows, the condition of your eyes until they have been examined. Our service is individual and thorough.

A. A. FOWLER, Phm.B.
EYESIGHT SPECIALIST
B. McLeod has a drug store in the same place—373 George St.

LOCALS

DR. T. P. McCULLOUGH

Eye, Ear, Nose and Throat Specialists, 166 Brock St. Phone 36W

A REAL BUY.

Upright Cabinet Grand o. walnut case with bench to match, specially priced for Saturday y. E. V. Warne, 325 George street.2d39-351

WANTED.

Men or women desiring information or wishing to join the Ku Klux Klan of the British Empire, write Mr. Edmonds, Box 378, Examiner, 6d-45-378.

AUCTION SALE

Of Farm Stock and Implements, on the premises of Allan J. Preston, lot 21, concession 1, Smith, Wednesday, February 24th, at 1 p.m. sharp. W. J. Hancock, Auctioneer. 3d-16-20-22-537.

ASH WEDNESDAY

There will be services at 10.00 a.m. and 7.30 p.m. in All Saints' Church tomorrow (Ash Wednesday)

DANCING

Every Friday night at W.O.W. Hall. Good music. Admission, 25c. 3d-16,18,19-393

AKEY & JONES

Livery Car, Brock and Aylmer St. Horse for hire, single or double. Open day and night. Day 603. Night 1507. 6d 44 372

W. O. W.

Weekly euchre and dance postponed till Thursday, February 18, at 8.15 sharp. Good prizes. Good music. Admission 25c. 2d-40-369

PRINCE OF WALES' HOME AND SCHOOL ASSOCIATION

Are holding a Valentine tea at the home of Mrs. Harold Wilson, 306 Monaghan Road, Friday afternoon, February 19, from 3 to 6 p.m. Everybody welcome. 2d-16-18-380.

ASH WEDNESDAY AT ST. LUKE'S.

Tomorrow, Ash Wednesday there will be Litany and Holy Communion at 10 a.m.; Evensong and Commination Service at 7.30 p.m. Friday—Evensong 5.15 p.m.

NOTICE

Dating from February 13th, 1926, and henceforth for all time, I will not be responsible for any debts contracted by my wife. Signed: Stewart Thorndyke, 337 London St. 1d, 40, 385

NOTICE.

Having taken over all interests in Herb Stinson's Livery, I wish to solicit the continued confidence and patronage of all who have favoured us in the past. Kindly make out all cheques payable to me and render all accounts to me. Thanking you for future favours. Walter J. Gillespie, 'phone 480. 6d-44-370.

PHONE 147.

"We keep you cool in Summer and warm in Winter—and you keep." Sanitary Ice Supply, Dealers in Hard and Soft Wood.

The O. T. A. —Kind—Dry; also Hardwood Slabs, Delivery propmt. Prices right. Sanitary Supply, Phone 147. dtf

DO YOU NEED AN ACCOUNTANT?

If you want your books audited or adjusted; if not satisfied with your book-keeping system; if you want your income tax return prepared for this or other years, or want some dispute adjusted.—H. K. Middleton. 'Phone 1353. Office, 202 Charlotte Street. dtf

J. LEWIS HARRISON, A.T.C.L.

(Associate Trinity College, London)
(Organist and Choirmaster.)
Teacher of Pianoforte and Organ; Harmony, Counterpoint, Fugue and all Theoretical Subjects.
Pupils prepared for all examinations. For terms apply to 199 Reid Street, Peterboro. Phone 483W.. 26d 50 148

CLIPPER PLATES AND CLIPPERS SHARPENED AT TAYLOR'S.

We have the machinery for that work and know how to use it. That is the point. Every pair we grind are tested. Saws filed and set. Cutlery grinding, umbrellas repaired and recovered. 45 years' practical experience. Wm. Taylor, the Sheffield Cutler, 219 Hunter street west. t.t.s.

DR. KENNEDY'S MANGE TREATMENT

For Clyde itch on horses. For sale at leading druggists, or sent postpaid for $2.00. M. P. Kennedy, V.S., Lakefield. 12d-t.t.s.-38.

MEETING

There will be a meeting of the Queen Mary Home and School Association tonight in the Kindergarten Room, at 8 o'clock. Mrs. W. R. Morris will speak. 1d, 40, 386

AT K. OF C. ALLEYS.

Ladies' teams bowling at the Knights of Columbus Alleys, last evening were the Orchids (Miss Marita Collins, captain) who took two games out of three from the Marigolds (Miss Norah Shevlin, captain and the Wrens (Miss Myra Moloney, captain) who won three games from th eLarks (Miss Margaret O'Brien, captain). Miss Marita Collins had high score of the evening, 175, also 156, Miss Jeannie Girard of the Marigolds made scores of 170 and 152 and Mrs. Ted Crowe, of the Marigolds, 152 while several of the Wrens' players had nice scores: Miss G. McCarthy, 173 and 163 and Miss H. McCarthy, 155. Mrs. F. Shannon of the Orchids' team had a score of 160.

"Diamond Rings"

We are showing a fine assortment of single stone Diamond Rings, mounted in the new basket settings.

If you would like a nice Diamond Ring, see our display, from $25.00 up.

Warne Bros.
349 GEORGE STREET
DIAMOND HALL
Phone 880.

FIRST SESSION OFFICIAL BOARD

Representatives of Four Congregations on Roseneath Circuit Meet.

CHANGE SERVICES

ROSENEATH, Feb. 16.—Under the new title of United Church, the Official Board of the Roseneath circuit held its first session since the Union on Tuesday afternoon. This circuit is composed of four charges, Roseneath, Fenella, Bethany and Centenary.

Those present were: A. Lonsberry, W. Curtis, Jas. Knox, Charles Macklin, Richard Sherwin and Fred Falling, representing the Fenella Church; W. A. Macklin, Howard Macklin, George Tucker and George Macklin, for Bethany Church; Thomas Arthur, Archie Sherwin and Frank Dowler, for Centenary appointment; W. J. Roberts, S. A. Tucker, Robert Campbell, George Ingham, A. J. Campbell, Archie Mouncey, Andrew Brown, C. W. Varcoe, William Arnold and M. Davey, representing the Roseneath Church. Rev. Lovelace was also present and conducted the meeting.

It was thought best to revise the membership roll. Therefore, Robert Campbell, W. J. Roberts, George Macklin, Fred Falling and Thomas Arthur were appointed to co-operate with the minister in making such corrections as were found necessary.

Formerly the amount of the upkeep of the parsonage, located in Roseneath, was levied over the different appointments, but now the Roseneath charge, with the help of the new Union members, will assume this completely.

Bethany Church, up to the present, has had every Sunday service, also Roseneath, with Fenella and Centenary alternating. But, due to the fact that Fenella congregation has promised greater financial help, it has been given a service every Sunday, with Bethany making the change to every other Sunday.

In order that all should be pleased with the arrangements, it was thought wise to have morning and evening service between Fenella and Roseneath alternately. This new procedure is to take effect the first Sunday in March, with the morning service at Roseneath.

The engagement of a pastor for the circuit was left over to be decided at another meeting.

EMBEZZLING BOND DEALER TO PRISON

Five Years in Quebec Prison For Swindler.

QUEBEC, Que., Feb. 16 (Canadian Press)—Joseph Larivee, a bond dealer of tS. Marguerite's, was sentenced to five years in the penitentiary when he appeared before Judge Choquette in the court of sessions yesterday on a charge of converting to his own use monies and bodns entrusted to him by a large number of people.

In delivering judgment Judge Choquette appealed to the press and the clergy to inaugurate a campaign against spurious bond dealers who victimize the public. A campaign in the press and the pulpit would, he thought, have the effect of deterring many who might otherwise try to swindle the people and would also afford protection to legitimate bond dealers.

CANE PRESENTED.

Chris Wood Honored By Fellow Bankers on His Retirement.

Yesterday afternoon Christopher Wood, who has been a member of the staff of the Bank of Commerce for 26 years, was the recipient of a gold-headed cane from the members of the local branch. Mr. Wood has been superannuated and yesterday was his last day of work. A short speech was made by the manager, A. J. Reynolds, who expressed the esteem with which Mr. Wood is regarded by his fellow employees.

Financial News and Views

Latest Comment on Grain and Industrial Markets | Closing Quotations on the Principal Active Stocks

NEW YORK STOCKS

	High	Low	Close
Atchison Rly.	129⅛	129⅛	129⅛
Amer. Can.	314¼	311	312
Amer. Loco.	116¼	116⅛	116⅛
Smelters	137⅝	136⅜	136½
Baldwin	115¾	112¾	112⅝
Balt. & Ohio	90	89¾	89¾
Chandler	44½	44½	44½
Cal. Petrol.	35⅝	34⅝	35¼
Chrysler	48½	47⅛	47½
Dupont De Nem.	225	223¼	225
Fleischmann	52⅝	52⅝	52⅝
Gen. Motors	124⅜	123¼	124¼
Hudson Motor	113¾	112¼	113
Inter. Nickel	42¾	41½	42¼
Coca-Cola	148	147¾	147½
Mack Truck	141	137⅛	139¾
Marland Oil	58⅛	57⅛	57⅝
U. S. Rubber	82⅞	81⅝	82⅞
Montgomery W.	75⅞	75¼	75¾
White Motors	85⅞	85	85
U. S. Steel	129¾	128¾	129¼
Yellow Cab.	30¾	30⅛	30⅜

MINING STOCKS

Gold

	Asked	Bid
Argonaut	43	40
Baldwin	4	3¾
Chaput Hughes	24	21
Con. West Dome	23	26¾
Dome	1900	1850
Goldale	41	40
Hollinger	1960	1945
Hunton	18	15
Keora	14	14
Kirkland Lake	137	130
Lake Shore	1200	1160
McIntyre	2845	2600
New Ray	42	40
Nipissing	660	650
Preston	9	8¾
Teck Hughes	372	364
Vip. Con. Mines	193	190
W. Hargraves	950	900

Silver

Beaver	95⅞	91
Castle	180	177
Coniagas	440	405
Crown Reserve	22	21
La Rose	32	32
McKinley	24	23½
Mining Corp.	405	395

CHICAGO WHEAT

	High	Low	Close
May	168¼	163¾	166½
July	150½	149¼	149¾

WINNIPEG WHEAT.

May	155⅜	154⅝	154¼
July	154⅛	153¼	152⅞

CHICAGO RYE.

May	97¼	95¼	96

Sharp Liverpool Declines Influence Chicago Market

CHICAGO, Feb. 16. —(Canadian Press).—Sharp declines in the price of wheat at Liverpool to-day led to some early gains in wheat values here. Opening 1-2 to 1 1-8c lower May 166 7-8 to 167 8 and July 149 1-2 to 149 3-4 was followed by a slight further sag and then by a moderate upturn from the early bottom figures.

Corn and oats were easier, sympathizing with wheat although the relative cheapness of corn was emphasized by a leading specialist in corn. After opening 1-4 to 1-2c lower, May 79 3-4 to 79 7-8, the corn market recovered somewhat. Oats started 1-8 to 1-4 off, May 41 1-2 and later held near to the initial range. Lower quotations on hogs weakened the provision market.

Prices Recede Somewhat From Recent High Levels

TORONTO, Feb. 16.—(Canadian Press.) — The expected recession from the high levels of the past few days materialized to some extent on the standard mining exchange this morning, together with moderation of trading to a turnover of a little less than 900,000 shares. There were still strong spots, however, one of these being Mining Corporation, which gained eight at 405. Premier was up 14 at 249 and Columbus Kirkland two at 24. Chaput gained two at 23. McIntyre, which led the advance yesterday, was weakest to-day, selling down 1.20 at 27.10. Teck Hughes dropped five at 365, Tough Oakes and Vipond each three and Hunton and Argonaut each 1 1-2. Beaver lost 4 1-2 and Castle Trethewey 3 1-2.

Smelters Led Market Trade Limit Narrow

TORONTO, Feb. 16.—(Canadian Press.) — Consolidated Smelters dominated this morning's session of the Toronto Stock Exchange. With a turnover of more than 1,600 shares, the stock was run up to a new record high of 235 1-8 and closed the morning at that mark, which was 11 1-8 points higher than the close yesterday. Trading was concentrated on a few issues. Brazilian recovered a point at 93. Brompton and International Nickel strengthened slightly. C.P.R. and Abitibi suffered substantial recessions. Canadian Pacific was sold down 1 7-8 at 155 1-8 and Abitibi 2 1-4 at 81 3-4. McIntyre was sent back to nearly normal after its huge advances of the past two days when it closed the morning at 27.00, 1.06 below yesterday's close.

Stock Price Reaction Halted On Wall Street

NEW YORK, Feb. 16.—(Canadian Press.)—The reaction in stock prices, which has been under way for two days, came to a halt to-day when strong buying support was provided for a large number of high grade rail and industrial issues.

General Electric, U. S. Cast Iron Pipe, Allied Chemical and a number of other stocks which were weak yesterday, rallied briskly on the cessation of selling pressure.

ENGINEER KILLED IN TRAIN WRECK

Lehigh Valley Express Left Rails—Fireman Injured.

WILKESBARRE, Pa., Feb. 16. —(Canadian Press).—A Lehigh Valley express train bound from New York to this city was wrecked on Hell Gate Mountain, 10 miles from here, to-day, resulting in the death of Engineer William Graham and the serious injury of the fireman. A score of passengers received cuts and bruises but none was badly hurt.

The crash occurred when six cars and the engine left the rails.

LEAPS TO DEATH

NEW YORK, Feb. 16 (Canadian Press)—Pauline Armitage, actress, who had been in poor health, leaped from the 14th storey of her hotel here today and was instantly killed.

HELD ON SUSPICION

NEW YORK, Feb. 16 (Canadian Press).—Charles Mitchell, 28 years old today, was held without bail on a charge of suspicion of homicide in the death of Elsie Regan youthful cabaret singer of Ottawa, Ontario, found slain in a downtown street here last week.

IN MEMORIAM.

ADAMSON.—In loving memory of our dear mother, Mrs. H. T. Adamson, who died Feb. 16, 1924:

Oh mother dear, how we miss you,
If God alone can tell,
Friends may think we oft forget you
When at times they see us smile.
But they little know the sorrow
That's concealed behind that smile.
In thoughts we see your dear, kind face
And kiss your tender brow.
But in our aching hearts we know
We have no mother now.

—Sadly Missed By Husband and Family.

LEADS POLAR FLIGHT

Capt. G. H. Wilkins, leader of the United States north pole expedition, which is soon to set forth by plane and motor sledge.

SUCCESSFUL PLAY GIVEN BAILIEBORO

"Safety First" Was Much Enjoyed by Large Audience.

BAILIEBORO, Feb. 16.—The members of the Guild of the Anglican Church held their annual play in the basement of their church on Tuesday evening. The play was a drama given in four acts and entitled "Safety First."

The basement was crowded to the doors with an audience composed mostly of the people of this district, with the exception of a sleigh-load from Millbrook and three sleigh-loads from Perrytown.

Rev. Canon Allen and his assistant officiated as chairmen for the entertainment. Mr. McMaster of Garden Hill, who rendered several violin solos, and Messrs. Tom McCamus and Clair Winslow of Ida, who also entertained the audience especially well with their numerous comic duets, filled in the numbers between acts. Mrs. Allen, Mrs. Winslow and Miss Wilson also satisfied the large audience when they rendered very beautifully a number of piano duets while the scenes were being re-arranged.

The play showed plainly in the manner in which it was staged that there had been no end of time spent in preparing and getting up the really difficult parts. Each character took his or her part wonderfully well and acted the part so naturally that one would find trouble in distinguishing amateur artists from the old experienced performers of the stage.

The first scene was laid in a city drawing-room, with the mistress, Mrs. Jack Montgomery (Miss Laurie Jackson), in great distress. Her husband, Mr. Montgomery (Alfred Jackson), with her sister's fiancee, Jerry Arnold (James Johnston) had left home the night previously and had not returned home that night or the next morning. Her new maid, Mary Ann (Mrs. Reg. Armstrong), a humorous Irish maid, was attempting to comfort her mistress by telling her of numerous ways that her husband and Jerry might have been murdered. In the middle of all her difficulties, Elmer (Lionel Waterman), a college nut, came to see his cousin, Jack, and broke the news to Mrs. Montgomery that he was going to skip college and marry a Turkish tobacco dealer's daughter, (Miss Agnes Brown). Mrs. Montgomery is overcome with so much trouble that she telephones to her mother, (Mrs. Fred Wood), and her sister, who was engaged to Jerry Arnold, (Miss Irene Johnston), to come to her at once. When they arrived they put the case in the hands of the police, and while they were away at the police station, Jack and Jerry arrived home. They had spent the night in a box car after having had a duel with the police when they raided the house of the Turkish tobacco dealer, (Fred Wood), where the two men were trying to bribe the dealer's daughter, who was a fortune teller, and offering her a thousand dollars if she would give Elmer up and not marry him, as Jack thought it would be too much of a disgrace upon their social standing. However, it ended up that they were arrested afterwards for assaulting an officer and sent to jail for thirty days. They did, however, before going to jail, bribe the officer, (John Willan), and he explained to Mrs. Montgomery and her sister that the boys had gone and joined the Shriners' lodge, and right away they had been sent as delegates to Florida to the Shriners' convention. So while the two society leaders are serving a term of thirty days in the city jail, they are supposed to be away upon their thirty-day voyage to Florida. But as the days go by and no word is received from the Shriners and a telegram is received that the men have been drowned at sea, the women at home are overcome with grief, and while they are engaged in purchasing a monument for the deceased loved ones, the men are released from prison and come home. Of course, everyone is delighted to find the boys alive and home again, and both Jerry and Jack, while in prison, have made up a long tale about their trip to the Shriners' convention and of the desperate shipwreck that they were in. They also bring the loved ones at home a beautiful bag of oranges, all the way from Florida, but the boys bought the oranges in the corner store on their way up from the jail.

The story, however, like other stories of life, ends up by everyone righting difficulties and living happily ever after.

Adjustable to length and angle, a handle has been invented for one-man timber saws to permit them to be used by a person standing erect.

THE JEAN RIDDICK YARN SHOP

shows an unusually large stock of Yarns, Hosiery, Underwear, Etc. Come and see us and save money
WE SELL FOR LESS!

LISTEN TO MR. McINTYRE !

It pays to advertise in The Peterborough Examiner. Having some sheep for sale, I advertised in The Examiner. and in three weeks I sold $1,800 worth of sheep. All thanks and credit are due The Examiner.

F. D. McINTYRE, (Otonabee)
R. R. 8, Peterborough.

OBITUARY.

ORLAND, Feb. 16.—After a lingering illness of several months, one of Codrington's most respected citizens passed away in the person of F. B. Dusenbury, at 11.30 Sunday night.

Mr. Dusenbury resided in the immediate vicinity of Codrington all his life. He owned an adjoining farm of the family homestead which he worked till he sold out to Wm. Ames about 18 years ago. From there, he moved to the village where he conducted an implement business up to the time of his death.

He was about 65 years of age and married Miss M. Morgan, whom he leaves to mourn his loss, which will be doubly severe as there were no children born of the union.

Mr. Dusenbury was a lifelong Conservative, a member of the Loyal Orange Association, and a member of Bethany United Church, on the executive of which he held the treasureship at the time of his demise.

His late brother, J. G., predeceased him exactly eight months ago they having been partners for some time in the farming business.

He also leaves two brothers, Daniel and Bernard, who are away from here, and one sister, Mrs. Richard Morgan of Hilton.

Mr. Dusenbury was a man of sterling qualities and was much respected by all who knew him, and they were many, as his business brought him in contact with a large circle of the surrounding country.

The funeral services will be conducted at his late residence on Wednesday at 1 p.m., after which interment will take place at Mount Hope Cemetery Brighton.

PATRICK SULLIVAN.

The death occurred this morning at the residence of Mr. and Mrs. James Carroll, Young's Point, of Patrick Sullivan, formerly of Ennismore. The funeral will take place on Thursday morning to St. Mary's church, and thence to St. Mary's cemetery, Young's Point.

STRELSA HATCHER

The death occurred after a short illness of Strelsa, youngest daughter of Mr. and Mrs. James Hatcher, 139 Stewart St. She leaves to mourn her loss her sorrowing mother and father, six sisters, Mrs. Lawrence Kendrey, Mrs. Stanley Bucknell, Jean, Josie, May and Helen of Peterboro and three brothers, Fred and Edgar of Peterboro and Walter of Detroit. Another brother, Pte. Harold Hatcher, was killed in action in 1917.

The funeral will take place on Thursday at 2.30 p.m. from the family residence on Stewart street, the Rev. J. D. Richardson officiating.

ROBERT ELMHURST.

There passed away on January 31st very peacefully, at the home of his daughter and son-in-law, Mr. and Mrs. Frank Knight, of Port McNicoll, Robert Elmhurst, in his 80th year. The late Mr. Elmhurst was confined to his bed, for a little more than the last three years. He was born in Otonabee Township, where he spent his boyhood, his parents being the late Richard and Margaret (Steel) Elmhurst. He was one of Port McNicoll's oldest business men, and was widely known throughout this district. He was a man of integrity and highly respected by his fellow citizens. In religion he was a Presbyterian, and was a regular attendant when he was able. His wife whose maiden name was Annie Fife, predeceased him by six years.

Deceased was also widely known in and around this district. The funeral was held to Midland Cemetery and was said to be the largest ever seen in that place. His pastor took for his text the 90th Psalm and 9th verse. "For all our days are passed away in thy wrath: we spend our years as a tale that is told."

He leaves to mourn his loss, one son and four daughters, James and Mrs. Frank Knight of Port McNicoll, Mrs. Percy Beatty, of Oshawa, Mrs. Frank Ball and Mrs. Ben. Clement, of Fort William, Ont. and three sisters and two brothers. Mrs. John Elmhurst of Indian River, Otonabee, Mr. James Elmhurst of Lang, Otonabee, Mrs. J. B. Comstock, Hastings, Mrs. J. S. Comstock and Mrs. W. H. Comstock of Norwood, Ont.

Mrs. J. F. McGEE.

SEATTLE.—Mrs. Bridget Barbineau McGee, wife of James M. McGee, City Quarantine Officer, died at the family residence, 1011 James Street, Thursday morning, at 1.30 January 28, 1926.

Bridget Barbineau was born in Peterboro Ontario, 73 years ago. She came to Seattle about the year 1885 to visit her uncle, Mr. Jack Fee, a well-known hotel man of Seattle in those days, and decided to remain permanently, returning to her native city of Peterboro only for occasional visits.

She was the daughter of Mrs. Mary Barbineau, a well-known citizen of Peterboro, who spent the last years of her life with her daughter in Seattle. She married Jas. F. McGee in Seattle in 1888, and has been a constant resident of this city since that time, residing always in St. James Cathedral parish.

Funeral services for Mrs. McGee were held from St. James Cathedral Saturday morning at 10 o'clock, with High Mass sung by the Rev. Father O'Neil. She was laid to rest in Calvary Cemetery.

Mrs. McGee is survived by her husband, James F. McGee and a host of friends who mourn her loss.

May her soul rest in peace!

MRS. CATHERINE LAFFERTY.

Mrs. Catherine Lafferty, of Napanee, died last night at the home of her daughter, Mrs. James McCaw, 195 Rubidge Street. She is survived by three sons and four daughters.

A short service will be conducted at 195 Rubidge Street to-night by the Rev. William Allan of St. Paul's Church, and the remains will be taken to Napanee at 8.00 a.m. to-morrow. Interment will be in Napanee.

WEDDING BELLS

HAMBLIN—LOWE.

A quiet wedding took place at George Street Parsonage on February 11, when Alice, elder daughter of Mr. and Mrs. A. Lowe of Hiawatha and Melville Newton, only son of Mr. and Mrs. Herb. Hamblin, 500 George Street, were united in marriage by Rev. J. E. Todd. The bride was attended by her sister, Miss Jessie Lowe, while I. V. Ferguson acted as best man. Immediately following the ceremony, the happy couple left for Toronto.

DALY—LARONE.

A very quiet but pretty wedding was solemnized in the sanctuary of St. Peter's Cathedral by the Rev. J. T. Finn, at 6 o'clock this morning, when Teresa H., daughter of Mr. Francis Larone, of this city, and the late Mrs. Larone, became the bride of Frank J. Daly, son of Mr. and Mrs. Jas. Daly, also of this city.

The young couple were attended by Miss Marguerite Larone and Mr. Jos. E. Daly.

During the offertory an Ave Marie was very sweetly sung by Miss Lillian Hurley.

After the ceremony a dainty wedding breakfast was served at the bride's home, after which the young couple left on the 7.35 C.P.R. train for Toronto, Buffalo and other Western points.

On their return they will reside at 337 Downie Street, Peterboro.

The gift to the bridesmaid was a string of pearls, to the groomsman a set of military brushes.

N. D. FOOTE, D.S.C.
GRADUATE CHIROPODIST
All manner foot trouble successfully treated, 107 Barrie Bldg., Phone 1730W for Appointment.

CHIROPRACTOR M. C. GOODWIN
DC. Ph. C.
Palmer Graduate
108 Barrie Building.
Lady Attendant Phone 431
Hours 10-12 a.m., 2-4 and 7-8 p.m
Office closed Tuesday evening, also Thursday afternoon and evening

Phone 1838
For Clancy's TAXI
Make a note of our number—not in telephone book. t.t.s.

FISH

and Lenten Specials

White Fish, lb. 15c
2 lb. Haddies 25c
Fresh Sea Herrings, lb..10c
Silver Bright Salmon, lb. 15c
Sliced, lb. 20c
2 lb. Lion Macaroni....25c
Cheese, lb. 29c
1924 New Zealand Cheese, very special, lb. 40c
2 large cans Tomatoes..25c
Aylmer Tomatoes 14c
Crossed Fish Sardines— 9c and 15c
4 Brunswick Sardines...25c
Canned Shrimp 23c

Boyle's CASH & CARRY GROCERY
80 Hunter St. E. 168 Charlotte St

FISH FOR LENT

Halibut	Sea Herring	Salmon
Lake Herring	Salmon Trout	Salt Herring
White Fish	Manitoba Herring	Plaice
Salt Mackerel	Smelts	Ciscoes
Kippers	Fillets	Haddies

G. A. PRINGLE & SON
Phone 197

RICHARD DIX in
the VANISHING AMERICIAN
CAPITOL—TODAY

The Evening Examiner

PROBABILITIES.
Lower Lakes and Georgian Bay. — Southwest winds, fair and mild. Thursday—Northeast.. winds, followed by light snow.

VOL. LVII., No. 40 | PETERBOROUGH, WEDNESDAY, FEBRUARY 17, 1926 | PRICE THREE CENTS

Judgment For $1,000 For Enticing Wife to Leave Her Husband Given By Jury at Peterborough Assizes

Civil Action Settled Last Night—Mr. Justice Mowat Declares Women Have Legal Right To Leave Home if They So Desire.

LETTERS ARE CHIEF EVIDENCE GIVEN AGAINST BELLEVILLE RAILROAD MAN

Present Day Treatment of Marriage Relation in Novels Lamented By His Lordship—Woman's Character Involved, Although She Is Not a Party.

Judgment for $1,000, with costs of action, was entered at 10.45 last night in the case of Mooney v. Doherty, heard before Mr. Justice Mowat and a jury at the winter sitting of the Supreme Court here.

G. N. Gordon, K.C., appeared for James Mooney of Haliburton, and John Doherty of Belleville was represented by B. C. Donnan of Belleville.

The jury was out an hour and ten minutes after His Lordship completed his charge at 9.30. The last witness was heard at eight o'clock and each of the lawyers took half an hour in addressing the jury, as did Mr. Justice Mowat in delivering his charge and outlining five questions to be answered.

The first witness was the plaintiff, James Mooney. In reply to G. N. Gordon, K.C., he said that he lived at Paudash in the Township of Haliburton. He was 56 years of age married Ethel Sweet in 1902. He had lived in the Township for fifteen years. There were five children born from the union. He said that things went along fairly well between him and his wife. He stated that his wife left him on June 9, 1924, and after she had left, he found some letters among her possessions. He stated that she had not returned since. He went to Doherty's house and found here there. He asked her what she intended to do, and she said that she would not live in Haliburton but would live "at the front." He stated that she was still away from home. He claimed that defendant had broken up his home and deprived him of his wife.

Cross-examined by Mr. Donnan, the plaintiff stated that his house was 12 or 13 miles from Highland Grove, that it was from 8 to 10 miles to a church. In answer to a question regarding attacks of appendicitis, plaintiff admitted that his wife had had frequent attacks. He could not remember her asking him for an operation. He had told his wife that he would leave the place if he thought he could make a living elswhere. He said that his house had been burned. He was at his brother's house on that particular night. When asked if his wife and three children had to walk to their nearest neighbors in their bare feet, plaintiff said it was so.

Answering a question, plaintiff stated that he had knowledge of his wife receiving letters from defendant.

Went to Work.

Mrs. Mooney was the next witness and was examined by B. C. Donnan. She stated that her son provided her expenses to Trenton and that she had gone to her brother's, and later went to work for defendant's father for $20 a month.

Upon being cross-examined by G. N. Gordon, she admitted using John Doherty's railroad pass as his wife. She said that she was born in Bancroft and had gone to school there. When asked about a bundle of receipts for wages, witness admitted that they were all written and signed on the same day, although bearing dates extending over the period of time she had been employed by defendant.

John Doherty, the defendant, in reply to Mr. Donnan, stated that he resided in Belleville, and that he was a switchman with the Canadian National Railways.

He said that he had met plaintiff's wife in Trenton and that she wrote to his father. She came to the house to look after his aged father and step-mother. He was not sure when it was that Mooney said it was alright to hire his wife. Mrs. Mooney was in their employ from July 21 1924 until January, 1926, when he saw a notice in the press that Mooney was taking action against him. He stated that no familiarity existed between them and denied that he had enticed her to leave her home.

On being cross-examined by Mr. Gordon, Doherty stated that he had not known Mrs. Mooney before writing the letters which were produced as exhibits. The letters, he said, were addressed to his father, and that he answered them for him and that he wrote them only on the suggestion of his father, and that his father knew the contents. He denied that he had given her a pass and said that she had taken it without his knowledge. He denied that he had ever taken her to Kingston.

Mr. Gordon read extracts of various letters that defendant had written to Mrs. Mooney and produced one dated February 28, in which defendant wrote: "I have no girl now, so I can take you anywhere you want to go." In the next letter dated March 11, was the following: "I had a good laugh when I read about Sarah wearing a big apron," and the next sentence "I would like to be with Sarah and you today—we would have a great time." When asked by Mr. Gordon regarding the statements defendant said that he did not see anything wrong with the remarks. Upon being asked what he meant when he wrote "Tell Sarah I am not doing any mugging this winter, if I don't get some soon I will forget how," defendant said he didn't just know.

"His Lordship wants to know," Mr. Gordon admonished.

"Perhaps he knows more about it than I do."

His Lordship: "What does it mean?"

Doherty: "As far as I know it means kissing."

His Lordship: Oh! I certainly didn't know that. I may have thought 'mugging' means messing around in the kitchen washing mugs.

The letter continued: "You must be lonesome. I wish I were there. I will have to have someone to look after the old people. How would you like to look after them?"

"You won't be lonesome here, not when I'm here anyway", another sentence read. Defendant stated that he meant he would make things pleasant for her.

In a letter dated April 22, he wrote: "Say Ethel, how would you like to come down and look after us."

Defendant denied that this was an offer.

Another sentence read: "So you are not going to have any more children" and ended up with: "He (Mooney) is away all week and that helps you out. It's a good job you have not me for a man."

Mr. Gordon: "Just a smutty, lewd joke?"

No; it's a clean enough joke.

Mr. Gordon: "Just a real clean joke?"

Yes.

Charge to the Jury.

In his charge to the jury His Lordship outlined the claims made by the plaintiffs. "They say in their pleadings," he pointed out, "that this man committed adultery with the plaintiff's wife and stole her and deprived him of her affection and care and insulted him.

It is difficult to prove adultery, because it's not done in the open. It must be judged by inference. This plaintiff says it is obvious—because the woman lived with the defendant alone in a small house. "Calling into play your common sense and your knowledge of the country and the men and women in it", His Lordship directed, "you are to draw your own conclusions as to that fact.

I must admit there didn't seem to be much in the letters produced and read by the plaintiff and said by his counsel to indicate a lewd man and a weak woman. That you must decide from your knowledge of people. You must decide whether these letters indicate a kind of long distance wooing."

Decries Novels.

His Lordship remarked upon the growing discussion of sex matters in the novels of today, in which highly paid writers bare and dissect what were formerly cherished secrets of man and wife. "Things are

(Turn to Page 6, Please)

KIWANIS CONVENTION.

Office Opened in Montreal To Handle Business For June.

MONTREAL, Feb. 17.—Kiwanis International's headquarters office has been opened in the down-town section of the city, and preparation is being made for the handling of the large volume of work for the 1926 annual convention of Kiwanis in Montreal on June 7-10. Morton S. Heiss, convention manager, predicts an attendance of 6,000 Kiwanian delegates and visitors here in June.

NOW, HONESTLY—

Are you a radio nut, too?

Isn't it funny how all of us who sit at the ol' dials, keep turning and turning until we've had a dozen or so stations—and none of them long enough to appreciate them?

That's how we play a mean, irritating trick on other folk, who may be listening.

Some day I'm going to cut out the switching around and stick with one good station when I get it.

Uh, huh—just about as soon as you do.

GOVERNMENT TO AID CITIES IN WORK OF RELIEF

Mayor Holloway Is One Of Delegation To Premier Ferguson.

REPEAT 1925.

Province Will Provide Part of Excess Cost of Winter Work.

TORONTO, Feb. 17 (Canadian Press).—Ontario municipalities will receive the same aid towards unemployment relief from the Ontario Government as they did last year, Premier Ferguson announced to a large deputation of mayors and aldermen from various cities and towns of the province this morning. This relief is one-third of the excess cost of public works started by the municipalities to provide work for the unemployed. The excess cost is the cost of the work provided over what it could be done for under normal conditions.

Premier Ferguson, in his reply, stated that the relief would date from January 1 to April 15.

Mayor F. F. Treleven, of Hamilton, said that by April 15, his city would have spent $107,000 on storm sewars started to provide work. He said conditions were better in Hamilton, but still 15,000 married men had registered as having no employment.

Other speakers were Mayor Holloway of Peterboro Mayor Slemin of Brantford, and Mayor Angrove of Kingston.

Premier Ferguson, replying, said that immigration was probably responsible to some extent for the unemployment, but that the province and municipalities must do their share to keep these people in Canada until times were better. The Government was in the same position as the municipalties regarding finance.

CANCER GERMS MADE VISIBLE

German Scientist Says He Has Made the Discovery.

MANY BACILLI

(By Frederick Kuh, United Press Staff Correspondent)

BERLIN, Feb. 17.—Addressing the Micro-Biological Society, Prof. Josef Schumacher, declared he had succeeded for the first time in rendering the bacillus of cancer visible. Application of entirely new methods of coloring, or staining, the mass to be examined made possible this discovery, he declared, adding that the bacilli occurred in such vast numbers as to comprise a tenth of the whole cancerous mass. The London scientist doctors, Gye and Barnard, announced last summer that with the aid of new and powerful microscopes they had been able to discover the "virus of cancer." This virus, it was explained, was a sort of extract of cancer tissue from which cancer could breed.

In the straits of Florida the gulf stream is 32 miles wide.

Ten Cartridges Found In Rubbish For Incinerator

STRATFORD, Feb. 17. — (Canadian Press).—Employees at the City incinerator got an unpleasant thrill yesterday when they found ten large fully loaded cartridges in a load of rubbish just about to be dumped into the incinerator. The cartridges, which were loaded with steel bullets, were picked up somewhere around the uptown district and the city officials would like to discover who it is that put them into the garbage.

NEW SETTLERS STARTING WEST

First Family Under the New Plan Passes Winnipeg To-day.

300 THIS WEEK.

WINNIPEG, Feb. 17 (Canadian Press).—New settlers for Western Canada are coming, forward much faster than for many months past, and during the current week over 300 will travel west over the two railways, while this evening the first family, consisting of eight members, to come to Canada under the reduced passage scheme, will pass through the city en route for British Columbia.

Under the new scheme, the total cost of the family's passage is only $90, as all of the children are under 17 years of age.

24 Polls Yet To Report; Majority For King 5,300

PRINCE ALBERT Sask., Feb. 17 (Canadian Press).—With 24 small polls still to come the unofficial vote in Prince Albert by-election stands:

Premier W. L. Mackenzie King	7,421
Capt. D. L. Burgess, Ind.	2,099

ST. ANDREW'S W.M.S.

New Department Inaugurated and Excellent Reports Presented.

The monthly meeting of St. Andrew's W.M.S. was held in the church parlor Tuesday afternoon with a good attendance. The president opened the meeting with prayer and Mrs. E. Shirley took the Bible reading.

After the reports were read and routine business attended to, Miss Dickson led in prayer, after which Mrs. Brooks rendered the beautiful solo, "The Ninety and Nine," by request.

A new department of work taken up by St. Andrew's W.M.S. this year, namely, "Heralds of the Watch Tower" under the able leadership of Miss Craw, was then heard from. Different members acted as Heralds from the various mission fields by bringing messages of interest from those sources. This is very helpful and instructive and keeps the members in touch with the work carried on in those fields.

At the conclusion of the meeting the youthful members of the Mission Band entertained the ladies by the service of dainty refreshments.

JOY CLUB DANCE.

Well Attended Affair in W. O.W. Hall on Monday.

The Joy Club dances at the W.O.W. Hall on Monday night was well attended, with 150 dancing. The hall was prettily decorated in Valentine spirit, and refreshments were served.

Prizes were given for costumes and for dances.

Ash Wednesday

Today the Christian world turns its thoughts to meditation and prayer. It is the beginning of Lent.

A worthwhile series of spiritual meditations and Bible readings begins today in The Examiner. It is—

Fellowship of Prayer

It will help those who would like to attend church every day but who sometimes are too busy to do so.

It starts today on page 8

Look for it every day on the Editorial Page.

SUPPRESSION OF LIQUOR TRAFFIC SOUGHT BY DRYS

English Alliance Wishes Steps Taken To Aid United States.

HOLD UP TAX.

Have Home Tax Withheld Till Certificates Are Produced.

By MINOT SAUNDERS.
(U. P. Staff Correspondent.)

LONDON, Feb. 17.—Suppression of Britishers' smuggling of booze into America, thereby aiding the United States in enforcement of the dry law, is sought by the United Kingdom Alliance. This body, advocating the eventual total suppression of the "liquor traffic" has organized a determined movement to defeat what it terms "the disgraceful and dishonorable" traffic between the United Kingdom and the United States.

The Bishop of London is lending the crusade his support and seeking government co-operation.

George B. Wilson, political secretary of the Alliance, proposes that the deposit of home taxes on all exported spirits shall be held in trust until the exporter can produce a certificate showing that the spirits were sold for local consumption in the country to which they were shipped.

Since the smugglers could obtain no certificates for American shipments and because the tax runs more than $2.00 a bottle. Wilson believes that the flow of liquor to the United States would be checked. At present, he points out, the shippers avoid a tax since whiskey is free of the so called home tax and escapes re-shipment tax when passing through St. Pierre or West Indian ports.

On the other hand, legitimate exports to South Africa or India would not suffer.

"Naturally," he said in an exclusive United Press interview, "we can not infringe upon the legitimate export trade, but we can reasonably demand fair play. Feeling is rapidly growing here among decent-minded people against the Englishman's share in this smuggling. It's a dirty business. It's just as dishonorable for an Englishman to violate the sacred law of another country as it is for him to violate the law of his own land. We are out to stampede these "rotters." We feel that the smuggling of English whiskey is a most serious discord in the friendly relations of the two countries—one which Englishmen do not wish to endure."

Millionaire Straphanger Plans Institution For Poor

YONKERS, N.Y., Feb. 17 (United Press). — John E. Andrus, whose wealth has been estimated at $100,000,000, announced yesterday on his 85th birthday that he would leave on his death 35 per cent. of his fortune for the endowment of an institution for Westchester County poor. Andrus is known as "the multi-millionaire strap hanger" because he rides on the subway daily from his home here to his Wall Street office in New York.

A combination recreation centre and orphan asylum with educational facilities figures in Andrus' plans for the institution.

CONVICTS SHOT IN PRISON RIOT

Nine Hurt, Two Possibly Fatally, When Prisoners Rebel

AT SALEM, OREGON.

SALEM, Oregon, Feb. 17. — (United Press). — Nine convicts were shot, two probably fatally, during a riot in the dining-room of the Oregon State Prison here last evening. More than 150 prisoners, aroused over the tightening of disciplinary measures, hurled cups and plates at the guards in a barrage which forced the latter to retreat.

Armed guards rushed in and shots were poured into the dining-room before the convicts were subdued. Nine injured men were carried to the prison hospital. Of these, it is believed that Albert Corley, Multnomah County colored prisoner, will die.

C. R. Moore was shot in the back of the head and in the shoulder. His condition is critical.

BOY SCOUT MEETING.

Report of District Scout Master Was Considered.

A meeting of the Peterborough Boy Scouts' Association was held yesterday afternoon. The commissioner, J. J. Turner, occupied the chair in the absence of President F. L. Roy.

The monthly report of the District Scoutmaster was read and on his recommendation the association will apply for charters for the troops.

CLAIM FOR ACCIDENT DAMAGES FAILS; COURT UPHOLDS RELEASE

$5,000 Asked For Injuries Arising Out of Auto Collision.

JURY DISMISSED.

Settlement Made For $125 Cannot Be Upset, Judge Declares.

The winter sitting of the Supreme Court of Ontario resumed this morning before the Hon. Mr. Justice Mowat.

The first case was G. W. Mulligan plaintiff, and R. H. Hunter, defendant.

The Hon. G. N. Gordon, K. C., appeared for the plaintiff, and Mr. German, of German & Lennox, for the defendant.

The plaintiff claimed $5000 damages for injuries sustained through alleged negligence of defendant's driver, who while driving a truck, knocked him down while he was turning into the Quaker Oats Company's plant on Oct. 7th last year.

The defendant claimed that the plaintiff had signed a release for all damages in connection with the accident. The claim was dismissed.

The jury was sent out while counsels argued the validity of a release which was handed into the court.

Mr. Hall, a claims adjuster for an insurance company, was first called under examination. He stated that he had first interviewed Mr. Hunter, his driver, and several witnesses that had seen the accident. He said that he had found that Marshall, the driver, was not responsible. He next went to see Dr. Cameron who would not tell him anything. He then proceeded to the hospital and interviewed Mr. Mulligan, introducing himself as Mr. Hunter's representative. "We discussed the accident and I told him we were willing to make a small settlement. Mulligan told me to see his son, which I did. We arrived at a settement of $125. A. W. Mulligan Jr., and myself, went to the hospital, and saw G. W. Mulligan, Senior, who signed the company's release upon receipt of the cheque."

Cross-examined by Mr. Gordon, witness admitted that he entered the hospital without the doctors permission.

When you went to see Mr. Mulligan you offered to pay part of his expenses?

Witness—Yes.

You introduced yourself to Mr. Mulligan as Mr. Hunter's representative?

Yes.

Dr. Cameron was examined by G. N. Gordon. He said that he saw Mulligan on the day of the accident, but did not examine him until he got him to the office. The injuries were quite severe and he was suffering from concussion of the brain. He was still suffering from shock on the 15th. He did not think the man was in a fit condition to decide what he was doing.

Cross-examined by Mr. German — "On this hospital chart you mention the deep cut over the eye, but you said nothing about concussion."

Dr. Cameron examined the chart but there was no indication of concusion on it.

Dr. Cameron said that the chart covered fractures only. He explained the different charts covering the case. He showed where sedatives had been gives to the patient.

D. T. W. H. Young was called by Mr. Gordon.

Dr Young stated that he had examined Mr. Mulligan last night.

(Turn to Page 3, Please)

Staple In Lung 8 Years Removed From Small Boy

SPOKANE, Washn, Feb. 17 (Canadian Press). — A fence staple that had lain in the lung of 15-year-old Tony Fioririllio, of Fernie, B.C., for eight years, was removed through his throat in a hospital here yesterday. His parents had thought the staple was ejected a year ago, and the boy had been undergoing treatment for tuberculosis.

COMING SOON
Frances Nichawa,
INDIAN READER
TRINITY CHURCH
MARCH 16th

BROTHERHOOD OF THRESHERMEN CONVENES IN PETERBOROUGH AT TWELFTH ANNUAL MEETING

EXPRESS OFFICIAL

J. B. Sutherland, who has been appointed general foreign agent of the Dominion Express Company. Mr. Sutherland has been foreign agent for Toronto and West since 1907. His successor is H. Pickering of Montreal.

Application of Modern Methods and Insurance Systems Discussed.

ORGANIZATION URGED.

Value of Threshing Equipment is Equal to Eighth of Farm Value.

Threshermen of this district were given an opportunity yesterday of catching to some degree the spirit and enthusiasm of the annual convention of the Brotherhood which was held last week in London. Many of the officers of the association, as well as those representing the insurance company which has the interests of the threshers at heart, were present to instil a revised concept of the business and giving some hints as to how modern methods might be applied.

More than 25 of the threshers who have as their field the district surrounding Peterborough, found it convenient to attend the session.

In the afternoon the regular business meeting of the association was held and it was conducted with such despatch that the insurance meeting, which was to have been laid over for an evening session, followed immediately, so that all business was completed at an early hour. In the evening the session was of an informal character, part of it being devoted to a discussion on the relative merits of the small and large threshing machines.

E. S. Down, vice-president of the Brotherhood, acting in the capacity of chairman, called upon Joseph Cushman to explain the purpose of the meeting.

He said that there were 160 insurance policies held east of Toronto, and thought that people holding them merited the consideration. He discoursed at some length on the benefits of organization and co-operation.

In order to give an indication of the value of the threshing industry, from statistics which he had gathered, he proved that the value of threshing machinery was approximately one-eighth of the value of the farms. The Brotherhood of Threshermen was a distinct advantage, a fact which the speaker proved by reference to the defect of the proposed plan to have boilers inspected. In addition, the Brotherhood made it possible to insure machinery, obtain supplies at cost and to overcome petty jealousy. Organization was necessary for the protection of interests in all walks of industrial life.

Should Join.

Mr. Cushman said that a thresher who did not belong to the Brotherhood was a parasite who was willing to take advantage of the benefits of the association but contributed nothing in return. He said that machinery would not be so costly today if some threshers just engaging in business undertook to cut prices, and put the manufacturers on a precarious basis, because of failure to meet the obligations of payment.

Thomas Ingram of Millbrook, in addressing the meeting, said that to his knowledge 86 machines in this district had been insured during the past year and that in all his dealings with threshermen he had never been insulted or treated in an ungentlemanly manner.

(Turn to Page 4, Please)

SMUGGLING CAN BE DEALT WITH BY POLICE MIND

Too Much Routine in Departmental Mind, Hints R. S. Sparks.

SAVE MILLIONS.

Suggested That Smuggling More Than $100 Worth Be Jail Offence.

OTTAWA, Feb. 17 (Canadian Press) — The appointment of ten trained investigators to combat smuggling across the international border would save Canada millions of dollars a year, asserted R. S. Sparks, president of the Commercial Protective Association, at today's sitting of the customs probe. Mr. Sparks had expressed this opinion to Premier King, the Minister of Customs, and other members of the Cabinet, he said, and had proved, through operations of the Association's own detectives under Inspector Walter Duncan of the Finance Department, that results could be obtained by a vigorous campaign against smuggling.

What Mr. Sparks called the "police mind" rather than the departmental mind was required for the work, he said. The police mind was less concerned with routine reports and more concerned with "putting people behind the bars." It had been suggested that the Customs act be amended at the last session to make smuggling of more than $100 worth of goods a jail offence but Mr. Sparks had been informed by Deputy Minister of Customs that there might be difficulty in putting very drastic amendments through parliament. Other amendments suggested by the Association had been put through.

ACTRESS PLUNGED FROM 14TH STOREY

Pauline Armitage Instantly Killed in New York.

NEW YORK, Feb. 17. — Pauline Armitage, an actress, who has been in ill-health, leaped from the fourteenth floor of her hotel room here Tuesday and was instantly killed.

Miss Armitage's maid told the police that when she went to answer the telephone, she heard Miss Armitage move, and, turning, saw her leap from the window before she could reach her.

Miss Armitage was at one time leading lady of an English stock company in Toronto, Ont., going to that city in 1922, it was stated by Chamberlain Brown, theatrical agent.

Mr. Brown said Miss Armitage was born in Nashville, Tenn. Her debut as an actress was made with Leo Ditrichstein in "The King," about eight years ago. Her next engagement was about a year later in "Seven Days' Leave."

In 1921 she took over from Dorothy Dalton the leading role in "Aphrodite." Later she appeared with John Drew in "The Catbird" and subsequently with Helen Hayesiin, "The Wren." After appearing as leading lady of "Virtue" in 1922, she went to Toronto.

GRAND CARNIVAL
MARK ST. RINK
FRIDAY, FEBRUARY 19th
GOOD PRIZES
4d-43-389

CANADA'S TRADE LEAPING AHEAD

Near Two Billion Dollar Mark For Ten Months.

UP $316,000,000.

OTTAWA, Ont., Feb. 17.—(By Canadian Press).—Canadian trade continues to go ahead. In the ten months ending January, according to returns from the customs department total trade was $1,881,000,000 an increase of $316,000,000 over the corresponding ten months of the previous fiscal year. Exports were up $211,000,000, imports were up $105,000,000.

Increase in exports come chiefly under the head of agricultural products.

MAN'S MOST IMPORTANT SENSE.

The sight sense is man's most important judgment faculty. Your twin cameras picture for you all of the advantages and disadvantages that lay hidden just ahead of you. If they are not working properly, let us remedy their faults. See W. H. Lacey, Optometrist, 410 George Street. 'Phone 1160.

NOTICE.
SHAREHOLDERS MEETING. PETERBORO GOLF & COUNTY CLUB, WEDNESDAY EVENING, FEBRUARY 17th 8 P.M. IN THE CHAMBER OF COMMERCE.
2d 41 390

NOTICE

NOTICE — FARMERS—SAW MILL now running, quick service; Dinsdale's, King or Charlotte. 26d-47-121

NOTICE—WILL THE PERSON WHO took parcel from the railing of Turnbull's store window return same to Montgomery's Hotel. 3d-41-510

NOTICE — TAXIDERMIST WORK done. Have your specimens mounted. Apply 156 London, phone 878. 26d-59-417

NOTICE — PAPERHANGING AND decorating, estimates reasonable; work guaranteed; Herbert Hartshorn, 178 Stewart St., phone 1782w. 6d-41-466

NOTICE—CONTRACTING AND Building operation and repairs; hardwood floors; F. Barrett, 202 Smith St., phone 2209J. 26d-46-318

NOTICE — HAIRDRESSING, HAIR cutting, Shampooing, French Marcelling, Facials; prices reasonable; Mrs. E. Johnson, Bell Apt. No. 4, 199 Hunter St. W., phone 1194F. 10d-50-568

NOTICE—EVERYTHING IN CANVAS D. Hardie, late of Water St., wishes the people to know he is now at 499 Patterson St. taking orders for tents, awnings, boat tops, covers, cushions, curtains, and all kinds of repair work; phone any time, 1915J. 3d-10,13,17-441

SPECIAL NOTICE. CUT THIS OUT. It will pay. House repairs, cellar to roof; furnaces, stoves expertly cleaned, complete one-fifty, and repaired. We also have hospital for every description of broken goods, from electric irons, furniture to pair of scissors. Costs nothing to phone. Small trial will surprise you how cheap we work. Wm. J. Bull, 1086M.

AUTOS FOR SALE

CAR FOR SALE—FORD SEDAN—model '21 in first class condition; five good cord tires; $325 cash; Box 3626 Examiner.

WORK WANTED

WORK WANTED — FRENCH POlishing done; furniture of all kinds. Pianos a specialty; satisfaction guaranteed; for particulars, apply 122 Dublin St. or phone 1848F. 3d-42-541

HOUSES, REAL ESTATE

FOR SALE — NEW HOUSE, DESIRably situated in the West End, centre hall plan, oak floors through out and modern in every respect; easy terms to suit purchaser; apply 437 George street. dtf-3483

HARK! — LOTS WANTED, EXchange for bungalow; also auto in exchange for good house as part payment; call at 421 George St. 5d-41-479

BARRISTERS AND SOLICITORS

GORDON & O'BRIEN— Barristers Solicitors, Notaries. Money to loan on easy terms. Special attention to Patents and Trade Marks. Phone 219. Hon. G. N. Gordon, K.C., J. A. O'Brien.

J. R. CORKERY, BARRISTER, SOLicitor, Notary Public. Office Ground Floor, 414 Water St., Peterborough. Five Doors North of Hunter Street. Money to loan at current rates on easy terms.

S. T. MEDD—Barrister, Solicitor, Notary. Office over the Dominion Bank, corner of George and Simcoe streets. Telephone No. 22. Private funds to loan at current rates upon easy terms.

DUMBLE & JOHNSTON—Barristers, Solicitors, etc. Office, over the Toronto Savings and Loan Company, George Street. D. W. Dumble, K.C., W. Johnson.

R. R. HALL—Barrister, Solicitor, etc. Peterboro, Ont. Office, corner of Hunter and Water streets, over the Canadian Bank of Commerce. Trust Funds to loan on easy terms of payment.

JAMES FORDYCE STRICKLAND—Barrister, Solicitor, Notary Public Peterboro. 'Phone 191. Money to loan. 375 Water street.

WILFRID F. HUYCKE, Barrister, Solicitor. Notary Public. 295 Water street. Telephone 238.

PECK, KERR & McELDERRY, Barristers, Solicitors and Notaries. Office, Water street, Peterboro. Money to loan at the lowest current rates of interest. Telephone 1950. E. A. Peck, F. D. Kerr, K.C., V. J. McElderry.

MEDICAL

DR. HUCHANAN, F.R.C.S., Edinburgh M.R.C.S., Eng., L.R.C.P., London, Eye, Ear, Nose and Throat Specialist Hours 9-11 2-4 p.m.; and 7-8 p.m. 'Phone 519. Office, corner Water and Murray streets.

DR. C. C. CRAGG—Eye, Ear, Nose and Throat Specialist. Office 295 Charlotte street, formerly occupied by Dr. Neal. Hours—9-11 a.m., 2-4 p.m., 7-8.30 p.m. Telephone: House 1018. Office 2185.

F. T. WEBSTER, Ontario Land Surveyor, Registered Professional Engineer, formerly with Lewis and MacRostie of Ottawa. Phone 2546.

Join the Exhibition!

HOUSES, REAL ESTATE

FOR SALE—BRICK HOUSE, 3 PIECE bath, hardwood floors; A1 condition; apply 590 Downie St. 3d-42-543.

FOR SALE—MODERN SIX ROOMED stucco bungalow, fireplace, hardwood floors throughout; 7 minutes walk from post office; apply 61 Robinson, phone 1037J. 6d-45-549

HELP WANTED—Female

WANTED — A MIDDLE AGED WOman to take care of home and family of five children; address Chas. Lawrence, Fraserville, P.O., Ont. 3d-105-5081

WANTED—MIDDLE AGED WOMAN good housekeeper, can do cooking for two, and give references; apply Madame Goulet, 491 Homewood Ave. 6d-44-368

FOR SALE

FOR SALE — 7 GOOD CANARY Breeding Cages; apply 37 Crescent street or phone 1419w. 3d-41-520

FOR SALE—DAVENPORT, READING Lamp and other furniture; apply after 5 o'clock to 343 Rubidge St. 3d-42-542

FOR SALE—ALL KINDS OF WOOD cut to order and never cup satin finish flooring, 248 Murray street or phone 2647; T. Fredenburg. 3d-43-557

FOR SALE—BUILDING LOT, NORTH of C.G.E.; snap; phone 2116. 10d-50-396

FOR SALE—SET OF LIGHT DELIVery sleighs, also single set of harness; phone 2315. 3d-42-538

FOR SALE — HOUSEHOLD FURNIture; 378 Stewart, between Hunter and Simcoe. Phone 1339F. 6d-46-554

FOR SALE—SLIGHTLY USED FURnace, terms and installation if desired; phone 1966J. 3d-42-545

DRY WOOD FOR SALE — HARD mixed slabs, body hardwood cut to order; close prices at Thompson's, 2260 or 1026J. 12d-31-535

FOR SALE — 1 SHEET STEEL white enemalled bath tub, 5 feet, 6 inches x 2 feet, 6 inches; stationary or portable; phone 1796. 3d-43-567

FOR SALE—2 GENTLEMAN'S COATS 1 Ladies' Coat; apply 279 Sherbrooke St. 3d-41-523

FOR SALE—HEINZ DILL PICKLES, 6 for 25c; Boyle's Grocery. 7d-24,26,30,3,10,17,24-3202

FOR SALE — TWO LADY'S NAVY blue suits; size 36 and 38; too small for owner; nearly new; cheap. Phone 2099J. 3d-43-565

FOR SALE—CEDAR LOG BARN 30 x 60, with threshing floor; for sale. 11 ring 5, Douro. 3d-13,17,19-500

FOR SALE—KITCHEN RANGE; ALso coal oil stove; Phone 1608w. 3d-41-524

FOR SALE — CHOICE WINTER Apples, in half barrel lots, 60c each to clear balance of stock; come early, get first choice; 108 Stewart St. 3d-42-561

FOR SALE — CORONA COOKING Range with hot water front, double and single beds and other articles; apply 545 Chamberlain St. or phone 2024w. 3d-42-553

FOR SALE—GLASS CUPBOARD, $12; kitchen cabinet $15; dresser $12; used Quebec with oven and reservoir, $25; M. T. Butcher, 350 Water street. 3d-42-536

FOR SALE—HEAVY QUILTS, $2.50 each and mitts; apply 482 Reid St. 3d-41-508

FOR SALE — GOOD HIGH BACK Cutter; cheap; 169 Hunter St. East. 6d-10,11,13,16,18,20-415

WOOD FOR SALE — CUT RATE prices; Dinsdale's, phone 153. 26d-47-124

FOR SALE — HOME COMFORT Steel Range with large copper reservoir, 4 burner Guerney gas range, cheap; apply 256 McDonnell. 3d-42-534

FOR SALE — 50 CORDS ONLY OF this wood at these prices—Dry mixed wood, elm, ash, maple and birch at $4.50 per one horse load, cut 12 inches; dry slab wood at $3.50, per load; order soon; night or day; Phone 393; C. D. Gray. 6d-46-570

DRY WOOD FOR SALE — PHONE 1937 for choice body hardwood and hardwood slabs and hemlock slabs at reasonable prices; W. J. Fitzgerald, Perry St. 26d-41-35

FOR SALE—WE ARE MOVING OUT of the city and our entire stock of new and used men's and boys' clothing, boots and shoes, and gent's furnishings, must be sold regardless of cost; frock coats for the parade, as good as new to clear at $3.75; buy now and save money; Dick Ruskins's store, 221 Hunter W. 6d-45-552

FOR SALE—CUTTER WITH HOOD $3; drop leaf table $3; chest of drawers $3; hallrack $5; oak and white dressers; chiffonier, toilet sets, extension tables, sideboards $5 up, dining chairs, kitchen chairs, rockers, parlor tables, drophead sewing machine, iron beds, and springs, Morris chair, stove pipes, tubs, dishes and other articles; apply 59 Aylmer, near Perry. 3d-41-519

RAILWAY COMMISSION DECIDES TO DEAL AT ONCE WITH FREIGHT RATES APPLICATION FROM WEST

Board Debated Postponement of Hearing Until General Investigation.

PROCEED TO-DAY.

Old Battle of Equalization of Rates To Pacific Ports.

OTTAWA, Feb. 17.—(Canadian Press.)—The old battle over Pacific Coast rates on grain and flour was renewed before the Railway Commission Tuesday afternoon. A double-barrelled application by the Provinces of Alberta, Saskatchewan and British Columbia was scheduled to be heard, but the whole afternoon was occupied in determining whether or not it should be considered now or as part of the general rate investigation. The application covers two points. It asks, in the first place, that rates on grain and flour to Pacific Coast points for export "be corrected to basis of equalization proportionate to distance as such grain and flour would carry if moving eastward for export" as provided in an order of the Board of Railway Commissioners.

Secondly, it asks that the Board of Railway Commissioners set a mileage scale of what rates on grain and flour to Pacific ports in Canada for export, should be.

For General Enquiry.

At the outset of yesterday's hearing, objection was voiced. Commissioner Calvin Lawrence sounded the note when he said that he believed the matters contained in the application could not be dealt with by the Board save as part of the general rate investigation.

He based this view on statements made by five members of the commission in judgments recently issued. These judgments, he contended, made it quite clear that such matters should be dealt with only as part of the general rate investigation, and he "was not acrobat enough to go back and change a judgment I have already signed."

E. P. Flintoft, K.C., and Alistair Fraser, K.C., for the Canadian Pacific and Canadian National Railways, agreed with the view expressed by Commissioner Lawrence. They made formal objection to the application being heard before the general rate investigation. This objection was contested by S. B. Woods, K.C., for the Province of Alberta, and W. M. McEwen, appearing for the Province of Saskatchewan. It was then considered by the Board and oral judgment given by each of the six commissioners in turn.

Decide To Hear Appeal.

The result was a decision to hear the application. Chief Commissioner McKeown, Deputy Chief Commissioner Vien, and Commissioner Frank Oliver all took the view that the application was in order and might be heard and disposed of by the Board at the present time. Commissioner Boyce and Commissioner Lawrence took the ground that the application was not in order in view of judgments already rendered, and that it could not be dealt with by the Board save as part of the general rate investigation. Assistant Chief Commissioner McLean agreed with the Chief Commissioner that the first part of the application dealing with the order in regard to rates on westbound grain and flour could be dealt with at the present hearing. He disagreed, however, in regard to the second part of the application. The question of establishing a mileage scale of grain and flour rates for the west, based on the Eastern Crow's Nest rates, involved going into the eastern rates and brought in questions of discrimination, etc., which should be dealt with in a general investigation, he thought.

However, the Board decided in favor of hearing the application, insofar as the first part is concerned, by a vote of four to two, and being evenly divided on the second part of the application, the whole application will be proceeded with to-day.

Just before the Commission rose, J. W. Ward, representing the Canadian Council of Agriculture, contended that the railways were violating the law and the order of the Board, and were not making Crow's Nest rates effective in the west as instructed to do. People were beginning to wonder who was supreme in this country, the railways or the government, he said.

WANTED

WANTED—STENOGRAPHER, WITH general nkowledge of Fire and Casualty Insurance; apply stating experience and salary expected to Box 525 Examiner. 3d-41-525

WANTED—HENS AND CHICKENS—special prices paid; phone 2037Fr. H. F. Doig. 26d-42-154

WANTED—TO BORROW $3000 AT 6 per cent. on city property, guaranteed value double the price of the mortgage; apply Box 367 Examiner office. 26d-64-367

WANTED — MEN OR WOMEN DEsiring information or wishing to join the Ku Klux Klan of the British Empire, write Mr. Edmonds, Box 378, Examiner. 6d-45-378

WANTED TO RENT — 50 ACRES land, must have first class buildings; write giving full particulars Box 533 Examiner. 3d-42-533

WANTED — EXPERIENCED MARket gardner; apply Claude H. Rogers, McFarlane Ave., phone 151. 6d-45-531

WANTED—BUSINESS GIRL WISHES boarding house; warm quiet and central; Box 556 Examiner. 3d-43-556

WANTED — GOOD USED TENT about 14 x 16 with or without stove pipe hole. Apply Box No. 392, The Examiner. 3d-42-392

WANTED — OUTBOARD MOTOR—twin; good working order, cheap; state make and price; Ostrom, 136 Moira St., Belleville. 6d-44-518

COW WANTED — SHORTHORN OR part Durham and Jersey; apply Claude H. Rogers, McFarlane Ave. Phone 151. 3d-42-532

WANTED—1 CANOE STEADY, ALSO small Motor Boat; both used but good: Box 517 Examiner. 6d-44-517

WANTED — HOUSE TO HOUSE Salesman with conveyance preferred; phone 1059M. 3d-41-513

WANTED—1,500 MEN AND WOMEN to join Peterborough Industrial Exhibition. Coupon on another page. dh

FOR RENT

FOR RENT — MODERN, HEATED Apartments; apply 437 George St. dtf-1865

TO RENT—HOUSES, MODERN; APply 219 Park St. 6d-43-495

FOR RENT—NO. 173 1-2 SIMCOE street, suitable for store or office; Apply 437 George street. dtf-313

FOR RENT — FRONT FURNISHED bedroom, heated; in private family, use of phone; apply 225 Charlotte street. 3d-42-550

FOR RENT—THREE HOUSEKEEPing rooms, heated; conveniences; partly furnished; apply 168 Antrim St. 6d-41-473

TO RENT — GARAGE TO RENT; centrally located; phone 2517. 3d-42-548

TO RENT—FRONT BEDROOM, FURnished, steam heated, exclusive home for business man or traveler. One block to post office; phone 613. 3d-41-527

TO LET—HOUSE, 7 ROOMS, HARDwood floors; furnace, etc.; Bachelor's flat, heated; also Office flat; Schneider Bros. 6d-46-563

TO RENT—BY MARCH OR APRIL apartment on Brock St., telephone 2392w 6d-45-526

TO RENT—3 HEATED FURNISHED rooms for light housekeeping; suitable for young couple or three girls; apply phone 1457w. 3d-41-376

TO RENT—APARTMENT, 5 ROOMS, not heated, 3 piece bath, back and front entrance; balcony, newly decorated; 211 Stewart St., apply 255 Reid St., phone 1544F. 7d-41-267

FOR RENT—HEATED OFFICE ON George street. Apply 437 George street. dtf

FOR RENT — OFFICE, HEATED; Apply Bank of Toronto. dtf-3065

HOUSE TO RENT— 539 DOWNIE street. Apply 437 George street. dtf-1837

FOR RENT—APARTMENT, HEATed, 6 rooms; conveniences, including electric range and laundry tub, etc.; apply 328 King St. 3d-41-516

TEAMING & CARTING

WANTED — MOTOR CARTING, ALL kinds, long or short hauling. Beatty Bros. 'Phone 2169-891r2.

FOUND

FOUND — LADY'S WATCH; OWNER may have same by proving property; phone 2102w between 6 and 7 o'clock. 3d-41-311

LIVESTOCK FOR SALE

FOR SALE — TWELVE HOLSTEIN Cows, also two shorthorn animals; apply A. M. Calder, Warsaw, phone 95 r 31. 6d-44-509

FOR SALE — YORKSHIRE SOW; ideal bacon type, due in March, priced to sell quickly; H. S. Borland, Indian River. 3d-13,17,20-494

HELP WANTED—Male

WANTED—SPECIALTY SALESMAN wanted, good commission, permanent position for right man; Box 566 Examiner. 3d-43-566

WANTED — EXPERIENCED FARM hand; apply C. E. Deck, No. 5, Peterborough. 3d-42-395

SALESMAN FOR LINE OF LITHOgraphed labels, stickers, art calendars, etc. Good sideline. Wright Litho Co., London, Ont.

NURSING.

NURSING — PRACTICAL NURSES frequently earn $30 a week. Learn by private correspondence course. Catalogue No. 24. Free. Royal College of Science, Toronto, Canada. 16d -16,23,30,6,13,20,27,6,13,20,27,3,10,17, 24,1—82.

LOST

LOST—BOY'S BOOT AND RUBBER, size 2; finder phone 2432w. 3d-42-551

LOST—PURSE CONTAINING SUM OF money; finder please return to Examiner as owner is in need. 3d-41-515

LOST—BLUE AND GOLD SATIN BAG containing pair of glasses and vanity case, in post office or between Woolworth's and Burnham St. Finder please leave at Examiner. 3d-43-569

LOST—AUTO CHAIN ON 14th FEBruary on Chemong Road; finder please leave at Reid's Garage, Aylmer St. Reward. Harry Seabrook, phone 2289. 3d-43-559

LOST—MONDAY; PAIR GLASSES IN case on Charlotte, Park or Hunter; finder please leave at Examiner. 3d-42-539

LOST—FOX TERRIER, FEMALE, 5 months old, tan head, black saddle and black tail; phone 305 or notify 264 Aylmer street. 3d-43-562

LOST—FOUNTAIN PEN BY WAY of Sherbrooke, Penrose Ave. to Collegiate; reward; ring 1303w. 3d-42-564

LOST—BETWEEN ROGER ST. AND George St., gold watch and chain; initials A. A. H. on back; finder please leave at Examiner. 3d-42-546

LOST — ON NORWOOD ROAD IN Otonabee; 1 black hound, tan breast and tan legs, 2 tan spots on eyes; 1 white, black and tan; on Monday, Feb. 15; phone 111 or write J.E.A. Fitzgerald, 253 Hunter St. 3d-43-560

LOST — PIT BULL, DOG, DARK brindle and white; anyone found harbouring will be prosecuted. Box 404, Examiner. 3d-43-404

Exhibition Boosters!

This is the ninth list of persons joining Peterborough Industrial Exhibition for 1926:

Ross L. Dobbin, Superintendent of Peterborough Utilities.	S. Johnston
A. S. Zavitz	Annie Irwin
R. R. Humphries	Audrey Kimberley
Stewart Hall	John R. Kelsey
J. M. Hope	Chas. Kindred
W. Hetherington	E. Kelk
Bruce Johnston	C. F. Kitney
Jordan Bros.	T. R. Kerr
A. E. Juby	Garnet Kerr
M. H. Johnston	Kerr and Davidson
A. Huston	W. J. Kennedy
	John Livesay

SEVEN BURNED IN APARTMENT

Mother and Six Children Lose Lives—Father Breaks Arms.

DAUGHTER ESCAPES.

CENTRAL BRIDGE, N. Y., Feb. 17. Canadian Press. — Seven persons, a mother and six of her children, were burned to death when fire destroyed their apartment in this village early this morning.

The father, Edward Teale, escaped with two broken arms, and another daughter, Catherine, aged 14, was not injured when he fled from the home, an apartment over a barber shop.

The fire is supposed to have been caused by an overheated stove.

DRUGLESS PRACTITIONERS TAKE NOTICE

The Ontario Gazette, January 16th, 1926, announces Government approval of the Regulations under the Drugless Practitioners Act 1925 C. 49 S.O.

These regulations are now law.

FIRST REGISTRATION

"All Drugless Practitioners Shall Register under the Drugless Practitioners Act 1925, but no application for registration under Part "A" of Regulation No. II shall be received later than the **First Day of April, 1926."**

Application Forms and copies of the Regulations may be obtained from **T. W. G. McKay, Secretary-Treasurer Board of Regents, 58 King St. East, Oshawa, Ont.**

Requests now on hand for application Forms and Regulations have been attended to. Accredited members of the different Associations concerned with the operations of the Drugless Practitioners Act 1925 are now on the Secretary - Treasurer's Mailing List, and will receive Application Forms and Regulations in a few days.

All Drugless Practitioners desiring to register under this Act are requested to make immediate application for Application Forms and Regulations.

Send in your name and address at once.

T. W. G. McKAY,
Secretary-Treasurer Board of Regents under Drugless Practitioners Act 1925.

3d-13,17,20-348

NOTICE OF REGISTRATION OF BY-LAW

Notice is hedeby given that a by-law was passed by the Council of the Corporation of the City of Peterborough on the 1st day of February, 1926, providing for the issue of debentures to the amount of $8,000.00, for the purpose of meeting the cost of extensions and improvements in the electric light system, and that such by-law was registered in the registry office of the County of Peterborough on the 2nd day of February, 1926. Any motion to quash or set aside the same or any part thereof must be made within three months after the first publication of this notice, and cannot be made thereafter.

Dated the 2nd day of February, 1926.

S. R. Armstrong,
City Clerk.
3d-3,10,17-220

AGENTS WANTED

AGENTS WANTED—MAN OR WOman to interview mothers and distribute religious literature. $225 for 90 days' work. May work spare time; Winston Co., Toronto. 4d-17,20,24,27-558

POULTRY & EGGS

POULTRY FOR SALE—6 ONE YEAR old Hens and 5 Pullets, Rhode Island Reds; 262 Murray. 3d-41-512

Exhibition Editor.
The Evening Examiner,
Peterborough.
I enclose $2, in payment of membership fee in the Peterborough Industrial Exhibition. Please have my name enrolled, and send the membership ticket to

(Name) .....

(Address) .....

.....

(Please write plainly; say whether Mrs, Miss or Mr.)

PLAN NOW FOR THAT PACIFIC COAST AND ALASKA TRIP YOU INTENDED TO TAKE NEXT SUMMER.

Next summer forget the cares of business or profession and take a trip to Western Canada, the Pacific Coast or Alaska. There's satisfaction in this kind of a vacation—a swift journey through never-before-seen country, restful stops at splendid resort hotels, and, when you reach the Canadian Rockies, gorgeous vistas of lake, forest, and towering mountain peaks.

There is never an idle moment if you travel the Canadian National Route on radio equipped trains. Crossing the vast prairie country, the Granary of the Empire is always interesting. Then there is Jasper Park Lodge of Continent-wide fame. There are mountains on all sides, sky piercing giants, snow-capped massive, many of which have never been scaled.

From Jasper National Park is a never-ending succession of mountains—and more mountains—lovely valleys, turbulent rivers and dashing waterfalls until you reach the Coast at Vancouver or Prince Rupert.

To make the most of your trip the voyage through the Sheltered Scenic Seas of the North Pacific should be taken from Vancouver to Prince Rupert or Alaska. On the voyage you will see from splendid sea-going steamers, alluring inlets, towering headlands and tumbling icy streams and glaciers. On the return journey, see Kitwanga and its totem poles, Mount Robson, the highest peak in the Canadian Rockies, and again to Jasper National Park.

These trips, as mapped out by Canadian National Railways are not surpassed anywhere and furnish a liberal education on Canada to our Canadian people.

Summer Tourist fares are effective between May 15th and Sept. 30th, with return limit of Oct. 31st, at a minimum of cost.

Make sure of your Western trip this summer by planning ahead. Any Canadian National Agent will give you full information and illustrated booklets. 2d-17-27

BOARDERS WANTED

BOARDERS WANTED — ALL CONveniences, close to C.G.E.; apply 133 Rubidge. 3d-42-544

MORTGAGE SALE

Under and by virtue of the powers contained in a certain mortgage which will be produced at the time of sale, there will be offered for sale by public auction on **Friday the twelfth day of March** at the hour of one-thirty o'clock in the afternoon at **Hancock's Auction Rooms,** Number 494 George street, in the City of of Peterborough, by W. J. Hancock, Auctioneer, the following property, namely:—

That part of Lot Number Four south of Edinburgh Street and West of George Street in the said City of Peterborough described as follows: Commencing on the East side of Union Street at a point 30 feet southerly from the intersection of Edinburgh and Union Streets; thence southerly along Union Street 21 feet 6 inches; thence easterly parallel with Edinburgh street, 74 feet; thence northerly parallel with George Street 21 feet 6 inches; thence westerly parallel with Edinburgh Street 74 feet more or less to the place of beginning, TOGETHER WITH a right of way 9 feet 6 inches wide on the south side of the said described land running from Union Street to the rear of said lot, on which is said to be erected a frame house containing five rooms and known as house Number 636 Union Street.

TERMS: 25% of the purchase money to be paid down at the time of sale; balance to be paid within fifteen days thereafter.

For further particulars and conditions of sale apply to Messrs. Hall, Hall and Stevenson, 116 Hunter st., Peterborough, solicitors for Mortgagees.

Dated at Peterborough this 9th day of February, A.D., 1926.

4d-10,17,24,3-309

APARTMENT

To let; five rooms, central, conveniences, low rent.
Also Store and Garage to let.
A. LOW & CO.
385 Bethune St.
Phone 697 - N. and Hol. 1027

VETERINARY

DR. W. B. McELROY, Vet. Sur., office and residence, 190 Charlotte St., Charibond Bldg., Peterboro. Phone 1623J.

FOR SALE

New brick house, just completed, 6 rooms, modern, hardwood floors, large lot, good terms, price..$4500.00

New bungalow, 5 rooms, modern, situated in the north end, good terms, owner would exchange for lots, price $3000.00

Very comfortable stucco house, 7 rooms, modern, hardwood floors, large lot, good terms, price..$4200.00

Comfortable house, 6 rooms, partly modern, good lot, situated in north end, good terms.....$1800.00

13½ acres of choice garden land, situated east of city; brick house, barn, driving shed, etc. Owner would exchange for a farm, or will sell on good terms, price.....$8000.00

200 acres of land, 160 acres working land, balance is pasture, and wood; comfortable frame house, 6 rooms, bank barn, 100 x 30 ft. Driving shed, silo, etc. 6 miles from city. Owner would exchange for a property in city, price.....$10,000.00

J. T. O'CONNELL & CO.
136 Hunter St. W.
Office phone, 376. Residence, 1330.
A. Mills, agent, phone 1493w.

RAILWAY TIME-TABLES

CANADIAN NATIONAL RAILWAYS

Canadian National Railway Time Table corrected to date. All trains daily except Sunday.

No. 96—8.10 a.m. for Port Hope, Toronto, Hamilton, Montreal, Quebec and Portland, Me.

No. 97—8.20 a.m. for Lindsay, Orillia, North Bay, Midland and Toronto.

No. 371—8.30 a.m. for Lakefield.

No. 98—8.35 a.m. for Hastings, Campbellford, Stirling, Belleville and points on main line east.

No. 92—12 noon for Port Hope, Ottawa, Toronto, Buffalo, Philadelphia, New York, makes connections with "International Limited" for London, Detroit, Chicago and California points also with the "National" for Winnipeg and Vancouver.

No. 100—12.15 p.m. for Hastings, Campbellford, Stirling and Belleville.

No. 373—12.30 p.m. for Lakefield.

No. 95—5.38 p.m. for Lindsay, Orillia, Midland, North Bay and Toronto, also makes connections for Detroit and Florida points.

No. 99—8.19 p.m. for Lindsay.

No. 94—9.10 p.m. for Port Hope, Montreal, Quebec, Halifax, Boston, Portland, Me.; carries through sleeper for Montreal.

CANADIAN PACIFIC RAILWAY.
(Corrected to date.)

GOING EAST—

11.57 a.m.—Norwood, Havelock, Bonarlaw, Tweed, Perth, Smith's Falls, Kingston, Ottawa, Montreal and intermediate points daily. On Sunday this train proceeds east only as far as Havelock.

8.20 p.m.—Indian River Norwood, and Havelock. Daily except Sunday

11.55 p.m.—Havelock Tweed, Kingston, Perth, Smith's Falls, Montreal, St. John, Boston and New York. Daily except Saturday.

4.50 a.m.—Havelock, Tweed, Kingston, Perth, Smith's Falls, Ottawa.

GOING WEST—

4.55 a.m.—Myrtle, Toronto, Guelph Goderich, Hamilton, Galt, Woodstock, St. Thomas, London, Chatham, Detroit, Chicago and New York Daily.

8.00 a.m.—Toronto (Yonge street), Owen Sound, Teeswater and intermediate points. Daily except Sunday.

7.35 a.m.—Toronto, Hamilton, Brantford, Buffalo, Rochester, Boston, New York Galt, Woodstock, London, Chatham, Detroit and intermediate points between Peterboro and Toronto. Daily except Sunday.

9.35 a.m.—Bethany, Lindsay, Orillia, Port McNichol and intermediate points. Daily except Sunday.

3.35 p.m.—Toronto, Hamilton, Brantford, Buffalo, New York, Galt, Woodstock, London, Windsor, Detroit, Chicago and intermediate points between Peterboro and Toronto. Daily.

6.50 p.m.—Lindsay, Toronto and intermediate points. Daily except Sunday.

Telephone 790 When You Want Your
Piano Or Organ Tuned.
Player Pianos a Specialty
All Work Guaranteed
W. H. CUNNINGHAM
560 Weller Street

CHINA PAINTING
Mrs. Langley McCarthy
Teaches Biscoffs' New and Beautiful Work in
CHINA PAINTING

HILL, WEDDELL & HILLS
General Insurance Agency
ESTABLISHED 1883
Phone 14 124 Hunter Street West

DAVIS-THOMPSON COMPANY, LTD.
Insurance and General Agency
433 GEORGE ST. PHONE 40

4% INTEREST, compounded Half-Yearly, Paid on Deposits

One Dollar opens an account. Special facilities afforded Depositors for the convenient transaction of their business, and accounts are subject to cheque withdrawal.

For Sums of $100 and upwards this Company's Debentures are issued in terms of one to five years, bearing special rates of interest, depending upon the term of investment.

TORONTO SAVINGS AND LOAN CO.
435-437 George Street
Peterborough

"BRINGING UP FATHER" — **Geo. McManus**

TEMPERANCE IS DISCUSSED BY ONTARIO HOUSE

Governmen's Policy Will Be Submitted in Election at Proper Time

SAYS FERGUSON.

Question Forced To Front By Opposition Leaders in Debate on Address.

TORONTO, Feb. 17 (Canadian Press).—In a warm debate in the Ontario Legislature last night on the address in reply to the Speech from the Throne, Premier Ferguson, speaking on the temperance question which was forced to the front by W. E. N. Sinclair, Liberal leader, and W. E. Raney, Progressive leader, declare dthat the citizens of Ontario would be given an opportunity to pass judgment upon any change proposed by the Government.

"When this Government is prepared to make an annoucement," said the Premier "it will be made to the people and our action will be submitted to the people in a general election when the proper time comes."

The Premier gave no hint of what the Government action or policy would be. He reiterated statements made in previous speeches that there would be no referendum and that the Government would take full responsibility for whatever action it decided upon.

Mr. Raney moved an amendment to the reply which, in effect, is that the will of the people should prevail on the Ontario Temperance Act until they by their ballots decided against it.

The question, he thought, should be left entirely to the people and not made a party issue.

The Premier, in his reply, accused Mr. Raney of forcing the issue into politics, and the prohibitionists of Ontario of deserting Sir William Hearst in 1919 for partizan reasons. At the conclusion of the afternoon session, Mr. Raney, who had not finished his speech, wanted to adjourn the debate. On the refusal of the Premier to accede to the request he forced a division of the House, in which the Government was upheld by 15 to 57.

Mr. Raney said that if the Conservatives voted down the amendment, they would be voting against the principles of their past leaders and the promises of the present Premier. The people were demanding that he carry out his part of the bargain which maded him Prime Minister.

"The people, and especially the prohibition Conservatives, are entitled to an unequivocal declaration from the Premier on his intentions," said Mr. Raney, who contended that now was the time for the Premier to show the courage about which he boasted.

The Premier followed.

Mr. Raney he said, had treated with levity the attempt of the government last year to do something within the four corners of the Ontario Temperance Act—something that would promote real temperance purposes. He contended the unpopularity of 4.4 beer was because Mr. Raney had linked himself with the bootleggers to knock 4.4 beer. He could not expect any co-operation from Mr. Raney in temperance legislation.

The Premier said he was bringing the administration of Ontario back to responsible Government and would take full responsibility for the action of his Government. He said that Sir William Hearst learned his lesson in 1919 by finding out that people of opposite parties sacrificed their principles to partisanship.

This question will not be settled without a reference to the people. When this Government is prepared to make an announcement it will make it to the people and our action will be submitted to the people in a general election when the time comes."

The declaration of W. E. N. Sinclair, Liberal leader, that the Ontario Liberals stood behind the O.T.A. as the people's choice and his challenge to Premier Ferguson that he tell the country what he had on his mind in regard to the O.T.A. featured the afternoon session.

SURPRISE IN DEBATE.

T. W. Bird, Progressive of Nelson, May Shorten Discussion.

OTTAWA, Feb. 17. — (Canadian Press).—T. W. Bird, Progressive, of Nelson, has introduced a new and unexpected element into the debate on the address. His motion of the previous question will, if adopted as is expected, rule out any more amendments to the address. This should shorten further discussion to about a week or ten days, but it does not entirely end the debate. Members may now speak on the address itself, but each member can only speak once.

C. H. Cahan, Conservative, of St. Lawrence - St. George, Montreal, who had been scheduled to move the third Conservative amendment, continues the debate this afternoon. It is expected that the Liberals will only put up an occasional speaker.

CRAVEN IN OTTAWA

MONTREAL, Feb. 17 (Canadian Press) — The Earl of Craven, who flde from United States to avoid publicity in connection with the case of the Countess of Cathcart detained by immigration officials at Ellis Island, New York, left this morning for Ottawa. The Earl was unaccompanied.

THE PHILOSOPHY OF ROTARY.

By Rotarian H. R. H. Kenner.

"Fundamentally Rotary is a philosophy of life that undertakes to reconcile the ever present conflict between the desire to profit for one's self and the duty and consequent impulse to serve others. This philosophy is the philosophy of service—'Service above Self'—and is based on the practical ethical principle that 'he profits most who serves best'."

Let us analyze this statement in an endeavor to bring home to every Rotarian a knowledge of the fundamental working principles of Rotary.

1. By "a philosophy" we mean a systematic body of principles in which one has implicit faith, and by "a philosophy of life" we mean those principles applied to and practiced by the individual in his every-day life.

2. Note that this philosophy of Rotary is "fundamental"—containing the basis principles upon which the life, actions and deeds of the true Rotarian are built.

3. Observe the conflict—it is universal—in our lives between

(a) The desire to profit for one's self (selfishness) and

(b) The duty we owe to others (service).

4. Rotary "reconciles" this conflict and teaches us to lessen the selfishness in our lives and intrease our service to others — less egoism and more altruism. To quote Bill Manier, the author of Resolution No. 34 — "Seek only to profit in Rotary or in life, and you will lose the very end you sought. Seek unselfishly to serve, and, unsought, the real profits of life will come to you—profits of happiness, profits of achievement, profits of contentment."

5. Such reconciliation necessarily calls for a sacrifice on the part of the individual. No real service can be rendered that does not involve sacrifice. This sacrifice is the distinguishing characteristics of Rotary service.

6. Hence our outstanding and key slogan—"Service above Self."

7. The ethical principle involved in this Rotary service is stated in our other slogan: "He profits most who serves best."

Units of Rotary Service:

1. The Individual. The Rotary service born of sacrifice must begin with the individual—his every day life must show a service that stamps him a real Rotarian in action as well as in name.

2. The Club. The local club must render a community service which is distinctive, not duplicative, and is a tangible asset of unquestionable value to that community.

3. Rotary International. Rotary International's service to all mankind is the composite result of the members' and clubs' activities in the accomplishment of the great ideal—a world fellowship.

Examples of True Rotary Service:

1. The work of officers, committees and members of the club, or of the International organization, in promoting the objects of Rotary.

A Rotarian's service should begin in his own club. When requested to serve on committees or to assist in any undertaking of the club, his response should be prompt and positive and cheerful—that is in harmony with his obligation which he assumed when he joined the club. Of course there are alibis—but most alibis are excuses, not reasons. Officers and directors who accept responsibility and fail to function are doubly guilty and unworthy of Rotary membership or Rotary honors.

2. The participation in civic and philanthropic work of any nature, whether for the community, the state, the nation, or the world — which work clearly shows less of "profit for one's self" and more of "service to others."

Every Rotary club has, or should have, a community activity not in conflict with, or duplication of, any other local organization. Here comes the acid test of a Rotarian. He is no Rotarian in spirit or in action if he will not give of his time, energy and sometimes money, to the cause thus espoused by his local club. However, if he is already in some civic or philanthropic work and rendering a service to the community not connected with Rotary—if he is sacrificing his own profit to the welfare of his fellowbeings, he is performing a true Rotary service and is to be so credited. This test shows positive. Pick out the service "drones" in the club—all clubs have them in greater or lesser degree—and apply the Rotary service test to them. This test will enable the club to separate the wheat from the chaff, and will be found a basis for the recall of the loan of certain classifications and the transfer of such loans to those who will more willingly pay the interest (service) on them.

3. In general the performance of any act or the doing of any deed by a Rotarian in connection with his personal, business or community life, which exemplifies the Rotary conception of service.

There are many individuals not members of Rotary clubs who are living and practising the philosophy of Rotary. On the other hand, there are some members of Rotary clubs who never function as such. Unfortunately on account of our classification restrictions we cannot incorporate in our membership all the former, but we can eliminate all of the latter and in due time this will be done.

The Boy Scout's philosophy is "do a good deed every day." We men can do the same and all real Rotarians will whenever opportunity offers. No matter how small the good deed, it is a true Rtary service.

The rendering of service in the Rotary way should not be given undue, if any, publicity. Indeed many Rotarians today are living the philosophy of Rotary and their deeds are unknown even to members of their own clubs. Censure no Rotarian for lack of devotion to Rotary principles unless you positively know his life is in conflict with our principle of service. May he not be caring for an orphan boy? May he not be helping some fellow-beinupon whom misfortune has fallen May he not in his own business or in his own profession be doing an an unselfish service of which we or the world know nothing? Such acts are living examples of service, of a service of sacrifice, of true Rotary service rendered by one who has caught the Rotary spirit described by Edgar A. Guest of Detroit as:

Red roses for the living, and handclasps warm and true,
A heart that's tuned to giving, and strength to dare and do;
The sound of honest laughter, the joy of honest toil;
For those that follow after, to leave a finer soil.
All this has been and ever will be the Rotary plan.
A man's sincere endeavor to serve his fellowman.

A little less self seeking, a little more for men,
Less bitter in our speaking, more kindly with the pen;
A little less of swerving from paths of truth and right,
A little more of serving and less of dollar might.
More peaceful with our neighbors, and stauncher to our friends.
For this all Rotary labors, on this its hope depends.

To smooth the way for others, to make of life the most;
To make the phrase "our brother" mean more than idle boast;
To praise sincere endeavour, when praise will spur it on,
Withholding kind words never until the friend is gone;
This is the Rotary spirit, this is the Rotary dream,
God grant that we may near it, before we cross the stream.

Objects Accomplished Through Faith in Principles:

The accomplishment of the six objects of Rotary is dependent upon the faith of the individual Rotarian in the basic principle of unselfish service for humanity as set forth above in the discussion of the philosophy of Rotary. Faith will remove mountains; faith led Columbus across uncharted seas to a new world; faith has built nations; faith has conquered worlds. Without faith Rotary ideals are impossible of accomplishment. And that faith cannot be instilled in the heart of a Rotarian unless he has a knowledge and understanding of the full meaning and the application to practical life of the working principle of Rotary. Hence the importance of this program and its proper presentation in all the Rotary clubs of the world.

Rotary's Philosophy A Spiritual Stimulus

When we stop to reflect upon the philosophy of Rotary and its full meaning as set forth above—a philosophy involving the element of sacrifice in carrying out Rotary's fundamental, inspiring principle of action, and upon which all Rotary efforts and resultant accomplishments are built — the principle in operation rouses the spiritual in man and is the urge of the individual Rotarian that carries him on and on, and forever on, in his loyalty for, and devotion to, the ideals of Rotary.

ENTERTAINING PLAY BY YOUNG PEOPLE

Sodality of Sacred Heart Church Sponsors "A Perplexing Situation."

Shrove Tuesday was fittingly celebrated at the Sacred Heart hall last evening, when one of the attractive entertainments which are a feature of the work of the young people of the parish was presented, the piece de resistance being a bright two-act comedy entitled "A Perplexing Situation," presented under the auspices of the Sodality of the church. The plot of the play centers about the efforts of Mr. Middleton, who offers his wife, and his niece, and daughters a sum of money to keep silent during the afternoon. Many amusing situations develop between the ladies and their callers.

The cast was composed of Mr. Middleton (Maurice McGrath), Mrs. Middleton (Miss Mary Crough), Tom Middleton (Roy Deannard), Uncle Epitumas (Clarence Crough), Dr. Reynolds (Roy Bacon), Sue Middleton (Miss Myra Moloney), Lucy Middleton (Miss Carrie Crough), Jessie Middleton (Miss Ethel Armstrong, Mr. Wilson (Leo Masterson), the Maid (Miss Mary Ritchie), Fritz, the Gardener (Herbert Masterson), Mrs. Nosey (Miss Anne Moloney) and Maud, a visitor (Miss Stella Woodhouse).

A splendid musical programme was also a portion of the evening's entertainment, and included a vocal duett by Miss Minnie Allen and Mr. Kirkcaldy, a vocal solo by Miss G. Costello, with accompaniment by Miss Louise Letellier, a piano number by Miss Letellier, violin selections by Gerald Collins and Charles Liebers, junior, a clog dance by Edward Kelly, with accompaniment by Mr. Wilfred Dwyer, readings by Miss Alma Goselin and Miss Myra Moloney, a scarecrow drill by six boys of the Junior fourth class (trained by Miss Rose Black) E. Murtubise, B. Taylor, J. Goselin, G. LaPlante, J. Minicolo and B. Zimmerman, and an entertaining blackface comedy skit by Rastus and Rufus, whose many amusing local hits and jokes received much applause. Leo Richea and Joseph O'Toole took part in this skit. Several members were also played by the Sacred Heart orchestra, with Gerald Collins, Harold Armstrong and Francis O'Keefe playing.

At the conclusion of the programme, the ladies of St. Anthony's Sewing Circle entertained the cast and those taking part in the musical programme, the following having charge of arrangements; Mesdames J. Collins, C. Bacon, J. Fenton, F. LaPlante, J. Denny, C. Masterson.

A fitting close to a very enjoyable evening was a rendition by Rev. Gerard Maher at the banquet of some of his experiences when he was Enquiry Editor of The Peterboro Review.

CARD PARTY.

Splendid Attendance at St. Alphonsus' Lyceum—Valentine Atmosphere.

There was a splendid attendance yesterday afternoon at the card party and tea held at St. Alphonsus Lyceum under the auspices of the Catholic Women's League. The decorations were attractively carried out with bright Valentine novelties and the tea table was centred with a bowl of red tulips. The guests were received by the president of the society, Mrs. C. J. Snider, assisted by Mrs. R. W. Carson, Mrs. Jno. Coughlin and Mr.. B. Law. Misss Margaret O'Brien acted as general convenor, assisted by Mrs. W. J. Young, Mrs. J. White and Mrs. M. Roche. Tea was poured by Mrs. E. J. McCarthy, assisted by Mrs. T. Lane, Mrs. W. Hayes, Mrs. J. Carroll, Mrs. J. McCarthy, the Misses M. Grisdale, L. Hummel, G. Costello, B. MacPherson and D. Garden. Mrs. J. P. Finn officiated at the door, and the bridge tables were in charge of Mrs. F. J. McFadden and Mrs. F. LaPlante. Mrs. J. Roche looked after the euchre tables. The bridge prize was won by Mrs. G. H. Giroux, the prize for euchre by Mrs. F. Eano.

During the afternoon, a very enjoyable musical programme was given, in charge of Mrs. J. R. Corkery, with vocal solos by Miss Gladys Costello, Miss Geraldine Collins and Jack Roche, instrumental numbers by Miss Hurley, Miss Eleanor Grisdale and Miss Louise Letellier. Accompaniments were played by Mrs. F. A. Hodgson and Miss Letellier.

GASOLINE HIGHER.

Price of Crude Oils Has Gone Up, Says Company Official.

TORONTO Feb. 17 (Canadian Press).—According to an announcement made last night, the price of gasoline will be increased one cent per gallon throughout Ontario today E. A. Oliver of the Imperial Oil Company, stated that the action was the result of an increase in the cost of crude oils.

TUG RAMMED.

NEW YORK, N.Y., Feb. 17. — (Canadian Press).—Thirteen members o fthe crew of a New York marine tug escaped death in the icy waters of East River to-day when their vessel was rammed and sunk by the Fall River liner New Hampshire.

Four men were believed to have been lost, but these later were located in hospitals, to which they had been taken after swimming ashore.

APPOINT GRAHAM ?

OTTAWA, Feb. 17 (Canadian Press)—The appointment of Hon. G. P. Graham, Minister of Railways, as Chairman of the Board of Directors of the Canadian National, is said to be under discussion. At present Sir Henry Thornton is both president and chairman of the Canadian National system. Should Mr. Graham be appointed, Sir Henry would retain the presidency.

PRESIDENT HAS COLD.

WASHINGTON, Feb. 17. (Canadian Press).—President Coolidge is confined to the White House, suffering from a heavy cold. His condition is not considered serious.

Financial News and Views

Latest Comment on Grain and Industrial Markets | Closing Quotations on the Principal Active Stocks

NEW YORK STOCKS

	High	Low	Close
Atchison Rly.	130½	130½	130½
Amer. Can.	314¾	312½	314¾
Smelters	136½	135¾	136
Baldwin	111½	108⅜	108½
Balt. & Ohio	91	90⅜	90⅞
Cast-Iron Pipe	198	198	198
Ches. & Ohio	119¾	118½	118½
Cal. Petrol.	35¾	35½	35½
Chrysler	48⅞	47	48¼
Dupont De Nem.	225	224	224
Fleischmann	53	52¾	53
Gen. Motors	125⅛	124¼	124⅝
Hudson Motor	114½	113¾	114⅜
Inter. Nickel	42⅞	41½	41½
Coca-Cola	148	148	148
Mack Truck	139½	138⅞	139
Marland Oil	58⅝	57½	58⅝
U. S. Rubber	82¼	80¾	80¾
Montgomery W.	75¾	75¼	75¼
White Motors	85	84½	84½
U. S. Steel	129¾	129	129¼
Yellow Cab.	31	31	31

MINING STOCKS

Gold	Asked	Bid
Argonaut	44	40
Baldwin	4	3½
Chaput Hughes	23	21½
Con. West Dome	26½	24¼
Dome	1860	1800
Goldale	43	40
Hollinger	1930	1830
Hunton	17	16
Keora	13⅞	12½
Kirkland Lake	132	131
Lake Shore	1210	1190
McIntyre	2750	2660
New Ray	42	42
Nipissing	660	630
Preston	9¼	8¾
Teck Hughes	365	350
Vip. Con. Mines	190	180
W. Hargraves	910	880
Silver		
Beaver	92	89
Castle	177	169
Coniagas	400	400
Crown Reserve	22	21
La Rose	32	30½
McKinley	24	24
Mining Corp.	415	405

CHICAGO WHEAT

	High	Low	Close
May	165⅞	164½	165½
July	148⅞	147¾	148⅜

WINNIPEG WHEAT.

May	153¼	152¼	153¼
July	152	151⅜	152

CHICAGO RYE.

May	94¼	93⅜	94¼

COUNTESS WAITS WORD FROM DAVIS

To Find Out Whether She Is To Be Ordered Deported.

WASHINGTON, Feb. 17 (Canadian Press).—The Countess of Cathcart must remain at Ellis Island several days longer until Secretary Davis of the Labor Department decides whether she will be admitted to the United States.

The Secretary will take a brief vacation while the question involved are worked out, and when he returns, the Countess will learn whether the charges of moral turpitude, resulting from her elopement several years ago with the Earl of Craven, are to deny her admittance.

Should the Countess be deported, it appears that she will leave for home on the same day that her elopement companion will sail from Canada. The Earl, however, plans to sail for Bermuda on February 17, while the Countess will return to England.

PRESENTATION TO BRIDGENORTH FOLK

Mr. and Mrs. R. Touchburn Leave Village—Hall Crowded.

The Foresters' Hall in Bridgenorth was crowded to capacity on Monday night when Mr. and Mrs. R. Touchburn were each presented with a wicker chair, the gift of the community, as a token of esteem and affection on the occasion of their departure from the village.

Mr. Percy T. Udy, clerk of the township, read an address assuring the departing family of the kindly thoughts of the neighbors of past years, and extending best wishes for future health, prosperity and happiness.

Rev. J. V. McNeely, pastor of the Bridgenorth Church, also spoke briefly.

A short musical programme was provided which was greatly appreciated by the large company present.

Mr. and Mrs. W. A. Sidey sang a duet and Mr. Franklin Sidey and Councillor A. B. Mann rendered solos in fine style.

Lunch was served after the presentation and at the conclusion of the musical programme most of the company engaged in tripping the light fantastic toe until t' small hours of the morning.

CONSERVATIVE CAUCUS

TORONTO, Feb. 17 (Canadian Press)—Conservative ministers and members of the legislature held their official caucus this afternoon. It was intimated semi-officially that there would be no discussion of the government's policy on the temperance legislation, the caucus being called, according to W. H. Ireland, the party whip, merely to discuss the sessional programme in general.

DOCTOR GETS 6 YEARS.

TORONTO, Feb. 17.—(Canadian Press.)—Dr. Walter L. Gilbert was sentenced to six years in penitentiary, and Mrs. Marion Emily Betties to four years, by Mr. Justice Kelly to-day. They were convicted by a jury on a charge of committing an abortion, the two being tried jointly. Another similar charge against Mrs. Marion E. Betties is pending trial.

WOLF IN VILLAGE.

HAMILTON, Feb. 17.— (Canadian Press.)—A possse is being organized to hunt down a large timber wolf which has been causing trouble in the district about Nanticoke, a small village near Port Dover. The wolf dashed through the streets of the village yesterday, in broad daylight.

As a possible solution of its transportation problem, Paris has been experimenting with six-wheeled motor busses of large capacity.

PADDLERS' FINE CONTRIBUTION TO BURGESS BENEFIT

Paddlers Paying Travelling Expenses of Toronto Team.

The splendid sporting spirit that animates the Parkdale Canoe Club and has always been in evidence in their relations the Petes have had with them in the past two seasons, was again revealed today when the Toronto club, in securing an All-Star team as opposition for the Petes in tonight's benefit game for "Shorty" Burgess, refused to hear any other proposition than that their club should bear the transportation expenses. "We want to pay for the tickets for these boys as our contribution," declared Percy Scott of the Parkdale team over the phone today, and this generosity on the part of the Paddlers' management is thoroughly appreciated by the local committee.

The line-up coming down from Toronto will include Jack Cameron, Osgoode Hall's crack goaler, and one of the stars of the last Olympic team; Shrimp Morris Scotty Campbell and Bert Bowsfield of Parkdale Canoe Club; Jack Smythe, Toronto Canoe Club, and last, but not least, Joe Primeau, sensational St. Mary's left winger, considered one of the fastest Juniors in thre game today. This aggregation play colorful hockey and their kindness in coming down and that of Parkdale in paying their expenses should be recognized by a warm welcome at the hands of tonight's crowd.

There will be two skating races, boxes of candy having been presented as prizes for the ladies' race by Alan Cameron and Stan Lowe, and a box of cigars by Louis Yeotes for the gentlemen's race.

CLAIM FOR ETC.

(Continued from page one.)

Defendant's lawyer objected to the question.

His Lordship did not sustain the objection and admitted the questions.

Dr. Young said he had found signs of recent injuries. The Doctor stated that temperature did not affect a case like this.

Mr. German, cross-examining Dr. Young, asked him if he had had much experience in this kind of work. The witness said he had been four years at the front. "And I mean the front," said the Doctor, "not a hospital back of the line."

Plaintiff's Evidence.

G. W. Mulligan, called by Mr Gordon, stated that he was the plaintiff in this action. He remembered a man calling, and this man telling him he was there from Mr. Hunter.

When cross-examined by Mr. German, plaintiff said that he did not remember his son calling at noon, accompanied by a man. Mr. Mulligan said they simply held him up in bed and handed him the paper which he signed. He said the endorsement on the cheque was his.

His Lordship: "When did you come to the conclusion, Mr. Mulligan, that you had made a bad bargain?"

"Some time afterwards," he replied.

A. W. Mulligan, Jr., said he remembered Mr. Hall coming down. He stated that they talked only about helping out with the expenses. His father did not discuss the matter with Mr. Hall at all.

Mr. Hall and himself went up to the hospital and he told his father the conclusion they had arrived at. He stated there was no seal on the agreement, and the first time he knew that an insurance company was mixed up in the affair was on his way down town, when he noticed Hill, Weddell & Hill's name on the cheque.

His Lordship stated that he knew a number of cases where people would have been better off if they had taken the insurance company's settlement in the first place, and had not started expensive litigation.

An agreement was arrived at between counsel to dispose of the jury trial, and His Lordship found the release valid, dismissing the action with costs.

The following jury was empannelled but was not required: Allen Taylor, George Fowler, John Whittaker, William Cooke, James Hatherly, William Rogers, A. Northey, Jr., W. J. Millage, Wm. Towns, Ed. Conroy, A. Tretheway, and S. H. Adam.

Norwood Case.

In the case of Seaforth Hogg and Mathew Stevenson, the plaintiff, Seaforth Hogg, alleged that the defendant, while driving his automobile in Norwood on September 5 last year, carelessly and negligently drove into the rear of his automobile. F. D. Kerr, K.C., appeared for the plaintiff and G. N. Gordon, K.C., for the defendant. His Lordship advised counsel to get together which they did, with the result that judgment was entered in accordance with terms of consent to the amount of $600 for the plaintiff's claim and costs.

AGED MAN DEAD.

Nicholas Garland, 84, Was One of Toronto's Oldest Business Men.

TORONTO, Feb. 17.—(Canadian Press.)—Nicholas Garland, one of Toronto's oldest business men, died at his home yesterday afternoon from bronchitis. Mr. Garland had been ill only since last Friday. He is survived by his son, Nicholas, and a daughter, Mrs. George Dunbar. He was born in Ottawa 84 years ago.

BANQUET FOR BARACA CLASS

Winners of Membership Competition Feasted and Given Shield.

JOLLY EVENING.

Basking in a warm sea of adulation members of the Murray Street Sunday School Baraca Class realized to the full the truth of the ancient adage: To the victor belongs the spoils. Last night, in the church basement, the boys of the feted class were surrounded with beautiful decorations, food and girls, so that not one single youth could justly complain of any lack of attention.

The Baraca Class, due to the assiduous labor of officers and teacher and the interest of its members had attained first position in the race for attendance honors during the past year. The two girls' classes, "Others" and "Everybodys," as the losers were entitled to prepare the feast for the victors and watch with envious, but withal, congratulatory eyes, the presentation of the Joseph Wearing shield to the male organization. One could see in those eyes, a determination that it would not be always thus.

While the girls' classes represented the vanquished element, they showed that they still had their 'pep' and literally out-yelled the boys, giving tongue frequently and vigorously. There were many features of interest in the programme in addition to a number of brief addresses of congratulation from leaders of other classes and many prominent in various departments of the church.

Some of the outstanding events were excellent solos by Miss Alma Blanchard impersonations by members of the girls' classes, a cornet solo by Mr. Minicolo, and a reading by Mrs. Earl Kidd.. "Red" Eastwood and his "Singing Bandits" made a deep and lasting impression by their spirited rending of a number of ultra-modern selections The fine interpretation of the score quite justified the lengthy period devoted to a rehearsal in an adjoining room.

Immediately prior to the salvo of speeches, Joseph Wearing led the assemblage in singing that quaint poetic chanson of old Quebec, popularly known as Allouette, which has undertaken to describe in poignant phrases the physical features of that famed bird.

Mrs. C. H. Post and Miss Marion Rae presented greetings on behalf of their respective classes "Others" and "Everybodys", while Dr. Rose, as chairman, told of his gratification on seeing so many present. He spoke of the value which young people were in church work and said that he little realized how potent a force they would become when they were instituted a few years ago.

Roy White

Roy White, Baraca president, responded, although he was at a certain disadvantage having—as he said—left his copious supply of notes at home, and being armed only with a speech which he had prepared to launch at the Old Settlers on the occasion of their re-union. Although he frequently threatened to hurl that verbal array at the youthful banqueters, he never actually succeeded in getting started. He commended the girls' classes on their fine spirit of sportsmanship and declared the banquet to be the best ever given in the church.

Joseph Wearing

Joseph Wearing donor of the Wearing Shield, took up the tale of approval, mentioning in particular the banquet, the decoration and the orchestra. "The church cannot grow," he contended, "unless there is a continuous influx of youth. There must be constant enlistment in the army of God to prevent it from falling below strength. A general average must be maintained. The soldier fights harder if there is a guerdon to be gained; the runner travels more swiftly and tirelessly if there is some slight reward awaiting beyond the tape. That is my idea," he concluded, "in presenting this shield. I hope that it will be a source of pleasure to those who have won it and an incentive for those who hope to attain it.

Louis Ingram, in acknowledging the receipt of the trophy, said it was a great thing to have a symbol of that kind and indicated that it would in all likelihood remain in the possession of the Baracas.

Considerable disturbance followed this statement. Loud approval from Baracas and high-pitched threats from the ranks of Others and Everybodys.

Some of the other speakers who added their voices to the mede of praise were A. J. Madill, superintendent of the Sunday School; W. G. Shiner, Dr. W. D. Scott, A. J. Raddon, W. W. Richmond teacher of the Baracca Class, and Dr. Rose.

A vote of appreciation was tendered to the Hustlers' Class, which had shouldered the culinary problems. The mothers were also mentioned for the share they had in preparing the banquet. Three rousing cheers were accorded the girls and the eventful evening was brought to a close by the singing of "Blest Be the Tie That Binds."

Cocoanut Oil Makes A Splendid Shampoo

Do not use prepared shampoos or anything else that contains too much free alkali, for this is very injurious as it dries the scalp and makes the hair brittle.

LEATRICE JOY
The Film Favorite
How She Keeps Her Hair Beautiful

The best thing to use is Mulsified cocoanut oil shampoo, for it is pure and entirely greaseless. It is inexpensive and beats anything else all to pieces. You can get Mulsified at any drug store, and a few ounces will last the whole family for months.

Two or three teaspoonfuls of Mulsified is all that is required. Simply moisten the hair with water and rub it in. It makes an abundance of rich, creamy lather, which cleanses thoroughly, and rinses out easily. The hair dries quickly and evenly, and is soft, fresh looking, bright, fluffy, wavy, and easy to manage. Besides, it loosens and takes out every particle of dust, dirt and dandruff. Be sure your druggist gives you Mulsified. Beware of imitations. Look for the name Watkins on the package.

Healthy Mothers! Healthy Children!

Mrs. Phebe Claus

Hamilton, Ont.—"I wish I were able to convey to every weak and ailing woman the value of Dr. Pierce's wonderful medicines and what they have done for me. I am the mother of six children and Dr. Pierce's Favorite Prescription was the only medicine I ever took during expectancy. I always got along fine, it kept me so well and strong that I was able to do my work right up to the last and I did not suffer with any of the troubles that come to most women at that time. Also I had very little suffering. My children were all healthy and strong and I regained my strength very quickly afterwards. 'Favorite Prescription' is the greatest medicine a woman can take."—Mrs. Phebe Claus, 56 Clyde St. All druggists, Tablets or liquid.

Send 10c to Dr. Pierce's Laboratory in Bridgeburg, Ont., if you desire a trial pkg. Favorite Prescription tablets.

ALBERTA COAL

FAMOUS LOWER SEAM ROSEDALE

ON THE WAY

PLACE YOUR ORDER NOW

FOR DELIVERY FROM CARS

$13.50 and $14.00

WE ALSO HAVE IN STOCK

COKE at	$16.00
HILLMAN DOMESTIC COAL	$15.00
VIRGINIA DOMESTIC COAL	$13.00
KENTUCKY HARD	$12.00
HARDWOOD, LONG	$12.00
MIXED WOOD, LONG	$8.00

CUTTING AND SPLITTING EXTRA

COONEY & JOPLING

PHONES 360—293 . . 195 SIMCOE ST.

The Evening Examiner

PHONES—Editorial 1601. Business Office, 1600. Private Branch Exchange to all Departments.

The Examiner is a member of the Audit Bureau of Circulation.

The Daily Examiner, published every lawful evening, by The Peterborough Examiner, Limited. Office, 419 George street. $6.00 per year, delivered in city; out-of-town subscribers by mail, $4.00 a year.

The Weekly Examiner, published every Thursday. Subscription price $1.50 a year.

U. S. REPRESENTATIVES

Special U. S. Representatives—W. H. Stockwell, 629 People's Gas Building, Chicago Ill.
New York—Chas F. Miller, 225 Fifth Avenue.
Advertising Rates on application.
R. M. GLOVER, Managing Director.

WEDNESDAY, FEB. 17, 1926.

THE CITY'S MILK SUPPLY.

The proposal of the Board of Health that the producers of milk that is sold in Peterboro shall be licensed at the rate of $2.00 a year is not intended, of course, as a revenue-producer, but rather as an essential step to protect the people of Peterboro against impure milk.

With the producers licensed it will be possible to pay much closer attention to the sources of Peterboro's milk supply, as the vendors who sell the milk locally will be required to secure such milk only from those producers who hold licenses.

The importance of a pure milk supply cannot be too greatly stressed.

Some communities, in fact, insist upon the pasteurization of all milk sold within their borders as the only absolutely sure way of guaranteeing the consumer from infection.

Peterboro's Board of Health has not seen fit to go that far, but they are recommending the licensing system as likely to give a more convincing assurance of the cleanliness and purity of the milk that is sold in Peterboro.

The matter will now come before the Council, who will have to deal with the board's recommendation that a licensing bylaw be put into effect in this city.

NOT A PENAL COLONY.

J. S. Woodsworth, Labour member for North Centre Winnipeg, in the House of Commons contributed an excellent public service when he called the attention of the Government the other day to a news item to the effect that an English magistrate had given a prisoner convicted of threatening to shoot a woman his choice between going to jail and going to Canada.

Hon. Chas. Stewart, speaking for the Government, assured the House that the man referred to would not come to Canada.

Apparently there are still people in England who regard this country as an excellent dumping ground for the criminal class, as well as for the ne'er-do-wells and worthless.

Mr. Woodsworth, in throwing some light on this particular case, was living up to his responsibility as a member of the Parliament of Canada, and it is to be hoped that his protest will lead to a plain intimation that the Dominion does not propose to allow itself to be a refuge for convicted criminals shipped here instead of being sent to jail.

As the Winnipeg Labour member expressed it, "Canada should not be regarded by English officials as a sort of penal colony," which was apparently what this particular magistrate had in mind in giving the prisoner his choice.

LOCAL OPTION.

Naturally there is a sharp divergence of opinion among the people of this Province as to what Ontario's liquor policy should be, but among those on both sides of the question there must be a very large percentage of citizens who see the absurdity under modern conditions of a system of local option, such as it is said is contemplated.

The policy must be the same for one part of the Province as another, and the Farmers' Sun is right in pointing out that there is no room for any middle course, and that it must be Province-wide prohibition or Province-wide legalized sale.

It is folly to talk of local option when the motor car has completely changed the transportation conditions.

Again the Examiner agrees with the Sun in its declaration that "with distance annihilated by the motor car a bar within 25 miles of a prohibited area would be as easily accessible and as great a menace as one within three miles 25 years ago."

We are not in the confidence of the Ontario Government; what changes, if any, are likely to be made in the existing liquor regulations it is impossible to state.

But the Examiner feels that a middle course in the form of a system of local option is out of the question.

If there is to be Government sale of liquor it would be foolish to try to confine it to certain areas, for it could not be so confined.

THE PREMIER'S RETURN.

The success of Premier King in the Prince Albert by-election was even more emphatic than was first anticipated, and the returns show that while the Prime Minister received the whole Liberal and Progressive vote the Independent candidate did not even have the benefit of the ballots of a large percentage of the Conservatives in the riding.

Mr. King's election was taken for granted from the moment the resignation of the sitting member was announced, and the only effect of the entrance of Capt. Burgess into the field was to postpone the reentrance of the Prime Minister into the House.

His return to the head of the Government should be welcomed by Canadians of all political parties, inasmuch as it is obvious that no real attempt at government can be made until there has been a Cabinet reconstruction.

There has been no progress made since the session began so far as important Canadian problems are concerned, and as the Government's intention of carrying on the administration as long as possible is clear the sooner the Cabinet is reconstructed and an effort made to proceed with legislation the better.

Even then, of course, the Government may find the situation impossible and have to throw up its hands—but anything is better than marking time while serious Canadian problems are being neglected.

With the Premier back in the House it is expected that an announcement will speedily be made of the identity of new members of the Cabinet and as to the plans of the Government in general.

Meanwhile, of course, the recess voted by the House for reconstruction purposes is rapidly being eaten up by the debate on the address in reply to the Speech from the Throne which the Opposition continues to carry on relentlessly.

THE LESSON FOR CANADA.

Both operators and miners are claiming victory in the Pennsylvania coal strike. Both are wrong. Everybody lost in this strike, as in most other strikes—including the public. Millions lost in wages; hardship and hunger for thousands; dislocation of a vast industry, with attendant evils; soaring prices for the consumer—these were the sole fruits of the strike. It is a game—like war—in which everybody is defeated.

For Canada, the moral is clear. It is that this country, whose seven months of winter make its fuel supply vital, cannot sensibly depend upon the Pennsylvania coal fields. To do so is simply to place central Canada at the mercy of the whims and passions of greedy operators andf anatical strike leaders in the United States.

On three occasions within the past ten years this dependence has brought hardship to Canada. Must we await calamity before we awaken to our position and take steps to meet it? Locking the barn door after the horse is stolen is—for a nation—often a costly business.

Canada has an abundance of good coal. But so far, despite sad experiences that challenged action, Canadian enterprise has done nothing moret han to produce a lot of talk, a few futile parliamentary committees, and reams of reports and statistics. It has been a discreditable record.

When the existing parliamentary muddle isc leared up—as cleared up it soon must be if chaos is to be avoided—public opinion must insist upon a Canadian fuel policy.—Ottawa Journal.

HOW PROSPEROUS IS CANADA?

How prosperous is Canada?

Apart from those who declare that the country is gloriously prosperous and those others who say that it is going to the bow-wows, the great body of business men and taxpayers throughout the country are convinced that the improvement in the buying power of the people of Canada as indicated in retail trade has not been fully reflected in better conditions industrially. In short, Canadian industry is not benefiting from the improved buying power of the people to the extent that Canadian business has the right to expect. Four explanations are suggested:

Increased flood of foreign goods.

Large exports of unmanufactured materials.

Heavy taxation of such profits as are made.

Political uncertainty undermining all business.

The recent startling revelations as to wholesale smuggling of foreign goods into Canada offer one direct and easily understood explanation of why Canadian manufacturers are not sharing in the return of prosperity. Millions in merchandise which has paid no duty have been flooding the country. Not only Canadian manufacturers, but honest Canadian importers and merchants have been suffering from this situation. But apart from this unknown but great volume of smuggled merchandise there have been increases in the imports of manufactured goods which have been declared in the usual way. Imports of such goods in 1925 are shown at over $20,000,000. Following are some of the larger items:

Cotton goods	$34,000,000
Printed matter	12,000,000
Vehicles	36,400,000
Worsteds	12,500,000
Engines	11,600,000
Machinery	30 200,000
Farm implements	11,200,000
Paper	9,100,000
Manufactures of wood	8,500,000
Lumber	7,500,000
Wearing apparel	6,350,000
Glass	7,150,000
Clay products	7,500,000
Coke	5,500,000
Paints	3,800,000
Leather goods	3,400,000
Woollen yarns	3,800,000
Tweeds	3,000,000
Hardware	3,400,000

On the other hand exports of unmanufactured raw materials are continuing freely and in increasing volume. The total for 1925 was about $625,000,000, including such important items as:

Manufactures of wood	$116,000,000
Undressed furs	17,250,000
Hides	7,700,000
Leather	7,600,000
Nickel	12,600,000
Copper	14,700,000
Aluminum bars	6,500,000

In view of these figures the question is asked whether the Government might not well consider policies looking to the restriction of imports of manufactured goods and the curtailment of exports of raw materials. This particularly in view of the fact that the modern trend of manufacturing favors mass production and the industries of countries with large populations have an increasing advantage over those of countries like Canada. In a national way, however, this disadvantage might be offset by controlling the exportation of those raw materials on which manufacturers of other countries are dependent.

Canadian industry, too, is undoubtedly at a serious disadvantage, particularly in competition with that of the United States, because of the heavy burden of taxation being carried. And there is no indication of a real appreciation of this situation at Ottawa. Not only is there uncertainty in regard to taxation, which makes it very difficult for the manufacturer to lay his plans for the future, but the present levies—in which no real reduction is promised—are such as to discourage new enterprise. The Financial Post has from time to time submitted evidence to support this contention. There is little to attract new capital to come to Canada and Canadians who should be putting their money to work in the development of the country's resources find that there are much more attractive fields for investment in other countries. If they go into new ventures in Canada they find that they are faced with the situation that their losses must be borne fully by themselves, whereas if there are profits the lion's share goes to the Government.

But perhaps more discouraging to industrial development than these definite handicaps is the general uncertainty which prevails because of the political situation at Ottawa. Business cannot go ahead under such conditions. Plans for new projects are suspended in the meantime. There is stagnation where there should be progress and activity.

It is because of these things that Canadian business is demanding another election at the earliest possible moment. And this demand is being made with but one object—to give the people of Canada an opportunity to elect a Government which will have sufficient majority to get on with the country's business without constant haggling and bickering with bargain-hunting political factions which are in a position to impose their radical views and demands under the present state of exasperating political stalemate.—Financial Post.

— RADIO — PROGRAMS

BEST PICK.

WTAM (389.4) Cleveland, O. 6—Orchestra. 8—Blue Room studio. 11—Orchestra.

KYW (536) Chicago, Ill. 6—Orchestra. 7:30—Musical. 10—Revue. 1—"Insomnia Club."

KPO (428.3) San Francisco, Calif. 6:40—Orchestra. 8—Classical. 9—Dance music.

WCAP (469) Washington, D.C. 7—Talks by members of Congress. 8—U.S. Navy Band.

WQJ (447.5) Chicago, Ill. 7—Concert. 10—Orchestra and soloists. 1—The Ginger Hour.

KOA (322.4) Denver, Colo. 8—Instrumental. 8:15—Studio. 10—Orchestra.

EASTERN TIME.

WEAF (492) New York City. 6—Dinner music. 7—Synagogue services. 7:30—Elvira Boni, soprano; Nino Ruisi, bass, and symphonic instrumental quartet. To WJAR (305.9), WOO (508.2). 8:30—"Davis Saxophone Octette." to WOO (508.2), WCAE (461.3), WSAI (325.9), WGR (319), WTAG (268), WEEI (476). 9—"Ipana Troubadours." To WEEI (476), WCAP (469), WWJ (352.7) WCCO (416.4), WGR (319), WSAI (325.9), KSD (545.1). 10—Roxy and His Gang. To WEEI (476), WTAG (268), WCAP (469), WWJ (352.7), WLIB (302.8), WJAR (305.9). 11—Hughie Barrett and orchestra.

WMCA (341) Casenovia, N.Y. 6—String ensemble. 8:30—Vocal. 11:30—Orchestra.

WREO (285.5) Lansing, Mich. 6—Concert.

WWJ (352.7) Detroit, Mich. 6—Concert. 8—Orchestra. 9—Dance program.

WNYC (526) New York City. 6:20—Piano. 7:35—Songs. 8:15—Musicale. 9:30—Dance music.

KDKA (309) Pittsburg, Pa. 6:30—Concert. 8:30—Variety. 9—Concert.

WBZ (333.1) Springfield, Mass. 6:30—Orchestra. 8—Drum corps. 10:20—Fiddlers' concert.

WCAE (461.3) Pittsburg, Pa. 6:30—Concert. 9—Orchestra.

WGBS (316) New York City. 6:30—Orchestra. 7:10—Musical.

WTIC (348.6) Hartford, Conn. 6:30—Trio. 8—Vocal. 9:15—Piano. 9:55—Organ.

WCAU (278) Philadelphia, Pa. 6:45—Orchestra. 9—Band. 9:30—Vocal and instrumental.

WAHG (316) Richmond Hill, N.Y. 7—Instrumental. 9:15—Quartet. 10—Vocal. 10:20—Orchestra.

WGY (379.5) Schenectady, N.Y. 7—Theater program. 8:05—Musical.

WRNY (258.5) New York City. 7:15—Musical varieties. 10—Quartet.

WJAR (305.9) Providence, R.I. 7:30—Misical.

WJZ (455) New York City. 8:30—Chamber music. 10:30—Orchestra.

CFCA (356) Toronto, Canada. 11—Orchestra.

CENTRAL TIME.

WHAS (399.8) Louisville, Ky. 4—Concert. 7:30—Concert.

WBBM (226) Chicago, Ill. 4—Orchestra. 8—Orchestral features. 12—Novelty.

KFAB (340.7) Lincoln, Neb. 5:30—Concert. 8:30—Musical.

WENR (266) Chicago, Ill. 6—Concert. 8—Popular. 12—Frolic.

WHO (526) Des Moines, Ia. 6—Orchestra. 7:30—Popular songs. 9—Dance music.

WHT (400) Chicago, Ill. 6—Solos. 9:30—Musical. 10:05—Entertainment. 12—Popular.

WKRC (423) Cincinnati, Ohio. 6—Orchestra. 9—Concert. 9:30—Musical. 12—Orchestra.

WMAQ (447.5) Chicago, Ill. 6—Organ. 6:30—Orchestra. 9—Players.

WSM (282.8) Nashville, Tenn. 6:30—Orchestra. 8—Vocal. 10—Quartet.

KFNF (266) Shenandoah, Ia. 7—Concert.

KSD (545.1) St. Louis, Mo. 7—Orchestra.

WHB (365.6) Kansas City, Mo. 7—Musical features.

WLIB (302.8) Chicago, Ill. 7—Musical. 11—Orchestra and soloists.

WMBB (250) Chicago, Ill. 7—Vocal and instrumental. 9—Orchestra and soloists.

KPRC (296.9) Houston, Tex. 7:30—Instrumental. 8:30—Vocal. 11—Orchestra.

WDAF (365.6) Kansas City, Mo. 8—American Legion. 11:45—Frolic.

KTHS (374.8) Hot Springs, Ark. 9—Violin. 9:15—Concert. 10—Frolic.

WCCO (416.4) St. Paul-Minneapolis. 9—Musical. 10:05—Orchestra. 11.30—Organ.

WOC (484) Davenport, Ia. 9—Musical.

WORD (275) Chicago, Ill. 11—Musical.

PACIFIC TIME.

KGW (481.5) Portland, Ore. 6—Concert. 8—Concert.

KGO (361.2) San Francisco, Calif. 6—Concert.

KFI (467) Los Angeles, Calif. 7—Musical. 8—Variety. 9—Vocal and instrumental.

KHJ (405.2) Los Angeles, Calif. 8:30—Musical.

A THOUGHT FOR TODAY

RESOLVE

Build upon resolve, not upon ruinous regrets, the structure of the future. Grope not among the shadows of old sins, but let the soul's light shine upon the path of hope and dispel the darkness. Waste no tears upon the blotted record of lost years, but turn the leaf and smile; oh, smile to see the white pages that remain for thee. —Selected.

Join the Exhibition!

Wise and Otherwise.

Every man hopes his radiator won't freeze until it finally does.

* * *

Old friends are the best, because new ones make you think.

* * *

If you are wearing your bathing suit for underwear a little talcum powder will keep it from scratching.

* * *

Won't be long now before the weather will be warm enough to leave off a couple of pairs of socks.

* * *

So live that the sound of the post man's whistle brings joy instead of the dread of bills.

* * *

Work hard and save your money so there will be a long line of high-priced autos at your funeral.

* * *

Water would be considered our most refreshing drink if it weren't so plentiful.

* * *

Most of us owe so many letters we just decide we won't write any of them until tomorrow.

* * *

The average gentleman's clothing bill is said to be $450 a year. I'm no gentleman. Are you?

* * *

'MEMBER THESE SLANG EXPRESSIONS?—"Oh, You Kid!" "Go Way Back and Sit Down." "Tell It to Sweeney." "Ain't It the Truth?"

* * *

I suppose it was great stuff to drive your girl to church in a horse and buggy in the good old days. But there was always a hitch to it.

* * *

The laziest guy in the world was the fellow who wouldn't play checkers 'cause he had to move.

* * *

She wore a one-piece bathing suit—
This lovely little child—
But n'er went in the water. That's
What made the wild waves wild.

* * *

What's become of the man who used to get up and give his street car seat to a lady? He's sitting down.

* * *

** Prof. Ofergosh Sakes figures **
** that if you took all father's ex- **
** cuses for being late and bound **
** 'em up in one book it would **
** make a swell volume of fiction. **

* * *

FIRST TRAMP—Some day these inventor guys er gonna have things so that all work will be done by merely pressin' a button.

SECOND TRAMP—Who's gonna press it?

HASTINGS NEWS

HASTINGS, Feb. 17.—Miss Mae Hinton attended the Normal School "At Home" in Peterborough, on Friday night.

Mrs. Alex. Fleming, of Colbourne is visiting her sister, Mrs. Gordon Faux.

Mrs. J. C. Staples and son, Herbert, of Lindsay, are the guests of the former's parents, Mr. and Mrs. W. T. Tate.

Mr. and Mrs. A. V. German spent the week-end in Campbellford, guests of Mr. and Mrs. J. W. Fairman.

Mrs. Oscar Philips, of Warkworth, is the guest of her parents, Mr. and Mrs. A. M. Brooks.

Mrs. F. Scriver and son, Melville, of Buffalo, are the guests of Mr. and Mrs. Iden Bonds.

Miss Rosella Wood, of Peterboro' has returned to her home, after visiting her friend, Miss Lillian Montgomery.

Mrs. W. M. Turner has returned to her home here after visiting her sister in Montreal.

FABLES in FACT

SOME FOLKS WERE COMING OVER TO THE HOUSE FOR A GAME OF BRIDGE COMMA AND MR. AND MRS. DECIDED THEY'D BETTER GIVE 'EM A BITE TO EAT PERIOD THEN AN ARGUMENT STARTED AS TO WHAT TO HAVE PERIOD FINALLY THEY AGREED COMMA AND JUST AS EVERYTHING SEEMED LOVELY COMMA THE ARGUMENT STARTED AGAIN BECAUSE THEY COULDN'T DECIDE WHETHER VEAL OR PORK MADE THE BEST CHICKEN SALAD PERIOD THE LAST I HEARD COMMA THE ARGUMENT WAS STILL ON AND THE BRIDGE GAME WAS OFF PERIOD

(Copyright, 1926, Nea Service, Inc.)

Canada's resources of bituminous and anthracite coal are estimated at 246,000 million tons, and are exceeded only by those of the United States and China.

PAZO OINTMENT

For PILES

Protruding, Bleeding, Itching and Blind Piles.

This Dependable and Proven Remedy for Piles is now packed in handy, collapsible tubes with detachable pile pipe, which makes the application of the ointment a clean and easy task of a moment. Full directions and scientific advice for pile sufferers go with each tube. Tubes with pile pipe, 75c.; old style tins, 60c. Get PAZO OINTMENT from your druggist; or, if you prefer, send stamps or money order direct.

Paris Medicine Company,
195 Spadina Ave., Toronto, Canada.

CATTLE, GRAIN AND PRODUCE

Peterboro—Toronto—Montreal
Winnipeg

TORONTO LIVESTOCK.

TORONTO, Feb. 16.—Butchers' cows continue to sell well. Choice cows are $6 and over, and good cows $5 to $5.65 a cwt. One bunch of mixed handyweight butchers good mediums sold at $6.90 a cwt. Export bulls were 25 cents a cwt. higher at $5.25 and $6 a cwt. Three extra good butchers' cows were held at $6.60 a cwt. A couple of choice export steers sold at $8.35, and export heifers at $7.10 to $7.25 a cwt. Butchers' cattle, unless good to choice, are draggy and slow.

An insufficient supply of calves is sustaining this market. Buffalo took a deck on Monday, and more can be used in that market. Buyers were keen contestants today, and prices were equally as firm as on Monday.

Australian lamb is now selling in Ontario, and this is influencing local prices. There were only a few medium quality lambs sold this morning at 13 cents for ewes and wethers. One good butchers' sheep brought 8 cents a pound.

Hogs advanced 25 cents a cwt., as expected, on Monday, and this market is said to be still below the prices being paid in the country. F.O.B. hogs are now $13.75 a cwt. bid, and sellers are still trying to jack the price up further. One shipper stated his cost in the country was $13.90.

Current Quotations.

Choice heavy steers	$8.00	$8.35
Fair to good steers	7.25	7.75
Baby beeves	8.00	10.00
Good handyweight butchers	6.50	6.90
Choice handy. butchers	7.25	7.75
Med. handy butchers	6.00	6.50
Com. handy butchers	5.00	5.75
Good to choice 950 to 1,000-lb feeders	6.50	7.00
Fair to good light feeders	5.00	5.50
Choice butchers' cows	500	6.00
Fair to good cows	4.25	4.75
Common butchers' cows	3.25	3.75
Canners	2.25	2.75
Export bulls	5.00	5.75
Bologna bulls	3.50	4.25
Springers, choice	70.00	100.00
Springers	40.00	50.00
Lambs, choice	13.25	13.60
Heavy sheep and bucks	5.00	6.00
Sheep, choice	8.00	8.50
Calves, good	12.50	14.00
Do., medium	10.00	11.50
Do., common	8.00	9.00
Do., grassers	5.00	5.50
Hogs, f.o.b.	13.50	.....
Do. fed and watered	14.10	.....
Do., off cars	14.50	.....

CHICAGO GRAIN

CHICAGO, Feb. 16 (Canadian Press).—With the world supply of wheat showing an increase of 3,599,000 bushels and with flour mills shutting down both in Great Britain and Ireland, the wheat market took an irregular downward course here today. Closing quotations on wheat were heavy, 1 1-8 to 2 cents net lower, May $1.66 1-2 to $1.66 5-8 and July $1.49 1-4 to $1.49 3-8. Corn finished 5-8 to 1 1-8c off, oats 1-4 to 3-8 to 1-2c down and provisions at 10 cents to 20 cents decline.

MINNEAPOLIS GRAIN

MINNEAPOLIS, Feb. 16 (Canadian Press).—Flour 10 to 15 cents higher at $9.45 a barrel. Shipments 39,312 barrels.

Wheat—No. 1 Northern $1.61 1-8 to $1.64 1-8; May $1.59 1-8; July $1.56 1-8.

Oats—No. 3 white, 36 1-4 to 36 1-2

EGG MARKETS

OTTAWA, Feb. 16 (Canadian Press).—Eastern egg markets are fairly strong, especially for the higher grades. Local production continues rather light with American imports being relied on to meet demand. American spot fresh prices are down 2c today. Poultry receipts are light throughout Canada and both fresh and frozen stocks are moving satisfactorily.

Toronto — Domestic fresh are more plentiful and the demand is largely supplied by imports. One car of States fresh is here today. Local wholesale prices are unchanged.

Montreal—Egg market is steadier today under lighter receipts. It is thought that the present condition will hold unless there are further large imporations of American fresh. Jobbing, fresh extras 42, firsts 35, seconds 30. Storage eggs are also steady and prices unchanged.

Winnipeg—Dealers quoting country points, extras 38, firsts 33, seconds 22. Poultry receipts very light, prices unchanged.

MONTREAL GRAIN AND PRODUCE

MONTREAL, Feb. 16 (Canadian Press).—A moderate amount of business was done in some lines of cash grain in the domestic market for export, but the demand on the whole was far from being satisfactory. The undertone to the market for oats was steady with few sales at unchanged prices.

A steady feeling prevails for all grades on the local butter market, but the volume of business was small and prices were unchanged. Receipts today were 16 packages.

The market for cheese was quiet, business being small, but the undertone was steady and prices were nominally unchanged. Receipts today were 559 boxes.

STERLING RATES

MONTREAL, Feb. 16 (Canadian Press). — Sterling exchange rates were quoted here today as follows:

Sterling demand $4.87 3-8.
Sterling cables $4.88.

CONSTABLE GOT HALF O.T.A. FINE

(Continued from page one.)

Sales swore that Hill had suggested to him that he go in for making liquor and offered to supply him with a still.

"That is an awful charge to make against the High Constable of Oxford," said Chairman Hales.

"That is what he told me," reiterated Sales.

Denies Arrangement.

High County Constable Hill denied that he had any previous arrangement with Sales to go to Bruder and secure the liquor and entice the man to East Oxford to be caught. On the night in question Sales telephoned and said there would be liquor on the second concession and to get busy, said Mr. Hill. In answer to a question from Mr. Hales, Hill told of arrangements he had with different townships of the courts whereby in some cases he received as high as half the fines, while in others the reward was as low as $15. In answer to a question by Hales, the constable said he did not see anything wrong in the informant receiving half the fines in O.T.A. cases, and said he had received $500 of the $1000 Bruder had been fined. Hill was questioned at length as to how he happened to be hiding at about the exact spot and road where Sales and Bruder had stopped to transfer the liquor. His answer was that it was the only place where any automobile could park on that section. Mr. Hales asked him why he had not laid a charge of selling against Bruder in addition to having liquor in a public place. The answer was: "Possibly I might."

Took Liquor Home.

Constable Hill was questioned as to the disposition of the three cases of liquor taken from Bruder. The constable admitted that he had taken it home. "I used to drive the old inspectors around the county, and they always used to dump the liquor and break the crocks. I heard liquor was good for the radiator so I poured four of the bottles into a pail with anti-freeze and dumped the rest into the sewer," he said.

Thirteen bottles he turned over to the inspector. After further questioning on the disposition of the liquor, James Hales, K.C., the questionerr, said witness' answers were not very satisfactory.

Hill admitted that he had paid Sales $200, because he gave the information.

Admits Neglect.

R. N. Ball, Crown attorney of Oxford, admitted he was neglectful in not having the charge laid against Bruder of having liquor in the car for sale, but it never occurred to him at the time. The charge might have been under the section which provides for confiscation of the car. Mr. Hales commented that it was strange to him that such an ugly situation could exist in an Ontario county.

BODY FOUND IN HARBOR.

VANCOUVER, B.C., Feb. 17.—(Canadian Press).—Reported missing from Port Coutlam, 15 miles east of here where he is said to have left on New Year's eve to spend the holiday in Vancouver, the body of Chas. Olsen, 44, a logger, was found floating in the harbor last night.

BROTHERHOOD OF THRESHERMEN

(Continued from page one.)

Threshers were not getting their due consideration, he contended. Wheat was valueless until threshed, and yet when a machine crashed through a weak and unplacarded bridge no consideration was allowed the owner. There should be a uniform scale of prices and also many threshers, who were enemies, should enter the Brotherhood in all senses of the word.

Some of the speakers who addressed the convention at this time were John M. Houston, president of the Insurance Company, Mr. White, representative of the John Goodison Thresher Co., Mr. Taggart and F. McItnyre.

Conditions Govern Price.

Byrell Harriss and Mr. Cushman conducted a discussion on methods of collecting accounts and setting price scales. It was decided that conditions in all cases governed the prices to be charged for the work, some of the more important factors being the length of straw and the length of jumps between jobs.

After a general discussion on this subject the session of the association was concluded and the meeting resolved itself into the Insurance department.

Annual Statement.

Mr. Cushman presented the annual statement of which the more salient features are recorded here:

Net risk, $343,310.
Premium rates, $34,331.
Residue of Premium rates. $25,538.98.
Assets, $30,287.87.
Expenditures, $8,423.89.
Balance, $2,972.94.

The Ontario Threshermen's Mutual Fire Insurance Company was organized in 1922 and for that year the fire loss amounted to $585.26. In 1923 the loss was high, amounting to $7,885.41, a figure which taxed the infant company severely, but which was met fully, due in part to the assistance granted by policy holders.

For 1924, the loss was $4,590, and last year it was practically halved, and amounted to $2315.85.

The total amount paid out in claims since the operation of the campany was $15,376.72.

Mr. Houston explained the formation of the company and gave Mr. Ingram credit for the manner in which he had submitted his applications.

Mr. Cushman read some letters which were intended to convey the thought that threshermen should have insurance on their machines, and further should know that the policies are valid, and not expired. The care which the machine was given, he said, had much to do with the amount of risk, and that the man was being insured as well as his outfit.

Mr. Ingram declared that in most instances fires were caused by loose matches and seldom by sparks from the engine.

A brief discussion of the supply business concluded the afternoon session. In it the comparative merits of canvas and rubber belting were debated. Mr. Cushman stated that excellent belting was available at an exceptionally low cost.

In the evening the convention took a social trend with anecdote and reminiscence rounding out a successful convention and aiding the feeling of brotherhood.

Sandstones for the manufacture of grindstones and pulpstones have been quarried in Canada's Maritime Provinces for more than forty years.

PYORRHEA

checks 4 out of 5

WHY take chances with dread pyorrhea? Through carelessness, four out of five suffer with it, after the age of forty, and many younger. These are your dentist's statistics.

Tender bleeding gums are the danger signal. If unchecked, the teeth loosen in their sockets and the poison seeps throughout the system, frequently producing rheumatism, neuritis and other serious troubles.

If Pyorrhea has set in go to your dentist immediately for treatment. He can help you. To prevent pyorrhea consult him at least twice a year, and brush your teeth night and morning with Forhan's for the Gums.

This pleasant dentifrice contains Forhan's Pyorrhea Liquid which has been used by dentists for the last 15 years in the treatment of pyorrhea. If used regularly and in time it checks or prevents the ravages of this mouth scourge. Start brushing your teeth with Forhan's today. It not only gives your teeth a perfect cleansing, but keeps you safe from dread pyorrhea's tolls. All druggists, 35c and 60c in tubes.

Formula of R. J. Forhan, D.D.S.
Forhan's, Ltd., Montreal

How Long Since You Saw Your Dentist?

Don't wait until your dentist has to treat an aching tooth. Visit him regularly at least twice a year for a thorough teeth and gum inspection. He will keep your teeth and gums healthy, prevent decay and forestall serious illness that often has its beginnings in a diseased mouth.

Forhan's
FOR THE GUMS
More than a tooth paste—it checks Pyorrhea

Rivals the beauty of the Scarlet Tanager

Over-size Duofold $7

Extra Fine

Fine

Medium

Broad

Stub

Oblique

Paying a Little More for Parker Duofold

Costs You a Great Deal Less in Almost No Time

WALKING two blocks to spend three dollars for a pen that sours a man's disposition—that's foot-work. But walking two miles (if necessary) and paying $5 or $7 for a Parker Duofold, with 25-year guaranteed Point—that's headwork.

Stop at the nearest pen counter and choose your Point.

The Parker Fountain Pen Co., Limited
Factory and General Offices
Toronto, Ontario

Duofold Pencils to match the Pens: Lady, $3; Over-size Jr., $3.50; "Big Brother" Over-size, $4

Made in Canada—
Same Price as in the States

On sale at the REXALL STORES, Cor. George and Charlotte Sts., Cor. George and Simcoe Sts., No. 393 George St.

Select your PARKER PEN & PENCIL from our complete assortment. We have their full line.
GILES, THE DRUGGIST.

SCHNEIDER BROS.
Carry a complete stock of Parker Duofold Pens and Pencils.
367 GEORGE ST.

WARNE BROS
Show a complete selection of Parker Pens. A style at a price to suit.
DIAMOND HALL, 347 GEORGE STREET.

INFORMATION IS MEETING PURPOSE

Wheat Pool Leaders in Three Countries to Advise Each Other.

ST. PAUL, Minn., Feb. 17.—(Canadian Press).—Common understanding on the world marketing of wheat rather than physical organization for that purpose is the aim of wheat pool leaders of three countries caleld to meet here. Contact arrangements by which the leaders of pools in Canada, the United States and Australia can keep each other informed on their respective doings and for mutual action is contemplated, although no rigid organization is planned.

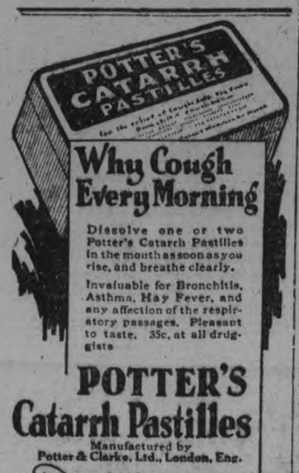

Why Cough Every Morning

Dissolve one or two Potter's Catarrh Pastilles in the mouth as soon as you rise, and breathe clearly.

Invaluable for Bronchitis, Asthma, Hay Fever, and any affection of the respiratory passages. Pleasant to taste. 35c. at all druggists

POTTER'S Catarrh Pastilles

Manufactured by
Potter & Clarke, Ltd., London, Eng.

Sole Canadian Agents
Harold F. Ritchie & Co. Ltd.,
Toronto, Ont.

PREMIER KING WILLING TWELVE MONTHS AGO TO PROBE SMUGGLING COMPLAINTS

Senator Jacques Bureau, Late Minister of Customs, Refused to Believe Allegations Against Customs Inspector at Montreal.

OTTAWA, Ont., Feb. 17.—(By Canadian Press).—When the customs probe resumed Tuesday, R. F. Sparks, president of the Commercial Protective Association, told the committee that his association had informed the Government from time to time since August, 1924, of the result of its investigation into smuggling conditions through Canada; had tried to secure a change in the inspectorship of the Montreal district, and failed to secure any definite results. Mr. Sparks expressed the opinion that Senator Jacques Bureau, former minister of customs, was "not satisfactory as a minister", and asserted that all attempts had failed to persuade Mr. Bureau that the Montreal inspector, J. E. A. Bisaillon, since dismissed by the present minister, was not effectively combatting smuggling in the Montreal district.

Business Men Act.

Mr. Sparks described how his association formed by Canadian businessmen to combat smuggling. It had secured the services of the best available detectives, including a special inspector of the department of finance, Walter Duncan, who had been loaned to them for the purpose. The result of the investigation, Mr. Sparks claimed, amply justified an investigation into smuggling especially in the Montreal district twelve months ago. Premier King and senior members of his cabinet had been approached from time to time by Mr. Sparks, who said he had always been received well "personally", but he "felt he was not getting anywhere."

Hon. Jacques Bureau had maintained that Bisaillon was perfectly satisfactory as an inspector. Premier King had offered to appoint a royal commission to go into the whole question. Correspondence dated February, 1925, was read by Mr. Sparks including letters in which he included reports of his secret service agents that Bisaillon had advised them to "go slow on seizures."

DAVIS PONDERS CATHCART CASE

U. S. Secretary of Labor Defers Decision on Exclusion of Countess.

FOR SEVERAL DAYS.

WASHINGTON, Feb. 17.—(Canadian Press).—After a day of conferences surrounded by a veil of official secrecy, Secretary Davis of the Labor Department announced that a decision on the question of admitting the Countess of Cathcart to the United States would be delayed, possibly for several days.

The announcement was made after it had been stated that a final order in the case, which involves charges of moral turpitude growing out of the elopment of the Countess with the Earl of Craven several years ago, would be issued late Tuesday.

Attorneys for the Countess, who has been denied admission to the United States by immigration officals at New York and is now held at Ellis Island, were given a hearing Monday by the department's board of review. Because of the importance the case has attained, the board's recommendations were given personal consideration by Secretary Davis, and his decision to defer final action, he explained, was due to his desire to satisfy himself on all points involved before defining the department's position.

Due to yesterday's developments in the matter, Mr. Davis abandoned plans to leave last night for Ocean Park, Fla., for a conference on business of the fraternal order of the Moose and for vacation. He hoped last night to have the matter sufficiently advanced by this morning to permit his departure then.

Might Enter Under Board.

He will be absent several days, and was determined to be satisfied concerning the main points at issue in the Cathcart case before leaving. With these details out of the way, assistant Secretaries White and Husband could then put the department's decision in final form and this, Mr. Davis said, would bear his approval.

Meanwhile, William A. Deford, attorney for the countess, has returned to New York and it is understood to be prepared to institute habeas corpus proceedings to test the law in its application to his client, if the final ruling should call for her exclusion. In case such a writ were issued, it would be possible for the Countess to enter the United States under bond.

"Cradle Snatcher."

At Ellis Island the Countess said she thought the Earl's departure for Canada showed lack of pluck. She said she had "lots of fight" yet, and reasserted her statement that she did not come to this country to see either the Earl or Lady Craven. She hopes never to see them again, she says.

Lady Craven blamed the Countess for dragging "me and all my ideals in the dust." Her husband was a "poor, sick soldier" at the time of the elopment, when he was lured away by an older woman, she contended, with the remark that a good play for the Countess to see would by The Cradle Snatcher.

GREEKS AND TURKS QUARRELLING AGAIN

Exchange of Populations Has Given Rise to Disputes.

CONSTANTINOPLE, Feb. 17.—(Canadian Press).—Relations between Greece and Turkey are strained once more by disputes growing out of exchange of populations.

The Turkish press is demanding that the Government seize the properties of Greeks living in Constantinople, unless the Greek Government agrees to return the properties alleged to have been taken from Turks living in Macedonia and Western Thrace who do not belong to the classes to be exchanged.

The exchange of populations between Greece and Turkey have resulted in the transfer of 2,000,0000 people, but not one yet has received reimbursement for the properties they were forced to abandon.

FORESTALL TREND TO TRADE TRUSTS

Policy of U. S. Department of Justice in Actions.

WASHINGTON, Feb. 17.—(Canadian Press).—The department of justice's anti-trust suit against the National Food Products Corporation filed last Saturday in New York, was in line with a purpose to forestall "tendencies toward monopolies" rather than to combat a monopoly already formed, it was explained Tuesday.

It was made clear that the department did not hold in the petition for a restraining order that the corporation had acquired actual control of a number of chain grocery and other food and dairy organizations, as previously reported. It was set forth rather, that the corporation had obtained stock in such ganizations, the amount of which was not specified, and that this stock should be relinquished.

Among concerns listed, in which the department said stock had been acquired by the National Food Products Corporation, were these:

Great Atlantic and Pacific Tea Company; National Dairy Products Corporation; H. C. Bohack Company, Inc.; James Butler Grocery Company; First National Stores, Inc.; Abbotts Alderney Dairies, Inc.; The Borden Company; Reid Ice Cream Company; United States Products Corporation; and the Detroit Creamery Company.

TRENT RIVER NEWS.

TRENT RIVER, Feb. 17. — Rev. Forbes Stillman of Norwood United Church will take charge of the services Sunday afternoon, Feb. 21.

The weekly prayer and praise service and Bible Study Class meets Thursday night at the church.

The Ladies' Aid is having a quilting bee at Mrs. George Spencer's this week.

The Ladies' Aid held a successful social Friday night at the home of Mr. and Mrs. Stanley Carnrite.

Mr. Ridley Wood has been in poor health for some time. His many friends wish him a good recovery.

Mr. W. Allen, proprietor of the village dairy, is planning to erect an ice-house.

Mrs. Archie Langford has been confined to home through illness.

Mr. Leslie Chiles of Havelock spent Sunday with his friend, Edward Armstrong, "Hillview" farm.

TOOK CASH AND DRUGS.

WINNIPEG, Man., Feb. 17.—(Canadian Press).—Threatening the attending clerk with revolvers, two bandits ransacked Moyer's Drug store in the centre of the city, and decamped after collecting the entire stock of narcotics and available cash.

While the things obtained only $70, it is estimated that the loot will amount to a considerable sum.

Self-Poisoning Increasingly Common

Modern Living Habits Promote Self-Poisoning—Thousands are Victims

The average man or woman does not enjoy consistent good health. Loss of appetite, headaches, biliousness and a lack of enthusiasm for either work or play are constant complaints.

Scientists have ascertained that such a condition is usually caused by self-poisoning resulting from constipation.

Due to modern living habits, the natural secretion which promotes regular elimination by softening the bowel contents, is often deficient—especially among middle-aged people. The poison from waste matter remaining in the systems of people thus affected is the insidious enemy of good health.

Such people need *Nujol*, because *Nujol* softens the waste matter and permits thorough and regular bowel elimination without overtaxing the intestinal muscles. It helps Nature help you.

Ask your druggist for *Nujol* to-day—and remember, look for the name "*Nujol*" in red on both bottle label and package.

Nurse's Advice Rid Her of Pimples

Brooklyn. Mrs. Minnie Fensterer writes:—"My pimples and blackheads got so bad I feared it was eczema. I confided in a nurse friend of mine. I had been troubled with constipation and indigestion for some time. She advised me to try Carter's Little Liver Pills. You can see by my picture that the treatment has done wonders, and I am now free from constipation.

Chronic constipation many times causes pimples. Carter's Little Liver Pills encourage the bowels to eliminate the poisons.

Druggists, 25 & 75c red packages.

CONSTABLE GOT HALF O.T.A. FINE FROM 'FRAME UP'

In Collusion With Decoy Who Led Bootleggers Into Police Trap.

UGLY SITUATION.

Administrator of O.T.A. in Oxford County Shocks Commission.

WOODSTOCK, Ont., Feb. 17.—(Canadian Press).—After a day of evidence which brought many sensational disclosures of what James Hales, K.C., chairman of the Ontario Board of License Commissioners, terms an "ugly situation" in connection with the enforcement of the O.T.A. in Oxford County, the investigation into the conduct of certain officers connected with the enforcement of the Act was brought to a close late Tuesday afternoon, the commissioners intimating that they would report their findings to the Attorney-General.

There was no comment by the two commissioners in charge of the inquiry, General V. A. S. Williams, Commissioner of the Provincial police, and Mr. Hales, as to the evidence of the various witnesses, except that at points Mr. Hales said a wonderful story was being told, and that they were not satisfied with the evidence given in connection with the changing of a charge against Leon Sales, who was convicted for an O.T.A. offence, from one of selling liquor to one of having liquor.

Fine For Constable.

The most damaging evidence was that of the same Leon Sales, who testified that he had made an agreement with County Constable Fred Hill to induce a number of bootleggers to make deliveries to him in the township of East Oxford so that they could be arrested there and the county constable would then receive half of the fine.

In one case, that of Harry Bruder of New Hamburg, it was brought out, Sales carried out this agreement, and Bruder was caught and fined $1,000 and costs. The evidence showed that Hill had received $500 of this fine, and had in turn given $250 of it to Sales as his reward for giving him the information. This $500 was paid to Hill under a by-law appointing him as the special O.T.A. officer for East Oxford, by which he was to be paid half of the fines collected in the Township, a by-law which chairman Hales condemned as being illegal and in contravention of section 120 of the O.T.A.

Kept Five Cases.

Sales' evidence also stated that Hill had known that he had received five cases of liquor out of the eight which had been in Bruder's car before he was arrested and that when Sales was faced with a charge for selling this liquor Constable Hill had told him he would have the charge changed to one of simply having liquor in a public place, providing he pleaded guilty, in which case Hill promised to raise the fine. The fine however was $300 and Hill did not pay it.

(Turn to Page 4, Please)

MINE WORKERS RATIFY TERMS

New Anthracite Contract Approved By Standing Vote at Scranton.

NO OPPOSITION.

SCRANTON, Pa., Feb. 17 (Canadian Press).—The anthracite miners yesterday ratified the agreement settling the coal strike.

The miners, in convention, approved the contract by a standing vote after the scale committee explained the terms of the agreement and emphatically declared that it does not contain arbitration as proposed by the operators. No voice was raised in opposition to the agreement.

The mine workers, after an idleness of five and a half months, are now free to return to work Thursday morning. The new contract will be formally signed to-day at a joint conference of operators and miners in this city.

POLICY HOLDER NOT TEMPERATE, COMPANY'S SUIT

Question of Sobriety in Insurance Application Not Truthfully Answered.

POLICY FOR $10,000.

Appeal By Company To Supreme Court From Quebec Judgments.

OTTAWA, Feb. 17. — (Canadian Press).—Claiming that a policy holder had misrepresented himself as "of sober and temperate habits," the Gresham Insurance Co. was appellant in an unusual action in the Supreme Court of Canada Tuesday.

The policy holder was J. E. O. Morin, a former member of the Legislative Assembly of Quebec, residing in Vilmontel, Que. Mr. Morin took out a policy with the company in 1920 for $10,000, and to the question: "Are you now and have you always had habits of sobriety and temperance?" he answered "Yes." Seven months after the issue of the policy, Morin disappeared and his body was afterwards found in the river at Vilmontel. The jury's verdict was that he had died of syncope.

The policy had in the meantime been transferred to the Banque D'Hochelaga as collateral for a loan and payment on the policy was refused on the ground that Morin had made a declaration he knew to be untrue.

The bank took action for recovery and won both in the Superior Court and the Court of King's Bench. The insurance company is now appealing to the Supreme Court, asking that the policy be declared null and void.

TWO PEOPLE DIE VERY SUDDENLY

Aged Man Had Stroke and Daughter-in-Law Heart Failure.

HUSBAND AWAY

COBOURG, Feb. 17. (Special).—The home of Mr. John Foster, Albert St., Cobourg, is plunged in inexpressible sorrow, for late Tuesday Feb. 9, the messenger of death twice visited it, and removed wife and father within a few moments of each other.

Residing with Mr. and Mrs. Foster, and their family of three young sons and a daughter, in the home (besides two sons and a daughter who are away) was his father, Mr. William Foster. The old gentleman who was in his 83rd year had not been in very good health for a month past, but was up and around the house. Yesterday he was seemingly as well as usual when Mrs. Foster left home to attend the funeral of a friend, the late Mr. W. H. Brooks. The old gentleman told her he felt quite well and she left her young son with him for company. While she was absent he was siezed with a stroke. Mrs. Foster was sent for and the family physician at once summoned, but when she reached hom he had passed away. Mrs. Foster had a weak heart, but was in good health apparently. The shock of finding her father-in-law dead, however, proved too much for her and a few moments after entering the house and sitting down on a chair, she was siezed with sudden weakness and died almost immediately.

Husband Was Away.

Mr. John Foster has been working in Oshawa and was there at the time. He had left his family in their usual health, but returned last night to find his children motherless and his father gone. It is a sad blow to him and to his children. The family is one that is generally esteemed.

Mrs. Foster before her marriage was Miss Charlotte Elizabeth Gray, of Akron, N.Y. Besides her husband, she leaves five sons and two daughters: William and Gladys, of Pittsburg; George, of Niagara Falls; James, Fred, Frank and Charlotte, at home. A brother, Edward Gray, resides at Niagara Falls.

The late William Foster was formerly engaged as a carter and teamster. His wife died some twenty years ago. He leaves two sons, John and George, of Cobourg, and a brother, Robert, at Belleville.

A double funeral was held last Friday afternoon.

The Brazilian Government controls more than 1,790,000 kilometres of telephone and nearly 44,500,000 kilometres of telegraph lines.

A new attachment for use in inflating automobile tires causes a whistle to sound when a pressure at which it is set has been attained.

At the age of 16 years, Mlle. Irene Curie, daughter of Mre. Curie, the world-renowned radium expert, has won her Bachelor of Science degree.

Royal Yeast Cakes

STANDARD OF QUALITY FOR OVER 50 YEARS

MAKE BETTER HOME MADE BREAD

MISSIONARY DEAD

Veteran Lutheran "Accidentally Killed" at Chinese Town.

PEKING, Feb. 17. — (United Press).—The veteran missionary, Nilson of the American United Lutherian Mission has been "accidentally killed" at Hin Yan, a town recently captured by General Wu Pei Fu, according to a telegram to the United States legation.

No details were added.

You Must be the Judge

But You Have the Sani-Bilt Guarantee to Fall Back on

THE real test of a Chesterfield Suite is the test of time—the test of use and wear

You cannot supply the test of time to a Chesterfield before you buy it. That is impossible. You must be the judge yourself.

Rules of Procedure

In judging a Chesterfield suite proceed as follows:

Ask the salesman to tell his full story. Ask him what the manufacturers claim. Ask him whether it is moth-proof. When he has stated his case, you have one very simple piece of evidence still to bring out. Ask him: "What do they *guarantee?*"

Make him answer it clearly and straightforwardly in plain words—what do they absolutely and unequivocally *guarantee?*

Value of a Guarantee

If there is no guarantee you know at once that the "beliefs" of the salesman and the "claims" of the manufacturer will avail you nothing.

If the guarantee is for one year only it is useless. You might have moths the second year, and they would be just as bad the second year.

Make him say the suite is guaranteed moth-proof absolutely and *for all time*. No other kind of guarantee against moths is worth having. If he can't quote an absolute guarantee withhold judgment and adjourn somewhere else.

If he satisfies you that the guarantee is absolute, ask to see it. Then, as final proof, lift the cushions and look for the Sani-Bilt label.

An Absolute Guarantee

There is only one brand of upholstered living room furniture which is *guaranteed absolutely*. Snyder's Sani-Bilt guarantee protects you from the danger of moths not only for the first year, or the second year, or for any limited period, but forever. It is a permanent guarantee. No other manufacturer dare offer such a guarantee, because the Sani-Bilt mothproof process is the only moth-proofing process ever discovered which absolutely destroys the food value for moths in animal fibre such as wool, silk, hair and feathers, without injuring the material in the slightest degree, or leaving mark, stain, discoloration, odor or poison. Moths will never attack a genuine Sani-Bilt suite.

The Sani-Bilt guarantee also assures the buyer of a new Sani-Bilt suite, sound construction, clean, sanitary, upholstery fillings, and strong durable materials.

The extra beauty and comfort of Sani-Bilt Living Room Furniture testify for themselves at first sight, and the fabrics are of qualities that retain their shades.

Price comparison means nothing without an absolute moth-proof guarantee. Sani-Bilt is offered in a range of prices to fit every need. And in the most beautiful coverings—velours, tapestry, brocade, denim, etc., picked after world-wide selection. We leave you to judge. Ask to see our catalogue if the dealer's stock is incomplete.

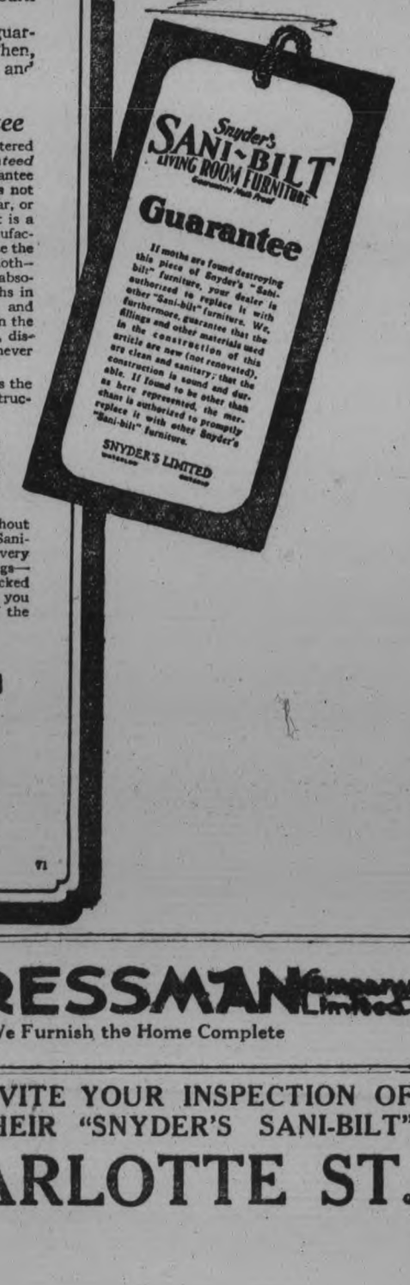

Snyder's
SANI-BILT
LIVING ROOM FURNITURE
Guaranteed Moth Proof

See Our Attractive Showing of "Snyder's Sani-Bilt Furniture" on the Third Floor

The GRESSMAN Co. Limited
We Furnish the Home Complete

McBRIDE & FRANKS
FURNITURE AT FACTORY-TO-HOME PRICES

INVITE YOUR INSPECTION OF THEIR "SNYDER'S SANI-BILT"
224 CHARLOTTE ST.

WHEN YOU THINK OF

LINENS

THINK OF THE HALL STORE

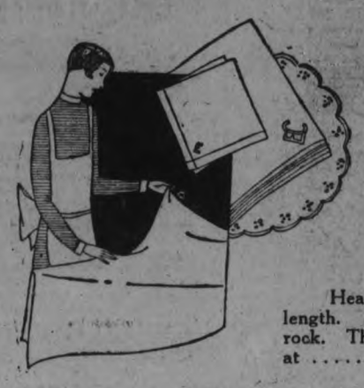

BRIGHT NEW LINENS
Decidedly Unusual Values.

We are constantly improving our stock of goods in the Linen Department. New Fancy Linens are being stocked from time to time. Fresh patterns in Damask Cloth and Serviettes are continually reaching us direct from the mills of Ireland.

If you want the best in Linens, come and inspect our stock. It will pay you.

All-Linen Table Cloths

Heavy quality, firm, evenly woven All-Linen Cloths in the useful 2 by 2½ yard length. A varied assortment of pretty patterns, including rose, pansy and shamrock. These are priced at a fraction of their real value. Selling Thursday at **$4.95**

Pure Linen Cloths

These are Cloths of the best grade and guaranteed pure Irish linen, in 2 by 3 yard lengths and an excellent variety of the newest patterns. A remarkable value at..... **$6.25**

Lustrous Linen Cloths

Superior quality Satin-Finished All-Linen Cloths. In the lot there are various patterns. Size 2 by 2 yards. Specially priced for Thursday at.... **$3.95**

Good Weight Linen Towelling

A firm, closely woven Linen Crash Towelling. A quality that washes easily and wears well. White with red or blue striped border. This would sell at a much higher price. Thursday special, per yard..... **19c**

Check Linen Tea Towelling

Extra good quality Tea Towelling in blue and red check, with heavy stripe border. This is a splendid Towelling in 22-inch width. Thursday special **29c**

All-Linen Serviettes

In the lot there are several lines. They have slight imperfections, but are of the finest grade linen. Special bargain, each..... **65c**

Unbleached Table Damask

Excellent grade Table Damask. This is a quality much in demand for practical use. Comes in neat pattern and 58 inches wide. Thursday special, yard.... **98c**

Linen Table Napkins

Beautiful fine Linen Napkins, slightly damaged—therefore, are selling much below their value. All special lines. Thursday, each..... **45c**

Fancy Wool Blankets In Check Patterns

Soft, cosy Wool Blankets, fancy check designs in the most attractive shades of blue, gold, green and pink. In the usual size. They are serviceable, sanitary, good looking and are fast replacing the old-fashioned comforter for bedroom use. Thursday special..... **$5.90**

Warm Flannelette Blankets

Good weight Blankets in grey only with pink and blue border. A good size for the ordinary double bed. As we have not a large stock they will not last long at this low price. Thursday..... **$1.95**

HALL STORE

HAVELOCK TEAM HERE ON FRIDAY

Play Either Cornwall or Oshawa in First Game of Round.

RETURN ON MONDAY.

Havelock will meet either Cornwall or Oshawa in the next round of the O.H.A. Intermediate series, with the first game, Havelock's home game in Peterborough on Friday. The second game will be played on Monday.

Last Monday Oshawa beat Cornwall, 2 to 0 in Oshawa, and the return game is being played in Cornwall tonight; the winners of the group to be Havelock's opponents.

The local game will be played at Brock Street Rink and should be well worth seeing. The Railroaders displayed clever hockey against Peterborough, and will take a lot of

It is still the rule with one of the oldest and most prominent banks in London that its employees must wear frock-coats while on duty. They are also compelled to be clean-shaven.

When you get that tired, lay-me-down-and-die feeling take 15 to 30 drops of Seigel's Syrup in a glass of water. Does the trick and safely. You'll feel like new.

SAFEGUARD WHEAT.

Precautions To Prevent Deterioration in Storage.

WINNIPEG, Man., Feb. 17. — (Canadian Press.) —To take precautions against possible deterioration of millions of bushels of grain in lake head terminals, Leslie Bond, chairman of the Board of Railway Commissioners, was in conference Tuesday with representatives of the wheat pools, transportation companies, milling and elevator interests and members of the grain trade generally.

"There is no definite indication of the grain spoiling," Mr. Boyd pointed out, "but there is a great deal of tough grain in the terminals and we want to be ready in case anything happens."

SCRUTINIZE BALLOTS.

And Documents in Athabasca Federal Vote.

EDMONTON, Alta., Feb. 17. — (Canadian Press.)—Documents and papers including voters' lists of six polling divisions in the Athabasca riding for the Federal election held last October have arrived in Edmonton from Chief Electoral Officer G. M. Biggar, of Ottawa, and are being closely scrutinized by D. F. Kellner, defeated Progressive candidate, and his solicitor, R. D. Tighe.

VALENTINE TEAS

AT MILLBROOK.

MILLBROOK, Feb. 16.—A very pleasant afternoon was spent in B. B. Dawson's room at the public school on Friday afternoon when a special Valentine programme was given, under the auspices of the literary society, the president, Jack Stinson, being in the chair.

A number of the parents and friends accepted the invitation to be present, finding their pleasure in hearing and watching the young folk who entered wholeheartedly into the spirit of the occasion.

Large red hearts, dart-pierced, decorated the walls, blackboards, window sills, and the doors, and were suspended from the red and white streamers which crossed the room at the centre. An object of much interest was the big, red-covered box labelled, "To My Valentine" which had served as a post office for the pupils' rememberance to each other during the week, and which was found to be filled to the brim when the exciting moment of its opening arrived.

The programme, prepared entirely by the pupils, included:

Reading, "The Story of Saints Valentine," by Dorothy McDowell.

Reading, "The Return of St. Valentine," by Mary Vance.

Recitation, "As you look over your Valentines," by Winnie Lord.

Reading, "A Queer Valentine," by Mary Burnham.

Chorus, "A Happy, Little Valentine," by the school.

Recitation, "An Odd Valentine," by W. Lord.

Contest, the girls having white hearts to be matched by the boys who chose red.

Reading, "Mother's Valentine", by M. Vance.

Opening of Valentine Box, and distribution of contents, Owen McCarthy, postmaster.

A treat of sandwwiches, apples and homemade candy concluded the afternoon, Mr. Dawson expressing his personal appreciation of the presence of the parents and others, and extending a cordial invitation a second visit, before the National Anthem was sung.

VOTE PRESBYTERIAN.

Prince Rupert Congregation 54 To 39.

PRINCE RUPERT, B.C., Feb. 17. —(Canadian Press.)—By a vote of 54 to 39 the congregation of First Presbyterian church has decided to join the Presbyterian Church of Canada and, as a consequence, seven out of nine members of the Church Board of Management which had been unattached resigned. The resignation of D. C. McRae, congregational secretary, is also expected

SUPREME COURT SESSION OPENS IN PETERBOROUGH COURT HOUSE UNDER HON. MR. JUSTICE MOWAT

No Criminal Cases on the Docket For Winter Assizes.

GRAND JURY.

Case Set Down For Trial Settled By Apology and $200.

The winter sitting of the Supreme Court of Ontario opened in Peterborough County Court House yesterday before the Honourable Mr. Justice Mowat, and continues today.

When His Lordship took his seat there weer within the bar, Crown Attorney G. W. Hatton, K.C.; the Honourable G. N. Gordon, K.C.; F. D. Kerr, K.C.; R. R. Hall, K.C.; E. C. Cattanach, K.C., of Toronto; Magistrate O. A. Langley; B. C. Donnan, Belleville, Crown Attorney of Hastings County; J. F. Strickland; V. J. McElderry, and J. H. Corkery.

His Honor Judge Huycke was on the Bench at the commencement of the court.

The Grand Jury was sworn and chose C. E. Moore as foreman.

The members are: W. J. Booth, Henry Brown, David Butters, Alex Darling, J.E.A. Fitzgerald, Walter Garbutt, Victor Hamilton, Maxwell Kidd, F. J. Lynch, C. E. Moore, Percy E. Rutherford, Howard Smithson, Archie Wilson.

Mr. Justice Mowat addressed the Grand Jury as follows:

Gentlemen of the Grand Jury,—You are occupying today the position of honor and distinction which your predecessors occupied in days of yore. For over one hundred years it has been going on. It is an important thing in a man's life and only men of substance and good character can attain to it. I am told there is no criminal business for you to deliberate on. As a consequence your labors will be considerably reduced. I believe in the Grand Jury, I believe it is a good thing for citizens to come and view the procedure of the law, and also assist it. You have the power to place men in the dock if they do not attend to their duties. You stand between the public and the guardians of the law. You stand between the public and the Government, in the administration of public buildings. The public should know that twice every year an honorable body of men looks to its interests You should go to the jail and see that it is in a sanitary condition. Inspect the diet sheet of the prisoners. There are institutions in the County that receive money from the Government and the County Council. You must see that they are kept right. Inspect the fire escapes, especially in the hospitals. There are no prisoners, so you will have nothing else to do but inspect these places.

The first case was that of Jean Hansman, plaintiff and Thomas J. Moore, defendant. The plaintiff was the only witness called and after a few preliminaries V. J. McElderry, counsel for the plaintiff and R. R. Hall, K.C., for the defendant with the permission of His Lordship Justice Mowat withdrew and consulted together with the result that the defendant made the following statement. "I wish to state on oath that I know nothing against Mrs. Hansman or her character. What was said was in the heat of anger. I did not mean to say anything reflecting on Mrs. Hansman's good character or good name. If in the heat of anger, I have made use of any language reflecting on Mrs. Hansman's good name I unreservedly express my regret and apologize for same." Judgment was entered for the plaintiff to the amount of $200 for plaintiff's costs.

PRESIDING JUDGE.

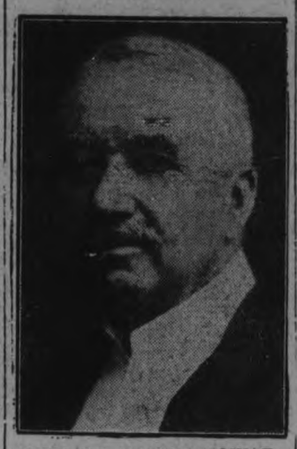

HON. MR. JUSTICE MOWAT who is presiding at the winter sittings of the Supreem Court now proceeding here.

GETTING SKINNIER EVERY DAY

Something Must Be Done and Done Right Now—Quick.

Hollows in Cheeks and Neck Growing Deeper Every Week.

Tens of thousands of thin, rundown men—yes, and women too—are getting discouraged — are giving up all hope of ever being able to take on flesh and look healthy and strong.

All such people can stop worrying and start to smile and enjoy life right now for McCoy's Cod Liver Extract Tablets which any druggist will tell you all about are putting flesh on hosts of skinny folks every day.

One woman, tired, weak and discouraged, gained 15 pounds in five weeks and now feels fine.

We all know that the livers of Cod Fish are full of vitalizing flesh producing vitamines and these same vitamines of the highest class are found in McCoy's Cod Liver Extract Tablets—sugar coated and as easy to take as candy.

And this shows what faith the makers have in McCoy's for they say: if any thin person don't gain at least 5 pounds in 30 days your druggist is authorized to give you your money back— and only 60 cents for 60 tablets. Ask the McDermid & Jury, Jas. Lynch, Bond's Drug Store, or any druggist anywhere in North or South America.

But be sure to get McCoy's, the original and genuine.

MAN IS LIABLE IF SLAPS WIFE

May Be Prosecuted Says Legal Authority—Ontario Report.

RECENT CASE.

TORONTO, Feb. 17.—A technical report covering the legal aspects of a case involving the chastisement of a woman by her husband, has been made to Hon. W. F. Nickle, Attorney-General of Ontario. It follows a recent decision by a Western Ontario magistrate, that a husband had a perfect right to slap his wife, and the report sums up that this interpretation is not correct.

The first point in the report is a quotation from Blackstone's commentaries, third edition, 1784, which states "the husband also (by the old law) might give his wife moderate correction—but this power of correction was confined within reasonable bounds, and the husband was prohibited from using any violence to his wife. But with us in the politer reign of Charles II., this power of correction began to be doubled and a wife may now have security of the peace against her husband, or in return a husband against his wife. Yet the lower rank of people who were always fond of the old common law, still claim and exert their ancient privilege; and the courts of law will still permit a husband to restrain a wife of her liberty, in case of any gross misbehavior."

Husband Liable.

The report then quotes from Blackstone at a later date, in which he says "there can be no doubt that if a wife receives bodily injury from the hands of her husband, he is liable to criminal proceedings for a felony or misdemeanor." Another ancient belief that a man might chastise his wife with a stick if it were no bigger around than his little finger, is also quoted, with the comment that in this more enlightened age the belief about the stick and its size has passed into the limbo of forgotten things.

From the past centuries the report drifts into the present age and reduces the criminal code to the interpretation that there is no protection for the man who beats his wife and that he is liable to court proceedings and punishment.

BEER BILLED FALSELY.

First Case in Courts of Saskatchewan.

SASKATOON, Sask., Feb. 15.—(Canadian Press).—Believed to be the first charge of the kind to be brought in Saskatchewan, Charles Oldcroft, Saskatoon hotelman, was accused in police court Friday of bringing in a car-load of beer from another province by means of false billing and using a false address. The charge is brought under a 1925 amendment to the Criminal Code of Canada. The case was adjourned until Feb. 19.

OBITUARY.

GEORGE PATTERSON.

NORWOOD, Feb. 17.—The funeral of the late George Patterson, a former resident of this district, who passed away at his home in Dummer, Sask., on Sunday night, February 14th, will be held from the C.P.R. station upon the arrival of the noon train, on Thursday, February 18th. The deceased was twice married, his first wife being a Miss Williamson, of Norwood, and his second wife Mrs. Louis Cross, who survives him. He also leaves two sisters, Mrs. J. L. Kidd, of Dummer, Ont., and Mrs. Griffith, of Western Ontario.

Jumping hares found in South Africa have been known to leap a distance of 30 feet.

JUDGMENT FOR $1,000

(Continued from page one.)

not as nice between men and women as they used to be," he said, adding that the young must decide whether these things are so commonly talked about that the references in the defendant's letters are not strange. The jury should not confine itself to considering whether such things would be written by people in high society, but "by the people of the farms in Canada—the best people in the world."

Not Like Hiawatha.

Referring to the contention of counsel for the plaintiff that Doherty used his home as a means to induce Mrs. Mooney to leave her husband, His Lorship said: "It will be a matter for your careful consideration whether a man goes wooing with a house that has a pair of snow shoes and six guns hanging on the wall. That is not like Hiawatha wooing Minnehaha. He did not take bows and arrows—he takes the deer, itself—the fruit of the chase, and lays it at her feet."

Doherty's letters, His Lordship continued, referring to a good time may be just the expression of a good natured man who would have a good time with any woman. As a matter of fact he was carrying on a correspondence with two women at once, perhaps thinking there is safety in numbers.

This woman claims she is worn out on the farm and wanted to go to the "front." It would be difficult to say, therefore, that it was wholly on account of the seduction of this man that she came out. Her mind was made up some considerable time before she started corresponding with Doherty. That you must decide.

Woman Has Rights.

"It has been depicted here by counsel for the plaintiff that woman is a weak, frail, creature, to be made to do whatever men like and if they put her in a home and don't treat her right that is not her business," His Lordship said. "Ah! gentlemen; we have progressed a long way past that. Surely the individual must be considered. A woman has the right to change her home; she has the right to go where she wants to go; she has the right to leave her husband. It is not desirable, but it is legal.

If that is so, and she desired to leave and did leave of her own free will she was not then induced and enticed. If her real reason was dissatisfaction with her life, then I don't see where the plaintiff can make out enticement.

The trouble is she did not see the importance of leaving the house after the old people were gone. She stayed on. That's not a worldly wise thing to do—for a married woman to stay in the same house alone with an unmarried man. The question for you is, 'was adultery committed—is he guilty?'

This woman is not a party to the case, yet she is on her trial more than Doherty is. She is naturally emphatic in defending her reputation. If you condemn the man you cannot help condemning the woman, too. Is she a bad woman? Did she forget her marriage vows? Could she, if she were sinning daily, have written this letter of October 15 to her husband?"

In submitting five questions to the jury, His Lordship advised against making the damages, if any, too high.

too high. "This plaintiff was rather complacent about the affair," he said.

Five Questions.

The following were the questions submitted for answer by the jury, with the answers:

(1) Did the defendant seduce and commit adultery with the plaintiff's wife? .....Answer, No.

(2) Did the defendant entice the the plaintiff's wife away from her home by scheme, device, or other means? .....Answer, Yes.

(3) If you find defendant did so, state the acts upon which you base your finding .....Answer, Letters show defendant induced plaintiff's wife away; also his living with her and giving her a home.

(4) Did the defendant harbor the plaintiff's wife against his will? .....No answer.

(5) What damages do you say the plaintiff should receive for (a) adultery. None. (b) enticing and harboring, $1,000.

Jury.

The following was the jury that tried this case: Fred Goodfellow, foreman; Ernest Henry, V. J. Tully, E. J. Cadd, S. H. Abbott, Robert McMillan, William Preston, James Collinson, James Hatherly, William Crane, William Rogers and Edward Graham.

Don't Fuss With Mustard Plasters!

Musterole Works Without the Blister—Easier. Quicker.

Don't mix a mess of mustard, flour and water when you can relieve pain, soreness or stiffness with a little clean, white Musterole.

Musterole is made of pure oil of mustard and other helpful ingredients, in the form of a white ointment. It takes the place of mustard plasters, and will not blister.

Musterole usually gives prompt relief from sore throat, bronchitis, tonsilitis, croup, stiff neck, asthma, neuralgia, headache, congestion, pleurisy, rheumatism, lumbago, pains and aches of the back or joints, sprains, sore muscles, bruises, chilblains, frosted feet, colds of the chest (it may prevent pneumonia).

The Musterole Co. of Can. Ltd. Montreal

MUSTEROLE WILL NOT BLISTER

Better than a mustard plaster

AMENDMENT TO ADDRESS BEATEN BY TEN VOTES

Progresives Vote With Government to Retain Australian Treaty.

VOTE 118 TO 108.

Conservatives Attack Treaty During Session and Denounce Government.

OTTAWA, Feb. 17. — (Canadian Press). — The Sutherland amendment to the address from the Throne, calling for greater protection to agricultural products and the abrogation of treaties harmful to agriculture was defeated by 118 to 108. Every Progressive voted with the Government to maintain the Australian treaty.

Just before the vote Rt. Hon. Arthur Meighen, the Opposition leader, made a final attack on the treaty. He declared that it exposed practically all the farming population of Canada to unlimited competition from a country which was almost the largest exporter of meat in the world, and one of the greatest exporters of dairy products. He believed that since the treaty went into effect more butter had come to Canada in a month than had formerly entered this country in a year. The Government speakers, he said, were fond of blaming the Opposition for the defeat of reciprocity in 1911. If reciprocity had not been voted down by the Canadian people in that year, he declared, it would subsequently have gone by the boards at the hands of the United States people.

Contest For Floor.

After the division there was a contest for the floor by C. H. Cahan, Conservative, St. Lawrence - St. George, and T. W. Bird, Progressive of Nelson. Speaker Lemieux declared in favor of Mr. Bird, who proceeded to discuss the main motion.

Afternoon Debate.

Conservative and Progressive members carried the debate during the afternoon and evening. The Conservative speakers included J. A. Fraser of Cariboo, Hon. J. W. Edwards, Frontenac-Addington; H. C. Hocken, Toronto West Centre, and G. B. Nicholson, Algoma East. The Progressives were W. T. Lucas, Camrose; John Evans, Rosetown, and J. L. Brown, Lisgar. Mr. Lucas announced his intention of opposing the amendment, even though he had voted against the Australian treaty in the last Parliament. He felt that Canada, having obtained the treaty, it should be given a fair trial.

Dr. Edwards said he would support the Sutherland amendment, and charged the Government with exhibiting "pitiable weakness" in acceeding to the demands of members of other groups in the House. Mr. Hocken denounced the regulation of the Immigration Department prohibiting the immigration to Canada of children under 14 years of age.

AIR SERVICE FOR RED LAKE FIELD

New York Gold Mining Camp To Be Made More Accessible.

MAIL DELIVERY.

TORONTO, February 17. — Canadian Press. — Following conferences with J. . Elliott of Hamilton, held yesterday at the Parliament Buildings with Hon. Charles McCrea, the Minister of Mines, announcement was made that the Red Lake area, heralded as a great prospective gold producing section, is to be made accessible by airplane.

Three machines under Mr. Elliott's charge, are to inaugurate a passenger, freight and mail service, and a toilsome journey of 125 miles by canoe in summer and by dog sleigh in winter, is to be replaced by a swift passage through the air, last only a matter of hours.

The air service will operate from Hudson station.

FARM SOLD.

J. S. Battisby Disposes of Brown Farm To Bert Phillips.

CAMPBELLFORD, Feb. 17. — J. S. Battisby has sold to Bert Phillips of Cramahe Township the Peter Brown farm near Morganston. Mr. Brown lives in Campbellford, and the farm has been rented for some time.

Dance in Armouries.

A dance will be held in the armouries on Tice street, Friday evening, Feb. 19th. Good music will be provided and a pleasant evening's entertainment is assured. A cordial invitation is extended to all. Admission 50c a couple. Sergeant Earl Johnston. 1d41-4d1

COST OF LIVING UP.

OTTAWA, Ont., Feb. 17. — (Canadian Press.)—Cost of living is increasing. The weekly family budget, compiled by the Department of Labor for January as compared with previous

February Free Service Sale
- OF -
Housefurnishings and Household Needs
1ST AND 3RD FLOORS

An event that is creating much attention, not only here, but throughout the Province as a time and money-saver for home lovers.

Here Is the Plan Outlined

WE MEASURE, MAKE AND HANG (WITH THE EXCEPTION OF FRILLED CURTAINS) FREE.

WE MEASURE, MAKE AND HANG ALL DRAPERIES FREE.

WE MEASURE, MAKE AND HANG ALL WINDOW SHADES FREE.

WE MEASURE, SEW AND LAY ALL CARPETS FREE.

WE LAY ALL RUGS FREE.

WE LAY ALL LINOLEUMS AND OILCLOTHS FREE.

PILLOW COTTONS, SHEETINGS AND TOWELLINGS MADE UP FREE.

TABLE CLOTHS, NAPKINS, ETC., HEMMED FREE.

Free Service now. Delivery when desired. A small deposit will hold goods until you are ready.

ALL WORK DONE BY EXPERT WORKMEN

ALL THIS, COUPLED WITH EXTREMELY LOW PRICES, MAKE THIS SALE WELL WORTH YOUR WHILE

The CRESSMAN Company Limited
WE FURNISH THE HOME COMPLETE

The YELLOW STUB

by Ernest Lynn

COPYRIGHT 1926 BY NEA SERVICE, INC.

BEGIN HERE TODAY.

HENRY RAND 55 a business man is found murdered in a cheap hotel in GRAFTON. Police find a woman's handkerchief and the yellow stub of a theater ticket.

JIMMY RAND his son goes to Chicago where the theater is. The stub is traced to a THOMAS FOGARTY who says he gave it to OLGA MAYNARD a cabaret singer.

Jimmy meets and falls in love with MARY LOWELL. Later he encounters Olga Maynard who faints when she learns she is wanted for murder. Mary out with SAMUEL CHURCH a wealthy lawyer sees Jimmy lift Olga into a taxi and misunderstands.

Olga tells police the ticket stub and handkerchief were hers but might have got into possession of a man who "picked her up" two nights before the murder.

Jimmy receives several mysterious warnings to leave Chicago. He is followed one evening and in the fight that follows he is getting the best of his opponent when he hears someone running toward them in the darkness.

NOW GO ON WITH THE STORY.

CHAPTER XVIII.

The patter of running feet drew nearer, but the darkness, intensified by the drizzling rain, was like an impenetrable screen, and Rand, with eyes straining, waited for the invisible runner to draw nearer to the light.

The man who had collapsed against the wall was gathering himself together. Jimmy Rand, looking off into the darkness, had his back to him and did not see the stealthy approach, the huge outstretched paws.

A sudden sound behind him caused him to turn just in time to escape the other's grasp. Once more he backed away from his opponent.

A form took shape out of the darkness at his back. ''Plug him, Kid!'' There was the light of recognition in the big man's eyes. ''Plug him, Kid, plug him!''

Jimmy wheeled and caught a fleeting glimpse of a dark face and twisted nose and light glinting from a revolver. Without an instant's pause he left his feet and launched his flying body straight at the legs of the newcomer.

The man's feet shot from under him and he fell to the sidewalk, his right hand still brandishing the revolver. He scrambled wildly to his feet, but the catapult that had struck him had risen in a flash and was flying down the street. He raised his hand and fired.

Rand was twisting and dodging in his flight. The shots went wild. Jimmy pulled up, panting, at the gate in front of his rooming house and ran swiftly up the walk to the porch. There he waited and listened, but there was no pursuit; evidently his assailants had decided to leave before some policeman, attracted by the sound of shots, should appear to spoil their plans.

He opened the front door, went in and slammed it shut, and then stood leaning against it, breathing deeply.

The slamming door brought Mrs. King, the landlady. ''Oh, it's you, Mr. Rand— why, Mr. Rand, you're hurt.'' Her hands, buried in the capacious pocket in the front of her gingham apron, were hastily withdrawn. They fluttered helplessly about her head. ''You're bleeding.''

''Someone tried to hold me up, I guess, but I got away all right. My ear's cut a little; that's the only damage, I think.''

He moved to the telephone. ''I'm going to call the police.'' Mrs. King, in a high state of excitement, left and returned a little later with a basin of warm water and a towel.

He hung up the receiver, and Mrs. King, in spite of his protests, proceeded to bathe his injured ear and to wash away the blood that had caked on his cheek and neck.

''There was a telephone call for you yesterday, Mr. Rand.''

''Who was it?'' he asked.

''I don't know. I thought it was queer at the time. A man called and asked for you. I said you had left town.''

''Was that all?''

''Oh, no. He said, 'Oh, is that so?' and then I told him that you would be back in a day or so. He said, 'Oh, he will, will he?' and hung up.''

''And that was all he said?''

''...w, that was all. It was just the ... he said 'Oh, he will, will he?' ...'' Jimmy ... mean, ... k me as being queer.'' ... ''What do you ... hen you say it sounded queer?''

''Why, I—I don't just know how to explain it. The man sounded disappointed, in a way, when I told him you were coming back. No, not exactly that, either. Not disappointed, but sort of surprised. I—I didn't like his tone.''

''You mean he sounded as if he expected I had left town and was rather taken aback to learn I was returning. Is that it?''

''Yes, you've put it just right. I suppose I'm foolish to imagine things like that. It might have been a good friend of yours—although I should think he'd have given his name.''

Jimmy was on his way up the stairs. ''I don't think you're imagining anything, Mrs. King. I don't know who it was that called, but you may be sure it wasn't a friend.''

He turned away. ''I'm going to take a bath. Is there plenty of hot water?''

''Yes, Mr. Rand. And you'll find liniment in the medicine chest.''

''By the way,'' he added, ''I expect Lieutenant O'Day, a police officer. When he comes show him to my room, please. And—oh yes, Mrs. King, the next time you get a queer telephone call for me will you notify the chief operator and ask her to try to trace it?''

He was gone up the steps, leaving his landlady—hands locked together in her large apron pocket, mouth agape—agonized with curiosity.

* * *

''And now tell me all about this little party you had, me lad.'' Lieutenant O'Day, comfortably seated in an armchair, removed a fat black cigar from his cap and asked for a match.

''It's against the regulations—smoking on duty before midnight, but I was never one to look a regulation in the eye when my system's crying out for the weed. Rand, don't take things too—what is it, now?—too literal.''

Jimmy, propping himself up on the bed with a couple of pillows, a bathrobe covering his pajamas and his feet thrust in a pair of felt bedroom slippers laughed and lit a cigaret for himself.

''It's not the breaking of regulations that counts so much, lieutenant, but the spirit in which they're broken. I'm glad to find that you don't take things too literally.

''But here's what happened,'' and he told O'Day of the adventure he had just been through, beginning with the first of those premonitions that had made him so nervous and ending with his flight from the man with the gun.

''I got off pretty easy at that,'' he finished, exhibiting his torn ear. ''Just this and a bruised shoulder.''

''And what do you make of it?'' asked O'Day.

''I'll tell you after you give me your opinion.''

O'Day puffed reflectively on his cigar. ''Hm-m-m. Did you say this fellow with the gun came running from the direction of this house here?''

''Yes. Evidently he was a partner of the other man.''

''Yeah, no question about that. Well, Rand, it might have been a holdup. The smaller fellow with the gun went around the block to head you off at your house and the other man trailed you. They had you headed off both ways. The trouble is you upset their plans by not waiting. You got away with it because you surprised this guy off his feet.''

''You say you think it might have been a holdup, but doesn't it strike you as funny that those men should know where I lived?''

''Well, yes. Mind you, I said to MIGHT have been an attempted holdup. I'm not sayin' I think it was one. And, of course, it's not out of the question that a couple of stickup guys should take the trouble to find out where the party they're after lived. They might have been watching you for some time, waiting for the opportunity.''

''They were watching me, all right. Listen.'' And Jimmy told O'Day of the warning note he had received the night he left for Grafton, and of the phone call that followed.

''And now the landlady tells me I got another phone call yesterday from someone who seemed surprised to learn I was coming back to town.''

O'Day whistled. ''Jumpin' Jerusalem! Why didn't you say something to me about this before? You've had a narrow squeak and no mistake.''

''Well, I'm no alarmist, but I confess this thing has got me guessing now. That letter and the phone calls and now this thing tonight—they all connect up pretty closely, don't they?''

''Connect up? I'll say they connect up. Whoever wrote that note meant it. He wasn't bluffing. But who's after you, and what for? Are you holding something else back, Rand?''

''Not another thing.'' He smiled. ''Hereafter, lieutenant, you'll know every card that's played in this game. I didn't believe it before, but now I'm convinced that whoever is behind this thing will murder me if he gets the chance. I think their plan tonight was for the man with the revolver to stop me in front of the house on the pretense of robbing me while the other sneaked up from behind and hit me over the head with that blackjack. Oh—I didn't show you that blackjack, did I?''

''No,'' grunted O'Day. Jimmy climbed down off the bed and walked over to his coat. The weapon was still in his pocket and he threw it down in O'Day's lap, a rough contrivance of leather with a crudely fashioned handle and a heavily weighted end.

O'Day pulled out a pocket knife and ripped the stitches. ''Filled with emery,'' he said after a short inspection. ''Heavy as lead almost, and in a strong man's hands capable of breaking a skull without cutting the scalp. It's homemade, which proves that the owner knew what he wanted with it.''

He bit his cigar viciously. ''Rand, who in the devil's behind this?''

''Find the man that murdered my father and I'll tell you,'' said Jimmy.

''You mean the same people who got your father are after you?''

''Exactly. Somebody's afraid I'm going to find out something. Perhaps whoever it is thinks that because I'm here in Chicago I know more than I do. And another reason for connecting the two. I believe it is more than a coincidence that the weapon that killed my father was, as far as we've been able to make out, exactly like that blackjack there. It might even have been the same one, lieutenant.''

(To be continued)

SPRING OPENING

A wonderful collection of

LADIES' HATS

will be placed on show on SATURDAY, FEBRUARY 20.

Also will be sold the most up-to-date Hats for spring wear.

Prices range up to $5.00

J. LOFCHY

KERR BLOCK, CAMPBELLFORD.

Telephone 388.

4d-43-38

The 3- ... wall of ... erect a ... the equa... feet thick.

She Was Troubled With Chronic Constipation

Once your bowels become constipated you are in for a lot of trouble, as constipation is one of the most prolific sources of disease that the human race is addicted to, therefore a free motion of the bowels every day should be the aim of everyone who aspires to perfect health.

Mrs. O. W. Lawrence, Cloverdale East, N.B., writes:—''I was troubled with chronic constipation, and became so bad I was almost afraid to eat anything.

One day I saw your advertisement of

Milburn's

LAXA-LIVER PILLS

so I got three vials, and after taking them I have never been troubled since with constipation.''

Put up only by The T. Milburn Co., Limited, Toronto, Ont.

TWO BAD FIRES OVER WEEK END

Roof of John Johnston's House Burned — James Leonard's Home Destroyed.

MARMORA, Feb. 17.—Two outbreaks of fire occurred in Marmora Township on the western side of the river this past week-end. In the noon hour of Friday a minor outbreak occurred in the residence of Mr. John Johnson, situated just outside the corporation bounds. The roof became ignited near the chimney. With the assistance of neighbors, the flames were subdued with little damage having been done. In the same hour of the following day the home of Mr. James Leonard, a log building that has weathered the storms and other ravages of time for over eighty years, fell a prey to devouring flames. Mr. and Mrs. Leonard, both elderly folk, were partaking of their dinner when they were suddenly made aware of the presence of fire upstairs. Rushing up to note its extent preparatory to taking action, Mr. Leonard was quite unprepared for what happened. The burning roof fell in upon him, scorching him badly about the head and blistering his face and hands. Medical treatment was given him by Dr. Thomson. Very little of his household effects were saved, and the insurance carried being small, much sympathy is felt for Mr. and Mrs. Leonard in their loss.

BURNBRAE W.M.S. MEMBERS GUESTS

Provided Programme For Neighbors at Wellman's Corners.

BURNBRAE, Feb. 16. — The Burnbrae Unionist W.M.S. members were the guests of the Wellman's Corners Society on Friday evening. Both auxiliaries were well represented and the hall was crowded. The visitors provided the programme following devotional exercises conducted by Rev. Mr. Joblin of Rawdon circuit. Readings were given by Mrs. F. M. Little, Mrs. Wm. Hutcheon, Mrs. W. S. Milne, and Mrs. Wetherill. Vocal solos were rendered by Mrs. Thompson, Rev. C. Daniel and Mr. M. Totton. The president, Mrs. John Rannie and Rev. C. Daniel each gave splendid addresses on the new aims and organization of the W.M.S.

Mrs. Carman Nix, president of Wellman's Society and Rev. Mr. Joblin expressed appreciation of the programme given by the visitors following which refreshments were served and a happy social hour was spent.

Speak At Hoard's.

Miss Mitchell, field secretary of the W.M.S. will speak at Hoard's church on Monday evening, March 1st, under the auspices of the Burnbrae Unionist Society. This will take the place of the regular February meeting and a special programme will be presented.

Personals.

Mr. and Mrs. Geo. Craighead entertained the members of St. Andrew's choir on Friday evening.

Messrs. John and E. C. Pollock left on Saturday to visit relatives at Kincardine, Ont.

Mrs. D. Russell, Foxboro, visited relatives at Burnbrae over the week end.

HALES ASTOUNDED.

Constable Said To Have Released Car Seized With Liquor.

WOODSTOCK, Ont., Feb. 17.—(Canadian Press).—Testifying today at the investigation which is being conducted by James Hales, K.C., Chairman of the Ontario License Bureau, and Commissioner V. A. S. Williams of Provincial Police, into the conduct of officers engaged in the administration of the O.T.A. in Oxford County, Harry Bruder of New Hamburg declared that Constable Hill has assured him, when he was arrested for having liquor in his car, that his car would not be taken away from him. "Too bad to see the Government get the car, but we won't do that,' Hill said, according to Bruder.

Chairman Hales characterized the evidence as "astounding."

VITAMINES IN CLARK'S BEANS

The precious Vitamines which scientists say are so necessary, are plentiful in Clark's Pork & Beans. We are told that the cooking in sealed cans, not only preserves all the nutrition of both pork and beans, but also conserves the vitamines.

CLARK'S PORK & BEANS

have popularised this nutritious and delicious dish in Canada—and are frequently served in almost every home—Few dishes are more economical and so universally relished.

When you want a good economical ready-to-serve soup—buy Clark's—your choice of 13 different soups. 4-26

W. CLARK Limited, • MONTREAL
ESTABLISHMENTS AT
MONTREAL, P.Q., ST. REMI, P.Q. & HARROW, ONT.

TRENT RIVER PERSONALS

TRENT RIVER, Feb. 17.—A number of hockey fans went to Peterborough Wednesday night to attend the game between Havelock and Peterborough.

Mr. and Mrs. Joe McNeely arrived from Toronto on Wednesday after spending ten days in the city.

An epidemic of mumps prevails in this vicinity.

Mr. John Boyd arrived from Ft. William on Tuesday, and is a guest at the Sedgwick House for the present.

A real system of punctuation was first introduced in printed books by a publishing firm in Venice in the 16th century.

TOURING WEST

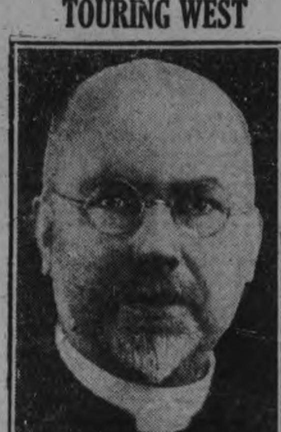

Rev. Canon C. W. Vernon, secretary of the Council for Social Service of the Church of England, who left Toronto recently for an extensive tour of the western provinces.

ST. MARY'S AT HOME IS WELL ATTENDED

Over 450 Guests Present at Enjoyable Social Event.

CAMPBELLFORD, Feb. 16.—The At Home of St. Mary's parish which was held Monday night drew the largest crowd that ever assembled in the auditorium of the High School, there being over 450 guests present these including not only members of the parish but residents of the town of all denominations as well as from surrounding towns and district. A few more such gatherings and it will be necessary to give serious consideration to the half jest of Dr. O. C. Watson that an addition to the High School will be the next problem with which the Board of Education will be called upon to deal. Large as the crowd was, however, so perfect were the arrangements made by the various committees that it was handled without the slightest confusion.

The dances, of which there were 24 numbers, including six of the old time quadrilles, were held in the auditorium to the music of Leonard's orchestra. Dancing quadrilles is by no means a lost art in this town and this chapter from the amusements of bygone days seemed to be as thoroughly enjoyed as were the waltzes. William Martin, who is about the only man available equal to the task, "called off" the quadrilles. There were nearly 200 couples on the dancing floor at one time.

The Progressive Euchre.

In the hallways of the upper floor of the building 20 tables were placed for progressive euchre and at these 80 ladies and gentlemen competed for the prizes, the games lasting until 11 o'clock when Chas. H. Davidson, Chas. Ackerman and J. O'Connor acted as a committee to sum up the results and award the prizes. The winners were as fllows:

Ladies—Mrs. John Roach won first prize, a pair of salt cellars, and Mrs. Andreson and Mrs. Joseph Kelleher were tied for second place. In the draw Mrs. Kelleher won second prize, a half dozen coffee spoons, and Mrs. Anderson third, a handsome embroidered handkerchief.

Captain P. J. Kelly won the first prize for gentlemen, a fountain pen, and R. Long and James Daly were tied for second place. Mr. Daly won the draw, his prize being a tobacco pouch. Mr. Long's prize was an ash tray. Captain Kelly also won the gentlemen's prize for lone hands, a pair of silk socks. Mrs. George Haig and Miss Bessie Locke were tied for the ladies' prize for lone hands and Mrs. Haig won the draw, the prize being a box of handkerchiefs.

In the Dining Room.

The tables for the lunch were laid in the basement and the dining room was bright with floral decorations that had been arranged by Mrs. James Kerr. There were bouquets on every table and from every electric light there were suspended decorations in keeping with the Valentine season. Over 80 guests could be seated at a time and the large crowd was accommodated in short order. Mrs. Kerr and Mrs. Thomas Dewey were the committee in charge of the lunch and in this work they were assisted by the ladies of the parish.

The Committees.

The other committees who arranged the details of this successful entertainment under the general oversight of Rev. Father Phelan, were as follows:

General committee — Richard Cook, Robert Lee, Michael Murphy, P. J. Sarginson, George O'Sullivan, Donald Robertson and Harry McFaul.

Dining room committee— John Anderson, Edward Forrestall.

Cards committee—Vincent Farrell, Jerry O'Connor and Tobias Forrestall.

THOMASBURG NEWS

THOMASBURG, Feb. 17.—The Ladies' Guild of the Anglican Church held a meeting and quilting at the home of Mrs. Ritchard Porter on Friday afternoon.

Rev. John Knox attended a Presbytery meeting in Belleville on Tuesday.

The Annual Orange at Home, which was held in the I.O.O.F. Hall on Wednesday evening was enjoyed by all. The first part of the evening was spent in playing cards, games, etc., after which lunch was served. After lunch an hour was spent in dancing.

A few from here attended the play in Tweed on Wednesday, called ''The Riders of The Purple Sage.'' All those who went brought back a good report of the play.

Misses Mildred Maynes, Helen Balkely, and Ruby Holbert spent two days last week at the home of Mr. Edward Blakely, of Chapman.

Mr. and Mrs. Herbert Mouck, and Mr. and Mrs. Clarence Mouck and son, Reginald, were entertained at the home of Mr. James Bateman, on Tuesday evening.

Mr. and Mrs. William Grills and children visited the former's mother, Mrs. Eliza Grills one day last week.

Mr. and Mrs. Harold Morton and daughter, Ana, spent Friday evening at the home of Mr. Fredrick Porter.

Mr. Thomas Adams and daughter, Miss Ethel Adams, of Madoc, visited at the home of Mr. Thomas Emerson, on Sunday.

Mr. and Mrs. Henry Free and daughter, Isobel were entertained at the home of Mr. H. Mouck on Wednesday evening.

A few of the school children here have the measles.

Miss Laura Harrison is visiting friends in Stirling.

Mr. Free made a flying trip to Toronto recently.

Botanists say there is no such thing as an absolutely black flower.

You have to chew
SHREDDED WHEAT
That means sound, healthy teeth

TRADE COMMISSIONER

Eric H. Louw, newly appointed trade commissioner for South Africa to Canada and the United States.

SHOE REPAIR SHOP HAS BEEN OPENED

William Skelly, of Prescott, Has Moved To Campbellford.

CAMPBELLFORD, Feb. 17. — William Skelly, formerly of Prescott, has opened a shoe repairing shop in the building recently vacated by Alex. Winter, who removed to Brockville. Mr. Skelly is a young man who came from Belfast, Ireland last July after a strenuous experience in the home rule struggles in his native land. In one of the hand to hand fights between two factions, he received a blow on the head, the scar of which still remains and from the effects of which he lay unconscious for 13 days.

Mr. Skelly comes to town highly recommended as a tenor singer and has already been secured as a member of the choir of St. Andrew's church.

TYPOS' DANCE SUCCESS.

More Than 150 Couples Attended.

A very successful dance and euchre party was held last night in the Victoria Hall by the Typos. There were over 150 couples dancing and playing cards. Excellent music was supplied by Nazimok's Orchestra.

The lucky number prize was won by Mr. Clifford White.

The prizes for euchre were won by the following: 1st Ladies', Mrs. Gordon; 2nd Ladies', Miss A. Burns; 3rd Ladies', Mrs. B. G. Robinson; 1st Gent's, N. M. Henry; 2nd Gent's, Joe Dwyer; 3rd Gent's, C. Pringle.

A novel feature of the evening was an exhibition dance of the Frisco given by Mr. Joe Nazimok; also an exhibition of the Charleston by Messrs. Joe Nazimok and Ned Hodgson. This novelty was enjoyed by the spectators, and the dancers were accorded several encores.

CAMPBELLFORD NEWS.

CAMPBELLFORD, Feb. 17.—Mrs. F. J. Daly spent a couple of days with friends in Hastings.

Mr. Fred Atkinson, who has been at his home here for some time, returned to his work at Madoc on Tuesday.

Fred M. Rutherford left on Thursday to spend a few days in Toronto.

Mr. David Gay, of Niagara Falls, was in town this week attending the funeral of the late Mrs. McArthur.

Mr. Robt. Dunk, of Seymour, fell one day last week and broke two ribs.

Miss Hazel Mason left on Friday to spend the week-end with friends in Bobcaygeon.

MAGNESIA BEST FOR YOUR INDIGESTION

Warns Against Doping Stomach With Artificial Digestents

Most people who suffer, either occasionally or chronically from gas, sourness and indigestion, have now discontinued disagreeable diets, patent foods and the use of harmful drugs, stomach tonics, medicines and artificial digestents, and instead, following the advice so often given in these columns, take a teaspoonful or two tablets of Bisurated Magnesia in a little water after meals with the result that their stomach no longer troubles them, they are able to eat as they please and they enjoy much better health. Those who use Bisurated Magnesia never dread the approach of meal time because they know this wonderful anti-acid and food corrective, which can be obtained from any good drug store, will instantly neutralize the stomach acidity, sweeten the stomach, prevent food fermentation, and without the slightest pain or discomfort. Try this plan yourself, but be certain to get pure Bisurated Magnesia especially prepared for stomach use.

GETS 15 YEARS.

Two Men Sentenced For Hold-up of Yard Foreman.

TORONTO, Feb. 17.—(Canadian Press).—Fifteen years in Portsmouth Penitentiary was the sentence imposed by Magistrate Jones today on Roy Davey and Fred. Moore, who were convicted of holding up Thomas Hankin, yard foreman of the Central Coal Company, late one afternoon in January and robbing him of $400 in cash and a number of cheques, after threatening him with a revolver.

ACTION DENIED.

OTTAWA, Feb. 17.—(Canadian Press).—The rumored Government action to dissociate Canada from the Locarno Treaty was officially denied here this morning. No action is necessary on the part of the Dominion to remain outside the terms of the treaty, as it expressedly provided that the treaty shall not apply to the British Dominions unless they definitely accept it.

Marriage is now forbidden in China under the age of eighteen.

Mr. Micawber loved comfort~

"This, David," he would have told young Copperfield, "is the ideal place to wait for something to turn up!"

Whether or not you are "waiting for something to turn up," you'll appreciate the homey restfulness of the Westminster.

The solid comfort and personal attention of an old-time inn with all the modern conveniences of a well-appointed fire-proof hotel. Delightfully "different."

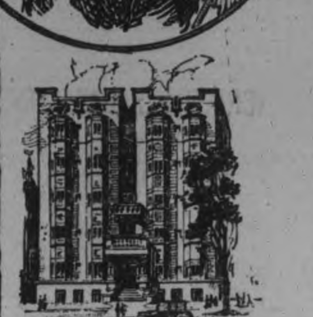

On a pleasant residential street, close to shops, theatres, "sights." First-class cuisine. Single room with bath, $2.50.

When you arrive in Toronto ask for a De Luxe Cab and say "Westminster"

Westminster
The Only Hotel of its kind in Canada
240-242 Jarvis Str. Toronto

WOMEN'S PAGE

SOCIETY

Mr. G. C. Telford of Lindsay was in the city for a short while on Saturday and also visited his mother, Mrs. J. N. Telford, who has been seriously ill at her home in Bridgenorth.

* * *

Mr. E. G. Mathewson of Toronto and Mr. H. W. Bickell of Owen Sound spent the week end with Mrs. Bickell, 145 London street.

* * *

Mrs. George S. Parlour of Margaret Avenue, left today for a few weeks' visit with her mother in Adams, Massachusetts.

* * *

Mr. J. H. Jury of Bowmanville and Mr. Lovell of Oshawa spent the day with Mr. and Mrs. J. W. McDermid, Weller Street.

* * *

Mrs T. Butler Yeates has returned to her home in Port Hope, after a short visit with Mrs. C. H. Amys, Stewart street.

* * *

A number of friends were entertained by Miss M. Dunlop, Water Street, on Monday in a pleasant celebration of her birthday.

* * *

Mrs. F. D. Kerr entertained at a small reception on Monday evening for Dr. Seraphin Marion of Ottawa, the speaker to the Women's Canadian Club yesterday afternoon.

* * *

Miss Grace Butler has returned to Port Hope after a stay with Miss Emma Clementi.

* * *

Mrs. W. R. Morris leaves on Saturday en route to New York City, where she will sail next week for a three months' visit in Europe. Mrs. Morris will sail directly to Naples, where she will spend some time, later visiting the Riviera, France and England.

SEEN ON FIFTH AVENUE.

Russian boots, snugly encasing the foot, and endorsed by Paris and London.

Gay colors still in the lead for gowns and hats.

Lovely shawls of embroidered silk, or painted velvet.

Patent leather slippers with a net work of metal leather straps over the instep.

Very little, if any, roupe used for daytime! The latest for street make-up being no rouge at all, and very vividly colored lips.

Semi-precious stones set in antique gold. One set composed of necklace, earrings and bracelet, was of onals and carnelians in a dull gold setting.

Slender chains gleaming with brilliants used as anklets and worn under the stockings.

The passing of the light colored stockings: gun metal and sheer black now being seen everywhere.

WISE WORDS.

Two can live as cheaply as one—for half as long.

In England, a man convicted of burglary has had his sentenced reduced by the court on the ground that his objection to women on the jury was ignored.

WHITE CABINET SEWING MACHINE

Best Offer Yet.

We have a supply direct from factory, crated, just as they came. Our instructions are to **sell below factory cost,** to unload a car of machines quickly. The low price will astonish, and our very easy terms please. A wonderful chance to own a good machine.

Greene Music Bldg.-Charlotte St.

J. M. Greene Music Co. Ltd.

Greene Music Bldg., Charlotte St.

The J. M. Greene Music Co., Ltd.

Authorized Westinghouse Dealers

WESTINGHOUSE TUBES
FOR YOUR
RADIO
MEAN MORE
VOLUME
WESTINGHOUSE TUBES
Made in Canada
For Every Set and Socket

We Handle a Full Line of Westinghouse Receiving Sets

Duffus Motor Sales

Water and Charlotte St., Phone 1766

ECLIPSE FASHIONS

Exclusive Patterns by Hazel Bergen

The New Shadow-proof Bloomers

In this day and age of elimination to acquire a sylph-like figure, this latest innovation is a boon. When worn with brassiere or vest, this clever garment is all that is needed under a frock of silk. You may do away with a petticoat, or even the familiar costume slip, for a loose panel both back and front achieves the necessary shadow-proof effect. The bloomers themselves are especially attractive with scalloped ruffle at the knee, and if desired both panels may be omitted. No. 1283 is in sizes 28, 32, 36 and 40 inches waist. Size 32 waist requires 3 yards 32-inch, or 2⅝ yards 39-inch material for bloomers with panels; or 1⅞ yards 32-inch, or 1⅝ yards 39-inch for plain bloomers. Price 20 cents.

Every woman's desire is to achieve that smart, different appearance which draws favorable comment from the observing public. The designs illustrated in our new Fashion Book are originated in the heart of the style centers and will help you to acquire that much desired air of individuality. Price of the book 10 cents the copy.

Pattern Purchase Coupon

Address Fashion Department. Evening Examiner

No. ..... Street .....

Name .....

Pattern Number ..... Size ....

Town .....

Province .....

Amount Enclosed .....

Price 20 cents each—coin preferred

Menus for the Family

By Sister Mary.

Breakfast—Grapes, cereal, thin cream sour cream waffles, syrup, milk, coffee.

Luncheon—Creamed noodles and mushrooms, brown bread, masked bread pudding, milk, tea.

Dinner—Stuffed baked haddock, twice baked potatoes, buttered beets, orange salad, floating island, graham bread, milk, tea.

A "party" dish of some sort is always needed when fish is served. In this instance the salad supplies this need.

The beets are chosen as much for their contrasting color with the fish as for their food. However, you will find that this color contrast is very dependable for the making of well-balanced menus.

Masked Bread Pudding.

Two cups dry graham bread crumbs, 3-4 cup sugar, 2 tablespoons butter, 1-3 cup jam or preserves, 1-2 cup whipping cream.

Melt butter and add to bread crumbs and sugar. Mix thoroughly. Line a baking dish with waxed paper and pack mixture firmly in dish. Bake in a moderate oven until solid and top is brown. It will take about 30 minutes. Remove from oven and turn dish upside down on serving platter. Pull off paper. When ready to serve spread with jam and mask with cream whipped and slightly sweetened and flavored with vanilla.

The pudding can be served hot or cold but I like it just comfortably warm.

(Copyright, 1926, NEA Service, Inc.)

ADVICE TO GIRLS

By Annie Laurie

DEAR ANNIE LAURIE:

I am a girl eighteen years old and in love with a young man twenty years old. I have known him for several years, but we have been going together only two months. He has asked me to marry him in the near future. My parents do not believe in young marriages, but I care for him very much.

Kindly advise me. CURLY.

CURLY: If your parents feel that you are too young and immature to marry, I should advise you to be guided by their advice, my dear. They know you better and more intimately than any one else—and they are, accordingly, more interested in your welfare. Continue your friendship with this young man, but don't make any definite plans until you have the full consent of your father and mother.

DEAR ANNIE LAURIE:

I have been going with a young man for about three months and we love each other dearly. He told me I ought to go out with other boys but I love him too dearly to do that.

Do you think it would be fair to him if I did go with other men?

J. B. K.

J. B. K.: If you are not engaged to this young man there is no reason why you should not go out with other friends, Miss K. And I think this young man is very generous when he suggests that you do this.

Annie Laurie will welcome letters of inquiry on subjects of feminine interest from young women readers of this paper and will reply to them in these columns. Letters to Miss Laurie should be addressed to her in care of this office.

HOME-MAKING HELPS

A MARTHA WASHINGTON TEA.

In celebration of the famous birthday suppose the hostess has a real Colonial tea party. The decorations should be in the lovely buff and blue that made the dress uniforms of the soldiers of the time so fascinating.

For the tea, the table should be covered with a white damask cloth. The centerpiece of lace, or embroidered linen, may hold a gilt basket of flowers, yellow roses and blue flowers if any are to be had in the shops. Silver candlesticks with buff candles should be enough in number to light the scene.

At either end of the table a tea service should be placed. This enables quick service. At the sides, plates with the tea napkins between should be stacked. Around the center of the table, there should be silver dishes of bonbons, olives, salted almonds, stuffed celery, deviled eggs, and a few easily managed relishes, plates of dainty sandwiches, bowls of salads, and plates of hot biscuits.

Pound cake and marble cake sliced in old-fashioned cake baskets adorn the table also. When it comes time for the sweets, the cakes are passed with frozen custard, or homemade Charlotte Russe made with lady fingers.

WARKWORTH NEWS.

WARKWORTH, Feb. 16.—A number of Masons attended Lodge at Hastings Friday evening.

Mr. Archie Frost, of Toronto, is spending the week-end with friends in town.

Miss Clara L. Ewing, of Toronto, spent the week-end with her parents, Mr. and Mrs. P. S. Ewing.

Misses E. Dorothy Wilson and M. Kidd spent the week end in Toronto.

The average age of the German bride is now 27 years, whereas before the war it was 24.

FEMININE FOIBLES

By Annette Bradshaw

WHAT STRANGE PETS ARE THESE.

"Dora, dear, I know now the reason for the adorable tank of goldfish you have at home. They must have inspired the embroidery on your charming gown!"

"Yes, Margery, you're right. But wherever did you see a dragon to copy for the border on your lovely coat?"

The Woman's Day

Written by a Woman for Women.

Touching brightly on woman's every major interest in life from books and babies to politics and psycho analysis.

(By Allene Sumner)

Clipped From the News.

Did you know that no longer than 10 years ago, less than one woman in 500 paid as much as $2 for silk stockings? Cotton hose were worn by highest and lowliest then. Women's clubs clamored for a tariff reduction on plain cotton hose, priced 25 cents.

* * *

Skirts will not be seen at all within the next five years, says Berlin's foremost modiste, one Regina Friedlander. Knickers will be worn for morning, noon, afternoon, and formal evening wear, says she.

* * *

Modern woman's feet are growing larger and larger. Shoe dealers sell more sixes and sevens than any other size, and few stores are without a stock of nines, tens and elevens.

Things to Read.

"Soundings," by Phillip Gibbs. Sane and clear thinking. It tells you what your sons and daughters are thinking about and doing to-day. It will show you an ideal father and daughter relationship. "Father," asks Nancy, who has been hard bumped by life, "I only want a child even without love. Isn't that my little right?"

Too Tired for Beauty!

Of course, you can't do all those beauty stunts the expert beauties tell you to! But try these on your waistline and epidermis:

At least every other night clean your face and neck with cold cream instead of soap and water.

Put peroxide every night on your hint of a mustachio.

Use vanishing cream before powdering.

If your skin chaps, wash with "soap" made of oatmeal put in cheesecloth squares, tied at the top with string.

To Beautify the Home.

Bittersweet, which can be found along the country road even now, brightens the drabbest home when banked on a mantel, stuck in a plain stone jar or crock, or burning like flame from a copper or brass bowl.

* * *

Batik paper, bought at any stationer's, is now being used for tapestries as cretonne pieces have been. A strip of the light color and right size and shape used as a wall panel in the right nook or cranny is lovely!

What Famous Women Are Doing and Saying.

Being a mother is a full-time job, declares Irene Castle, famous dancer whom we have missed from the limelight for some time. Baby Barbara is the reason. Her mother says she is through with the stage forever.

* * *

Any woman can raise a baby right and keep on being an individual herself, says Neysa McMein, artist, who goes to her studio every day, leaving baby Joan with a nurse.

Style Tips.

Green is "the" spring color.

Cape Coats and caped dresses, even capes of lace, will flap in April breezes.

Skirts remain knee length and ensemble suits for morning, afternoon and night, continue to reign.

Fancy Foods for Fancy Dates.

Cream cheese and red raspberry marmalade for sandwiches also, candied ginger, chopped date and nut. Sponge cake covered with ice cream and hot chocolate sauce, and marguerites made by melting marshmallows upon saltines and topping with nut halves or maraschino cherries will thrill "the literary club."

Bit of Verse.

"Stay, stay at home, my heart, and rest
Home-keeping hearts are happiest,
For those that wander they know not where
Are full of trouble and full of care
To stay at home is best."

HER OWN WAY

by a Girl of Today

DECISION.

"Don't worry Mother, Dad, about what I've been saying. She's probably quite as horrified at it as you are with my action but I want to make it very emphatic that when I marry, it will be to a man of my own choosing."

"May I ask then, what you intend to do, young woman?" asked my father. "You know I'll not brook anyone about my house who defies me as you have done. You certainly know me well enough to know that I am the head of my own house."

"I certainly do, Dad, but I also know that you cannot own me, even if I am your daughter."

"What do you mean by that? Why, even Charles Becker was more amenable to reason than you have been.

"I don't blame him, however, for not wanting to marry you. His eye is swelled shut and the color of spoiled meat from the effect of your blow last night. I never thought I would be called upon to suffer such humiliation as I did when Charles Becker told me that you had blackened his eye. You young women have usurped every other foible and even vice that might belong to man and it seems now that you're going in for the talents of the prize-fighter."

I laughed. It struck me so funny to think of Dad commiserating with Chuck because his obstreperous daughter had blacked the poor young man's eye. He did not seem to realize why I had struck him. However, he seemed suddenly to come to the conclusion that he was talking too much, for he looked at me fiercely as though to intimidate me and said:

"Now, young woman, I'm ready to hear from you."

"Well, in the first place, seeing as how you asked me, I'll tell you as well as the rest of the world. I'll not marry Chuck Becker. Nothing you can do or say can make me."

"Julia, Julia," interrupted my mother, "Don't you know that no other young men in town will marry you if Charles Becker tells the story of last night?"

"Why not? The fact that Chuck has a black eye and that I walked home in the rain ought to be proof that I am still—in spite of what Dad thinks and what he has just said—a decent young woman."

I turned to my father impulsively. Here was my chance.

"Dad," I said, "you and I will never see things in the same light. You are of the old order. I am of the new, and I will only be a thorn in your flesh if I try to live in this house longer. Let me go away, Dad. I can take care of myself—"

Dad shook his head.

(Copyright, 1926, NEA Service, Inc.)

TOMORROW: Father yields.

When you can't throw off a cold

—then it is Virol you need. Virol is a perfect food—building strength and vitality, enabling Nature to eliminate from your system the cold that is too often the forerunner of a condition much more serious. For adults a teaspoonful after meals.

Sold at all drug, grocery and department stores.

VIROL

BLACKHEADS

Blackheads go quickly by a simple method that just dissolves them. Get two ounces of peroxine powder from your druggist, rub this with a hot, wet cloth briskly over the blackheads—and you will wonder where they have gone.

ANOTHER FIRE AT MARMORA

Blaze at Home of Edward Flynn Put Out Before Hold Gained.

THREE IN FOUR DAYS.

MARMORA, Feb. 17.—While the hockey game was in progress on Monday evening, fire broke out in the residence of Edward Flynn, the third to happen within four days on the western side of the river. Fortunately it was mastered before it acquired much hold. Singular to relate, Mrs. Flynn is temporarily sheltering her parents, Mr. and Mrs. James Leonard, who were burned out last Saturday.

MODERATOR DEAD.

Rev. W. H. Warriner, D.D., of Montreal, Died Last Night.

MONTREAL, Feb. 17. — Canadian Press. — The death of Rev. Dr. William Henry Warrimer, the first Moderator of the Presbytery of Montreal, of the United Church of Canada, and an outstanding congregationalist prior to the union, occurred here last night. Dr. Warrimer was in his 74th year.

Fellowship of Prayer

Daily Lenton Bible reading and meditation prepared for Commission on Evangelism of Federal Council of the Churches of Christ in America.

ASH WEDNESDAY.

The Temptation.

Read Matt. 4:1-11. Text: Heb. 4:15.

One that hath been in all points tempted like as we are, yet without sin.

Meditation—Jesus knows what is in man because he has lived man's life and this first hand knowledge of human life qualified him to save men. The descent of the Holy Spirit at Jesus' baptism finally and vividly testified to his divine mission. Immediately after this experience came the tempter's voice: "If thou art the Son of God." This was calculated to throw doubt upon his heavenly vision.

He refused the suggestion that he demonstrate his power to satisfy the craving of the flesh, or make a spectacular display before the people, or take an unworthy way to success. He endured temptation and demonstrated his capacity to overcome the appeal of evil and his right to the moral leadership of mankind.

Prayer—O thou Saviour of the World, redeem us from sin. Make us overcomers, able to endure the disciplines of temptation. Keep us strong of will, knowing that God will not suffer us to be tempted above what we are able to bear. Amen.

(Copyright, 1926—F. L. Fagley)

The arrival of the jubilee year of the British Royal Sanitary Institute is a reminder that women have been admitted to its membership almost from the start, one of the first having been Florence Nightingale.

PETERBOROUGH FANCIES

By Jeannette.

HIGHER-HEELED SHOES.

In shoes for spring and summer wear, there appears to be a tendency to slightly higher heels, with light colors remaining in the forefront of favor, and whites apparently a negligible quantity. The two-tone effects are still good, with the trim carried out in inset designs on the darker leather.

Patent and kid will reign supreme, and dressy Oxfords promise to be the favorite for summer wear. Gore pumps will be outstanding also, and the ever-popular one-strap slipper.

Local dealers report an ever-increasing demand for scientifically fitted orthopedic shoes, with the always present controversy raging between the proponents of the flexible type which can be bent backward or forward with equal ease, and the shoe of rigid, arch-supporting construction.

The color card issued by a well-known shoe firm shows the vogue for browns of almost every shade, from the archemin tint that is really a light blonde to the Gypsy, or dark brown, shade. Interesting names are included in this list. The browns have bois de rose, Sudan, Sauterne, cornrugby tan; July is a reseda green; hydrangea is an ashes of roses shade; zephyr and corniche and Pervenche are soft blues, while lapis is like a pencil blue. Lancret is a rose color, cattail is another shade of brown, and shell is a pink. Again there is Vernata, a green; Viking, a deep blue; String, a tweed brown; Rosita, a pale rose; Amarelle, a warm brown; Cucumber, a green and a grey in thistledown.

SENATE ADJOURNS UNTIL APRIL 6TH

No Legislation Before Upper Chamber at at Ottawa.

OTTAWA, Ont., Feb. 17.—(Canadian Press.) — The Senate convened yesterday and on the motion of Hon. Raoul Dandurand and Hon. W. D. Ross, the resolution of sympathy to their Majesties on the death of the Queen Mother that was adopted by the Commons was concurred in by the Senate.

Senator Dandurand informed the House that there was no legislation before the Senate. The indications were that there would be no measures from the Government or from the Commons to be reviewed by the Senate for some time. He felt that an adjournment until Tuesday, April 6, was quite possible as the Commons proposed adjourning until March 16, and there could be no measures reach the Senate from the Commons before April 6. The Senate accordingly adjourned until that day.

BAILIEBORO PERSONALS.

BAILIEBORO, Feb. 17. — John Greer shipped a carload of stock from Frazerville on Saturday.

Joseph Graham of Winnipeg, who has for the past three weeks been the guest of friends in this district, left on Saturday to visit his cousin, Robert Graham of Peterboro, previous to starting upon h return trip home.

Miss Verna Fell of Peterboro was the guest of her sister, Mrs Roy Greer, on Sunday.

Donald Lang of Oshawa, guest of his parents, Mr Joseph Lang, over the

Turkish women, who until recently were prohibited from pearing on the stage, are now placing Armenian women as tresses in the Constantinople atres.

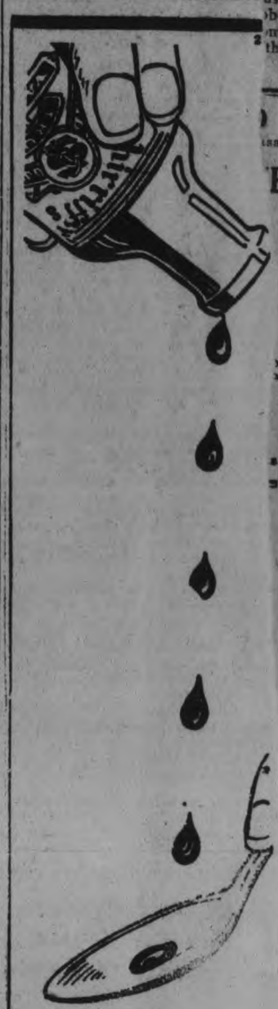

Six Drops!

of Shirriff's *True* Vanilla are equal to 18 drops of artificial vanilla. Just think what that means.

It means that in Shirriff's you do not get a coal-tar chemical.

It means that a 25-cent bottle of Shirriff's *True* Vanilla will flavor 25 cakes—one cent per cake!

What makes this possible? Because Shirriff's *True* Vanilla is extracted *from the tropical vanilla bean itself.* It's *true* vanilla—not artificial vanilla made from coal-tar chemicals. That's why you use less.

Today and always buy Shirriff's *True* Vanilla. My, how good your cake will taste!

Price 25c

See Your Grocer's Counter

Shirriff's True Vanilla

Also Makers of Shirriff's Marmalade and Jelly Powders

ADVENTURES of the TWINS

by OLIVE ROBERTS BARTON

No. 14—THE TRUFFLE HUNTER'S STORY.

"So you are after the Blue Cherry Tree that grows on Cherry Bounce Hill!" said the Truffle Hunter when the visitors were seated and Waldo, his servant, had gone out to bring in some lemonade. "I never knew there was a blue cherry tree there."

"There isn't exactly," said Jupe. "All the cherries are red except one. And that one is not only blue but it had a blue gem in it instead of a stone. Beside all that, it is magic."

And he told all about poor Twinkle Pen drinking the ink and how the only way to cure him was to find the blue cherry as soon as possible.

"I shall be delighted to help you," said the Truffle Hunter. "I often look for truffles under the trees on Cherry Bounce Hill. And with my long nose I may be able to smell the tree that has the blue cherry on it. Waldo, hurry with the lemonade—we're all going out."

Waldo waded in with some lemonade in glasses and passed it around. Jupe took a glass and Nick took a glass and Nancy took a glass and Mister Truffle Hunter took a glass, and Waldo was just going to tkke the last glass for himself, when suddenly Paddyfoot, the mouse, popped his head up out of Jupe's pocket and squeaked, "Don't I get any?"

At this Waldo was so startled that he dropped his lemonade and dived out of the window.

But he came in almost as quickly as he went out, crying, "Master, master, the hill's gone again! There is nothing there but a meadow. There is no hill at all!"

"Dear me!" cried the Truffle Hunter. "That is because I ate eggs for breakfast!"

"Eggs for breakfast!" cried Jupe and the Twins. "What has that to do with it?"

"That's what I should like to know!" said the Truffle Hunter. "But it seems that every single time I eat eggs for breakfast something happens that day. Would you like to hear the story of my life?"

"Yes," squeaked Paddyfoot impatiently, "if it doesn't take too long."

"It won't," answered the Truffle Hunter. "Besides, what if it does? The hill isn't there anyway. It has bounced away and probably won't be back until it hits the Rocky Mountians and bounces back again. Cherry Bounce Hill is as bouncy as if it grew rubber trees instead of cherry trees. They say that rubber trees used to grow on it and that the roots are still there. But to go on with my story:

"Once upon a time when I was a little boy, I had a little hen called Ambrose. She was a nice little hen and used to crow to show how much she loved me."

"Hens don't crow," laughed Nick. "Besides Ambrose is a funny name for a hen. Don't you mean she was a rooster?"

"The idea!" said the Truffle Hunter crossly. "There you go, too, just like everybody else! I named her when she was just out of the egg. She was sort of amber and sort of rose colored, so I called her Ambrose. And when she got older and learned how to crow, I couldn't help that either, could I?"

Here Waldo began to cry. "She was an awful cute chicken," he sniffled. "I never held it against her that she tried to swallow my tail one time, thinking it was a worm."

"But what has that got to do with your bad luck?" asked Jupe. "Why can't you eat eggs without something happening?"

"Why, don't you see—one day we had chicken pot-pie, and I never knew until I had had three helpings that it was Ambrose. Not Ambrosia, but Ambrose," said the Truffle Hunter sadly. "I said then that I would never eat another bite of chicken or an egg as long as I live. Sometimes I forget and eat an egg and when I do I always have bad luck."

Suddenly there was a bang. "There!" said the Truffle Hunter. "Cherry Bounce Hill is back again. Let's go!"

(To be continued.)

(Copyright, 1926, NEA Service, Inc.)

Don't Neglect The Children's Coughs and Colds

Mrs. Wm. W. Ord, Bancroft, Ont., writes:—"Last winter my three children had very bad colds, and they would cough all night long, which was very annoying to the rest of the family.

I could get nothing to help them until one night, a friend who was staying with me, advised me to give them

Dr. Wood's Norway Pine Syrup

I immediately got some, and after I had used four bottles of it my children became quite well again, thanks to Dr. Wood's."

This preparation has been on the market for the past 37 years; you don't experiment when you buy it; put up only by The T. Milburn Co., Limited, Toronto, Ont.

THE EXAMINER CROSSWORD PUZZLE

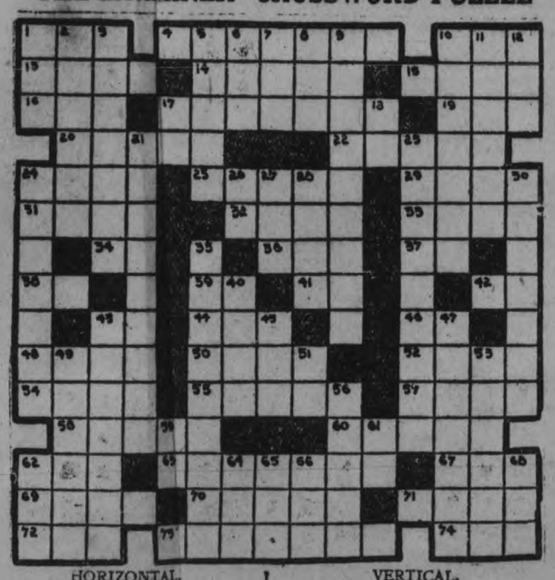

HORIZONTAL.

1. Similar to a donkey.
4. Left empty.
10. Portable bed.
13. Soft fluffy feathers.
14. Skeleton of a sea animal used for beads.
15. Man of valor.
16. That which is owed.
17. Coal, iron, etc.
19. To frostbite.
20. Possessing flavor.
22. To try the flavor of food
24. Caterpillar hair.
25. Figure.
29. Sea eagles.
31. Employer.
32. Maple tree.
33. To value.
34. Sun god.
36. Silk-worm.
37. Deity.
38. Above.
39. Within.
41. Neuter pronoun.
42. Like.
43. Third note in scale.
44. Command to a horse.
46. Paid publicity.
48. Entrance.
50. To acquire by labor.
52. Radio disc.
54. Row.
55. Cooks or simmers.
57. Otherwise.
58. To change a setting.
60. Hourly.
62. To wager.
63. Sixty seconds (pl).
67. Child.
69. Performs.
70. Engine room greaser.
71. Heavy cord.
72. Devoured.
73. Means or purposes.
74. Scarlet.

VERTICAL.

1. To total.
2. Immerses in water.
3. Knitted coat.
5. Sour substances.
6. To commit to memory.
7. Part of verb to be.
8. Sailor.
9. Elastic mineral resin.
10. Situated in the middle.
11. East.
12. Peak.
17. Third note in scale.
18. Sixth note in scale.
21. Those who feed upon others.
23. One who sings under a lady's window.
24. Pertaining to a seam.
26. Exclamation of laughter.
27. One in cards.
28. Fairy.
30. Permanently attached.
35. Process of absorbing food.
40. Tidy.
43. Dark trap rock.
45. Before.
47. Muscle which causes expansion.
49. To lead an orchestra.
51. Point of compass.
53. Aslant.
56. Hard wing cover (variant).
59. Standard type measure.
61. Bone.
62. A bleat.
64. Egg of a louse.
65. Rubber tree.
66. Four plus six.
68. To scatter.

The stone and brick in the Great Wall of China would be sufficient to erect a barrier round the globe at the equator 8 feet in height and 3 feet thick.

GOOD NIGHT STORIES

— By Blanche Silver —

BETTY CHANGES HER MIND ABOUT HER YARD.

"Oh, dear!" Betty complained. "I wish I had a bigger yard. This one is so dreadfully small."

"The very idea," laughed a merry voice, and Gocomeback, the wee little elfin from Travel-land, hopped upon the post beside Betty. "You might have cause to complain if you lived with a little girl I know."

"Hasn't she any yard?" questioned Betty. "Where does she play?"

"The queerest place you could imagine," replied Gocomeback, and before Betty had time to ask any more questions, she was whisked through the air and set down on the deck of a houseboat dancing on a pretty canal.

"Oh, Gocomeback! I know where we are!" Betty exclaimed. "We're in Holland. I can tell by the windmills along the banks of the canal."

"You're right, my dear," laughed the elfin.

A little boy and girl came running out from the tiny cabin to greet Gocomeback. He introduced them as Jok and Nina.

Jok wore a short, tight, blue jacket

"We Are in Holland."

buttoned up to his neck. His great big baggy pants, that reached to his ankles, looked so big for him Betty had to laugh.

Nine wore several full skirts, a tight little waist and a pretty little white bonnet trimmed with bits of lace and ribbon.

"Oh, Gocomeback and Betty, we're so glad you have come," cried Jok. "We have just finished our work, and Mother said we could play a while."

"Please stay and play with us, Betty," begged Nina.

"I wouldn't mind playing with you," Betty smiled, "but where in the world do you play. Surely not on the deck here?"

"Of course we play on the deck," laughed Jok. "You see we children who live on houseboats have no nice grassy front yard like Gocomeback tells us you children in America have. We haven't even a dustry road to play on either."

"Sometimes Daddy fastens the houseboat to the dock. Then Jok and I can play on the bank a while, but not very otten," sighed Nina. "But one thing Mother has taught us. We must be content with what we have. We can have a nice game of tag," and, tagging Jok, Nina ran around the side of the cabin.

Betty soon fell into the spirit of the fun and was chasing after Jok and Nina. But she stumbled and tumbled with a splash into the water.

Betty opened her eyes and began to laugh. She had fallen asleep on the steps of the porch and had dreamed of her visit with Jok and Nin ain Holland.

"My yard is small," she told her Mama, "but I'd rather have a small yard than no yard at all," and off she trotted to play.

(Copyright, 1926.)

SHAVIN'

To the beard on my face I'm a morning-time slave, and I shave, and I shave, and I shave, and I shave. In youth, I remember, I thought it was fun, not knowing, of course, what a task was begun.

If all things were right, as I stand by the glass, the shave hour would come, and quite easily pass. But I have a reason to kick o'er my lot, for nine times in ten the hot water's not hot.

I toil with my razor, while lathering fades. It's dull—and I find that I'm just out of blades. I lather again that the growth may be loose, and groan at each swe ep, 'cause it pulls like the deuce.

No time am I saving by simple self-shaving, but, shucks, I'm like all other men. Each morning I say that I'll swear off today, but tomorrow I do it again.

Miss Roma Stewart, daughter of the Premier of Prince Edward Island is the first woman to qualify for practice of law in that Province.

Tomorrow's HOROSCOPE

By Genevieve Kemble.

THURSDAY FEBRUARY 18.

The astral influences for this day should be interpreted as conveying a subtle menace. The planet of intrigue, Neptune, in evil aspect, with Luna, a figure whose menace is accentuated by the unfortunate place of Venus as well as Mars, may be responsible for bringing malevolent situations and experiences into the personal relations. Mars may bring these sinister conditions into the open. But in any case extreme caution must be taken not to become involved or surprised into compromising activities, either business or personal.

Those whose birthday it is should anticipate a year of subtle or peculiar situations born of intrigue or deception. This applies to all manner of relations, but is especially strong in personal connections. Every precaution should be taken against conspiracy, fraud and betrayal. A child born on this day may have many eccentric or singular endowments. It should receive early training in straightforwardness as well as to protect itself from fraud.

Miss Pearl Kramer, who at 30 years of age has become director of a prominent New York banking firm, is soon to sail for Europe to bring about an amalgamation of firms in England, France and America, capitalized at $50,000,000.

ANSWER TO YESTERDAY'E CROSSWORD PUZZLE

YOUR HEALTH

By ROYAL S. COPELAND, M.D., Former Commissioner of Health, New York City.

Not for a long time have I told you anything about broken bones, or fractures, as the doctors call them. You may have occasion to meet this trouble some day, so you had better know a little about it.

Nature has been wonderful in preparing the bones and shaping them for their particular uses. The bones of the two sides are alike, but aside from the fact they come in pairs, they are as different in appearance as can be imagined.

There are the long bones of the arm and leg, the curved rib, the flat shoulder blade, the spherical skull, and the short bones of the wrist and ankle. When strength, or power, or protection is needed, Nature has planned the bone most appropriate for this particular use.

The bones of children are flexible, as they need to be because of the tumbles and antics the youngsters indulge in. As age progresses the bones become harder and more brittle. Perhaps this would not be the case if proper feeding were the universal practice. But as a practical fact, the brittleness of the bone corresponds to the age of the person.

Not all persons of a given age have bones of equal strength or brittleness. The individual elements determine this. Once in a while a man is found whose bones seem to be like pipe stems, ready to break on the slightest accident.

I once knew a man who had had a dozen fractures within a dozen years. He had to watch every step for fear a sudden fall or jolt would break a bone.

Not all fractures are complete. By this I mean that while the boney tissue is broken, it is not divided into two parts. There may be a splintering of the bone—a condition where parts only of the structure are split off.

Sometimes the bone bends, like a piece of fresh hickory, but does not break in two pieces. This is given the appropriate name of "greenstick fracture."

Usually there is a break in but one bone, but sometimes two bones are broken at the same time, causing a "double fracture." If the surrounding tissues are not perforated or damaged, it is called a "simple fracture."

If the bone is broken into more than two pieces, it is a "comminuted fracture." Crushing injuries are apt to cause shattering of the bone a fracture of this description.

If the bone causes a perforation of the tissues and skin, so that the atmosphere is communicated with, we have a "compound fracture." This may be a "simple compound fracture," or, if the bone is broken into several pieces, it may be a "comminuted compound fracture." Then we have a very serious condition.

If some important organ, blood vessel or cavity is opened by the broken bone, it becomes a "complicated fracture." If the two broken ends are driven into each other, telescoped as it were, we have an "impacted fracture."

This description will make it easy for you to understand your doctor when he describes a fracture.

ANSWERS TO HEALTH QUERIES.

MRS. J. M. B. Q.—What causes pain on the bottoms of the feet? It is almost unbearable.

A.—This may be due to neuritis. Application of heat should give relief. There is probably some infection responsible for the trouble. For further particulars send a self-addressed, stamped envelope and repeat your question.

(Copyright, 1926.)

The Examiner United Press News service, gathered from every corner of the earth by telegraph, telephone and cable, and boiled down to the most important items which Peterborough people will want to read, is the product of thousands of correspondents and reporters in every section of the world.

LONDON PAPER TO BE LIBERAL

Former Toronto Globe Writer Is New Editor of Advertiser.

STOCK IS SOLD.

TORONTO, Ont., Feb. 17 (Canadian Press) — Announcement was made yesterday by Messrs. Green, MacKay and Company, Toronto, that they have completed the purchase of the capitol stock, assets, subscription lists and goodwill of the London Advertiser Company and have resold the same to parties who assume control today.

The paper will continue to advocate Liberal policies and will be under the editorial control of Melville W. Rossie, at present night editor and for several years managing editor of the Advertiser, resigning in 1913. He was member of the editorial staff of the Toronto Globe until last October, when he resigned in company with Senator John Lewis.

Frank Adams of London, who held a somewhat similar position in the Advertiser for many years, will be general manager and secretary-treasurer.

J. F. MacKay, fifteen years business manager of the Toronto Globe, will be president of the new company but will not be active in the management of the paper.

CLEARS YOUR HEAD

and relieves irritation in the nasal passages.

PARKE'S NASALINE

is a soothing, healing salve put up in handy tubes for easy application to the nostrils.

25c PER TUBE
LARGE JARS, 50c

BOND'S DRUG STORE
Corner George and Hunter Streets

Peterborough Exhibition wants you as a member! Join the Exhibition!

The Car Of Traditional Quality

QUALITY that is *traditional* is quality that is born of quality.

The first Ford was a quality car. The Ford cars that are coming off the assembly line today are quality cars.

For twenty-one years Ford quality has been constant. Only this constant quality has made possible the constantly increasing production that has distinguished Ford among motor cars.

The world's confidence in this quality is the most valued, and hence the most guarded of Ford assets.

This is the reason the world has given leadership to Ford.

Ford

CARS · TRUCKS · TRACTORS

PRODUCTS OF TRADITIONAL QUALITY

Shorty Burgess Benefit Game at Brock Street Rink Tonight

A BIG GATE WILL BE THE FINEST CHEER PETERBORO FANS EVER GAVE THIS GAME LITTLE PLAYER

HELEN AND SUZANNE BOTH NEAR COLLAPSE AFTER MOST DRAMATIC TENNIS BATTLE BY WOMEN STARS

Miss Wills Made Second Set Close By Great Performance.

COOL IN DEFEAT.

"Other Matches Coming," Said American Girl—Suzanne Triumphant.

CANNES, France, Feb. 17 (Canadian Press)—Suzanne Lenglen remains undisputed tennis champion of the world by virtue of her victory yesterday over Helen Wills, but for a few minutes it seemed as though her reign might end.

It was a match between the greatest women players of the old and new world, this finale in the singles of the Carlton tournament, which packed the stands with enthusiastic supporters of the two contestants and brought together huge clamoring crowds outside the gates, who were unable to get in.

The score was 6-3, 8-6 in favor of Mlle. Lenglen after one of the most dramatic matches in the history of tennis, ending with both players near the verge of collapse.

Miss Wills took the lead in the first set, as had been hoped by her supporters, and the score stood 2-1 at the end of the third game. But the French champion, playing with oldtime skill and finesse, evened matters in the fourth, and won also the fifth and sixth. Helen took the next game, but Suzanne finished the set with careful placements.

A Tense Battle

It was in the second set that all the dramatic features of the contest were displayed. From start to finish it was give and take, each striving at the end for the extra point that would spell victory. Miss Wills performed far above her usual game while Mlle. Lenglen, at times trembling with emotion, stroked like one in pain.

From the point of view of tennis, the contest was not what had been expected. But, after all, the interest lay in the meeting of Suzanne and Helen, long deferred and, at one time, throught never to come. For weeks little else had been talked of, and betting on the outcome, whether real or in fancy, had played a prominent part in accentuating world-wide inteerst.

Both seemed conscious of the responsibility resting on them, and for once the emotions of Miss Wills were not entirely held in check. Care and action dominated the play which during the greater part of the time was from the baseline. But as the fight became more bitter, extra driving power was put into the strokes, and when finaly Mlle. Lenglen had achieved victory she threw her racquet in the air and leaped for joy.

Tears and Smiles

Surrounded with flowers and showered with congratulations from many of the great of the world, Suzanne was accorded an ovation such as perhaps before she has never experience in her career. The reaction made the tears flow down her face as friends gathered about her, but the cheers of the multitude soon brought back the smile of the victor.

"I told you you would have to congratulate me," she said to one who had previously expressed some doubt as to her ability to win.

Helen Wills, with youth in her favor, took her defeat philosophically "There will be other tennis matches; other years are coming," was all she would say.

The two champions entered the court together and were immediately surrounded by ubiquitous cameramen. Suzanne was laughing, but with a somewhat strained, pinched look; Helen bore her usual impassive expression. The French girl was gorgeously adorned in pale rose silk and full length sleevesweater and pale rose turban to match. Helen, wearing a plain white sailor blouse with flowing collar, looked like a school girl.

Even Periscopes Used

Upon her arrival from Nice, Mlle. Lenglen was nearly mobbed by her admirers and had the greatest difficulty in making her way through the crowds which were larger outside the courts than in the stands. The roofs of neighboring houses were burdened so heavily with spectators that they might be expected to crash in at any moment. Periscopes were utilized by men standing outside the high fences to get a view of the play.

The match was contested under the most trying circumstances ever beheld in tennis. Fully 2,000 spectators from the most varied outside vantage points imaginable kept up a running fire, cheering, talking and commenting, to the intense annoyance of Suzanne, who spoke to the crowd after the manner of a queen addressing her subjects, ordering them to remain silent. When her orders were ignored, she pleaded: "Please be quiet."

Dramatic Finish

Fireworks and dramatics marked the finish of the concluding set. Mlle. Lenglen became furious when the umpire overruled a decision of the linesmen that enabled Miss Wills to deuce the match at 6-6. The blood rushed to her face and she shot an angry glance toward George Hillyard, the British umpire. She mumbled something under her breath and looked to the gallery for sympathy.

She seemed to be on the point of retiring, then suddenly, rushed back to position, started smashing the ball with angry ferocity, and overwhelmed the young American. Miss Wills was very tired when she left the court and was troubled with a slight nosebleed.

Winner Disgusted

"I am absolutely disgusted with everything that has happened here," Mlle. Lenglen said after the match "I haven't said my last word about the officials."

Miss Wills was in a much better mood. She smiled when her friends gathered around her and fenced off any offers of sympathy.

"It was an enjoyable match," she said. "Mlle. Lenglen is just as good as I thought she was."

Mrs. C. A. Wills, mother of the defeated girl, presented the Lady Wavertree cup to the winner, and the Duke of Connaught presented the several other trophies that were offered. Miss Wills stood by smiling graciously, when Mlle. Lenglen was crowned with a wreath of flowers and borne off on the shoulders of her admirers.

Cause of Controversy

The decision which caused the controversy was made on a ball which the linesmen called an out, and which apparently ended the set in Mlle. Lenglen's favor at 7-5, the umpire, however, ruled that the ball was inside and the point went to Miss Wills, who then deuced the set.

Mlle. Lenglen carried her attack against the weakness that all the critics had picked out in the American girl's game—her lack of speed afoot. Miss Wills had to chase so much around the court that she was limping in the second set and seemed to be hampered by a weak knee. She suffered a slight cut on one knee, when she fell during her semi-final match Monday.

Crowds battled at the gate to get into the stands before 9 o'clock, and hundreds failed to gain admittance. Many stood on the tops of expensive automobiles and peered over the fences.

Ovation for Miss Wills

After Mlle. Lenglen had been adorned with flowers and laden with trophies, the gallery turned its attention to Miss Wills and gave her one of the greatest demonstrations a foreign athlete had ever been honored with in this country. For at least ten minutes she was cheered and yells in college fashion were shouted for her and for California.

The ovation completely drowned out the demonstration for the winner and the young American girl lowered her head with her white shade covering her eyes and an occasional tear drop glistening on her cheek. Her mother put her arm around her and comforted her, but the mother was fighting tears herself.

C. F. Aschlimann, her friend and adviser, and his wife, the former Miss Leslie Bancroft, of Boston, were at her side, and they had to fight back the Americans who stormed to get near her for a consoling word.

Miss Wills gathered herself together quickly and when she looked up she was smiling. "You are all so good to me," she said.

One of the biggest surprises of the match was that Mlle. Lenglen succeeded in outlasting Miss Wills who was generally thought to have twice the endurance and strength of the French girl.

Miss Wills was badly winded in the second set, and several times she had to bend over her racquet while her opponent waited to serve. Mlle. Lenglen took frequent sips of champagne while changing courts, but the American girl took no stimulant.

PLAY TOWN LEAGUE GAMES ON THURSDAY

Two Close Struggles Expected at Campbellford This Week.

CAMPBELLFORD, Feb. 17. — This week's town league games will take place Thursday night at Covert's Arena. The first game at 8 p.m. will bring the Outlaws and Junior Colts together, while the Clerks and Cloth Company hook up at 9.15 p.m.

Both the Clerks and Outlaws are blessed with clever goalers and neither has been defeated so far in the town league games, but Charlie Montgomery, manager of the Cloth boys, expects a change in the group standing with his boys right up near the top, and the Colts need a win in the very worst way, or their chances of a play off position will be very slim. Both should be tidy arguments and the fans are assured of a couple of hours of good hockey.

Beginning next week the league will operate two nights a week, with two games each night; in order to reach the finals while the ice is still good.

BOXER SUSPENDED.

NEW YORK, Feb. 17. Canadian Press. — The State Athletic Commission yesterday indefinitely suspended Charley (Phil) Rosenberg, world's bantamweight champion, for failure to appear before the boxing solons and answer a challenge from Bushey Graham, of Utica, N. Y., for a title bout here.

TENNIS FINAL FIGURES.

The point score of the first set:

Mlle. Lenglen.. .. ..423444145—31—6
Miss Wills.. .. ..045002413—19—3

Second set:

Mlle. Lenglen.. .. ..05224454444365—52—8
Miss Wills.. .. .. 42141172602543—46—6

First Set:

	Aces.	Placements.	Nets.	Outs.	Double Faults
Mlle. Lenglen . . .	0	5	3	11	0
Miss Wills	0	5	14	12	0

Second Set:

Mlle. Lenglen.. ..	2	12	10	19	1
Miss Wills..	0	16	17	20	1

Recapitulation:

	Aces.	Plcs.	Nets.	Outs.	DF.	EP.	Errors.	Total Pts.
Mlle. Lenglen .	2	17	13	30	1	19	44	83
Miss Wills. ..	0	21	31	32	1	21	64	65

SUZANNE LENGLEN TRIUMPHS AGAIN.

Winner of Tennis Tournament at Cannes on Tuesday in two straight sets from her greatest rival, Helen Wills, California college girl.

PLENTY OF SCORING IN BASKETBALL NOW

Teams Have To Cross 30 Mark to Win Nowadays:

BY ART CARLSON

Basketball scores are mounting. They're getting higher all the time.

A few years ago 20 points were usually sufficient to win. Now a team invariably has to hit well above the 30-mark to have a chance. And even then it's no sure bet.

Just take a flance at the scores being turned in by Western teams. Many of them have chalked up a combined total of more than 70 points for an evening's work.

Strict enforcement of the playing rules has tended to boost the scores, too. Not so far back a total of 10 free tosses was a good average. Foul shooting didn't play a very big part in the game.

But it's different now. About as many fouls are being converted into points as there are field goals chalked up. In a recent Big Ten encounter 31 personal fouls were called. Just 25 of them were turned into points. In eight games played one week, as many players were banished by the "four personals" rule. Iowa lost two of its stars in one evening.

Are the officials calling 'em too close? I believe so. Basketball is necessarily a rough game. There is plenty of personal contact; body checking, charging, and so on. Some of it is intentional; some not.

Intentional rough play should bring a penalty, of course. But those in charge should not draw too fine a line. Tooting the whistle for some infraction of the playing code slows up the game. It takes away action, one of the main things in basketball. Needless to state, when 30 or more fouls are called the game loses much of its luster for the fans that enjoy it for the thrills it gives them.

Recently I saw a professional league contest in which 43 fouls were inflicted. There were 27 points accrued from the free throw line. But few field goals were thrown. The field goal is the big thrill; a long toss from mid-court, a clever shot from underneath the hoop after a pretty pass—that's what the crowd wants to see. The game I refer to turned out to be quite a nice exhibition of foul-shooting ability. That's not basketball!

Giving the players a little more leeway before tacking on a penalty would place less of a premium on free-tossing expertness, would furnish more action and would make pocket tabulators excess equipment at the games.

The Examiner's series of thirty lessons in basketball ends today.

BOSTON WINS ANOTHER GAME

Winning Streak Is Being Lengthened—St. Pats Win Away.

BEAT NEW YORK.

BOSTON, Feb. 17 (Canadian Press) — Boston Bruins continued their winning streak last night by nosing out Pittsburg in a National Hockey League fixture here 3 to 2. At the end of the regular playing period they were tied 2 all but after 36 seconds of overtime play Hitchman placed Boston in the lead by a lucky shot and the Bruins were within a point of Pittsburgh in the race for third place in the league standing.

St. Pat's 3; New York 2

NEW YORK, Feb. 17 (Canadian Press)—The lowly New York Americans received a 3 to 2 humbling at the hands of Toronto St. Pats here last night in a match that was only saved from the "listless" column by a last minute rally that carried the locals to within striking distance of victory after it appeared they were to suffer a shut out.

Completely outclassed in the first two periods of play, the Americans went into the third frame on the short end of a 2 to 0 count.

HOCKEY SCORES.

Hockey games played last night resulted as follows:

SENIOR O.H.A.
Galt 5, Stratford 3.
Niagara Falls 4, Windsor 0.

NATIONAL LEAGUE.
St. Patricks 3, New York 2.
Ottawa 1, Canadiens 0.
Boston 3, Pittsburgh 2, 36 seconds overtime.

INTERMEDIATE O.H.A.
Jordan 4, Dunnville 1.
Jordan wins round 10 to 3.

JUNIOR O.H.A.
Owen Sound 6, Kitchener 1.
Kingston 8, Markham 6.

WESTERN CANADA.
Victoria 4, Vancouver 0.

DICKIE KERR SOLD.

SAN FRANCISCO, Feb. 17. Canadian Press. — Richard "Dickie" Kerr, star pitcher of the Chicago White Sox a few years ago, has been purchased outright by the San Francisco Seals of the Pacific Coast League.

VISITORS TAKE MAIN PRIZE AT CAMPBELLFORD

Victoria Cup Play-off Today Between Cobourg and Keene Rinks.

EIGHTEEN RINKS.

Seven From Outside Clubs on Hand—Peterborough Curlers Missed.

CAMPBELLFORD, Feb. 17. — There were seven visiting rinks at the Bonspiel that opened here on Tuesday morning, the small attendance being due to the fact that bonspiels are being held in Lindsay and Orillia. Peterborough curlers sent no contingent, the first time this has happened since the local club was organized. It was reported here that Peterborough sent three rinks to Orillia and five to Lindsay. J. Bacon of Peterborough, who held the Riendeau Cup, returned the trophy which he accordingly loses by default.

One of Campbellford's oldest and best players, T. S. Tait, is unable to take part in this Bonspiel, the first he has ever missed, owing to a lame back, and the local men miss him from the line-up.

The Campbellford rinks taking part are the same as those given in The Examiner on Tuesday, with only slight changes. Another rink has been formed with A. J. Meyers as skip, Lew. Reynolds, lead, Chas. Calver second, and George Nicol vice-skip. A. J. Jenkins takes the place of Mr. Meyers as vice-skip for S. J. Moore.

The Visitors.

The visiting rinks, in the order in which they play, are as follows, Belleville and Keene sending two each:

Cobourg—R. Fitzgibbons, W. F. Griffiths, W. G. Potts, W. J. Titford (skip).

Colborne—S. J. Cox, L. Redpan, V. J. Wilson, James Coyle (skip).

Belleville—G. S. Dawkins, C. I. White, E. W. Dickens, J. Galloway (skip). A. A. Fish, A. R. Symons, J. W. Davidson, W. H. Bottom (skip).

Keene—Taylor, Howson, Wilson, J. J. Moore (skip). David McIntyre, C. Nelson, Fred Hall, I. Fletcher (skip).

Lakefield — H. Armstrong, H. Kidd, R. Murduff, G. Gibson (skip).

The Victoria Cup was the first trophy put up for competition, the cup that was held by R. H. Cole of Campbellford. Mr. Cole was eliminated in the first round by W. J. Titford of Cobourg. The play for the Campbellford Cup began this morning, seven outside rinks competing against an equal number from Campbellford in the preliminaries. This cup is now held by D. W. Douglas of the local club.

Loses Victoria Cup.

Campbellford loses the Victoria Cup as Ed. Tait's rink, the locals who survived the longest, being the only home rink to reach the semi-finals, were defeated in that round by Titford of Cobourg. Titford and J. J. Moore of Keene play the final for this trophy to-day. In the semi-finals Moore defeated Dr. Gibson of Lakefield by six shots.

The following is the complete record of the day's play:

Victoria Cup Preliminaries.

F. J. Smith, Campbellford, 17; J. Galloway, Belleville, 4.

A. J. Meyers, Campbellford, 5; W. H. Bottom, Belleville, 15.

First Round.

F. J. Smith, 15; W. H. Bottom, 17.

S. J. Moore, Campbellford, 7; Dr. Gibson, Lakefield, 17.

D. W. Douglas, Campbellford, 5; J. J. Moore, Keene, 14.

P. J. Kelly, Campbellford, 14; James Coyle, Colborne, 16.

R. H. Cole, Campbellford, 12; W. T. Titford, Cobourg, 17.

R. Dunk, Campbellford, 14; I. Fletcher, Keene, 9.

Ed. Tait, Campbellford, 18; John Gay, Campbellford, 8.

A. L. Riendeau, Campbellford, 11; G. Haig, Campbellford, 5.

Second Round.

W. H. Bottom, 12; Dr. Gibson, 15

J. J. Moore, 11; P. J. Kelly, 10.

W. J. Titford, 15; R. Dunk, 7.

Ed. Tait, 14; A. L. Reindeau, 8.

Semi-Finals.

Dr Gibson, 7; J. J. Moore, 13.

W. J. Titford, 10 Ed. Tait 8.

The members of Ed. Tait's rink were Ray Connor, lead; George O'Sullivan, second; and J. P. Archer, vice.

The Consolations.

The consolation prize will be the Riendeau Cup, which was lost by default by J. Bacon of Peterborough. This contest was not finished last night, but the trophy is almost certain to remain in Campbellford, as the majority of the visiting teams have been eliminated. The games so far played were:

First Round.

R H Cole 19, James Coyle 6.
I Fletcher 16, Stevenson 9.
John Gay 10, George Haig 9.
S J Moore 11, D W Douglas 9.
J Galloway 11 A J Meyers 9.

Second Round.

J Galloway 16, S J Moore 7.
I Fletcher 7, R H Cole 14.
John Gay 13, F J Smith 15.
R Dunk 7, P J Kelly 12.
A L Reindeau 14, W H Bottom 4.

The rinks of Ed. Tait and Dr. Gibson, losers in the semi-finals for the Victoria Cup, will now play in the Consolation.

Hastings Rink on Deck.

A rink from Hastings, the members of which were Keith Kennedy, R. A. Cassidy, W. Wellman and George Stevenson, skip, arrived too late for the draw for the Victoria Cup. They played in the Consolation in the afternoon, but were defeated by Fletcher of Keene.

Notes of the Bonspiel.

The ice in both rinks was in excellent condition and the play was above the average. The oldest man on the ice was C. S. Gillespie the first man to be enrolled as a member when the Campbellford Club was organized, and who is one of the steadiest players. Playing second for R. Dunk yesterday, Mr. Gillespie made two button shots in one game, and by good luck both counted.

On F. J. Smith's rink, which is still in the Consolation, was one man who had not before yesterday played a game this season, James Gay, whose regular position on this rink is lead, was vice-skip yesterday and with the player who was not in condition, gave an excellent account of himself.

The bonspiel has demonstrated one fact—Pat Kelly is not only a good curler but possesses the strongest lung power of any man on the ice.

Play was continuous as the curlers were provided with lunch in the club's rink.

It is understood here that the reason the Peterborough curlers went to Lindsay and Orillia instead of coming to the bonspiel here was that the clubs in the two towns that were given the preference, hold cups that were won from the city club, and which the Peterborough men are anxious to bring back home.

MADOC SHUT OUT BY TWEED TEAM

Score of Hastings County League Game Was 5-0.

PLAYED AT TWEED.

TWEED, Feb. 17. — Tweed administered a liberal dose of whitewash to Madoc here last night, winning a Hastings County League game by five goals to nothing. The teams:

Madoc—Goal, Lenahan; right defence, Blue; left defence, Rupert; centre, Moon; right wing, Smith; left wing, Ranson; subs., Tufts and Watson.

Tweed—Goal, Wager; right defence, Quinn; left defence, Geraldi; centre, Houston; right wing, Geraldi; left wing, Geraldi; subs., Geraldi and Fawcett.

Referee—Leo Barrett of Belleville.

AMERICAN GIRL BOWS TO LENGLEN.

Helen Wills, U. S. national tennis champion, tasted defeat before a colorful crowd on the Riviera yesterday, in her first match with Suzanne Lenglen, world champion. The contest demonstrated that the French woman is still supreme on the courts.

STRIKE HOLDS UP LEAFS' NEW STAND.

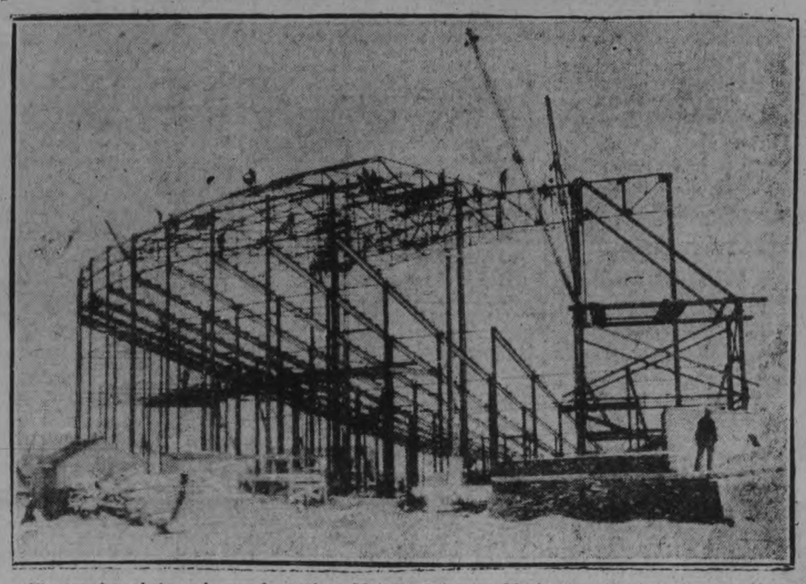

The erection of the main grand stand at Mr. Solman's new Maple Leaf Baseball Park at Toronto, is held up by a strike of the workmen, and may not be ready for the League opening. The stand when completed, will be the largest of any plant in the International League. It is confidently anticipated that the grounds will be ready for the opening, the latter part of April.

Finds effective treatment is sore muscles

TELLS HOW TO AVOID LAMENESS AFTER EXERCISE

Athlete advises a simple method of keeping muscles in trim

Men who put their muscles to the strain of hard exercise have learned a quick, sure way of taking out pain and stiffness.

"In my training work," writes a well-known athlete, "I have used Sloan's Liniment for the past five years and found it most effective for soreness caused by vigorous exercise. Also an incomparable remedy for stiff neck." (Name and address of writer given on request.)

It is marvelous how ache and stiffness in lame muscles yield to the magic of Sloan's. Just a little patted on lightly, and baling new blood tingles through the hurt place.

Away go "fatigs-poisons." New tissue gets needed nurishment. Sore muscles limber up and stop aching. Get a bottle today and have it on hand. All druggists—35 cents.

GROVE SCONDS BEAT T.C.S. 4-3

First String Squad of Port Hope School at Lakefield.

NO PENALTIES.

LAKEFIELD Feb. 17. — The Grove School second team defeated 4 to 3 the first team of the Trinity College School Port Hope, in a game played in Lakefield.

The teams were very evenly matched, and the play was close throughout, with the score always close. The boys all showed clean sportsmanship, and there were no penalties.

The Grove scored first after nine minutes of play, Peck scooping a nice one past Howard. Elliott, for T.C.S., quickly evened the counter. McCrae put Grove in the lead for the first period on a fine rush.

The second period the teams battled along evenly, the goalkeepers being repeatedly tested. Elliott evened the score for T.C.S. for the only counter of the period.

In the third, with the score tied, Elliott again scored, putting T.C.S. in the lead. The Grove boys swarmed around the visitors' nets, and Dawson and Emsley each banged in a goal in quick succession. The winning goal came just before the last gong sounded.

Elliott, the T.C.S. captain, and Howard were best for T.C.S. Peck, although the smallest boy on the ice, was ever in the limelight for Grove.

Line-ups:

T.C.S.—Goal, Howard; r. defence Eyche; l. defence Kirk, Max; centre Elliott; r. wing, Chishamm; l. wing Johnston; subs., Howard, Grunder and Kirk, Major.

Grove School—Goal, Leggett; r. defence, Westcott; l. defence, Dawson, Max.; centre, Peck, Major; r. wing, Emmsley; l. wing, McCrae; subs., Dawson (Major) and Hedley.

Referee—L. Sabatino.

Grove Play T.C.S.

The clever Grove School firsts played a Trinity College School team in Port Hope to-day.

NR
TO-NIGHT
Tomorrow Alright
NR a mild, vegetable laxative to relieve Constipation and Biliousness and keep the digestive and eliminative functions normal.
Get a 25c. Box
Used for over 30 years
Nature's Remedy
Chips off the Old Block
NR JUNIORS—Little NRs
One-third the regular dose. Made of same ingredients, then candy coated.
For children and adults.
SOLD BY YOUR DRUGGIST

CAPITOL THEATRE

Home of Capitol Entertainment

LAST TIME TONIGHT—8 P.M.
Richard Dix — Lois Wilson
and a big supporting cast
ZANE GREY'S

"The Vanishing American"

THURSDAY — FRIDAY — SATURDAY

The maddest farce of the year, with the women making Reginald Denny madder and madder every minute—that's "Where Was I?"—a bachelor's comedy of terrors.

MOVIEGRAPHS

By RUSSELL J. BIRDWELL.

HOLLYWOOD, Feb. 11.—This spot called Celluloidia is the capital of the world, with every nation represented by a star. As a result there are restaurants catering to the international palate.

If you would seek the enchiladas, the tortilla and the rarer Mexican dishes seek an invitation to one of Ramon Novarro's exclusive little parties. He'll take you to an Aztec inn or a little hole in the wall down on Main street where you may put a nickel in the piano and be served with old-world courtesy by a Spanish-speaking senorita.

Valentino often cooks his own spaghetti, but just as often you will find him in some sequestered Italian place down a flight of stairs where the stains on the tablecloth come from good minestrone.

Since Vilma Banky arrived from Budapest two Hungarian inns have blossomed on the boulevards.

Malcolm McGregor, who once went adventuring in the Orient, has entertained enthusiastic parties at a Japanese restaurant, which is quite different from the Chinese. Entrance is only obtained by the aid of the Buddhist priest or a member of the legation.

But strangest of all is the Zulu hut, owned by the actor, Raymond McKee, where you are greeted by a Zulu negro speaking French and invited to eat in a circular straw-thatched hut.

The only eating utensils are your fingers, and the only light that of candles oozing their tallow over the bottles that contain them. The place is packed every night and nets its owner two thousand a month.

NEW YORK FAVORS TEAM IN BROOKLYN

No Opposition From the Gotham N.H.L. Club.

NEW YORK, February 17.—Canadian Press. — Opposition to the move now afoot to instal a Brooklyn team in the National Hockey League will not be forthcoming from the New York Hockey Club, Thomas J. Duggan, executive officer of the latter organization, made clear yesterday.

Mr. Duggan's statement came upon the heels of current gossip that attempts would be made by his club to block the efforts of Colonel J. S. Hammond to secure permission from the hockey scions to operate a Brooklyn team in the National league next season. Colonel Hammond recently resigned the presidency of the New York Club with the announced intention of forming another club in this city.

Mr. Duggan said he would welcome a second team in the metropolitan. "The sport could stand it, and if we develop a spirit of rivalry between the twin boroughs, the attendance should be aided instead of hampered," he declared. Despite word to the contrary, Tuesday's Telegram says that application was filed by Col Hammond at last Sunday's League meeting in Toronto for permission to form the Brooklyn club. The paper says that he "was politely turned down," but predicts that renewed application will be favorably acted upon.

COMING!

ALBERTA COAL

We have a quantity on the way and will book orders now for delivery as soon as it arrives.

COKE SOLVAY AND OTO-Nut, stove, range, per ton **$16**

WOOD Best hard and mixed, cut and split to order at lowest current prices.

Peterboro Fuel and Transfer Co.

KELLY BROS.
Phone 270 & 362 - 134 Aylmer St.

BASEBALL ARMY OFF FOR SOUTH

Migration Begins This Week —Giants Start on Thursday.

NEW YORK, Feb. 17.—The big parade moves South this week. Out of the land of ice and snow into the land of sunshine more than 500 baseball players with major league aspirations will go, and when they return those who return at all will find spring and the 1926 season at hand. Many have been called by the major league managers, a few will be chosen to carry on through the campaign, the rest will be dropped by the wayside.

The Chicago Cubs were the first to shove off for the spring training camp. Other contingents will be moving off daily. The three metropolitan teams will board the Southbound trains the end of this week, with the Giants' representatives departing on Thursday, the Yankees on Friday and the Robins on Sunday.

The first groups to reach the respective training camps will consist largely of pitchers, catchers, coaches and newspaper men, with the rest of the squads arriving a week later. Manager McGraw, already at Sarasota, will be on hand to greet his batterymen, old and new, when they reach camp and he will have charge of the workouts from the very start, which will be next Saturday. However, Roger Bresnahan, who used to catch the great Matty and who has been engaged as coach for the coming season, will shoulder the real burden of getting the pitchers into shape. The rest of the Giant squad will report on March 1, when the training camps will be buzzing with activity.

Pitchers to Leave Thursday.

Hugh McQuillan, who has settled his legal difficulties with the Giants and who is looking forward to a good season; Jimmy Ring, recently obtained from the Phillies, and Davies and McNamara, two young pitchers, will form the party which will leave New York with about a dozen newspaper men on Thursday. The other pitchers and catchers will travel to Sarasota directly from their homes.

Only the younger set of batterymen will report to Manager Miller Huggins on Feb. 22, the veteran pitchers, catchers, infielders and outfielders waiting until March 1 to start the grind of preparation for the long campaign. Pitchers Beals, Bloomer, Brennan, Chesterfield, Love, McQuaid, Braxton, Jacobs and Cummings and Catchers Collins, Barnes and Smith will be the first Yankees to don their uniforms. Coach Merkle, Scout Paul Kritchell and Secretary Mark Roth, with another group of newspaper men, will also be in the first party to arrive at St. Petersburg.

The Robins' batterymen will report to Manager Wilbert Robinson at Clearwater on Monday, Feb. 22. Uncle Robbie, with seventeen pitchers and four catchers, will have one of the biggest early squads in Florida. The other players will arrive a week later.

Since the close of last season nearly every team in the two major leagues has made efforts at improvement and there are several newcomers who will be watched closely. The Giants have attempted to strengthen their pitching staff by the acquisition of Jimmy Ring, and in Al Tyson, from Louisville, they have obtained an outfielder who seems certain of making the grade.

In the Yankees' camp there will be a whole troop of youngsters who have a chance of stepping into the regular line-up, the most promising of whom are Tony Lazerri, the home-run king of the Pacific Coast and probable shortstop; Mark Koenig and Mike Gazella, who will seek to fill the second base position; and Myles Thomas, the Toronto pitcher.

HELPFUL HINTS BY GOLFING STARS

By Special Arrangement With Colliers' Magazine.

CECIL LEITCH—SWING MUST BE SMOOTH.

The word "swing" implies an action that is smooth and regular, and calls to mind the movement to and fro of a pendulum. This smooth, rhythmical movement is what every beginner must try to acquire and to do so she must look upon her arms as an extension of the shaft of the club. The club-head is going to do the actual hitting of the ball, and it is to be propelled by a twisting action of the body.

In order to accomplish this action the player must plant her feet firmly on the ground and feel that her weight is thrown on to her heels. Falling forward on to the toes at the beginning of the swing throws the whole machine out of gear, and any mistake made at this stage of the shot cannot afterwards be rectified.

Now the player is ready to swing. The first thing to move is the club-head, and this must be on with a slight tightening up of the wrists, chiefly the left. The left arm must be kept as straight as possible during the backward and downward swing.

(Copyright, 1926.)

Join the Exhibition!

ALLAN CUP GAMES.

Western Group Champions at Top of Draw.

CALGARY, Alta., Feb. 17 (Canadian Press).—The draw for the Allan Cup hockey series has been announced as follows by Dr. F. E. Sandercock, vice-president of the Canadian Hockey Association:

March 8 and 10—Alberta champions versus B.C. champions. Place undecided.

March 8 and 10, or 9 and 11 — Saskatchewan champions versus Manitoba champions at Regina.

March 13 and 15—Winners of the two draws above meet, probably at Regina.

March 18 and 20—Western winners versus Thunder Bay champions. Place undecided. The winner of this draw will then proceed East for the Cup final.

ROUGH GAME ON LAKEFIELD ICE

Rink Rats and Colts Swing the Hickory to Merry Tune.

RATS WON 7-5.

LAKEFIELD, Feb. 17. — Last evening the Rink Rats slipped a 7 to 5 victory over the lively Colts in a game in the Lakefield District League. The game was exciting throughout, and kept the spectators on their toes, not by the speed of the play, but rather by the heat and consequent roughness of the argument. Penalties came thick and fast as the game progressed, and Walter Jackson will doubtless have to ease his good right arm after the unusual overwork.

Stabler scored early for the Rats, but Northey quickly shook the curtains behind Junkins for the Colts. At the end of the period it stood 3-2 for the Rats, with B. Wannamaker, Blewett and Stabler scoring in order for their respective clans.

The Colts answered the whip in the second period and gambolled around the Rats' citadel, collecting three goals, while the Rats snatched one lone counter, making it 6-4 for the Colts.

In the third period the Rats came back and won the game on clever work by Stabler and B. Wannamaker.

Line-ups:

Rats — Goal, Junkin; defence, Sherin and Hamblin; centre, B. Wannamaker; forwards, Stabler and Northey; sub., G. Wannamaker.

Colts—Goal, Graham; defence, L. Sabatino and Hill; centre, M. Wannamaker; wings, E. H. Northey and Blewett; subs., S. Snider and W. Trude.

Referee—W. Jackson.

BOWLING

On Monday "Steve" Elliott stepped out to show the boys something, and the result was the highest single on record at the Water Street Alleys—396. Steve started with a spare in the first frame, followed by seven consecutive strikes, another spare in the ninth, and two strikes and a 10 count in the tenth. This is doubtless a record single for Peterborough, and one that will take some beating.

Last week Mrs. Frank White won the weekly prize being offered for the ladies at the Water Street alleys each week with a total of 540 for three games.

CITY LEAGUE.

Canadian Woollens took two out of three from LeBarrs at the Water Street alleys last night. Crary turned in highest three with 569. Nice singles were rolled by Crary 207 and Weese 223.

LeBarrs—				
L. W. LeBarr	172	129	185—	486
T. LeBarr	136	163	120—	419
J. LeBarr	141	168	152—	461
E. LeBarr	168	195	125—	488
L. J. LeBarr	136	163	101—	400
	753	818	683—	2254
Canadian Woollens—				
Reader	164	118	150—	432
Crary	207	162	190—	559
Weese	147	146	223—	516
Nokes	114	147	65—	326
Hopkins	139	164	224—	527
	771	737	852—	2360

BANKERS.

At the Water Street alleys yesterday Nova Scotia lengthened their lead by taking two out of three from Montreal (George Street). Ackerman had high three with 592, and nice singles were turned in by Keller 247, Sedgwick 233, and Ackerman 213.

Montreal (George Street)—				
Gaiger	157	128	155—	440
Fraser	137	161	121—	419
Keller	247	149	145—	541
Payne	154	120	82—	356
	695	558	503—	1756
Nova Scotia—				
Ash	153	172	181—	506
Sedgwick	147	233	114—	494
Ackerman	186	213	193—	592
Kearney	92	167	161—	420
	572	785	649—	2006

LADIES' MERCANTILE.

C.P.C. kept in the League running by taking two from Insurance Ladies at the Water Street alleys last night. Miss Fontaine had high three with 540, and Miss E. Taylor high single of 252.

Insurance—				
E. Taylor	141	128	252—	521
H. Ackison	111	134	165—	410
I. Deyell	107	153	107—	367
J. Taylor	92	..	161—	253
M. Corneil	154	88	121—	363
N. Francis	..	52	..—	52
	605	555	806—	1966
C.P.C.—				
J. Eagleson	182	121	134—	437
J. Moffat	151	139	121—	411
L. Booth	111	191	90—	392
H. Henry	80	186	90—	356
A. Fontaine	186	188	166—	540
	710	825	601—	2136

AT K. OF C. ALLEYS.

On account of the postponement of games on Ash Wednesday, a double-header was played in the ladies bowling schedule at the Knights of Columbus allys last evening. The Daffodils (Miss Florence Murray), captain) took three games from the Buttercups (Miss Margaret O'Toole captain); the Owls (Miss Katherine McDonald, captain) took two games out of three from the Shamrocks (Miss Helen Quinn, captain) and the Reg'ler Fellers (Miss Florence Giroux, captain) won three games from the Sunflowers (Miss Helen Lynch, captain). The Morning Glories (Miss Marion Hayes, captain), also conceded three games to the West Ends (Mrs. J. J. Doris, captain).

Good scores were made by members of the various teams: Miss G. Kelly of the Owls, 168 and 156; Miss B. Conroy of the Daffodils, 165 and 164; Miss L. Foley of the Daffodils, 158. Mrs. E. Cronin of the Shamrocks, 164; Miss G. Foley of the Buttercups 158 and 151, and Miss T. Giroux of the Reg'ler Fellers, 160.

MIDGET LEAGUE.

To-night's Game is Very Important—Meeting To-morrow Night.

The Peterborough Midget League game tonight on the Brinton rink is one that will decide Saturday's game. If the Sons of Ireland win the game will be between them and the Rink Rats, but if the Rink Rats win, the game will be with Lakefield. The first game will be played on Brock Street Rink and the other in Lakefield; goals to count.

Meeting Notice.

There will be a meeting of the League on Thursday night to make final preparations for the Lakefield games.

CURLING

The following games were played last night at the curling rink:

C Giroux		T R Glover	
J T Braund		W H Meredith	
J Penrose		Dr Sutton	
L Bowers		C Seymour	
Sk.	10	Sk.	12
D MacRae		J Cullen	
R Cannon		F Hawken	
N S Seaton		G Gimblett	
W M Cruthers		W Oke	
Sk.	11	Sk.	12
C Jordan		H Hair	
J Selkirk		H R Sills	
J W Richmond		R Johnston	
A Foote		Geo Hill	
Sk.	10	Sk.	8
J Wolstenholm		Rev Mr Gordon	
T H Hooper		G Robertson	
G Cairns		M Comstock	
R P Best		R M Waddell	
Sk.	1	Sk.	14
L W Gleason		R H Turner	
H Huffman		G Benor	
J W Lowes		L Ackford	
L A Turner		C Westbrook	
Sk.	12	Sk.	13

CARPET BALL.

Sons of England Beat All Saints' in Friendly Game.

A friendly game of carpet ball was played last evening in All Saints Parish Hall by teams from the Sons of England and All Saints Men's Club. The visitors won by a score of 21 to 14. A return game will be played in the S. O. E. Hall on Tuesday evening, March 16.

HARRY HOOPER RELEASED.

CHICAGO, February 17. Canadian Press. — Harry Hooper, one of the outstanding outfielders in the American League, last night was given his unconditional release by the Chicago White Sox. Hooper who broke into baseball in 1902 with St. Mary's College, played 17 years in the American League, the last 5 as a member of the Chicago Club.

BENEFIT GAME WILL ATTRACT BIG ATTENDANCE

Fans Are Rallying Behind Shorty Burgess Fixture To-night.

A POPULAR PLAYER.

Local Enthusiasts Eager To Honor Player Who Gave All He Had.

Everything is set for the "Shorty" Burgess benefit game at Brock St. Rink tonight and about the largest crowd of the season will be out to do honor to the popular little player and to see the Petes in action before their all-important clash with Kitchener. The line-up o fthe Petes opponents will not be definitely known until game time, but a number of well-known Toronto players will be in the list, as well as Geraldi the Tweed youngster, who has been playing great hockey for the Easterners.

The Petes will have their full line-up with the possible exception of Bert McLeod, who hurt his back in the game with Kitchener and may not be able to get into action tonight. If he is not in harness, Ray Rose will take his place on the defence.

The proceeds all go to "Shorty" Burgess, and it is hoped that the committee will be able to send him a very substantial cheque as a result of tonight's game.

The fans are rallying, as they always do behind a player who gives them all he has, and there will be few vacant seats when the game gets under way.

Theatre

AT THE GRAND

When Capt. Plunkett, producer of the Dumbells' Revue, first announced that he was sending the musical comedy success "Three Little Maids" on a tour of this country, representatives of three American publishers called him within a week asking for an opportunity to republish the play's famous song hits.

No better evidence could be found of the tremendous popularity of the "Three Little Maids" music. Such popularity, too, would be impossible if the music were not remarkable.

The play's score is known all over the English-speaking world as one of the largest and one of the most beautiful ever written. Among its most famous numbers are "She was a Miller's Daughter," "I'll Dream of You", "Think you've known Me Long Enough" and "We're Three Little Maids".

Because of the music's unusual nature, Capt. Plunkett took particular care in selecting the singing cast which he has imported. Every member of the company had to undergo a rigid voice test.

Artists singing the leading parts all have established reputation. Marie Hancock is the well-known Daly's Theatre star who took Miss Josie Colin's place in the leading part of "The Maid of the Mountains" and other English hits during their Irish, Scotch and English tours. This marks her first Canadian tours.

Arlene Jackson is a well known concert comedienne; Ernest Morgan was leading baritone with the Savoyards; John Power comes from the Palace Theatre, London, where he was a headliner; Sandy Shaw, the Scotch comedian, has just completed four years of striking success in big-time vaudeville; Clara Reid is the famous headline tap dancer and London character actress.

As for G. P. Huntley himself—he is G.P. Huntley, little more need be said. He is one of those rare comedians who are born and not made by years of stage apprenticeship.

With this superb cast, an equally outstanding chorus and a remarkable scenic production, "Three Little Maids" 'comes to the Grand Theatre for a two day engagement beginning Friday, February 19, with a special Saturday matinee.

Capt. Plunkett has made every effort to stamp this as one of the most exceptional efforts of his career—and has succeeded.

AT THE CAPITOL

SPEEDSTER OF SCREENDOM IS CHAMP LAUGHSTER TOO

Denny in "Where Was I?" Demonstrates Both Proclivities

When Reginald Denny drives the taxicab at breakneck speed in "Where Was I?" the Universal-Jewel which is coming to the Capitol Theatre on Thursday he is right at home.

Denny's hobby off the set is speed and more speed. He has two airplanes and three racing cars, all of which he drives himself.

When Universal signed the successful young actor under a long-term contract there was a clause in it forbidding Denny to ride in his airplane. But Denny objected so strenuously that the restricting clause was taken out and Denny is free to race or drive his airplane whenever he wishes.

In several of his pictures before in "Where Was I?" he drives a taxiing cars. In "I'll Show You the Town," he drove his airplane and in "Where Was I " he rives a taxicab at full speed over roads of every type from smooth and paved to bumpy dirt highways.

Denny is considered the most skilled driver in the movies, a title bestowed upon him after his daring feats in his fast-moving films. He has skidded perilously on race tracks and has made forced landings with his airplane.

One method of obtaining speed in motion pictures is by cranking the camera slower than normal during the photographing of the scene. Denny refuses to use this artifice and always drives with the throttle wide open. The dust and the swinging of the automobile are more true to life, then, Denny believes.

William Seiter directed the picture which was adapted by Melville Brown and Rex Taylor from the story by Edgar Franklin.

The cast includes besides Denny, Marian Nixon, Pauline Garon, Lee Moran, Chester Conklin, Otis Harlan, William H. Turner, Tom Lingham, Arthur Lake and James Corrigan.

AT THE REGENT

To-day is the last day of the engagement of that mighty screen melodrama, "The Fool" at the Regent theatre, and while attendance records at the Regent have been broken during its run, the management is sure that there are many among the local screen patrons who have not taken advantage of the opportunity to see this greatest of Fox pictures produced and shown this year. They are reminded that the film adaptation of Channing Pollock's sensational stage play has been acclaimed greater than the original and that no theatre-goer's background is complete who has not seen "The Fool."

"The Fool" is the story of the young zealot minister who tries to live like Christ in the twentieth century. Edmund Lowe, handsome young Fox star, plays the title role. Others in the cast are Brenda Bond, Mary Thurman, Ray Bloomer, Anne Dale, Paul Panzer and many more well-known names and faces of the silver sheet.

SEATS NOW SELLING
GRAND
PHONE 568

SPECIALLY PRICED MATINEE SATURDAY

2 Days Com. **Fri. Feb. 19**

Funniest Comedy About Golf and Goldfish Ever Written
Most Beautiful Specialty Dance Corps Ever Seen Here
MORE THAN A HIT—IT'S A TRIUMPH

EVENINGS
50c, 75c, $1, $1.50, $2
MATINEE
Ground Floor $1.00
Balcony ..... 75c and 50c
300 Rush Seats at 25c
(Tax Extra)
ORDER SEATS AT ONCE

Tour Jasper National Park *the Pacific Coast and* **Alaska**

TAKE the most thrilling trip on the continent. Tour Jasper National Park with its 4400 square miles of gorgeous mountain scenery. Stay at Jasper Park Lodge, the mountain hotel de luxe, and from there motor, golf, climb mountains, ride, hike or swim.

See the incomparable beauty of the Pacific Coast. Take the glorious cruise through the Sheltered Scenic Seas to Alaska.

Canadian National will gladly help plan and arrange your trip.

Write or ask for large and profusely illustrated booklets.

CANADIAN NATIONAL RAILWAYS

J. B. Doran
324 George
Phone 259

SOLO DANCERS WITH CAPT. PLUNKETT'S "THREE LITTLE MAIDS," STARRING C. P. HUNTLEY, AT GRAND FRIDAY AND SATURDAY, FEB. 19TH AND 20TH.

DeFOREST & CROSLEY RADIO

You are safe in buying a DeForest & Crosley Radio. It embodies the best in radio engineering—carries a responsible name—and is designed, built and tested in Canada to meet Canadian receiving conditions.

Authorized Distributor: PURSER, BULL & CO., LIMITED, TORONTO

There's an Authorized Dealer near You!

J. W. WATSON Local Dealer Phone 968 **446 George St.**

Regent
NOW PLAYING

Today last chance to see

THE FOOL

The sensational screen version of Channing Pollock's great play.

COMING TOMORROW
Six Reels of Whirlwind Action
Sixty Miles of Thrills to the Minute.

JOHNNY HINES
IN
THE SPEED SPOOK

Robt. Fair & Co., Ltd.

A WHISPER

Wouldn't be loud enough to tell the news, but we want the ladies to know that our millinery buyers have just returned, with a first showing of what's new in Millinery, that certainly brings a suggestion

OF SPRING

This advance guard of the coming season's styles is now on display. We want to again remind careful housewives of our special sale of choice

LINENS AT 1-4 TO 1-3 OFF regular prices.

These splendid Table Cloths, and Napkin Sets are displayed on a table on our first floor. Prices are marked in plain figures, so that inspection is easy, and the price presents a wonderful opportunity to obtain some much wanted additional linen supply.

THE JEAN RIDDICK YARN SHOP

shows an unusually large stock of Yarns, Hosiery, Underwear, Etc. Come and see us and save money

WE SELL FOR LESS!

FACTS ABOUT OPTOMETRY

YOUR EYES AND YOUR NERVES

Your eyes are directly connected with your general nervous system. Strain your eyes and the effect is felt almost anywhere in the body. Headaches are a common result, but there are many other ills. When your eyes receive proper attention this nervous drain is removed, and usually the troubles vanish at once. Let us help you.

M. J. ROCHE, Opt.

188 CHARLOTTE STREET

Phone Johnny-an-the-Spot for Fuel—703

If you follow our advice you'll order what fuel is available—there's no anthracite coming.

Pocahontas Coal - $14
Kentucky Hard - $12

WOOD

All kinds—hard or mixed.

HODGSON BROS
Dalhousie and Bethune

WE SERVE IN AN EFFICIENT AND COURTEOUS MANNER

BELLEGHEM'S FUNERAL SERVICE
PHONE 85
AMBULANCE

LOCALS

DR. T. P. McCULLOUGH

Eye, Ear, Nose and Throat Specialists, 166 Brock St. Phone 36W

AKEY & JONES

Livery Car, Brock and Aylmer St. Horse for hire, single or double. Open day and night. Day 603. Night 1507. 6d 44 372

FLOORS.

Re-surface floors with an electric machine; old floors made like new.—Joseph J. MacPherson, Phone 1116. 1252-397

ACCOUNTS.

Books written up or audited, and balance sheets prepared. Income tax returns and assessments agreed. A. H. White, accountant, 444 Mark 'Phone 1165M. 8d-6 10 13 17 20 24 37 3-386

EUCHRE DRIVE.

The regular weekly euchre drive of the G.W.V.A. will be held to-night as usual, commencing sharp at 8 p.m. A new assortment of prizes has been secured. Come and enjoy a good night's sport. Admission only 25c. 1d41 398

VALENTINE TEA

The St. James Ladies' Aid will hold a Valentine Tea at the Parsonage, 163 Romaine St., Thursday, February 18th, at from 3 to 6 p.m. 1d-41-400

NOTICE.

Having taken over all interests in Herb Stinson's Livery, I wish to solicit the continued confidence and patronage of all who have favoured us in the past. Kindly make out all cheques payable to me and render all accounts to me. Thanking you for future favours. Walter J. Gillespie, 'phone 480. 6d-44-370.

DO YOU NEED AN ACCOUNTANT?

If you want your books audited or adjusted; if not satisfied with your book-keeping system; if you want your income tax return prepared for this or other years, or want some dispute adjusted.—H. K. Middleton. 'Phone 1353. Office, 222 Charlotte Street. dtf

Engagement Rings"

There is no gift like a Diamond ring and it will always be used as the best Engagement Ring.

If you are purchasing a Diamond Ring be sure and see the beautiful designs we are showing in basket settings.

The single stone Diamond rings we have just put in stock from **$25.00 to $75.00** are excellent values.

Warne Bros.
349 GEORGE STREET
DIAMOND HALL
Phone 880.

WOMEN'S DAY OF PRAYER

The Women's Day of Prayer for Missions will be held in Knox Church, Friday, February 19th, at 3 p.m. All ladies are invited to attend Kindly bring your programme. 2d-42-403

LOCAL COUNCIL OF WOMEN

The monthly meeting of the Local Council of Women, Thursday afternoon at 3 o'clock in the Y.W.C.A. Mrs. Charles McKinnon will speak on "The Attitude of the United States toward the League of Nations." 1d-41-399

PHONE 147.

"We keep you cool in Summer and warm in Winter—and you keep."

Sanitary Ice Supply, Dealers in Hard and Soft Wood.

The O. T. A. —Kind—Dry; also Hardwood Slabs, Delivery prompt. Prices right. Sanitary Supply, Phone 147. dtf

J. LEWIS HARRISON, A.T.C.L.

(Associate Trinity College, London)
(Organist and Choir Master.)

Teacher of Pianoforte and Organ; Harmony, Counterpoint, Fugue and all Theoretical Subjects.

Pupils prepared for all examinations. For terms apply to 199 Reid Street, Peterboro. Phone 483W. 26d 50 148

RADIO INFORMATION.

Disconnect your antenna and ground, turn on your tubes, then rotate all of your dials. If you get any crackling noises they can be eliminated. 'Phone 2661J. Tubes tested and reconditioned. Complete line of Burgess Batteries. James McGrath, 141 Hazlett street. 8d30 3 6 10 13 17 20 24-163

NO,

Mrs. Sybilla Spahr's Tonsititis is not a common cough syrup but a throat specialist in medicine form, successfully treats those tonsil cough, bronchitis, catarrh, adenoid and other throat and nose troubles where other remedies failed. Guaranteed—at Harris Drug Store. 2d-13,3

ABSOLUTELY

The best, most effective, powerful, "yet harmless" remedy for all Tonsil troubles, bronchitis, catarrh, adenoid, cough, tonsilitis or other throat ailments is Mrs. Sybilla Spahr's Tonsilitis. Good results guaranteed. At Harris Drug Store. At Moncur Drug Store. 2d-10,17

YOUR HANDS.

and skin can be kept soft and smooth at all times by the use of Parke's Glyceroid, a soothing lotion that heals chaps and roughened skin. It is not greasy or sticky. An application before exposure will prevent chapping. 25c, 50c and $1 per bottle. Bond's Drug Store, corner George and Hunter streets.

MUSIC EXAMINATIONS

The midwinter examinations for the Toronto Conservatory of Music will be held at the local Conservatory tomorrow. Dr. E. McMillan is the presiding examiner.

The theory examinations were held last week.

You made it 36,000— Now make the 1,500!

ST. JOHN'S CHURCH WILL BE IMPROVED

Plans Made for Repairs and Alterations Before Centenary Year.

The sidesmen and members of the Advisory Board of St. John's Church met for supper on Monday evening in the Parish House at 6.30. An excellent repast was provided by the Church Women's Association, the tables being prettily decorated with flowers and candles. During supper community singing was enjoyed under the direction of F. G. Mann. The church's business was then taken up, and the officers of the Board elected for the year as follows: President, J. A. Aylmer; Secretary, W. R. Thompson. A duplex envelope committee was appointed, with A. W. Turner as convenor.

The most important business was the striking of committees to look after the extension and improvements connected with the celebration of the centenary, which takes place in 1927. These preparations have been going on for some time. If fully carried out, it will mean that the entire plant and equipment of the church will be so completed and rounded out as to require no further expenditure, except upkeep, for many years to come. The Vicar pointed out that if this is to be accomplished, the committee must have a subscription of $12,000. At present about $7,000 has been subscribed, of which about $1,300 is on hand. This amount has been subscribed by only about 125 people in the parish, leaving a very large number who have not yet undertaken any share in this improvement which will be used and enjoyed by all equally in the years that lie ahead. An effort is to be made after Easter to secure the remaining $5,000 for which a committee was appointed.

In order to have the Parish House repaired and extended in readiness for the centenary celebration in the early part of 1927, it will be necessary to have it done during this coming summer. The whole programme includes repairs and extension of the Parish House, the installing of a new organ in the church and the erection of a concrete retaining wall on the west side of the church grounds. This whole work can be carried through if the remaining $5,000 required for the extension of the Parish House is now or shortly to be subscribed.

The following committees were appointed:

Canvas and Publicity Committee—D. J. Melton (convenor, secretary of the Centenary Fund), A. W. Turner, Geo. Boucher, R. Fair, W. R. Turner, G. Davis, W. R. Thompson, R. Denne.

Building and Heating Committee—J. A. Aylmer (convenor), Dr. G. S. Cameron, A. E. Cady, the Wardens, Messrs. E. Martin and S. T. Medd, W. C. Ackerman and ladies of the Board.

Literary Committee—F. M. Dela Fosse (convenor), H. Rush and R. N. Stuart.

Organ Committee—S. T. Medd.

Fence Committee—R. N. Jones, W. C. Ackerman and W. R. Blackwell.

MANY SUBSCRIBERS FOR CHOIR CONCERT

Over 400 Tickets Have Already Been Sold By Members.

With the approach of March 26th, the date set for the sixth annual concert of the Peterboro Male Voice Choir, it is quite evident that the choir is fast approaching a state of perfection in the singing of the beautiful numbers chosen for this year's programme, and the individual interest and co-operation among its members "spells success" for the organization again this year.

Subscription lists were placed in the hands of the choir members quite early this year, with the intention of selling out the house quickly, and during the intermission of last night's practise, G. S. Parlour, chairman of the ticket selling campaign, reported that the results had been very gratifying indeed, and that over 400 tickets had already been subscribed, one member reporting having subscribers names covering 52 tickets. This is a very good indication that the efforts of the choir in the selling of the house prior to the concert, will be fully realized.

OBITUARY.

MRS. W. S. DODD.

The funeral of the late Mrs. W. S. Dodd will take place from Comstock's undertaking parlours, on Friday, Feb. 19th, 1925, at 2.30 p.m. with Rev. W. Allan officiating

APPLES AND FISH.

ALL BARGAINS CASH.

Spy Apples, bbl. $2.50
Russet Apples, bbl. $2.50
Peewaukee Apples, bbl. ..$2.50
Baldwin Apples, bbl. $1.50
Barrels Returnable.
Salmon Fish, sliced, lb. ..20c
Halibut Fish, sliced, lb. ..25c
Fillet, no bone 25c
Haddie Fish 12½c
Can. Salmon and Sardines.
Can Peas, Corn and Tomatoes
Size to tin .....2 for 25c
100 bags of Potatoes, free from frost, single bags $3.14
5 bag lots $3 per bag.

MENDELL BRAUND.

'Phone 348 and 2129.
3 Stores; Free Delivery

PETERBORO MEN BOW TO DEFEAT

Lindsay Curlers Victorious in Series at Home and Abroad.

MANY GOOD GAMES.

Peterborough and Lindsay exchanged curling forces yesterday with the result that the local squad were defeated both home and abroad.

In the games played in the Peterborough rink, while three games were won by the locals, the round ended with the Lindsay exponents 3 up. The following is the personnel of the rinks:

In Peterborough:

Peterborough:	Lindsay:
Sturgeon,	W J Mullen
Chenhall	W J Carlisle
Foote	D. McLennan
Archibald	F W Moines
Skip.....17	Skip.....11
Taylor	R. Armstrong
C. Seymour	R Hamilton
T McArthur	F Williams
L. Bowes	B Scott
Skip.....5	Skip.....30
J Gillespie	R Orr
J Brightman	T Donaldson
J Connal	L. V O'Connor
T Brightman	E Gregory
Skip.....22	Skip.....8
J W Lowes	M Greenhalgh
T Hooper	D Adams
R Best	S Endicott
J Bacon	W Langdon
Skip.....16	Skip.....14
60	63

In Lindsay

LINDSAY, Feb. 17 (Special to The Examiner).— Peterboro rinks were defeated here yesterday afternoon in the annual competition for the Peterborough Cup. The visitors were down ten shots, although two of their rinks won out, but only by small margins. Skip Bob Hicks disposed of Skip Woods by the score of 17-13, while Skip McDermid defeated Skip Matthie by 14-13. The Peterborough skip was down two when he went to deliver his last stone. A Lindsay stone lay close to the button but Skip McDermid made a beautiful shot which netted him a three end and the game. The rinks:

Peterborough:	Lindsay:
J Gatfield	V Marr
J Cullen	P Miles
G Hill	G Edwards
R Hickks	H Woods
Skip.....17	Skip.....13
Jobbitt	J Lonergan
E Matcalfe	J Smale
J W Anderson	T J Tilley
J Skinner	R Butler
Skip.....12	Skip.....10
Jopling	H Elliot
Dr. Sutton	F Coulter
J Wiley	F Nugent
Geo. Morrow	W Aldous
Skip.....11	Skip.....19
R F Downey	F King
G Copping	H Wilford
F C Weber	R Everson
J W McDermid	G Matthie
Skip.....14	Skip.....13
54	64

H. AND S. ASSOCIATION.

Queen Mary Branch Hears Interesting Talk By Mrs. Morris.

The regular monthly meeting of the Queen Mary Home and School Association was held in the kindergarten room of the school last evening. The president, Mr. P. L. Allison, occupied the chair, and the minutes of the last meeting were read by the secretary, Mr. M. N. Clark. The banner for this month was awarded to Miss Thomas' room.

An interesting feature of the evening's programme was an address by Mrs. W. R. Morris, who spoke in brief, succinct fashion of the new methods in use in Windsor schools, and of the latest educational ideas in caring for blind, deaf and sub-normal children.

The musical programme, which was in charge of Mrs. C. Willison, included two very clever readings by Miss Irene Wright, a piano duet by Freda and Arlie Herron and vocal solos by Miss Catheleen McCarthy, with accompaniment by Miss Lucille Doris.

Around The City.

The fire fighters received three calls yesterday caused by overheated pipes and chimneys. One caused by hot ashes in a box was discovered by a fireman. The calls were as follows:

11.52 a.m.: 32 Lafayette.
10.05 p.m.: 241 Stewart Street
10.49 p.m.: 99 Gladstone avenue.

WARKWORTH NOTES.

WARKWORTH, Feb. 17.—Miss Jean Walker, who is attending Normal in Peterboro, spent the week-end with her parents, Mr. and Mrs. G. L. Walker.

Miss Helen Chapman of Hastings called on friends in town on Sunday.

Miss Kate Doyle of Peterboro was in town on Sunday.

Born—To Mr. and Mrs. Charles Bull, Jr., on February 13, a daughter.

Mr. and Mrs. William Shaw and Mr. and Mrs. Joseph Greenly entertained relatives from Eddystone over the week-end.

VALENTINE TEAS

SEWING CIRCLE.

The South-End Sewing Circle of Knox United Church held a very successful and well-attended Valentine Tea on Tuesday afternoon, at the home of Mrs. Thomas Rose, River Road. General convenors were Mrs. J. Ego and Mrs. A. Long. The guests were received by Mrs. Ego and Mrs. Rose. Decorations were carried out with red hearts, candles and streamers. Mrs. J. Whitfield and Mrs. J. Buckham poured tea, assisted by Mrs. George Cookman, Mrs. A. Long, Mrs. E. Benson, Mrs. Girard and Mrs. C. Cook. The ladies were ushered into the tea-room by Mrs. J. J. Pollock. Selections on the gramaphone and a very amusing contest were the musical entertainment.

QUEEN ALEXANDRA SCHOOL.

An unusually pretty and enjoyable Valentine tea was held at Queen Alexandra School on Saturday afternoon by the ladies of the Home and School Association.

The president, Mrs. Walker, received, assisted by Mrs. Armstrong, Mrs. Touchborn and Mrs. Cheverill.

The tables, in charge of Mesdames Lang, Manning, Tedford, Hales, Staunton and Tewsley, were exceedingly pretty with red carnations and red hearts. Mrs. Dearborn and Mrs. Hamilton poured tea. The convenor, Mrs. Robert Reid, was ably assisted by Mrs. Orville Kingdon and Mrs. Giles

The programme was exceptionally pleasing:

Instrumental duett, Mrs. Saunders and Mrs. Dickens; vocal solos, Mrs. C. H. Stuart; instrumental selection, Miss Marjorie Turner; vocal solo, Miss Ida McBride. Miss Turner and Miss Blanchard were accompanists.

An orchestra composed of Messrs. Arfere Tedford, Ted Kingdon and Don. Morrison, played during the afternoon, and another orchestra, the Misses Violet and Isabel Davidson, Emma Lou Chenhall, Gladys White and Messrs. Bill Sangster, Pearson Mowry and Harry Chenhall, entertained the company from five till six.

The room was very attractive with pretty Valentine decorations, handsome ferns, plants and flowers.

The ladies are to be congratulated on their success and the very liberal donations left at the pretty table in charge of Mrs. Tremain and Mrs. Emmerson.

AT LAKEFIELD.

LAKEFIELD, Feb. 17. — The W. A. of St. John's Church held its annual Valentine tea in the School-room last Tuesday afternoon, with very gratifying results. This tea has become a village institution and is much looked forward to. The room was decorated in scarlet and white, hearts, cupids and arrows figuring prominently. The fancy goods booth was in charge of Mesdames Mahood, R. H. Jackson and Barker, while Miss Hetherington and Mrs. McCarron were in charge of the home cooking stall. Attractive Valentines were on sale and also tried recipes donated by members and friends of the W.A. Mesdames Wm. Watson, Sr., Braden Blewett and Ira Lennox presided over the candy table, which was loaded with "sweeties" of every known variety. Mrs. Trude Waldon was the convenor of the tea-room committee, and was assisted by Mrs. Stenner, Mrs. Junkin and Mrs. A. Wannamaker. In a retired corner, curtained off from the main hall, a palmist (Miss Northcott) was in great demand, and spent a busy afternoon. Miss Florence Atwood, Mrs. Cox and Mrs. Marling received the visitors and assisted the various committees.

In the evening the gentlemen were invited to attend and were charged according to their weight. The evening was spent in playing progressive euchre. Mrs. Woodhouse and Mrs. Waldon were tied for first prize, each was given a trophy, while Mrs. Cox received the consolation prize.

This is the second year that the men were invited in the evening, but the success of last year's effort prompted a repetition of the pleasant social gathering.

AT HASTINGS.

HASTINGS, Feb. 17.—A very successful St. Valentine dance was held in Lynch's Hall last Wednesday evening. The hall was decorated in red and white color scheme, in keeping with the occasion. Cupids, hearts and darts were placed in suitable places, and a large crowd was in attendance. Lunch was served at midnight.

CLAN ALPINE CAMP HAD SOCIAL EVENING

Sons of Scotland Spent Evening Listening To Songs of Home.

Under the auspices of Clan Alpine Camp, a concert with song, music and story was held in the Sons of England hall last night. Worthy Chief, Bro. T. Hendry, presided.

The opening number, "Ye Banks and Braes," was sung by the audience, led by Bro. A. Clark.

Mrs. MacDonald gave a very pleasing rendition of "Home Songs." Mr. Jack Smith, with his Jacobite numbers, roused the enthusiasm of his audience. Mr. MacDonald added to the evening's entertainment with a Scottish ballad. Bro. Bob Hendry, in his own inimitable style, put the company in good humor with his droll songs and pawky humor. Bro. A. Clark was at his best in interpreting "Green grows the Rashes, Oh," and "The Hundred Pipers." Miss E. Hemphill was graceful in her sword dance and sang in a manner that pleased and surprised her many friends. Mrs. A. Clark emphasized the Scottish tone of the gathering with her recitation of Alex. Andersons poem, "Bairnies Cuddle Doon."

Bro. J. Grierson read an interesting and instructive paper on Scottish martyrs.

Bro. S. D. Shaw, the Ontario organizer of the association, also addressed the meeting, giving a brief outline of the progress of the Association, and told his audience that the society was in such a sound position financially that the executive had decided to pay a bonus to all members of over two years standing.

The chairman in his concluding remarks intimated that the Rev. Mr. Edgar of the Gilmour Memorial Church, would at their next meeting of the camp, lecture on the Scottish Covenanters, covering the period immediately after that dealt with by Bro. Grierson. He also intimated that for the first time in the history of Peterboro Camp, ladies would be admitted to the organization.

Mr. R. J. Devey ably presided at the piano. Refreshments were served during the evening.

LATE WANT ADS.

TO RENT—APARTMENT OVER 389 Water; phone 440J. 1d-41-483

ALEXANDER & HALL
ELECTRICIANS
When you have Electrical work to do, Call
P. Alexander, Phone 1755J.
W. Gordon Hall, Phone 1463w.

FOR BETTER CAKES
PIES AND PASTRY
PHONE 427
Pies, asst'd .20c Cookies, doz., 20c
Layer Cakes 25c Drop Cakes, 25c
Jelly Rolls, 20c Choc. Eclairs 40c
or at your Grocer. City wide del.
S. FERGUSON, Corner Aylmer and McDonnel Streets

N. D. FOOTE, D.S.C.
GRADUATE CHIROPODIST
All manner foot trouble successfully treated, 107 Barrie Bldg., Phone 1730W for Appointment.

CHIROPRACTOR
M. C. GOODWIN
DC. Ph. C.
Palmer Graduate
108 Barrie Building.
Lady Attendant Phone 431
Hours 10-12 a.m., 2-4 and 7-8 p.m.
Office closed Tuesday evening, also Thursday afternoon and evening

The Groceteria

Famous For the Best Quality of Food

WE SELL IT FOR LESS

DADDIES' SAUCE
Similar to H.P. and put up by the same English makers.
17c

GRAPENUTS
15c Package

OLD CHEESE
Well Cured, Very Tasty, Not Sharp
38c

QUAKER OATS
Quick or Ordinary
25c Large Package

"SPECIAL"

Brown, Black or Tan
10c

PEA FLOUR
Makes Soups in a Few Minutes
15c lb.

HORSERADISH—Prepared
18c Bottle

GILLETT'S LYE
Regular Size
2 Tins **25c**

CHOICE DATES
2 lb. for **21c**

GRANULATED SUGAR
St. Lawrence.
100 Pounds **$6.40**
At Groceteria.

SEEDLESS RAISINS
2 Pounds **25c**

CORN SYRUP
Crown or Beehive Brand
5-lb. Pail **30c**

CREAMERY BUTTER
Fresh Made
45c lb.

"SPECIAL"
PASTRY FLOUR—Jenny Wren
One of the Best
24 lbs. for **$1**

BUCKWHEAT PANCAKE FLOUR
Use Buttermilk or Sour Milk. Recipe Furnished.
7 lb. Sack **35c**

CEYLON TEA
An Extra Fine Blend
60c lb.

"SPECIAL"
NORWEGIAN SARDINES
Royal Brand—In Pure Olive Oil
10c

IMPORTED CASTILE SOAP
Toilet Size
6 Bars **25c**

"SPECIAL"
HARVEST BRAND ORANGE MARMALADE
Cheaper Than You Can Make It, and a Quart Gem Jar Thrown in.
3 lb. Glass **47c**

5 Stores **THE GROCETERIA** *5 Stores*

CORNER REID AND SMITH STREETS — 429 GEORGE STREET
CORNER GEORGE AND ANTRIM STREETS — OLD MARKET ARCADE
CORNER RUBIDGE AND SHERBROOKE STREETS

VICTOR RECORDS
39c EACH
3 FOR $1.00
SALE ALL THIS WEEK

Hundreds of titles by famous Victor artists in this special list at the ridiculous prices given above—

10 inch double-sided

COME EARLY AND HAVE THE BEST CHOICE. THEY WON'T LAST LONG AT THIS PRICE!

Also 12-inch double-sided Records
79c or 2 for $1.50
Former prices were 75c and $1.50 each

HEINTZMAN HALL
PHONE 258 - - HUNTER ST.
Official Reduction Authorized by Victor Talking Machine Co. of Canada, Ltd.

RICHARD DIX in the VANISHING AMERICIAN
CAPITOL—TODAY

The Evening Examiner

PROBABILITIES.
Lower Lakes and Georgian Bay—North-east and east winds, snow or southern districts part rain today and Friday.

VOL. LVII., No. 41 PETERBOROUGH, THURSDAY, FEBRUARY 18, 1926 PRICE THREE CENTS

IT'S A SIX PONTIAC "Chief of the Sixes" - A NEW VALUE that could only be produced AT THE PRICE by a corporation with the inexhaustible resources of General Motors. Watch for Friday's advt. and grand demonstration on Saturday. Sold by A. Brown, 383 Water St. IT'S A SIX

26 Bodies Are Recovered from Utah Snowslide

DEATH TOLL ESTIMATED AT 60 IN AVALANCHE THAT ROARED DOWN UTAH MOUNTAIN BURYING DEBRIS OF SHATTERED HOUSES SWEPT BY SNOW INTO SAP GULCH

Thirty Persons, Fifteen of Them Injured, Rescued From Snow Filled Canyon, Eighteen Miles From Salt Lake City.

MANY OF VICTIMS HORRIBLY BURNED IN BOARDING HOUSE FIRE FROM STOVES

Twenty-six Bodies Removed Up to Last Night—Church and Twenty Miners' Cabins Caught Up By Snowslide.

BINGHAM, Utah, Feb. 18 (Canadian Press)—An avalanche of snow and debris that swept down the steep mountainside in Sap Gulch, near here, yesterday morning, resulted in 26 known deaths, with the possibility of the toll being swelled considerably with the estimate last night that 40 men, women and children remained buried. In addition to the 26 bodies removed during the day, 30 persons were taken out alive, 15 of them injured.

As the mass of snow, accumulated from the heaviest snow storm of the winter, let loose on the mountainside above the gulch, in which are located the Utah-Delaware and Utah Apex mines, it swept trees and rocks with it and filled the narrow canyon, which is only 700 feet long. Men, women and children were caught without warning when the avalanche struck the MacDonald boarding house and a smaller one nearby conducted by a Mrs. Rimby. A small church and about twenty miners' cabins, lining both sides of the gulch, were buried or swept away. The boarding house and cabins, heated with stoves, caught fire as they were crushed in the snow slide. Many of the victims were terribly burned and identification of the bodies was extremely difficult.

Houses Mere Debris

The entire first shift of the Utah-Delaware mine was coming off duty when the slide swept the gulch sides clean and filled it with debris. It was with a sudden, thundering roar that the slide bore down the mountainside, said persons outside its path. As the mass gravitated down, houses caved in like egg shells and became a part of the moving mass.

Rescue crews plied their shovels in limited areas that had been roped off. Their efforts were speeded up late in the day as the fires died down under the mass of snow. More than two thousand persons from the countryside and neighboring towns had gathered about the scene before dusk.

Caused by Wet Snow

The avalanche is believed to have been the result of unusually "wet" character of the snow that had been falling for 24 hours, adding 14 inches to previous snows on the surrounding heights.

Sap Gulch, a mile from here, is one of several off-shoot gulches clustered about this city of 4,000 population, which is noted for the largest "open" copper ore mine in the world, that of the Utah Copper Company.

The distance to Salt Lake City is 18 miles.

Canyon Filled In

As fast as a body was dug from the rocks and snow, it was placed on a small hand-sled and taken to the morgue in Bingham proper, several miles down the narrow canyon, which is completely closed at the scene of the slide. Rescue parties worked from each side of the slide.

The heaviest loss of life was expected at the J. T. McDonald and William Rimby boarding houses, which were completely covered by snow.

The snow which slid one and one-half miles down the mountain, lodged near the Utah-Delaware Mine in Sap Gulch. The slide came so rapidly that little warning was given.

An emergency hospital was erected at Bingham proper, and the entire force of doctors and nurses available was on hand.

MARCH 15TH, 1926.
REMEMBER THIS DATE, AND KEEP IT FREE TO HEAR MRS. EDITH WHITTAKER MACALPINE, SOPRANO, IN GEORGE STREET CHURCH. 1d42 412

BRINTON RINK
GOOD ICE.
Band This Evening.

TRAFFIC CHIEFS OF MILLS MEET

Delegates From Many Sections Discuss Problems in Transportation.

LAUD Q. O. PLANT.

Matters of the greatest moment in the milling industry were discussed to-day at the meeting of members of the Traffic Committee and Canadian National Millers' Association held in the board room of the Chamber of Commerce. J. Wells Fraser and Frank G. Stinson welcomed the delegates, Mr. Fraser in his address stressing the pleasure it afforded him to extend a greeting to the representatives from Montreal, the city which he declared was, in his opinion, the mecca of Canada. He assured them of the importance of the milling industry in the world of business.

The agenda which forms the centre of discussion is comprehensive, dealing as it does largely with the railway situation and the individual complaints of certain milling companies.

Those present were Charles La Lerle of Toronto, traffic manager of the Maple Leaf Milling Company; E. V. Morphet of Peterboro, vice-chairman of traffic; those from Montreal are Charles Litz, eastern manager of The Robin Hood Mills, Limited; D. M. Wilson, mill superintendent of the St. Lawrence Flour Mills Company; E. D. Stuart, of The Ogilvie Flour Mills Company; R. W. Hardie, of the Lake of The Woods Milling Company, and J. L. V. Malette, secretary of the Association. F. T. Rosebrugh represents the Western Canada Flour Mills, and George A. Gray the T. H. Taylor Company of Chatham.

In the morning the members of the conference visited the mill of the Quaker Oats Company, which Mr. Mallette described as one of the finest plants in North America.

Arrangements are being made which may result in a curling match in which some of the delegates will take part.

ANNIVERSARY SUPPER.

Duchess of Clarence Lodge To Celebrate Second Birthday.

CAMPBELLFORD, Feb. 18.—The Duchess of Clarence Lodge 429 is holding its second anniversary supper on Friday evening, February 26. After supper a programme will be given and music supplied by the Campbellford String Orchestra. Every effort is being made to make this the best. Further particulars will be given later.

GRAND CARNIVAL
MARK ST. RINK
FRIDAY, FEBRUARY 19th
GOOD PRIZES
4d-43-389

NOW, HONESTLY—

A flock of friends get together at someone's house and suddenly, for no apparent good reason, they gather around the piano and start to sing.

Generally speaking, everyone has a fairly good voice—except one.

And that's the person I'm thinking of.

When the best you can do is flat notes that aren't written in flats, or sour ones that are really sharp—why sing?

'Tis a wise person who knows that silence is a golden opportunity not to put the kibosh on a perfectly good bit o' harmony.

PARTY SPLIT IS EXPECTED OVER L. GEORGE PLANS

Liberal Congress Decides in Favor of Land Reforms.

DIFFER ON CLAUSES.

Compromise Likely With Lloyd George Continuing as Leader.

LONDON, Feb. 18 (United Press)—Lloyd George's political future is bout to be determined. Upon the outcome of the Liberal Congress position tomorrow toward his land nationalization scheme, it will depend. So far the Congress has decided unanimously in favor of land reform, but there are signs of a big party split over some of the nationalization features in the former Premier's scheme.

However, it is probable that a compromise will be reached and that Lloyd George will continue in his present place as chief of the party.

He favors a plan whereby the laborer and small farmer will have greater opportunity to own his own home and some land.

$45,000 BUSINESS BLOCK FIRE LOSS

One of Old Buildings in Fort William.

FORT WILLIAM, Ont., Feb. 18.—Canadian Press. — A fire which started in the basement at one o'clock yesterday destroyed the Castlegrove Waddington Block, on Victoria Block on Victoria Avenue. The block was owned by Colonel S. C. Young, and was occupied by A. S. Seeley as a pool room, barber shop and cigar store, and by the Scotland Woollen Mills. The upper storey was laid out in suites and was fully tenanted.

The building and contents of all kinds are a total loss, the tenants saving nothing and only just getting out in time, the building being an old frame shell, and the fire spreading with great rapidity, fanned by a strong west wind.

It was built 30 years ago and was one of the oldest business buildings in Fort William. The total loss on the building and contents will be 000.

COGNAWAGA RINK
Skating Tonight with Band. Good Ice. Excellent Music. Admission 15 and 20c. Friday, skating from 8 to 10 p.m. Skating Saturday afternoon and evening.

Hydro To Spend Million On Windsor Street Railway

WINDSOR, Feb. 18 (Canadian Press). — Announcement that the Hydro railways will spend approximately one million dollars in extensions to existing lines, new trackage, added power facilities and new equipment in the Border Cities this year, was made by T. U. Fairlie, chief engineer of the Ontario Hydro Commission at a special meeting of the Windsor City Council yesterday afternoon. The improvements include line extensions, double tracking, increased power equipment and the purchase of 20 new truck cars and a sweeper.

WHO WAS FIRST TO DIE? QUERY IN WILL CASE

Former Peterborough Resident Died With Beneficiary Under His Will.

HELP ASKED.

Finding of Nathan McIlmoyle and Mrs. Khan is Recalled.

BUFFALO, N.Y., Feb. 18 (Special to The Examiner). — Executors of the estate of the late Nathan McIlmoyle, Fort Erie, Ont., nursery salesman, have asked Justice Lennox, in Toronto, what disposition they are to make of the property. McIlmoyle, who was divorced, had bequeathed his property to Mrs. Rose Kahn of Buffalo, if he preceded her in death, and if she died first, the estate was to go to his heirs at law. McIlmoyle and Mrs. Kahn were found dead in the salesman's cottage in Fort Erie, Ont. Death was due to ptomaine poisoning. The executors have informed the court that they have no means of determining who died first. Bennie Kahn, Buffalo cigar store owner, has made no effort to obtain the McIlmoyle estate, as the heir-at-law to his wife. The McIlmoyles resided in Peterborough, Ont.

PETERBORO' TO GET BUS LINE WITH TORONTO

Tenders Submitted and Service Likely in Short Time, Says Henry.

HOSPITAL GRANT.

City Delegation Assured of $1,000—Urge to Transportation Decision.

According to assurances from Hon. George S. Henry, no transportation franchise will be granted to any corporation which will interfere with local facilities which should be developed by the civic department. However it is quite possible that a bus service will be instituted within a short time between Peterborough and Toronto by way of Port Hope.

This information divulged to His Worship Mayor W. T. Holloway during a visit to Toronto yesterday. The deputation gathered that several tenders had been submitted for the route.

Mayor Holloway was assured by W. H. Bradburn, M.P.P. that the re-request of $10[illegible] for the Isolation Hospital would be granted.

Premier Ferguson commended the stand taken in providing municipal work for unemployed. He urged that a similar procedure be encouraged throughout the year.

At a consultation with Hydro officials last week, when Mayor Holloway attended, the Peterborough Municipal Council was urged to consider what steps they proposed taking regarding the street railway, whether they desired an all-bus service, an all-street car service or none whatever.

Mayor Holloway said to-day that on March 4th, a number, including Commissioner McGrath, were going to visit Peterborough to learn the decision of the council.

His Worship the Mayor, declared that personally he favored an all-bus service.

Utilities Documents and Books Open To R. R. Hall For Prosecuting Suit He Proposes To Undertake

Editor of the Examiner.

Sir,—Mr. R. R. Hall, in connection with his statement that he will give security to enforce payment of an amount he says is due from the Campbell Flour Mills Co., asks for certain information in his letter, which was published in your paper on Monday.

The Commission is quite willing to give him all the information connected with the matter in its possession, and for that purpose he can have full access to all the books and files of the Commission, and if he is prepared to go on with the suit and furnishes the security he will be furnished copies of all documents, records and correspondence which he desires.

Yours very truly,
E. F. MASON,
Chairman.
Public Utilities Commission.

ELEVEN PERISH WHEN SHIP SINKS

Trinidad Liner in Collision With Steamer in Harbor.

OTHER VESSEL HELD.

PORT OF SPAIN, Trinidad, Feb. 18 (Canadian Press).—Eleven members of the crew and passengers on the Trinidad Government steamer Naparima, perished when the steamer sunk in a collision with the Lamport and Holt liner Vandyck in the harbor here yesterday afternoon. The collision occurred while the Vandyck, bound for New York from South American ports, was clearing from her dock. The remainder of those on the Naparima were saved by small fishing boats in the vicinity. The Vandyck is detained by the local Government awaiting the result of an official enquiry.

LUMBER JACK FROZEN DEAD

Body Found in Ice Box of Railway Refrigerator Car.

FROM TORONTO.

WINNIPEG, Feb. 18. —(Canadian Press.)—Dressed in the clothes usually worn by a lumber jack, the frozen body of a man was taken from the ice box of a refrigerator car in the yards of the Canadian National here yesterday. The car had come from Toronto with a consignment of fish. Authorities believe his name to be Robert Allen, that being the name on papers in his pocket which indicated that he had been employed by a lumber company whose employment office was in Toronto. The index finger of his left hand has been amputated.

Requires Dole To Pay Fine On His Automobile

SOUTHAMPTON, Eng., Feb. 18. — (Canadian Press.) — When George Frederick Turker, of Southampton was fined £1 for driving his automobile without the required lights, he asked for and was granted time in which to pay. He explained that he could not settle until he drew his government unemployment dole.

KINGSTON SEEKS POWER SUPPLY

Deputation Interviews H. E. P. C. Asking Aid For Eastern Ontario.

SITUATION DISCUSSED.

TORONTO, Feb. 18 (Canadian Press).—A deputation composed of Mayor Angrove, of Kingston; Dr. Ross, M.P.; Hon. W. F. Nickle, and several city officials of Kingston, had an interview with the Ontario Hydro-Electric Power Commission this morning, regarding a greater supply of power for Eastern Ontario generally and Kingston particularly. The whole situation was canvassed in conference. Chairman Magrath, of the Commission told the deputation about negotiations going on with Quebec for an agreement about the development of the power on the Ottawa River. He considered that the Ottawa was the best and most practical source of power at the present moment. Further conferences will be held.

TWO NOT GUILTY OF TRAFFIC FATALITY

Youths Acquitted of Manslaughter at Chatham.

CHATHAM, Ont., Feb. 18. Canadian Press. — Acquitted by a jury yesterday follwing their joint trial on charges of manslaughter, Russell Robinette of Toronto, and Martin McAlpin of Alvinston, were discharged by Justice Rose.

The young men were indicted as a result of a motor accident which occurred near Kent Bridge, on the provincial highway last fall, and as a result of which Clifford Knight was fatally injured.

McAlpine was driving a roadster, when it crashed into a road construction truck driven by Robinette. Knight was hurled out of the roadster and under a wheel of the truck, and suffered injuries from which he died several days later.

Evidence showed that Robinette was driving his truck without lights, and that he made a left turn in the road to avoid a bad rut. McAlpine saw the truck which being without lights he believed was stationar in the road. He made a left turn with his roadster and as a result both vehicles met in almost head on collision.

KING'S MAJORITY 5413.

PRINCE ALBERT, Sask., February 18. — Canadian Press. —Additional returns received from outlying polls to-day boosted Premier King's majority to 5,413 in the Prince Albert bye-election; with 29 polls to report the figures are:

King 7,531
Burgess 2,118

$75,000 JEWEL ROBBERY.

NEW YORY, February 18. Canadian Press. — Four robbers held up the jewelry store of J. Brill in East Broadway yesterday afternoon, and escaped in an automobile with $75,000 worth of diamonds and other jewels.

ALBERTA COAL
Another shipment just arrived to-day. 'Phone 96.
McCARTHY & JOHNSTON.
1d-42-416.

FORMER K. K. KLAN ORGANIZER CHARGED WITH WIFE ASSAULT AND BLACKMAIL IS RUMORED

Harold Gilbert Held By Peterborough Police For Beating Mrs. Gilbert—Branished Knife and Threatened to Take His Own Life.

POLICE FOUND HIM HIDING IN HOUSE.

Klan Disowns Accused Man and Declares He was Not a Member When Alleged Offences Were Committed—Police Investigate at Millbrook.

Harold Gilbert, until a few days ago organizer in Peterborough of the Ku Klux Klan and now under arrest on a charge of beating his wife and causing grievous bodily harm, faces the probability of having charges of blackmail brought against him by victims in Millbrook and Peterboro. Gilbert was read out of the Ku Klux Klan, and on Monday last a notice to that effect was published in The Examiner, warning the public that he is no longer connected with Klan activities in this district.

In police court yesterday, Mrs. Gilbert, 226 Rubidge Street, appeared as plaintiff in a charge of assault brought against her husband, the alleged offence having taken place on Saturday. The hearing will be resumed tomorrow.

Attempted Suicide.

Gilbert, it is reported, attempted to commit suicide on Tuesday and made a demonstration with a large butcher knife, falling down on the floor and writing in apparent agony. Mrs. Gilbert, thinking her husband had actually killed himself, rushed out of doors and fell fainting on the street. Sergeant Wigg investigated, and found Gilbert, unharmed, hiding in the house.

It is said that the Ku Klux Klan is not involved in any of the questioned activities of Gilbert, and that several others in addition to Gilbert were dismissed from the ranks of the Klansmen for similar offences.

When a special officer from Toronto arrived yesterday to investigate activities of Gilbert he was surprised to learn from Chief Newhall that the wanted man was already under guard.

Provincial Constable N. F. Maker is investigating at Millbrook.

FRED EDMUNDS 50 YEARS WED

Former Peterboro Showman Celebrates Anniversary in Lindsay.

REMEMBERED HERE

LINDSAY, Feb. 18.—Mr. Fred Edmunds, a native of Peterboro, and a veteran showman, this week celebrated the fiftieth anniversary of his wedding. Mr. Edmunds will be remembered by many of the old residents of the Electric City. Many years ago a road company was organized in that city with which Mr. Edmunds was associated. Other members of the troupe were the late Mr. Len Caise, who conducted the Caise House, which was the leading hostelry for a great many years, Prof. Waterford, of Peterboro, who was a well-known ventriloquist and others who have passed to the great beyond. The troupe had a stormy passage, and after touring a section of the province, finally landed on the rocks at Lindsay, where Mr. Edmunds decided to remain. He was quite an artist in magic and "black art", and was seen for a number of years afterwards at fall fairs in Peterboro, and also on the market square on public holidays. Mr. Edmunds opened the first movie theatre—the Wonderland—in Lindsay.

GUINEA PIGS TEST LIQUOR

Raid on Grocery Store Uncovers Amateur Research Bureau.

NEW YORK, Feb. 18. — (United Press).—Guinea pigs believed to have been used as "test tubes" to find whether bootleg whiskey could be drunk safely by human beings were seized by prohibition agents who raided the grocery store of Rudolph Gelb.

In addition to the pigs, the raiders found forty gallons of alleged alcohol and whiskey in a nearby apartment owned by Gelb.

AMUNDSEN PLANS PRELIMINARY TRIP

Will Test Dirigible Before Starting Polar Flight.

PORTLAND, Oregon, Feb. 18. — (Canadian Press).—Captain Roald Amundsen plans to make a preliminary flight in a dirigible from Spitzbergen to Paris, London, Pulham, and Leningrad before starting from Spitzbergen to Alaska this year, he said here Tuesday. Captain Amundsen said he would begin his second attempt to fly over the North Pole in April if the dirigible was ready by that time. The explorer wished well for the Detroit expedition headed by Captain Geo. Wilkins, but feared that if the party depended on the Arctic waste to provide food it would be disappointed. He said the members of the Detroit party would starve unless they carried their own food.

HOCKEY O. H. A. Intermediate Semi-Final
TO DECLARE WINNER FOR EASTERN ONTARIO
Havelock vs. Oshawa
Brock Street Rink, Friday Night
Game Called at 8.30 Sharp
ADMISSION—35c, 50c and 75c
Turn out and give Havelock, our neighboring village, good support.
TICKETS ON SALE AT BOND'S DRUG STORE

ANNUAL MEETING ONTARIO MOTOR LEAGUE, PETERBOROUGH BRANCH
ALL MOTORISTS INVITED
HEAR Dr. P. E. DOOLITTLE
President Canadian Automobile Association
t is your League, Come and Bring Your Friends. TO-MORROW NIGHT, Friday, February 19th, at 8 p.m. in the Council Room of the Chamber of Commerce.
ANDREW BROWN, PRESIDENT

LIVESTOCK FOR SALE

FOR SALE — TWELVE HOLSTEIN Cows, also two shorthorn animals; apply A. M. Calder, Warsaw, phone 95 r 21. 6d-44-509

FOR SALE — YORKSHIRE SOW; ideal bacon type, due in March, priced to sell quickly; H. S. Borland, Indian River. 3d-13,17,20-494

LIVESTOCK FOR SALE — 150 PIGs from 150 lbs. down; apply Alex Calder, R. R. 1, Warsaw. 3d-42-586

AUTOS FOR SALE

CAR FOR SALE — FORD TOURING car; sacrifice; owner leaving city; apply 455 Stewart. 3d-44-575

CAR FOR SALE—FORD SEDAN—model '21 in first class condition; five good cord tires; $335 cash; Box 3626 Examiner.

POULTRY & EGGS

POULTRY FOR SALE—RHODE Island Red Cockerels; apply evenings to 5 Lundy's Lane. 3d-44-430

POULTRY FOR SALE—6 ONE YEAR old Hens and 5 Pullets, Rhode Island Reds; 262 Murray. 3d-41-512

HELP WANTED—Female

WANTED — A MIDDLE AGED WOman to take care of home and family of five children; address Chas. Lawrence, Fraserville, P.O., Ont. 3d-105-5081

WANTED—MIDDLE AGED WOMAN good housekeeper, can do cooking for two, and give references; apply Madame Goulet, 491 Homewood Ave. 6d-44-368

NOTICE

NOTICE — FARMERS—SAW MILL now running, quick service; Dinsdale's, King or Charlotte. 26d-47-121

NOTICE — TAXIDERMIST WORK done. Have your specimens mounted. Apply 156 London, phone 878. 26d-59-417

NOTICE—CONTRACTING AND Building operation and repairs; hardwood floors; F. Barrett, 202 Smith St., phone 2209J. 26d-46-213

NOTICE — HAIRDRESSING, HAIR cutting, Shampooing, French Marcelling, Facials; prices reasonable; Mrs. E. Johnson, Bell Apt. No. 4, 199 Hunter St. W., phone 1194F. 10d-50-568

NOTICE—EVERYTHING IN CANVAS D. Hardie, late of Water St., wishes the people to know he is now at 499 Patterson St. taking orders for tents, awnings, boat tops, covers, cushions, curtains, and all kinds of repair work; phone any time, 1915J. 4d-20,24,27,3-574

NOTICE—JOHN BULL MANUFACturing, 612 Crawford St., Toronto. Bedbugs, Rats, Roaches, etc., exterminated; satisfaction guaranteed. We have been exterminating these pests for 16 years with success. 6d-47-580

SPECIAL NOTICE. CUT THIS OUT, it will pay. House repairs, cellar to roof; furnaces, stoves expertly cleaned, complete one-fifty, and repaired. We also have hospital for every description of broken goods, from electric irons, furniture to pair of scissors. Costs nothing to phone. Small trial will surprise you how cheap we work. Wm. J. Bull, 1086M.

BARRISTERS AND SOLICITORS

GORDON & O'BRIEN— Barristers Solicitors, Notaries. Money to loan on easy terms. Special attention to Patents and Trade Marks. Phone 219. Hon. G. N. Gordon, K.C., J. A. O'Brien.

S. R. CORKERY, BARRISTER, SOLicitor, Notary Public. Office Ground Floor, 414 Water St., Peterborough. Five Doors North of Hunter Street. Money to loan at current rates on easy terms.

S. T. MEDD—Barrister, Solicitor, Notary. Office over the Dominion Bank, corner of George and Simcoe streets. Telephone No. 22. Private funds to loan at current rates upon easy terms.

DUMBLE & JOHNSTON—Barristers, Solicitors, etc. Office, over the Toronto Savings and Loan Company, George Street, D. W. Dumble, K.C., W. Johnson.

R. R. HALL—Barrister, Solicitor, etc. Peterboro, Ont. Office, corner of Hunter and Water streets, over the Canadian Bank of Commerce. Trust Funds to loan on easy terms of payment.

JAMES FORDYCE STRICKLAND— Barrister, Solicitor, Notary Public Peterboro. 'Phone 191. Money to loan. 375 Water street.

WILFRID F. HUYCKE, Barrister, Solicitor, Notary Public. 395 Water street. Telephone 239.

PECK, KERR & McELDERRY, Barristers, Solicitors and Notaries, Office, Water street, Peterboro. Money to loan at the lowest current rates of interest. Telephone 1950. E. A. Peck, F. D. Kerr, K.C., V. J. McElderry.

MEDICAL

DR. BUCHANAN, F.R.C.S., Edinburgh M.R.C.S., Eng., L.R.C.P., London, Eye, Ear, Nose and Throat Specialist Hours 9-11 2-4 p.m., and 7-8 p.m. 'Phone 519. Office, corner Water and Murray streets.

DR. C. C. CRAGG—Eye, Ear, Nose and Throat Specialist. Office 295 Charlotte street, formerly occupied by Dr. Neal. Hours—9-11 a.m., 2-4 p.m., 7-8.30 p.m. Telephone: House 1018. Office 2185.

F. T. WEBSTER, Ontario Land Surveyor, Registered Professional Engineer, formerly with Lewis and MacRostie of Ottawa. Phone 2546.

BOARDERS WANTED

BOARDERS WANTED — ALL CONveniences, close to C.G.E.; apply 133 Rubidge. 3d-42-544

HOUSES, REAL ESTATE

FOR SALE—BRICK HOUSE, 3 PIECE bath, hardwood floors; A1 condition; apply 590 Downie St. 3d-42-543

FOR SALE—2 STORY BRICK HOUSE west of Park; price reasonable; phone 2333w. 3d-44-581

FOR SALE—MODERN SIX ROOMED stucco, bungalow, fireplace, hardwood floors throughout; 7 minutes walk from post office; apply 61 Robinson, phone 1037J. 6d-45-549

FARM FOR SALE OR RENT—3 1-2 miles from city, Norwood Road; also red brick house for sale, all modern; 76 Morrow St., apply 308 Burnham St., phone 1158J. 3d-44-584

FOR SALE — 8 ROOMED SOLID brick house; all conveniences but furnace, newly decorated, situated at 560 Water St.; apply A. Whitnell at Empress Hotel. 12d-53-579

FOR SALE — NEW HOUSE, DESIRably situated in the West End, centre hall plan, oak floors through out and modern in every respect; easy terms to suit purchaser; apply 437 George street. dtf-3483

FOR SALE — MARKET GARDEN containing 4 acres; good brick house; good frame barn, with cement foundation. The land is excellent; just the property for a retired farmer; for particulars apply at the Review office, 164 Hunter St., Peterboro. 26d-67-428

FOR SALE — AN ATTRACTIVE house in the west end; all improvements; bath room and closet; hardwood floors and stair case; window screens, everything complete to make a cosy home; easy terms; for particulars, apply at Review office, 164 Hunter St., Peterboro. 26d-67-427

FOR SALE

FOR SALE—DAVENPORT, READING Lamp and other furniture; apply after 5 o'clock to 343 Rubidge St. 3d-42-542

FOR SALE—ALL KINDS OF WOOD cut to order and never cup satin finish flooring, 248 Murray street or phone 2647; T. Fredenburg. 3d-43-557

FOR SALE—BUILDING LOT, NORTH of C.G.E.; snap; phone 2116. 10d-50-396

FOR SALE — FRESH CAUGHT Speckled Trout; supply limited; phone Pringle's, 197. 1d-42-425

FOR SALE—SET OF LIGHT DELIVery sleighs, also single set of harness; phone 2315. 3d-42-538

FOR SALE — HOUSEHOLD FURNIture; 378 Stewart, between Hunter and Simcoe. Phone 1339F. 6d-46-554

FOR SALE—SLIGHTLY USED FURnace, terms and installation if desired; phone 1906J. 3d-42-545

RADIO—WONDERFUL OPPORTUNity to get Radio at cost and start business for yourself. Post Office Box No. 53, terminal A, Toronto. 1d-42-414

DRY WOOD FOR SALE — HARD mixed slabs, body hardwood cut to order; close prices at Thompson's, 2260 or 1026J. 12d-31-535

FOR SALE — 1 SHEET STEEL white enemalled bath tub, 5 feet, 6 inches x 2 feet, 6 inches; stationary or portable; phone 1796. 3d-43-567

FOR SALE — TWO LADY'S NAVY blue suits; size 36 and 38; too small for owner; nearly new; cheap. Phone 2099J. 3d-43-565

FOR SALE — CHOICE WINTER Apples, in half barrel lots, 60c each to clear balance of stock; come early, get first choice; 108 Stewart St. 3d-42-561

FOR SALE — CORONA COOKING Range with hot water front, double and single beds and other articles; apply 545 Chamberlain St. or phone 2024w. 3d-42-553

FOR SALE—PIANO IN FIRST CLASS condition, also Quebec Heater, almost new and one open grate. Apbetween 6 and 7 p.m. to 560 Water St. 3d-44-578

FOR SALE—GLASS CUPBOARD, $12; kitchen cabinet $15; dresser $12; used Quebec with oven and reservoir, $25; M. T. Butcher, 350 Water street. 3d-42-536

FOR SALE — GOOD HIGH BACK Cutter; cheap; 169 Hunter St. East. 6d-10,11,13,16,18,20-415

WOOD FOR SALE — CUT RATE prices; Dinsdale's, phone 153. 26d-47-124

FOR SALE—RAG RUGS MADE TO order from your own material, 50c a yard, also a few rugs for sale, 29 x 55 inches, one dollar; apply W. Stevens, 87 Gladstone Ave. 3d-44-573

FOR SALE — HOME COMFORT Steel Range with large copper reservoir, 4 burner Guerney gas range, cheap; apply 256 McDonnell. 3d-42-534

FOR SALE — 50 CORDS ONLY OF this wood at these prices—Dry mixed wood, elm, ash, maple and birch at $4.50 per one horse load, cut 12 inches; dry slab wood at $3.50, per load; order soon; night or day; Phone 393; C. D. Gray. 6d-46-570

FOR SALE—WE ARE MOVING OUT of the city and our entire stock of new and used men's and boys' clothing, boots and shoes, and gent's furnishings, must be sold regardless of cost; frock coats for the parade, as good as new to clear at $3.75; buy now and save money; Dick Ruskins's store, 221 Hunter W. 6d-45-552

ST. PETER'S LADIES' AID

(Contributed.)

It was in the year 1882, on Sept. 2nd, that Bishop Jamot, the first Bishop of St. Peter's Cathedral, Peterborough, came to the city.

On Sunday morning, November, 1882, a meeting of the ladies of the congregation was called in order to form a sewing society to sew for the poor children of the parish, to provide warm clothing for the little ones so they might be able to go to school. On the following Friday afternoon a little band of ladies met in a class room of the convent, then under the good Sisters of Notre Dame. Bishop Jamot was there to meet the ladies, and there the first Society started; the good Sisters provided the table and sewing machine, and on that day a number of poor little ones were dressed and ready for school on Monday morning, and many a mother made happy by the work done by the good women.

Every Friday the ladies would meet, hail, rain or shine, and soon many other members joined until the Society was quite large.

They then removed their work room to old Murray street school, from there to the old "T.A.S." rooms on George street, and then to the present sewing room in the H. N. Rooms, Simcoe street.

In the early days of the society good old time socials and parties, raffles and concerts were held, many of them in the old Lake street school and socials in the old Murray street school grounds.

Later on the Sewing Society meeting was changed to Tuesday.

Much good work has been done by St. Peter's Ladies' Aid In 1914 a tag day was organized in aid of St. Vincent's Orphanage, "Shamrock Tag Day." As one can see, every year this tag day is bringing in large returns, last year, 1925, the sum was cleared of $1206.35.

In 1920, the St. Peter's Ladies' Aid held the first garden party on St. Vincent's Orphanage grounds, and cleared $335, which was handed to Mother Superior of the Orphanage.

That much good work has been done by the good ladies during the many years they have worked for God's poor, meeting every Tuesday from 1 p.m. to 5.30 p.m., sometimes longer, for very often the caretaker forgot and locked them in. For the ladies would be busy on a rush order for first communion, when so many white dresses and little boy suits are needed.

Still the good ladies work on, sewing stitching, ripping up old clothes to make up warm coats, etc—sewing away as if they were working for pay. This society has never once failed; for 44 years they have kept together, better and better every year. For such good women what a reward awaits them in the world to come.

How true are the words of our Lord: "Inasmuch as you do unto the least of these little ones you do unto me."

To the leading figure in the society, the president and acting president for many years past, Mrs. Anna Dunn, the organization owes much of its success and unceasing vigor in carrying on the work. Mrs. Dunn, a venerable and outstanding figure in the good works of St. Peter's Cathedral, whose quiet endeavors have always been carried out in the background, as it were, has done much in past years for the poor of parish, and the children at the Orphanage. Her clever fingers and kindly heart, almost as keen as ever, although many years have passed over her head, have always been at the disposal of the needy and the little ones.

WANTED

WANTED—STENOGRAPHER, WITH general nkowledge of Fire and Casualty Insurance; apply stating experience and salary expected to Box 525 Examiner. 3d-41-525

WANTED—HENS AND CHICKENS— special prices paid; phone 2037F. H. F. Doig. 26d-42-154

WANTED—TO BORROW $3000, AT 8 per cent. on city property, guaranteed value double the price of the mortgage; apply Box 367 Examiner office. 26d-64-367

WANTED — MEN OR WOMEN DEsiring information or wishing to join the Ku Klux Klan of the British Empire, write Mr. Edmonds, Box 378, Examiner. 6d-45-378

WANTED TO RENT — 50 ACRES land, must have first class buildings; write giving full particulars Box 533 Examiner. 3d-42-533

WANTED — EXPERIENCED MARket gardner; apply Claude H. Rogers, McFarlane Ave., phone 151. 6d-45-581

WANTED—BUSINESS GIRL WISHES boarding house; warm quiet and central; Box 556 Examiner. 3d-43-556

WANTED — GOOD USED TENT about 14 x 16 with or without stove pipe hole. Apply Box No. 392, The Examiner. 3d-42-393

WANTED — OUTBOARD MOTOR— twin; good working order, cheap; state make and price; Ostrom, 136 Moira St., Belleville. 6d-44-518

COW WANTED — SHORTHORN OR part Durham and Jersey; apply Claude H. Rogers, McFarlane Ave. Phone 151. 3d-42-532

WANTED—1 CANOE STEADY, ALSO small Motor Boat; both used but good; Box 517 Examiner. 6d-44-517

WANTED — HOUSE TO HOUSE Salesman with conveyance preferred; phone 1059M. 3d-41-513

WANTED—1,500 MEN AND WOMEN to join Peterborough Industrial Exhibition. Coupon on another page. dh

FOR RENT

FOR RENT — MODERN, HEATED Apartments; apply 437 George St. dtf-1868

TO RENT—HOUSES, MODERN; APply 219 Park St. 6d-43-495

FOR RENT—NO. 173 1-2 SIMCOE street, suitable for store or office; Apply 437 George street. dtf-313

FOR RENT—APARTMENT, HEATed, 6 rooms; conveniences, including electric range and laundry tub, etc.; apply 328 King street. 3d-44-571

FOR RENT — FRONT FURNISHED bedroom, heated; in private family, use of phone; apply 225 Charlotte street. 3d-42-550

FOR RENT—THREE HOUSEKEEPing rooms, heated; conveniences; partly furnished; apply 168 Antrim St. 6d-41-473

TO RENT — GARAGE TO RENT; centrally located; phone 2517. 3d-42-548

TO LET—5 ROOMED BRICK HOUSE 106 Murray; apply 52 Murray. 6d-47-572

TO RENT—NICE LITTLE SIX ROOMed house; conveniences; clean; well decorated; garden; apply 183 Antrim. 3d-44-582

TO RENT—FRONT BEDROOM, FURnished, steam heated, exclusive home for business man or traveler. One block to post office; phone 613. 3d-41-527

TO LET—HOUSE, 7 ROOMS, HARDwood floors; furnace, etc.; Bachelor's flat, heated; also Office flat; Schneider Bros. 6d-46-563

TO RENT — UPPER APARTMENT and semi-detached house; new, Apply 265 Rubidge, phone 1405w. 6d-47-576

TO RENT—BY MARCH OR APRIL apartment on Brock St., telephone 2392w. 6d-45-526

TO RENT—3 HEATED FURNISHED rooms for light housekeeping; suitable for young couple or three girls; apply phone 1457w. 3d-41-376

TO RENT—APARTMENT, 5 ROOMS, not heated, 3 piece bath, back and front entrance; balcony, newly decorated; 211 Stewart St., apply 255 Reid St., phone 1544F. 7d-41-267

FOR RENT—HEATED OFFICE ON George street. Apply 437 George street. dtf

FOR RENT — OFFICE, HEATED; Apply Bank of Toronto. dtf.-3055

HOUSE TO RENT— 539 DOWNIE street. Apply 437 George street. dtf-1337

FOR RENT—APARTMENT, HEATed, 6 rooms; conveniences, including electric range and laundry tub, etc.; apply 328 King St. 3d-41-516

HELP WANTED—Male

WANTED—SPECIALTY SALESMAN wanted, good commission, permanent position for right man; Box 566 Examiner. 3d-43-566

WANTED — EXPERIENCED FARM hand; apply C. E. Deck, No. 5, Peterborough. 3d-42-395

SALESMAN FOR LINE OF LITHOgraphed labels, stickers, art calendars, etc. Good sideline. Wright Litho Co., London, Ont.

LOST

LOST—BOY'S BOOT AND RUBBER, size 2; finder phone 2432w. 3d-42-551

LOST — BLACK-FACED WALTHAM Wrist Watch luminous dial, down town, Saturday morning; finder please call 63 or 1677J. 3d-44-583

LOST — BUFFALO ROBE, SOUTH end of city, Tuesday 16th; Phone 2252J. 3d-44-583

LOST—BLACK POMERANIAN PUP with white breast and front paws; finder please notify 16 Stewart. 3d-44-588

LOST — HORSE BLANKET, BEtween Charlotte street and Lock's Bridge. Finder please 'phone 994 r 32. 3d-44-410

LOST—BLUE AND GOLD SATIN BAG containing pair of glasses and vanity case, in post office or between Woolworth's and Burnham St. Finder please leave at Examiner. 3d-43-569

LOST—AUTO CHAIN ON 14th FEBruary on Chemong Road; finder please leave at Reid's Garage, Aylmer St. Reward. Harry Seabrook, phone 2289. 3d-43-559

LOST—MONDAY; PAIR GLASSES IN case on Charlotte, Park or Hunter; finder please leave at Examiner. 3d-42-539

LOST—FOX TERRIER, FEMALE, 5 months old, tan head, black saddle and black tail; phone 305 or notify 264 Aylmer street. 3d-43-562

LOST—FOUNTAIN PEN BY WAY of Sherbrooke, Penrose Ave. to Collegiate; reward; ring 1303w. 3d-43-564

LOST—BETWEEN ROGER ST. AND George St., gold watch and chain; initials A. A. H. on back; finder please leave at Examiner. 3d-42-546

LOST — ON NORWOOD ROAD IN Otonabee; 1 black hound, tan breast and tan legs, 2 tan spots on eyes; 1 white, black and tan; on Monday, Feb. 15; phone 111 or write J.E.A. Fitzgerald, 253 Hunter St. 3d-43-560

LOST — PIT BULL, DOG, DARK brindle and white; anyone found harbouring will be prosecuted. Box 404, Examiner. 3d-43-404

Exhibition Boosters!

This is the tenth list of persons joining Peterborough Industrial Exhibition for 1926:

Roy D. Taylor, Secretary-Treasurer of The Examiner.	Mrs. John Edgar.
Mrs. F. Cann.	John Edgar.
J. H. Callander.	Colville Evans.
R. Cleghorn.	J. M. Fisher.
C. H. Curtis.	Mrs. F. Finnie.
F. G. Carpenter.	C. H. Foster.
Canadian Packing Co.	Field Lodge Farm.
Deyell Bros.	J. B. Fowler.
S. D. Carver.	G. N. Graham
John Cullis.	Joseph Grierson.
R. E. Drummond.	Mrs. Henry.
W. O. Douglas.	C. J. Hancock.
Fred Dixon.	Geo. Hutchison.
G. W. Downer.	Mrs. R. R. Hall.
Mrs. M. Dobson.	Geo. Hooton.
W. A. Drummond.	I. Hetherington.
Join the Crowd—Get YOU	Wm. Heard. R Name on the next list.

PLAY PRESENTED.

HASTINGS, eb. 18. — The young people of the Bethel United Church presented the play 'Cranberry Corners' in the town hall on Friday evening. The play was well received and showed very plainly City and Country life in contrast.

Married Men Won.

A hockey match for practice was played at the arena on Friday evening between the married men and the single men. The former were the winners.

TEAMING & CARTING

WANTED — MOTOR CARTING ALL kinds, long or short hauling. Beatty Bros. 'Phone 2169-991r2.

BUSINESS CHANCES

BIG PROFITS! — BUSINESS WELL established, right here in center of city; good turnover; would consider house as part; particulars call at 421 George St. 5d-46-577

AGENTS WANTED

AGENTS WANTED—MAN OR WOman to interview mothers and distribute religious literature. $225 for 90 days' work. May work spare time; Winston Co., Toronto. 4d-17,20,24,27-558

WORK WANTED

WORK WANTED — FRENCH POlishing done; furniture of all kinds. Pianos a specialty; satisfaction guaranteed; for particulars, apply 122 Dublin St. or phone 1848F. 3d-42-541

APARTMENT

To let; five rooms, central, conveniences, low rent. Also Store and Garage to let. A. LOW & CO. 385 Bethune St. Phone 607 — N. and Hol. 1027

LABOR VICTORY.

By-election Takes Seat From Conservatives, Turning Big Majority.

DARLINGTON, Eng., February 18. — Canadian Press. — Labor won a considerable bye-election victory here yesterday, capturing the seat for Parliament from the Conservatives.

The Laborite, A. Shepperd, polled 12,965 votes; the Conservative, E. S. Pease, 12,635, and the Liberal, J. P. Dickie, 3,573.

The Conservative victory in the last election was 2,166. The vacancy in the constituency was due to the death of W. A. Pease.

BABY'S OWN SOAP
It's good as Gold for Young and Old
8-24 Albert Soaps Limited, Mfrs., Montreal.

JAMICO
SEMI-ANTHRACITE
COAL
$13.00 PER TON
SOLVAY COKE
$16.00 PER TON
THOS. A. REHILL CO.
210 WOLFE ST.
Phone 245

VETERINARY

DR. W. L. McELROY, Vet. Sur., office and residence, 190 Charlotte St., Charibond Bldg., Peterboro. Phone 1623J.

Exhibition Editor.
The Evening Examiner,
Peterborough.

I enclose $2, in payment of membership fee in the Peterborough Industrial Exhibition. Please have my name enrolled, and send the membership ticket to

(Name) .....

(Address) .....

.....

.....

(Please write plainly; say whether Mrs. Miss or Mr.)

Dr. T. W. H. YOUNG
Physician and Surgeon
Graduate of London, Edinburgh and Glasgow
Office Hours: 8-10; 2-4; 6-8.
365 Stewart St. - Phone 347

Dry Wood
UNDER COVER
Hard and soft. Cut and delivered. At moderate prices. Prompt delivery.
Also manufacture to order any style
INTERIOR TRIM, SASH AND DOORS, ETC.
CANADIAN ALADDIN CO.
Phone 952 Evenings 2080j

Save Your Coal
Comfort can be had and money saved on fuel if you have your windows and doors fitted with Chamberlain Metal Weatherstrip. It shuts out cold winds, and is the cheapest and most effective weatherstrip on the market.
J. H. VANCE
773 AYLMER ST.
Peterborough : Phone 1292

FOR SALE

$5,500 will buy new bungalow; all conveniences. West side.
$4,000 will buy new dwelling; all conveniences. South side.
$2,800 will buy brick dwelling in good condition.

Several dwelling to rent also. Farms for sale in different parts of the county.

See our list if you are in the market to buy.

W H TAYLOR
163 Hunter St. W., or Phone 1462.

FOR SALE

$4800—7 roomed Brick, all modern, garage, central, see this.
$4300—6 room Brick, all modern, north end.
$2600—6 roomed red Brick, 2 piece plumbing, garage; a snap.
$3600—6 roomed red Brick, all modern, except furnace; extra lot.
$4000—6 roomed red Brick, all modern, hardwood floors, would take lot.
$2500—6 roomed Frame house, 2 piece bath, large lot, easy terms.
50 acres close to city, good buildings, would exchange for house in city.
Several choice farms for sale or exchange on city property.
All kinds of insurance written.

J. CHAMBERS & CO.
392 Water Street
Office 341.
Residence 'Phone 1594W
G. Adams, agent, Res. phone 797m.

FOR SALE

6 room Brick, all modern, double lot, garage, east city $4500
6 room Brick, water, light, gas, township tax, take lot $2400
6 room Brick, two piece plumbing garage, south end $2200
5 room frame South end, township tax, garage, $200 cash.....$1500
75 acres, Chemong Road, all under cultivation, best of soil, good house and barn, on stone wall, stabling under, cement floors, windmill, good terms; inquire.

Many other good farms in all parts; see our list.

P. E. Rutherford Agency
282 George Street - Phone 142

GOING TO BUILD? YOU MAY rent a house but homes are built See our New Model Home built to scale. For plans and prices on houses, summer cottages, garages, remodeling, etc. Consult—
A. B. CUNNINGHAM
337 Reid St.

Advertise in The Examiner

FOR SALE

New brick house, just comple... 6 rooms, modern, hardwood fl... large lot, good terms, price...$45...
New bungalow, 5 rooms, mod... situated in the north end, ... terms, owner would exchange ... lots, price .....$39...
Very comfortable stucco house, ... rooms, modern, hardwood flo... large lot, good terms, price...$42...
Comfortable house, 6 rooms, pa... modern, good lot, situated in no... end, good terms.....$18...
13½ acres of choice garden l... situated east of city; brick ho... barn, driving shed, etc. Owner wo... exchange for a farm, or will sell ... good terms, price.....$80...
200 acres of land, 160 acres wo... ing land, balance in pasture, ... wood; comfortable frame house, ... rooms, bank barn, 100 x 30 ft. D... ing shed, silo, etc. 6 miles from c... Owner would exchange for a prop... ty in city, price.....$10,00...

J. T. O'CONNELL & CO.
136 Hunter St. W.
Office phone, 376. Residence, 1...
A. Mills, agent, phone 1493w.

RAILWAY TIME-TABLES

CANADIAN NATIONAL RAILWAY
Canadian National Railway Time Table corrected to date. All trains daily except Sunday.

No. 96—8.10 a.m. for Port Hope, Toronto, Hamilton, Montreal, Quebec and Portland, Me.
No. 93—8.20 a.m. for Lindsay, Orillia, North Bay, Midland and Toronto.
No. 371—8.30 a.m. for Lakefield.
No. 98—8.35 a.m. for Hastings, Campbellford, Stirling, Belleville points on main line east.
No. 92—12 noon for Port Hope, Ottawa, Toronto, Buffalo, Philadelphia, New York, makes connection with "International Limited" for London, Detroit, Chicago and California points; also with the "National" for Winnipeg and Vancouver.
No. 100—12.15 p.m. for Hastings, Campbellford, Stirling and Belleville.
No. 373—12.30 p.m. for Lakefield.
No. 95—5.35 p.m. for Lindsay, Orillia, Midland, North Bay and Toronto also makes connections for Detroit and Florida points.
No. 99—8.10 p.m. for Lindsay.
No. 94—9.10 p.m. for Port Hope, Montreal, Quebec, Halifax, Boston, Portland, Me.; carries through sleeper for Montreal.

CANADIAN PACIFIC RAILWAY.
(Corrected to date.)

GOING EAST—
11.57 a.m.—Norwood, Havelock, Bonarlaw, Tweed, Perth, Smith's Falls, Kingston, Ottawa, Montreal and intermediate points daily. On Sunday this train proceeds east only as far as Havelock.
8.30 p.m.—Indian River Norwood and Havelock. Daily except Sunday
11.55 p.m.—Havelock Tweed, Kingston, Perth, Smith's Falls, Montreal, St. John, Boston and New York. Daily except Saturday.
1.50 a.m.—Havelock, Tweed, Kingston, Perth, Smith's Falls, Ottawa.
GOING WEST—
4.55 a.m.—Myrtle, Toronto, Guelph, Goderich, Hamilton, Galt, Woodstock, St. Thomas, London, Chatham, Detroit, Chicago and New York Daily.
9.00 a.m.—Toronto (Yonge street) Owen Sound, Teeswater and intermediate points. Daily except Sunday.
7.35 a.m.—Toronto, Hamilton, Brantford, Buffalo, Rochester, Boston New York Galt, Woodstock, London, Chatham, Detroit and intermediate points between Peterboro and Toronto, Daily except Sunday.
6.50 p.m.—Lindsay, Toronto and intermediate points. Daily except Sunday.

Telephone 790 When You Want Your
Piano Or Organ Tuned.
Player Pianos a Specialty
All Work Guaranteed
W. H. CUNNINGHAM
560 Weller Street

CHINA PAINTING
Mrs. Langley McCarthy Teaches Biscoffs' New and Beautiful Work in
CHINA PAINTING

DAVIS-THOMPSON COMPANY, LTD.
Insurance and General Agency
433 GEORGE ST. PHONE 40

4% INTEREST, compounded Half-Yearly, Paid on Deposit

One Dollar opens an account. Special facilities afforded Depositors for the convenient transaction of their business, and accounts are subject to cheque withdrawal.

For Sums of $100 and upwards this Company's Debentures are issued in terms of one to five years, bearing special rates of interest, depending upon the term of investment.

TORONTO SAVINGS AND LOAN CO.
435-437 George Street
Peterborough

"BRINGING UP FATHER" — Geo. McManus

BOTNICK'S

REMOVAL SALE

Its a matter of days now as our lease is nearly up. In order to handle our stock at moving time, we simply MUST REDUCE it to half its present proportions. The only way to do this, is to make the bargains absolutely irresistible. We have dropped off ONE-THIRD, TO ONE-HALF the value of the goods,and as now priced they are like a gift to every customer. Here's a sample of what a few cents will buy.

LADIES' SILK CANTON DRESSES **$5.95**	LADIES' WOOL CREPE AND SERGE SKIRTS **$1.98**	LADIES' D & A BRASSIERS **29c**	LADIES' SILK HOSE, HALF PRICE **49c**
LADIES' HOUSE DRESSES AND ALL-OVER APRONS AT **69c**	LADIES' SHOES AT 98c AND **98c 1.98**	LADIES' D & A CORSETS AT **49c 98c**	LARGE SIZE FLANNELETTE BLANKETS **$1.98**

Men's Dress Shirts, half price **$1.49**	Men's Wool Sox **19c**	Men's Penman's Fleece Underwear **69c**	Men's Dress Boots at **$2.49 and $3.98**	Men's Flannel and Wool Flannel Shirts . **98c 1.19**	Men's Pants and Overalls **$1.79**	Misses' White Wool Hockey Caps, ½ price **59c**	Children's Worsted Hose, all sizes **39c**

A few Ladies' Winter Coats, to clear at half price **11.95**	CHILDREN'S KNITTED DRAWERS, PR. **10c**	Ladies' and Children's Sweaters, slightly soiled, reg. up to $4, now **49c**	LADIES' WOOL SCARFS **19c**

Ladies' Patent Leather Strap Shoes, rubber top lift, at **$2.49**	**STORE FIXTURES FOR SALE**	LINEN AND MARQUISETTE DRESSER SCARFS AT **25c**

Botnick Bros., 432 George St.

The YELLOW STUB

by Ernest Lynn

COPYRIGHT 1926 BY NEA SERVICE, INC.

BEGIN HERE TODAY.

HENRY RAND, 55, a business man, is found murdered in a cheap hotel in Grafton. Police find a woman's handkerchief and the yellow stub of a theater ticket.

JIMMY RAND, his son, goes to Chicago, where the theater is. The stub is traced to a THOMAS FOGARTY, who says he gave it to OLGA MAYNARD, a cabaret singer.

Jimmy meets and falls in love with MARY LOWELL. Later he encounters Olga Maynard. She faints when she learns police want her for murder. Mary, out with SAMUEL CHURCH, a wealthy lawyer, sees Jimmy lift Olga into a taxi and misunderstands.

Olga tells police the stub and the handkerchief might have got into possession of a man who "picked her up" two nights before the murder.

Jimmy receives several mysterious warnings to leave Chicago. He is followed one evening and escapes from his two shadowers after wresting a blackjack from one of them. He tells POLICE LIEUTENANT O'DAY that it was a blackjack or something similar that caused his father's death.

NOW GO ON WITH THE STORY.

CHAPTER XIX.

"Sure. Who knows?" agreed O'Day. "But," he added hastily, "you're jumping at conclusions, Rand. Agreed that it was a blackjack or sandbag that was used on your father—God rest his soul—you're a little hasty in trying to put the two together."

O'Day rose. "I'll be running along, lad. I'm detailing a man to keep close watch on this house from now on. And take care of yourself. Don't be taking any unnecessary chances." The door closed behind his massive figure. . . .

Jimmy sat for a long time after O'Day's departure. His knees hunched up before him on the bed, a frown wrinkling his forehead. Then he jumped up, took some writing paper from a drawer and wrote a letter to Barry Colvin.

He wrote page after page, describing in full the events of that exciting evening. "And not a word to the family, Barry," he wrote. "You know what they'd say if they found out. You might, however, say something to Detective Mooney if you get the chance. He was one who said we were fools to believe Olga Maynard's story. This might give him a new slant."

* * *

The long, low sport-model roadster belonging to Mr. Samuel Church came silently to a stop in front of the modest looking apartment building and Mr. Church stepped out. In the vestibule of the apartment he rang the bell opposite the name Lowell.

Mrs. Lowell's welcome was radiant. "Good evening, Mr. Church." She stepped to one side as he came in the door. "Let me take your hat, and your coat—Mary has not finished dressing yet and you won't want to sit indoors with your overcoat on. One takes cold so easily as it is. I told Mary to hurry. I hope she won't make you late for the concert."

"Thank you. We have plenty of time." His manner was easy, and assured as he handed her his hat and removed his loose-fitting black coat. He stood immaculate in his dinner clothes, his wavy, gray-tinged black hair sleek with pomade.

He drew a silver bound leather cigar case from his pocket as Mrs. Lowell returned from hanging up his coat and hat. "Mind if I smoke?" he smiled.

"Of course not, Mr. Church. I'd rather you would, in fact. I like to see men smoke—especially cigars," she said as he finished lighting his. "It is so masculine and Mr. Lowell used to be so fond of them—but please sit down. Shall I tell Mary to hurry?"

"I find it rather pleasant waiting." He flashed her a smile. "You are comfortable here, aren't you?" He glanced around the living room.

Mrs. Lowell sighed. "We try to like it, but it is rather trying, this apartment life, after so many years in a big home. Oh well, things of course have been different since Mr. Lowell died. It almost breaks my heart to see Mary work, but she seems to like it. I'm afraid I'll never get used to it." There was a suspicion of tears in her voice.

Church smiled. "The modern girl, Mrs. Lowell. And I'm not sure that I agree with all her theories. I rather cling to the old-fashioned idea of woman's place being in the home and that sort of thing. This striving for equality and economic independence is all very well, but after all there are certain inevitable contacts the girl in business has to make that are not—well, I don't like to see it.

"And now, Mrs. Lowell, I'm taking the liberty of saying something that has been on my mind for some time. It is about Mary."

"Yes?" Mrs. Lowell was all eager attention.

"I love her. I want to marry her. Now just a minute, please. May I finish?" He waved away her interruption. "I can offer her and you, too—a wonderful home. While I am not exactly a millionaire, still most people would call me wealthy."

"Yes, of course," breathed Mrs. Lowell, "very wealthy."

"And," he went on smoothly, "I think I, ah, hold a certain position in the community that cannot be bought with money."

He was on his feet, gesturing gracefully with his arms to add emphasis to his words. "Mrs. Lowell, all Mary has to do is to say the word."

"Have you said anything to Mary?" Mrs. Lowell's voice fluttered.

"That is another thing I am old fashioned about, Mrs. Lowell." He bowed slightly. "I am speaking first to you. I have dropped an occasional hint, which is only natural for a man in love. I had gathered that she was somewhat interested in a young man named—let me see—Rand."

"Oh, that?" She smiled deprecatingly. "I did my best to discourage that. They met in a rather romantic way and he was here a few times, but that was all. She never mentions his name any more."

"These wise mothers!" he exclaimed softly. "It must have been—let us call it intuition—that led you to discourage that. I haven't had the opportunity to observe the young man very much, but the first time I saw him he was standing on the street with a notorious woman in his arms. Right in front of the Mayfair Hotel, with dozens of people passing."

"Brazen!" Mrs. Lowell exclaimed. "Oh, both of them must have been drunk. There's no other way of accounting for it. Mary saw it, too. Perhaps that's why she hasn't mentioned his name since."

"Mary hasn't been quite herself lately," she admitted. "I wonder if she's been thinking about that—that Rand."

"A little talk with her," he suggested, "might—"

"She shall have it."

"Without, of course, bringing me into it. Things might be misunderstood, you know, and I have a certain delicacy about suggesting—"

"I understand perfectly, Mr. Church. I think it quite noble of you to let me know."

"It was quite distasteful, I assure you, Mrs. Lowell."

"I know, I know. But there's Mary calling. Some last minute help with her dress, I suppose. Excuse me."

Along, Church smiled a self-satisfied smile. With his left hand he carefully flicked his cigar ashes into a nearby receiver. With his right he smoothed down his flawlessly combed hair. He walked over to the wall mirror and adjusted his black bow tie. Then he sat down and waited.

Mrs. Lowell, in Mary's room, said as she helped her daughter into her coat, "Mr. Church asked my permission to night to propose to you."

"Mother!"

Mrs. Lowell went on, unheeding. "That's such a rare and admirable trait to find in a man today. Not very many of them think of us mothers."

"Mother, don't talk like that. Did he say—"

"He has wealth," Mrs. Lowell interrupted, "refinement, position — everything a girl could ask. Not many girls get such a chance. If he says anything to you tonight I want you to think of what it means to me—to both of us. No more of this—this awful poverty. I don't think I could stand to go on with it."

She dabbed at her eyes with her handkerchief and left the room, and Mary, strangely white faced, stood staring out of the window for some time before she followed. . . .

On the drive downtown and during the concert Church was attentiveness itself to Mary. He made no allusion to his conversation with her mother, but on the way home he quite casually brought up the topic.

"That," he said, with a graceful wave of the hand toward the imposing looking home they were passing, "is the kind of house you should be living in. You were born to things like that. There's no reason why you shouldn't have them."

Mary, biting her lips, said, "I am happy where I am, Mr. Church."

"You say that because it isn't in you to be selfish. You think too much of others, Mary, and not enough of yourself. Think how wonderful it would be for your mother and you—a home like that.

"Mary," he continued impetuously, "I can give you all that and more. I love you and want you to marry me."

"Don't. Don't," she protested, her face buried in her hands.

"I don't want your answer now, Mary. I want you to think it over. Will you?"

"Yes, I will. Please take me in."

In her room once more, she flung herself face down on the bed, still fully dressed. "Selfish!" she cried in a strangled voice. "Is that what I am—selfish?"

. . . Through the open window came the purr of an automobile engine starting. It faded away in the distance.

* * *

In front of Jimmy Rand was a letter, the ink on it hardly dry. It began, "Dear Mary."

Jimmy slowly read it through—several pages, that had taken him hours to write. He read it again. Then he pushed his chair back from the table and slowly crumpled the letter in his hand.

Rising, he tore it into tiny fragments and threw them in the waste basket.

(To be continued)

SCHOOL CONCERT

Youthful Students Entertained Friends at Valentine Social.

YOUNG'S POINT, Feb. 18.—On Friday afternoon the scholars of the junior room and their teacher, Miss Lorna Ackenhead, entertained a few friends and small brothers and sisters of the pupils in their school-room to a Valentine concert, consisting of songs, choruses and several plays dramatized in a splendid manner. After the programme Valentines were distributed from a post office and a bountiful lunch was served.

Among those from the village who attended the card party and dance in Lakefield on Friday evening were Mr. and Mrs. J. Waite, Mr. and Mrs. R. McGee, Misses Laura McFarlane, Mary O'Toole, Clara Young, Bessie and Dorothy Wilson, Messrs. Joseph Walsh, Oswald Brooks, Leonard Wilson, Victor Young, George Peake, Jack Waite and Wm. Heinan.

Hair bracelets and hair rings, once so popular, are returning to favor now that women are being shingled, have so much hair to spare.

EAST EMILY HAS FACTORY MEETING

Veteran Director Tenders Resignation and is Replaced by Alonzo Moncrief.

EAST EMILY, Feb. 18.—The annual business meeting of the East Emily Dairy Co. was held at the Creamery on Friday afternoon, Feb. 5th. A representative number of stock-holders were present to discuss the problems connected with the business with which they have been associated for a number of years.

This year Mr. O'Donnell, a veteran director, and closely connected with the East Emily Dairy Co. since its inception, wished to be relieved of his duties and responsibilities. The board of management accepted his resignation with reluctance, and felt that a valued and trustworthy member was being severed from the ranks. Mr. O'Donnell has a host of well-wishers, including his fellow-colleagues of East Emily Dairy Co., who hope that he may be spared to use and wear out a great many walking sticks.

Alonzo Moncrief, formerly directors' auditor, stepped into the break left by Mr. O'Donnell's retirement, and he in turn was succeeded by Harry Deyell as directors' auditor, while Geo. C. Franks continues as patrons' auditor.

The new Leanord boiler has arrived on the scene, and is under cover, needing only a few touches of mechanical skill, when everything will be in readiness at East Emily for another successful season.

DISMISS BREWERY CASE

Magistrates Concluded Beer Was Over Strength, But Not Brewer's Fault.

KINGSTON, Feb. 18.—The case against the Lake Ontario Brewing Company of this city which came before Magistrates B. E. Sparham and J. T. Kirkland, at Smiths Falls, was dismissed. The magistrates were of the opinion that although the beer was overstrength, it was due to no fault of the brewery.

MISSION CIRCLE VALENTINE PARTY

Splendid Programme Followed by Auctioning of Boxes of Food.

WOOLER, Feb. 18.—The members of the Mission Circle celebrated 'St. Valentine's Day' on Saturday evening in the parlors of the United Church. The decorations were very appropriate and attractive. A table, filled with beautifully decorated boxes of food, was also much admired.

Rev. H. Neal acted as chairman, and was handed the following programme:

Valentine address—Mrs. Neal.
Recitation—Lucille Sharpe.
Monologue—Stella Nelson.
Instrumental—Graham Stacey.
Vocal solo—Mabel McCall.
Violin duett—Misses Hilda and C. Bryant.
Recitation—Lulu McCall.
Solo—Edith Austin.
Instrumental—Muriel McCall.
Violin duett—Misses Bryant, accompanied by Miss Kemp at the piano.
Recitation—Thelma Yarrow.
Instrumental—Mrs. L. H. Rowe.

The next number was the distribution of Valentines.

C. F. Wessels then auctioned the boxes, which were sold from twenty-five cents up to three dollars and forty cents.

The proceeds of the evening amounted to $24.

CLEVELAND'S DAUGHTER DIVORCED.

PARIS, Feb. 18.—A divorce was grantde Tuesday to Marion Cleveland Dell, daughter of the late President Grover Cleveland, from William Stanley Dell, on the ground of the husband's "injurious attitude toward his wife."

STILL LEFT FOR SALE

4 Mackinaw Coats;
1 Gray Robe;
6 Horse Blankets;
2 stiff tooth Cultivators, slightly used;
1 second hand Scale;
1 second hand Gas Engine, 2 1-2 h.p.
2 second hand Cream Separators;

Also a full line of new machinery. Farms and City Property for Sale.

R. C. HEARD
379 WATER ST.
PHONE 1329

Join the Exhibition!

Y.P.S. UNIONIST

Officials at Last Meeting Represented Many Religious Persuasions.

WARSAW, Feb. 18.—The last Young People's meeting was decidly Union. Rev. H. B. Herrington, once Methodist, now United Church, has charge of the devotional evenings. The leader for the evening is a Presbyterian, who has remained out of the Union. The lady who took the topic, "What Jesus would do if we let Him," was a Presbyterian who went with the Union. The young man who had the topic, "What Jesus would do if He were here," is a Baptist. These Union or community gatherings are exceedingly interesting.

Orchestra "At Home."

The Warsaw orchestra gave an "at home" on Friday evening. There was a good crowd out, and those who attended said it was one of the nicest "at homes" they had been at for some time. They dispersed about half-past one.

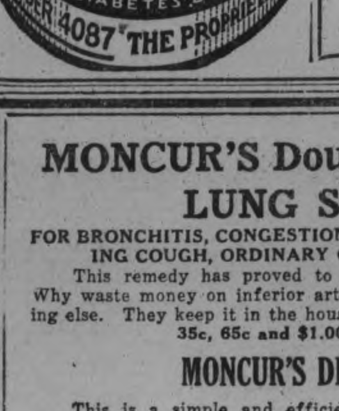

TO PAY FOR MISSIONS

Norwood Ladies Will Assemble in Church to Hear China Lecture.

NORWOOD, Feb. 18.—The Woman's Day of prayer for missions will be observed by the ladies of the protestan churches of Norwood on Friday afternoon, February 19th at 3 o'clock in St. Andrew's Sunday school room. The meeting will be in charge of the Baptist ladies. Mrs. (Dr.) Mortimer Clarke of the United church will give an address on some phrase of missionary work in China, where she has laboured. A cordial invitation is extended to the ladies of the village and district to attend.

Mission Band Tea.

The members of the Mission Band of the United Church are holding a tea at the home of Mrs. Madge Dickson on Wednesday afternoon.

ALBERTA COAL

On the Way
Order now and get delivery off car.
BODY HARDWOOD
and
HARDWOOD SLABS
Cut to your order.
'Phone 209.
H. B. TAYLOR & SON

6d-11 13 18 20 25 27-329.

Calomel Acts Upon the Liver

Takes away all previous days waste

To feel your best day in and out, to eat well, work well, sleep well, digest well, you must keep your liver active or the system will immediately become filled with poison causing a multitude of troubles as indigestion, headaches, gas on stomach, constipation, kidney pains, foul breath, billiousness, rheumatism, etc. One Tanol Calomel tablet taken before meals or two at bedtime, then the next morning jump from your bed, take a glass of water, and away goes all the previous days wastes and poisons. Be sure you get Tanol Calomel as it is much better than ordinary calomel; no salts or seidlitz are needed to remove from system. Get a few from F. C. Webber, druggist, Charlotte St., Peterborough, and you will be surprised how effective they are.

MONCUR'S Double-Strength LUNG SYRUP

FOR BRONCHITIS, CONGESTION IN THE LUNGS, WHOOPING COUGH, ORDINARY COUGH AND COLDS

This remedy has proved to be of extraordinary value. Why waste money on inferior articles? Thousands use nothing else. They keep it in the house. Satisfaction guaranteed.

35c, 65c and $1.00 Per Bottle

MONCUR'S DIGESTINE

This is a simple and efficient remedy for indigestion, heartburn, gas around the heart, fermentation, pain after eating and acid condition. It is remarkable how quickly it relieves these conditions. Those who suffer from these ailments should keep a bottle on hand.

50c Bottle

"A DOSE IN TIME SAVES NINE"

MONCUR'S DRUG STORE

407 GEORGE STREET
Lowest Prices in the City on Patent Medicine

The Evening Examiner

PHONES—Editorial 1601. Business Office, 1600. Private Branch Exchange to all Departments.

The Examiner is a member of the Audit Bureau of Circulation.

The Daily Examiner, published every lawful evening, by The Peterborough Examiner, Limited. Office, 419 George street. $6.00 per year, delivered in city; out-of-town subscribers by mail, $4.80 a year.

The Weekly Examiner, published every Thursday. Subscription price $1.50 a year

U. S. REPRESENTATIVES

Special U. S. Representatives—W. H. Stockwell, 629 People's Gas Building, Chicago Ill.
New York—Chas. F. Miller, 225 Fifth Avenue.
Advertising Rates on application.
R. M. GLOVER, Managing Director.

THURSDAY, FEBRUARY 18, 1926.

THE FUEL QUESTION.

The press of Canada seems to be unanimous in the belief that this country should proceed with the development of a Canadian fuel policy that would render the Dominion independent of the Pennsylvania anthracite supply.

The fact that the strike is now over and that coal from the United States will soon be available should not be allowed to interfere with the movement to place Canada in an independent state so far as her coal supply is concerned.

East and west of the central Provinces of Quebec and Ontario, which have been the chief Canadian market for Pennsylvania anthracite, are vast coal fields, ample to look after the needs of these Provinces.

Facilities for coking the eastern product and the transportation of Alberta coal to the east as cheaply as possible are two essentials in the development of a Canadian policy that would keep many millions of dollars in the country, supply employment for Canadian miners and profitable business for Canadian railways.

The resumption of work in the anthracite fields should not be regarded as a signal to drop all attempts on this side of the line to establish Canada's fuel independence.

THANKS, PARKDALE.

The success of the benefit hockey game for Shorty Burgess last night was due to the unanimity with which everybody concerned, including, of course, the loyal fans of Peterboro, threw themselves into the spirit of the occasion.

Outstanding, however, was the very fine demonstration of sportsmanship given by the officers of the Parkdale Canoe Club, who not only secured a team of Toronto players as opposition for Peterboro in last night's game, but who insisted upon paying the travelling expenses of these players as Parkdale's contribution toward the Burgess fund.

In these days when there is so much talk about the commercialization of amateur sport it is refreshing to be able to record this very splendid example of generosity on the part of a sporting organization.

Peterboro officials and players have found it a pleasure to be associated in the same group as the Paddlers, gallant fighters on the ice and gallant sportsmen always, and one of the most pleasant features of the Peterboro club's participation in senior hockey has been the warm friendship that has sprung up between Parkdale and Peterboro, a friendship that will be permanently cemented by this latest and convincing evidence of the fine spirit that animates the Paddlers' organization.

The Examiner is voicing the opinion of local fandom in this, acknowledging on behalf of Peterboro the very deep debt of gratitude that is owing to the Parkdale club.

PAY THEM HERE.

The attention of local business firms who are required to pay a business profits tax and of all citizens who are liable to income tax is called to the desirability of paying these taxes at the local Customs House instead of sending them to the income tax office at Belleville.

It is not only more convenient to pay these levies locally, but it also affords a chance to materially increase the revenue of the local customs office, as these payments are included in the receipts.

Custom returns are generally regarded as a barometer of trade conditions, and those cities which show large receipts are usually anxious to secure as much publicity as possible from this source.

That being so, there is no reason why Peterboro firms and individual citizens should pay their taxes in Belleville and thus swell the revenues of the Belleville Customs Department when the sums they are called upon to pay might be used to make it possible for the Peterboro customs office to make a much better showing.

Last year a large percentage of these taxes was not paid locally, but with the attention of local people directed to what is entailed, it is trusted that this year the customs office here will receive practically all of the income and business profits tax payable from Peterboro.

This point should be remembered when these payments become due.

WHY, MR. FERGUSON?

The arraignment of the Ontario Government by Mr. W. E. Sinclair, M.P.P., for leaving seven ridings in the Province without representation in the Legislature during the present session was merely what fair-minded citizens of all shades of politics are saying.

These ridings have been without a member since before the Federal election, and there has been ample time in which to hold the necessary by-elections long before the Legislature met for the present session.

The Government has seen fit, however, to defer these contests until after the session, and the Province is still waiting for a logical explanation of why seven constituencies should be deprived of a voice in the administration of Provincial affairs.

There are those, of course, who argue that there are too many members in the Legislature now, and that if it is possible for the business of the Province to go on with seven constituencies unrepresented, it would also be possible to carry on government efficiently with a score or two of seats eliminated.

That, however, is not the point at issue.

There is supposed to be a membership of 111 in the House, and the law provides for the speedy filling of a vacancy when one occurs.

That law has been deliberately ignored by Mr. Ferguson and his colleagues.

The people are at least entitled to an explanation of why this has been done.

Those of us who are not tennis enthusiasts as well as some who may be are relieved that the much discussed Lenglen-Wills "battle of the century" is at last over. Reading the press agents' stuff has been as wearisome as browsing through the pages of Hansard.

THE GOD OF RESPECTABILITY.

Having excluded the Countess of Cathcart from the United States on the ground of "moral turpitude" and thus earned the plaudits of many millions of more or less correct living Americans, (not to mention the breathless devotees of Bertha M. Clay) it became necessary to take steps to eject the Earl of Craven, a temporary resident of the United States—or endure the charge of hideous inconsistency, of upholding the "double standard" for men and women. The Earl of Craven was the co-respondent named by the elderly Earl of Cathcart in his successful suit for divorce—a suit that provided rather sensational copy for newspapers in all parts of the world in 1921.

As in the original suit, there are some unusual factors in its latest sequel that are of particular public interest. For instance, when the Earl came to the United States o visit a relative last fall he answered "No" to the form question of the immigration inspectors as to whether he had been convicted of or admitted a crime involving "moral turpitude." Presumably he made the same negative answer when three weeks ago he returned to New York from a visit to Bermuda. But when the Countess came to the United States last week she, in reply to the same question, did not give a specific answer, but related the circumstances of her divorce from the Earl of Cathcart. Informed that the Earl of Craven was then in New York, immigration inspectors questioned him further and he confirmed the Countess' story. A New York despatch says: "Immigration officials have conceded that a simple denial on the Earl's part would have freed him from the operations of the statute," so we presume that "a simple denial" by the Countess would have freed her also.

The dictionary defines "turpitude" as "baseness, depravity" and "depravity" as "moral perversion, viciousness, corrupt especially in moral character or habits." It is the Earl of Craven who, evidently giving his own view about the term "moral turpitude" and a narrow interpretation to the word "crime," denies being guilty of them, but it is the Countess of Cathcart who is more precise, the same lady who at the divorce trial startled British society by defending her conduct with the Earl of Craven with whom she subsequently lived in South Africa, although he was already married.

The Earl of Craven is a young man of charming manners who wears a "tin leg" as the result of his service in the British army during the war. Apart from his participation in the Cathcart scandal, his reputation so far as the world knows is good and his wife is said to be again living with him. Of the Countess of Cathcart much the same may be said. She is a novelist and playwright and about to be married to a gentleman in England, who cables the women of the United States to support his fiancee in her "terrible ordeal."

Was the Earl of Craven a liar when he denied that he had ever been convicted or admitted moral perversion, or was the Countess of Cathcart a fool to be so frank in her story to the immigration inspector? It is a nice point.

* * * *

There is a disposition to believe that those United States inspectors have made a laughing stock of themselves by the exclusion of this titled pair. It is held that a country in which the marriage tie is so easily broken through legal channels and where the newspapers daily report gross cases of "moral turpitude" cannot afford to be so strict or squeamish about the morals of distinguished immigrants or visitors. Some thoughts on this.

The United States has a severe immigration law found necessary because of the attractions of that prosperous land to hordes of people from Europe. The United States excludes among others criminals and moral perverts. Thousands of these undesirables probably get through the line—their record is not known or they disguise themselves and lie. But the law is there notwithstanding, and the law is no respecter of persons—neither moral perversion nor crime is excused by reason of a title inherited or otherwise. To hold differently would be absurd.

The divorce mills in the United States do seem to be operated pretty continuously, but what we are apt to forget is that there are one hundred and twenty millions of people in the United States and that a huge total of divorce cases would be but a small percentage of the married. The fact is that while the immoral get their names in the papers and are heard of a great deal, the huge bulk of the population of the United States may be characterized truthfully as of high moral character, strong in support of the home and the family. Hollywood discovered this to its amazement and cost—roused to indignation over the conduct of certain movie stars the patrons of the cinema in the course of a few hours forced the permanent removal of the offenders.

Is it said that as austere a policy adopted by other countries would prove inconvenient for many prominent and wealthy American travellers? Perhaps the answer would be that the United States has as little sympathy for its own divorced people as for others—that foreign countries may do what they please.—Ottawa Journal.

EDITORIAL NOTES AND COMMENT.

Despite the dryness of the Speech from the Throne, there are signs of a persistent effort to give a wet turn to the proceedings in the Legislature.

It must at least be admitted that the campaign manager who selected Prince Albert as a safe seat for the Prime Minister certainly knew his business.

The latest advices do not reveal any indication of a recount in Prince Albert being asked for by Capt. Burgess, the Independent candidate.

Anyway, says the Globe, it was worth while to get coal from Alberta even if the Pennsylvania strike is settled. It would be worth while, perhaps, to keep getting it from Alberta and reduce the amount obtained from the United States.

Going into the new Red Lake mining field has one advantage over going to Florida. There are not so many real estate operators in New Ontario.

Divisions in the Legislature cannot by any exercise of the imagination be termed exciting. That is one of the disadvantages of a big majority.

A lot of speeches have been made in the Ottawa debate, but it is just a question whether anything has been said so far that is worth remembering.

Peterboro's Legal Committee doesn't require as big an appropriation as last year. Loud cheers from the worried taxpayers.

You can lead a man to Parliament, but, as the St. Catharines Standard points out, you can't make him think.

— RADIO — PROGRAMS

BEST PICK.

WHT (400) Chicago, Ill. 6—Organ. 6:30—Vocal. 6:45—Swedish program. 9:30—Varieties.

WOAW (526) Omaha, Neb. 6—Entertainment. 6:30—Orchestra. 9—Classical. 10:30—Orchestra.

KDKA (309) Pittsburg, Pa. 6:30—Concert. 8:30—Classical. 11—Revue.

WJZ (455) New York City. 8—U.S. Army Night. 9—Orchestra.

WRNY (285.5) New York City. 8—Orchestra. 8:30—Musical varieties. 10:30—Band.

KGO (361.2) San Francisco, Calif. 8—Vocal and instrumental. 9—Band. 10—Orchestra.

EASTERN TIME.

WOO (508.2) Philadelphia, Pa. 4:45—Organ. 7:30—Musical.

WEAF (492) New York City. 6—Dinner music. 7—Mid-Week Hymn Sing. 7:30—"The Smith Brothers." 8—"The Larkinites." To WEEI (476), WG (319), (WOC (484), WFI (395), WWJ (352.7), WCCO (416.4), KSD (545.1), WTAG (268), WCAE (461.3), WEAR (389.4). 8:30—"Hire's Voyageurs." To WEEI (476), WFI (395), WCAE (461.3), 9—"Clicquot Club Eskimos." To WEEI (476), WFI (395), WSAI (325.9), WGR (319), WWJ (352.7), WGN (302.9), WTAG (268), WOC (484), WCCO (416.4), KSD (545.1) WCAE (461.3), WJAR (305.9), WEAR (389.4). 10—"Silver-town Cord Orchestra." To WJAR (305.9) WLIB (302.8), WEEI (476), WTAG (268), WFI (395), WCAE (461.3), WGR (319), WWJ (352.7), WOC (484), WCCO (416.4), KSD (545.1), WADC (238), WSAI (325.9). 11—Vincent Lopez and orchestra.

WMCA (341) Casenovia, N.Y. 6—Orchestra. 8—Vocal. 11—Orchestra.

WREO (285.5) Lansing, Mich. 6—Concert. 8:15—Varieties.

WTAM (389.4) Cleveland, Ohio. 6—Orchestra.

WWJ (352.7) Detroit, Mich. 6—Concert.

WIP (508.2) Philadelphia, Pa. 6:05—Orchestra.

WBAL (246) Baltimore, Md. 6:30—Orchestra. 7:30—Organ. 8—Musical.

WCAE (461.3) Pittsburg, Pa. 6:30—Concert.

WCAU (278) Philadelphia, Pa. 6:30—Orchestra. 8:15—Vocal. 11—Orchestra.

WGBS (316) New York City. 6:30—Orchestra. 9:10—Vocal. 10:30—Orchestra.

WGY (379.5) Schenectady, N.Y.—6:30—Concert. 9—Orchestra. 11:30—Organ.

WTC (348.6) Hartford, Conn. 6:30—Trio.

CKCL (357) Toronto, Canada. 7—Concert.

WBZ (333.1) Springfield, Mass. 7—Orchestra. 8—Musical. 9:30—Concert. 10:15—Orchestra.

CKAC (410.7) Montreal, Can. 7:30—Variety.

WNYC (526) New York City. 7:35—Vocal and instrumental.

WJAR (305.9) Providence, R.I. 8—Orchestra. 8:15—Vocal. 9:15—Classical. 10:15—Entertainers.

WBBR (262.6) Staten Island, N.Y.—8:40—String Quartet.

CENTRAL TIME.

WBBM (226) Chicago, Ill. 4—Entertainers. 8—Orchestra and soloists. 10—Feature.

WHAS (399.8) Louisville, Ky. 4—Concert. 7:30—Concert.

KFAB (340.7) Lincoln, Neb. 5:30—Concert. 8:30—Orchestra.

KYW (536) Chicago, Ill. 6—Orchestra. 8:20—Musical. 10—Studio. 1—"Insomnia Club."

WENR (266) Chicago, Ill. 6—Concert. 8—Popular.

WMAQ (447.5) Chicago, Ill. 6—Organ. 6:30—Orchestra. 8:40—Violin.

WFAA (476) Dallas, Tex. 6:30—Orchestra. 8:30—Piano. 11—Piano.

WGN (302.8) Chicago, Ill. 6:30—Concert. 10.25—Dance music.

KFNF (266) Shenandoah, Ia. 7—Concert.

WLIB (302.8) Chicago, Ill. 7—Musical. 11—Dance music.

WMBB (250) Chicago, Ill. 7—Instrumental and vocal. 9—Orchestra and soloists.

WQJ (447.5) Chicago, Ill. 7—Concert. 10—Orchestra. 1—The Ginger Hour.

WSM (282.8) Nashville, Tenn. 7:30—Musical.

KPRC (296.9) Houston, Tex. 7:30—Orchestra. 9—Vocal.

KSD (545.1) St. Louis, Mo. 7:30—Piano.

WCCO (416.4) St. Paul-Minneapolis. 7:30—Musical 10:30—Dance program.

WHO (526) Des Moines, Ia. 7:30—Orchestra. 8—Trio. 11—Orchestra.

WCBD (344.6) Zion, Ill. 8—Vocal and instrumental.

WHB (365.6) Kansas City, Mo. 8—instrumental and vocal.

WORD (275) Chicago, Ill. 8:30—Studio.

KTHS (374.8) Hot Springs, Ark. 9—Orchestra. 9:30—Organ. 10—Concert.

WJAZ (322.4) Chicago, Ill. 10—Classical.

WKRC (423) Cincinnati, Ohio. 10—Orchestra. 11—Popular. 11:15—Dance music.

WOC (484) Davenport, Ia. 11—Orchestra.

WDAF (365.6) Kansas City, Mo. 11:45—Frolic.

MOUNTAIN TIME.

KOA (322.4) Denver, Colo. 6:30—Concert.

CFAC (435.8) Calgary, Canada. 9—Musical.

PACIFIC TIME.

KGW (481.5) Portland, Ore. 6—Concert.

KPO (428.3) San Francisco, Calif. 6:40—Orchestra. 8—Studio. 9—Vocal and instrumental. 10—Orchestra.

KFI (467) Los Angeles, Calif. 7—Variety. 9—Musical.

KHJ (405.2) Los Angeles, Calif. 8—Musical.

KTBI (294) Los Angeles, Calif. 8:30—Musical.

Join the Exhibition!

Fellowship of Prayer

Daily Lenten Bible reading and meditation prepared for Commission on Evangelism of Federal Council of the Churches of Christ in America.

THURSDAY
The Creative "Word" of God.

Read Jn. 1:1-9. Text: 1:1. In the beginning was the Word.

Meditation—The old testament in which Our Lord and his disciples were schooled began, "In the Beginning God created." The fourth and last Gospel of the New Testament is a spiritual interpretation rather than an ordinary biography and begins, "In the beginning was the Word," a profound conception of God's energy as the Creative Word. In the ancient picture God was a potter moulding man from clay. With deeper understanding John symbolizes the Creative Power of the Almighty under the Greek term "the Logos"—the Mind, the Word. Man may achieve something by patient toil. God speaks and it is done. Without the Word "was not anything made that hath been made." This "Word" John identifies Jesus Christ through whom we come into personal contact with the heart of God.

Prayer—Almighty Father, thy word is hidden in the frame work of the world, shines in the mind of man and is made flesh in Jesus Christ. Our unbelief has made spoil of us. Forgive us our folly. Make room for us within Thy love and wisdom that we may know Thee and live. Amen.

(Copyright, 1926—F. L. Fagley)

Wise and Otherwise.

The optimist and the pessimist merely look at life through different ends of the telescope.

* * * *

If you keep running around it is hard for a thought to strike you.

* * *

After kissing a girl it is hard to realize she uses the same lips for eating purposes.

* * *

Never call a man a fool. If he is one he won't believe you. If he isn't you are one yourself.

* * *

Best way to save your time is to have it fastened to your vest with a good strong chain.

* * * *

What did the insomnia club do before poker was invented?

* * *

The modern girl doesn't keep it a secret when she kisses a man. She keeps it a secret when she doesn't.

* * *

You can trust some men to the far ends of the earth and can't trust others unless they are there.

* * *

You can always tell if a man's married—but sometimes it's a mean trick to remind him of it.

* * *

HUNK O'COAL: Doesn't it make you mad when they throw you into the furnace?

ANOTHER HUNK: I'll say so! It burns me up!

* * *

QUESTIONS THAT HAVE NEVER BEEN ANSWERED: How long is a piece of string? How far is up? Where is away? When is pretty soon?

* * *

Prof. Ofergosh Sakes has finally discovered what a button really is. Just a little affair that's always coming off.

* * *

Every little bit helps—but too many people make it as little as possible.

* * *

Every knock of opportunity is a boost—if you take advantage.

* * *

When four men play golf, it's foresome. When two men and their wives play, it's boresome.

* * *

Experience, we all have heard,
At teaching us is great.
The trouble is, it always seems
To teach us much too late.

A THOUGHT FOR TODAY

AND THAT'S THAT.

Don't fight it out; think it out.

Work is the greatest source of happiness.

Selfishness is a sure sign of a low grade of humanity.

It means nothing to live like a king and die like a pauper.

A man with no sense of responsibility is nothing but a kid in long pants.

The executive who keeps his men under a mental strain lowers their efficiency.

It's no proof of independence to be destructive of the property of the employer.

The civilized man plans for the future; only savages and barbarians live from hand to mouth.

Your progress by learning to work constructively; to live better; to think straighter.

Dont' take yourself to seriously; the trained acrobat always comes up with a smile on his face.

Mental tension is like grit in the gears,—it increases the squeak without increasing the power.

To understand the solution of a problem, you must first understand the problem.

Knocking is the easiest of "indoor sports." Cut it out. Boost. It will do as much for you as for the other fellow.

The way to get on in the world is to work; all schemes to get something for nothing will land the schemer in the poorhouse.

Politeness is merely recognizing the rights of others,—the hog fights for his place in the trough.

Many a dollar is saved by putting off till tomorrow buying the thing you think you want,—tomorrow you wont' want it.

Have you ever noticed how the fellow who wants special privileges for himself yells himself hoarse objecting to any one else getting a favor?

WOULD SELL WORK

Christian Woman in India Seeks Market for Crocheted Goods.

J. H. Burnham has received the following letter:

Amolapmana,
Godavaywist,
India, Jan. 11, 1926.

Dear Friend.—I am a poor Christian woman of this place, and who has a great desire of friendship with foreign friends.

I thought of writing you when I saw your name and address in a paper. I can prepare beautiful crochet work in all kinds, such as yokes, collars, d'oylies laces and many other lovely things. But these are not saleable in India, as there are very few people who use these things.

I therefore request you to kindly sell these things to your friends there, and thus assist me from my poverty or kindly introduce me some of your friends who can help me in this way for which I shall be always thankful.

I do hope our Heavenly Father will open a way of help through you, and I request you to kindly remember me and my poor family in your daily prayers.

Hoping to hear from you a favorable reply.

With best Christian regards.

Yours sincerely,
(Mrs.) Y. N. Reddy.

VOICE OF THE PEOPLE

REPLY TO CHRISTIAN.

Dear Editor:

I read with interest a letter in a recent issue of your paper signed "Christian."

Now I haven't the least doubt but what the writer was sincere but has evidently been taught the doctrine of eternal torment from babyhood, as I do not believe that any others would give such a theory a moment's consideration.

I know as a child it was a nightmare to me. I knew that Jesus said "Straight is the gate and narrow is the way that leadeth unto life and few there be that find it", but I know of no hope for the vast majority of mankind. No wonder men and women were burned at the stake and subjected to the most fiendish torture in the "Dark Ages" by those who thought, or professed to think, they did God service. They naturally reasoned that if a loving and just God could allow the torture of billions of His creatures to all eternity, and for no wise purpose in the end, why should they not inflict some torture on those who would not conform to their particular creed.

Now when God's word says "Destroy" or "Die" does He really mean preserve ard live in fire? The word "destroy" signifies to "annihilate, to put to an end or cause to cease." What does the Bible say "That through death He might destroy him that had the power of death, that is the Devil" Heb. 2,14 "For this purpose the Son of God was manifested that He might destroy the works of the Devil". I John 3,8. "But all the wicked will He destroy." Psalm 145, 20. The last enemy to be destroyed is death. Now we have, or will have in God's due time, Satan destroyed, sin destroyed, sinners destroyed, and death destroyed (also see Rev. 11:18, and margin) "Shouldst destroy them that corupt the earth."

I do not want anyone to make the mistake of thinking the dead are totally destroyed now. No! "The dead shall hear the voice of the Son of Man and shall come forth." "There shall be a resurrection both of the just and the unjust." But it is after they have "come forth" and come to a full knowledge of Jehovah and His plan for mankind, and then under His Righteous rule, they persist in sin, that they shall be "cut off from among the people" die the second death. Rev. 20,14; 21,8.

B. O. W.

RADIO TROUBLES.

Editor Examiner:

May a disconsolate radio fan address you? Your many radio fans in the north end, and no doubt throughout the city, are pleased the interest you are taking in the matter of radio reception—witness your editorial this (Monday) evening. There are, however, more radio disturbances that mar radio reception than "blooping", through the "bloopers" seem to be legion and one's fears are almost beyond redemption. Just now there is a Violet Ray machine operating away merrily. Saturday night last was the first time it came to the writer's notice, and then all Sunday morning during the church service period, and now this evening. It may have been going Sunday evening as well but the writer was at church. However, in the morning great effort had been made to "bring in" a sermon to a shut-in, but it was impossible through the awful disturbance, (did you hear it?) You get the same thing intermittently on the telephone at times when the linesmen are testing out their cables, using similar high-frequency. The unfortunate part of it is that no doubt some invalid is getting necessary treatment and other shut-ins are losing entertainments and instruction that may be just as valuable. At the same time, of course, all radio sets within quite a radius are put out of commission completely.

Do you think the world will ever be run so that all will feel they are getting a square deal and be happy, or is it necessary for our own good that we should feel at times the result of others' thoughtlessness?

Anyway after a poor season at best, to have this further calamity strike us—well, you will no doubt understand how we feel.

Yours truly,
DISCONSOLATE.

CATTLE, GRAIN AND PRODUCE

Peterboro—Toronto—Montreal
Winnipeg

TORONTO LIVESTOCK.

TORONTO, Feb. 17.—A few shipping steers sold today at $7.50 an most of the heifers at $7.25. Butchers' cattle are slow and packers are working for lower level of prices. Butchers' cows are selling well and three heifery cows nicely finished sold at $6.25 and good cows at $5.50 a cwt. Some good handyweight butchers brought $7 to $7.15 a cwt. and those of medium quality $6.50 to $6.75 a cwt.

The high price for calves is enticing larger runs, but prices are holding quite steady. One hundred were bought for Buffalo on Tuesday. Top calves were 14 cents and the best mediums up to 12 cents a pound today.

Lambs are just steady, but the quality is not good. One bunch of good ewes sold this morning at 13¾ cents a pound, while culls were 10 to 12 cents.

The packers are not bidding on hogs this morning and sellers are apprehensive that the price will be lowered 25 cents. The general opinion is that today's hogs will be taken at $13.75 a cwt. f.o.b., but that after this a cut will be made.

Current Quotations.

Choice heavy steers	$8.00	$8.35
Fair to good steers	7.25	7.75
Baby beeves	8.00	10.00
Good handyweight butchers	6.50	6.90
Choice handy. butchers	7.25	7.75
Med. handy butchers	6.00	6.50
Com. handy butchers	5.00	5.75
Good to choice 950 to 1,000-lb feeders	6.50	7.00
Fair to good light feeders	5.00	5.50
Choice butchers' cows	500	6.00
Fair to good cows	4.25	4.75
Common butchers' cows	3.25	3.75
Canners	2.25	2.75
Export bulls	5.00	5.75
Bologna bulls	3.50	4.25
Springers, choice	70.00	100.00
Springers	40.00	50.00
Lambs, choice	13.25	13.60
Heavy sheep and bucks	5.00	6.00
Sheep, choice	8.00	8.50
Calves, good	12.50	14.00
Do., medium	10.00	11.50
Do., common	8.00	9.00
Do., grassers	5.00	5.50
Hogs, f.o.b.	13.50	.....
Do. fed and watered	14.10	.....
Do., off cars	14.50	.....

MINNEAPOLIS GRAIN

MINNEAPOLIS, Feb. 17 (Canadian Press).—Flour 10 cents lower; at $9.35 a barrel. Shipments 29,641 barrels.

Wheat—No. 1 Northern $1.60 to $1.63; May $1.58 July $1.55.

Oats—No. 3 white 36 to 36 1-4.

WINNIPEG GRAIN

WINNIPEG Feb. 17 (Canadian Press).—Bearish foreign news and continued inactivity of foreign buyers gave a further weakness to wheat prices here today. The market was a dull affair throughout the session with the decline ranging from an extreme dip 1 7-8 to about 5-8c at the close.

There was considerable worked on the declines. It was a typical scalping market, the periodic bulges being difficult to hold when the demand failed to broaden. May closed 7-8c below Tuesday's quotation at $1.53 1-8, July was 5-8c lower at $1.52 1-4 and October at $1.36 dropped 1 cent.

EGG MARKETS

OTTAWA, Feb 17 (Canadian Press).—Conditions on the egg market are rather varied today, Toronto reports an easier undertone while Montreal is firm, Maritime and Prairie markets are generally unchanged but British Columbia reports a stronger feeling. States markets are higher under lighter receipts.

Toronto—Wholesale fresh extras 41 to 42, firsts 37 to 38 seconds 32 to 33. Three cars of States fresh are on the market here and another rolling, costing 29 f.o.b. Chicago.

Montreal — With light receipts there is a steadier undertone on the market here today. Jobbing, fresh extras 43, firsts 39, seconds 35.

Winnipeg—Unchanged.

STERLING RATES

MONTREAL, Feb. 17 (Canadian Press). — Sterling exchange rates were quoted here today as follows:

Sterling demand $4.87 7-8.

Sterling cables $4.88 3-8.

MONTREAL GRAIN AND PRODUCE

MONTREAL, Feb. 17 (Canadian Press).—The export trade in grain here today was again dull owing to the fact that what few firm bids were received from foreign buyers for oats and barley were 1s to 1s 3d per quarter below working basis. There was no change in the condition of the spot market for oats prices being about steady with a limited demand.

The storage egg situation was stronger with an advance of 2c per dozen for extras and firsts in jobbing lots. Sales were made at extras 32c, firsts 27c, and seconds 22c per dozen.

There was no actual change in the condition of the local butter market and prices were unchanged with a fair trade passing. Receipts were 3,307 packages.

The trade in cheese on the local market was again quiet, there being very little enquiry from foreign buyers and prices were nominally unchanged. Receipts were 103 boxes.

A weaker feeling developed for Quebec potatoes on the local market today and prices declined 15c to 30c per bag. The demand here was very limited and Quebec varieties were offered at $2.80 per 90 pound bag.

CHICAGO GRAIN

CHICAGO, Feb. 17 (Canadian Press).—New setbacks in the price of wheat today resulted largely from word of a large grain-trade failure in Great Britain and from dearth of foreign demand. The wheat market here closed unsettled, 3-4 to 1 1-4 cents net lower, May $1.65 3-8 to $1.65 1-2, and July $1.48 1-8 to $1.48 3-8. Corn finished 1 1-8 to 1 5-8c off, oats a shade to 3-8c down, and provisions varying from 20 cents decline to a rise of 5 cents.

Depression of wheat values here was added to by a sharp break in Liverpool quotations on future deliveries. Pressure to sell slackened when evidence began to appear that strong interests were accumulating wheat at around $1.65 for May (new).

At the day's low point the wheat market was about 2 cents a bushel down. Export sales at the seaboard were less than 100,000 bushels.

FABLES in FACT

BEING THE ORDINARY SORT OF CHILD COMMA LITTLE TOMMY HAD A BIRTHDAY PERIOD HIS FATHER GAVE HIM ALL SORTS OF GAMES COMMA AND YET THE YOUNGSTER NEVER PLAYED WITH THEM PERIOD STRANGE QUESTION MARK OH COMMA NOT NECESSARILY PERIOD BY THE TIME HIS MOTHER AND DAD GOT THROUGH PLAYING WITH THEM IT WAS TIME FOR TOMMY TO GO TO BED PERIOD

(Copyright, 1926, NEA Service, Inc.)

FRENCH ACCUSED.

Systematic Terrorizing is Charge Made By Syrians.

ROME, Feb. 18 (UnitedPress).—"Systematic terrorizing" by the French in their mandate in Syria is charged in documents submitted to the League of Nations' Mandate Committee here by the Syrian delegation.

for Sore Throat

Tonsils inflamed? Chest tight? Rub throat and chest with "Ben Gay." It soothes the soreness—relieves congestion—takes cold off your chest. Insist on the genuine.

Say "Ben Gay" to your druggist.

186

BAUME BENGUE (ANALGÉSIQUE)

The Original Baume $1.00

For Free Sample Send 10c. to cover cost of packing and mailing:—
The Leeming Miles Co. Ltd., Montreal.

The Stewart-Warner Table Cabinet Radio shown is 9115—Stewart-Warner Reproducer 815—Stewart-Warner Radio Tubes $3.50 each. These units are matched to function perfectly together

You Must Hear The Stewart-Warner Matched-Unit Radio

THE complete group of Matched Radio Units—an achievement in radio manufacture—perfect, harmonious performance.

Let your own ears tell you that the Stewart-Warner is the Radio you have been waiting for.

Open evenings by appointment.

ROLAND BESTARD
207 Simcoe St.
Phone 1364 and 1921

BEER

Twice as strong as 4.4 can be—made at home.

Ask your Grocer for

RITE-GOOD

Malt Extract and Hops

Package to make 25 Pints $1.00
Package to make 50 Pints $1.75

If your grocer can not supply you, write direct to

E. B. Nettelfield & Co.
Ontario Representatives
35 Colborne St. - - - Toronto
or
St. Lawrence Preserving Co. Reg'd
Quebec, P. Q. 34

Always Buy
"SALADA"
GREEN TEA
The little leaves and tips from high mountain tea gardens, that are used in SALADA are much finer in flavor than any Gunpowder or Japan. Try it.

SENSITIVE SWISS WATCHING LEAGUE ATTITUDE TO RUSSIA

Transfer of Disarmament Conference Would be an Affront.

LEAGUE ANXIOUS

GENEVA, Feb. 18 (Canadian Press).—Reliable information indicates that the Swiss Government would regard as an official affront any decision by the Council of the League of Nations to transfer the disarmament pour-parlers outside Geneva. The general belief is that Switzerland would interpret such action as tantamount to siding with Russia in the Russo-Swiss conflict which grew out of the assassination on Swiss soil of the Soviet emissary, Vorovsky.

Official Swiss opinion is even described in some quarters as so strong as to lead to the presumption that the Government might go to the limit of making it clear that Switzerland no longer desires to harbor the League

Would Avoid Crisis.

This situation, coupled with the controversy waging in the principal capitals of Europe over the question of increasing the permanent seats in the League Council, is causing anxious days in League circles, where there is apprehension lest both problems create a crisis, especially in view of the attitude of the Scandinavian countries against granting any additional seats at the present time except to Germany.

In the meantime, assurances are given that the League's permanent military committee will not be permitted to dominate the discussions of the proposed disarmament meetings. It has been arranged to transform the committee into a special organism which would virtually be a sub-committee of the disarmament commission. The United States and other countries which are not on the council or are non-members of the League will be invited to sit with the committee. They will be asked to collaborate with the League's technical committee which will advise the preparatory disarmament commission.

SHIRTS MADE IN U.S. PRISONS ARE SMUGGLED HERE

Sell as Low as 65 Cents a Dozen, Committee Told.

CUSTOMS INQUIRY

Montreal Inspector Carried Large Bank Deposits in Own Name.

OTTAWA, Feb. 18.—(By Canadian Press).— Prison-made shirts from the United States are being sold extensively in Canada, having been smuggled in without payment of duty, it was suggested at yesterday's sitting of the customs probe by R. B. Sparks, president of the Commercial Protective Association. Mr. Sparks produced in evidence a shirt which he had bought in Ottawa, and which he believed to have been made in a penitentiary in the U.S. He also filed a list of American firms dealing in prison-made apparel, at prices as low at 65 cents a dozen for shirts. There was a growing prejudice in the United States against these articles made by prisoners, and those who dealt in them were turning to Canada for an extended market, said Mr. Sparks.

Correspondence with Premier King and other members of the cabinet, regarding smuggling in general and conditions in the Montreal port in particular was the principal matter discussed yesterday. Mr. Sparks read numerous letters in which he had sought to bring conclusive evidence that J. E. A. Bisaillon, former chief inspector of the customs port of Montreal, should be replaced, and evidence that Bisaillon had deposited in his bank account sums as high as $14,000 and had at one time a balance of $69,000, which he said he had collected, deposited to his own account and transmited to Ottawa at his convenience. Mr. Sparks submitted to the government that satisfactory explanation had not been made of these transactions and that "no such officer should be kept for a minute in the public service."

A number of merchants from Rock Island and Beebe, on the Quebec-New York border, were examined briefly and their books were received by the committee for analysis.

No One Really Wants Gray Hair

There are thousands today who, for reasons beyond their control, have hair streaked with gray. They realize, too, how this handicaps them both socially and in business. But these people will not resort to mussy "dyes" because of the embarrassment of such an instantaneous change.

They do not know, perhaps, that thousands of men and women like themselves use Kolor-Bak—a marvelously pleasant liquid which is so gradual in its action that the daily effects are impossible to detect. Yet results often appear in a week.

Kolor-Bak, while it has no color in itself, oddly has the power to restore gray hair to its natural shade. It also has the merits of a tonic, giving the hair an exquisite softness and lustre besides thoroughly routing dandruff. And it is as easy to use as water. Better still, the same bottle can be used for any gray hair. Make the test. If desired results do not appear, your money will be returned. Guarantee in each package.

Kolor-Bak
Banishes Gray Hair
For Men and Women
Special Sale Price $1.29
Regular Price $1.50
For 6 Days Only
Bond's Drug Store
CORNER GEORGE & HUNTER STREETS

FRANCE APPEARS BEFORE COURT OF NATIONS GIVING ACCOUNT OF STEWARDSHIP OVER THE SYRIANS

Usurpation of Unauthorized Powers Denied Before League Tribunal.

HISTORIC EVENT

Permanent Mandates Commission Cross - Examines Great Colonial Power.

ROME, Feb. 18 — (Canadian Press).—The cross-examination of a great colonial power in regard to its treatment of a weaker nationality took place here yesterday for what is believed to be the first time in history, when representatives of France appeared before the Permanent Mandates Commission of the League of Nations to explain France's administration in Syria.

The French spokesmen were Count Robert De Caix, secretary-general of the French High Commission in Syria, and Count Gaston Glauzel, director of the French service of the League of Nations.

The afternoon session, while devoted principally to the French report on the mandate for 1924, took up many important problems relating to charges of misadministration by the French. The members of the commission, while not losing their friendly attitude, asked numerous questions insistently and sharply.

Usurpation Denied.

The questions chiefly concerned the number of French officials in Syria, their qualfications and their relations with the natives. Count De Caix vigorously denied charges that France had usurped unauthorized powers, while members of the commission mercilessly went over details.

Another question exhaustively treated was the administration of justice and the prison system in Syria. The Frenchmen were asked to explain charges of the misuse of the system of forced residence, by which Syrians are said to have been held in virtual imprisonment before being tried by courts.

Other matters taken up were religious questions, in connection with which charges of offences against Moslem customs were examined, provisions for refugees, concession contracts, and Syria's frontier with Turkey.

DOUMER URGING FRENCH SENATE TO SAVE BUDGET

Finance Minister's Tax Measures Heavily Reduced by the Deputies.

REVENUE NEEDED

Doumer Needs 800,000,000 More Francs to Balance the Budget.

PARIS, Feb. 18 (Canadian Press) —The financial measures passed by the Chamber of Deputies which were the subject of a conference yesterday been M. Doumer, the minister of finance, M. Millies-Lacroix, chairmain, and Henri Cheron, reporter, of the Senate finance committee, will, according to the best information be voted promptly by the upper house with such conditions as will produce the 2,500,000,000 francs extra revenue needed to balance the budget. In the opinion of the leaders of the different groups in the chamber, the lower house will vote the measures with the Senate amendments.

The most aggressive leaders of the groups of the coalition of the Left, who heretofore have been loud in their assertions that they would not allow the upper house to overthrow the chamber, elected by universal suffrage, have modified their tone. Possible dissolution in case of a conflict between the two houses is regarded with apprehension, and it was admitted by one of the most active opponents of the Government yesterday that the chamber would vote whatever amendments the Senate makes.

The finance committee of the Senate has agreed to work night and day on the bills to have them ready for consideration before the end of the week.

Doumer's Extras

The budget deficit which must be covered totalled 5,525,000,000 francs, M. Doumer informed the committee, and the chamber had voted only 1,600,000,000 additional resources. He asked the senators to vote 100,000,000 francs alcohol taxes, 35,000,000 on salt, 50,000,000 on coffee, augment the customs revenues by 400,000,000, increase tobacco prices 30 per cent, which it is calculated would bring in 8,000,000,000 francs, while he hoped to recover 200,000,000 from the disposal of state property and accumulated merchandise, and make up the balance with the 1.20 per cent stamp tax on industrial transactions, yielding 2,400,000,000 francs.

M. Doumer also asked the Senate committee to adopt the bills the Chamber has already voted.

An airplane ambulance has been constructed to carry fever victims among white residents of the interior of British Guiana to the coast in a few hours, a journey now requiring 17 days.

LINDSAY BIDDING FOR POWER LINES

Deputation Seeks Favorable Price From Hydro.

LINDSAY, Feb. 18.—A deputation from Lindsay, comprising His Worship Mayor Wilkinson, Reeve O'Reilly, Town Clerk Allely and T. H. Stinson, M.P., left for Toronto yesterday where they plan to meet the Hydro-Electric Commission to discuss the question of the proposed purchase of the local distributing plant by the municipality.

Some time ago the Hydro expressed its willingness to dispose of distributing plants in the Central Ontario area to any municipality that would agree to purchase power from the Commission. The Hydro has obtained a neat surplus yearly from the operation of the local utility, and a great many citizens feel that it should be purchased by the municipality, providing the price is reasonable. Some years ago Lindsay had the opportunity of purchasing the local plant from the Central Power Company before it became part of the Hydro system, and many believe that the purchase price will be lower than that fixed by the Hydro.

PAPER ON PEACE AT W.M.S. MEETING

Oshawa Sent Note of Thanks For Bale of Clothing Sent.

WELCOME, Feb. 18. — The monthly W.M.S. meeting of the Welcome church was held at the home of Mrs. Arthur Lewis on Thursday afternoon.

There was a large attendance of members and visitors.

The president, Mrs. Martyn, was in the chair. A note of thanks was received from Oshawa for the bale of clothing sent there.

Plans were discussed for the thankoffering meeting on March 7th. It was decided to combine the day of prayer and missionary tea that was planned for February 19.

Group "C" had charge of the programme, under the leadership of Mrs. Arthur Lewis. Mrs. Gerald Pearce had charge of the study book on India. Mrs. C. Symons gave a very instructive paper on "Peace."

A message was sent to Mrs. W. Symons, the faithful secretary, who was absent through illness.

A dainty lunch was served by Group C.

Y.P.L. SOCIAL EVENING

Members of Queen's University Group in Charge of Entertainment.

NORWOOD, Feb. 18. — The Young Peoples' League of the United Church held a social evening in the Sunday school hall on Monday evening when the young men of the Queen's University group were in charge. The evening was spent in games and music and lunch was served in cafeteria style. A good time was enjoyed by those present.

Kindly look for this trade mark when you buy. It is our guarantee to you of quality and flavor.

You Can Buy It In ½lb. and 1lb. Packages, Too!

A feature of Kraft Cheese is its convenience. You can buy just what you require—a slice, half a pound, one pound or five pounds. Many prefer the ½-lb. and 1-lb. packages, Kraft Cheese tin-foil wrapped in individual cartons. Your grocer has them.

Due to proper ageing and expert blending of carefully selected cheese—and pasteurization by the Kraft patented process—Kraft Cheese quality and flavour are matchless.

Scores of tempting dishes may be made from recipes in "Cheese and Ways to Serve It," a booklet sent free on request to the Kraft MacLaren Cheese Co. Limited, Montreal.

—FOR LENT—
Kraft Cheese is the ideal food. It contains double the nourishment of meat.

MINERS RETURN TO WORK TO-DAY

Last Act in Signing Five Year Contract Performed Yesterday.

NEWS BRIEFS.

SCRANTON, Pa., Feb. 18.—(Canadian Press.)—The anthracite contract providing for a five year scale was signed at 5.15 p.m. yesterday. This was the final act in bringing the great coal strike to an end. The men return to work today.

23 WITNESSES TO BE HEARD.

VANCOUVER, B.C., Feb. 18.—(Canadian Press.)— Possibility of the Crown completing within the next two days its case against fifty-three defendants on trial in the Assize Court for conspiracy charges disappeared when Crown Prosecutor J. C. McRuer yesterday notified defence counsel that he proposed to call 23 witnesses in addition to auditors.

REFUSE FAIR GRANT.

CHATHAM, Ont., Feb. 18.—(Canadian Press.)— The Kent County Council, in session here on Wednesday rejected a motion to grant $15,000 to the Peninsular Winter Fair to place it on a permanent basis. This decision was made despite a deputation's statement that it would be impossible to carry on unless the grant was made.

PREMIER GUEST OF ROTARY.

OTTAWA, Ont., Feb. 18.—(Canadian Press.)—Premier Mackenzie King will be a guest of honor and speaker at the luncheon of the Rotary Club here on Monday when presentation will be made to the local club of an Italian flag on behalf of the Milan Rotary Club.

C.N.R. EARNINGS INCREASE.

MONTREAL, Que., Feb. 18.—(Canadian Press.)—The gross earnings of the Canadian National Railways for the week ended February 14, 1926, were $4,338,765 as compared with $4,228,324 for the corresponding period of 1925, an increase of $110,441 or three per cent.

DOG DERBY RUN.

QUEBEC, Que., Feb. 18.—(Canadian Press.)— H. I. Sutton, Chicago, yesterday presented the Quebec International Dog Sled Derby Club with a sterling silver cup to be given the owner and driver of the best commercial sled dog team of seven dogs which starts in the Quebec Derby to-morrow. The trophy is inscribed and will be won outright by the team to which it is awarded.

EXPORT LIVE PIGS.

ST. JOHN, N.B., Feb. 18.—(Canadian Press.)— The first shipment of live pigs ever to go through the port of St. John for export is expected to leave here on board the steamship Birte Jensen next Tuesday for the United Kingdom. The shipment will total about 1,000 animals. They will arrive from the west.

More than 70,000 miles of pipes are used in the United States to convey more than 260,000,000 barrels of petroleum annually from the oil fields to ports on the oceans, lakes and gulf.

A chemical process has been invented with which bricks can be made of cinders on the site of a building operation.

Delicious oats which cook while coffee boils.
Quick Quaker
Energy and good health in every dish . . . the only quick-cooking oats with the rare Quaker Oats flavour.
Sealed Cartons Only
A21

NARROW ESCAPE FROM ANGRY BULL

Keene Farmer Was Knocked Down and Bruised By Animal.

KEENE, Feb. 17. — Mr. Samuel Armstrong met with a serious accident which might easily have resulted in his death. He was tying a bull up in the stable when it broke loose and gored him about on the floor. His son, Preston, hearing the call for help, rushed in, and eventually drove the infuriated beast away. Mr. Armstrong suffered a broken arm and a cracked rib, besides being painfully bruised about the body.

CANADA'S FIRST PROVINCE - WIDE LEGION FORMED

111 Delegates at Regina Organize Saskatchewan Branch of Veterans.

83 DISTRICTS

Loyalty Declared — Ritual Simple—Foster Patriotism Among Children.

REGINA, Feb. 18 (Canadian Press). — Representatives of 83 district in Saskatchewan yesterday created the first provincial branch of the Canadian Legion to be formed in the Dominion.

Under the name of the Canadian Legion in the Province of Saskatchewan, the organization, into which all previous soldier bodies will enter in a province-wide and later a Dominion-wide association, was brought into being when the 111 delegates unanimously passed a resoluting forming themselves into the first provincial convention. That resolution was so worded to make all succeeding resolutions apply to the affairs of the Legion.

The convention pledged never-failing allegiance to the King, continued interest in and loyalty to the Prince of Wales, and extended messages of appreciation to many individuals and organizations who have helped to make possible the fusion of the many soldier organizations in Canada. No elaborate ritual, common to the secret orders, is to be observed by the provincial body. The initiation will be simple and impressive, in the form of an obligation, and the matter of additional ritual will be left with individual branches.

A special committee has been appointed to draft a resolution designed to foster patriotism among children. It is probable the effort will be directed largely to the schools in the province. Observance of Dominion Day, Trafalgar Day and Armistice Day were mentioned in the original resolution before the convention yesterday morning as suitable occasions for the visits schools and the direction of patrotic effort.

AUCTION PRICES HIGH

Horses Sold Up to $167, While Cows Touched $70, Sheep $18.

EAST EMILY, Feb. 18.—The auction sale of farm stock and implements held on Friday afternoon at the home of Mrs. Wm. Lowes, on the 7th Line of Emily Township, was largely attended by men from the surrounding country.

It was one of the largest sales to be held in this district for some years. The prices went to the top notch in everything. Horses went for $167, cows as high as $70, and sheep up to $18. Everything went in accordance.

CRUISER LAUNCHED.

LONDON, Feb. 18. — Canadian Press. — The first of Great Britain's 10,000 ton cruisers to be built under under the restrictions of the Washington naval agreement was launched at Portsmouth on Tuesday.

Three similar vessels, all begun under the Labor government, are expected to be ready to join the fleet in th course of the present year.

HORTICULTURISTS OF MADOC AT MEETING

Last Year Armoury Grounds Were Beautified By Flower Beds.

MADOC, February 17. — The annual meeting of the Horticultural Society, was held in the Public Library on Wednesday evening.

In the reports for the past year it was announced that the membership had reached 67. Theer were two very successful flower shows held during the season of 1925. A choice of plants, bulbs, seeds or horticultural magazines were allowed as premiums to members. One noteworthy improvement accomplished by the Sosociety was the beautifying of the armory grounds by the addition of flower beds.

Many ruggestions were made for the 1926 programme and the members intend doing their best to carry out as many as possible. Some of the plans in view are the cutting of noxious weeds, the improvement of the grounds to the east of the post office by flowers, a hand rail to be placed on the bridge near the grist mill, the securing of a parking place for tourist cars, the cleaning and beautifying of the banks of Deer Creek, which flows through the heart of the town, and which could be made a charming spot for the delight of both citizens and tourists, and the acquisition of a public dumping ground, and its proper supervision.

These are very worthy objects which the society has in view and it is hoped that the citizens will show their approval by adding to the membership and heartily endorsing the steps being taken for the furtherance of sanitary conditions and of the natural beauties of a pretty village.

The following officers were elected for 1926:

Hon. Presidents: Reeve. F. Curry, Frank Dafoe, Mrs. George West.
President: Gavin M. Wallbridge.
1st Vice: G. H. Gillespie.
2nd Vice: Mrs. F E Jenkins
Sec-Treas.: Miss I. M.Breabell.
Directors: Messrs. R. R. Casement, W. H McBain, Frank Dafoe, Miss J. Aylesworth. Miss M. Connor, Mrs. G. Wallbridge, Mrs G. H. Gillespie, Geo. West, Miss A. Thompson (Queensboro), William Hawthorne, Mrs. G. West, Mrs. F. Curry and Miss Jean McIntosh.

Auditors: J. E. Marcellus and J. B. Hough.

DUMMER COUNCIL

The Municipal Council of the Township of Dummer met in the Town Hall, Warsaw, on Saturday, February 13.

Members present: Reeve Jas. R. Hawthorne, Councillors John Drain, Ed. R. Hamblin, Hugh Kelly and Ernest Baptie.

On motion, the following accounts were ordered paid: Geo. Clements, salary as school attendance officer, $30; Muskoka Hospital, board for patient, $42; John Sergent, postage $5; Norwood Council, re Division Court expenses, $11; Municipal World, supplies, $22.15; Register Office, land transfers, $3; J. G. Keefer and Sons, printing, $38.75; J. L. Squire, supplies, $9.50; Alex. Rose, births, marriages and deaths registrations, $12.75; Alex. Emery, looking up line, $3; Frank Harding, sheep killed, $12; Roland Dunford, refund, $8.51; Silas Harding, refund, $4.07; John Jory, refund, $1.48; Clayton Jory, refund, 37c; Jas. McCracken, refund, 37c; Jas. Mathews, refund, $4.44; Fred. Parcels, refund, 37c; Ephraim Reader, refund, $2.96; Charles Tighe, refund, $3.33.

On a motion tenders for an engine to operate the road machinery will be received and considered at the next meeting.

The Trustees Board of No. 3 Section interviewed the Council in regard to the advisability of having debentures issued for the purpose of building a new school.

The Telephone Commissioners waited on the Council in respect of making provisions for a sufficient sum of money to be set aside for the operation of the telephone system till such time as the rates are levied and collected.

By-laws making provisions for road expenditure and for bank loans, to transact the business of the Corporation during the year was passed.

Council adjourned to meet on the 12th day of March.

Builders of a large British airship plan to mix the hydrogen gas valved to aid descent with the heavy engine fuel oil and to use the burned exhaust gases to heat the passenger cabins.

Change Washday from this to This

with Rinso
The new kind of soap
Rinse—Don't Rub

Soak the Clothes a Couple of Hours or Overnight
Rinse and that's All
Made by the makers of LUX
R 466

COLLUSION OF GOVERNMENT AND PROGRESSIVES TO 'GAG' DEBATE, ALLEGATION OF CONSERVATIVE

C. H. Cahan of Montreal Loosed His Wrath in Stormy Scene.

WITHDREW REMARK

Progressives' Resolution Prevented Further Amendments to Address.

OTTAWA, Feb. 18. — (Canadian Press).—Dramatic moving of the previous question in the House, had yesterday a lively sequel. It was just about midnight on Tuesday when T. W. Bird, Progressive, of Nelson, moved the "previous question" and barred the way to further amendments to the address. At the time, C. H. Cahan of Montreal was waiting to move a Conservative amendment of non-confidence.

When the House met yesterday afternoon, Mr. Cahan declared that Liberals had secured the "co-operation" of Mr. Bird.

Mr. Bird was immediately on his feet with a denial. "I repudiate the suggestion," he exclaimed, "that there was any co-operation between the Government and myself."

There were loud cries that Mr. Cahan should withdraw.

Mr. Cahan accepted Mr. Bird's denial but with the hope that Liberals would declare that they had not directly or indirectly procured the moving of a motion that they themselves were "afraid and ashamed to move."

There were renewed shouts of order.

Hon. Ernest Lapointe, acting Government leader, added his repudiation that there had been co-operation between Liberals and Mr. Bird.

"This is apparently a merry-go-round," observed Speaker Lemieux, "and so we may accept the statements of both sides."

Mr. Cahan then wanted to know if the previous question had been moved with the authority of Robert Forke, Progressive leader.

Mr. Forke smiled. "I have no doubt Mr. Cahan would like to know all about the policy of the Progressive party," Mr. Forke returned.

Trying to Gag Discussion.

Mr. Cahan continued with his speech. He referred to Mr. Bird and to the proposed completion of "a railway" through Mr. Bird's constituency of Nelson to Hudson's Bay. Mr. Cahan declared that he was prepared to judge every question on its merits, but," he added, "when the hon. gentleman seeks to preclude us from reaching a vote of want of confidence in this House, when he seeks to gag us in the discussion of what we regard as material and vital to the interests of this country, I can tell him that he will have to change the rules of the House in order to prevent my obstructing in order to prevent the forcing through of any such measure as that."

Mr. Cahan was speaking the whole afternoon and when the House rose at six o'clock his speech was still unfinished. Hon. Lucien Cannon charged Mr. Cahan with wasting the time of the House. "If we are not witnessing obstruction, what is it?" questioned Mr. Cannon.

Copious extracts from Premier King's Richmond Hill speech were read by Mr. Cahan, who finally observed that the reading of the extracts was merely preparatory to their discussion.

Mr. Cahan continues to-day.

Outmanoeuvred By Progressive.

Resuming the debate yesterday afternoon, Mr. Cahan said he had intended on Tuesday night to move another amendment to the address which was to take the form of a simple expression of want of confidence in the Government. The vote being finished, he had the floor, but sat down to permit another member to make a formal statement concerning his pair in the vote. He had been under the impression that he would not thereby lose his right to the floor. When he attempted to speak he found himself forestalled by the member from Nelson (T. W. Bird).

The motion which Mr. Bird proceeded to place before the House had the effect of preventing any possible amendments to the main motion, said Mr. Cahan. On the occasion that a similar motion was made in 1913, a member of the present Government, then in opposition, had described it as a "shameful proceeding on the part of the Government, to gag public debate and prevent the free expression of public opinion." Nevertheless, Mr. Cahan believed that the Government Tuesday night had secured Mr. Bird's co-operation.

Mr. Bird was immediately on his feet, and for several minutes there was a mild uproar in the House. When he could make himself heard, the member from Nelson said, "I repudiate the suggestion."

"I am bound to accept the hon. gentleman's statement," said Mr. Cahan, "so far as it goes. But I hope before this debate has proceeded too far, some member on the Government side will rise and say that the Government, neither directly nor indirectly, secured the moving of a motion which they themselves were ashamed and afraid to move."

E. J. Garland (Progressive, Bow River) then rose to a point of order. He suggested that Mr. Cahan withdraw. Mr. Speaker ruled that his understanding was that Mr. Cahan had agreed to accept Mr. Bird's word.

Rt. Hon. Arthur Meighen then intervened. He hoped that it was understood, that while one member of the House had expressed willingness to accept the word of another, the House still awaited some word from the Government.

Denial By Lapointe.

Hon. Ernest Lapointe, acting Government leader: "If my right hon. friend wants me to associate myself with the member from Nelson, I will say that I repudiate the suggestion that there was any such 'co-operation'."

Insofar as the Progressive member for South-East Grey (Miss MacPhail) was concerned, she had declared in Parliament that the King Government had "played atrociously poor politics when it continued to hold office after the verdict of the people had been given."

Hon. Lucien Cannon, Solicitor-General, arose on a point of order. Mr. Cannon objected to Mr. Cahan quoting a speech of a member of the House on another question.

Rt. Hon. Arthur Meighen contended that Mr. Cahan was in order.

Mr. Speaker ruled that Mr. Cahan could only give the effect of the words of the member for South-East Grey but not quote them.

Mr. Cahan was proceeding with his speech when the Solicitor-General again raised the question as to whether Mr. Cahan was in order. Mr. Cannon continued to discuss this point, but all his remarks could not be heard above the cries of order from the Conservative benches.

"Sit down, sit down," shouted several members of the Opposition.

When the tumult had subsided, Mr. Cahan remarked: "I knew the rules of the House when the hon. gentleman who has just spoken was a mere child."

Mr. Cahan then proceeded with his speech. Miss MacPhail, according to his memory, had declared in effect to the House that she had absolutely no confidence in the King Government. Other members of the Progressive group had uttered words to a similar effect.

Miss MacPhail interrupted to ask why the Conservative party had not taken the opportunity of moving a straight want of confidence vote earlier.

Mr. Cahan replied that he did not profess to be able to express fully the opinion of the Conservative party in the House. He would leave that to the right hon. leader of the party for the proper time. Members of the House, however, had every right to express their views and to move any proper amendments. He felt considerably aggrieved that he had been prevented from moving his amendment calling for a straight vote of want of confidence.

No Notice of Intention.

J. L. Brown (Progressive, Lisgar) asked whether Mr. Cahan had notified the Progressive party that he intended to move his amendment.

"I had assumed there was a certain degree of intelligence in the Progressive party in this House," replied Mr. Cahan. If the members of this group had taken the trouble to read the news of the day, they would have learned ten days ago that he had intended to move his amendment at the first available opportunity.

Mr. Cahan denied that the Opposition was wasting the time of the House.

The Opposition was being accused by certain newspapers of holding up the business of the House. Mr. Cahan said This was not the case. The position of the Opposition was due to two resolutions moved by the acting leader of the House. The first resolution gave precedence to the address. The second one provided for adjournment after the debate had been disposed of. These two resolutions, in effect, prevented the House carrying on any other business. Therefore the Government, and not the Opposition, was to blame because it had precluded discussion of other important business. It was not costing the country one cent more, as far as the members were concerned, for this debate than it would for an adjournment. "We are not wasting one dollar of the public funds while we stay here and force the Government to go ahead and do business," Mr. Cahan insisted.

The member for Nelson (Mr Bird) Tuesday night had expressed admiration for Robin Hood. He had dilated upon the fact that this hero of old had been an apostle of freedom for all men. Having expressed his admiration, the member for Nelson, however, had proceeded to gag the other members of the House. He felt satisfied that the Progressives were not unanimous in their support of Mr. Bird's motion. If they were unanimous, he suggested that Mr. Forke (Progressive leader) should cross over to the other side of the House, take his seat among the Liberals, where he might be regarded by the Conservatives, "not as a treacherous friend who may stab us in the back, but as a political enemy whom we can look in the face."

Wealth of Saskatchewan.

The people of Canada could not live by wheat alone, said Mr. Cahan in discussing the relationship of agriculture to other Canadian industries. Every member of the Conseravtive party was as anxious to benefit Saskatchewan as any other province in Canada. He pointed out, however, that Saskatchewan was the highest province from the point of view of per capita wealth, of any in Canada. The Maritime Provinces were the lowest. In the year 1923, the agriculture in Canada had produced $1,107,000,000. He had heard it said that this was an exaggeration because a certain proportion of agriculture went to the upkeep of the farms. The production from manufacturing, or rather the net increase in the value of raw material when labor had been applied to it, during the same year, was $1,581,000,000, or one-half as much again as the wealth created by agriculture.

It must be remembered also that the manufacturing industries gave employment to a large number of people. On the other hand, great quantities of wheat were shipped aboard to Central Europe, where the people were engaged in producing commodities which were shipped to Canada. The man in the Canadian factory was doing as necessary work as the man on the farm.

Discussing the migration of Canadian citizens to the United States, Mr. Cahan declared that these people had been "driven abroad" by the mistaken policy of the Government. Mr. King had announced the policy of his administration as a "tariff for revenue."

M. N. Campbell (Progressive, Mackenzie) interrupted to ask what was the difference between the tariff policy of the Liberal and Conservative parties.

Mr. Cahan replied that he would answer that question before he was through his speech. "You know this is going to be a long debate," he humorously remarked with a look towards the Ministerial benches.

Destitution in Montreal.

Continuing, he said that millions of dollars of capital had been transferred from Canada to the United States, where a safe and economical tariff policy had been adopted and was being maintained. The Government's attitude on the tariff was "directly responsible" for the sending of a considerable number of her men across the border to seek employment. In the City of Montreal alone, there was destitution, the like of which was never known when the country had a stable policy. Canadian markets were being left open to the unfair competition from foreign countries, due to the attitude of the present administration on the tariff question. Mr. Cahan believed in a policy that would give fair play to the industries in this country. Such a policy would not only afford employment in Canada to from 350,000 to 500,000 more people, but would sustain families totalling possibly as high as 2,000,000 people. A proper tariff policy resulting in proper stimulation of Canadian industries would permit the bringing in of expert artisans from other countries, in addition to farm laborers.

WEDDING BELLS

BURGESS—TELFORD.

NORWOOD, Feb. 18.—A wedding of interest to some Norwood friends took place quietly at the home of Mr. and Mrs. John Telford, 244 Jane street, Toronto, when their daugther, Verna was married to Mr. Gordon W. Burgess of Detroit. The ceremony was performed by the Rev. (Dr.) W. Patterson. The attendants were Miss Florence McNair and Mr. Ralph Telford. The wedding march was played by Mr. Roy Burgess, brother of the groom. The groom, who is well-known by lacrosse enthusiasts of this district, is the younger son of Mr. and Mrs. David Burgess of Belmont and a nephew of Rev. F. Stillman, pastor of Norwood United church. The best wishes of Norwood friends are extended to the young couple.

OBITUARY.

MRS. THOMAS STABBACK

The death occurred early this morning, at Nicholls Hospital, of Dollie Dalgleish, relict of the late Thomas Stabback, formerly of Columbus and Campbellford.

The late Mrs. Stabback was born in Balsover, where she lived until her marriage.

Left to mourn her loss is a daughter, Mrs. Bruce Richardson of Oshawa; two sisters, Mrs. Campbell of Hanna, Alberta; and Mrs. Jas. Campbell of Glendale; two brothers, Max Dalgleish of Balsover and Robert of Nova Scotia.

The funeral will take place at Balsover on Friday.

The deceased was a niece of Mrs. P. Glover, of East City.

MRS. JAMES GLENNEY.

OMEMEE Feb. 18.—The funeral of the late Mrs. James Glenney of Burks' Falls, was held on Feb. 10. The service being held in All Saints' Church, of which Mrs. Glenny had been a faithful member.

Mrs. Glenny passed away after an illness of five days of p'eura-pneumonia, at the age of 63 years.

To the sorrowing husband and family namely Winnifred, Lila and Wesley also his parents, Mr. and Mrs. Isaac Glenny of Omemee is extended the sincere sympathy of a host of friends.

Heavy railway traffic constantly in one direction will cause the rails to "creep" in that direction, a fault which needs periodical correction.

HON. MR. JUSTICE MOWAT ANNULS MARRIAGE OF GIRL OF SIXTEEN

Ceremony Performed by Rev. Mr. Bamforth in April Last.

NO OBJECTION

Parties Did Not Live Together and Marriage Was Kept Secret.

Judgment annuling the marriage of Annie Dawson, 16, and Charles Ellsworth Dawson, 19, was delivered yesterday evening by the Honorable Mr. Justice Mowat, presiding at the winter sittings of the Supreme Court. F. D. Kerr, K.C., representing Annie Dawson, asked for a declaration that a valid marriage was not effected between the plaintiff and Dawson. E. C. Cattanach, K.C., represented the official guardians, and F. P. Brennan represented the Attorney General.

According to the story told by the plaintiff, she was importuned by the defendant to marry him, and last April she went with him to Rev. Mr. Bamforth, who performed the ceremony. Then she went to a girl friend's home for tea, and later to a movie show. The case, which was tried without a jury, occupied the afternoon session, and judgment was delivered immediately. The defendant did not appear, and no protest was entered on his behalf.

Plaintiff's Evidence.

Annie Dawson, the plaintiff, was examined by Mr. Kerr. She said she was a daughter of Donald Campbell. She entered into a form of marriage with the defendant last April before the Rev. Mr. Bamforth of Peterborough. She stated she was 16 years old at that time.

The ceremony was performed between 5 and 6. After the ceremony they then went to a girl friends' for tea and then to a movie show. She then went to her home with her sister. She left the defendant a few minutes after the ceremony, at the corner of Mark street.

"Did you have the consent of your father or mother to this marriage?"

Witness: "No."

"When did your father and mother learn of the ceremony?"

Witness: "In May."

"When did they first know?"

Witness: "Defendant called them up and told them."

She had not lived with, nor had she been in any house with the defendant since the ceremony.

Mr. Brennan stated that he was intervening on behalf of the Attorney General.

Cross examining the witness he asked:

"How long did you know Dawson before the 11th day of April?"

Witness: "Three years."

"Had he any money?"

Witness: "Not that I know of."

"Had he any prospects "

Witness: "Not that I know of."

"Did your parents like Dawson?"

"They did not think he would be good to me."

"Was he a bad tempered young man?"

Witness: "Yes."

"Would you tell His Lordship why you married this man?"

Witness: "He was always wanting to marry me."

"How did Dawson come to 'phone your father?"

Witness: "I don't know."

"Where were you employed at that time?"

Witness: "Canadian General Electric Co."

"Hasn't he been meeting you 'on your way back from work?"

Witness: "Sometimes."

"After the ceremony did Dawson leave town "

Witness: "Yes."

Donald Campbell.

Donald Campbell examined by Mr. Kerr stated he was the father of Annie Dawson. She was born in Mariposa township.

Mr. Kerr: "During the month of April, 1925, were you a resident of Peterborough?"

Witness: "Yes."

Mr. Kerr: "Did you give consent in writing or otherwise to the marriage?"

Witness: "No."

Mr. Kerr: "Where did she stay during the month of April?"

Witness: "Right at home."

Mr. Kerr: "How did you find out about the marriage?"

The witness said he heard that Dawson wanted to get in touch with him. His wife then told him.

Mr. Kerr: 'That was the first you knew of it?"

Witness: "Yes."

Witness had never had a conversation with Dawson, he said.

Mr. Kerr: "In taking proceedings to annul the marriage of your daughter, you have her full consent?"

Witness: "Yes."

Mrs. Campbell.

Mrs. Campbell, examined by Mr. Kerr, said she was the wife of the former witness and was the mother of the plaintiff.

Mr. Kerr: "How long after the ceremony did you learn of it?"

Witness: "May 11."

Mr. Kerr: "How did you first know?"

Witness: "Dawson called up and told us."

Mr. Kerr: "Has Dawson been in your home prior to or since the day of the ceremony?"

Witness: "No."

Dr. George Raymore Scott examined by F. D. Kerr, K.C. stated that he had examined the plaintiff and found the marriage had not been consummated.

Mr. Kerr proposed calling the Rev. Bamforth as a witness, but His Lordship said: "I do not want the Rev. Bamforth called as I feel I would say something to him."

Edna L. Campbell, examined by F. D. Kerr said she was a sister of the plaintiff.

Mr. Kerr: 'Were you away from home any night in April, 1925?"

Witness: "No."

'Was your sister away from home any night in April, 19..'

Witness: "No."

F. C. Cattanach, K.C., stated that the defendant was now in the United States, and had shown indifference as to whether the marriage was dissolved or not.

Judgment.

His Lordship immediately gave judgment declaring that a form of marriage was not entered into and that plaintiff and defendant have not lived together as man and wife and that the marriage was not consummated.

MISSION BAND HAD REGULAR MEETING

Presentation Made To Superintendent By Boys and Girls.

MILLBROOK, Feb. 18.— The Sunshine Mission Band held its weekly meeting on Saturday afternoon, the boys and girls showing a continued interest by their regular attendance.

A pleaasnt surprise was arranged for the superintendent, Mrs. Offa Williamson, when the president, Jean Stinson, on behalf of the band, presented her with a handsome china fruit bowl as a mark of the deep appreciation on which the members feel of her devoted interest and service.

It was evident that the secret had been well kept and the gift came as a complete surprise to Mrs. Williamson who, in her reply spoke of her pleasure in the work with the boys and girls, her desire that educationally, spiritually, and financially the band would grow and prosper, and her warm personal thanks for the kindly way in which they had chosen to express their affection and esteem.

The study book was taken up at the close of the devotional and business period, and a treat of candy brought a pleasant and instructive meeting to its conslusion.

Cooking Sale.

A successful sale of homemade baking and candy, under the auspices of the Boncka Bible Class of the United Church, was held in W. E. Ball's store on Saturday afternoon, practically everything being disposed of by 6 p.m.

The fine weather brought many people to the village during the afternoon, the sleighing being of the best, and there was no lack of customers from the opening hour, 3 o'clock, until the laden counters had been emptied of their appetising supplies.

Mrs. J. L. Byam, convener of the social committee, was in charge, others assisting being Mrs. John Rowland, Mrs. A. J. Henderson, Mrs. W. Fred Fallis, and Miss Mary Widdis.

The total receipts were over $30.

FIRST DROWNING IN TORONTO BAY

Ice Boat Plunges Into Open Water—One Man Drowned.

TORONTO, Feb. 18 (Canadian Press).—The first drowning of the year in Toronto occurred last night when an ice boat piloted by Carl Crockett, aged 19, plunged into open water near the eastern gap. Reginald Helston, aged 19, a chum of Crockett's, lost his life and Crockett and two girls, Belvie Meehan an Mabel Hescott, had narrow escape from being drowned. Crockett saved himself by swimming to firm ice, but the young women were rescued by life-savers.

"I'm Slender Because I did this"

That is the story many thousands are telling. They have told it for 18 years.

It is the story of Marmola Prescription Tablets—the easy, pleasant way to reduce. Today their results are known to millions the world over. They are shown by slender figures in almost every circle. Now people are taking 100,000 boxes of these famous tablets monthly.

Marmola acts directly on the cause of excess fat. No abnormal exercise, no starvation diet. We state all the ingredients and explain how they act, so no user can have any question about them.

Excess fat is a blight to beauty, to health and efficiency. Anyone who keeps it does injustice to herself.

Why not investigate this treatment which for 18 years has done so much? Whose results you see on every side today Why not learn how multitudes are keeping slender in a scientific way? You owe that to yourself.

Marmola Prescription Tablets are sold by all druggists at $1 per box. Send this coupon for our latest book, a 25-ct. sample free, and our guarantee. Clip it now.

The Pleasant Way to Reduce

MARMOLA 2-235 General Motors Bldg. DETROIT, MICH. Mail for 25c Sample Free

129. D

SPRING OPENING

A wonderful collection of

LADIES' HATS

will be placed on show on SATURDAY, FEBRUARY 20.

Also will be sold the most up-to-date Hats for spring wear.

Prices range up to $5.00

J. LOFCHY.

KERR BLOCK, CAMPBELLFORD.

Telephone 388.

4d-43-383.

Hopes That Australia Knows It's Just a Joke

OTTAWA, Feb. 18 (Canadian Press). — "I hope our friends in Australia will not take this debate too seriously," said Hon. James A. Robb, Minister of Finance, in the House of Commons yesterday afternoon, when answering a question by Peter Heenan (Liberal, Kenora-Rainy River). Mr. Heenan had quoted a news item stating that a member of the Australian Parliament had stated that such a treaty as that negotiated between Canada and Australia should not be allowed to become a political football. "In view of the vote Tuesday night, will the Government inform Australia that we do not treat our treaties as scraps of poper?" Mr. Heenan asked.

Woman Afraid To Eat Anything

"I was afraid to eat because I always had stomach trouble afterwards. Since ttking Adlerika I can eat and feel fine." (signed) Mrs. A. Howard. ONE spoonful Adlerika removes GAS and often brings surprising relief to the stomach. Stops that full, blotted feeling. Removes old waste matter from intestines and makes you feel happy and cheerful. Excellent for obstinate constipation. McDermid & Jury and E. L. Payne, Druggists.

MONEY FOR BRANCHES.

C.N.R. Plans To Spend Nearly Six Million Dollars.

OTTAWA, Feb. 18 (Canadian Press). — The Canadian National Railway contemplates an expenditure of $5,896,000 in 1926 on branch lines. This is the estimate brought down by the Government and tabled in the House of Commons Tuesday.

ICE AND WOOD FOR NORHAM FARMERS

Peterboro Doctor Detected Smallpox Symptoms in Patient.

NORHAM, Feb. 18.—Nearly all the farmers have their wood supply secured for another year, and several are busy now hauling logs to the saw mill at Warkworth. Ice cutters have begun work on the Mill Pond and those requiring ice are busy laying in a supply.

A sleigh load of thirteen from Cramahe went to Campbellford on Friday to hear the missionary who spoke in the Baptist Church there that evening. They were afterwards entertained for lunch by Rev. and Mrs. Ford.

Case of Small Pox.

The case of chicken pox reported in the village turned out, when diagnosed by a Peterborough doctor to be a mild type of small pox. The patient is about again, and so far no other members of the family have contracted the disease, which was brought in from the outside by a young man who had been away from home, and, having taken ill, returned.

David Harnden, of Warkworth, conducted the services in the United Church at Meyersburg on Sunday morning.

OTTAWA BOY MISSING.

Parents Separated—May Be With Mother.

OTTAWA, Ont., Feb. 18.—(Canadian Press.)—Charles Kertcher, an eight year old boy, is missing. The boy left his home on Monday morning and started off for school. Since then he has not been seen.

Detectives who are investigating the boy's disappearance discovered that the parents of the child are not living together and believe that the boy's mother took him, as she attempted to get possession of the lad last summer but he ran away.

Mrs. Kertcher was in the city last Sunday, having come here from Toronto.

VALENTINE PARTY

Omemee School Children Not Disappointed—New Hearts for All of Them.

OMEMEE, Feb. 18.—The Junior and Senior room of the Omemee Public school each held a most successful Valentine party on Friday afternoon. The decorations were carried out in red, and hearts of various sizes adorned the windows.

A fancy covered box was the container for the huge pile of Valentines, which were placed therein. A draw had been previously made, so that each pupil received at least one Valentine and the joy was equally shared.

Splendid programmes were given by the pupils and great glee was later evidenced when the mailman proceeded on his rounds and unloaded his heavy mail box.

LIBERALS ARE NOT AGREED ON SCHEME

Some Think Lloyd George Plan Amounts To Socialism.

LONDON, Feb. 8.— (Canadian Press.)— The Earl of Oxford and Asquith, speaking at a convention of the Liberal Associations of England and Wales yesterday, following the adoption by delegates of Mr. Lloyd George's land scheme laid emphasis on the fact that no Liberal dissenting from the scheme need necessarily be ejected from the party. This was looked upon as an important pronouncement in view of the opposition which the scheme had aroused. Many delegates argued that Mr. Lloyd George's plan on points of acquistion and taxation of land amounted to socialism.

DOMINION STORES LIMITED

CANADA'S LARGEST RETAIL GROCERS

"Where Quality Counts"

Princess Soap Flakes 21c

Indian Palm Soap doz. 49c — A delight for the toilet

Star Ammonia Powder 2 pkts. 15c

Pure Gold Quick Puddings 2 pkts. 23c

Veno's Lightning Cough Syrup 35c

Beecham's Pills 25c Box

Extra Choice California Prunes Size 40/50 2 lbs. 25c

White Satin Pastry FLOUR Reg. $1.15 24 lb. Bag 99c

Domino Brand Baking Powder Contains no alum 16 oz. tin 19c

Quick Quaker Oats Made in a few minutes Small Pkg. 3 for 25c

Lyle's Golden Syrup 2 lb. tin 25c

Royal Yeast Cakes 7c

Fancy Head Rice 3 lbs. 29c

Fray Bentos Corned Beef No. 1 tin 26c

Oxo Cubes 2 tins 25c

MacLaren's Grated Cheese 10c pkt.

Bacon Mayfield Brand Machine Sliced Mild Cured A delight for breakfast 43c lb.

1 lb. Squares for boiling 29c lb.

FISH Lenten Suggestions

Lobster ½'s 39c

Chicken Haddie For Fish Cakes Tin 25c

Shrimps 23c

Tuna Fish 29c

Crosse and Blackwell's Fish Pastes 24c

Macaroni or Spaghetti 3 lbs. 25c [Ready cut and alphabets]

Butter Braeside Brand 49c lb. "The Finest Butter in Canada" Mayfield Brand 48c lb.

Fry's Breakfast Cocoa ½ lb. 22c

Libby's Prepared Mustard 13c

Select Blend Coffee 63c lb.

Dominion Brand Tomato Catsup Fully guaranteed 19c

TEA Teas that challenge comparison Richmello 79c lb. Select 69c lb. D.S.L. Bulk 59c lb.

Christie's Cocoanut Fingers 31c lb.

These prices in effect for one week from date of this paper 112-D

342 GEORGE ST.—PHONE 2318 'PHONE YOUR ORRDER

160 SIMCOE ST.—PHONE 1202 WE DELIVEER $3.00 ORDERS.

30,000 PARCELS INSURED IN YEAR

Local Shippers Make Good Use of Post Office Facilities.

SERVICE EXTENDED.

The insurance of parcel post has continued to show successful development. More than 3,000,000 parcels have been insured in the year, with 30,000 insured at the local Post Office.,

During the year the insurance system was extended to Holland, Germany, St. Vincent, China and Newfoundland. These extensions, coupled with the existing services to Great Britain, the Irish Free State and the United States, give the public protection for their parcels which is being appreciated.

Further extensions are planned and negotiations are now being conducted with other countries with this in view.

Insure your parcels. It is cheap, and ensures safe delivery.

CHECK ARTIST GIVEN THREE YEARS IN JAIL

Stanley Salisbury, Who Served Month Here, Sentenced at Oswego, N.Y.

Stanley Salisbury, the smooth check artist, who drew a sentence of one month from Magistrate O. A. Langley as a result of an appearance in the local Police Court, has once more incurred the displeasure of police authorities and will spend a term of three years, accompanied by hard labor, in the Auburn Prison because he could not control his unlawful financing proclivities.

The following is an extract from the Oswego Palladium - Times: "Stanley Salisbury must serve three years in Auburn Prison for passing worthless checks in Oswego recently. Salisbury admitted that he dropped checks totalling $900 in Oswego, Auburn and Peterborough, Ont., within two months last year. He was indicted on the charge of forgery, first degree, in uttering a check on which the endorser was mulcted of $366."

A remarkable sample of the artist's work is recorded by the Peterborough police department. Salisbury had obtained blank checks on a certain oil company. He called at the local branch and made out a telegram to one of the officials at head office. Later he called again, complaining bitterly about bank managers, who demanded credentials before accepting checks for payment. The credulous oil man immediately yielded to his generous instincts and fortified as he thought by the telegram which he had heard delivered over the 'phone supplied the necessary reference. Arrest and conviction, however, followed swiftly, and the charmer was given a taste of civic hospitality.

STILL SEARCHING.

More Than Hundred Men Looking For Bodies in Snow Slide.

BINGHAM, Utah, February 18. — Canadian Press. — A force of more than 100 men began a systematic search of the debris at the foot of Sap Gulch this morning in the hope of recovering the bodies of those still unaccounted for in the snow slide which yesterday took a known toll of 36 lives.

Approximately 40 others are still missing. Twelve survivors are in the hospital and more than a score of others received first aid treatment.

Laval-Quebec

Mines, Limited

—An Opportunity!

All eyes are focussed on the enormous wealth of the Rouyn Camp and present conditions recall the early boom days of Northern Ontario.

Laval-Quebec has 2,700 acres of well-located claims and vast ore bodies of heavy copper-gold content.

It has a seasoned management with ample funds for more than a year's development.

Laval's healthy market condition means that stock prices will discount the work on the property and who can say what a year will bring?

Laval is listed both in Toronto and Montreal and now is the time to buy in order to participate in the wealth of this mineral area.

Laval-Quebec offers exceptional speculative possibilities and we suggest that you send in the following coupon today—no obligation, of course!

Stobie, Forlong & Co.

REFORD BLDG., TORONTO

Please send me the latest particulars of Laval-Quebec and its profit possibilities.

Name.....

Address.....

Financial News and Views

Latest Comment on Grain and Industrial Markets | **Closing Quotations on the Principal Active Stocks**

NEW YORK STOCKS

	High	Low	Close
Amer. Can.	327	321½	327
Smelters	138¼	136⅞	137
Baldwin	110¾	109⅜	110½
Balt. & Ohio	91	90⅞	91
Cast-Iron Pipe	198	198	198
Ches. & Ohio	118	117¾	117⅞
Chandler	43¾	43¾	43¾
Cal. Petrol.	35⅝	35¼	35¼
Chrysler	48¼	48⅜	48⅛
Dupont De Nem.	226⅞	226½	226½
Gen. Motors	126	125⅞	126
Hudson Motor	118¼	117⅜	118¼
Inter. Nickel	43	42¼	42⅞
Coca-Cola	151⅞	151⅞	151⅞
Mack Truck	139⅛	136	137¾
Marland Oil	58⅝	58¼	58¼
U. S. Rubber	81½	80⅞	81¾
Montgomery W.	78⅜	77⅜	78½
White Motors	85⅝	84⅝	85
U. S. Steel	130	129⅛	130
Yellow Cab.	32	31⅞	31⅞
Youngs' Tube	81½	81⅜	81½

MINING STOCKS

Gold

	Asked	Bid
Argonaut Gold	44	40
Baldwin	3¼	3¼
Chaput Hughes	21	17½
Con. West Dome	25	24½
Dome	1990	1850
Goldale	40	39
Hollinger	1940	1940
Hunton	17	15½
Keora	13	12½
Lake Shore	1200	1190
McIntyre Mines	2750	2560
New Ray	42	42
Nipissing	630	630
Preston	8⅛	8½
Teck Hughes	362	350
Vip. Con. Mines	187	185
W. Hargraves	900	875

Silver

Beaver	87	84¾
Castle	173	171
Coniagas	430	425
Crown Reserve	21	20
McKinley	23	23
Mining Corp.	418	415

CHICAGO WHEAT

May	168¾	166⅛	167¾
July	150¼	148¾	149⅝

WINNIPEG WHEAT.

May	155⅝	153⅜	155¼
July	154⅜	152⅞	154

CHICAGO RYE.

May	96	94¾	95¼

day's stock market again lacked a uniform trend with opposing speculative forces still struggling for control. Renewal of selling pressure against the U.S. Steel common, American woollen and some of the other standard industrials brought about sufficient profit taking in other quarters to cause cancellation of all, or part of some of the early advances, but bullish operations persisted in American Can., which was lifted to a new record high price at 323¾, and Gen. Electric, which touched 382½.

Financial Headache To Follow Fast Business

CHICAGO, Ill., Feb. 18.—(United Press.)—The United States faces a financial headache if business improves too much this year in the opinion of Charles E. Mitchell, president of the National city bank of New York.

It would be dangerous if this year turned out to be any more prosperous than 1925," Mitchell said. "It would mean inflation, the forerunner of deflation, which in turn means a headache."

Mitchell, who is en route to the north-west on a business trip, was optimistic of the future, however, pointing out that most of the financial leaders were guarding against inflation.

Opposing Forces Fight For Control Of Market

NEW YORK, Feb. 18. — Canadian Press. — The price movement in to-

Brazilian Again Leads Touching New High Mark

TORONTO, Feb. 18 (Canadian Press) — Brazilian was again the leader in a fairly active session of the Toronto Stock Exchange this morning. After touching 97 1-2, a new local high, the stocks closed the morning at 97, a 1-4 point higher than yesterday, Consolidated Smelters eased 5-8 at 243 3-8. Winnipeg Railway, the third leader, was again the strong spot, advancing 1 1-4 at 53. Brompton gained 3-4 at 35 and Nickel 3-4 at 42 3-4. British Columbia Fishing was 1-4 firmer at 61 1-2. F. N. Burt was one of the few weak issues, losing one at 62 1-2 and Atlantic Sugar was a half lower at 25. Steel of Canada sold up one at 101 and British Empire Steel common at 2 1-2. McIntyre led the mines with an advance of 50 cents at 27.10.

Trend Was Mixed To-day With Declines In Majority

TORONTO, Feb. 18 (Canadian Press).—The trend was mixed on the Standard Mining Exchange this morning though declines were still in the majority. Columbus Kirkland, the leader, was run down 7½ at 5, and Tough Oakes lost 1½ at 53½. McIntyre eased 50 at 27.00. Strong spots were Dome, advancing 75 at 19.25, Teck Hughes gaining six at 361, Premier up nine at 244, Amulet up six at 123, and Noranda up 25 at 15.65. Mining Corporation firmed 3 at 4.18.

Commission Houses Active On Buying Side To-day

CHICAGO, Feb. 18. — (Canadian Press).—Commission houses showed more activity on the buying side of the wheat market to-day in the first part of the Board of Trade session, and, with offerings light, prices went decidedly higher. One of the stimulating factors was an estimate from a trade leader that even should the United States exports between now and July 1 be as low as 25,000,000 bushels, the final domestic carry over would be only 36,000,000 bushels. Liverpool quotations counted also as a bullish influence. Chicago opening prices 5-8c to 1 1-8c up, May 166 1-8 to 165½, and July 149, were followed soon by material further gains. Corn and oats were firm, owing chiefly to wheat strength. After opening unchanged to ½c higher, May corn 78¼ to 78¾, the corn market scored a moderate advance all around.

Oats started at a shade to ½c higher, May 41¼ to 41 3-8, and later continued to harden. Higher quotations on hogs gave an upward slant to the provision market.

MINERS BUSY AFTER STRIKE

Maximum Output Will Not Be Reached Until End of Month.

RESUME TO-DAY.

SCRANTON, Feb. 18. — Canadian Press. — Mining was resumed in the anthracite region to-day when a vast army of underground toilers returned to their jobs after being idle more than five months because of the strike. Thousands of workers thronged about the shafts of the different coal comanies everywhere in the coal fields, at 6 a.m., at which hour the cages began taking their loads of human freight to the bowels of the earth, to begin the actual production of anthracite. The first coal was mined by shifts that went to work in the mines last night.

After a week it is estimated the industry will settle down to normal, all the while steadily increasing production until the maximum output is attained about the end of the month.

NEW TRIUMPH FOR 19 YEAR OLD GIRL

Marian Talley, Opera Singer, to Make Radio Debut on Friday.

NEW YORK, Feb. 18 (Canadian Press).—With her New York operatic debut safely behind her, Marion Talley, once a choir singer in Kansas City, Mo., to-day began preparations for her second appearance at the Metropolitan Opera House as "Lucia," at a special matinee on Monday. Seats were sold out yesterday. By selling out the house for two operas before Broadway had heard her voice, Miss Talley, who is only 19 years old, has set a record. To-morrow night she makes her radio debut, singing with Martinelli, the Metropolitan tenor, from WJZ and allied stations. Miss Talley to-day stands acclaimed as North America's newest and youngest prima donna of first rank.

FERGUSON SPEAKS ON ADDRESS TO-DAY

Will Be Followed By Either Sam Clark or Harold Fisher.

TORONTO, Feb. 18 (Canadian Press) — Premier Ferguson will continue the debate on the reply to the speech from the throne and the amendment thereto moved by W. E. Raney, Progressive leader, this afternoon. He will be followed by either Sam Clarke (Northumberland) or Harold Fisher (West Ottawa) from the Liberal group.

Premier Ferguson met his followers in a caucus yesterday and as a result will probably have some announcements to make on the general policies of the Conservative party when he takes the floor. At the conclusion of today's session the debate will be adjourned until next Tuesday.

PANCAKE SOCIAL.

Ladies' Aid of St. George's Church Puts on Good Programme.

A very enjoyable pancake social was held at St. George's Church, in the basement, on Tuesday, served by the Ladies' Aid, in aid of church funds. After supper a programme of vocal and instrumental music was rendered. The artists were: Mr. A. Robertson, violin selection; songs—Miss Tucker, 'I heard you sing'; Mr. Halliday, "In the Heart of a Rose"; Mr. Lee, "Like a Rose" and "On the Barefoot Trail"; Mr. S. Robertson, "She was Just a Sailor's Sweetheart"; duets—Mrs. Mae Rew and Miss Cotton, "One Pleasing Hour"; Mrs. Yates and Mr. S. Robertson, 'Alice Where Art Thou?' Mr. Ted Markham was the humorist of the evening, his songs being "Just up for the Day, Cabbages, Beans and Carrots, Then the Night began to fall: A Little bit of Cucumber." The accompanists were Mrs. King and Mrs. Yates.

Long Haired Girls Sought None In Town Of 20,000

COPENHAGEN, Feb. 18. — (United Press). — In a nearby town of 20,000 the Municipal Council sought six girls with long hair to play fairies in the fairyland ball.

It could find only girls with bobbed hair.

LONDON, Feb. 18 (United Press).—The "Chorley" Charities Committee needs a pretty 17-year-old girl to be Rose Queen for its June Carnival. All likely candidates so far have been bobbed.

QUAKE FELT.

Los Angeles Shaken By Long, Slow Shock To-day.

LOS ANGELES, Calif., Feb. 18—A long slow earthquake shock rocked Los Angeles and vicinity starting at 10.17 o'clock today.

23rd Rexall Money Saving 10 Day BIRTHDAY SALE

BEGINNING FRIDAY, FEB. 19TH. COME TO OUR PARTY.

In celebration of our 23rd Birthday, we offer merchandise that has been carefully selected, to give you maximum utility and savings and to prove again that your Rexall Store is an important part of the greatest co-operative system of Retail Drug Stores in the world. It is a real opportunity to secure unusual values on items used regularly in your homes.

JONTEEL SOAP FREE
25c Cake of Jonteel Soap Free with each Box of Jonteel Face Powder..... **50c**

EXTRA SPECIAL
50c Old Time Peppermint Pattie Chocolates. Sale Price, lb..... **29c**

25c Box Laxative Bromide of Quinine Tablets Free with each Bottle of Riker's Cough Syrup..... **50c**

50c Shaving Brush and 1 Tube Rexall Shaving Cream all for..... **39c**

Clinical Thermometers
$1.00 Clinical Thermometers..... **59c**

$2.00 Pair Bobbed Hair Clippers..... **$1.49**

Humbugs, Made with Pure Peppermint, lb..... **25c**

$1.00 Vacuum Bottles..... **49c**

1.00 Fountain Syringe, with all attachments..... **79c**

$1.50 Hot Water Bottles, guaranteed 1 year.. **99c**

$1 Rubberset Shaving Brushes..... **79c**

Two 10c Cakes Many Flowers Soap Free with each Box of Face Powder.... **50c**

35c Baby Pants for..... **19c**

50c Tooth Brushes..... **25c**

75c Souvenir Stationery..... **49c**

$1.00 Gillette Razor (gold plated)..... **79c**

$1.75 Gillette Razor College Set..... **$1.29**

$1.25 Ever Ready Razors..... **78c**

50c Martenique Portfolios—Paper and Envelopes, for..... **39c**

GOODS MENTIONED BELOW HAVE BEEN REDUCED PERMANENTLY TO PRICES QUOTED

Wampole's Milk of Magnesia, large..... **50c**

Sal Hepatica Prices Reduced:
Sal Hepatica, small..... **35c**

Sal Hepatica, medium..... **70c**

Sal Hepatica, large..... **$1.40**

Harriett Hubbard Ayers' Cold Cream and Vanishing, in Pots..... **$1**

Koler-Bak..... **$1.29**

Listerine Tooth Paste..... **35c**

Combination Attachment Sets for..... **59c**

Make Your Hot Water Bottle Into a Fountain Syringe.

$1 WORTH FOR 59c
50c Tube Milk of Magnesia Tooth Brush & One 50c Tooth Brush, Both for **59c**

$1.00 Gillette Razor and One 10c Blade along with a 35c Tube of Rexall Shaving Cream. All for..... **39c**

$2.50 Hot Water Bottle. Extra Special **$1.49**

Pure Castile Soap..... **8 for 25c**
Worth 5c Straight.

100 Sheet Pad Martenique Paper and a 15c Bunch of Envelopes to match. Both for..... **39c**

75c Box Symphony Lawn Paper and Envelopes for..... **49c**

$2.00 Pair Electrex Curling Tongs, for **$1.59**

Let us prove to you that our Delivery is the fastest in the city.

E. L. PAYNE
'Phone 146.
Druggist,
Corner Simcoe and George St.

McDermid & Jury
'Phone 102.
Cor George and Charlotte St.

McDermidDrugCo
(Formerly Cressman's Red Fern Store.) 'Phone 15.
321 GEORGE STREET.

COACH-APPOINTED.

R. B. McPherson Will Lead U. of T. Rugby Teams.

TORONTO, Feb. 18 (Canadian Press).—R. B. McPherson will be appointed honorary coach of the University of Toronto rugby football club for a period of two years on the unanimous recommendation of the club's advisory coach committee and executive. The executive also recommended that every effort should be made to get a permanent director of athletics for the University of Toronto.

Mr. McPherson has had much rugby experience.

Exclusion Of Countess Denounced By Minister

PHILADELPHIA, Pa., Feb. 18.—(Canadian Press).—The exclusion of the Countess of Cathcart from the United States was criticized yesterday by Rev. August Steimle, New York, at Lenten services under the direction of the Lutheran Church.

"It is strange that the nation which has more adultery and more divorce than any other should be telling a foreigner to stay out," Dr. Steimle asserted. "We ought to look first within our own boundaries. Our popular lack of reverence was never more clearly illustrated than in the fact that many of us seem actually puzzled as to whether adultery constitutes 'moral turpitude'."

Here's the Way to Heal Rupture

A Marvellous Self-Home-Treatment That Anyone Can Use on Any Rupture, Large or Small.

CostsNothing to Ty

Ruptured people all over the country are amazed at the almost miraculous results of a simple Method for rupture that is being sent free to all who write for it. This remarkable Rupture System is one of the greatest blessings ever offered to ruptured men, women and children. It is being pronounced the most successful Method ever discovered, and makes the use of trusses or supports unnecessary.

No matter how bad the rupture, how long you have had it, or how hard to hold; no matter how many kinds of trusses you have worn, let nothing prevent you from getting this FREE TREATMENT. Whether you think you are past help or have a rupture as large as your fists, this marvelous System will so control it and keep it up inside as to surprise you with its magic influence. It will so help you restore the parts where the rupture comes through that soon you will be as free to work at any occupation as though you had never been ruptured.

You can have a free trial of this wonderful strengthening preparation by merely sending your name and address to **W. A. COLLINGS, Inc., 398 C. Collings Building, Watertown, N.Y.** Send no money. The trial is free. Write now—today. It may save the wearing of a truss the rest of your life.

R. P. SPARKS AGAIN HEARD BY MEMBERS

Cross-examined at Sitting of Customs Probe This Morning.

OTTAWA, Feb. 18 (Canadian Press).—Very little new ground was broken at to-day's sitting of the Customs probe. The history of negotiations between the Government and the Commercial Protective Association during some eighteen months, was again reviewed. R. P. Sparks, president of the association, was on the stand. He described a conference of several hours' duration in Montreal on December 2 last with the present Minister of Customs, Hon. G. H. Boivin. He also had been in touch with Hon. H. H. Stevens, and had given him some information about J. E. Bissaillon, former special inspector of Customs, Port of Montreal. He had told Mr. Boivin that committees of his association approved of his negotiations with Mr. Stevens, and had unanimously approved of the idea of a Parliamentary committee to investigate smuggling. "I think Mr. Boivin found no fault with it," added Mr. Sparks.

J. C. Elliott, of West Middlesex, cross-examined Mr. Sparks as to the attitude of the Government to the proposals of his association for more drastic measures against smuggling. Mr. Elliott read letters from the Prime Minister's office which he thought indicated that the association was receiving sympathetic consideration, and referred to a meeting which Mr. Sparks had with the Cabinet for the purpose of suggesting changes in the Customs Act.

STUDYING BUDGET.

Doumer Warns Senate Committee of Impending. Disaster.

PARIS, Feb. 18 (United Press)—Under the warning that "another cabinet crisis would cause a cataclysm" the French senate finance committee proceeded with its study of the budget projects today. Finance Minister Doumer told its members last night that "successive crises in the past year coupled with enormous inflation" had brought France "to the verge of the abyss in which France's prestige and prosperity might be destroyed."

MADE BETTER TIME.

Russick Won First Dog Derby Race in Less Than Four Hours.

QUEBEC, Feb. 18. — (Canadian Press). — Shorty Russick, driving under the colors of H. I. Sutton, Chicago, finished the first day's race of 41 miles in the International Dog Derby in 3 hours 57 minutes and 1? seconds, beating the time made last year by Emil St. Goddard of 4 hours and 6 minutes, 9 minutes and 15 seconds slower.

GOVERNMENT SALE PROPOSED FOR U. S.

Official Would Have It Purchased and Handle All Medical Whiskey.

WASHINGTON, Feb. 18 (Canadian Press).—Intense interest has been aroused here, both in wet and dry circles, over the plan proposed by Assistant Secretary Andrews of the Treasury to have the Government purchase the entire supply of medical whiskey, amounting to about 20,000,000 gallons, at a cost of nearly $400,000,000, in order to keep it from the bootleggers. If the Government buys it, it will distribute the whiskey, and many advocates of the modification of the Volstead Act believe it will prove the beginning of a great movement to establish the system of Government handling of liquor now in force in certain Canadian provinces.

RED PIMPLES ITCHED BADLY

Neck and Chest Broken Out. Cuticura Healed.

"My daughter's neck and chest were very badly broken out with red pimples that festered and itched badly. She scratched the affected parts and caused the trouble to spread. At night she could not sleep and the breaking out caused disfigurement.

"I tried everything I could think of but nothing helped her. I read an advertisement for Cuticura Soap and Ointment and sent for a free sample. I purchased more, and after using one cake of Cuticura Soap and one box of Cuticura Ointment she was healed." (Signed) Mrs. R. B. Cross, 81 Seneca Parkway, Rochester, N. Y.

Use Cuticura to clear your skin.

Sample Each Free by Mail. Address Canadian Depot: "Stenhouse, Ltd., Montreal." Price, Soap 25c. Ointment 25 and 50c. Talcum 25c. Cuticura Shaving Stick 25c.

WILL FIGHT DEPORTATION

Countess of Cathcart To Take Case To Supreme Court.

NEW YORK, Feb. 13 (Canadian Press).—The Countess of Cathcart is prepared to wage a fight through the United States courts for permission to visit in this country, and her case will be carried to the United States Supreme Court if necessary, counsel for the Countess said today. She was ordered deported by Secretary Davis, Labor Department yesterday, because of moral turpitude involving her elopement with the Earl of Craven, who is now in Montreal. Cable despatches from London today said it was understood on good authority that the British Government was unwilling to intervene in the case.

Order Now!

WILL BE HERE IN A FEW DAYS

ALBERTA COAL

DRUMHELLER MIDLAND SEAM, ALBERTA'S PREMIER COAL

$13.40

DELIVERED FROM CAR

ROBT. HICKS CO.

PHONES—47 & 48

LIBERALS ADOPT NEW LAND POLICY

Lloyd George's Scheme Approved By Convention.

LONDON, Feb. 18. — Canadian Press. — Approval of the principles of the land policy laid down by Lloyd George was given in a resolution adopted by 1500 delegates from the Liberal Associations of England and Wales gathered here yesterday.

The resolution said the delegates unanimously were of the opinion that the time had arrived when the land system of the country should be reformed according to the principles laid down by the Liberal party leader which provides a drastic policy for dealing with land monopoly.

KIWANIS EFFORT

New Booklet Outlines Policies of Farm and City.

CHICAGO, Feb. 18.—A new Kiwanis pamphlet "Better Town and Country Relations" outlining policies and activities to create a better understanding between the farmer and city man has just been issued to all clubs in the United States and Canada. The development of a county and community consciousness in which the farmer feels himself included in the working out of economic problems is urged by A. W. Hopkins of the University of Wisconsin, a member of the Kiwanis International Committee on Agriculture.

A water motor that can be connected with a faucet operates a mixing machine that has been invented for household uses.

Circular channels cover the bottom of a new frying pan to receive the grease from meat and prevent it being absorbed by that food.

SHE ADORES HERSELF.

Lady Craven "Just Loves" People Who Get Into Trouble, She Says.

NEW YORK, Feb. 18.—(Canadian Press.)—Interviewed last night regarding the decision of the Government to exclude the Countess of Cathcart for eloping with her husband, the Earl of Craven, Lady Craven De Arl, was "just a wild boy" and called the exclusion order "disgusting." The warrant for her husband has been issued and he might have been deported but he went to Montreal several days ago.

Lady Craven declared she had never blamed her husband for anything he had done. "Strangely enough," she said, "I just love people who get into trouble."

"Women," she added "have gone all through this sort of thing before many, many times—ever since there were sexes. All men are polygamous at heart. They just can't help it. If the world were run in accordance with the ideas of men in these matters, it would be a terrible place—very terrible. Men would be first, then, to want to change it back again.

WIN FOR HELEN.

Miss Wills Beats Miss Hamerton in Beaulieu Tourney.

BEAULIEU, France, Feb. 18. Canadian Press. — Helen Wills won her match in the opening round of the Beaulieu tennis tournament to-day in straight love sets, defeating Miss Lily Hamerton.

THIS ADD IS A COUPON

Good for 5 cents off Purchase Price of

NUGENT'S WINTER BALM

25 and 40 cents

For after shaving, chapped and rough skin.

PHONE 332

WE DELIVER PROMPTLY

"You can depend on us"

NUGENT DRUG CO.

Directly Opposite Cressman's

386 GEORGE ST.

FRANK GREATRIX, Prop.

Present this before February 26th, 1926

WOMEN'S PAGE

SOCIETY

Mr. and Mrs. David E. Crowe of Fredericton, N. B., are visiting Mr. Crowe's brother, ex-Ald. Jos. Crowe.

* * *

Mr. and Mrs. Fairen left this morning for Rochester, N.Y., to attend the funeral of Mrs. D. McCarthy.

ADVICE TO GIRLS

By Annie Laurie

DEAR ANNIE LAURIE:

A few nights ago I met a young man while skating. I agreed to meet him the next night. It was impossible for me to go and I had no way to communicate with him. I saw him a few nights later and I spoke to him, but he did not ask me to skate with him. I would like very much to tell him why I couldn't come. How should I go about it?

TROUBLED.

TROUBLED: If I were you, I should obtain the address of this young man through the person who presented him, and then write him a note of apology. Make your letter straightforward and honest and say in it how sorry you are that you were unable to keep the appointment. And if the young man really values your friendship, I think he will forgive you.

DEAR ANNIE LAURIE:

I am a girl of seventeen and have been corresponding with a young man one year my senior. At one time he said he loved me, but some one has told him that I was not "true" to him and now he doesn't speak to me.

WILD ROSE.

WILD ROSE: Since you are not engaged to this young man there is no reason why you should not go out with other friends, my dear. And you must make this young man realize that it is your privilege to do this, just as it is his privilege to meet other friends.

HIGH SCHOOL FEES RETROGRADE STEP

Comment by Teacher to Saskatchewan Trustees.

REGINA, Sask., Feb. 18.—(Canadian Press.)—Declaring the recent amendment to the Secondary School Act, by which trustees of High schools were empowered to charge fees, was a step backward instead of forward in the advancement of education, M. J. Coldwell, vice-president of the Canadian Teachers' Federation, said in his address to the annual convention of the Saskatchewan school trustees which opened here yesterday.

The amendment Mr. Coldwell declared to be a hardship on the boys and girls of parents who were not in good financial position. Many would not be able to pay the fees and as a result would not attend the upper grades.

MISSIONARY SAFE.

John Bly, Reported Prisoner as Spy, is Found Unharmed.

PEKING, China, Feb. 18 (Canadian Press).—A report dated Tuesday says that John Bly, of the Lutheran United Missions at Sinyang Chow, in Honan Province, has been located unharmed. Previous advices said that he had been made prisoner of the Kuominchun, or National People's Army, on a charge of spying.

17 BUILDINGS BURN.

Fire of Unknown Origin in St. John's, Quebec.

MONTREAL, Feb. 18 (Canadian Press). — Thirteen dwellings and four stores were destroyed by fire of so far undetermined origin which broke out in the Excelsior Apartments at St. John's, Que., yesterday. The damage was estimated at $25,000, partly covered by insurance.

ECLIPSE FASHIONS

Exclusive Patterns by Heath Bryce

Grace and Motion in Jabot and Knife-plaits

The two-piece jumper dress is strongly exploited for fashionable day wear and is stressed in a variety of treatments and materials. Knife-plaited skirts have re-entered the fashion race, and grace and freedom are assured in this model developed of bois de rose crêpe de chine. A plaited jabot trims the front opening of the over-blouse, and the short sleeves are finished with deep cuffs. The pattern provides long sleeves which are gathered into cuffs at the wrists. The blouse, No. 1006, is in sizes 34, 36, 38, 40, 42 and 44 inches bust. Size 36 bust requires 2½ yards 36 or 40 inch material. The skirt, No. 1007, is joined to a body lining, and is in sizes 34, 36, 38, 40, 42 and 44 inches bust. Size 36 bust requires 3 yards 36, 40 or 44 inch material for plaited skirt, with 1 yard lining for bodice top. Price 20 cents each pattern.

Our Fashion Book, illustrating the newest and most practical styles, will be of interest to every home dressmaker. Price of the book 10 cents the copy.

Pattern Purchase Coupon

Address Fashion Department, Evening Examiner

No. ..... Street .....

Name .....

Pattern Number ..... Size ....

Town .....

Province .....

Amount Enclosed .....

Price 20 cents each—coin preferred

Menus for the Family

By Sister Mary.

Breakfast—Shredded pineapple, scrambled eggs with rice, graham muffins, milk, coffee.

Luncheon—Oyster stew, oyster crackers, celery and mayonnaise sandwiches, hominy pudding, milk, tea.

Dinner—Stuffed pork tenderloin, baked sweet potatoes, creamed onions, brother Jonathan, bran bread, milk, coffee.

In this dinner menu there is no "green" salad. However, the menu for the entire day makes up for this deficiency. If necessary a salad of spinach and hard cooked eggs is excellent with this particular dinner.

Hominy Pudding.

One cup cooked hominy, 2 tablespoons butter, 2 cups milk, 2 eggs, 1 lemon, 1-2 cup maple syrup, 1-2 cup sugar, 1-8 teaspoon salt, 1-2 cup chopped dates.

Heat milk and hominy and beat until smooth. Beat yolks of eggs until thick and lemon colored and add to first mixture with sugar, syrup, grated lemon rind, salt, butter and lemon juice. Beat mixture well and add chopped dates. Fold in whites of eggs beaten until stiff and dry. Turn into a buttered mold and bake 45 minutes in a moderate oven.

Serve warm with or without a sauce. Hard sauce is particularly good with this pudding as the pudding is not overly rich.

(Copyright, 1926, NEA Service, Inc.)

WISE WORDS.

* A girl may look at a man dreamily simply because he makes her tired. *

Smith College, at Northampton, Mass., has the largest number of students of any exclusively women's college in the world.

HER OWN WAY

by A GIRL of TODAY

FATHER YIELDS.

"Don't shake your head, Dad," I said, when I noticed his disapproval of my going away. "I can take care of myself. After last night you ought to realize it. That should show you that I do not have to have a chaperone or adviser. Dad, you might just as well come around to it. Girls of Mother's time and the girls today are more than a generation apart. This is a fast age and youth has moved as rapidly as does the radio or the aeroplane or other inventions and discoveries of the last few years.

"We speak a different language today, Dad, in which the words individuality and independence take the place of dependence and reverence of older opinion. Give me a little money, Dad—half of what you would have given to my brother if I had had one, and let me go to Toronto and work out my own salvation."

Dad looked at Mother who had quietly come into the room a few minutes before. In his face there was a curious blending of fear and relief. He had realized that if I stayed at home, he would have a somewhat humiliating explanation to make to Charles Becker. As usual when in a tight place he turned to Mother.

"What do you think, Susan?" he said, "you can keep in touch with her, can't you?" Then and there putting the responsibility upon his wife.

"Why, of course, Jason. I'll go with her and get settled," said Mother brightly.

"That won't do at all, Mother. You'll do nothing of the kind. If I go, I'll go alone. I want to pull this off all by my lonely."

By this time, evidently my father had come to the conclusion that he had been making a great mistake. If, by giving me a chance and sending me away from the gossip of the town for a while he could get out of the whole mess, it was quite the best thing to do. I will say this for my father. Once decided, he put a thing through.

He walked over to my mother's desk and wrote me a check for two hundred and fifty dollars. This seemed to me, who had never had in all my life before more than ten dollars I could call my own, untold wealth, but I schooled myself to act very calm and casual as I took the check from his hand. Was I mistaken, or did his hand tremble? Anyway, I could not help but notice that my mother was sobbing.

"Thank you, sir," I said, "and I want you to trust me. I'll make good. You'll be as proud of me yet as though I were a boy."

(Copyright, 1926, NEA Service, Inc.)

TOMORROW: Winning.

JAIL EXPERIENCE CRIME INCENTIVE

Brother's Plea Based on Own Incarceration.

OTTAWA, Ont., Feb. 18.—(Canadian Press.)—"I speak as one who has been through the mill," said the brother of Herbert Love, 17, who was being reprimanded by Magistrate Joynt in police court yesterday. The brother asked permission to say a few words, from the body of spectators. "My first offence was a minor one, but I received a stiff sentence. I went to jail and there associated with many who were guilty of far more serious crimes than mine. When I came out I was certainly not a better man than when I entered, and the effect of my incarceration was to make me wish to emulate the deeds for which some of those prisoners were doing time."

Following the plea of the brother, Magistrate Joynt further admonished the 17 year old boy to follow the "straight and narrow path," and allowed him to go on suspended sentence.

Healthy babies thrive on Eagle Brand and doctors recommend it in stubborn feeding cases. It is the natural food when mother's milk is not available because it is pure country milk with sugar added. Always uniform, digestible, nourishing.

For Free Baby Books write
The Borden Co. Limited
MONTREAL

E 15-24

NEW FURNITURE FROM ODD PIECES

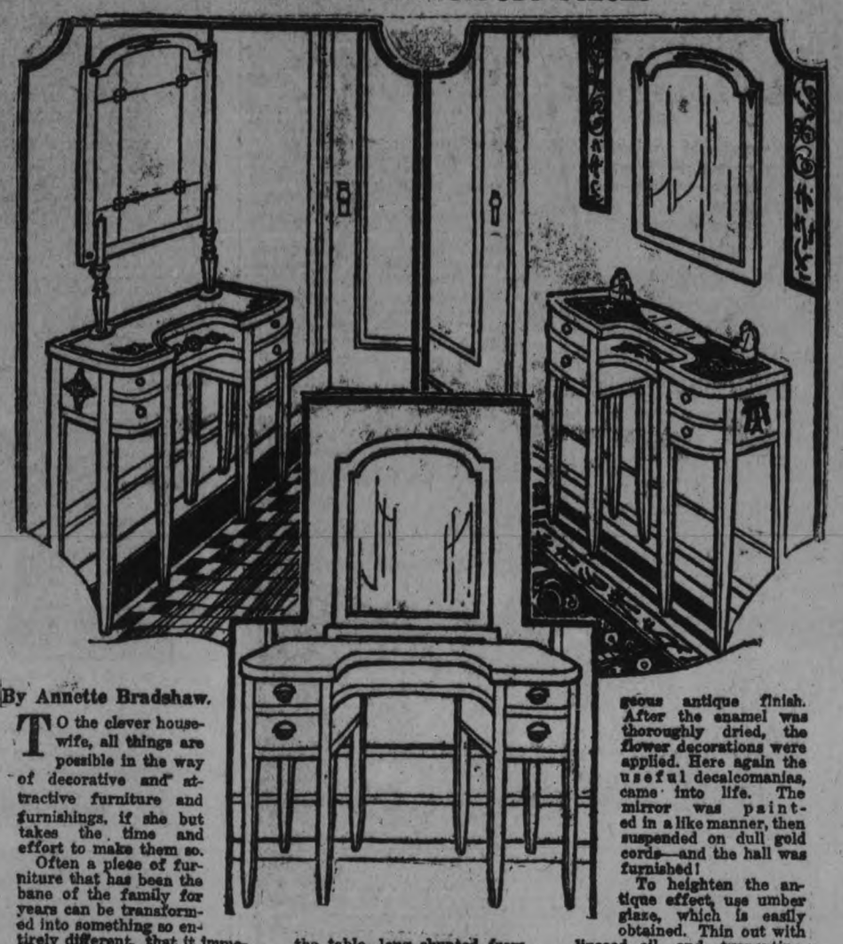

By Annette Bradshaw.

TO the clever housewife, all things are possible in the way of decorative and attractive furniture and furnishings, if she but takes the time and effort to make them so.

Often a piece of furniture that has been the bane of the family for years can be transformed into something so entirely different, that it immediately takes on the glamor and pride with which we view, inevitably, anything that is our very own handiwork.

As an instance, in the picture above, the insert at the center is of a dressing table which seemed to have passed its day of usefulness. The daughter of the house had been begging for a console and mirror with which to dress the hall, but the table, long shunted from pillar to post, and seeing the gorgeous antique finish. After the enamel was thoroughly dried, the flower decorations were applied. Here again the useful decalcomanias came into life. The mirror was painted in a like manner, then suspended on dull gold cords—and the hall was furnished!

To heighten the antique effect, use umber glaze, which is easily obtained. Thin out with linseed oil and turpentine. Add a bit of white varnish,

BY ANNETTE BRADSHAW

To the clever housewife, all things are possible in the way of decorative and attractive furniture and furnishings, if she but takes the time and effort to make them so.

Often a piece of furniture that has been the bane of the family for years can be transformed into something so entirely different, that it immediately takes on the glamor and pride with which we view, inevitably, anything that is our very own handiwork.

As an instance, in the picture above, the insert at the center is of a dressing table which seemed to have passed its day of usefulness. The daughter of the house had been begging for a console and mirror with which to dress the hall, but the family would not permit. On searching the house for anything eligible, she came across the table long shunted from pillar to post, and seeing the beauty of the line, albeit lacking paint, she set to work. The result is shown at the upper left-hand corner.

The table was first sandpapered and all the paint removed. Then a coat of flat paint ws applied and allowed to thoroughly dry; then it was sandpapered lightly again. A double coat of enamel was applied and presto la console appeared. In this instance the paint was of dull green, and when enameled had a gorgeous antique finish. After the enamel was thoroughly dried, the flower decorations were applied. Here again the useful decalcomanias came into life. The mirror was painted in a like manner, then suspended on dull gold cords—and the hall was furnished!

To heighten the antique effect, use umber glaze, which is easily obtained. Thin out with linseed oil and turpentine. Add a bit of white varnish, which hastens the drying process. Smooth it over the painted table and mirror frame with a soft cloth, where it will give the effect of the shadow of age.

If an Oriental style be preferred, paint the table and mirror in black or brilliant red, using paint with lacquer finish. Japanese motifs should be used instead of the flowers. An embroidered Japanese panel hung each side of the mirror will add to its beauty.

The Woman's Day

Written by a Woman for Women.

Touching brightly on woman's every major interest in life from books and babies to politics and psycho analysis.

(By Allene Sumner)

CLIPPINGS.

Youth is too much for some of them! A superintendent of schools in the east resigns because the school board will not forbid school dances, and seems powerless to stop the libation of gin at said dances.

In Cleveland, O., two high school girls, daughters of prominent families, hide in a cheap hotel, leaving the traditional notes on the family pin cushions about "never see me again," as the aftermath of a gin party with some high school boy friends.

One wonders how many of the adults who throw up their hands in holy horror at "such goings-on" keep "it" in the cellar and boast of the flask on the hip?

What do elders expect of youth which is only following its elders' example and trying to do "the smart thing?"

IT'S BEING DONE THIS YEAR.

One of the simplest laws of correct table setting is knives and spoons to the right of the plate, forks to the left. Start from the outside with first utensils to be used. Thus, soup spoon first, coffee spoon, bread and butter knife, dinner knife. On the other side salad fork on the outside, dinner fork on the inside.

* * *

A man never takes a woman's arm when walking with her except to pilot her through traffic or over some obstruction on the street.

* * *

When there is an usher, the lady precedes her male escort down the aisle and into her seat. When there is not, the escort finds the seat, then steps back for the woman to precede him and take an inside seat.

WOMEN ABROAD.

Dictator Mussolini permits his army officers to marry only girls with generous dowries, thus resuming an old custom which recognized the low pay of army officers coupled with the charm of their uniforms.

If the women will pay and pay and pay, why not, reasons the dictator.

BEAUTY TIPS.

The juice of one lemon, strained and put in the final rinse water of the shampoo, gives a red glint to the hair and "cuts" the soap.

Blondes think that a pinch of soda in the water keeps hair yellow.

Rosewater and glycerine keep hands from chapping and cures those already chapped, if you can't abide the smell of hot mutton tallow.

WHAT SHALL I READ.

"Perennial Bachelor," by Anne Parrish, Harvard prize-winning novel. It tells mothers their faults in bringing up daughters and sons. It shows the folly of too much mawkish sacrifice. Incidentally, the author didn't dare let her husband know she was writing a book until it became the rage it did. "He" didn't believe in "writing women."

* * *

"Barren Ground," by Ellen Glasgow, will make you glow with pride for your sex. Mothers and grandmothers will delight in this book, most unlike the usual modern novel with its turgid realism.

A BIT O' VERSE.

"As unto the bow the cord is,
So unto the man is woman;
Though she bends him she obeys him,
Though she draws him, yet she follows,
Useless each without the other!"
—Longfellow's "Hiawatha."

AND NOT VERSE.

"I should like to see any kind of a man, distinguishable from a gorilla, that some good and even only pretty woman could not shape a husband out of."—Holmes' "Professor at the Breakfast Table."

For Sore Throat

Rub throat and chest with Vicks; cover with warm flannel. Its double direct action (inhaled and absorbed) brings welcome relief.

VICKS VAPORUB

AUTOIST MAY DIE

Car Struck by Train at Chatham.

CHATHAM, Ont., Feb. 18. — (Canadian Press.)—Henry Robinson of this city, a well known official of the Union Natural Gas Company is in a serious condition in the public general hospital here as the result of injuries sustained late yesterday when his motor car was struck by a Pere Marquette train at the Grand Avenue crossing. In addition to cuts about his head and face he is suffering from concussion of the brain. The car was

Today's Fashion

By Vera Winston

Blue, Yellow and Lavender Beads Grace a Colorful Design on This Frock.

Beaded frocks for evening have lost none of their prestige despite their renewed wave of popularity this season.

They are seen at all smart gatherings, and continue to be featured at all of the most exclusive dress showings. The model above uses enough beading to be effective, yet is not entirely covered with it.

The foundation of the dress is pale pink satin, and the blue and yellow and lavender beads appear in several shades of each color.

WISE WORDS.

Nobody likes gossips, but they're willing to believe them.

The ORACLE

This day we fashion Destiny, our web of Fate we spin. —Whittier.

Fixed fate, free will, foreknowledge absolute. —Milton.

J.M.J.C.—You have a fine type of character, with virtue and permanency as natural attributes. Service—the service inspired by love—is your destiny. Do not try to sidestep it. You should have musical ability. You are dominant in home and family life, and have an ardent heart, although some who do not know you well may consider you cold. Do not fear poverty. It will not come to you if you seek good cheer and sunshine at all times, and never allow any disease to take a hold on you, as with you medicine is slow to act. You have strong healing powers within your own system, which should cause you to have little or no illness, if you guard well your throat, kidneys and lungs. Try above all things to strengthen your will and learn to distinguish the true from the false, both in people and in things. Respect the opinions of others and govern your own innate tendency towards jealousy. Realize that happiness can be had even if you can't be at the head of affairs all the time, as you wish. Control those strong dislikes which animate you at times, and look for the good in others. It is always there, even though you may not be able to see it at first glance. Say to yourself, "Why should anyone wish to harm me?" and do not give way to a tendency toward laziness. You were born on Monday. The day you ask about is past. Your colors are red and brown.

Betty—You should have ability along artistic lines, and should also be interested in religious and educational matters. You are inclined to be restless and need a certain amount of travel to overcome this trait in your nature. Although you are apt to talk too much and have a habit of asking unnecessary questions at times, you have a peace-loving temperament and should make a very good wife, as you are pre-eminently fitted for marriage, although you may not think very much of the opposite sex. You have a habit of changefulness and uncertainty that will not lead to the most success in life, unless you strive to overcome it. Strive for self-esteem and do not give way to melancholy and fits of solitary weeping. If you can overcome this inclination a few times, you will be surprised to see how strong and self-reliant it will make you. Learn the value of silence, and also the necessity for saving money. You were born on Monday. The day you ask about, a Sunday, is one for undertaking new enterprises. Exercise logic and good judgment in arriving at decisions on this day. Your colors are orange and grey.

B.A.O.—You have a strong character, with the ability to face the circumstances of daily life, but you will attain most success by the use of the velvet glove rather than the mailed fist. Diplomacy is your watchword in every aspect of your existence. You have ability, both of head and hands and are fearless and kind, when not irritated. You like arranging parties and good times, and are inclined to pay too much attention to the showy side of life, leaning toward the snobbish element in social life. You must remember that the greatest people have often been the most retiring and that the cover of the book is seldom an index of its contents. You have a wonderful memory and should be good in debates or arguments. You should excel in fine embroidery work and decorative enterprises. You will only be happy in the married life when you have learned to control a capricious element which mars your nature at times. It is but necessary for those who are born under your star to try to do great things in order to accomplish them. Hitch your wagon to a star and then watch the ground for pitfalls. You were born on Wednesday. Your colors are red and brown.

Curly—You are quite strong physically, and also have ability to plan and work out big enterprises, or will have as you grow older. You may not achieve much in life in the material order, but, if you so desire, you can be a real leader in your own way, with unusual understanding and sympathy for those about you. Do not marry early in life, but wait until experience with the world has developed your judgment. Marry a girl born in November, March or January. You are inclined to be jealous, sensitive and, at times, lazy. These are not characteristics which make for true happiness and success which may be your lot in life, if you strive to overcome your faults. Never attend funerals and do not talk too much. Listen to and learn from others. Do not look for the fault in your neighbor. You should be busy correcting your own deficiencies instead. And above everything else, conquer sensitiveness or it will ruin your life. Give others the benefit of the doubt. They do not wish to hurt you, as you imagine. Cultivate, above all else, a cheerful outlook, truthfulness, energy in work and loyalty to your friends. You would make a good civil engineer, electrician or architect. You were born on Sunday. The day you ask about, a Thursday, is one on which to avoid arguments and undertake nothing new. Your colors are green and silver.

Mary Ann—You should have accomplished something during your life. Forces governing both your birth and life point to achievement, mainly in a business way. Possibly the circumstances of your life have not allowed you much scope in this way, but you have rather out of the ordinary ability, of both head and hands. To develop the spiritual side of your nature should be your main outlook from now on. Never touch anything stronger than tea or coffee in the way of refreshments. Be careful in the selection of your food, as you are apt to have stomach and intestinal trouble. Do not try to domineer in every situation and control your temper at all times. Listen to others. You do not know it all. You do not like housework, but are very fond of embroidery. The former occupation, however, may make for a more contented feeling in those about you than the prettiest of fine handiwork in the latter line. Do not pay too much attention to showy people. They are not always of the best type. You were born on Monday. The day you ask about, a Friday, is one for real personal freedom and should be an excellent one for undertaking a journey. Your colors are opals and tans.

NO MORE PILES

Thousands Bless Dr. Leonhardt, the Physician Who Discovered This Common Sense Remedy

If you think that the surgeon's knife is the only method of escape from the misery of piles, it's because you haven't heard of the new treatment known as Dr Leonhardt's HEM-ROID.

The Doctor's treatment is internal. By experimenting for years he discovered the exact cause of piles and then went further and compounded a remedy that would remove the cause.

Dr. Leonhardt wants every sufferer to benefit by his discovery and so that there will be no doubting or delay. McDermid and Jury and all druggists are authorized to sell HEM-ROID with guarantee that it will do as stated or money back.

On that honorable basis every sufferer should secure a package of Dr. Leonhardt's HEM-ROID today.

SURGEON FAVORS PLAN.

Proposal By Bishop To Sterilize Degenerates Finds Support.

LONDON, England, February 18. —Canadian Press. — Sir Arduthnot Lane, the noted surgeon, commenting on the address of Dr. Barnes, the Bishop of Birmingham, last night, in where he advocated sterilization of mental defectives, said to-day: "I am strongly in favor of sterilization of the unfit. I think most medical men favor that course, and I imagine most educated people do. This reform will gradually be brought about by public opinion," Dr. Barnes said last night: "The humane man desires good environment for all born into the world, and he is learning that he cannot get this desire unless his social organization is such that degenerates leave no offspring."

No more Wakeful Nights!

For sound refreshing sleep take

OVALTINE
TONIC FOOD BEVERAGE

Builds up Brain, Nerves, and Body

At all druggists

60c - 90c - $1.50

One cup of Ovaltine contains more nourishment than 12 cupfuls of beef tea or 3 eggs. 07

ADVENTURES of the TWINS

by OLIVE ROBERTS BARTON

No. 15—ON CHERRY BOUNCE HILL

Jupe and the Twins followed the Truffle Hunter out of the back door, while Waldo, the pig, remained behind to do up the dishes.

There, right before their eyes was a high hill with an orchard of cherry trees on top.

"We shall have to climb this hill," said the Truffle Hunter, "and I warn you that it is very wobbly. I don't know whether you can stick on or not."

"Sure we can," declared Nick. "We have magic shoes that the Fairy Queen gave us, and they will take us anywhere."

"Except," said Jupe, "where the magic is stronger than the Fairy Queen's magic. You know how hard it was to get into Blue Whiskers' castle and out again."

"All you can do is to try," advised the Truffle Hunter, throwing his long nose over his shoulder and starting up the path. "Follow me."

So Jupe and the Twins started after.

It was like trying to stand up on a rocking chair — climbing Cherry Bounce Hill! At every step the hill shook like a mould of gelatine turned out on a plate.

The higher they got the worse it shook, and by and by they had to hold on to the trees to keep from falling off altogether.

"It's time to begin," said the Truffle Hunter, sniffing here and there along the ground with his ever-so-long nose.

He kept humming a little song as he searched:

"Here a truffle—there a truffle,
Everywhere a truffle, truffle!"

"Say," said Jupe suddenly. "Are we searching for truffles or cherries. It seems to me that it would be better if you'd drop your nose up in the air for a spell, sir, instead of down on the ground."

"My mistake, sir!" said the Truffle Hunter humbly. "But truffles are so delicious served with minced chicken or on—"

"I thought you never ate chicken any more," said Nick quickly. "Not since you lost Ambrose."

But what the Truffle Hunter was going to say to that will never be known, for right then things began to happen.

Without anyone noticing, Paddyfoot, the mouse, had jumped out of Jupe's pocket and run up one of the cherry trees. He had been racing busily from one bough to another, looking at every cherry closely, when suddenly he spied a large round blue cherry just above his head.

He tried to reach it, but lost his balance and dropped head over heels right down on the Truffle Hunter's long nose.

"Oh! Ouch! Murder!" shouted that gentleman with all his might, giving his nose a shake that landed poor Paddyfoot down at the foot of the hill again.

The little mouse tried his best to squeal out that the blue cherry was right over their heads and for them to climb up and get it. But his voice was so little and the hill was so high, and the birds were chattering loudly, so it was useless to try to make them hear.

A flock of birds had settled in the cherry trees and were gobbling up the cherries as fast as they could. Robins and blackbirds and one great big bluejay.

The big bluejay had come alone from the north very swiftly and very quietly. He sat on a branch of the Blue Cherry Tree and watched Jupe and the Twins climb up.

He had seen Paddyfoot, the mouse, climb out of Jupe's pocket and scramble up toward the blue cherry. And he it was who gave the branch a shake and caused Paddyfoot to fall down on poor Truffle's nose.

He was a very queer bird, this big bluejay.

Suddenly he grabbed the blue cherry in his bill and flew away.

At that minute Paddyfoot came hurrying up the hill again. "You're too late!" he squealed. "That was old Blue Whiskers, the wizard, himself. He has stolen the blue cherry right from under your very noses!"

(To be continued.)

(Copyright, 1926, NEA Service, Inc.)

Instant Relief for COUGHS and COLDS

The British Remedy Est. 1874

Owbridge's Lung Tonic

Heals the delicate membranes of lungs, bronchial tubes and throat. Wards off serious illnesses.

There is only one Owbridge's. Your druggist has it.

SHOT HIS BROTHER.

Fatal Accident To Twelve Year Old Boy—.22 Rifle.

MITCHELL, Ont., Feb. 18. Canadian Press. — A fatal shooting accident occurred last evening on the farm of Mrs. John Rock, when her son, Kenneth, about 12 years of age, was accidentally shot by an elder brother, who was loading a .22 rifle he possessed. The boy died in a few hours.

SAYS RED PEPPER HEAT STOPS PAIN IN FEW MINUTES

Rheumatism, lumbago, neuritis, backache, stiff neck, sore muscles, strains, sprains, aching joints. When you are suffering so you can hardly get around, just try Red Pepper Rub.

Nothing has such concentrated, penetrating heat as red peppers, and when heat penetrates right down into pain and congestion, relief comes at once.

Just as soon as you apply Red Pepper Rub you fell the tingling heat. In three minutes the sore spot is warmed through and through and the torture is gone.

Rowles Red Pepper Rub, made from red peppers, costs little at any drug store. Get a jar at once. Be porters considerably, and also sure to get the genuine, with the name Rowles on every package.

C. P. R. EARNINGS.

MONTREAL, Quebec, Feb. 18. — Canadian Pacific Railway earnings for the week ending Feb. 14, 1926: $3,100,000; increase $124,000.

FOR BUNIONS AND CALLOUSES DO THIS—TODAY

Pleasant Home Treatment Works Fine—Swift, Certain Relief Guaranteed.

No matter how severe or how long standing—sore, "touchy" bunions and hardened, calloused spots can be quickly, surely and lastingly comforted by the soothing pain-killing touch of Geero Wormwood Balm.

No rags, pads or burning acid liquids. Geero Wormwood Balm "rubs right in" and within 30 seconds its cooling comfort will be felt. Pain stops and soreness goes and in a few days your feet will feel as soft, cool and comfortable as those of a barefoot boy. Guaranteed by all druggists—try it today.

BLUEBEARD ARRESTED.

Confesses Murder of Fifty-Three People—Lured Them Away.

BERLIN, Feb. 18.— (Canadian Press.)—A Warsaw despatch tells of the arrest of a bluebeard murderer named Rutchuc, charged with killing fifty-three persons, mostly women and children, and also a priest named Majewski.

Rutschuc is alleged to have confessed that he lured his victims into the woods and killed them.

Nothing better is made

Comfort is the original Flaked Lye—it's 100% pure. Save the labels for attractive premiums. Catalogue free.

Comfort Soap Co., Toronto 15

GOOD NIGHT STORIES

By Blanche Silver

DORIS MEETS DADDY AND MAMA WHIPPOORWILL.

"Quote-kerr-kee! Quote-kerr-k e e!" came the plaintive sound from the bushes near the side of the road.

Doris heard it and crept over toward the bushes.

Silently as a butterfly, a bird raised from the grass and soared away into the setting sun.

"Oh, dear! I wish Squeedee——" began Doris when a tiny hand caught hers and whisked her into the air.

"Just in time," laughed the merry elfin. "Come on! We'll see where the Whippoorwill family have moved."

"Gracious! Squeedee, I was just going to wish for you," Doris laughed. "Was that Mr. Whippoorwill?"

"Sure it was," replied Squeedee. "There he sits now on that log under us."

Mr. Whippoorwill, a brownish-mottled bird, looked up as Squeedee and Doris lighted on the log.

"Well, Squeedee, if I had known that little girl was a friend of yours, I wouldn't have hurried away," he chirped. "Glad to meet you, Doris."

"Aren't you out rather late, Mr. Whippoorwill?" Doris asked, pointing to the setting sun. "Most birds are in bed by now."

"Not Mr. Whippoorwill," laughed Squeedee. "He's a regular night-prowler. I guess you folks do your sleeping in the daytime, don't you?"

"I didn't know that," said Doris. "Has your wife a nest in one of these trees?"

"No, indeed, Doris," chirped Mr. Whippoorwill. "Mrs. Whippoorwill

"Glad to Meet You, Doris."

don't like her nest very high from the ground. Right now she's in the log here." He hopped down to the ground, Doris and Squeedee following him.

There in the hollow of the log on a nest of dead leaves and grass sat Mama Whippoorwill.

"We just moved over here," explained Mr. Whippoorwill. "We had a nest over under those bushes where you first saw me, but the nest was right down on the ground and the field mice began to bother us, so we moved over in this log. Mama Whippoorwill carried the babies over in her bill. Just like a cat carries her kittens."

"But why don't you like a tree nest?" Doris asked Mama Whippoorwill. "I should think you'd feel safer."

"No, I don't," replied Mrs. Whippoorwill. "Yuo see I dress in this reddish mottled dress and it seems to just melt in with the leaves and dead grasses. I don't even wear white feathers in my tail like Daddy Whippoorwill does, for fear folks will spot them. Mine, as you see, are buff colored. Daddy, you just have to excuse yourself and get the children some food."

"Sure enough," laughed Doris. "It's time I was home for supper, too," and bidding the happy family good-bye, Doris and Squeedee went back home just in time to see Doris' Daddy drive into the yard.

(Copyright, 1926, by Newspaper Feature Service, Inc.)

SPRING.

They tell me each person who's dealing in verse will soon write of spring. Well, they might do much worse. Consider the thrill that its coming will bring and you'll have to admit spring's a wonderful thing.

The stage is not set for that sort of a rhyme. It's winter outside, so it isn't quite time. But, now that I'm at it, 'twould be kinda fun, to write my spring poem, an' get the thing done.

Oh, list to the rustle of leaves that are green. (Of course that's the bunk—but you know what I mean.) And hark to the twitter of birdies by scores. (They tell me it's dern close to zero outdoors.)

Oh, lookit the lettuce an' onions an' chard. (In green houses, maybe—but not in your yard.) And, might I suggest that we pick a bouquet of blossoms we all wish were blooming today.

Ah, maybe this poem is springy, and yet, I ask you, what sort of a hunch can I get when frost seems to spread as I blow out a breath, an' frankly, I'm doggone near frozen ta death?

MANITOBA TO HAVE FIVE MORE SEATS

Increased to Forty-five Before Next Election.

WINNIPEG, Man., Feb. 18. — (Canadian Press.)— Redistribution of the provincial constituencies in Manitoba, will be undertaken by the Bracken government before the next election, it was learned in cabinet circles yesterday. There is talk of reducing the present number of seats, 5, to 40 or 45.

It has also been disclosed that as a result of several caucus meetings of the Progresive members, that the elimination of party affiliation, where such savored of Federal political ties, was favored. The claim has been made that the play of party feeling in the House is inimical to the best of the province.

ITALIAN PRINCESS

Prince Maria, whose photograph appears above, is the youngest daughter of the King of Italy. She was born in 1914 and is now one of the two unmarried daughters of the House of Savoy. Her single sister is Princess Giovanna.

FAMOUS FORTUNES

By Barbara Bayne

WILLIAM M. WOOD—THE TEXTILE KING.

The New Bedford cotton goods are the finest made in the United States and the American Woolen Company operates the biggest textile mills in the world. The head and founder is William M. Wood, whose first job was as a cash-boy at $1 a week.

Wood was born June 18, 1859, on the Island of Martha's Vineyard, Mass. His parents moved to Bedford on the mainland, where he could attend school. But his father died when he was twelve years old, and the handsome, dark-eyed boy became head of the family. His industrious habits and pleasing personality attracted the interest of the leading business men, who did all they could to facilitate his advancement and education.

Finishing the public school, he studied at night for years and managed to get an excellent education. He was employed first in the counting room of the Wamsutta Mills, then promoted to its manufacturing department. Alert to the opportunity, the youth mastered every detail of the industry.

Then he spent six months in a broker's office in Philadelphia and returned to a banking house in New Bedford. These varied experiences gave him a broad vision and a firm grasp of business methods. He was still in his early twenties when he became assistant manager of the Washington Mills, where he climbed rapidly from a salary of $2,000 to $10,000.

A commission house made him an offer of $25,000 a year, which he declined. His keen business sense told him that he had found his great opportunity and he was not to be lured away.

He Went to Public School.

In 1899 he showed his constructive ability, when, by reason of his position with the powerful Washington Mills, he secured control of a number of tottering woolen mills, and, uniting them with others, formed the American Woolen Company, of which he later became president. It was incorporated in 1916 with a capitalization of $100,000,000. It owns in fee and operates 53 New England woolen mills and the plants cover 700 acres of land.

(Copyright, 1926.)

MISSION WORKERS ARE SHORT OF FOOD

Supplies Cut Off By Fighting Around Mission at Sin Yang.

PEKING, Feb. 18. — (Canadian Press). — American missionaries were to-day reported to be under fire at Sin Yang, and one of their number was reported kidnapped.

Their supplies have been cut off for three weeks, and real distress is resulting. In consequence of the firing and the shortage of food, the American Vice-Consul at Hinkow is proceeding to Sin Yang with the hope of devising relief measures. This word reached here to-day, following yetserday's advices that the veteran American United Lutherian missionary, Nils D. Nilson, had been killed. Supplementary advices said that a stray bullet had killed him, this being apparently the aftermath of General Wu Pei Fu's capture of the region.

Sin Yang lies in Honan Province, about six hundred miles south of here.

Handiest thing in the house

SOOTHES BURNS

Nothing more comforting than "Vaseline" Jelly. Eases pain. Hastens nature's healing. Wonderful for cuts, scratches, bruises and other little accidents.

CHESEBROUGH MFG. CO. (Consolidated)

5520 Chabot Ave. Montreal

Vaseline

TRADE MARK PETROLEUM JELLY

USE DISTILLED WATER

Use only distilled water in the battery, to avoid metallic impurities. Even spring water, which is considered to be very pure, contains enough mineral and metallic salts to ruin a battery.

A Pimply Face Is Unsightly

Miss C. C. M. Smart, South Battleford, Sask., writes:—"A while ago I was troubled with facial blemishes, especially pimples, and was really ashamed to go out with such a bad looking face.

I tried 2 or 3 different remedies, but they didn't help me any, so one day a friend, who had been troubled the same as I was, advised me to use

Burdock BLOOD BITTERS

After I had taken two bottles there wasn't a pimple of any kind left on my face, and I now have a clear, smooth and velvety complexion."

Put up only by The T. Milburn Co., Limited, Toronto, Ont.

ANSWER TO YESTERDAY'S CROSSWORD PUZZLE

FINEST MUSICAL COMEDY IN 7 SEASONS

GRAND 2 DAYS COM. TOMORROW

Phone 568 Curtain at 8:15 and 2:30

SPECIALLY PRICED SATURDAY MATINEE

CAPT. M. W. PLUNKETT presents

England's CELEBRATED COMEDIAN G. P. HUNTLEY IN HIS FAMOUS MUSICAL COMEDY SUCCESS "Three Little Maids"

Chorus of Youth and Beauty

Excellent Singing Cast of English Artists

MOST BEAUTIFUL MUSIC IN A GENERATION

Evenings - - 50c, 75c, $1.00, $1.50, $2.00

Matinee - Ground floor, $1.00; Balcony, 75c & 50c

300 Rush Seats at 25 cents.

Seats Now Selling—Out-of-town Orders Still Accepted.

which comes to the Grand Theatre for two days commencing Friday, February 19, with a matinee on Saturday.

His verdict is one of many. Multiply the number of cities where "Three Little Maids" has played by the number of critics in each city and you have the total number of enthusiastic reviews which the production has already received.

There hasn't been one dissenting voice.

G. P. Huntley, the noted English star of this success, comes in for a large measure of the praise.

"The same G. P. Huntley that we all know," reads one review. "Nothing more need be said.

"Mr. Huntley is his superb self."

"Those who don't see G. P. Huntley are missing the treat of the season."

His past career is too well known to require any elaborate catalogue of his past successes but when one checks up his career for even the past few years, the list begins to assume mammoth proportions.

During the latter part of the war, he starred at the Gaiety, London, in a string of hits, including among others "The Marriage Market." He co-starred in America with Raymond Hitchcock and Julia Sanderson in "Hitchy-Koo." He put in a few months as one of vaudeville's most outstanding headliners. He took Cyril Maude's place in the leading role of Cyril Londsale, "Aren't We All", starred in the musical comedy "Be Yourself" and last season appeared with Ethel Barrymore in a revival of "The Second Mrs. Tanqueray" playing Sir George Orreyed, a part he created with the Kendalls years ago.

In musical comedy, he is at his best. In "Three Little Maids", he plays one of the finest parts he has ever played in musical comedy.

The total result is superb. It is a production no one can afford to

AT THE REGENT

CHAMPIONSHIP AUTO RACE IN "THE SPEED SPOOK."

Intensely Interesting Picture Featuring Johnny Hines.

When "The Speed Spook," featuring Johnny Hines, now playing at the Regent Theatre, patrons will be treated to one of the most unusual automobile races ever filmed on the screen. The entire racing sequence was filmed at the famous 250-mile international auto classic at the Altoona Speedway last June, which was the cynosure of all racing enthusiasts. Pictured in these scenes the racing fan will view these speed spooks going at the phenomenal rate of 114½ miles per hour, a new world's speed record. Every bit of the race was filmed so that when "The Speed Spook" is thrown on the screen of the Regent its patrons will be able to view one of the greatest automobile races in the history of the sport.

The Altoona Speedway, which was the scene of the big race, is shown gayly bedecked with its crowd of seventy thousand racing enthusiasts cheering their favorites on. With five cameras grinding away at pivotal centres of the track, not a scene of interest or importance was missed. All told, the big race was photographed with its thrills and throngs, so that when "The Speed Spook" makes its initial showing to-day it will probably draw one of the largest crowds the Regent has had in many a year.

The Biggest Value on the Market

EXACT SIZE

STRATHCONA CIGAR

5¢

Manufactured with the Best Long Filler.

GIVE IT A TRIAL

Regent NOW PLAYING

JOHNNY HINES IN THE SPEED SPOOK

You'll Vote for SPEED SPOOK When you see him at the REGENT TONIGHT

The darkest and fastest horse that ever won an election !

Don't miss the episode of SUNKEN SILVER

Comedy: SWEET PICKLE

KEN BLOOD'S REGENT THEATRE ORCHESTRA in attendance.

When You Catch Cold Rub on Musterole

Musterole is easy to apply with the fingers and works right away. Often it prevents a cold from turning into "flu" or pneumonia. It does all the good work of grandmother's mustard plaster without the blister.

Musterole is a clean, white ointment, made of oil of mustard and other home simples. It is recommended by many doctors and nurses Try Musterole for sore throat, cold on the chest, rheumatism, lumbago, pleurisy, stiff neck, bronchitis, asthma, neuralgia, congestion, pains and aches of the back and joints, sprains, sore muscles, bruises, chilblains, frosted feet — colds of all sorts.

The Musterole Co. of Canada, Ltd. Montreal

MUSTEROLE WILL NOT BLISTER

Better than a mustard plaster

YOUR HEALTH

By ROYAL S. COPELAND, M.D., Former Commissioner of Health, New York City.

Lots of medical terms or phrases have come down to us through the ages. Some of them were so well chosen in the first place that they accurately describe conditions, which, in most respects, are far better understood in these more advanced days.

One such term is "softening of the brain." This is used to describe a combination of symptoms which may be the result of a number of different causes.

Something interferes with the normal nourishment of the brain substance. Perhaps there has been just enough bleeding to produce pressure on the delicate tissues, causing them to die.

In another case there has been a stoppage of one of the larger, blood vessels. This cuts off the nourishment of that part of the brain. In consequence the brains cells die.

You can see that death of the brain tissue must be followed by softening and disintegration. No better term can be used to describe the effects than the one which was given, long years ago—softening of the brain.

Just how serious the trouble will be depends on the extent of the bleeding, or the size of the blood vessel which is plugged. The symptoms correspond to the nature of the producing cause.

Headache, loss of sleep and cloudiness of the mind are among the common symptoms. Restlessness and petulance are apt to be present. The patient wants to change rooms, or to have the bed remade. He is distressed and unhappy.

When the brain is disturbed there is likely to be more or less disturbance in sensation and in muscular movement. This is true in softening.

Loss of speech is quite the usual thing. The power to talk may be restored very soon, but for a time it may be lost entirely.

When the trouble is due to hemorrhage, the first consideration in treatment is to stop the bleeding and to hasten absorption of the blood clot which has formed.

In general, the welfare of the patient should be promoted by doing those common sense things which make for improved health. Rest quiet, a dark, cool and well ventilated room, and simple food—these are indicated. Proper bathing and electricity may help.

The chance of complete recovery depends on the extent of the exciting cause. The family doctor will follow the case and do whatever is necessary to restore health.

ANSWERS TO HEALTH QUERIES.

L. W. T. Q.—What do you suggest for freckles? How can they be avoided?

A.—Equal parts of lemon juice and peroxide will help to bleach freckles, use a good cold cream after applying since it may prove too drying. Avoid exposure to the sun.

A. B. C. Q.—What can be done to increase the weight when the patient cannot eat enough because of poor digestion?

A.—First of all get rid of the indigestion. Careful diet and regular intestinal elimination should help you. For further particulars send a self-addressed, stamped envelope and repeat your question.

• • •

S. M. Q.—How can I overcome bashfulness?

A.—Mingle with people more, go to dances and other places of amusement where you will meet people of your own age. Read good books so that you may be conversant with topics of the day and try to be less self-conscious.

• • •

Reader. Q.—What causes blisters on the feet, and intense itching?

A.—This may be due to eczema. Send self-addressed, stamped envelope for full particulars, and repeat your question.

• • •

M. J. W. Q.—What do you advise for pimples?

A.—Correct the diet by cutting down on sugar, starches and coffee. Eat simple food. Send self-addressed, stamped envelope for full particulars and repeat your question.

(Copyright, 1926.)

COLDS THAT DEVELOP INTO PNEUMONIA

Chronic coughs and persistent colds lead to serious trouble. You can stop them now with Creomulsion, an emulsified creosote that is pleasant to take. Creomulsion is a new medical discovery with two-fold action, it soothes and heals the inflamed membranes and kills the germ.

Of all known drugs, creosote is recognized by medical authorities as one of the greatest healing agencies for persistent coughs and colds and other forms of throat troubles. Creomulsion contains, in addition to creosote, other healing elements which soothe and heal the inflamed membranes and stop the irritation and inflammation, while the creosote goes on to the stomach, attacks the seat of the trouble and destroys the germs that lead to consumption.

Creomulsion is guaranteed satisfactory in the treatment of chronic coughs and colds, bronchial asthma, catarrhal bronchitis and other forms of throat and respiratory diseases, and is excellent for building up the system after colds or flu. Money refunded if any cough or cold is not relieved after taking according to directions Ask your druggist. Creomulsion Co., Limited, Toronto. Ont.

Tomorrow's HOROSCOPE

By Genevieve Kemble

FRIDAY, FEBRUARY 19.

Conflicting sidereal operations may bring contradictory fortunes into demonstration on this day. Although there is a figure read as promoting an advantageous change or travel, yet the evil aspects of other planets hold a menace of trouble, anxiety and loss, especially of employment or the favor of those in helpful and authoritative positions. Contracts and agreements as well as all writing are under an afflicted place of Mercury and may cause trouble; and a baneful sway from Saturn will not mend matters nor further affairs.

Those whose birthday it is may encounter a year of complications and difficult situations to overcome. Some change is presaged, and the employment or good will of superiors is in jeopardy. Great care in making agreements and in signing all kinds of writings is enjoined. Attend to the health also. A child born on this day may require early training, by precept and example, to keep in subjection certain tendencies toward misrepresentations and carelessness, as well as to safeguard against being a dupe for sinister influences.

An exhaust fan and bag to catch dust are included with a new portable motor driven saw for cutting wood and other materials that can be operated by connecting it to a light socket.

ADVENTURES of the TWINS

by OLIVE ROBERTS BARTON

No. 15—ON CHERRY BOUNCE HILL

Jupe and the Twins followed the Truffle Hunter out of the back door, while Waldo, the pig, remained behind to do up the dishes.

There, right before their eyes was a high hill with an orchard of cherry trees on top.

"We shall have to climb this hill," said the Truffle Hunter, "and I warn you that it is very wobbly. I don't know whether you can stick on or not."

"Sure we can," declared Nick. "We have magic shoes that the Fairy Queen gave us, and they will take us anywhere."

"Except," said Jupe, "where the magic is stronger than the Fairy Queen's magic. You know how hard it was to get into Blue Whiskers' castle and out again."

"All you can do is to try," advised the Truffle Hunter, throwing his long nose over his shoulder and starting up the path. "Follow me."

So Jupe and the Twins started after.

It was like trying to stand up on a rocking chair — climbing Cherry Bounce Hill! At every step the hill shook like a mould of gelatine turned out on a plate.

The higher they got the worse it shook, and by and by they had to hold on to the trees to keep from falling off altogether.

"It's time to begin," said the Truffle Hunter, sniffing here and there along the ground with his ever-so-long nose.

He kept humming a little song as he searched:

"Here a truffle—there a truffle,
Everywhere a truffle, truffle!"

"Say," said Jupe suddenly. "Are we searching for truffles or cherries. It seems to me that it would be better if you'd drop your nose up in the air for a spell, sir, instead of down on the ground."

"My mistake, sir!" said the Truffle Hunter humbly. "But truffles are so delicious served with minced chicken or on—"

"I thought you never ate chicken any more," said Nick quickly. "Not since you lost Ambrose."

But what the Truffle Hunter was going to say to that will never be known, for right then things began to happen.

Without anyone noticing, Paddyfoot, the mouse, had jumped out of Jupe's pocket and run up one of the cherry trees. He had been racing busily from one bough to another, looking at every cherry closely, when suddenly he spied a large round blue cherry just above his head.

He tried to reach it, but lost his balance and dropped head over heels right down on the Truffle Hunter's long nose.

"Oh! Ouch! Murder!" shouted that gentleman with all his might, giving his nose a shake that landed poor Paddyfoot down at the foot of the hill again.

The little mouse tried his best to squeal out that the blue cherry was right over their heads and for them to climb up and get it. But his voice was so little and the hill was so high, and the birds were chattering loudly, so it was useless to try to make them hear.

A flock of birds had settled in the cherry trees and were gobbling up the cherries as fast as they could. Robins and blackbirds and one great big bluejay.

The big bluejay had come alone from the north very swiftly and very quietly. He sat on a branch of the Blue Cherry Tree and watched Jupe and the Twins climb up.

He had seen Paddyfoot, the mouse, climb out of Jupe's pocket and scramble up toward the blue cherry. And he it was who gave the branch a shake and caused Paddyfoot to fall down on poor Truffle's nose.

He was a very queer bird, this big bluejay.

Suddenly he grabbed the blue cherry in his bill and flew away.

At that minute Paddyfoot came hurrying up the hill again. "You're too late!" he squealed. "That was old Blue Whiskers, the wizard, himself. He has stolen the blue cherry right from under your very noses!"

(To be continued.)

(Copyright, 1926, NEA Service, Inc.)

Instant Relief for COUGHS and COLDS

The British Remedy Est. 1874

Owbridge's Lung Tonic

Heals the delicate membranes of lungs, bronchial tubes and throat. Wards off serious illnesses.

There is only one Owbridge's. Your druggist has it.

SHOT HIS BROTHER.

Fatal Accident To Twelve Year Old Boy—.22 Rifle.

MITCHELL, Ont., Feb. 18. Canadian Press. — A fatal shooting accident occurred last evening on the farm of Mrs. John Rock, when her son, Kenneth, about 12 years of age, was accidentally shot by an elder brother, who was loading a .22 rifle he possessed. The boy died in a few hours.

SAYS RED PEPPER HEAT STOPS PAIN IN FEW MINUTES

Rheumatism, lumbago, neuritis, backache, stiff neck, sore muscles, strains, sprains, aching joints. When you are suffering so you can hardly get around, just try Red Pepper Rub.

Nothing has such concentrated, penetrating heat as red peppers, and when heat penetrates right down into pain and congestion, relief comes at once.

Just as soon as you apply Red Pepper Rub you fell the tingling heat. In three minutes the sore spot is warmed through and through and the torture is gone.

Rowles Red Pepper Rub, made from red peppers, costs little at any drug store. Get a jar at once. Be porters considerably, and also sure to get the genuine, with the name Rowles on every package.

C. P. R. EARNINGS.

MONTREAL, Quebec, Feb. 18. — Canadian Press. — Canadian Pacific Railway earnings for the week ending Feb. 14, 1926: $3,100,000; increase $124,000.

FOR BUNIONS AND CALLOUSES DO THIS—TODAY

Pleasant Home Treatment Works Fine—Swift, Certain Relief Guaranteed.

No matter how severe or how long standing—sore, "touchy" bunions and hardened, calloused spots can be quickly, surely and lastingly comforted by the soothing pain-killing touch of Geero Wormwood Balm.

No rags, pads or burning acid liquids. Geero Wormwood Balm "rubs right in" and within 30 seconds its cooling comfort will be felt. Pain stops and soreness goes and in a few days your feet will feel as soft, cool and comfortable as those of a barefoot boy. Guaranteed by all druggists—try it today.

BLUEBEARD ARRESTED.

Confesses Murder of Fifty-Three People—Lured Them Away.

BERLIN, Feb. 18.— (Canadian Press.)—A Warsaw despatch tells of the arrest of a bluebeard murderer named Rutchuc, charged with killing fifty-three persons, mostly women and children, and also a priest named Majewski.

Rutschuc is alleged to have confessed that he lured his victims into the woods and killed them.

Nothing better is made

Comfort is the original Flaked Lye—it's 100% pure. Save the labels for attractive premiums. Catalogue free.

Comfort Soap Co., Toronto 15

GOOD NIGHT STORIES

By Blanche Silver

DORIS MEETS DADDY AND MAMA WHIPPOORWILL.

"Quote-kerr-kee! Quote-kerr-k e e!" came the plaintive sound from the bushes near the side of the road.

Doris heard it and crept over toward the bushes.

Silently as a butterfly, a bird raised from the grass and soared away into the setting sun.

"Oh, dear! I wish Squeedee——" began Doris when a tiny hand caught hers and whisked her into the air.

"Just in time," laughed the merry elfin. "Come on! We'll see where the Whippoorwill family have moved."

"Gracious! Squeedee, I was just going to wish for you," Doris laughed. "Was that Mr. Whippoorwill?"

"Sure it was," replied Squeedee. "There he sits now on that log under us."

Mr. Whippoorwill, a brownish-mottled bird, looked up as Squeedee and Doris lighted on the log.

"Well, Squeedee, if I had known that little girl was a friend of yours, I wouldn't have hurried away," he chirped. "Glad to meet you, Doris."

"Aren't you out rather late, Mr. Whippoorwill?" Doris asked, pointing to the setting sun. "Most birds are in bed by now."

"Not Mr. Whippoorwill," laughed Squeedee. "He's a regular night-prowler. I guess you folks do your sleeping in the daytime, don't you?"

"I didn't know that," said Doris. "Has your wife a nest in one of these trees?"

"No, indeed, Doris," chirped Mr. Whippoorwill. "Mrs. Whippoorwill

"Glad to Meet You, Doris."

don't like her nest very high from the ground. Right now she's in the log here." He hopped down to the ground, Doris and Squeedee following him.

There in the hollow of the log on a nest of dead leaves and grass sat Mama Whippoorwill.

"We just moved over here," explained Mr. Whippoorwill. "We had a nest over under those bushes where you first saw me, but the nest was right down on the ground and the field mice began to bother us, so we moved over in this log. Mama Whippoorwill carried the babies over in her bill. Just like a cat carries her kittens."

"But why don't you like a tree nest?" Doris asked Mama Whippoorwill. "I should think you'd feel safer."

"No, I don't," replied Mrs. Whippoorwill. "Yuo see I dress in this reddish mottled dress and it seems to just melt in with the leaves and dead grasses. I don't even wear white feathers in my tail like Daddy Whippoorwill does, for fear folks will spot them. Mine, as you see, are buff colored. Daddy, you just have to excuse yourself and get the children some food."

"Sure enough," laughed Doris. "It's time I was home for supper, too," and bidding the happy family good-bye, Doris and Squeedee went back home just in time to see Doris' Daddy drive into the yard.

(Copyright, 1926, by Newspaper Feature Service, Inc.)

SPRING.

They tell me each person who's dealing in verse will soon write of spring. Well, they might do much worse. Consider the tnrill that its coming will bring and you'll have to admit spring's a wonderful thing.

The stage is not set for that sort of a rhyme. It's winter outside, so it isn't quite time. But, now that I'm at it, 'twould be kinda fun, to write my spring poem, an' get the thing done.

Oh, list to the rustle of leaves that are green. (Of course that's the bunk—but you know what I mean.) And hark to the twitter of birdies by scores. (They tell me it's dern close to zero outdoors.)

Oh, lookit the lettuce an' onions an' chard. (In green houses, maybe—but not in your yard.) And, might I suggest that we pick a bouquet of blossoms we all wish were blooming today.

Ah, maybe this poem is springy, and yet, I ask you, what sort of a hunch can I get when frost seems to spread as I blow out a breath, an' frankly, I'm doggone near frozen ta death?

MANITOBA TO HAVE FIVE MORE SEATS

Increased to Forty-five Before Next Election.

WINNIPEG, Man., Feb. 18. — (Canadian Press.)— Redistribution of the provincial constituencies in Manitoba, will be undertaken by the Bracken government before the next election, it was learned in cabinet circles yesterday. There is talk of reducing the present number of seats, 5, to 40 or 45.

It has also been disclosed that as a result of several caucus meetings of the Progresive members, that the elimination of party affiliation, where such savored of Federal, political ties, was favored. The claim has been made that the play of party feeling in the House is inimical to the best of the province.

ITALIAN PRINCESS

Prince Maria, whose photograph appears above, is the youngest daughter of the King of Italy. She was born in 1914 and is now one of the two unmarried daughters of the House of Savoy. Her single sister is Princess Giovanna.

FAMOUS FORTUNES

By Barbara Bayne

WILLIAM M. WOOD—THE TEXTILE KING.

The New Bedford cotton goods are the finest made in the United States and the American Woolen Company operates the biggest textile mills in the world. The head and founder is William M. Wood, whose first job was as a cash-boy at $1 a week.

Wood was born June 18, 1859, on the Island of Martha's Vineyard, Mass. His parents moved to Bedford on the mainland, where he could attend school. But his father died when he was twelve years old, and the handsome, dark-eyed boy became head of the family. His industrious habits and pleasing personality attracted the interest of the leading business men, who did all they could to facilitate his advancement and education.

Finishing the public school, he studied at night for years and managed to get an excellent education. He was employed first in the counting room of the Wamsutta Mills, then promoted to its manufacturing department. Alert to the opportunity, the youth mastered every detail of the industry.

Then he spent six months in a broker's office in Philadelphia and returned to a banking house in New Bedford. These varied experiences gave him a broad vision and a firm grasp of business methods. He was still in his early twenties when he became assistant manager of the Washington Mills, where he climbed rapidly from a salary of $2,000 to $10,000.

A commission house made him an offer of $25,000 a year, which he declined. His keen business sense told him that he had found his great opportunity and he was not to be lured away.

He Went to Public School.

In 1899 he showed his constructive ability, when, by reason of his position with the powerful Washington Mills, he secured control of a number of tottering woolen mills, and, uniting them with others, formed the American Woolen Company, of which he later became president. It was incorporated in 1916 with a capitalization of $100,000,000. It owns in fee and operates 53 New England woolen mills and the plants cover 700 acres of land.

(Copyright, 1926.)

MISSION WORKERS ARE SHORT OF FOOD

Supplies Cut Off By Fighting Around Mission at Sin Yang.

PEKING, Feb. 18. — (Canadian Press). — American missionaries were to-day reported to be under fire at Sin Yang, and one of their number was reported kidnapped.

Their supplies have been cut off for three weeks, and real distress is resulting. In consequence of the firing and the shortage of food, the American Vice-Consul at Hinkow is proceeding to Sin Yang with the hope of devising relief measures. This word reached here to-day, following yetserday's advices that the veteran American United Lutherian missionary, Nils D. Nilson, had been killed. Supplementary advices said that a stray bullet had killed him, this being apparently the aftermath of General Wu Pei Fu's capture of the region.

Sin Yang lies in Honan Province, about six hundred miles south of here.

Handiest thing in the house

SOOTHES BURNS

Nothing more comforting than "Vaseline" Jelly. Eases pain. Hastens nature's healing. Wonderful for cuts, scratches, bruises and other little accidents.

CHESEBROUGH MFG. CO. (Consolidated)
5520 Chabot Ave. Montreal

Vaseline
TRADE MARK
PETROLEUM JELLY

YOUR HEALTH

By ROYAL S. COPELAND, M.D.,
Former Commissioner of Health, New York City.

Lots of medical terms or phrases have come down to us through the ages. Some of them were so well chosen in the first place that they accurately describe conditions, which, in most respects, are far better understood in these more advanced days.

One such term is "softening of the brain." This is used to describe a combination of symptoms which may be the result of a number of different causes.

Something interferes with the normal nourishment of the brain substance. Perhaps there has been just enough bleeding to produce pressure on the delicate tissues, causing them to die.

In another case there has been a stoppage of one of the larger blood vessels. This cuts off the nourishment of that part of the brain. In consequence the brains cells die.

You can see that death of the brain tissue must be followed by softening and disintegration. No better term can be used to describe the effects than the one which was given, long years ago—softening of the brain.

Just how serious the trouble will be depends on the extent of the bleeding, or the size of the blood vessel which is plugged. The symptoms correspond to the nature of the producing cause.

Headache, loss of sleep and cloudiness of the mind are among the common symptoms. Restlessness and petulance are apt to be present. The patient wants to change rooms, or to have the bed remade. He is distressed and unhappy.

When the brain is disturbed there is likely to be more or less disturbance in sensation and in muscular movement. This is true in softening.

Loss of speech is quite the usual thing. The power to talk may be restored very soon, but for a time it may be lost entirely.

When the trouble is due to hemorrhage, the first consideration in treatment is to stop the bleeding and to hasten absorption of the blood clot which has formed.

In general, the welfare of the patient should be promoted by doing those common sense things which make for improved health. Rest quiet, a dark, cool and well ventilated room, and simple food—these are indicated. Proper bathing and electricity may help.

The chance of complete recovery depends on the extent of the exciting cause. The family doctor will follow the case and do whatever is necessary to restore health.

ANSWERS TO HEALTH QUERIES.

L. W. T. Q.—What do you suggest for freckles? How can they be avoided?

A.—Equal parts of lemon juice and peroxide will help to bleach freckles, use a good cold cream after applying since it may prove too drying. Avoid exposure to the sun.

A. B. C. Q.—What can be done to increase the weight when the patient cannot eat enough because of poor digestion?

A.—First of all get rid of the indigestion. Careful diet and regular intestinal elimination should help you. For further particulars send a self-addressed, stamped envelope and repeat your question.

* * *

S. M. Q.—How can I overcome bashfulness?

A.—Mingle with people more, go to dances and other places of amusement where you will meet people of your own age. Read good books so that you may be conversant with topics of the day and try to be less self-conscious.

* * *

Reader. Q.—What causes blisters on the feet, and intense itching?

A.—This may be due to eczema. Send self-addressed, stamped envelope for full particulars, and repeat your question.

* * *

M. J. W. Q.—What do you advise for pimples?

A.—Correct the diet by cutting down on sugar, starches and coffee. Eat simple food. Send self-addressed, stamped envelope for full particulars and repeat your question.

(Copyright, 1926.)

COLDS THAT DEVELOP INTO PNEUMONIA

Chronic coughs and persistent colds lead to serious trouble. You can stop them now with Creomulsion, an emulsified creosote that is pleasant to take. Creomulsion is a new medical discovery with two-fold action, it soothes and heals the inflamed membranes and kills the germ.

Of all known drugs, creosote is recognized by medical authorities as one of the greatest healing agencies for persistent coughs and colds and other forms of throat troubles. Creomulsion contains, in addition to creosote, other healing elements which soothe and heal the inflamed membranes and stop the irritation and inflammation, while the creosote goes on to the stomach, attacks the seat of the trouble and destroys the germs that lead to consumption.

Creomulsion is guaranteed satisfactory in the treatment of chronic coughs and colds, bronchial asthma, catarrhal bronchitis and other forms of throat and respiratory diseases, and is excellent for building up the system after colds or flu. Money refunded if any cough or cold is not relieved after taking according to directions. Ask your druggist. Creomulsion Co., Limited, Toronto, Ont.

Tomorrow's HOROSCOPE

By Genevieve Kemble

FRIDAY, FEBRUARY 19.

Conflicting sidereal operations may bring contradictory fortunes into demonstration on this day. Although there is a figure read as promoting an advantageous change or travel, yet the evil aspects of other planets hold a menace of trouble, anxiety and loss, especially of employment or the favor of those in helpful and authoritative positions. Contracts and agreements as well as all writing are under an afflicted place of Mercury and may cause trouble; and a baneful sway from Saturn will not mend matters nor further affairs.

Those whose birthday it is may encounter a year of complications and difficult situations to overcome. Some change is presaged, and the employment or good will of superiors is in jeopardy. Great care in making agreements and in signing all kinds of writings is enjoined. Attend to the health also. A child born on this day may require early training, by precept and example, to keep in subjection certain tendencies toward misrepresentations and carelessness, as well as to safeguard against being a dupe for sinister influences.

An exhaust fan and bag to catch dust are included with a new portable motor driven saw for cutting wood and other materials that can be operated by connecting it to a light socket.

SPRING.

They tell me each person who's dealing in verse will soon write of spring. Well, they might do much worse. Consider the tnrill that its coming will bring and you'll have to admit spring's a wonderful thing.

The stage is not set for that sort of a rhyme. It's winter outside, so it isn't quite time. But, now that I'm at it, 'twould be kinda fun, to write my spring poem, an' get the thing done.

Oh, list to the rustle of leaves that are green. (Of course that's the bunk—but you know what I mean.) And hark to the twitter of birdies by scores. (They tell me it's dern close to zero outdoors.)

Oh, lookit the lettuce an' onions an' chard. (In green houses, maybe—but not in your yard.) And, might I suggest that we pick a bouquet of blossoms we all wish were blooming today.

Ah, maybe this poem is springy, and yet, I ask you, what sort of a hunch can I get when frost seems to spread as I blow out a breath, an' frankly, I'm doggone near frozen ta death?

USE DISTILLED WATER

Use only distilled water in the battery, to avoid metallic impurities. Even spring water, which is considered to be very pure, contains enough mineral and metallic salts to ruin a battery.

A Pimply Face Is Unsightly

Miss C. C. M. Smart, South Battleford, Sask., writes:—"A while ago I was troubled with facial blemishes, especially pimples, and was really ashamed to go out with such a bad looking face.

I tried 2 or 3 different remedies, but they didn't help me any, so one day a friend, who had been troubled the same as I was, advised me to use

Burdock Blood Bitters

After I had taken two bottles there wasn't a pimple of any kind left on my face, and I now have a clear, smooth and velvety complexion."

Put up only by The T. Milburn Co., Limited, Toronto, Ont.

ANSWER TO YESTERDAY'S CROSSWORD PUZZLE

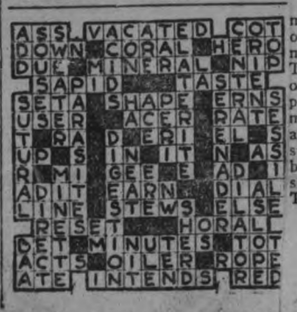

FINEST MUSICAL COMEDY IN 7 SEASONS

GRAND 2 DAYS COM. TOMORROW

Phone 568 Curtain at 8:15 and 2:30

SPECIALLY PRICED SATURDAY MATINEE

CAPT. M. W. PLUNKETT presents

ENGLAND'S CELEBRATED COMEDIAN

G. P. HUNTLEY

IN HIS FAMOUS MUSICAL COMEDY SUCCESS

"Three Little Maids"

Chorus of Youth and Beauty

Excellent Singing Cast of English Artists

MOST BEAUTIFUL MUSIC IN A GENERATION

Evenings - - 50c, 75c, $1.00, $1.50, $2.00
Matinee - Ground floor, $1.00; Balcony, 75c & 50c
300 Rush Seats at 25 cents.

Seats Now Selling—Out-of-town Orders Still Accepted.

which comes to the Grand Theatre or two days commencing Friday, February 19, with a matinee on Saturday.

His verdict is one of many. Multiply the number of cities where "Three Little Maids" has played by the number of critics in each city and you have the total number of enthusiastic reviews which the production has already received.

There hasn't been one dissenting voice.

G. P. Huntley, the noted English star of this success, comes in for a large measure of the praise.

"The same G. P. Huntley that we all know," reads one review. "Nothing more need be said."

"Mr. Huntley is his superb self."

Those who don't see G. P. Huntley are missing the treat of the season."

His past career is too well known to require any elaborate catalogue of his past successes but when one looks up his career for even the last few years, the list begins to assume mammoth proportions.

During the latter part of the war, he starred at the Gaiety, London, in a string of hits, including among others "The Marriage Market." He co-starred in America with Raymond Hitchcock and Julia Sanderson in "Hitchy-Koo." He put in a few months as one of vaudeville's most outstanding headliners. He took Cyril Maude's place in the leading role of Cyril Londsale, "Aren't We All", starred in the musical comedy "Be Yourself" and last season appeared with Ethel Barrymore in a revival of "The Second Mrs. Tanqueray" playing Sir George Orreyed, a part he created with the Kendalls years ago.

In musical comedy, he is at his best. In "Three Little Maids", he says one of the finest parts he has ever played in musical comedy.

The total result is superb. It is a production no one can afford to will be able to view one of the greatest automobile races in the history of the sport.

The Altoona Speedway, which was the scene of the big race, is shown gayly bedecked with its crowd of seventy thousand racing enthusiasts cheering their favorites on. With five cameras grinding away at pivotal centres of the track, not a scene of interest or importance was missed. All told, the big race was photographed with its thrills and throngs, so that when "The Speed Spook" makes its initial showing to-day it will probably draw one of the largest crowds the Regent has had in many a year.

AT THE REGENT

CHAMPIONSHIP AUTO RACE IN "THE SPEED SPOOK."

Intensely Interesting Picture Featuring Johnny Hines.

When "The Speed Spook," featuring Johnny Hines, now playing at the Regent Theatre, patrons will be treated to one of the most unusual automobile races ever filmed on the screen. The entire racing sequence was filmed at the famous 250-mile international auto classic at the Altoona Speedway last June, which was the cynosure of all racing enthusiasts. Pictured in these scenes the racing fan will view these speed spooks going at the phenomenal rate of 114½ miles per hour, a new world's speed record. Every bit of the race was filmed so that when "The Speed Spook" is thrown on the screen of the Regent its patrons

When You Catch Cold Rub on Musterole

Musterole is easy to apply with the fingers and works right away. Often it prevents a cold from turning into "flu" or pneumonia. It does all the good work of grandmother's mustard plaster without the blister.

Musterole is a clean, white ointment, made of oil of mustard and other home simples. It is recommended by many doctors and nurses Try Musterole for sore throat, cold on the chest, rheumatism, lumbago, pleurisy, stiff neck, bronchitis, asthma, neuralgia, congestion, pains and aches of the back and joints, sprains, sore muscles, bruises, chilblains, frosted feet — colds of all sorts.

The Musterole Co. of Canada, Ltd. Montreal

MUSTEROLE
WILL NOT BLISTER

Better than a mustard plaster

The Biggest Value on the Market

EXACT SIZE

STRATHCONA CIGAR

15¢

manufactured with the Best Long Filler.

GIVE IT A TRIAL

Regent

NOW PLAYING

JOHNNY HINES

IN

THE SPEED SPOOK

You'll Vote for SPEED SPOOK When you see him at the REGENT TONIGHT

The darkest and fastest horse that ever won an election !

Don't miss the episode of SUNKEN SILVER

Comedy: SWEET PICKLE

KEN BLOOD'S REGENT THEATRE ORCHESTRA in attendance.

OLD COUNTRY SOCCER

LONDON, Feb. 18 (Canadian Press Cable).—Results of games played in the Scottish Football Association yesterday follow:—

First Division

Dundee 1, Falkirk 0.
Aberdeen 0, Partick 0.

Second Division

Clyde 3, Broxburn 2.
Albion 3, Nithsdale 0.
Dumbarton 2, Armadale 0.
Boness 1, Third Lanark 1.
East Stirling 3 Arthurlie 1.

RUGBY SCORES

LONDON, Feb. 18 (Canadian Press Cable)—Rugby League games played in the Old Country yesterday resulted as follows:
Bramley 8, Leigh 5.

Cup Replay

Bradford 5, Keighley 5.

In a replayed game of the Rugby County Championship, Leicestershire defeated North Midlands 14 to 3. The former are now the new group champions.

THURNBERG SAILS.

Olympic Speed Skating Champion Returning Home.

NEW YORK, Feb. 18 (Canadian Press).—Clas Thunberg, of Finland, Olympic speed skating champion, booked passage yesterday on the steamer United States, sailing today for Stockholm, after declining requests that he extend his tour of this country. Among the invitations to him was one to compete in the New Jersey championships at Long Branch, N.J. next Sunday.

Thunberg ended his North American invasion yesterday at Saranac Lake, N.Y. by completing his defeat of Charles Jewtraw in a series of special races. The Finn won six out of seven events contested with Jewtray and set world's records in four of them.

These victories comprised Thunberg's only real conquest here. He was defeated twice indoors at Madison Square Garden besides being badly beaten in championships at St. John, N.B., and Binghampton, N.Y.

DELANEY SIGNED TO MEET M'TIGUE

Winner on March 12 Gets Chance With Berlenbach.

NEW YORK, Feb. 18 (Canadian Press).—Jack Delaney and Mike McTigue, rival contenders for Paul Berlenbach's light heavyweight title both signed yesterday for a 12-round match at Madison Square Garden on March 12, with the understanding that the winner will meet the champion.

The match was made by Garden promotetrs after a ruling favorable to the elimination test made by the State Athletic Commission. Previously the Commission had ruled that McTigue should have the next opportunity to win Berlenbach's title without any preliminaries.

Delaney immediately was installed a favorite over McTigue by experts because of the Bridgeport battler's more impressive record against Berlenbach. Delaney knocked out the present light heavyweight king two years ago and lost a close decision to him last December. Berlenbach won his title from McTigue las May in a 15-round decision.

SOME GOOD GAMES IN MAJOR LEAGUES

Pennock s 15 Innings Shutout Stands Out in 1925.

Perhaps the best individual pitching performance of last year from all angles was by Herb Pennock, who worked a 15-inning game on July 4, not giving a base on balls. He didn't give much of anything else, either, for it was a shutout game for him, with but four hits. He beat the Athletics, 1 to 0.

Stanley Baumgartner, Oscar Fuhr and Ted Lyons were pitchers who had fine control. Fuhr didn't rank very far up in percentage of earned runs allowed, but his opponents didn't earn what they achieved by walking on him.

Among pitchers who ranked high for control were veterans like Jack Quinn and Sherry Smith, and also Hub Leonard. And it's noteworthy that a pair of southpaws should thus come to mind.

Quinn, on April 25, pitched 11 innings with but one base on balls. On May 28 and on August 12 he did not allow a pass in nine innings. Hub Leonard pitched two full nin-inning games without giving a pass.

Ted Blankenship stood out in this matter of no passes in full games by pitching three full contests of nine innings each without a man being walked on him. These games were on August 11, September 16 and October 1, and in the last one, his wind-up for the season, he didn't allow a run, either, and but four hits.

ST. LOUIS, Mo., Feb. 18 (Canadian Press).—The St. Louis Cardinals yesterday announced the outright sale of Pitcher Leo Dickerman, right-hander, to the Syracuse club of the International League.

BIG AID TO WHITE SOX

"The two Teds made our ball club last season," says Eddie Collins, manager of the Chicago White Sox.

"When two pitchers, regarded as uncertainties, win 38 ball games for you, they have contributed more than their share of victories.

"I always knew Blankenship was a great pitcher. Fame came his way the moment he began to mix thought with his pitching. A good slow ball and a fine change of pace made him.

"Lyonus arrived over night. He the best young pitcher developed in the majors last season and I am not excepting Kent Greenfield of the Giants."

Lyons joined the White Sox in June, 1923, coming direct from Baylor University.

Thus with little less than three years' experience, he won 21 games for Chicago last season and scored five shut outs, more than any other pitcher in the majors.

BILLY EVANS Says:

SPORT BALLYHOO—CONCRETE EXAMPLES—IMPORTANT ASSET.

In the "ballyhoo" that is a part of every sport event, in order to make the public enthuse one aptly coined expression often proves the greatest feature of the "come-on" stuff.

When Babe Ruth started on his home-run rampage the baseball writers greatly assisted in creating interest in the super-batter by digging up new and unusual titles for the Babe.

First some one shifted from Babe to Bambino. According to my expert foreign interpreter Bambino means Babe in Italian. But certainly there is more color and an air of mystery to Bambino than mere Babe.

"King of Swat," while not entirely new, surely fits the Bambino. Then along came some one with a little more of the highbrow stuff by calling him the "Colossus of Swat." I am sure that one was coined in Boston.

* * *

Scores of other freak titles were handed the Babe by writers and all of them did their bit in making Ruth the most advertised ball player in the history of the game.

* * *

When Tex Rickard signed Dempsey and Carpentier, he realized that a lot of fancy English would have to be spilled in order to make the public fall strong.

There was never a greater "ballyhoo" than the Carpentier-Dempsey affair. The Frenchman, with his fine war record, was, of course, the colorful athlete of the two and most of the descriptive adjectives were handed him.

"Gorgeous Georges," the "Orchid Man" and many other flowery titles were applied to the French fighter in building up interest in the event. It succeeded beyond Rickard's wildest expectations.

No one thing helped make Angel Firpo more than the expression the "Wild Bull of the Pampas." There was plenty of color back of that one.

When Battling Siki came to this country and put on several of his wild escapades, one of which finally resulted in his death, a Gotham scribe, in describing Siki and his eccentricities, referred to him always as the "Singular Sengalese."

The "Singular Sengalese" in two words told the whole story of Battling Siki.

The Four Horsemen of Notre Dame was another oft-used phrase. It referred to the backfield of the Notre Dame team of 1924. It made both players and team famous. It was one of the best ever coined.

* * *

Unquestionably the old "ballyhoo" has made a big success of many a sporting event that would have otherwise been a flop.

* * *

Just about the time that Christy Mathewson was at the top of his career in baseball the six-cylinder automobile came to the front. Some one called Matty "Big Six" in describing one of his fine pitching exhibitions, remarking that he was hitting on every cylinder throughout the game.

The term "Big Six" stuck to Mathewson throughout his entire career. It is invariably used now when some one is referring to the late "Matty."

Walter Johnson, because of his great speed, is known as the "Big Swift." Nick Altrock gave him that one.

The "Georgia Peach," while not exactly original, has been a favorite phrase of the writers in speaking of Cobb.

It is the same in every sport. The scribes coin terms that aptly fit the stars and these names have great drawing power.

* * *

One must have great ability to become a champion in any sport but a good "ballyhoo" is perhaps the next greatest asset to get them at the gate.

LAKEFIELD COUNCIL

LAKEFIELD, Feb. 16.—A special meeting of the village council was held on Friday evening, February 12th in the Council chamber.

Reeve Strickland occupied the chair and there were also present Councillors Clark, Kennedy, Robinson and Tedford.

Bylaw No. 645 to license regulate and govern carters, teamsters and draymen in the village, received its several readings and was passed.

The finance committee presented a report recommending the payment of the following accounts:

Bell Telephone Co., phones 10 and 94, $5.67; T. W. B. Marling, registration fees, $11.75; Municipal World, stationery, etc., $16.93; Heaton-Kortwright, $3.50; Tanner Drug Co. $3.20; Walter Madill, repairs, $6.85; Robert Duff, hay, $16.10; W. J. Madill, snow fences, $14.67; A. J. Kidd, repairs, 50c; E. H. Northey, drugs, $4.35; Dickson Store, clothing, $4.20; Theo. Crawford, clothing, $3; Pine Grove Diary, wood $8.50; T.W.D.A., grant, $20; R. J. Webster, pay roll, $37.10; A. H. Clarke, National Manufacturing Co, 95c; Roy Bullock, ladder pins, $1.50; Chas. Thomson, police uniform, $50; Dunlop Tire Co. Siamese, $9.55; Dunlop Tire Co. Siiamese, $9.55; Peter Taylor, sawing wood, $1.00; total $552.52.

At a meeting held on Monday evening, Dr. M. P. Kennedy was appointed to attend the Good Roads Convention, to be held in Toronto during the month of February.

THE
Queen's Hotel
TORONTO
(Opposite new Union Station)
INVITES your patronage. All the comforts of home combined with moderate rates and high standard of Service make it the most attractive stopping place.
AMERICAN AND EUROPEAN PLANS
Phone or wire your reservation at our expense
HENRY WINNETT
President

BONSPIEL ENDS WITH TWO CUPS LEAVING HOME

Victoria Cup Won By Cobourg Rink—Campbellford Cup to Hastings.

RIENDEAU HELD.

Two Campbellford Rinks Win Semi-Finals—To Play To-night.

CAMPBELLFORD, Feb. 18—The Campbellford bonspiel for 1926 was finished at 1.30 o'clock this morning when A. J. Meyers presented the trophies and prizes to the winners and all joined in singing the National Anthem with P. J. Kelly, who has distinguished himself on the ice since the beginning of play, acting as leader. The Victoria cup, that was held by R. Dunk's rink of Campbellford last year, goes to Cobourg, J. J. Titford of that town beating out J. J. Moore of Keene in the final.

The Campbellford cup, the trophy held by D. W. Douglas since the bonspiel a year ago will be displayed in some store window in Hastings until the time comes to play for it again, that veteran of the ice, George Stevenson winning the final, the closing game of the bonspiel from Moore of Keene.

The Riendeau cup, defaulted by J. Bacon of Peterborough, remains in Campbellford, the winners of the semi-finals being P. J. Kelly and Ed. Tait, both of the local club. These two rinks will play the final for this cup at 7.30 this evening.

The Campbellford Cup

Seven of the visiting rinks played seven of the locals for the Campbellford clup, the first draw being as follows:

Home Rinks		Outsiders
A. L. Riendeau	19	Stevenson .. .. 8 Hastings
S. J. Moore..	10	Coyle .. .. .. 9 Colborne
P. J. Kelly	14	Galloway .. .. 12 Belleville
J. Gay	7	Moore .. .. .. 17 Keene
Ed. Tait	4	Fletcher .. .. 13 Keene

R. H. Cole was drawn to play Bottom of Belleville and D. W. Douglas had for his opponent Dr. Gibson of Lakefield. These games were to be played in the Covert rink but the ice was not in good condi- and it was decided to call a draw in each case. The result of the preliminary gave the outside rinks first call on the cup by a socre of 59 shots to 54. The first round resulted as follows:

J. Galloway....10 Dr. Gibson ...6
I. Fletcher.....8 J. Coyle 5

Titford of Cobourg defaulted to Moore of Keene.

Second Round

Fletcher.....5 Stevenson . ..11

In the semi-finals Galloway defaulted to Moore of Keene and in the final Stevenson defeated the latter by a score of 9 shots to 4.

Play for the Riendeau trophy was continued from Tuesday and resulted as follows:

Third Round

Galloway.....12 Cole.. 11
Riendeau.....11 Bottom 4
F. J. Smith....10 P. J. Kelly....11

Semi-final

Galloway.....9 Kelly 19
Riendeau.....12 Tait .. .. .. .14

A. L. Rienedau, the skip whose rink went to the semi-finals in this event, was the donor of the trophy he came so close to winning.

Notes of the Bonspiel

Ed. Tait who has to play P. J. Kelly tonight for the Riendeau cup, is president of the club. His rink, the members of which are R. A. Connor, George O' Sullivan and J. P. Archer played steadily all the way through the bonspiel and made a good showing in every event. Pat Kelly's rink (C. Maguire, lead; Joe Poulton, second, and Glen Thompson, vice skip) made some spectacular finishes and played their best game in the semi-final for the Riendeau cup against Galloway of Belleville, deefating that quartette of star players by a score of 19 to 9.

The members of the Hastings rink that won the Campbellford cup are Keith Kennedy, Arthur Cassidy, W. Wellman and George Stevenson (skip). Hastings now has two trophies to show in proof of its prominence in sport, the other being the champinship cu pof the Northumberland Baseball League.

The two rinks from Keene did credit to the reputation of the village which has the distinction of organizing the first curling club in Eastern Ontario.

TREMAINE'S STOCK UP.

Carl Tremaine, ex-Canuck scrapper, who boosted his stock materially by his recent easy defeat of Johnny Brown of England.

OSHAWA WINS IN GROUP ONE

Cornwall Defeated By 4 To 1—Oshawa Comes Here on Friday.

ROUND 6 TO 1.

OSHAWA, Feb. 18 (Special to The Examiner)—Oshawa won in Cornwall last night and the honors in Intermediate Group No. 1. The score at the end of the first period was Cornwall 1, Oshawa 0. The second Cornwall 1, Oshawa 1; the third, Cornwall 1, Oshawa 4. The total on the round was Cornwall 1, Oshawa 6. The teams in last night's game were:

Cornwall—Goal, Filion; defence, E. Contant and M. Contant, centre, W. Dextras; wings, A. Contant and W. Gillie; subs, J. Contant and W. Javies.

Oshawa — Goal, Smith; defence, Lowe and Johnston; centre, Lott; wings, Rowden and Houck; subs, Palmer and Stevens; sub goalie, Fletcher.

Referee—D. Lowry, Toronto.

In the third round of the Intermediate O.H.A. play downs Oshawa is scheduled to play Havelock in Peterboro on Friday evening with the return game in Oshawa on Monday evening, February 22nd.

PETERBORO FALLS TO OMEMEE SIX

Kingan Hardware Boys Unable to Stave Off Speedy Rushes.

OMEMEE, Feb. 18.—The Omemee six again clashed with a Peterborough team on Monday night. This time it was the Kingan Hardware Company. During the first period no excitiment was caused by any fast hockey and no goals were scored. In the second period Omemee cut loose and scored two brilliant, Roy Faulkner and George Morton each bagging one. This period ended in a score of 2-0 in favor of the locals.

The third and last period showed more speed but again the locals won out, C. Mackey and N. Clemett each managing to carry the rubber to the Peterboro nets. The visitors tried in vain to score in this period, time after time they made rushes but could not get past the Omemee defence line as they only had four shots on the Omemee goal during the whole evening. Much credit is due to the Peterborough goal-keeper, who was the star player, as he was bombarded from all corners during the three periods. Both teams weer somewhat careless in their checking and a few penalties by the capable referee, Dr. McPhee of Omemee, were imposed. The game ended with the score 4-0 in favor of the locals.

HOCKEY SCORES.

Hockey games played last night resulted as followed:

Intermediate O.H.A.

Oshawa 4; Cornwall 1
(Oshawa wins round 6 to 1)
Grimsby 1; Port Colborne 0
(Grimsby wins round 5 to 1)
North Toronto 3; Brampton 0
North Toronto wins round 4-0.
Uxbridge 4; Collingwood 2
New Hamburg 7; Listowel 2

Junior O.H.A.

Parkdale 9; Moose 1
Midland 3; Newmarket 1
(Newmarket wins round 5 to 3)

N.O.H.A. Junior

New Liskeard 1; Cobalt 1

Central U.S.A.H.A.

Eveleth 2; Winnipeg 0
St. Paul 6; Soo Greyhounds 2

Exhibition

Toronto Stars 5; Peterboro Srs. 4
Port Elgin 5; Southampton 2

BOWLING

At the Y.M.C.A. George Street took three from Northern Lights. Curvin was high man with 642; Nel. Routly rolled high single of 289.

George Street—				
Routly, Nel.	289	149	122—	560
Outram	113	132	131—	376
Curvin	148	254	240—	642
Pratt	157	154	165—	476
Routly, Nor.	145	134	178—	457
	852	823	836—2511	
Northern Lights—				
Rogers	215	114	150—	479
Garbutt	91	152	113—	356
Brown, C.	135	131	135—	401
Dummy	120	120	120—	360
Dummy	120	120	120—	360
	681	637	638—1956	

LADIES' MATINEE.

At Water Street alleys Mrs. Barringer's team took three games from Mrs. Fox. Mrs. Tremaine rolled three nice games, 167, 176, 202, for a total of 545, Mrs. Barringer 202, Mrs. Fox 171, Mrs. Johnson 167.

Mrs. Barringer—				
Mrs. Tremaine	167	176	202—	545
Mrs. Zeihr	140	125	126—	391
Mrs. Puffer	136	124	120—	380
Mrs. Barringer.	108	136	202—	446
	551	561	650—1762	
Mrs. Fox—				
Mrs. Graham	118	137	103—	358
Mrs. Johnson	167	65	116—	348
Mrs. Rowe	105	122	115—	342
Mrs. Fox	90	171	88—	358
Handicap	45	45	45—	135
	534	540	467—1541	

BANKERS.

At the Water Street Alleys, Nova Scotia took two games from Montreal. The boys from the Nova Scotia are leading this League. Mulholland 182, Fawcett 186, Chenhall 174, Ackerman 176.

Montreal—				
Fawcett	186	151	137—	474
Robertson	94	89	172—	355
Boucher	139	137	145—	421
Mulholland	182	141	180—	503
	601	518	634—1753	
Nova Scotia—				
Chenhall	153	174	148—	475
Sedgwick	135	63	120—	318
Ash	150	169	154—	473
Ackerman	176	152	147—	475
	614	558	569—1741	

TEN-PIN LEAGUE.

De Laval No. 1 took three games from De Laval No. 2 at the Water Street Alleys last night. Fitzgerald high single 191, Garrow 185, McGee 170, Lemon 171.

De Laval No. 1—				
French	112	144	145—	401
Fitzgerald	144	150	191—	485
Robinson	103	106	138—	347
Garrow	150	185	128—	463
McGee	143	131	170—	444
	652	716	772—2140	
De Laval No. 2—				
Pirie	124	118	154—	396
Hagerman	138	158	134—	430
Lacheur	69	141	108—	318
Wise	150	123	146—	419
Lemon	148	129	171—	448
	629	669	713—2011	

CITY LEAGUE.

At the Water Street alleys last night the London Life boys excelled themselves and took three games from the Groceterias. Cunningham high three, 548. After that a race between Cunningham and Matthews to see who could roll the lowest game.

Groceterias—				
Robson	93	157	148—	398
Bennyworth	73	197	166—	435
Spencer	172	124	125—	421
Stiles	121	144	106—	371
Penrose	181	147	183—	511
	639	769	728—2136	
London Life—				
Cunningham	261	190	97—	548
Richman	125	166	220—	511
Wealing	138	147	140—	425
Matthews	146	168	94—	408
Doughty	190	143	182—	515
	860	814	733—2407	

At the Water Street alleys last night, Lawn Bowlers took two games from C.N.R. Bredin 264, 199, 276—739; Hall 219, Gimblett, Jr., 236, Elliott 235.

Lawn Bowlers—				
Laing	181	158	144—	483
Elliott	129	235	194—	558
Bredin	199	264	276—	739
Fallon	128	146	131—	405
Mayneord	136	156	156—	448
	773	959	901—2633	
C.N.R.—				
Delahay, H.	138	154	136—	428
Hall	219	164	143—	526
Lewis	121	179	153—	453
Gimblett	236	195	160—	591
Dummy	125	125	125—	375
	839	817	717—2373	

EXAMINER LEAGUE.

Games played in the Examiner League at the Water Street alleys last night:

Dorrington	90	123	125—	338
Pearson	135	119	214—	468
Whyte	98	143	220—	461
Taylor, G.	177	143	220—	540
	500	528	779—1807	
Stanley	164	161	163—	488
Scates	170	180	146—	496
Clarke, C.	143	129	134—	406
Clarke, H.	129	174	170—	473
	606	644	613—1863	
Glover	149	157	181—	487
Dummy	120	120	120—	360
Zeihr	170	195	142—	507
Dummy	120	120	120—	360
	559	592	563—1714	
Killinbeck	177	96	195—	468
Butcher	175	99	103—	377
Johnson	148	141	116—	405
McCauley	102	179	224—	505
	602	515	638—1755	
Barringer	138	166	252—	556
Holyman	138	172	190—	500
Taylor	151	141	146—	438
Tedford	162	151	152—	465
	589	630	740—1959	
Logan	140	116	141—	397
Phillips	100	113	132—	345
Pearse	109	100	120—	329
Dunkley	175	105	142—	422
	524	434	535—1493	

BADMINTON.

Cobourg Defeated 21 To 11 in First Games With Oshawa.

OSHAWA, Feb. 18 (Special to The Examiner). — Cobourg badminton players visited Oshawa yesterday evening to play the first of home-and-home games with the 34th Regimental Club, and were defeated by 21-11. Cobourg won four ladies' doubles to Oshawa's none; Cobourg lost three out of four to Oshawa in the men's doubles; in the mixed doubles Oshawa won five and lost three; Cobourg won two out of seven in the ladies' singles, while in the men's singles Cobourg lost seven out of eight games.

FINEST MUSICAL COMEDY IN 7 SEASONS
GRAND 2 DAYS COM. TOMORROW
Phone 568 Curtain at 8:15 and 2:30
SPECIALLY PRICED SATURDAY MATINEE

CAPT. M. W. PLUNKETT presents
Chorus of Youth and Beauty
Excellent Singing Cast of English Artists
MOST BEAUTIFUL MUSIC IN A GENERATION
ENGLAND'S CELEBRATED COMEDIAN
G. P. HUNTLEY
IN HIS FAMOUS MUSICAL COMEDY SUCCESS
"Three Little Maids"

Evenings - - 50c, 75c, $1.00, $1.50, $2.00
Matinee - Ground floor, $1.00; Balcony, 75c & 50c
300 Rush Seats at 25 cents.
Seats Now Selling—Out-of-town Orders Still Accepted.

which comes to the Grand Theatre for two days commencing Friday, February 19, with a matinee on Saturday.

His verdict is one of many. Multiply the number of cities where "Three Little Maids" has played by the number of critics in each city and you have the total number of enthusiastic reviews which the production has already received.

There hasn't been one dissenting voice.

G. P. Huntley, the noted English star of this success, comes in for a large measure of the praise.

"The same G. P. Huntley that we all know," reads one review. "Nothing more need be said.

"Mr. Huntley is his superb self."

"Those who don't see G. P. Huntley are missing the treat of the season."

His past career is too well known to require any elaborate catalogue of his past successes but when one checks up his career for even the past few years, the list begins to assume mammoth proportions.

During the latter part of the war, he starred at the Gaiety, London, in a string of hits, including among others "The Marriage Market." He co-starred in America with Raymond Hitchcock and Julia Sanderson in "Hitchy-Koo." He put in a few months as one of vaudeville's most outstanding headliners. He took Cyril Maude's place in the leading role of Cyril Londsale, "Aren't We All", starred in the musical comedy "Be Yourself" and last season appeared with Ethel Barrymore in a revival of "The Second Mrs. Tanqueray" playing Sir George Orreyed, a part he created with the Kendalls years ago.

In musical comedy, he is at his best. In "Three Little Maids", he plays one of the finest parts he has ever played in musical comedy.

The total result is superb. It is a production no one can afford to

AT THE REGENT

CHAMPIONSHIP AUTO RACE IN "THE SPEED SPOOK."

Intensely Interesting Picture Featuring Johnny Hines.

When "The Speed Spook," featuring Johnny Hines, now playing at the Regent Theatre, patrons will be treated to one of the most unusual automobile races ever filmed on the screen. The entire racing sequence was filmed at the famous 250-mile international auto classic at the Altoona Speedway last June, which was the cynosure of all racing enthusiasts. Pictured in these scenes the racing fan will view these speed spooks going at the phenomenal rate of 114½ miles per hour, a new world's speed record. Every bit of the race was filmed so that when "The Speed Spook" is thrown on the screen of the Regent its patrons will be able to view one of the greatest automobile races in the history of the sport.

The Altoona Speedway, which was the scene of the big race, is shown gayly bedecked with its crowd of seventy thousand racing enthusiasts cheering their favorites on. With five cameras grinding away at pivotal centres of the track, not a scene of interest or importance was missed. All told, the big race was photographed with its thrills and throngs, so that when "The Speed Spook" makes its initial showing to-day it will probably draw one of the largest crowds the Regent has had in many a year.

The Biggest Value on the Market
EXACT SIZE
STRATHCONA CIGAR
5¢
manufactured with the Best Long Filler.
GIVE IT A TRIAL

Regent
NOW PLAYING
JOHNNY HINES
IN
THE SPEED SPOOK
You'll Vote for SPEED SPOOK When you see him at the REGENT TONIGHT
The darkest and fastest horse that ever won an election !
Don't miss the episode of SUNKEN SILVER
Comedy: SWEET PICKLE
KEN BLOOD'S REGENT THEATRE ORCHESTRA in attendance.

When You Catch Cold Rub on Musterole

Musterole is easy to apply with the fingers and works right away. Often it prevents a cold from turning into "flu" or pneumonia. It does all the good work of grandmother's mustard plaster without the blister.

Musterole is a clean, white ointment, made of oil of mustard and other home simples. It is recommended by many doctors and nurses Try Musterole for sore throat, cold on the chest, rheumatism, lumbago, pleurisy, stiff neck, bronchitis, asthma, neuralgia, congestion, pains and aches of the back and joints, sprains, sore muscles, bruises, chilblains, frosted feet — colds of all sorts.

The Musterole Co. of Canada, Ltd. Montreal

MUSTEROLE
WILL NOT BLISTER

Better than a mustard plaster

CAPITOL THEATRE

Buy a Scrip Book

CARL LAEMMLE presents

REGINALD DENNY

STARTS TODAY to Saturday

"Where-Was I?"

UNIVERSAL JEWEL

Matinees Daily - 2:30
Evenings Thurs. - Fri. 8 p.m.
Saturday 7 - 9

RINK RATS WIN MIDGET LEAGUE

Capture Trophies For City Championship in Two Straight Games.

PLAY LAKEFIELD.

The Rink Rats continued their winning streak last night by defeating the Sons of Ireland in the second semi-final game by the score of 4 to 1, giving the Rats the city championship and the cups donated by Hon. G. N. Gordon, K.C., also putting them in the district finals, which will be played off between Lakefield and the Rink Rats in home and-home games, goals to count. There was no picking for favorites last night on either team, as every lad played the game for all he was worth, although Playford and Mulligan scored two each for the winners, and Fred Meagher scored for the losing team. One remark which must be made is that Willie Calladine, a boy of only eleven years, and standing about 3 feet high, who plays goals for the Rink Rats, was unbeatable. Thirty-two shots were put up for him to stop, and only one went by. A lad like him should be greatly encouraged, for these youngsters will be playing senior for Peterboro some day. The teams were as follows:

Rink Rats—Goal, W. Calladine; defence, J. Playford and G. Mulligan; centre, J. Ellis; wings, G. Merritt and T. McMahon; subs., W. Stair and R. Leonard.

Sons of Ireland—Goal, T. Foley; defence, E. McGrath and D. Wood; centre, R. Creighton; wings, F. Meagher and L. Burke; subs., H. Grady and H. Jones.

Harold Rose, the referee, handled the game satisfactorily.

After the game the Sons of Ireland's manager, on behalf of his team, congratulated the Rink Rats for their victory and also the sportsmanship they showed all winter.

MALINGERING BY WORKMEN TO GET COMPENSATION IS DENIED

Col. J. A. Currie Suggests Workmen Should Contribute To the Fund.

IN LEGISLATURE

TORONTO, Feb. 18 (Canadian Press). — The Ontario Legislature yesterday took a recess from the debate on the reply to the speech from the throne and got ahead with several government bills which were non-contentious. An amendment to the Workmen's Compensation Act gave members of the House an opportunity to discuss that law at some length. Several members charged that there was considerable malingering by workmen under its provisions which brought a sharp denial from K. K. Homuth Labor member for South Waterloo.

Col. J. A. Currie (Conservative Toronto) thought that the workmen themselves should contribute a nominal sum per month or about 50 cents to the compensation fund. "That would give them an interest and they would see that none were taking unfair advantage of the Act," said Col Currie.

Z. Mageau (Liberal, Sturgeon Falls) contended that many workmen were getting compensation for minor accidents to which they were not entitled. W. Weichel (Conservative, North Waterloo) stated that there were many cases of hardship because the Workmen's Compensation Board would not compensate for industrial hernia. He suggested that the board consider such cases.

Passed Amendment.

The amendment to the act which passed, is to give the board power to judge how much accidents in premises covered by the Act accelerated sickness which follows and to award compensation accordingly. Hon. W. F. Nickle, Attorney-General, who introduced the bill expressed a desire to meet the Labor members of the House and have a conference concerning the entire Act, with a view to improvement.

The bill making it compulsory for "circulating libraries" to take out a permit drew some discussion. The bill provides for a fine for those who fail to take out permits. Premier Ferguson said the object of the bill was to prevent the circulating of "salacious literature." Officers in the Department of Education will be the judges of such literature. A. Belanger (Liberal, Russel) thought it would be better to leave the judgmen with the local authorities. Sunday School libraries and libraries of religious institutions do not have to take out the permit.

Ottawa Power Rights.

A Bill to pay the University of Toronto $13,480.75 yearly for university building purposes also passed without objection. The House also got into a discussion of hydro development on the Ottawa River following a question by Mr. Belanger, who asked if the sale of water power rights by the Quebec Government at Chats Falls, on the Ottawa River, would in any way affect Ontario development.

"The disposal by Quebec of the water rights at Chats Falls does not affect us," said the Premier in reply. "We have had conferences with Quebec on Ottawa River power and we are arranging a plan that will be satisfactory to both provinces. The Ontario Hydro Commission expropriated the water rights on the Ontario side at Chats Falls. We are ready to go on with development there although we may find that it will be more economical to develop power elsewhere on the Ottawa."

Harold Fisher (Liberal West Ottawa) said that Ottawa people were much concerned with the Ottawa River development. He thought joint development would be best, but now that Quebec province had sold the rights at Chats Falls it had lost control.

The Premier did not think there was anything to be alarmed about and said that matter was now receiving the personal attention of the chairman of the Ontario Hydro-Electric Power Commission.

Canteen Fund.

Mr. Homuth asked the Premier what the Government proposed to do regarding the administration of Ontario's share of the canteen funds of the army. The Premier replied that it had been suggested that the Soldiers' Aid Commission of which Hon. W. H. Price provincial treasurer, is chairman, should take over the administration. However, he had recently received a deputation from returned men's organizations, who had acted very unselfishly in the matter and discussed the question. He was giving these bodies an opportunity to nominate men for the new board. He said he was surprised to find that only 15 per cent. of the returned soldiers belonged to

FINEST MUSICAL COMEDY IN 7 SEASONS

GRAND 2 DAYS COM. TOMORROW

Phone 568 Curtain at 8:15 and 2:30

SPECIALLY PRICED SATURDAY MATINEE

CAPT. M. W. PLUNKETT presents

Chorus of Youth and Beauty

Excellent Singing Cast of English Artists

MOST BEAUTIFUL MUSIC IN A GENERATION

England's Celebrated Comedian G. P. HUNTLEY IN HIS FAMOUS MUSICAL COMEDY SUCCESS "Three Little Maids"

Evenings - - 50c, 75c, $1.00, $1.50, $2.00
Matinee - Ground floor, $1.00; Balcony, 75c & 50c
300 Rush Seats at 25 cents.

Seats Now Selling—Out-of-town Orders Still Accepted.

MOVIEGRAPHS

HOLLYWOOD.

HOLLYWOOD, Feb. 18.—The lure of motion pictures is not money.

It is that gift for which Bobbie Burns implored—to see ourselves as others see us. It is the story of Narcissus; the courting and flirtation with one's own image. That explains the millionaire "extras" and the nobility playing in mob scenes.

James Cruze not long ago discovered just the type to play a careworn, fatigued and hungry-looking scrubwoman. She sat around the "set" during the day smoking cigarettes and swapping jokes with the electricians. In the evening she went down to her yacht in the bay.

Later that same director discovered just the type to play a queen in his production. She was a clerk in a department store.

Hollywood is the land of topsy-turvey.

* * *

Hollywood is full of European nobility.

They come to visit and stay to act. All have been lamentable failures—as actors, though some very charming visitors.

Pickfair, the home of Doug and Mary, is seldom without a title beneath its hospitable roof. And Elinor Glyn conducts studio touring parties of nothing but lords and ladies . . . . Which recalls Alice Terry's remark anent a luncheon she attended in London with the Prince of Wales present and every other guest a titled personage.

"I felt so embarrassed," said Alice. "I was the only woman present who wasn't a Lady."

* * *

Several Spanish noblemen visited Ramon Novarro at the studio recently.

"It must be hard to act," observed one of the grandees.

"On the contrary," replied Senor Novarro. "The hard thing for us actors is not to act."

* * *

Wally Beery and his wife narrowly escaped drowning not long ago at Big Bear Lake when their canoe overturned. Wally yelled for help, and Mrs. Beery chimed in simultaneously, until finally in exasperation Wally shouted, "Who the devil is doing this yelling, you or I?"

"You don't love me, do you?" cried Mrs. Beery from her drowning position.

"It's a fine time to discuss that!" floundered Wally.

The marital dispute was only ended by the timely arrival of a rescuing party.

* * *

Not content with real estate operations with which to earn a little spending money on the side, the Hollywood stars are now going into business.

The latest enterprise is a string of barber shops, inaugurated and backed by Lew Cody, George K. Arthur, Jackie Coogan and Reee Adoree.

Business ought to be good if Miss Adoree looks after the manicuring.

* * *

While most stars are busily rushing into new homes, Gloria Swanson has placed her house on the market at $175,000, having settled herself in a $250,000 apartment in New York.

* * *

Just as we decided that there was no mortal who could withstand the lure of pictures, we heard of a handsome young electrician whom a director spotted on the set.

"How would you like to be an actor?" asked the director with a touch of condescension.

The electrician looked at him scornfully and moved away.

"And how'd you like to be an electrician—if you could?" he tossed over his shoulder.

(Copyright, 1926.)

VICE SKIPS' SPIEL BRINGS SURPRISES

Consistently Good Players Defeated By Others Away Above Form.

The preliminary round of the vice-skips' bonspiel, described by one curler as the real event of the season, was played last night at Charlotte street rink. The games were well-contested and many reversals occurred where consistently good players were defeated by some vice-skips who last night played much above their usual form, the added responsibility of skipping the rink spurring them on to great feats. The following are the results of the preliminaries and some of the first games played in the first round:

McArthur	4
Reynolds	13
Anderson	10
Cairns	11
McKinnon	8
Sutton	1
Copping	8
Eason	7
Matthews	0
Richmond	8
Metcalf	9
Kirkwood	5
Comstock	15
Gillespie	5
Fletcher	4
Johnson	11
Holmes	7
Hanbidge	8
Duncan	10
Lowes	5
Penrose	17
Weldon	7
Green	11
S. J. Graham	13
Brightman	7

In the first round the following are the results:

C. G. Graham	7
Shirley	6
Hanbidge	8
Duncan	10
Lowes	5
Penrose	17
Weldon	7
Green	11
S. J. Graham	13
Brightman	7

DEPARTMENT OF LABOR EXCLUDES COUNTESS VERA

Official Order Signed by U. S. Secretary Davis Upholds Port Officers.

NEW LEGAL EFFORT

Titled Divorcee's Counsel May Apply to District Court.

WASHINGTON, Feb. 18 (Canadian Press)—The Countess of Cathcart was yesterday ordered excluded from the United States by the Department of Labor. She is now held at Ellis Island as a result of admissions made to immigration authorities in connection with her elopement to South Africa with the Earl of Craven.

Her counsel are expected to apply to the district court in New York for a writ of habeas corpus under which the case would come up for judicial review.

Secretary Davis personally signed the deportation order after he had studied recommendations from a board of review which Monday heard arguments in the case. At these hearings the charge was made that the Government was attempting to apply a double moral standard, those favoring admission of the countess, including delegates from the National Women's Party asserting that she was being discriminated against, while the earl was permitted to land recently.

A warrant, however, is now awaiting in New York which would subject the Earl to deportation proceedings should he return there from Canada.

Department's Ruling

The announcement of the department's ruling said that the exclusion of the countess was mandatory under the immigration law.

The statement announcing the action said:

"The department of labor has affirmed, on appeal, the excluding decision of the Ellis Island board of special inquiry in the case of Vera E. Cathcart.

"This action is based on that part of section three of the immigration act of February 20, 1917, known as the general immigration law, which provides in part as follows:

"That the following classes of aliens shall be excluded from admission into the United: . . persons who have been convicted of or admit felony or other crime or misdemeanor involving moral turpitude.'

"The alien admitted the commission of such an offence and that being the case, her exclusion is mandatory under the practice of this department, which has prevailed since 1907, when the above provision was added to the general immigration law.

Many Excluded

"During the past 19 years, considerable numbers of aliens have been excluded under this provision for the admission of the same offense as in the instant case. Prior to the enactment of the immigration law of 1924, the Government was obliged to sustain the burden of proof in cases of this nature, but since the act referred to became effective, the burden of proof has been placed on the alien applicant for admission, and in this respect, the alien did not produce any evidence to sustain her right to enter.

"It should be explained in considering immigration causes on appeal from boards of special inquiry at ports of arrival that the secretary of labor is bound to consider the question involved solely on the evidence submitted before such board and cannot exercise discretion. He can, and in this case has, considered legal arguments based on the law and the record, but he could not consider the extraneous influences from many sources urged for or against the admission of the alien.".

Craven at Ottawa

OTTAWA, Feb. 18 (Canadian Press)—After only a few hours in the city as guest of former brother officers in the great war, the Earl of Craven left Ottawa last evening at 6:45 for Montreal. Lady Craven who left New York last night rejoined her husband at Montreal today. They will both come to Ottawa Thursday evening and remain here over the week end.

The Earl appeared greatly pleased at meeting his old friends of the 38th, and told the reporters so.

The Earl declined to be drawn into any conversation regarding the Countess of Cathcart at present at Ellis Island, New York, fighting to be allowed to enter the United States, further than to intimate that he would not reply to any allegations made by her against him.

WORLD WHEAT POOL CO-OPERATION PLAN

Standardization of Operation and Exchange of Information Planned.

ST. PAUL, Feb. 18 (Canadian Press).—A plan of co-operative marketing leading to a world-wide organization of wheat pool units designed to market the bulk of the world's wheat became a reality here Tuesday at the international conference of wheat pools. The unification and standardization of pooling operations and the establishment of an effective clearing house for the exchange of accurate information as to crops and supplies of grain was decided upon.

The conference was organized on a permanent basis, scheduled for regular meetings, either annual or semi-annual, by the unanimous vote of 75 spokesmen for the co-operative grain pools of Canada, United States and Australia.

MIDGET LEAGUE.

Meeting To-night To Arrange For Game With Lakefield.

There will be a meeting to-night to arrange for the Lakefield game on Saturday. The meeting will be in the office of the Hon. G. N. Gordon, George street at 7 o'clock. It is very important that the teams have representatives present at this meeting. Saturday's game will be played at Brock street rink and it is expected that it will be a good game.

WHOLESALE ARRESTS.

Former Premier of Greece and Eleven Others in Custody.

ATHENS, Feb. 18 (Canadian Press)—Former Premier Papanastasion, former Minister of the Interior; General Kondilis, and ten other officers were arrested last night. Several days ago the newspaper Democratia, organ of Papanastasion, who is the Opposition leader, was suspended for having published an attack on the Pangalos Government.

Premier Pangalos is the virtual dictator of Greece, he having announced some weeks ago that he had assumed all responsibility of executive power.

Theatre

AT THE GRAND

"An exquisite cameo of musical comedy", said the dramatic critic of the Winnipeg Free Press, summing up his impressions of the musical comedy hit "Three Little Maids" which comes to the Grand Theatre for two days commencing Friday, February 19, with a matinee on Saturday.

His verdict is one of many. Multiply the number of cities where "Three Little Maids" has played by the number of critics in each city and you have the total number of enthusiastic reviews which the production has already received.

There hasn't been one dissenting voice.

G. P. Huntley, the noted English star of this success, comes in for a large measure of the praise.

"The same G. P. Huntley that we all know," reads one review. "Nothing more need be said.

"Mr. Huntley is his superb self."

"Those who don't see G. P. Huntley are missing the treat of the season."

His past career is too well known to require any elaborate catalogue of his past successes but when one checks up his career for even the past few years, the list begins to assume mammoth proportions.

During the latter part of the war, he starred at the Gaiety, London, in a string of hits, including among others "The Marriage Market." He co-starred in America with Raymond Hitchcock and Julia Sanderson in "Hitchy-Koo." He put in a few months as one of vaudeville's most outstanding headliners. He took Cyril Maude's place in the leading role of Cyril Londsale, "Aren't We All", starred in the musical comedy "Be Yourself" and last season appeared with Ethel Barrymore in a revival of "The Second Mrs. Tanqueray" playing Sir George Orreyed, a part he created with the Kendalls years ago.

In musical comedy, he is at his best. In "Three Little Maids", he plays one of the finest parts he has ever played in musical comedy.

The total result is superb. It is a production no one can afford to will be able to view one of the greatest automobile races in the history of the sport.

The Altoona Speedway, which was the scene of the big race, is shown gayly bedecked with its crowd of seventy thousand racing enthusiasts cheering their favorites on. With five cameras grinding away at pivotal centres of the track, not a scene of interest or importance was missed. All told, the big race was photographed with its thrills and throngs, so that when "The Speed Spook" makes its initial showing to-day it will probably draw one of the largest crowds the Regent has had in many a year.

AT THE REGENT

CHAMPIONSHIP AUTO RACE IN "THE SPEED SPOOK."

Intensely Interesting Picture Featuring Johnny Hines.

When "The Speed Spook," featuring Johnny Hines, now playing at the Regent Theatre, patrons will be treated to one of the most unusual automobile races ever filmed on the screen. The entire racing sequence was filmed at the famous 250-mile international auto classic at the Altoona Speedway last June, which was the cynosure of all racing enthusiasts. Pictured in these scenes the racing fan will view these speed spooks going at the phenomenal rate of 114½ miles per hour, a new world's speed record. Every bit of the race was filmed so that when "The Speed Spook" is thrown on the screen of the Regent its patrons

The Biggest Value on the Market

EXACT SIZE STRATHCONA CIGAR 15¢

manufactured with the Best Long Filler.

GIVE IT A TRIAL

Regent

NOW PLAYING

JOHNNY HINES IN THE SPEED SPOOK

You'll Vote for SPEED SPOOK When you see him at the REGENT TONIGHT

The darkest and fastest horse that ever won an election !

Don't miss the episode of SUNKEN SILVER

Comedy: SWEET PICKLE

KEN BLOOD'S REGENT THEATRE ORCHESTRA in attendance.

BOWLING

LADIES' MERCANTILE—Y.M.C.A.

The Ontarios took the odd game of three fairly close games from the Eves, taking the first one by a fairly close margin:

Eves—				
Miss Gollop	171	93	146	410
Miss Cameron	81	.....	110	191
Miss James	94	122	.....	216
Miss Giroux	133	146	166	445
Miss Sloan A.	.....	94	147	241
	478	...	569	1503
Ontarios—				
Miss Adams	137	108	118	363
Miss Hill	113	112	107	332
Miss Sloan E.	...	113	97	320
Miss Williamson	131	163	133	427
	491	496	455	1442

LADIES' LEAGUE—Y.M.C.A.

The Cardinals, bowling in form took all three games from the Larks, who were distinctly off color. Miss Crookshanks was high for the three games and Miss Adams bowled a great single of 215.

Cardinals—				
Miss Adams	107	215	.....	322
Miss Pilling	96	.....	.....	96
Miss Eastwood	121	73	99	303
Miss Stenson	128	149	131	408
Miss Crookshanks	160	143	171	474
Miss Chambers	.....	127	89	216
Dummy	.....	.....	80	80
	622	707	570	1899
Larks—				
Miss Tremaine H.	107	.....	.....	107
Miss Burgess V	72	146	96	314
Mrs. Walker	148	84	115	347
Miss Smith	153	148	102	403
Miss Easson	99	156	137	392
Miss Burgess L	.....	104	56	160
	579	638	506	1723

She Could Never Do The Things Other Girls Did

Miss I. J. Ross, Scollard, Alta., writes:—"I am only twenty years old, but have suffered from heart palpitation and nerve trouble for several years.

I could never do the things other girls did, that is, in the line of sports, skating, etc., and could never depend on myself at work.

About six months ago I began taking

MILBURN'S HEART NERVE PILLS

and am just twice the girl I was, and can enjoy everything in general life so much more. I am very grateful for what your Pills have done for me."

Put up only by The T. Milburn Co., Limited, Toronto, Ont.

GUARDSMAN TURNS TO CANADIAN FARM

Former Heavyweight Champion of British Army Crosses Pond.

LONDON, Feb. 18 (Canadian Press)—Former Guardsman Charles Penwill, who as a member of the Coldstream Guards, was noted for years as heavyweight boxer and was heavyweight champion of the British Army in 1920, 1921 and 1922, booked his passage for Canada to-day. He intends to take up farming near Winnipeg.

21 TEAMS ENTERED.

International Dog Sled Derby Started This Morning From Quebec.

QUEBEC, Feb. 18.— (Canadian Press.) — Twenty-one dog teams started this morning in the three-day Quebec international dog sled derby. Forty-one miles will be covered each day. The entries include three- previous winners.

The first team started off at 9 a.m. and was followed by the other entries at three minute intervals.

TRI HARDS WIN.

Beat Ponies 3-1 in Well Contested Game at P.C.I. Rink.

Monday evening the Ponies and Tri Hards staged a battle at Collegiate Rink. The Ponies lost by two goals. This was the Tri Hards' first game of the season, and although they are late they had lots of good stuff in the team.

The Ponies' single was scored in the last twenty second of the game. The Tri Hards scored two in the first period and one in the second.

The stars for the winners were Butcher, Weir and Whatley, with Theobald and Westbrooke for the losers.

The line-up was as follows:

Ponies—Centre, Rozel; wings, Westbrooke and Theobald; defence, G. Johnson and V. Johnson; goal, C. Tuck.

Tri Hards—Centre, C. Whatley; wings, C. Butcher and A. Weir; defence, C. Jones and H. Wiman; goal, H. Wiley.

The lungs of the average man contain about five quarts of air.

Eleven cubic feet of water, when frozen, make 12 cubic feet of ice.

Toads, bats and snakes can live longer without food than any other creatures.

MURINE FOR YOUR EYES

Refreshes Tired Eyes

Write Murine Co., Chicago, for Eye Care Book

EVELYN GEARY, PREMIERE DANSEUSE WITH "THREE LITTLE MAIDS," AT GRAND FRIDAY AND SATURDAY, FEB. 19 AND 20.

When You Catch Cold Rub on Musterole

Musterole is easy to apply with the fingers and works right away. Often it prevents a cold from turning into "flu" or pneumonia. It does all the good work of grandmother's mustard plaster without the blister.

Musterole is a clean, white ointment, made of oil of mustard and other home simples. It is recommended by many doctors and nurses Try Musterole for sore throat, cold on the chest, rheumatism, lumbago, pleurisy, stiff neck, bronchitis, asthma, neuralgia, congestion, pains and aches of the back and joints, sprains, sore muscles, bruises, chilblains, frosted feet — colds of all sorts.

The Musterole Co. of Canada, Ltd. Montreal

MUSTEROLE WILL NOT BLISTER

Better than a mustard plaster

Robt. Fair & Co., Ltd.

We are sure our customers will appreciate this. For the balance of February, just at a most opportune time for spring alterations, we will MEASURE, MAKE and HANG, all curtains and overdrapes.

FREE

Our curtain and overdrape materials are unquestionably of the very finest quality, and handsomest designs on the market. The purchase of the material only, gives you this Free service, and your windows, doors or arches will be well dressed by our experts.

Our special sale of CHOICEST LINENS, has been timely, and much appreciated. It is BEING CONTINUED TILL SATURDAY NIGHT.

With an additional lot of beautiful Damask Linen Table Cloths and Napkins to keep the selection good. Prices are still 1-4 to 1-3 less than value.

Phone 1838

For Clancy's TAXI

Make a note of our number—not in telephone book. t.t.s.

If You Neglect Your Eyes

You must expect to pay for it. If you should be wearing glasses this minute and aren't, the results are going to be more and more serious for you and your eyes. An hour spent here would give you all the facts, and the knowledge would be worth far more to you than it costs.

A. A. FOWLER, Phm.B.
EYESIGHT SPECIALIST
R. McLeod has a drug store in the same place—373 George St.

THE JEAN RIDDICK YARN SHOP

shows an unusually large stock of Yarns, Hosiery, Underwear, Etc. Come and see us and save money
WE SELL FOR LESS!

CHIROPRACTOR M. C. GOODWIN

DC. Ph. C.
Palmer Graduate
108 Barrie Building.
Lady Attendant Phone 431
Hours 10-12 a.m., 2-4 and 7-8 p.m
Office closed Tuesday evening, also Thursday afternoon and evening.

APPLES AND FISH.

ALL BARGAINS CASH.

Spy Apples, bbl. $2.50
Russet Apples, bbl. $2.50
Peewaukee Apples, bbl...$2.50
Baldwin Apples, bbl. $1.50
Barrels Returnable.
Salmon Fish, sliced, lb. ..20c
Halibut Fish, sliced, lb. ..25c
Fillet, no bone 25c
Haddie Fish 12½c
Can. Salmon and Sardines.
Can Peas, Corn and Tomatoes
Size to tin .....2 for 25c
100 bags of Potatoes, free from frost, single bags $3.14
5 bag lots $3 per bag.

MENDELL BRAUND.
'Phone 348 and 2129.
3 Stores; Free Delivery

LOCALS

DR. T. P. McCULLOUGH

Eye, Ear, Nose and Throat Specialists, 166 Brock St. Phone 36W

W. O. W.

The weekly euchre and dance will be held to-night at 8.15. Admission 25c. Good prizes. 1d-42-413

AKEY & JONES

Livery Car, Brock and Aylmer St. Horse for hire, single or double. Open day and night. Day 603. Night 1507. 6d 44 372

DANCING

Every Friday night at W.O.W. Hall. Good music. Admission, 25c. 3d-16,18,19-393

OTONABEE CHAPTER I.O.D.E.

A tea will be held at the home of Mrs. Dr. Morgan on Tuesday, February 23rd, from 4 to 6 p.m. Come and assist in the good time. 1d-42-415

RADIO.

Sets built, altered or repaired. 10 years' experience. Tubes tested and reactivated. Tubes and batteries. Roy White, 444 Mark street. 'Phone 1165M. 8d-6 9 12 15 18 22 25 1-387.

A GOOD IDEA.

Don't wait till the snow goes and then destroy your lawn by putting in your summer wood. Buy now. Wood will never be cheaper.—Sanitary Ice Supply, "The House of Purity." 'Phone 147. No. 1 body hardwood, hardwood slabs and soft wood. dtf

BICYCLES REPAIRED.

Now is the time to have your bicycle cleaned and repaired. Have your wheel re-enamelled to look like new or we will allow you good value exchanging your old wheel for a new Cleveland. 2d-43-402.

CENTRAL HOME & SCHOOL ASSOCIATION

Will hold a Concert in the Kindergarten Room, Friday Evening at 8 o'clock, February 19. Good programme by the pupils of the School. Silver Collection. 1d, 42, 421

AUCTION SALE

Friday afternoon of this week at Hancock's Auction Room. Ranges, Quebec Heaters, with Oven; Sideboard, Tabl ; Chairs; Brass Bed; Bob Sleighs; Couch, Etc. Sale starts ' 0. 1d 42, 423

VIMY RIDGE L.O.B.A.

Are holding a Social Evening and Country Store in Victoria Hall on Friday Evening, Feb. 19 at 8 o'clock. All members and friends cordially invited to attend. Admission free. 1d, 42, 422

MUSICAL COMEDY

On March 11th and 12th at Trinity Sunday School Hall, Trinity Club will present "Kicked Out of College," a musical comedy in three acts. Be sure to keep one of these dates free to attend. 2d, 18 25—419

C.W.L .TEA

Mrs. Jos. White was convenor of arrangements for the Valentine Tea and Card Party, held at St. Alphonsus Lyceum, Tuesday afternoon, under auspices of Catholic Women's League.

NOTICE.

Having taken over all interests in Herb Stinson's Livery, I wish to solicit the continued confidence and patronage of all who have favoured us in the past. Kindly make out all cheques payable to me and render all accounts to me. Thanking you for future favours. Walter J. Gillespie, 'phone 480. 6d-44-370.

DO YOU NEED AN ACCOUNTANT?

If you want your books audited or adjusted; if not satisfied with your book-keeping system; if you want your income tax return prepared for this or other years, or want some dispute adjusted.—H. K. Middleton. 'Phone 1353. Office, 202 Charlotte Street. dtf

WOMEN'S DAY OF PRAYER

The Women's Day of Prayer for Missions will be held in Knox Church, Friday, February 19th, at 3 p.m. All ladies are invited to attend Kindly bring your programme. 2d-42-403

PRINCE OF WALES' HOME AND SCHOOL ASSOCIATION

Are holding a Valentine tea at the home of Mrs. Harold Wilson, 306 Monaghan Road, Friday afternoon, February 19, from 3 to 6 p.m. Everybody welcome. 2d-16-18-380.

TORTURED FOR HOURS

until an application of Parke's Chilblain Remedy relieved the itching and burning of chilblans. It is a quick and safe way to eliminate this painful and irritating trouble. Just apply to affected parts; 25c per bottle. Bond's Drug Store, George and Hunter streets.

J. LEWIS HARRISON, A.T.C.L.

(Associate Trinity College, London)
(Organist and Choirmaster.)
Teacher of Pianoforte and Organ; Harmony, Counterpoint, Fugue and all Theoretical Subjects.
Pupils prepared for all examinations. For terms apply to 199 Reid Street, Peterboro. Phone 483W. 26d 50 148

CLIPPER PLATES AND CLIPPERS SHARPENED AT TAYLOR'S.

We have the machinery for that work and know how to use it. That is the point. Every pair we grind are tested. Saws filed and set. Cutlery grinding, umbrellas repaired and recovered. 45 years' practical experience. Wm. Taylor, the Sheffield Cutler, 219 Hunter street west. t.t.s.

Engagement Rings"

There is no gift like a Diamond ring and it will always be used as the best Engagement Ring.

If you are purchasing a Diamond Ring be sure and see the beautiful designs we are showing in basket settings.

The single stone Diamond rings we have just put in stock from **$25.00 to $75.00** are excellent values.

Warne Bros.
349 GEORGE STREET
DIAMOND HALL
Phone 880.

SOMETHING NEW

Fresh Caught Speckled Trout. Phone Pringles 197. 1d, 42, 426

FLOORS.

Re-surface floors with an electric machine; old floors made like new.—James J. MacPherson, phone 2116. 12d-53-397

THE KNIGHTS OF PYTHIAS

The Knights of Pythias will hold their regular Weekly Euchre Drive, Friday evening, February 19, at 8 o'clock. Good prizes. Admission 25c. 1d, 42, 585

EUCHRE AND DANCE

Keep the 17th of March open for Euchre and Dance in Victoria Hall. Step Dancing Contest; Six Prizes including Ton of Coal. Refreshments. Admission 50c. 1d 42, 424

An enjoyable Valetnine tea and party was held in the Salvation Army Temple yesterday by the Cradle Roll and Primary Department of the Sunday school. About 125 people, including mothers and children, were in attendance. Refreshments were served and valentines presented to the children. Mrs. (Major) Higden gave an interesting talk to the mothers.

Mrs. S. J. Richardson was in charge, assisted by Mrs. C. Breadman, and Mrs. F. Wells for the Primary Dept. and Mrs. J. Bennett for the Cradle Roll.

N. D. FOOTE, D.S.C.
GRADUATE CHIROPODIST
All manner foot trouble successfully treated, 107 Barrie Bldg., Phone 1730W for Appointment.

BREAD, Large Loaf 18c

MADE IN PETERBORO

Ceylon Tea, Special	59c	Bacon, Sugar Cured, lb.	39c
Green Tea	49c	2 lb. Seedless Raisins	25c
Flowerdale Tea, B.O.P.	80c	Sour Mixed Pickles, quart	35c
Salada Tea, lb.	69c	Sweet Mixed Pickles, quart	50c
Red Rose Tea, lb.	69c	Fresh Soda Biscuits, 2lbs.	25c
10 lb. Rolled Oats	45c	2 lbs. Ginger Snaps	25c
4 Shredded Wheat	45c	Chocolate Marsh Mello Biscuits, lb.	25c
Cream of Barley	29c	New Cheese, lb.	29c
2 Pep	25c	Choice Medium Cheese	35c
3 Pkts. Cooker Brand Peas	28c	10 lbs. Amber Honey	98c
2 lbs. Lentils	25c	Comb Honey each	25c
3 lbs. Tapioca	25c	2 dozen Oranges, Special	45c
4 lbs. White Beans	25c	Other sizes, 30c, 40c, 50c, 60 doz	
Choice Dairy Butter	43c	Broom, Extra Special, each	49c

PHONE 2445 **ALLEN'S** Corner GEORGE AND SHERBROOKE

10 lb. SUGAR 64c

7 lbs. Cooking Onions	25c	JAMS AND MARMALADE	
4 lbs. Spanish Onions	25c	3-lb. jar Pineapple and Apple	59c
3 lbs. Sauer Kraut	25c	4-lb. jar St. Williams Pure Raspberry, Strawberry or Black Currant Jam	73c
6 Heinz Dill Pickles	25c	4-lb. jar Mixed Jam	47c
California Celery, 20c and 25c		4-lb. Shirriff's Mamalade	62c
2 Doz. Sweet, Seedless Oranges, 35c		16-oz. jars Marmalade	23c
Head Lettuce	2 for 25c	35c Keiller's Bramble Jelly,	25c
Leaf Lettuce and Green Onions,	5c	25c jars Mustard Pickles	10c
5 lbs. Corn Meal	25c	10 rolls Toilet Paper	33c
5 lbs. Wheatine	29c	Small Bags Salt	5c
4 lbs. Rolled Wheat	25c	8-oz. bottles Vanilla	25c
Red Rose Tea, lb.	69c	Crispo Fig Bars, lb.	19c
Javel Water	2 for 25c	Hygeian Fancy Peas, tin	15c
Lindsay Bread, loaf	9c	FISH FOR FRIDAY	
Grape Fruit	4 for 25c	Freshly caught White Fish, lb.,	15c
Fresh Eggs, doz.	40c	Fresh Sea Herrings, lb.	10c
Cooking Apples, peck	25c	2 lbs. Wavecrest Haddie	25c
3 lbs. Stewing Figs	25c	Acadia Cod, lb.	20c
Fresh Shipment Maxwell House Coffee, 65c Lb.		Salt Herrings, doz.	40c
		24 Lbs. "Marvel" Pastry Flour, 99c	

60 Hunter Street East — Boyle's CASH & CARRY GROCERY. — 168 Charlotte Street

ITALY AND FRANCE SHOULD BE ALLIES

War Is Inevitable Says Fascist Newspaper, Replying To French.

ROME, Feb. 18.— (Canadian Press).—Italy and France have every reason to be allies rather than enemies in "the inevitable war which everyone deprecates but which is already predictable by so many signs," declares L'Impero, extreme Fascist paper, to-day, in denying charges by Senator De Kerguezeo that Italy is embarking upon the largest of all naval construction programmes.

Messaggero also denies the French Senator's charges and says: "M. Kerguezeo's alarmism will only serve to provoke between Italy and France naval armament competition which it would be preferable to avoid in the reciprocal interests of the two countries.

FISH

Every kind obtainable you fancy fresh every day. You'll like our special Fish Steaks for Lenten meals.

SALMON

Silver Bright, lb. 23c
There are many kinds of salmon but these are guaranteed the real Silver Brights and the best obtainable.

Cheaper grades Salmon, lb. 18c
Halibut, lb. ....25c & 30c
Finnan Haddie, 2 lbs. ..25c
White Fish, lb...15c & 20c

Careful Attention
Prompt Delivery

ASTA BROS.
Phone 953 - 206 Charlotte

WEDDING BELLS.

ISBISTER—PARSONS.

In the Presbyterian Church, Detroit, Mr. R. J. Isbister, South Monaghan, Ont., was united in marriage to Miss Louise Parsons, Binghamton, New York, the Rev. H. McKnight officiating. The bridal couple were attended by the bride's sister, Miss Minnie Parsons, and the groom's cousin, Mr. H. D. Irwin.

OBITUARY.

HERBERT W. MERRICK

Suddenly at the residence of Mrs. Jennie A. Brooks, 133 Yorkville Avenue, the death occurred yesterday of Herbert Burritt Merrick, in his eighty-third year. The late Mr. Merrick was educated in England, and afterward engaged in business in Merrickville for several years. Later he was in business in Peterboro' for about ten years, at the conclusion of which time he retired. Since then for some year he had divided his time between Toronto and Merrickville. He was an Anglican and a Conservative and was widely known in Peterboro' district as well as about Merrickville. Several years ago Mr. Merrick was predeceased by his wife, who before their marriage was Miss Margaret Greer a daughter of John Greer of Spencerville. He is survived by one son, Alfred O. Merrick, of Pasadena. A son, Ralph Burritt Merrick, formerly of New York, and a daughter, Mrs. W. D. Parker, formerly of Ottawa, predeceased him within the past two years.

Around The City.

The bank clearings for the week amounted to $571,701.

The California inventor of a new type of steam motor truck asserts that a working pressure of steam can be obtained in 30 seconds.

Wishes won't win, while work will when welded with wisdom.

PRESENTATION MADE.

Welcome Bible Class Gave Ring To Mrs. Davis.

On Tuesday evening about thirty-five members of the Welcome Bible Class of George street Sunday school surprised Mr. and Mrs. Davis at their home, 246 London street. The evening passed pleasantly and quickly in music, song and two amusing contests. An address was read to Mrs. Davis, expressing the appreciation of the class for her willing help and regret that she could not longer be with them and a ring was given her as a keepsake.

Light refreshments were served and the party broke up after singing "Blest Be the Tie That Binds."

G. A. Borland DRUGS

MORE CUT PRICES

Wampole's Milk Magnesia, reg 60c	50c
Sal Hepatica, reg. 50c, $1.00, $1.75—now	35c, 70c and $1.40
Pink Pills, regular 50c	40c
Extract Cod Liver Oil, regular $1.00	69c
Pond's Cold Cream, reg. 50c	40c
Harriet Hubbard Ayer Luxuria Cream—Was $1.25; now	$1.00
Kolynos Tooth Paste—was 60c; now	35c
Beef Iron Wine, regular $1.00	69c
Worm Powders, regular 50c	29c
Witch Hazel Cream, regular 35c	23c

and many others.

G. A. BORLAND
PHARMACEUTICAL CHEMIST
228 Charlotte Street — Phone 274 - Fast Auto Delivery

You made it 36,000— Now make the 1,500!

Deliveries of the New Star Car for January 1926 showed an increase of forty-five per cent. over deliveries for January 1925.

SELKIRK & ELLIOTT
LOCAL DEALERS
171-175 Hunter Street - The Oriental Building

CHAIN RED & WHITE STORES

Today's list is a good one to have in front of you when making up your grocery order. Have your list ready, then take down your phone and give your RED & WHITE dealer your order. Our service is quality insurance and delivery protection. You can depend on a phone order as fully as though personally selected in the Store.

ORANGES - 49c
Seedless, Sweet, large
These are 150's. In this size only the very best Oranges are packed. Try a dozen or two.

CANNED FISH

Kippered Snacks .....3 for 25c
(They are the finest packed.)
Banquet Sardines .....3 for 20c
(In oil, mustard or tomato sauce.)
Salmon, red, 1's, tin 35c
Cohoe, ½'s .....2 tins 35c
Pink, ½'s .....2 tins 25c

BUCKWHEAT PANCAKE FLOUR, PKG. - - - 23c
This is the Aunt Jemima Brand, a guarantee of quality. Just try a package. There's nothing quite as good.

Chicken Haddie, tin 29c
Flaked Cod Fish, tin 25c
Kippered Herring, in sauce, per tin 19c
Large tin 35c
Crossed Fish Sardines, tin ...17c

Kraft Cheese 39c
Pound - - - - -
This rich, tasty cheese suits almost all tastes. Has a flavor all its own, and this is a special price for it.

EXTRA SPECIALS
For Friday, and Following Week

SALMON Clover Leaf, 1's 41c
No need to tell how good Clover Leaf Salmon is. Every one knows it, and here's a bargain price for this week.

PILCHARD'S ½'s 3 Tins 23c
You'll find this fish worth trying, and will want more. Fine for lunches.

Pure
MAPLE SYRUP
QUART - - - 65c
PINT - - - 40c
It's a spring health food and a mighty easy one to take. These are special prices.

AUNT JEMIMA'S
PANCAKE FLOUR 17c
Package - - - - - -
This is the popular Pancake Flour, and the best price it has been offered at in years.

SUNDRIES

Rice, Rangon .....3 for 25c
Fancy .....2 for 25c
Tapioca, fancy .....2 for 25c
Sago .....2 for 25c
Split Peas .....3 for 25c
Dates, bulk .....2 for 23c
Figs .....2 for 31c
Raisins, Valencias ....2 for 25c
Cocoa, bulk .....2 lbs. 25c
Beans, Heintz ..... 2 tins 25c
Molasses .....2 tins 25c

JIF The Wonder Soap Chip pkg. 25c
An extra package FREE with every purchase of one package. A good chance to give these good Soap Chips a real trial.

SOAPS & CLEANSERS

Fels' Naptha .....10 for 75c
Gold, P. & G., Comfort and Pearl Naptha .....10 for 59c
Surprise and Sunlight .10 for 65c
Rinso and Ammonias ..3 for 25c
Lux .....2 for 25c
Dutch Cleanser 11c

LUX Toilet Form in Perfumed Tablets 10c
This is the well known Lux, made up for toilet use in perfumed tablets. Sure to give perfect satisfaction.

Quick Wash 15c
Pearline .....3 for 25c
Slick .....2 for 25c

SUGAR Redpath's Pure Cane - 13 lbs. 97c
Redpath's is the standard all other Sugars are judged by.

Gillex 15c
Lavoline 15c
Vegol Soap, cartons ...2 for 25c

SUGAR Yellow 3 lbs. 23c
There are many grades of Yellow Sugar. The RED & WHITE Stores handle only one—the best.

REGINALD DENNY in
"WHERE WAS I"
CAPITOL—TODAY

The Evening Examiner

PROBABILITIES.
Strong north and northwest winds, fair and much colder. Saturday — Fair and decidedly cold.

VOL. LVII., No. 42 PETERBOROUGH, FRIDAY, FEBRUARY 19, 1926 PRICE THREE CENTS

FEBRUARY FEATURES
February Furniture Sale - February Free Service Sale
February Mark-Downs-And the Presentation of Much New Spring Merchandise at Prices That Will Please
AT CRESSMAN'S ON SATURDAY

PREMIER FERGUSON SAYS DESIGN OF ONTARIO PROHIBITIONISTS IS DEFEAT OF CONSERVATIVE PARTY

Temperance Question Was Dragged Into Politics by Prohibition Union.

EXTENSIVE SPEECH

Rev. Ben. Spence, Hon. W. E. Raney and Other 'Drys' Denounced by Premier.

TORONTO, Feb. 19 (Canadian Press).—The Ontario Government yesterday challenged the Progressive amendment to the address in reply to the Speech from the Throne and Premier Ferguson moved an amendment to the amendment. The new amendment wipes out the Progressive amendment entirely, and is simply an expression of opinion that the principle of responsible government should be maintained and that legislation should have the support of the people as expressed through their representatives in the House.

The Premier spoke for two and a half hours, covering all ranges of Governmental activity. Towards six o'clock he went into the temperance question with an attack of the "leading lights" in the prohibition union of Ontario and upon W. E. Raney, Progressive leader in the House. He accused them all of dragging the temperance issue into politics in an endeavor to annihilate Conservatism in the province. He declared that none of them had ever in the last five years spoke a word of constructive criticism but simply spread propaganda "to kill Ferguson and the Tories."

"I want to say that this Government takes no second place to any organization, whether religious, prohibition or moral, in its desire and efforts to improve the conditions of living in Ontario," he declared. He was directly challenged by Mr. Raney to state positively what action the Government proposed to take on temperance legislation. The Premier, however, refused to be drawn out about any future legislation on the question.

Travelling Schools.

The Premier spoke at some length on advances made in the educational department over which he presides. He also defended his position being Minister of Education while also Premier, reminding the House that Hon. George W. Ross had taken both departments when in politics. The Premier extended the previous announcements about education by correspondence schools for people in the hinterlands. He said that there would also be travelling schools. Arrangements had been made with the two great railways to provide a car each fitted up with teacher's living quarters and a school-room. These would be taken from place to place and classes conducted especially for European settlers and their children.

Dealing with the development carried out in the Department of Lands and Forests, the Premier, amid the applause of the House, pointed out that regulations now passed made it necessary for all wood and pulp products to be completely finished in Ontario. He pointed out that there were 200,000,000 cords of pulp in the province, and held that it was sufficient answer to those who stated that the resources of the province were being depleted. While this was not all spruce pulp it was only a matter of a few years before jack pine would be used in the manufacture of paper. The Premier pointed out that the paper industries in Ontario had a turnover of about $100,000,000 a year and an output of 2,600 tons of finished newsprint per day. Contracts recently let by the Government would call for the expenditure of an additional $80,000,000 by the paper companies. Increased revenue was being obtained through the increase of Crown dues on each cord of spruce from 80 cents to $1.40. This would, in the near future, mean a revenue of $2,000,000 per year to the province as compared to the $600,000 now obtained under that schedule.

$146,000,000 in Hydro.

The Premier paid a tribute to C. A. Magrath as a capable man to be chairman of the Ontario Hydro Commission. He pointed out that the province had $146,000,000 directly invested in Hydro; had guaranteed another $50,000,000, and that the municipalities had $70,000,000 invested. "All of these combined make one great heart from which our industry is driven and from which our homes are made comfort-

(Turn to Page 3, Please)

Surgeons To Save Time By a Major Operation

DORTMUND, Germany, Feb. 19. — (United Press).—Franz Muller bet three quarts of beer that he could swallow his silver watch and pull it up again by its chain. Muller won the first part of his bet, but the chain broke. Doctors traced the movement of the watch through Muller's digestive organs for twelve hours by listening to its ticking. Then the watch ran down.

The watch is to be retrieved through an operation.

MARKET BYLAW TO BE REDRAWN

Amendments of Past Years to be Embodied—Tolls Unchanged.

WANT TANK OUT

Revision of the market by-law was considered by the Property Committee of the City Council last night, but it was found that, although the by-law is so old that it speaks of the "Town" of Peterborough, the point in question, the amunt to be charged as tolls, cannot be changed as the municipal act has not been changed on the matter. The question of stalls in the entrance hallway was brought up and it was decided that the clause forbidding stands there should be enforced. A new by-law, consolidating the amendments made in past years, will be prepared. Tolls for the sale of automobiles will be included.

The question of the clerk's right to collect a toll on vehicles parked on the streets adjoining the market was debated with some heat. Market Clerk Stocker claimed that he had a right to collect from a man who left his car standing for hours on the east side of Water street but the Aldermen thought that only when goods were offered for sale should these vehicles be taxed.

Alderman Greene and Denne pressed for a recommendation to the Council that the gasoline tank at the Market Clerk's office be ordered removed and after a lengthy discussion of different phases of the situation their motion was carried on Chairman Hancock's deciding vote. Mayor Holloway and Ald. Phelan opposed the order.

NOW, HONESTLY—

No kidding, now—I'll bet you go round the house, from room to room, leaving the lights burning.

It's an expensive habit, and a foolish one.

'Course it's always nice to see the bright side of things, but not to the extent of leaving father in the dark when the electric bill comes.

Maybe you think it's only juice you are burning up. How about dad?

If the lights aren't put out —the one who pays the bill is.

LIQUOR SHIPPED TO MAN IN FORD WAS DISCUSSED

Customs Committee Sought Information About "G. Scheror."

CAN'T BE FOUND.

Liquor Shipped To Him Was For Reshipment To "Mexico."

OTTAWA, Feb. 19. — Canadian Press. — The shipment of a carload of liquor every few days to Ford, Ont., for re-shipment to Mexico by a man described as "G. Schero.," was the chief topic of discussion at the Customs probe to-day.

The post office authoritics have been unable to locate Scheror in Ford and the manager of the Dominion Distillers, Limited, Montreal, who have been shipping the liquor to Scheror, could not tell the committee to-day who Scheror was or what he looked like, except that he believed he lived in Detroit, "and in the most exclusive portion of it?" inquired committeeman C. W. Bell.

R. L. Calder, K.C., of Montreal, was appointed counsel for the probe committee.

BRATIANO ILL.

Rumanian Prime Minister Has Serious Attack of Pneumonia.

BERLIN, Feb. 19. — (Canadian Press).—A special despatch from Bucharest to the Mittag Am Zeitung says Premier Bratiano of Rumania is seriously ill with pneumonia.

FAMILY QUARREL COSTS LIFE OF ONE MAN WHILE HIS UNCLE LIES WOUNDED BY TWO SHOTS

Quarrel Starts Between James Houghton and His Wife.

OTHERS INTERVENE.

Young Houghton Takes His Own Life After Wounding Uncle.

HALIFAX, Feb. 19 (Canadian Press).—One man is dead and another badly wounded as the result of a family quarrel at Huntington Point. The tragedy took place in the home of James Houghton. An argument between Houghton and his wife became heated. William, aged 21, their son, poined in, taking his father's side, while James O'Hara, aged 27, Mrs. Houghton's brother, shielded her. Uncle and nephew came to blows, and the latter seized a rifle. O'Hara was shot twice, one bullet piercing his left wrist and the other his right forearm. Thinking him dead, the young man placed the muzzle of the rifle to his own forehead, and by discharging the weapon with his toe, shot himself between the eyes, dying instantly.

TURKS APPROVE NEW CIVIL CODE

Laws Modelled on Code of Switzerland Pass National Assembly.

WOMEN BENEFIT.

ANGORA, Turkey, Feb. 19. — (Canadian Press). — The National Assembly has voted en bloc in approval of the new Turkish civil code which contains more than 900 articles on the code of Switzerland.

This new body of laws for the regulation of Turkish civil life is notable for the charges it makes in the status of women. It gives them equal rights with men in matter of divorce, abolishes polygamy, and prohibits the marriage of Moslem women with Christians.

C. P. R. Places $1,500,000 Order for 20 Mikado Engines

KINGSTON, Feb. 19.—(Canadian Press.)—It was announced Thursday by Mr. William Casey, general manager of the Canadian Locomotive Co., Ltd., that an order has been received from the C.P.R. for twenty locomotives to be delivered during the coming summer, the total volume of this order being approximately one million and a half dollars.

The engines to be manufactured by the local plant are of the Mikado type, heavy high pressure freight locomotives similar in design to others which have been turned out so successfully by the Locomotive Company. It is expected that by five or six weeks the plant will be running full time and employing six or seven hundred men.

Actors Jailed In Los Angeles For Presenting Obscene Play

LOS ANGELES, Calif., Feb. 19 (Canadian Press). — Seventeen members of the cast of "Desire Under the Elms," a play by Eugene O'Neil, were arrested here last night, charged with giving an obscene play, and later posted bail of $50.

FARMER KILLED.

Found Dead in His Barn—Had Been Kicked By Horse.

LOREBURN, Sask., Feb. 19. — (Canadian Press). — Dan Bain, bachelor farmer, four miles south of town, was found dead yesterday in his barn. The police found that Bain had been kicked on the back of the head by a horse.

Former Ku Klux Klan Organizer Faces Three Blackmail Charges Involving Millbrook Residents

Harold Gilbert Released on Suspended Sentence on Pleading Guilty To Assault On His Wife—Re-arrested on Serious Counts—May Be Others To Come.

SAID TO HAVE USED K. K. K. AS MEANS OF EXTORTING HUNDREDS OF DOLLARS

Harold Gilbert, former organizer in Peterborough for the Ku Klux Klan of the British Empire, was released today on suspended sentence following a charge of beating his wife, and was immediately re-arrested on three charges of blackmail.

Gilbert pleaded guilty to the assault charge, and on representations made by his lawyer that Mrs. Mary Gilbert, his wife, was willing to give him one more chance, he was released under his own $500 bond and bound over to keep the peace.

On hearing counsel's plea that Mrs. Gilbert desired her husband's release, His Worship remarked: "Wives always want to give their husbands another chance."

The blackmail charges pending against Gilbert are said to involve three prominent Millbrook men. These men, it is said, are entirely innocent of the things alleged, but paid the blackmail to protect the names of others associated with them. Another case of the same kind in Peterborough is rumored, but there is no charge laid as yet.

Not Kanada K.K.K.

The Ku Klux Klan of Kanada indignantly denies any connection with Gilbert. In an interview with The Examiner today the organizer said: "Gilbert was refused admission to the original Klan, as all men of his calibre have been and will be refused admission. This man was organizer for the Ku Klux Klan of the British Empire, whose leader was banished from the original Klan, and Gilbert is the type of man that such a one would naturally gather around him."

The aims of the original Klan are in no way to be compared with the workings of the off-shoot represented by Gilbert. The Examiner's informant declared, adding that the work of the original Klan has been somewhat hampered by actions of the newer organization. The "British Empire" Klan, which was formed in Peterborough at a meeting in Central Park last summer, will soon fade away, the representative of the Kanada Klan avers. His organization refuses to enter into any controversy on the matter, he said, but contents itself with disowning Gilbert.

PRINCE HENRY IS ENGAGED TO DUKES DAUGHTER

Formal Announcement of Betrothal To Lady Mary Scott Expected.

BRIDE BEAUTIFUL.

She is 20 While the Prince March. Will Be 26 in

LONDON, Feb. 19 (Canadian Press)—The engagement of Prince Henry, third son of King George, to Lady Mary Scott, daughter of the Duke of Buccleuch, it is understood will be announced shortly after the period of court morning for Dowager Queen Alexandra, which ends tomorrow.

Prince Henry will celebrate his twenty-sixth birthday on March 31st. Lady Mary Scott, fourth daughter of the Duke of Buccleuch is 20. She is an especial favorite of Queen Mary and is reputed to be beautiful.

MINER MAY COME.

Naturalist Cannot Visit Peterborough For Two Months, However,

The executive of the Peterborough branch of the Fish and Game Protective Association has been endeavouring to obtain the services of Jack Miner, the famous Canadian bird naturalist, with the object of having him address one of the regular meetings. In a communication from him to C. G. Graham today he intimated that all his March dates were taken up and that he would be unable to come in April because of the arrival in that month of his beloved feathered friends. He did not specify any date on which he might be expected here.

JUST BEFORE YOU RETIRE!

How do your eyes feel? If, after a hard day's work, your eyes feel ready to close up on you. If on arising they do not feel entirely rested—then you are drawing on your nerve force and you eyes need help. It pays to take care of your eyesight. See W. H. Lacey, Optometrist, 410 George street. Phone 1160.

COGNAWAGA RINK.
SKATING TO-NIGHT WITH BAND.
GOOD ICE.
ADMISSION: 15c AND 20c.
1d42 446

EXHIBITION OF PAINTINGS BY MONTREAL AND TORONTO WOMEN ARTISTS UNDER THE AUSPICES OF THE WOMEN'S ART ASSOCIATION AT THE CONSERVATORY ON SATURDAY AFTERNOON AND EVENING, FEBRUARY 20TH. ADMISSION: MEMBERS, BY TICKET; NON-MEMBERS, TWENTY FIVE CENTS. 1d14 445

TAX INCREASE TO BE LITTLE AS POSSIBLE

Mayor W. T. Holloway Tells Kiwanis Club Reduction Is Impossible.

SITUATION GOOD.

Peterborough's Condition is Much Better Than Many Other Ciies.

Disappointed to-day in the non-arrival of the "Three Little Maids," who will appear at the Grand Opera House to-night, Kiwanis Club roped in Mayor W. T. Holloway as a substitute and complimented him upon a very excellent extempore speech, setting forth the aims of Peterborough City Council. The Three Little Maids Company arrived late, the train being delayed an hour.

The booster of the day was Herb. McCannon, who declared the Real Estate Business the best in the world, citing many cases where men have become wealthy through investments in land and property. As chairman of the Sunshine Committee, Herb. reported that work is being done in relieving cases of distress, and the bills will be presented later. Prize winners were Doug. Paterson, Mark Bredin and Jack Heron.

Several visitors were entertained: Kiwanian J. Jupp of Toronto, the guest of John J. Turner; Mayor Holloway, introduced by President J. J. Craig; A. H. Campbell, the guest of Herb. McCannon; Fred. Allen of Queen's University, the guest of his father, John J. Allen;

(Turn to Page 6, Please)

SPECIAL SALE OF VICTOR RECORDS.
3 VICTOR RECORDS FOR $1.00 AT E. V. WARNE'S.
ALSO DURING THIS SALE WE ARE GIVING BIG VALUES IN PHONOGRAPHS.
E. V. WARNE,
PHONE 1238 325 GEORGE ST
2d45 448

HOCKEY TO-NIGHT
AT REGENT THEATRE. WE HAVE A DIRECT WIRE FROM THE ARENA, KITCHENER, TO OUR THEATRE. THE ENTIRE GAME WILL BE GIVEN, PLAY BY PLAY. DICK LUSH WILL DO THE ANNOUNCING.

GRAND CARNIVAL
MARK ST. RINK
FRIDAY, FEBRUARY 19th
BAND IN ATTENDANCE
GOOD PRIZES
4d-43-389

TONIGHT
O.H.A. Semi-finals to declare winners for Eastern Ontario.
HAVELOCK vs. OSHAWA
Brock St. Rink
Tonight at 8.30 o'clock
Admission. 35c, 50c & 75c plus tax.
It is expected that excursion trains will be run from both towns. Peterborough fans invited.

ANNUAL SALE
Peterborough County Shorthorn Breeders Association
20 PURE BREED SHORTHORNS
KING'S HOTEL STABLES, PETERBORO
WEDNESDAY, MARCH 3rd. Sale at 1 o'clock p.m.

DEATH PENALTY EXACTED TODAY FOR MURDER CONFESSED BY MAN WHO BELIEVED HIMSELF DYING

Confession Four Years After Crime and When All Traces Obliterated.

CASE WAS DROPPED

John Kooting Hanged at Portage La Prairie for Murder in 1921.

PORTAGE LA PRAIRIE, Man., Feb. 19.—(Canadian Press).—Justice exacted its full penalty when John Kooting, middle-aged farmer of Shoal Lake, Man., paid with his life here this morning for the murder of Dymerto Shaczyko, whose battered body was recovered from a pig pen on the Kooting farm last year. The convicted man was married and the father of one child. The crime for which he was hanged was committed in November 1921.

The murder of Shaczyko proved one of the most baffling mysteries in Manitoba's criminal history. The disappearance of the man was not brought to the attention of the authorities until some of his friends became suspicious of foul play. The police immediately started a thorough investigation. Every member of the Kooting household was subjected to a rigorous cross examination, but without result. The case was dropped as one which defied solution.

Confessed When Ill.

Four years passed. Stricken with serious illness a year ago, and believing he was about to die, Kooting called for his spiritual adviser. To him he made a full confession of having killed Shaczyko.

He told of having beaten the man to death and after robbing him of a sum of money and said he had buried the corpse in a pig pen on his farm. Later Kooting confessed, he had burned his blood spattered clothing and covered up every trace of the crime.

Kooting hovered between life and death for several days but survived the crises and following his complete recovery was brought to trial.

Repudiated Statement.

At the hearing he steadfastly denied that the confession was true, declaring that, he had merely acknowledged the murder to save another. His story, however, was repudiated by Kooting's son, who testified that he had overheard a conversation between his father and mother in which the elder Kooting told of having killed Shaczyko and the reasons for the deed. The youth also told of having found his father's bloodstained overalls and shirt which he later witnessed him burn.

DAMAGE TO CARS IN COLLISION ONLY $4; JUDGE AWARDS $1,800 FOR INJURIES TO PASSENGER

Mrs. Blakely's Claim Upheld at Assizes—Rear of Car Bumped.

SESSION ADJOURNS

Thomas Dabson Given $600 in Claim Against Albert Duncan.

Though the damage to the two cars was approximately only four dollars, damages to the extent of $1800 were awarded to the plaintiff by the Honourable Mr. Justice Mowat in the Supreme Court yesterday afternoon in an action arising from a collision which took place on a detour on the road between Trenton and Belleville in July last year. The plaintiff, Mrs. Blakely, was in a Ford coupe driven by her son and had pulled in behind a number of cars in order that an approaching car could pass. It was alleged that the defendant, Drummond, crashed into the rear of this car while it was parked, causing the injuries that resulted in the action.

G. N. Gordon, K.C. appeared for the plaintiff and A. G. McHugh of Ottawa appeared for the defendant.

Mrs. Blakely, examined by Mr. Gordon, stated that she owned a Ford coupe. On the day of the accident her son was driving the car. They were going west at the time and as they approached the scene of the accident they saw several cars lined up waiting for an approaching car. They pulled in behind the cars and stopped. Defendant's car crashed into their rear. Defendant then got out of his car and she heard him say that his brakes were not working and that he had to go to Hamilton.

Arthur Blakely examined by Mr. Gordon, stated that he was the driver of the car when the accident occurred. He noticed the cars ahead and came to a stop slowly. Defendant's car bumped into his rear pushing his car into the car ahead. He stated that he got out of the car and asked the defendant "why in thunder he did not stop" and defendant told him his brakes were not working.

J. E. Drummond the defendant said that he was a Civil servant and was employed in Ottawa. He stated that he was driving along at a moderate rate of speed when he saw the Ford coupe in front of him. He was on a slight incline at the time and applied his brakes immediately. He said that if he had had another foot to go he would not have touched the other car. As it was, he said, "My car merely pushed the other car ahead I asked Blakely if anyone was hurt and he said that his mother was badly frightened." He said that his brakes had been fixed about three weeks previous to the accident.

His Lordship said that Counsel for the defendant put his defence on the basis of a slight impact and gave judgment in favor of the plaintiff for $1800 and costs for the injury

(Turn to Page 14, Please)

35 to 50% OFF ALL FURNITURE
At Our Feb. Clearance Sale
Bargains That Will Amaze You For Rest of Month
HOME FURNISHING CO.
208 Charlotte Street

AUTOS FOR SALE

CAR FOR SALE — FORD TOURING car; sacrifice; owner leaving city; apply 455 Stewart. 3d-44-575

CAR FOR SALE—FORD SEDAN—model '21, in first class condition; five good cord tires; $535 cash; Box 3626 Examiner.

HELP WANTED—Male

WANTED—SPECIALTY SALESMAN wanted, good commission, permanent position for right man; Box 566 Examiner. 3d-43-566

SALESMAN FOR LINE OF LITHOgraphed labels, stickers, art calendars, etc. Good sideline. Wright Litho Co., London, Ont.

HELP WANTED—Female

WANTED—GIRL OR WOMAN FOR light housekeeping; apply 784 George; phone 1495m, between 6 and 7 p.m. 3d-46-598

WANTED — A MIDDLE AGED WOman to take care of home and family of five children; address Chas. Lawrence, Fraserville, P.O., Ont. 3d-105-5081

WANTED—MIDDLE AGED WOMAN good housekeeper, can do cooking for two, and give references; apply Madame Goulet, 491 Homestead Ave. 6d-44-368

NOTICE

NOTICE — FARMERS—SAW MILL now running, quick service; Dinsdale's, King or Charlotte. 26d-47-121

NOTICE — TAXIDERMIST WORK done. Have your specimens mounted. Apply 156 London, phone 878. 26d-59-417

NOTICE—CONTRACTING AND Building operation and repairs; hardwood floors; F. Barrett, 202 Smith St., phone 2209J. 26d-46-218

NOTICE — HAIRDRESSING, HAIR cutting, Shampooing, French, Marcelling, Facials; prices reasonable; Mrs. E. Johnson, Bell Apt. No. 4, 199 Hunter St. W., phone 1194F. 10d-50-568

NOTICE—JOHN BULL MANUFACturing, 612 Crawford St., Toronto. Bedbugs, Rats, Roaches, etc., exterminated; satisfaction guaranteed. We have been exterminating these pests for 16 years with success. 6d-47-580

SPECIAL NOTICE. CUT THIS OUT, it will pay. House repairs, cellar to roof; furnaces, stoves expertly cleaned, complete one-fifty, and repaired. We also have hospital for every description of broken goods, from electric irons, furniture to pair of scissors. Costs nothing to phone. Small trial will surprise you how cheap we work. Wm. J. Bull, 1086M.

BARRISTERS AND SOLICITORS

GORDON & O'BRIEN—Barristers Solicitors, Notaries. Money to loan on easy terms. Special attention to Patents and Trade Marks. Phone 219. Hon. G. N. Gordon, K.C., J. A. O'Brien.

J. R. CORKERY, BARRISTER, SOLicitor, Notary Public. Office Ground Floor, 414 Water St., Peterborough. Five Doors North of Hunter Street. Money to loan at current rates on easy terms.

S. T. MEDD—Barrister, Solicitor, Notary. Office over the Dominion Bank, corner of George and Simcoe streets. Telephone No. 22. Private funds to loan at current rates upon easy terms.

DUMBLE & JOHNSTON—Barristers, Solicitors, etc. Office, over the Toronto Savings and Loan Company, George Street, D. W. Dumble, K.C., W. Johnson.

R. R. HALL—Barrister, Solicitor, etc. Peterboro, Ont. Office, corner of Hunter and Water streets, over the Canadian Bank of Commerce. Trust Funds to loan on easy terms of payment.

JAMES FORDYCE STRICKLAND—Barrister, Solicitor, Notary Public Peterboro. 'Phone 191. Money to loan. 375 Water street.

WILFRID F. HUYCKE, Barrister, Solicitor, Notary Public. 395 Water street. Telephone 239.

PECK, KERR & McELDERRY, Barristers, Solicitors and Notaries, Office, Water street, Peterboro. Money to loan at the lowest current rates of interest. Telephone 1950. E. A. Peck, F. D. Kerr, K.C., W. J. McElderry.

MEDICAL

DR. BUCHANAN, F.R.C.S., Edinburgh M.R.C.S., Eng., L.R.C.P., London, Eye, Ear, Nose and Throat Specialist Hours 9-11 2-4 p.m., and 7-8 p.m. 'Phone 519. Office, corner Water and Murray streets.

DR. C. C. CRAGG—Eye, Ear, Nose and Throat Specialist. Office 295 Charlotte street, formerly occupied by Dr. Neal. Hours—9-11 a.m., 2-4 p.m.; 7-8.30 p.m. Telephone: House 1018. Office 2155.

F. T. WEBSTER, Ontario Land Surveyor, Registered Professional Engineer, formerly with Lewis and MacRostie of Ottawa. Phone 2540.

Join the Exhibition!

HILL, WEDDELL & HILLS

General Insurance Agency
ESTABLISHED 1883
Phone 14 — 124 Hunter Street West

BOARDERS WANTED

BOARDERS WANTED—ROOM WITH board if desired; central and all conveniences; phone 1588m. 3d-46-596

TEAMING & CARTING

WANTED — MOTOR CARTING, ALL kinds, long or short hauling. Beatty Bros. 'Phone 2169-r21r2.

POULTRY & EGGS

POULTRY FOR SALE—RHODE ISland Red Cockerels; apply evenings to 5 Lundy's Lane. 3d-44-430

LIVESTOCK FOR SALE

FOR SALE — TWELVE HOLSTEIN Cows, also two shorthorn animals; apply A. M. Calder, Warsaw, phone 95 r 31. 6d-44-509

HOUSES, REAL ESTATE

FOR SALE—2 STORY BRICK HOUSE west of Park; price reasonable; phone 2333w. 3d-44-581

FOR SALE—MODERN SIX ROOMED stucco bungalow, fireplace, hardwood floors throughout; 7 minutes walk from post office; apply 61 Robinson, phone 1037J. 6d-45-549

FARM FOR SALE OR RENT—3 1-2 miles from city, Norwood Road; also red brick house for sale, all modern; 76 Morrow St., apply 308 Burnham St., phone 1158J. 3d-44-584

FOR SALE — 8 ROOMED SOLID brick house; all conveniences but furnace, newly decorated, situated at 560 Water St.; apply A. Whitnell at Empress Hotel. 12d-52-579

FOR SALE — NEW HOUSE, DESIRably situated in the West End, centre hall plan, oak floors through out and modern in every respect; easy terms to suit purchaser; apply 437 George street. dtf-3483

FOR SALE — MARKET GARDEN containing 4 acres; good brick house; good frame barn, with cement foundation. The land is excellent; just the property for a retired farmer; for particulars apply at the Review office, 164 Hunter St., Peterboro. 26d-67-428

FOR SALE — AN ATTRACTIVE house in the west end; all improvements; bath room and closet; hardwood floors and stair case; window screens, everything complete to make a cosy home; easy terms; for particulars, apply at Review office, 164 Hunter St., Peterboro. 26d-67-427

FOR SALE

FOR SALE—CEDAR LOG BARN 30 x 60, with threshing floor; for sale, 11 ring 5, Douro. 3d-13,17,19-500

FOR SALE—NEW SCALE WILLIAMS Piano, good as new, a real snap; 671 George street. 3d-46-594

FOR SALE — HAPPY THOUGHT stove; piano box organ in good repair; Singer sewing machine. Apply 588 Aylmer. 3d-45-590

FOR SALE—ALL KINDS OF WOOD cut to order and never cup satin finish flooring, 248 Murray street or phone 2547; T. Fredenburg. 3d-43-557

FOR SALE—BUILDING LOT, NORTH of C.G.E.; snap; phone 2116. 10d-50-396

FOR SALE—RUG, 3x 4; RUG, 3 x 3½ bed and mattress; refrigerator; phone 1478w or call 167 Aylmer. 3d-45-600

FOR SALE — HOUSEHOLD FURNIture; 378 Stewart, between Hunter and Simcoe. Phone 1339F. 6d-46-554

DRY WOOD FOR SALE — HARD mixed slabs, body hardwood cut to order; close prices at Thompson's, 2260 or 1026J. 12d-31-535

FOR SALE — 1 SHEET STEEL white enemalled bath tub, 5 feet, 6 inches x 2 feet, 6 inches; stationary or portable; phone 1796. 3d-43-567

FOR SALE — TWO LADY'S NAVY blue suits; size 36 and 38; too small for owner; nearly new; cheap. Phone 2099J. 3d-43-565

FOR SALE—PIANO IN FIRST CLASS condition, also Quebec Heater, almost new and one open grate. Apbetween 6 and 7 p.m. to 560 Water St. 3d-44-578

WOOD FOR SALE — CUT RATE prices; Dinsdale's, phone 153. 26d-47-124

FOR SALE—RAG RUGS MADE TO order from your own material, 50c a yard, also a few rugs for sale, 29 x 55 inches, one dollar; apply W. Stevens, 87 Gladstone Ave. 3d-44-573

FOR SALE — 50 CORDS ONLY OF this wood at these prices—Dry mixed wood, elm, ash, maple and birch at $4.50 per one horse load, cut 12 inches; dry slab wood at $3.50, per load; order soon; night or day; Phone 393; C. D. Gray. 6d-46-570

FOR SALE—WE ARE MOVING OUT of the city and our entire stock of new and used men's and boys' clothing, boots and shoes, and gent's furnishings, must be sold regardless of cost; frock coats for the parade, as good as new to clear at $3.75; buy now and save money; Dick Ruskins's store, 221 Hunter W. 6d-45-552

LOST

LOST — TOP OF NICKLE-PLATED music stand; Wednesday night; leave at Examiner or phone 232. 3d-45-602

LOST—ON WEDNESDAY, JAN. 27—ladies' gold engraved wrist watch, with hook of chain attached; finder please leave at Examiner. Reward. 3d-45-603

LOST — BETWEEN QUEEN MARY school and Prince of Wales; knitted scarf on Monday; finder please phone 1899m. 3d-45-601

LOST — BLACK-FACED WALTHAM Wrist Watch luminous dial, down town. Saturday morning; finder please call 63 or 1677J.

LOST — BUFFALO ROBE, SOUTH end of city, Tuesday 16th; 'Phone 2252J. 3d-44-583

LOST—BLACK POMERANIAN PUP with white breast and front paws; finder please notify 16 Stewart. 3d-44-588

LOST — HORSE BLANKET, BEtween Charlotte street and Lock's Bridge. Finder please 'phone 994 r 32. 3d-44-410

LOST—BLUE AND GOLD SATIN BAG containing pair of glasses and vanity case, in post office or between Woolworth's and Burnham St. Finder please leave at Examiner. 3d-43-569

LOST—AUTO CHAIN ON 14th FEBruary on Chemong Road; finder please leave at Reid's Garage, Aylmer St. Reward. Harry Seabrook, phone 2289. 3d-43-559

LOST—FOX TERRIER, FEMALE, 5 months old, tan head, black saddle and black tail; phone 305 or notify 264 Aylmer street. 3d-43-562

LOST—FOUNTAIN PEN BY WAY of Sherbrooke, Penrose Ave. to Collegiate; reward; ring 1303w. 3d-43-564

LOST — ON NORWOOD ROAD IN Otonabee; 1 black hound, tan broast and tan legs, 2 tan spots on eyes; 1 white, black and tan; on Monday, Feb. 15; phone 111 or write J.E.A. Fitzgerald, 253 Hunter St. 3d-43-560

WANTED

WANTED TO RENT—SMALL HOUSE in good condition; phone 2052w. 3d-45-393

WANTED, TO BUY, SMALL HOUSE, west, or southwest, preferred. State particulars, terms, etc. Box 592 Examiner. 3d-45-592

WANTED—TO BORROW $3000 AT 8 per cent. on city property, guaranteed value double the price of the mortgage; apply Box 367 Examiner office. 26d-64-367

WANTED — MEN OR WOMEN DEsiring information or wishing to join the Ku Klux Klan of the British Empire, write Mr. Edmonds, Box 378, Examiner. 6d-45-378

WANTED — EXPERIENCED MARket gardner; apply Claude H. Rogers, McFarlane Ave., phone 151. 6d-45-531

WANTED—BUSINESS GIRL WISHES boarding house; warm quiet and central; Box 556 Examiner. 3d-43-556

WANTED — OUTBOARD MOTOR—twin; good working order, cheap; state make and price; Ostrom, 136 Moira St., Belleville. 6d-44-518

WANTED—1 CANOE STEADY, ALSO small Motor Boat; both used but good; Box 517 Examiner. 6d-44-517

WANTED—1,500 MEN AND WOMEN to join Peterborough Industrial Exhibition. Coupon on another page. dh

FOR RENT

FOR RENT — MODERN, HEATED Apartments; apply 437 George St. dtf-1868

TO RENT—HOUSES, MODERN; APply 219 Park St. 6d-43-495

FOR RENT—NO. 173 1-2 SIMCOE street, suitable for store or office; Apply 437 George street. dtf-313

TO RENT—FRONT BEDROOM, FURnished, steam heated, exclusive home for business man or traveler, One block to post office; phone 613. 3d-45-599

FOR RENT—APARTMENT, HEATed, 6 rooms; conveniences, including electric range and laundry tub, etc.; apply 228 King street. 3d-44-571

TO RENT—$18.00, BRIGHT APARTment, 176½ Simcoe street; sitting room, two bedrooms, dining room, kitchenette, fixed washtubs, three-piece bathroom, hot and cold water, gas, electricity. Box 591 Examiner. 3d-45-591

TO LET—5 ROOMED BRICK HOUSE 106 Murray; apply 52 Murray. 6d-47-573

TO RENT—NICE LITTLE SIX ROOMed house; conveniences; clean; well decorated; garden; apply 183 Antrim. 3d-44-582

TO LET—HOUSE, 7 ROOMS, HARDwood floors; furnace, etc.; Bachelor's flat, heated; also Office flat; Schneider Bros. 6d-46-563

TO RENT — UPPER APARTMENT and semi-detached house; new, Apply 265 Rubidge, phone 1405w. 6d-47-576

TO RENT—BY MARCH OR APRIL apartment on Brock St., telephone 2392w. 6d-45-526

FOR RENT—HEATED OFFICE ON George street. Apply 437 George street. dtf

FOR RENT — OFFICE, HEATED; Apply Bank of Toronto. dtf.-3055

HOUSE TO RENT— 539 DOWNIE street. Apply 437 George street. dtf-1337

WORK WANTED

WORK WANTED — AS HANDYMAN in kitchen or elsewhere, have good experience from previous employment; intelligent, good references. Box 597 Examiner. 3d-46-597

BUSINESS CHANCES

BIG PROFITS! — BUSINESS WELL established, right here in center of city; good turnover; would consider house as part; particulars call at 421 George St. 3d-46-577

LOST — PIT BULL, DOG, DARK brindle and white; anyone found harbouring will be prosecuted. Box 404, Examiner.

2d-43-404

WEALTHY MAN OF 70 PASSED HIGH IN RADIO EXAMS

Thomas Ahearn, President of Ottawa Traction Company, an Operator.

92 1-2 PER CENT. MARK

Was Telegrapher in Youth —Retains Interest and Intellect.

OTTAWA, Feb. 19 (Canadian Press).—Thomas Ahearn, president of the Ottawa Traction Company and one of the foremost financiers of Canada at the age of 70 years has just passed the examination he took at the radia branch of the Marine Department and is now a full-fledged radio telegraph and wireless operator entitled to take a radio operator's position on any ship flying the British flag.

When a young man of 18, Mr. Ahearn was a telegraph operator and through his wonderfully successful career from the time when he left the key and was one of the leading men in organizing the Ottawa Street Railway Company, he has never forgotten telegraphy. He was urged by his friends to try the examinations set for wireless operators. He not only passed, but secured 92 1-2 per cent., which is 10 per cent above the average.

"Mr. Ahearn has performed something really unique," said Commander C. P. Edwards, "and which will go down in the history of the department and in the history of radio as a record.

"That a man of his age wealth and standing should have undertaken such an examination demonstrates conclusively two things: First, that despite his material success in life he has still a keen love for his early calling—telegraph; second, that despite his year, he has, putting it in plain English, both the brains and the energy of a young man.

"A point I would like to emphasize is that Mr. Ahearn passed our examination with 92 1-2 per cent. average. The general average of applicants is about 83 per cent. It can thus be seen that his accomplishment is out of the ordinary.

"The examination is a stiff one. It must necessarily be so, as many valuable lives depend on the skill of the wireless operator."

The test included both the American and Continental Morse codes.

FINAL CARD PARTIES HELD AT LAKEFIELD

St. Paul's Holy Name and St. John's A.Y.P.A. Will Stop Until Easter.

LAKEFIELD, Feb. 19.—A dance and card party were held on Friday evening at the Hotel, Lakefield, under the auspices of the Holy Name Society of St. Paul's Church, with great success. Progressive euchre was played in the dining room and was in charge of Miss Kennedy and Miss Fortier. Prizes were won by Miss Blanche Graham and Mr. M. P. Coughlin, while Miss Ida Webster and Mr. J. Garvey won the consolation prizes. Music was provided for the dancing by O'Keefe's Orchestra of Peterboro, and with the inspiration of the excellent music, the young people tripped the light fantastic till the wee sma' hours. About two hundred were present, including many from Young's Point, Douro and Asphodel.

This will be the last of these delightful parties until after Easter and the committee in charge is to be congratulated on their success.

Prizes for the cards were presented by Rev. J. J. Garvey immediately after supper.

A.Y.P.A. Card Party.

The ninth of the series of card parties held under the auspices of the A.Y.P.A. took place on Thursday evening, and was very successful, about 50 being present.

Miss Ida Webster and Mr. Reg. Murduff were the prize winners, while Mrs. Junkin and Mr. Wesley Johnson won the consolation prizes. Among those present were Rev. and Mrs. W. Cox, Mr. and Mrs. W. Chappell, Mr. and Mrs. W. Millage Mr and Mrs. W. Johnson, Mr. and Mrs. Stenner, Mr. and Mrs. F. Trennum, Mr. and Mrs. Chas. Woodhouse, Mrs. Blewett, Mrs. Chads, Mrs. Junkin, Mrs. J. Johnston, Mrs. A. Northey, Mrs. E. N. Northey Mrs John Sanderson, Mrs. Trude Waldon, Miss Hazel Crawford, Miss Ruth Craword, Miss Graham Miss Hampton, Miss Mary Johnston, Miss Hilda McKibbin, Miss Verna Payne, Miss Winifred Payne, Miss Gwen Simpson, Miss Jone Sanderson, Miss Gertrude Summers, Miss Ida Webster, Miss Iva Windsor, Messrs. W. Bullied, L. Charlton, S. Dunk, M. Hampton, F. Moon, R. Murduff, E. Robertshaw, T. Simpson, A. Summers, L. Sabatino, G. Strickland, C. Thomas, C. Thomson, S. White, A. Webster and F. Webster.

This will be the last of the card parties till after Easter when the three remaining parties in the series will be held.

EUCHRE AND DANCE ARE HELD AT MADOC

Sacred Heart Congregation in Charge of Pleasant Social.

MADOC, Feb. 19.—On Friday evening a very successful euchre and dance was held in the Haslip Hotel, under the auspices of the Sacred Heart church. Thirteen tables of progressive euchre were played, the ladies' prize being won by Miss M. Forestell and the gentlemen's by Mr. L. Reeve. After refreshments had been served the tables were removed from the spacious dining-room and the young people enjoyed a dance. Music was supplied by Miss Bessie Cox, Clement Cox and M. Irwin, Miss Cox being relieved at the piano by Mrs. Stokloser, Mrs. Lenahan and Mrs. Barrie.

A vote of thanks was moved by Mr. D. Barrie, seconded by Mrs. E. McIlroy, to Mr. and Mrs. Haslip for their kindness in opening their home for the evening, and assisting in every way to make the party such a pleasant one for all.

The financial returns amounted to thirty-six dollars.

On Saturday afternoon and evening a sale of home cooking and hot supper was held by the members of the Women's Institute in the vacant store in the Shaw block. The proceeds amounted to $51.

Woman in Runaway.

A runaway occurred when Mrs. Curtis was driving from her farm home to Madoc. Part of the harness broke, and the drive could not control the horse. Mrs. Curtis was thrown out of the cutter and sustained painful injuries in a broken collar bone and two broken ribs. The horse dashed into Mr. E. Bristol's yard where he was captured. Mrs. Curtis was sought and brought to the house, where a doctor attended her, after which she was removed to her own home.

The many friends of Mrs. A. Strother will be sorry to hear that she was taken to Kingston Hospital on Friday, where she underwent an operation on Saturday. Word was received on Sunday night that she had come through the operation and was doing nicely.

There were no services in St. John's church on Sunday owing to the absence of Rev. M. Strother in Kingston with Mrs. Strother.

Exhibition Boosters!

The following is the eleventh list of persons joining the Peterborough Industrial Exhibition for 1926:

D. N. King, King's Hotel.
G. H. Thompson, 491 Hunter Street.
Mrs. A. Wilson, 234 Westcott Street.
Mrs. H. Fry, 175 Rubidge Street.
Wm. James, Little Lake Cemetery Co.
Richard Parnell, 789 Water Street.
Geo. Porter, 269 George St.
Jas. Juby, 242 Charlotte St.
H. Cruikshank, 22 Cricket Place.
Geo. Sloan, 518 Chamberlain Street.
Elwood Deyell, No. 2 Peterboro.
J. T. McCarthy, 305 Reid St.
J. Greer, Hydro-Electric Co.
Robert Maitland, Montgomery House.
Chas. Rishor, 168 London St.
W. H. Hill

Exhibition Editor,
The Evening Examiner,
Peterborough.

I enclose $2, in payment of membership fee in the Peterborough Industrial Exhibition. Please have my name enrolled, and send the membership ticket to

(Name) .....

(Address) .....

.....

(Please write plainly; say whether Mrs, Miss or Mr.)

BERLIN CANCER CLAIM DOUBTED

Disease Not Caused by Specific Organism, Say New York Doctor.

PROBABLE ERROR

NEW YORK Feb. 19 (Canadian Press).—Dr. George A. Soper, managing director of the American Association for the control of cancer, said yesterday that "to qualified students of cancer the announcement from Berlin that the cause of cancer has been found to be a large bacillus shaped like the letter S, has the word incredible written across the face of it." The discovery was accredited to Dr. Josef Schumacher, a German physician.

"For many years after bacteriology became a science," said Dr. Soper, "attempts were made to ascribe cancer to a bacillus, but without success. It is hardly possible that with all this research a large bacillus could have been overlooked.

"The consensus of opinion among students of cancer today is that the disease is not caused by a specific organism. Cancer often becomes infected with bacteria just as a wound may become infected ,and this fact has led many investigators to make the mastage of supposing the infecting agent was the cause, when it was merely the consequence. This may be the case in Berlin.

"My recent tour of investigation of the great research laboratories of Europe indicated that we are a long way from knowing how cancer is produced or finding a medicinal cure for it. The best reliance which the public has against cancer lies in the accumulated knowledge whih every competent physician and surgeon possesses with reference to the disease."

BETHEL VISITED OMEMEE Y.P.L.

Guests Provided Entertainment Which Was Greatly Appreciated.

ORATORY AND SONG

OMEMEE, Feb. 19.—The Young People's League enjoyed a real treat on Monday evening, when the young people of Bethel, the sister appointment, journeyed to Omemee, and provided the evening's programme.

By way of introduction, the pastor, Rev. E. W. Rowland, on behalf of the president Miss L. Parsons and Mr. F. G. Sandy, extended a hearty welcome to the visitors, who then took charge. In the absence of the Bethel president, Mr. Harry Jackson, presided. After singing the opening hymn with Mrs. William Howden, at the piano, he called on Mr. Eugene Switzer, who conducted a short prayer service in which a Scripture lesson was read and prayer offered by Messrs. Moses, Ruth and Ira Switzer.

Miss Reid and Mr. Elwood Harrison then favored the gathering with a duet, the former playing on a Hawaiian guitar, while the latter used the auto-harp.

The first topic was ably taken by Miss Reid, who in a free and easy fashion, gave a splendid talk on "The Sabbath Day." This was followed by a very pleasing vocal solo by Miss Eleanor Sherin.

The life of Martin Luther was then briefly related in good style by Mr. Harry Jackson, after which he contributed a clarinet solo with piano accompaniment by Mrs. Rowland. This was the concluding number on the evening's programme, which was thoroughly enjoyed and thanks voiced by the pastor.

The Omemee organization then took charge, and by way of entertainment introduced a contest which was answered by modern articles the grandmothers of 50 years ago, missed. The prize-winners were Misses Helen Rutherford and Evelyn Bland.

Community singing was then enjoyed for a short time, after which refreshments were served and the pleasant evening brought to a close.

ORGANIZE POOL ON PERMANENT BASIS

Three Counties Take Action at End of Three Day Conference.

ST. PAUL, Minn., February 19. — Canadian Press. — The International Co-operative Wheat Pool was organized on a permanent basis here yesterday.

Action was taken at the end of a three day conference of wheat pool representatives from Canada, Australia and the United States.

The headquarters of the permanent organization will be at the Canadian co-operative selling agency at Winnipeg.

Further organization work was left in the hands of the committee.

A Spanish inventor has combined the principles of the airplane, helicopter and orthopter in his flying machine.

APARTMENT

To let: five rooms, central, conveniences, low rent.
Also Store and Garage to let.
A. LOW & CO.
385 Bethune St.
Phone 607 - N. and Hol. 1027

VETERINARY

DR. W. F. McELROY, Vet. Sur., office and residence, 190 Charlotte St., Charlbond Bldg., Peterboro. Phone 1623J.

FOR SALE

New brick house, just completed, 6 rooms, modern, hardwood floors, large lot, good terms, price..$4500.00

New bungalow, 5 rooms, modern, situated in the north end, good terms, owner would exchange for lots, price $3800.00

Very comfortable stucco house, 7 rooms, modern, hardwood floors, large lot, good terms, price..$4200.00

Comfortable house, 6 rooms, partly modern, good lot, situated in north end, good terms.....$1800.00

13½ acres of choice garden land, situated east of city; brick house, barn, driving shed, etc. Owner would exchange for a farm, or will sell on good terms, price.....$9000.00

200 acres of land, 160 acres working land, balance is pasture, and wood; comfortable frame house, 6 rooms, bank barn, 100 x 30 ft. Driving shed, silo, etc. 6 miles from city. Owner would exchange for a property in city, price.....$10,000.00

J. T. O'CONNELL & CO.
136 Hunter St. W.
Office phone, 376. Residence, 1350.
A. Mills, agent, phone 1493w.

RAILWAY TIME-TABLES

CANADIAN NATIONAL RAILWAYS

Canadian National Railway Time Table corrected to date. All trains daily except Sunday.

No. 96—8.10 a.m. for Port Hope, Toronto, Hamilton, Montreal, Quebec and Portland, Me.

No. 97—8.20 a.m. for Lindsay, Orillia, North Bay, Midland and Toronto.

No. 871—8.30 a.m. for Lakefield.

No. 98—8.35 a.m. for Hastings, Campbellford, Stirling, Belleville and points on main line east.

No. 92—12 noon for Port Hope, Ottawa, Toronto, Buffalo, Philadelphia, New York, makes connections with "International Limited" for London, Detroit, Chicago and California points also with the "National" for Winnipeg and Vancouver.

No. 100—12.15 p.m. for Hastings, Campbellford, Stirling and Belleville.

No. 373—12.30 p.m for Lakefield.

No. 95—5.25 p.m. for Lindsay, Orillia, Midland, North Bay and Toronto, also makes connections for Detroit and Florida points.

No. 99—8.10 p.m. for Lindsay.

No. 94—9.10 p.m. for Port Hope, Montreal, Quebec, Halifax, Boston, Portland, Me.; carries through sleeper for Montreal.

CANADIAN PACIFIC RAILWAY. (Corrected to date.)

GOING EAST—

11.57 a.m.—Norwood, Havelock, Bonarlaw, Tweed, Perth, Smith's Falls, Kingston, Ottawa, Montreal and intermediate points daily. On Sunday this train proceeds east only as far as Havelock.

8.20 p.m.—Indian River Norwood, and Havelock. Daily except Sunday

11.55 p.m.—Havelock Tweed, Kingston, Perth, Smith's Falls, Montreal, St. John, Boston and New York. Daily except Saturday.

1.50 a.m.—Havelock, Tweed, Kingston, Perto, Smith's Falls, Ottawa.

GOING WEST—

6.55 a.m.—Myrtle, Toronto, Guelph Goderich, Hamilton, Galt, Woodstock, St. Thomas, London, Chatham, Detroit, Chicago and New York Daily.

8.00 a.m.—Toronto (Yonge street), Owen Sound, Teeswater and intermediate points. Daily except Sunday.

1.35 a.m.—Toronto, Hamilton, Brantford, Buffalo, Rochester, Boston, New York Galt, Woodstock, London, Chatham, Detroit and intermediate points between Peterboro and Toronto. Daily except Sunday.

3.35 p.m.—Bethany, Lindsay, Orillia, Port McNichol and intermediate points. Daily except Sunday.

3.35 p.m.—Toronto, Hamilton, Brantford, Buffalo, New York, Galt, Woodstock, London, Windsor, Detroit, Chicago and intermediate points between Peterboro and Toronto. Daily.

5.50 p.m.—Lindsay, Toronto and intermediate points. Daily except Sunday.

Telephone 780 When You Want Your
Piano Or Organ Tuned.
Player Pianos a Specialty
All Work Guaranteed
W. H. CUNNINGHAM
560 Weller Street

CHINA PAINTING
Mrs. Langley McCarthy Teaches Biscoffs' New and Beautiful Work in
CHINA PAINTING

DAVIS-THOMPSON COMPANY, LTD.
Insurance and General Agency
433 GEORGE ST. — PHONE 40

4% INTEREST, compounded Half-Yearly, Paid on Deposits

One Dollar opens an account. Special facilities afforded Depositors for the convenient transaction of their business, and accounts are subject to cheque withdrawal.

For Sums of $100 and upwards this Company's Debentures are issued in terms of one to five years, bearing special rates of interest, depending upon the term of investment.

TORONTO SAVINGS AND LOAN CO.
435-437 George Street
Peterborough

"BRINGING UP FATHER" — Geo. McManus

The YELLOW STUB by Ernest Lynn

COPYRIGHT 1926 BY NEA SERVICE, INC.

BEGIN HERE TODAY.

HENRY RAND, 55 a business man is found murdered in a cheap hotel in Grafton. Police find a woman's handkerchief and the yellow stub of a theater ticket.

JIMMY RAND, his son, goes to Chicago, where the theater is. The stub is traced to THOMAS FOGARTY, who says he gave it to OLGA MAYNARD, a cabaret singer.

Jimmy meets and falls in love with MARY LOWELL. Later he encounters Olga. She faints when she learns police want her for murder. Mary, out with SAMUEL CHURCH, a wealthy lawyer, sees Jimmy lift Olga into a taxi and misunderstands.

Olga tells police the stub and handkerchief might have come into possession of a man who "picked her up" two nights before the murder.

Jimmy receives mysterious warnings to leave Chicago. Later he is followed and attacked by two men, from one of whom he wrests a black jack and escapes.

With Jimmy and Mary estranged Church presses his courtship for Mary through her mother.

NOW GO ON WITH THE STORY.

CHAPTER XX.

Jimmy Rand awoke the next morning with a violent headache, the after effects of the previous night's encounter with his two mysterious shadowers. His ear was swollen; he ached in every muscle.

He lay in bed longer than usual, turning over in his mind the jumble of events that had crowded in on him during the last few days, trying to put some semblance of order to his chaotic thoughts.

The landlady knocked on his door and, when he opened it, handed him a letter.

"It just came, Mr. Rand." It was a special delivery. She hesitated a moment and then she said, "I—I sort of thought you might not be feeling well this morning, Mr. Rand, after last night, and I fixed some breakfast for you. I'll bring it right up."

"That's mighty kind of you, Mrs. King, I'm sure. You shouldn't have gone to all that trouble for me." He was a little uncomfortable in the face of this unexpected kindness.

He sat on the bed to open his letter. It was postmarked Grafton and was from Detective Mooney. Mrs. King found him with a puzzled frown on his face when she returned with the breakfast tray.

"I hope it's not bad news, Mr. Rand." She could not keep the curiosity out of her voice. This new roomer of hers, with his mysterious phone calls and strange encounters, was a puzzling proposition.

He smiled. "No, Mrs. King. It's from an old friend in Grafton. He's just telling me the news."

"Oh!" She thrust her hands in her apron pocket and left the room.

Between bits of buttered toast, Jimmy read the letter again:

"Dear Rand: I'm writing to tell you a new angle on this case of yours. It's the doggon-dest case I was ever on and it's got me nearly batty. You remember that the day clerk in the Canfield Hotel said the man who registered for the room your father was found murdered in gave the name of H. A. Jones of New York. Well, the clerk shows up yesterday with word that he had seen this man Jones on the street the day before.

"He tried to follow him, but he lost him and came in to tell us about it. We've been looking for him ever since. Now I think you're on a wild goose chase, sticking around in Chicago. This fellow probably has a pretty good reason for hanging around Grafton, and that's where we'll find him if we do.

"You're letting this Maynard woman kid you. She's in on this somehow, and that story of being picked up by somebody who got her ticket stub and handkerchief sounds pretty thin. I'll bet she knows who this Jones guy is and she's covering up for him. She never thought the thing would be traced to her and she had time to think up a yarn when the police got her. My own private idea of this thing is that this guy Jones is operating some sort of blackmail gag and he uses a woman now and then to help him out. He answers the description of a man who's been doing that sort of thing in cities around this neck of the woods for some time.

"In the case of your father he ran up against the wrong man and he got scared and killed him. You see if I'm not right. You might think this is some kind of wild dream I've got, but I think I know what I'm talking about. At any rate, Mr. H. A. Jones isn't in Chicago and I think you're wasting your time. Why don't you let them bring the Maynard woman back here and come back yourself?

"Best regards,

"MOONEY."

"Mooney, you're dead wrong," Jimmy said softly as he folded the letter. "If the man I'm looking for is in Grafton, how do you explain these warnings I'm getting to leave town? And how do you explain that affair last night? No, Mooney, if H. A. Jones, or whatever his name is, is in Grafton, then H. A. Jones isn't the man we want. He's right here in Chicago, and I need Olga Maynard to help me find him."

He finished his breakfast hurriedly and then sat down and wrote Mooney an answer, telling of the warnings and the attack of the night before.

"Of course," he wrote, "you mustn't think I'm ignoring the possibility that H. A. Jones may be in Grafton. Keep on looking for him. But there's a lot going on here that I want to find the reason for."

* * *

The days that followed were uneventful. To Jimmy they were wholly unsatisfactory. Despite the efforts of Lieutenant Day and the best detectives at his command, the solution to the identity of Jimmy's assailants on that eventful night was still as far away, apparently, as ever.

And as for the man whom Olga Maynard mentioned as having got hold of the ticket stub and the handkerchief, if he did actually exist, and was not a creation of Olga's imagination, he seemingly had succeeded in dropping completely out of sight.

With Olga, Jimmy frequented the cabarets and roamed at night the brightly lighted downtown streets of Chicago, hoping to catch a glimpse of him.

"I don't know if that's the way to look for him or not," Olga told him. "But I saw him downtown once and he seemed to know a lot about the restaurants and theaters and other night life. I don't know how else to go about it."

"It's the only way," Jimmy agreed, "unless I run into those men who followed me home that night." He had told her of the episode and she had been greatly alarmed to learn that he was in danger.

"You should go back to Grafton," she told him. "You'll be hurt—maybe killed—if you stay here."

"How do you know?" he followed up quickly. "You talk as if you knew something about it."

She appeared hurt at the suspicion in his voice.

"I don't know why you ask me that—in that way," she answered. "What do the police think of it—don't they think you're in danger? Why shouldn't I think the same thing without being accused of knowing something about it?"

"I beg your pardon," he said contritely. "I shouldn't have spoken that way. The fact is, though, I'm getting to be suspicious of everything and everybody." He didn't tell her that Mooney had written, telling him that the man known as H. A. Jones had been seen in Grafton.

"I—I don't blame you for being suspicious of me." She turned her eyes away from him as she spoke. "But I thought somehow that you believed me. No one else does, apparently. Whether you do or you don't, you should go back to Grafton. I don't want to see you hurt."

He studied her a long time. "Don't you realize," he asked her finally, "that if I go back to Grafton you'll have to go there, too? The district attorney consented to letting you go free temporarily so you could help me find this man you told about. They'll be wanting to make an arrest soon. They think they have to to save their faces. Someone will have to stand trial pretty soon for this murder. If I go back now, it will be you."

Olga appeared to be thinking this over. She bit her lip nervously, and tears came to her eyes.

"I don't care," she said softly, turning to face him. "I don't care what they do to me. You go back. You've been kind to me—the only one who has, the only one who helped me. I don't want anything to happen to you."

He flushed uncomfortably, not so much at what she had said as at the way she had said it. It suddenly occurred to him that a remarkable change had come over this girl. That hardness of manner which had characterized her on the occasion of their first few meetings had gone. The old air of defiance—it had amounted at times almost to brazenness—also was missing.

"You've changed a lot since I first met you," he said hesitantly, and her eyes dropped before his inquiring look.

"Are you surprised?" she asked. "Hasn't—hasn't what has happened been enough to change me?"

"Troubles do sober us," he agreed. "I'm a different sort of person myself to what I was before this happened. But with you—I don't know—it's hard to understand." He was about to tell her that her very appearance had changed—that she was dressed differently—more quietly—and was using less rouge. But he thought better of it.

"The old life doesn't interest me any more," she said. "I don't know. Something inside of me has snapped since—" She stopped.

"Since when, Olga?" It was the first time he had called her that.

"Oh, since this happened," she answered evasively.

They parted then, and he went home, vaguely troubled.

* * *

The sun was shining brightly when he left his room the next morning, and the air was cold and bracing. He had taken stock of his finances the night before and it hadn't been encouraging.

"Less than $200 between me and starvation," he said ruefully. "If I don't get a job soon I'll be on my uppers." There was clothing to buy, and his evenings with Olga, although not expensive individually, were making serious inroads. He was still firmly determined not to ask his mother or Janet for help.

The cheerful aspect of the morning he regarded as a good omen, and he went quite hopefully about the task of job hunting. But it was just another morning of discouragement, and noon time found him weary and depressed.

He told himself, "If I don't find something to keep me busy in the day time—something to get my mind off myself—I'll go crazy."

He turned into Grant and wandered absent-mindedly along the walks. The sun had taken the chill off the air. Office workers, out on their lunch hour, were sitting on the benches, gossiping and laughing.

"That's what I need," he muttered almost savagely, "something to make me laugh."

He plodded on, his hands thrust in his overcoat pockets, his head down. A squirrel jumped across his path and he idly followed the frisky little creature with his eyes. Then he saw something ahead of him that made his heart leap.

On a park bench just ahead of him was a girl. She was sitting alone, resting her weight on her arm and looking down at the ground. There was something disconsolate looking about her, but that was not why he had started so eagerly at sight of her. She was Mary Lowell.

(To be continued.)

PREMIER FERGUSON

(Continued from page one.)

able," he continued. He spoke of further developments in the Nipigon and then briefly referred to the situation on the St. Lawrence. He was surprised at the continual harping by some people of the St. Lawrence district, demanding that the Government take immediate action. He pointed out that first the Federal Government must be consulted with and their part fulfilled, and the United States must also give it assistance before there could be development. The province could not go ahead at once, but ultimately he declared the St. Lawrence would be the source of a great deal of the electricity used in Ontario, but it was absurd in the meantime to be continually harping on immediate action.

Must Be Tolerance.

At 5 o'clock the Premier started on the Ontario Temperance Act part of his speech. He said that all people did not agree on the same method of getting to heaven or the same ideas in religion. "But we must respect those who differ from us, especially when they honestly differ. No section of the people should condemn another section who differ with it on any public question.

"The man who says that 'I am right' and another is wrong is either a hypocrite or a liar," said the Premier with some warmth, amid applause of the Conservative members. "I have no patience with that sort of man; there is no progress in recriminations and carping criticism. I have not the patience to discuss such a matter with people who set themselves up as a model for all men. There must be a tolerance of spirit if we are to reach a sound conclusion, for, after all, the people of this province are conservative in their views. Everyone can promote a campaign of hate, but the problem is, what is best to be done for the future generations of this province. I said last year, and I say it again, that vehemence adds nothing to reason, and abuse and vilification is not argument. Unfortunately on this subject, too much of that spirit is displayed sometimes from sources and organizations that would surprise you. When it does occur there must be some reason."

Temperance and Politics.

"The other day I was charged with having dragged the temperance question into politics," continued the Premier. "That is the furthest from the facts that any statement can be. I did my utmost to keep it out of politics. Who put it in politics? I need go no further back than last year when the Prohibition Union met in Toronto. May I say that I have the highest respect for many of the members of that organization, but, unfortunately, the active spirits who direct the policy of that organization have allowed party and other motives to sway and influence them in carrying out their work. They howled down a clergyman who dared to say that the Government should be credited for honesty of purpose. The motive was made more apparent at the convention this year, and it was made apparent on every platform upon which Mr. Raney could get a hearing. He never attacked one action of this Government nor did he ever claim an impropriety on the part of this Government, but he did tell the electors that they must vote against Ferguson because he was linked with the whisky ring. Is that the way to put it to get a fair discussion? Is that the sort of thing the honest people of this province want to hear? And in the last Federal election the honorable member's (Mr. Raney) chore boy, Ben Spence, goes from house to house, and from platform to platform, and from pulpit to pulpit, when he could get in, campaigning against Earl Rowe, a former supporter of mine here, telling the people to vote against him because he was a follower of Mr. Ferguson and the whisky ring and ought to be beaten.

Premier Ferguson pointed out that Premier Drury had even gone so far to introduce the O.T.A. into the last Federal election campaign when he had tried to make it an issue against Mr. Boys, one of the strongest prohibitionists in Canada. It was, the Premier stated, an effort to beat the Conservative at any cost. He drew attention to Mr. Raney's statement that he had nothing whatever to do with the prohibition organization's meetings, while at the same time the newspapers were holding him out as the man who had fired the first gun in the prohibition battle.

Member: "His was merly a gas attack."

Liberals on the Fence.

Quoting from the Toronto press, Premier Ferguson stated that the activity of Ben Spence and Mr. Raney was nothing more or less than a gigantic scheme to beat the Conservative Government at any cost. He quoted Mr. Spence's comment that it was no use trying to put over a straight political dry party, but that it would be better to find Liberals and Progressives who would be willing to sign the prohibition pledge for the sake of defeating the Conservatives. "I can only say," stated the Premier, "that I can see my hon. friends from Russell, Ottawa and Prescott (the French members) rushing to take advantage of this kind offer." (Laughter). Again quoting from Mr. Spence, the Premier pointed out that he had stated that he knew the Progressives were prohibitionists, but that the Liberals were still on the fence. "Mr. Raney saw this and got down where the corn was."

Premier Ferguson also quoted Mr. Spence's statement suggesting that it might be a good thing to ask the Liberal party to get down off the fence. He also quoted Mr. Spence's comment that the Conservative party stood for "beer and then some," while the Progressives were dry. "Well, look them over," stated the Premier, amid laughter, "although I am not going to be personal and mention any names."

"Mr. Spence also said that he would not take the word of a single Conservative that sat through the 44 debate, in the House last session," stated the Premier. "I ask you is that tolerance?"

Mr. Sinclair: "The Premier seems to be well acquainted with the Liberal and Progressive policy. How about your own?"

Premier Ferguson: "You seem to be standing more straight on your legs now that you are sure you stand for something."

The Premier pointed out that R. W. E. Burnaby, one of the leaders of the $1,000,000 incorporation of the U.F.O. "who had $12.50 invested in it," was one of the leaders in the move to get the U.F.O. behind the Liberal party for political purposes. He read a quotation from Mr. Burnaby, in which the latter was reported to have said, "Support the Liberals and Progressives and spilt up the Conservatives and we will defeat them."

Political Affiliations.

The Premier outlined the "political activity and political affiliations of the "leading lights" of the prohibition union. He quoted Rev. Basil R. Thompson as saying that although a life-long Conservative, he had never voted for them in Ontario. "Mr. Thompson admits, therefore," continued the Premier, "that he voted against the party which gave the most advanced temperance reform to this province, and the only party which ever carried out its pledges and the party which laid the foundation for temperance reform. Then there is John Bailey, who is a hard-boiled Presbyterian Grit, and he has a right to his opinions." He also mentioned E. C. Drury, whose main object, he contended, was to smash the Conservative party instead of a sincere promotion of temperance. Mr. Drury, he said, had declined to investigate one of the greatest scandals that ever took place in the Parliament buildings. He also mentioned Dr. Coyne of the Prohibition Union, and said he had been a Liberal candidate several times.

The Premier also attacked Mr. Raney on his attitude on temperance, stating that all his criticism in the last five years had been destructive. "Every speech he has made has been inspired by political venom and personal villification of myself, which has been excellent advertising for me," he declared.

Mr. Raney: "Is pointing out the Premier's record villification? Have I said a word that has been untrue?"

The Premier said that he would produce the words at the right time. He then proceeded to challenge the statement by Mr. Raney that he had supported Whitney and Hearst, former Premiers. "In 1914 Mr. Raney was a candidate against the Whitney Government, and in 1919 he spoke at Guelph in favor of the Liberal candidate," said the Prime Minister.

Supported Conservative.

Mr. Raney rose to state that he had supported Sam. Carter, an Independent Liberal in Guelph, but that he had spoken in Toronto in favor of W. D. McPherson, a member of the Hearst Government.

The Premier said that in speaking in Guelph, Mr. Raney had spoken against a clergyman, a man who had been overseas and had two sons overseas. (Cries of "Shame" from Conservative benches).

Premier Ferguson asked who had put the temperance issue into politics? No one but the hon. gentleman opposite. "When the day comes for the people to pronounce on him he will find out what a following he has," stated the Premier.

"All I ask, in fairness and decency, can the origin of the new prohibition organization be for any other purpose but to defeat this Government? This Government is prepared to accept the challenge—(applause)—and has made up its mind to submit its views to the people when the time comes. I am sure that the people are prepared to accept the honest endeavor of a government that is trying to improve moral conditions, rather than the narrow, bitter partisan movement that seeks its destruction."

Mr. Sinclair: "What is your policy? I told you mine."

Mr. Ferguson: "I will tell you when the time comes. The Government feels that the people should be consulted, and we will announce such a policy that will appeal to the thinking people of the Province."

Mr. Raney: "Do you really know what your policy is?"

Premier Ferguson: "I think my hon. friend is joking. I'll say this. This Government will not be stampeded, coerced or driven."

"I want to say that this Government takes no second place to any organization, whether religious, prohibition or moral in its desire and effort to improve the condition of living in Ontario and in doing what is right with that end in view."

The Premier then moved his amendment.

The amendment, as moved by Premier Ferguson, wipes out the Raney amendment and substitutes the following: "This House desires furthermore to assure His Honor that it is of opinion that in the enactment of important public legislation, the principle of responsible Parliamentary government on which our British democratic institutions rest, should be observed in order that such legislation should have the undoubted support of the people as expressed through their representatives in the Legislature to the end that all such legislation should possess the authority and support necessary to command due respect and observance by the community."

OBITUARY.

PATRICK SULLIVAN.

LAKEFIELD, Feb. 19.—The death occurred in Young's Point on Tuesday of a former resident of the village, Patrick Sullivan, at the age of 80 years. About two years ago Mr. Sullivan moved to Young's Point where he resided with Mr. and Mrs. James Carroll.

Mr. Sullivan made many friends in Lakefield during his residence in the village and his death will be deeply regretted.

He was for years a devout member of St. Paul's church and three years ago he gave the altar and tabernacle which are in the church as an offering of love and devotion.

EMMA KRIEGER.

MILLBROOK, Feb. 19.—The late Emma Krieger, whose death, following a lingering illness, occurred on Sunday, Feb. 14, was one of a family of nine children, six sons and three daughters, all of whom were born in Hope Township.

Her parents, the late Mr. and Mrs. Jacob Krieger, were early settlers in the community, coming here over fifty years ago from Hope, and making their home on Centre street, in the house now occupied by Mr. John Abbott.

After her parents' death, which occurred several years ago, deceased made her home with her sister, Mrs. W. Pendrie, first on the farm east of the village and later moving to Millbrook, where they have since resided.

Three brothers, Roger, George and Charlie, and one sister, Mrs. John Adams of Campbellford, predeceased their sister, the immediate surviving relatives being Jacob of Chatham, Spencer of New Ontario, John and Mrs. Will. Pendrie of Millbrook.

Retiring in disposition, Miss Krieger, by her quiet cheerfulness and genuine Christian character, won for herself a warm place in the esteem and affection of a large circle of relatives and friends. A life-long member of the former Methodist Church, going with her friends into the Union last June, deceased was interested in its various activities and organizations as far as health would permit, and was a life member of the Women's Missionary Auxiliary.

Never very robust in health, Miss Krieger suffered a stroke of paralysis about three months ago, from which some slight recovery was being made when a second attack, just one week previous to her death, brought the realization that no ultimate improvement might be hoped for.

The funeral took place from the residence of her brother-in-law, Mr. W. Pendrie, King street east, on Tuesday at 2.30 p.m., her pastor, Rev. F. H. Howard, having charge of the services at the house and graveside. During the service Mr. and Mrs. H. W. Johnston sang, "Only in Jesus," the sentiment being most appropriate to the unobtrusive Christianity which characterized the life of the deceased.

The pallbearers were Messrs. A. Payne, J. McKnight, W. Mullen, T. McCullough, C. C. Garside and W. G. Hetherington.

A number of beautiful floral tributes were laid in loving memory upon the casket.

Among those from outside points who attended the funeral were: Her brother, Mr. Jacob Krieger of Chatham; a nephew, Mr. George Krieger of Chatham; a neice, Mrs. I. Pitman, and her daughter, Miss Jean Pitman, of Belleville: Mr. and Mrs. C. Lane of Port Hope; Mr. and Mrs. Copeland of Chatham; Mr. John Slivens of Port Hope, and Miss C. Trembeth of Port Britain.

Interment was in the family burial plot at Gardiner's Cemetery.

MAJORITY NOW 5,426

19 Polls Still to Report in the West.

PRINCE ALBERT, Sask., Feb. 19 (Canadian Press).—Premier W. L. Mackenzie King's majority over D. L. Burgess, Independent, in the Prince Albert by-election now stands at 5,426. With nineteen of the 138 polls still to report, Premier King has 7,531; and Captain Burgess 2,118.

The latest poll to report—Montreal Lake, in the north end of the constituency—gave the Premier 13 votes and Mr. Burgess nothing.

FACTORY IN ASHES

Loss of $75,000 in St. Hyacinthe Fire.

ST. HYACINTHE, Que., Feb. 19.—(Canadian Press.)—Fire yesterday destroyed the manufacturing premises of Paquet and Godbout, makers of windows and doors. The firm was just completing an order for windows for the Quebec basilica, and these were burned. Damage to the premises and stock is estimated at $75,000.

Chief Bourgeois of the fire department was slightly injured while directing the operations.

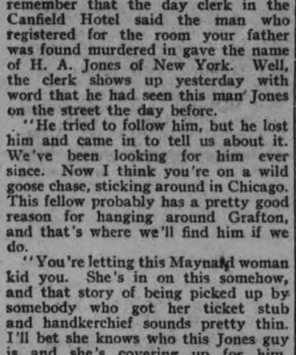

COACH-COUPE

$1295

Delivered
With Spare Tire and
Front Bumper

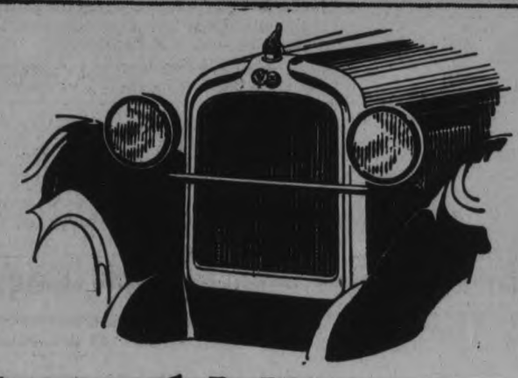

General Motors' New Six is Here!

GENERAL MOTORS of Canada, Limited, now presents the New Pontiac Six—the *first car* ever developed and sponsored entirely by General Motors.

A car of high quality—the Pontiac Six possesses a degree of power, smoothness, comfort and beauty, never before combined in a car at or near its price.

Pontiac Six affords you a roadability of unusual scope—exhilarating power on hills—refreshing agility in traffic—a maximum speed you will use only in emergencies. This new General Motors' Six has a 110-inch wheelbase, and is equipped with low pressure tires, nickeled radiator, Fisher body with VV windshield, automatic windshield wiper, rear vision mirror, high speed window regulators and other fine car features.

Here, in brief, is the six you have always wanted—a six that represents the full scope of General Motors' engineering skill, manufacturing experience, purchasing power—*at a price so unexpectedly low* that only General Motors could possibly achieve it.

Manufactured by
GENERAL MOTORS OF CANADA, LIMITED

Distributed by
PONTIAC DIVISION
GENERAL MOTORS PRODUCTS OF CANADA, LIMITED
OSHAWA, ONTARIO

PONTIAC

P-126

"CHIEF OF THE SIXES"

Sold and Serviced by
A. BROWN & CO.
383 Water St. See Street Demonstration Saturday Phone 126

The Evening Examiner

PHONES—Editorial 1661. Business Office, 1600. Private Branch Exchange to all Departments.

The Examiner is a member of the Audit Bureau of Circulation.

The Daily Examiner, published every lawful evening by The Peterborough Examiner, Limited. Office, 379 George street. $6.00 per year, delivered in city; out-of town subscribers by mail, $4.00 a year.

The Weekly Examiner, published every Thursday. Subscription price $1.50 a year

U. S. REPRESENTATIVES

Special U. S. Representatives—W. H. Stockwell, 629 People's Gas Building, Chicago Ill.

New York—Chas. P. Miller, 225 Fifth Avenue.

Advertising Rates on application.

R. H. GLOVER, Managing Director.

FRIDAY, FEBRUARY 19, 1926.

THE MOTOR LEAGUE.

Every motorist in Peterboro has been invited to attend the annual meeting of the Peterboro branch of the Ontario Motor League, which is being held tonight in the Chamber of Commerce.

There are two reasons why they should eagerly accept that invitation.

In the first place, the Motor League is their own organization, formed to fight their battles and deal with their problems.

Membership in such an organization should be regarded by all automobile owners as essential as taking out a license.

It is the duty of motorists generally to take their share of the work in looking after the interests of car owners.

And secondly, the invitation should be acted upon because an opportunity is being given tonight of hearing a speaker whose name should be known to every motorist, Dr. P. E. Doolittle, President of the Canadian Automobile Association, whose efforts on behalf of better roads and of the automobile fraternity have made him famous from one end of the country to the other.

Tonight's meeting should be marked by a very large and enthusiastic audience.

KEEP BOYS AWAY.

The general manager of the Industrial Accident Prevention Association, Mr. R. B. Morley, in his monthly memorandum to employers, calls attention to two cases that have happened recently, involving the death of boys who were trespassing about industrial plants.

"For the sake of the boys themselves, keep them out of the plants," warns Mr. Morley, and his advice should be heeded.

There is a fascination for many boys in sawmills and other mills, and employees of such plants should consider it their duty to prevent the youngsters from coming into too close proximity.

Often workmen encourage boys to visit industrial plants, but this is mistaken kindness, inasmuch as there are usually elements of danger which threaten the safety of young visitors unless they are specifically warned of the risk they are taking.

The two cases referred to by Mr. Morley are, unfortunately, not isolated examples.

There have been many others of the same kind arising out of young boys coming into contact with exposed belts or getting into some other dangerous position because of their ignorance of the perils they were running.

UNEMPLOYMENT RELIEF.

A deputation from various Ontario cities, on which Mayor Holloway represented Peterboro, waited upon Premier Ferguson the other day and received an announcement that the Ontario Government will furnish unemployment relief on the same scale as last year, which means that the Province will assume a portion of the expense of work undertaken during the winter months for the purpose of providing unemployment.

In other words, the municipalities and the Province carry the whole burden.

It does seem that a portion of the money spent in unemployment relief might be assumed by the Federal Government, which, by reason of an immigration policy bringing new citizens here, undoubtedly helps to create the conditions that bring about unemployment.

The Dominion authorities, however, refuse to admit the validity of this claim, and the buck is passed to the Provincial Government and to the municipalities.

It would be a heavy responsibility for the latter to carry on alone, and for this reason the assurance of Premier Ferguson that his Government will supply the same assistance as last year will be welcome to municipal councils.

The Government's assistance will cover the period between Jan. 1st and April 15th.

THE BASIS OF REAL GREATNESS.

Sir Frederick Williams-Taylor, the noted Canadian banker, and general manager of the Bank of Montreal, when asked to give some rules for the guidance of young men submitted a list which shows, in a striking manner, his appreciation of the worth of moral integrity in all the affairs of life. They are as follows:

Intemperance—is the greatest handicap with which any young man can burden himself. There is not one who will not be tempted. Let me pass on my worthy father's words to me on leaving home, "If you touch stimulants before you are 25, mark my words, you are a fool."

Concentration—is invaluable in any career. "Genius is but prolonged attention."

Occasional Introspection—We all have faults. Many of them can be overcome, but we must find them out first.

The Care of the Body—Automatically improves the mind. As a rule, Canadians take exercise until 30 and then cease. His body, diet and exercise are always essential. In games there is the valuable mental relaxation.

Money-making—is a natural tendency today, but never forget that men who make it their sole aim are poor creatures at best. They find honesty a difficulty and rarely enjoy the genuine affection of their fellow-men.

Punctuality—is an easy but a rare virtue. It is called the "courtesy of kings."

Work—will open all the doors of life.

The observance of the Ten Commandments—forms the best basis on which any nation or any individual can rise to real greatness.

These rules, coming from a man of such wide experience, are convincing testimony that integrity of character is an indispensable factor of success in the every-day world of affairs. Society is founded on respect for the eternal, changeless moral laws, without which there would be no safeguard for the ordinary transactions of business life. Sir Frederick Williams-Taylor has been in the service of the Bank of Montreal since 1878, almost half a century, and his advice is worth pondering by young men on the threshold of a business or professional career.

LARGER JURIES.

(From the Hamilton Spectator.)

Hamilton last year had a number of exasperating experiences with the trial-by-jury system, one case in particular, which will be recalled without an identifying tag, provoking a storm of public criticism. Hamilton's experience has not been unique to this city, and it has been a matter of conjecture how much longer trial by "twelve good men and true" would be permitted to defeat the ends of justice. The judges, better than the public, were in a position to recognize the weakness of the system, but so long as they raised no dissenting voice it was not to be expected that the Government would effect a change. Now, from London, where Hon. Justice Haughton Lennox is presiding over an assize court, comes the first ball. Fourteen years' experience on the supreme court bench have convinced Justice Lennox, it is reported, that "a changed attitude toward the administration of justice has crept in almost unnoticed, with the passing of the early settlers and most of their descendants and that there is need for an amendment to the law governing trial by jury." Justice Lennox suggests, as a means of eradicating the palpable weakness of the present system—the fact that a minority of one can upset a majority of eleven—that the personnel of juries be increased to fifteen or sixteen and a verdict accepted on a concurrence of twelve. It is a thoroughly practicable suggestion, which, if adopted, will make it more difficult for juries to be tampered with by the unscrupulous and be no less fair to the prisoner at the bar than the present system. A stated number of challenges are now permitted by crown and counsel for the defense, but it is impossible to guard against untruthfulness or to gauge a man's fitness for jury service by a few cursory questions regarding his past life. A member of the jury may form an opinion during the trial on something entirely irrelevant to the case, and if he is obstinate he can—and very often does — cause a disagreement that nullifies days or weeks of probing, the expenses of which are met by the public. A concurrence of twelve in a jury of fifteen or sixteen could be accepted as representative of public opinion, which, in the last analysis, is what the trial-by-jury system is expected to be. It would be a distinct improvement in any event, overt he present unsatisfactory system.

THE OLD STYLE AND THE NEW.

It has recently been claimed by a writer of repute that the quarrels of authors, usually regarded by scholarly critics as beneath consideration, have exercised upon literature an influence not to be discounted. It may, at all events, be conceded that if they have not added to the dignity of the profession of letters, they have lent a spice to literature without which its history would have made infinitely duller reading. To read the diatribes that marked the literary combats in the old days is to be thrilled with a sense of the vigor of the English language and a new appreciation of the art of invective and vituperation.

What the poets and playwrights of the Elizabethan age thought and said of one another was expressed in terms more picturesque than polite. They certainly left no doubt as to their meaning. When Ben Jonson felt a little peeved by what a rival had written, he described him as "a scurrilous and profane jester, a foul railer and an immeasurable liar," to which the dramatist attacked retorted that Ben had "a face like a rotten russet apple when 'tis bruised," that he could "swill off more sack at a sitting than would make the guard a posset," and that "the oaths which he vomits at one supper would [illegible] a garrison town in good swearing a twelve month." Dekker called Marston "a thorny toothed rascal," and even the gentle Shakespeare was a target for abuse at the hands of jealous playwrights, one of whom dubbed him "an upstart crow, beautified with our feathers."

Not less virulent were the literary controversies of the Restoration period and the verbal duels of the eighteenth century. The fierce exchanges between Dryden and Settle, the satirical feuds between Pope and the heroes of the "Dunciad;" and the furious encounters of Smollett, Churchill and Wilkes were characterized by a pungency of expression and violence of invective that left the adversaries with scarcely a shred of character. They struck at each other with all the force that satire could suggest or that venom could command, using a vocabulary which embraced every epithet in the language.

It is different nowadays. Whether from fear of the law or libel, or from a higher sense of the dignity of the profession of letters, our modern authors are a peaceable and mealy-mouthed body, who live on terms of amity and write pretty things about each other. Even the critics have learned the art of saying severe things in a pleasant way so as not to hurt the tender feelings of the literary elect. Occasionally, however, the old spirit flares up, only to reveal the vast change that has taken place in amenities of authorship since the days of Jonson, Dryden and Smollett.

Lately, Poultney Bigelow, the American writer, published a book of recollections in which he surveyed the 70 years of his active life with a somewhat critical eye, and expressed his views of men and things with a freedom that is rather rare in these days. Recalling a tea-party at the home of the Countess Russell in London at which H. G. Wells was present, Mr. Bigelow said that popular author looked like "a lucky stockbroker or travelling salesman;" whereupon the indignant Wells writes to a London newspaper to say what he thinks of his American critic.

But, alas! how the mighty knights of the pen have fallen. What in the old days would have been a combat of wits, revelling in invective and vituperation replete with epithets and personalities of every description, is a tame affair of drawing-room bad manners. Compared with the slashing satarical contests of the seventeenth and eighteenth century scribes, the quarrel of Wells and Bigelow is a kindergarten wrist-slapping competition, in which the one complains of "impertinences" and "tentatives to vulgarity," while the other threatens a libel suit on the ground that he had been called "a bore."

In the records of authors' quarrels that enliven the history of English literature it is hardly likely that the latest example will find a prominent place. When, in sporting parlance, our modern literary scrappers enter the ring they lack the punch of their predecessors.—Ottawa Journal.

EDITORIAL NOTES AND COMMENT.

What about your membership ticket for the Peterboro Industrial Exhibition. Help make this year's Exhibition the best yet.

Peterboro fans get their senior hockey through the newspapers and their intermediate hockey by watching Havelock play.

The coal miners are back to work—but that shouldn't stop us working on a Canadian fuel pol—

— RADIO — PROGRAMS

BEST PICK.

WHT (400) Chicago Ill. 6—Classical. 9:30—Saxophone sextette. 10:05—Orchestra.

WWJ (352.7) Detroit Mich. 6—Concert. 8—Orchestra and soloists. 9:30—Dance program.

WEBH (370) Chicago Ill. 7—Orchestra. 8—Vocal. 9—Light opera. 11—Orchestra. 12:30—Songs.

KFI (467) Los Angeles Calif. 7—Band. 8—Organ. 9—Vocal. 9:30—Features. 10—Orchestra.

WGY (379.5) Schenectady N.Y. 7—Orchestra. 8—Comedy, "Take a Chance." 10:30—Banjo.

WCAU (278) Philadelphia Pa. 7:30—Recital. 9—Vocal. 8:30—Varieties. 10:30—Orchestra.

EASTERN TIME.

WEAF (492) New York City. 5—Vincent Lopes and orchestra. 6—Dinner music. 7—Edward Morris, pianist, and Irva Giles, coloratura soprano. 7:45—Oliver H. Anderson, 'cellist. 8—"The Happiness Candy Boys." 8:30—"Eagle Neutrodyne Trio." 9—Shakespearean Hour—Romeo and Juliet. 10—Genia Zielinska, soprano, and Giuseppe di Benedetto, tenor. 10:30—Metropolitan Trio. 11—Ben Bernie and orchestra.

WCAP (469) Washington D.C. 6—Musical.

WMCA (341) Casenovia N.Y. 6—Orchestra. 9—Musical. 11—Violin. 11:30—Orchestra.

WREO (285.5) Lansing Mich. 6—Concert.

WTAM (389.4) Cleveland Ohio. 6—Orchestra.

WIP (508.2) Philadelphia Pa. 6:15—Orchestra.

WTIC (348.6) Hartford Conn. 6:30—Trio. 9—Band. 10—Dance music.

WGBS (316) New York City. 6:30—Orchestra.

KDKA (309) Pittsburg Pa. 6:30—Concert. 9—Musical.

WBAL (246) Baltimore Md. 6:30—Orchestra. 7:30—Musical. 9—String Trio.

WBZ (333.1) Springfield Mass. 6:30—Orchestra. 7—Organ. 8—Orchestra. 9—Varieties.

WCAE (461.3) Pittsburgh Pa. 6:30—Concert. 8:30—variety.

WRNY (258.5) New York City. 7:30—Songs. 8—Opera. 9:45—Jazz Trio. 10:15—Novelties.

WJAR (305.9) Providence R.I. 7:45—Musical. 11—Orchestra.

WNYC (526) New York City. 7:50—Vocal selections.

WJZ (455) New York City. 8—Musical. 9—Vocal and instrumental.

WRW (272.6) Tarrytown N.Y. 9—American Legion program.

WAHG (316) Richmond Hill N.Y. 12—Orchestra.

CENTRAL TIME.

WHAS (399.8) Louisville Ky. 4—Concert. 7:30—Concert.

WBBM (226) Chicago Ill. 4—Orchestra and soloists. 8—Features.

WJJD (370) Mooseheart Ill. 5:30—Instrumental. 10—Features. 12:30—Variety.

KFAB (340.7) Lincoln Neb. 5:30—Concert. 8—Orchestra.

KYW (536) Chicago Ill. 6—Orchestra. 9—Musical. 10—Revue. 1—"Insomnia Club."

WENR (266) Chicago Ill. 6—Concert. 8—Popular. 12—Frolic.

WMAQ (447.5) Chicago Ill. 6—Organ.

WOAW (526) Omaha Neb. 6:20—Orchestra. 9—Classical. 10:15—Orchestra.

WFAA (476) Dallas Tex. 6:30—Hawaiian music. 8:30—Vocal.

WGN (302.8) Chicago Ill. 6:30—Concert. 6:45—Old Time Songs. 10:15—Dance music.

WSM (282.8) Nashville Tenn. 6:30—Concert. 8—Vocal.

KSD (545.1) St. Louis Mo. 7—Orchestra. 7:30—Vocal.

WHB (365.6) Kansas City Mo. 7—Musical.

WLIB (302.8) Chicago Ill. 7—Musical. 11—Dance music.

WMBB (250) Chicago Ill. 7—Instrumental and vocal. 9—Orchestra and soloists.

WQJ (447.5) Chicago Ill. 7—Orchestra. 10—Musical varieties. 1—Ginger Hour.

WHO (526) Des Moines Ia. 7:30—Quartet. 8—Band. 11—Orchestra.

KFNF (266) Shenandoah Ia. 7:30—Concert.

WOC (484) Davenport Ia. 8—Orchestra.

WCCO (416.4) St. Paul-Minneapolis. 8:15—Musical. 10:15—Dance program.

WORD (275) Chicago, Ill. 9—Studio.

KTHS (374.8) Hot Springs, Ark. 9—Classical. 9:30—Orchestra. 10:30—Piano.

WDAF (365.6) KansasCity, Mo. 11:45—Frolic.

MOUNTAIN TIME.

KOA (322.4) Denver Colo. 6:30—Concert. 8—Instrumental. 8:15—Studio.

CFAC (435.8) Calgary, Canada. 7—Orchestra.

PACIFIC TIME.

KGO (361.2) San Francisco, Calif. 4—Concert. 6—Piano.

KGW (491.5) Portland, Ore. 6—Concert. 9—Dance music.

KPO (428.3) San Francisco, Calif. 6:30—Orchestra. 8—Studio. 9—Orchestra.

KTBI (294) Los Angeles, Calif. 8—Musical.

KHJ (405.2) Los Angeles, Calif. 8—Musical.

LOWER CHOIR LOFT

Port Hope Firm Expects to be Engaged One Month in Undertaking.

MILLBROOK, Feb. 18. — The work of lowering the choir loft and organ in the United Church began on Monday morning, Garnett & Son, of Port Hope, having the contract.

A number of men belonging to the church are giving a day or two each of voluntary labor, which will lessen to some extent the total cost of an expensive undertaking, and it is hoped the work may be completed within one month. Already a platform has been built and the pipe organ will be lowered on Wednesday.

A minister's vestry and a choir room will take the place of the two rooms formerly underneath the choir gallery, and in time it is hoped to add other improvements. There will be special services the Sunday the church is formally opened when the improvements are completed. The Ladies' Aid Society has assumed the financial responsibility of the undertaking, but as the entire congregation was in favor of the change, it is expected that every organization and practically everyone connected with the church will give assistance in meeting the payments.

Mr. George Garnett and his two assistants from Port Hope are with Mr. and Mrs. C. C. Garside during their stay here.

STERLING RATES

MONTREAL, Feb. 18 (Canadian Press). — Sterling exchange rates were quoted here today as follows:

Sterling demand $4.87 7-8.

Sterling cables $4.88 3-8.

Wise and Otherwise.

What everybody seems to save up for a rainy day is pessimism.

* * *

Things could be worse. It's a long time before vacation.

* * *

Enjoying your work is more fun than enjoying its profits.

* * *

A street car on time saves nine cuss words.

* * *

There are parts of the United States so dry they are almost as dusty as the Pacific Ocean.

* * *

A Wilmington (N.C.) baby of two months named Ruth can walk already, but you can't believe these proud fathers.

* * *

There is such an enormous surplus of corn that the price of meal will not go up much this week.

* * *

You may think you are unlucky, but then maybe you should be in jail.

* * *

As far as we are concerned, one stalk of asparagus is a surplus crop.

* * *

TRY THIS ON YOUR FLUTE—"My Girl Works in a Barber Shop, and She's a Top Notcher."

* * *

Some people are so everlastingly dissatisfied with things in general that if they found a hack in a razor they'd kick because it wasn't a limousine.

* * *

After all, the greatest composer is sleep.

* * *

Thirteen is an unlucky number for some people—when it happens to be a judge and jury.

* * *

** When you're down in the **
** mouth, it's almost worth while **
** to stand on your head so you'll **
** look like you're smiling. **

* * *

Maybe squeezing a girl so tight is what makes parting painful.

* * *

It is estimated that Niagara Falls will be dry in a couple of billion years. How about the nation?

* * *

This skater was a dapper chap,
Who kept himself in trim.
The girls were glad to slip upon
The ice and fall for him.

A THOUGHT FOR TODAY

IF I KNEW YOU AND YOU KNEW ME.

If I knew you and you knew me,
'Tis seldom we would disagree;
But never having yet clasped hands,
Both often fail to understand
That each intends to do what's right,
And treat each other "honour bright",
How little to complain there'd be
If I knew you and you knew me.

Whene'er we ship you by mistake,
Or in your bill some error make,
From irritation you'd be free
If I knew you and you knew me
Or when the checks done come on time,
And customers send us never a line,
We'd wait without anxiety,
If I knew you and you knew me.

Or when some shipment is not right
And you "kick" with all your might,
We'd take it in good part, you see,
If I knew you and you knew me.
With customers, two thousand strong,
Occasionally things go wrong;
Sometimes our fault, sometimes theirs—
Forbearance would decrease all cares;
Kind friends, how pleasant things would be
If I knew you and you knew me.

Then let no doubting thoughts abide
Of firm good faith on either side;
Confidence to each other give,
Living ourselves let others live;
But any time you come this way,
That you will call we hope and pray;
Then face to face each shall see,
Then I'll know you and you'll know me.

Fellowship of Prayer

Daily Lenten Bible reading and meditation prepared for Commission on Evangelism of Federal Council of the Churches of Christ in America.

FRIDAY

The Incarnate "Word."

Read Jn. 1:11-18. Text: 1:14. And the Word became flesh, and dwelt among us.

Meditation—The Creative Spirit of God was embodied in the flesh, he dwelt in Jesus. When men have been good and great enough it has been said that the divine spirit was in them. In Jesus Christ we have for the first time in history a complete human personality, one in whom God lives consciously. At last the dream of the prophets has been realized; in him God dwelt so manifestly that plain men recognized him as Immanuel, "God with us." Not only so, contact with him brought the life of God into ordinary men. "To as many as received him to them gave he the power to become the children of God."

Prayer—Soul of the universe, Light of the mind of man, Spirit of Jesus Christ, who dwellest in all things, from whom and in whom and unto whom we are; we thank Thee. Thou has so formed the world and so made the heart of man that we cannot escape Thee, and would not if we could. . . . Shine through our blindness, break through all our delusions, strive with our rebellion, plead with our pride. Thou art our All, leave us not. Amen.

(Copyright, 1926—F. L. Fagley.)

Peterborough Exhibition wants you as a member!

CATTLE, GRAIN AND PRODUCE

Peterboro—Toronto—Montreal Winnipeg

TORONTO LIVESTOCK.

TORONTO, Feb. 18.—About 65 export cattle were resold this morning to a local butcher at from $6.50 to $7.50 a cwt. Fresh export steers in small numbers were bought at $7.50 and $7.85 a cwt., and three heifers were taken at $6.75 a cwt. Most of the unsold cattle are poor butchers' the bids on which have been reduced 25 to 50 cents a cwt.

Calves are closing the week fairly steady. Tops sold this morning at 13½ cents a pound. Market sentiment is inclined to expect a lower market next week.

Lambs sold steady at 13½ to 13¾ cents a pound for the best ewes and wethers. Cull lambs were 9¾ to 11 cents a pound.

Except for those on contract, hogs were 25 to 50 cents a cwt. lower on Wednesday afternoon. The packers are only bidding $12.75 a cwt. f.o.b. for week end loadings, but this is purely tentative.

Current Quotations.

Choice heavy steers	$8.00	$8.35
Fair to good steers	7.25	7.75
Baby beeves	8.00	10.00
Good handyweight butchers	6.50	6.90
Choice handy. butchers	7.25	7.75
Med. handy butchers	6.00	6.50
Com. handy butchers	5.00	5.75
Good to choice 950 to 1,000-lb feeders	6.50	7.00
Fair to good light feeders	5.00	5.50
Choice butchers' cows	5.00	6.00
Fair to good cows	4.25	4.75
Common butchers' cows	3.25	3.75
Canners	2.25	2.75
Export bulls	5.00	5.75
Bologna bulls	3.50	4.25
Springers, choice	70.00	100.00
Springers	40.00	50.00
Lambs, choice	13.25	13.60
Heavy sheep and bucks	5.00	6.00
Sheep, choice	8.00	8.50
Calves, good	13.00	14.50
do medium	10.00	12.00
Do., common	8.00	9.00
Do., grassers	5.00	5.50
Hogs, f.o.b.	12.75	...
do fed and wateerd	13.35	...
do off cars	13.75	...

EGG MARKETS

OTTAWA, Feb. 18 (Canadian Press).—Canadian egg markets continue active with large quantities of American fresh arriving on Eastern markets.

Toronto—Prices are unchanged. Ten cars of States eggs have arrived here this week, with 3 more rolling.

Montreal—Eggs are active wholesaling fresh extras 44, firsts 40, seconds 36, storage extras 34, firsts 28, seconds 24. Jobbing, fresh extras 42, firsts 38, seconds 32, storage firsts 23, seconds 20. Storage stocks are nearly finished and are scarce. A very choice line of Ontario heavy chickens arrived on the market and sold at 36c for over 66, 35c for 60 and 65, 33c for 54 to 59.

Winnipeg—Egg receipts remained steady for the first part of the week. Prices to country shippers firmer, extras 38, firsts 34, second 22. Jobbing fresh extras 42 to 44, firsts 40, seconds 30, storage extras 28, firsts 25, seconds 18. Poultry receipts continue light.

MONTREAL GRAIN AND PRODUCE

MONTREAL, Feb. 18 (Canadian Press). — There continues to be a steady demand for oats on the domestic cash grain and a moderate trade was accomplished in car lots for all-rail shipment from Fort William. Spot prices remain unchanged.

There was no change in the local flour situation, the demand from all sources for spring wheat grades being still of a very limited character and the volume of business was small. The undertone was about steady and prices were nominally unchanged.

The undertone to the butter market today was steady and prices were unchanged, the demand being somewhat restricted with little business passing. Receipts today were 36 packages.

A steady feeling prevailed in the market for cheese and prices showed no important changes and the volume of business was small. Receipts today were 156 boxes.

WINNIPEG GRAIN

WINNIPEG, Feb. 18 (Canadian Press).—Sustained buying, a considerable volume of which was attributed to exporters, coupled with general improvement in the outside news, lent a buoyant tone to the wheat market here today.

Following a steady opening, prices gradually advanced under the influence of a fair demand. May closed 1 7-8c above Wednesday's figure at $1.55 1-4. July was 1 3-4c up at $1.54 and October 1-2c higher at $1.36 at $1.36 1-2.

Cable advices indicated that foreigners were again placing orders, with Italy in the market for Canadian wheat. Orders were also reported from other European countries.

FABLES in FACT

WE GOT THE SURPRISE OF OUR LIFE THE OTHER NIGHT PERIOD OUR LITTLE DAUGHTER FOUND A COPY OF THE VERY IDEA COLUMN ON THE DINING ROOM TABLE AND COMMA PULLING A CHAIR UP CLOSE COMMA SHE CRAWLED UP AND GRABBED HOLD OF IT PERIOD THE FIRST THING WE KNEW SHE HAD TORN IT TO BITS PERIOD AND WE DIDN'T EVEN KNOW SHE COULD READ PERIOD

(Copyright, 1926, NEA Service.)

BANKRUPT SALE

FINAL CLEARANCE OF ALL WINTER GOODS. THE ENTIRE STOCK OF WOOLLEN GOODS OF THE JEFFRIES' STOCK IS ON SALE SATURDAY MORNING IN ONE GREAT FINAL CLEARANCE. YOUR LAST CHANCE TO BUY WOOL UNDERWEAR, SWEATERS, WOOL SCARFS, HOSIERY AND CHILDREN'S WOOL WEARING APPAREL AT PRICES THAT WOULD NOT PAY FOR THE RAW MATERIAL.

BE EARLY SATURDAY MORNING.

HOSIERY

Women's Pure Wool and Silk and Wool Hose. Variety of plain colors and fancy stripes. Regular $1.50. Sale price..... **89c**

EXTRA FINE WOOL AND SILK AND WOOL

In the newest shades, with quiet checks and stripes. Regular $2.75. Sale price.. **$1.49**

CHILD'S HOSE

Children's Wool Stockings in 6, 6½ and 7 sizes only. Sale price, pair..... **29c**

SCOTCH FLANNEL SCARFS

Quiet stripes. Half-price. Regular $3.00. Sale price, **$1.49**

CHILDREN'S PURE WOOL VESTS

To clear at less than cost..... **39c to 69c**

CHILDREN'S WOOL BLOOMERS AND DRAWERS

Sizes range from 2 to 14 years.... **29c to 59c**

CHILD'S WHITE WOOL KNITTED TOQUE BONNETS

Regular $1.25. Sale price, each..... **69c**

MISSES' WOOL VESTS AND DRAWERS

Shaw-Wood knit. 9 to 12 years. Regular $1.00. Sale, **69c**

Limited quantity Women's Wool and Silk and Wool Vests and Combinations, all marked down for quick clearance.

CHILD'S PURE WOOL WHITE PULLOVERS

Regular $2.75. Sale price..... **$1.49**

CHILDREN'S WOOL SWEATERS

Pullover and coat style. Colors of light or dark blue, red, white and sand. Limited quantity only. Regular $3.00 value. Sale price..... **$1.89**

WOOL SCARFS

Large shawl effect, but very light weight. This is the Scarf that was all the rage among motorists last fall. Secure one for spring. Regular $3.00 value. Sale price..... **$1.49**

PLAIN KNITTED WOOL MUFFLERS

Regular $1.00 to $1.50. Sale price..... **49c**

Women's and Misses' Knitted Wool Dresses, Flannel Dresses, Bath Robes and Sweaters, all priced for fast selling.

Cudmore Sales Co

NOW SELLING THE JEFFRIES' STOCK 378 GEORGE ST.

THOUGHT LAST MOMENT HAD COME

But Kellogg's ALL-BRAN conquered constipation, the cause of her trouble

Now she's healthier and happier than ever!

"I awoke with a most disagreeable sensation around my heart and, together with fear, thought my last moment had come. After that I began to be troubled greatly with indigestion. This I treated diligently with supposed cures, but never found anything that completely relieved me except ALL-BRAN."

EDITH M. MASON. (Address on request.)

Constipation is the hideous bugbear of health. It fastens its ravaging hold on young and old. Sallow complexion, pimples, headaches—are all symptoms! Cleanse your system of its poisons for good.

Kellogg's ALL-BRAN is guaranteed to relieve constipation permanently if eaten regularly. It is 100 per cent bran. That's why doctors recommend it!

Kellogg's ALL-BRAN is made by Kellogg in London, Canada. A ready-to-serve cereal, delicious with milk or fruit. Used in cooking too. Served everywhere. Sold by all grocers on a money-back guarantee.

Kellogg's ALL-BRAN

MOROSCO'S MILLIONS MELTED IN DREAM VILLAGE HE PLANNED NEAR LOS ANGELES

Theatrical and Motion Picture Producer Lost $5,000,000 Fortune—Defrauded by Associates in Scheme.

NEW YORK, Feb. 19. Canadian Press. — Oliver Morosco, theatrical and motion picture producer, filed an involuntary petition in bankruptcy in the federal court on Wednesday. He listed his liabilities at $1,033,000 and assets at $200.

Mr. Morosco, whose fortune at one time was estimated at about $5,000,000, lost his wealth in the failure of the Morosco Holding Company in 1923.

The federal receiver exonerated him of any responsibility for the failure of the company, asying Mr. Morosco had been the victim of the fraudulent activities of men promoting "Morosco Town," his dream village near Los Angeles, California.

The producer's wife and Pegg Hopkins Joyce are listed as ...o of his chief creditors, each being credited with claims of $15,000.

$75,000 KAMSACK FIRE

New Block in Saskatchewan Town Destroyed.

KANSACK, Sask., Feb. 19.—(Canadian Press.)—A midnight fire which destroyed the new Miles block, in the centre of this town, and damaged the offices of the Bank of Montreal and two adjoining stores caused a loss of $75,000 according to estimates made yesterday.

For several hours firemen battled with the blaze which was fanned by a strong wind, and succeeded in localizing the flames which for some time threatened the business section.

GOLDEN WEDDING

Friends and Neighbors Gather at Home of Lakefield People.

LAKEFIELD, Feb. 19.—On Friday evening a number of neighbors and friends gathered at the home of Mrs. Andrew Larush on Concession street to celebrate her golden wedding. The evening was spent in a social manner and was much enjoyed by all present.

Mrs. Larush spoke of the many changes in the past fifty years. The work of the housewife is lightened today by many conveniences unknown when she was a bride. Among these conveniences are sewing machines, washers and wringers, electric light and in many ways work has been made easier. The farmer's wife worked harder then than now as machinery has made work easier for women in the country as in the town. After a bountiful supper the guests dispersed wishing Mrs. Larush many more years of happy life.

PASTOR INVITED

Rev. J. G. McKee Asked to Stay Longer at Baltimore.

COBOURG, Feb. 19.—At a well attended meeting of the United congregations at Baltimore, an invitation was extended to Rev. J. G. McKee, B.A., B.D., to remain as pastor of the United church. Mr. McKee accepted the invitation.

LINDSAY TO RECEIVE REPORT ON PURCHASE OF GENERATING PLANT AT FENELON FALLS FROM HYDRO

Also Promised Share of Million Dollar Renewal Fund If Lines Bought.

POWER AT COST

First Step Toward Purchase of Transmission System.

LINDSAY, Feb. 19.—As a result of the visit of the deputation to Toronto on Wednesday relative to the proposed purchase by the municipality of the local Hydro distributing plant, Engineer Gaby, of the Hydro Commission has been instructed to bring in a report on the project. This report, which will be submitted to the Commission in a month's time, will fix a purchase price, and will also report on the general condition of the plant. It will also report on the second proposition—the purchase by the municipality not only of the local distributing plant, but also the generating plant at Fenelon Falls.

Chief Engineer Gaby did not favor the purchase of the Fenelon Falls power by the municipality, because of the extra buruden which would be entailed in increasing its horsepower supply. If the municipality purchased the distributing plant, The Hydro-Electric Commission would agree to sell power at cost.

Lindsay is at present using about 1500 horsepower, 952 horsepower being generated at Fenelon Falls. The balance is transmitted from the Trent river.

The renewal fund established from profits derived in the Central Ontario area amounts to about one and a half million dollars. Engineer Gaby will recommend in his report that a portion of this fund, based on the earnings of the local plant, be handed over to the municipality in the case the distributing plant becomes a municipal utility.

ONTARIO ORDERED 75,000 TONS OF COAL

Premier Ferguson Tells of Purchases.

TORONTO, Ont., Feb. 19.—(Canadian Press.)—Upon question by A. Belanger (Russell), in the legislature Thursday Premier Ferguson gave a review of what had been accomplished in bringing Canadian coal from Alberta to Canada. He spoke of 25,000 tons brought down some time ag... and the removal of the agreement with the National railways to bring down 50,000 tons more. Of the last 25,000 tons 10,000 were now in the province and were being alloted to 253 centres.

He said that the Ontario government with the Alberta government had engaged experts to ascertain the cost of delivery of the coal and a case would be submitted to the Dominion Railway Board. He said that he believed an order in council had already been passed at Ottawa for a hearing by the board on the question of rates on Alberta coal to Ontario. The provinces concerned would endeavor to prove that $7 a ton or approximately that sum was feasible for the transport to Ontario.

38 BODIES FROM MOUND OF SNOW

BINGHAM, Utah, Feb. 19.—(Canadian Press.) —The total known dead as a result of the snow slide here yesterday was increased to thirty-eight, with two bodies, one that of an 8-year-old boy, were removed from the debris late Thursday.

Hope was abandoned yesterday of taking anyone else out alive from Sap Gulch, near here, filled with debris by an avalanche of snow Wednesday. Rescue workmen said the entombed would have frozen to death, as thirty-six hours had elapsed since the slide.

Eight bodies have been recovered and it was believed the last would not be found until the warmth of spring had melted the mass of snow.

Nine Prospective Brides From Europe In Winnipeg

WINNIPEG, Man., Feb. 19.—Nine prospective brides, from four corners of Europe reached Winnipeg yesterday on their way to points in Western Canada where they will be greeted by husbands-elect, who had gone before to prepare homes for them.

In the party are two Greek girls, one destined for Vancouver, the other for Lethbridge. Four pretty signoritas from Sunny Italy, a German and Hungarian fraulien, and a Russian girl, whose family was rendered destitute by the advent of Bolshevism, are bound for farms in Saskatchewan.

CRUISER SEIZED OFF ROCHESTER A RUM SUSPECT

Toronto Craft Eluded Capture by Coast Guards for Many Months.

DISABLED IN STORM

Believed to Have Recently Landed 400 Cases of Ale.

ROCHESTER, N.Y., Feb. 19. — (Canadian Press). — Coastguardsmen yesterday were releasing from the ice off Wautoma Beach a 45-foot power cruiser seized Wednesday by Federal Customs agents in the belief the craft was carrying liquor.

Meanwhile William Sheldon, of Toronto, owner of the boat, was being held in $3,500 bail on two charges of smuggling, and Ulrich Meade, a negro, was held in $3,000 bail also on a smuggling charge, pending arraignment before U. S. Commissioner Phillips. Customs officers said they had been trying for months to capture the cruiser, known as the "Dancer," and that they believe Sheldon recently landed 400 cases of Canadian ale near Grand View Beach. Sheldon, when arrested, said he was taking the boat from Toronto to Kingston for repairs, and had drifted disabled in a storm until the craft became locked in the ice.

The authorities believe there was a third man in the crew and that he and Meade had gone ashore to obtain repair parts for the motor. They declared sled tracks from the craft to the shore indicated that a cargo had been landed, and believed that the accident to 'The Dancer' would end its two-year career as a rum-carrying vessel.

When the Kiddies come in

—cold and hungry from school—that's the time for hot OXO and milk. As quickly made as to butter a slice of bread—and there's real heat and body-building nourishment in OXO.

"OXO" CUBES

TWO TRAIN MEN DEAD AT POSTS

Were Instantly Killed in Collision at Castorland, N. Y.

CRUSHED TO DEATH

CASTORLAND, N.Y., Feb. 19.—Collision of a New York and Watertown passenger train on the New York Central, and a Utica-bound freight train here Thursday morning resulted in the death of two persons and the injury of several others.

The collision occurred a few feet from the station in this village.

The dead—William Bell, Utica, engineer, and Richard Quinn, Ogdensburg, fireman of the passenger train.

They were instantly killed.

The passenger locomotive was demolished.

The wreck occurred as the freight approached a siding near here. New York Central officials from the St. Lawrence division offices at Watertown arrived on the scene before 8 a.m. and started an investigation.

Several passengers were thrown from their berths and suffered minor injuries. Three mail clerks, working in one of the mail cars that was derailed, were slightly injured.

Leaped From Cab.

The freight was made up of empty flat cars and was pulled by two engines. The head engine was in charge of R. H. Chapin, engineer, and Fireman Batlin, both of Watertown. They were uninjured in a leap from the cab just before the collision. Engineer Robert McFarland and Fireman Murdock, in the second engine, also jumped. McFarland suffered a sprained ankle.

Bell and Quinn were trapped in the cab of the passenger engine. The engineer was crushed in his seat and the fireman was pierced by a poker with which he was stoking the boiler.

Dr. Grand Madill of Ogdensburg, New York Central surgeon, was on the passenger train and administered first aid to the injured. Bell and Quinn were dead when taken from the cab of the engine.

Passengers were cared for in Castorland homes, until the arrival of a relief train from Watertown, which took all to their destinations. None was injured seriously enough to require hospital treatment.

The two engines and three flat cars of the freight were derailed, while two mail cars and an express car on the passenger left the rails.

BLACKHEADS

Don't squeeze blackheads—dissolve them. Get two ounces of peroxine powder from any drug store and rub with hot, wet cloth briskly over the blackheads. They simply dissolve and disappear by this safe and sure method.

CUSTOMS PROBE COMMITTEE MAY ENGAGE COUNSEL

Will Represent Interests of Public, Hon. Mr. Meighen Urged.

BRING OUT FACTS

Montreal Lawyer Already Appointed for the Department of Customs.

OTTAWA, Feb. 19 (Canadian Press).—A motion by Paul Mercier (Liberal, St. Henri) to the effect that the special committee conducting the customs' administration enquiry be empowered to employ counsel, brought forth considerable discussion in the House Thursday After an hour's debat the motion was adopted.

Rt. Hon. Arthur Meighen, Conservative leader, declared that he understood that it was the intention to employ one counsel for the committee in general. A much better suggestion had been made by the Conservative members on the committee, and in his opinion the employment of one counsel for the whole committee would not work satisfactorily. He could not see where success could be obtained in this manner. In all enquiries of this nature proceedings were inevitably divided into two sections. There was the side seeking to prove guilt, and the other side endeavoring to remove any inferences of wrong doing. In addition there was considerable work in the perusing of documents and exhibits.

The Petersen Enquiry.

The experi... last session in the Petersen committee showed the inadvisability of employing one counsel only for such a committee, and the regular course was the selection of counsel for each side. While the committee itself was not entitled to counsel, the public was interested in bringing out all the facts. "It is the public that is entitled to counsel," commented Mr. Meighen. He apprehended that the recommendation of the majority of the committee to employ one counsel only,

(Turn to Page 14, Please)

HUDSON'S BAY COST IN THE ESTIMATES

"Wait and See" Reply of Mr. Lapointe.

OTTAWA, Ont., Feb. 19.—(Canadian Press.)—A rumor that the Government had promised the Progressives that it would not bring down a bill for the completion of Hudson's Bay Railway, lest such a bill be killed in the Senate, but would put into the estimates a sum intended for that purpose, was aired in the House of Commons Thursday.

Fred Davis, (Conservative, East Calgary) asked the Government if such a promise had been made.

Hon. Ernest Lapointe: "Wait and see. In the speech from the Throne the Government had promised that the Hudson's Bay Railway would be completed."

Right Hon. Arthur Meighen: "The honorable member asked what other promises had been made."

Mr. Lapointe: "Nothing, except what is in the speech from the Throne."

Make Your Own SOAP and Save Money!

All you need is waste fats and

GILLETT'S PURE FLAKE LYE

Full Directions With Every Can

YOUR GROCER SELLS IT!

WOMAN'S ESTATE IS LEFT FOR CHARITY

LONDON, Ont., Feb. 19. Canadian Press. — Destitute and afflicted persons the world over benefit by the will of the late Mary Street, who died in London, August 16, 1912, leaving an estate valued at $76,600 mainly in charity. The will is one of the most peculiar ever filed for probate here and though it was probated soon after the maker's death, the terms have just been disclosed.

In the will the testator directs that a life interest be given her son, Stanley Street, and her two brothers. The residue is to be made a fund to be known as the Stanley Street Fund for the benefit of destitute and afflicted persons. Another clause directs that 100 years after the death of the testator, the estate with all its accrued interest is to be divided equally into six parts, each part to go to a charitable institution.

GIGANTIC

CLEARANCE OF WINTER STOCKS

ALL WINTER STOCKS MUST BE SOLD. Your Chance Is Here To Save. Be One of the Wise. BUY YOUR NEEDS NOW.

SILK MUFFLERS $1.50 — REGULAR TO $3.00 — LATEST PATTERNS

SWEATER COATS $1.98 — REGULAR TO $3.50

COMB. UNDERWEAR 2.19 — REGULAR $3.00 — TURNBULL'S AND WATSON'S

PENMAN'S FLEECE-LINED SHIRTS & DRAWERS 79c — ALL SIZES 36 TO 46

WOOL SHIRTS & DRAWERS 99c — REGULAR VALUES TO $1.75

HEAVY FLANNEL WORK SHIRTS $1.39 — AN EXCEPTIONAL HEAVY, DURABLE SHIRT — VALUES TO $2.50

FL'TE PYJAMAS - NIGHTGOWNS $1.75 — FINE ENGLISH FLANNELETTE — REGULAR $2.50 VALUES

MACKINAW COATS 6.95 — REGULAR TO $8.50 — A REAL BUY AT

MEN'S FINE SHIRTS $1.00 — MANY ARE FORSYTH WOVEN FABRICS — VALUES TO $3.00

LUMBER JACK SHIRTS 2.98 — HEAVY ALL-WOOL — REGULAR $4.00

CASHMERE SCARFS $1.45 — MANY PATTERNS TO CHOOSE FROM — $2.50 VALUES

Caps — HEAVY CAPS WITH FUR BANDS — REGULAR $2.00 — 99c

OVERALLS — BLUE AND BLACK — A REAL MONEY-SAVER $1.49

MEN'S SPATS — REG. $1.50 — SAND, BROWN AND GREY — 89c

MEN'S GLOVES — Lined and Unlined — Regular to $2.50 — 1.69

MEN'S CAPS — Regular to $1.50 — 79c

75c BRACES 49c

$1.50 DOZ. H'D'K'S, FOR ... 94c

50c BOW TIES 39c

75c WOOL MITTS 49c

BRASS

329 GEORGE ST. Ed. Wrights Old Stand

$1.50 WIDE LEATHER BELTS, 98c

$2.50 MOTOR GAUNTLETS, $1.79

75c KNITTED TIES 23c

$2.50 SWEATER COATS .. $1.49

BOYS' BLOUSES — $1.00 Values — 2 FOR $1.00 — 55c

BOYS' GLOVES — Suede, Cape and Mocha — 50c

LADIES SILK AND WOOL HOSE 3 FOR $2.00 69c LADIES

LADIES SILK HOSE REGULAR TO $1.00 50c LADIES

THE STORE THAT MAKES GOOD

MURDERER PAYS FOR HIS CRIME ON THE GALLOWS

Joseph Mauro, Convicted of Slaying Last July, Dies This Morning.

CALM THROUGHOUT.

Spends Night in Prayer With His Spiritual Adviser.

MONTREAL, Feb. 19. Canadian Press. — Joseph Munro died on the gallows at Bordeaux jail th' ·rn-ing for the murder of Donald Garragher during a hold up o: the Dreamland Club in the east end of the city on the morning of July 22, 1925.

Following a night spent in prayer with his spiritual advisor, the condemned man heard mass in his cell, shortly before the time set for his execution. He was cool throughout the whole proceedings and his voice could be heard throughout the death house as he answered the prayers of the priest. After receiving holy communion, Mauro divested himself of his coat, vest, collar and tie.

With the tolling of the prison bell the death march to the scaffold was started. Executioner Ellis and his assistant awaited at the gallows and following the adjustment of the black cap and noose, the former sprung the trap at 7.58. The prisoner was pronounced dead six minutes later.

CHURCHES SPLIT LEAGUE GAMES

St. John's Won Junior Game From George Street, But Lost Juvenile.

SCORES CLOSE.

In the first game of the pl.yoff in the Junior Series of the Church Hockey League, St. John's won from George Street 2-1 in a close game. The game was played in the Brock street rink and was well worth watching. Both goals were heavily bombarded during the game but good work kept the score down. Play all through the game was close. At ½ time the score was 1-1, and St. John's scored the only goal of the second period. The teams were:

St. John's: Goal, Hutchinson, defence, Woodgate and Johnston; centre, Dorrington. wings, Coleman and Hewitt; sub., Graham.

George street: Goal, McGee, defence, A·'t and Martin; Jarvis, centre, wings, Baird anl Dormer, subs, Spencer and Kelly.

Referee, Johnny Ward.

The Juvenile game between teams from the same churches was won by George street by the score of 3-2.

PRINCE OF WALES VISITS MARKETS

Arrives at Early Hour of 7.30 and is Greeted By Lusty Cheers.

LONDON, Feb. 19 (United Press) —In line with his preparing himself for his later Throne duties by getting close to the masses and becoming acquainted with the conditions in the Empire, the Prince of Wales to-day paid a surprise visit to the famous Smithfield Market. It was 7.30 a.m. when the Prince, attired in a brown lounge suit, soft collar and "bowler," walked in on the busy wholesale and retail mart, finding his way through aisles of meats and vegetables, and now and again pausing about prices and conditions.

He gaily shook hands with a number of the workers, while a crowd of porters in blue and white overalls cheered.

BRITAIN RETAINS MANDATE POWER

Commons Approves League of Nations Award of Irak Territory.

MUST JOIN LEAGUE.

LONDON, Feb. 19 (United Press) —Britain undertakes to exercise for 25 years more her mandate over the Iraq. The treaty, providing for such an extension, in keeping with the recent League of Nations Council award of the district with its rich Mosul oil region to Great Britain, was approved late last night by the House of Commons by a vote of 260 to 116.

Previous to the vote the House had killed a Labor amendment which proposed a declination of extension, but urged the Government to hasten Iraq's entrance into the League of Nations.

Under the League award it is proposed that Iraq shall join the League though in no specified time.

Peterborough Exhibition wants you as a member!

MEIGHEN DENIES OBSTRUCTION OF HOUSE BUSINESS

Government Trying To Hide Feebleness By This Suggestion, He Says.

NO LEGISLATION.

Only Question is Whether House Will Take Holiday at Country's Expense.

OTTAWA, Feb. 19. Canadian Press. — Right Hon. Arthur Meighen, Conservative leader, last night issued the following statement:

There is evidence of an organized effort on the part of the Liberal party in the House to divert public attention from the feebleness of the government by spreading suggestions that the Conservatives are obstructing the public business. Every one knows there is no business to obstruct. The government has presented no legislation to parliament, either in the Commons or the Senate, and it has no legislation ready to present. The only question is whether we continue here or whether we go home on holiday at the country's expense till the 15th of March. One course will cost the country just as much as the other.

TAX INCREASE TO BE

(Continued from page one.)

and W. L. Ferguson, the guest of Charles D. Cook.

Chairman Doug. Paterson, of the Programme Committee, announced a series of excellent addresses for the next five weeks, marking an intensive attendance campaign.

Taxpayers Count.

Mayor Holloway remarked on the benefit of such organizations as Kiwanis club, and suggested that an advisory body formed of men from these organizations would be of inestimable value.

"The people," to His Worship's mind, means the 38 per cent. of the population who are property owners, and whose money is spent. The argument that the tenant should have a say in expenditures does not hold, because the tenant can get out on a day's notice, whereas the property owner has a stake in the community.

Peterborough is faced with a very serious transportation problem. It was said that a city of 50,000 inhabitants and a 5 cent fare are necessary to make a transportation system pay. "What, then," asked His Worship, "is Peterborough to do with its 22,000 population?"

There is not a man here who cannot walk from the outskirts of the city to the centre in ten to fifteen minutes, and he will not pay ten cents fare for that transportation as Mr. Magrath suggested is necessary.

We are not satisfied with any system of transportation yet worked out. I would prefer to see the Hydro settle the matter. When they throw up the sponge then we must do something.

Must Increase Taxes.

So far as Peterborough taxes are concerned, we are in a rather pleasant situation. Other municipalities have spent a great deal of money in practically useless work to give unemployment relief. Peterborough is in a very happy condition as far as unemployment is concerned. There are cases of distress, but they are few.

Regarding an Old Home Week, His Worship said Kiwanis will be called upon to help. It will probably be held next year, and may cost $12,000 to $18,000. The way to finance the plan is to have citizens guarantee the money against loss, in amounts from $1 upward. This is one of the first things to be done. It is possible to make the Old Home Week a financial success, Mayor Holloway said.

In conclusion, the Mayor again commented upon the "comfortable" condition of Peterborough in regard to finances, if expenditures are carefully scrutinized.

"We are going to make the increase in taxes as light as possible," he said. "It will be necessary to increase the tax rate some. The Education Board has increased its demand about $1,000 a month. The sewage disposal plant committments and other obligations preclude the possibility of a reduction."

Dr. G. Ray Scott moved the vote of thanks, seconded by John Dewart. Both invited His Worship to become a Kiwanian.

SPECULATION ON LIQUOR QUESTION

Rumored That Wets Will Not Introduce Their Bill.

TORONTO, Feb. 19.—(Canadian Press).—Nothing further than mere speculation by members has developed to-day as to the ultimate intentions of the Ontario Government regarding the liquor question.

There is a rumor this morning that Col. J. A. Currie and Russell Nesbitt, the Toronto members, will not now introduce their bill for the Government control of liquor. Conservative caucuses have discussed at some length the whole question, and the out-and-out drys have been as steadfast in holding out for no change as the wets have been for a change, according to corridor gossip.

AT LEGISLATURE OPENING

Lieutenant-Governor Cockshutt of Ontario is shown inspecting the guard of honor from the Royal Canadian Regiment at the opening of the Provincial Legislature.

ONE MAN'S OPINION

C. G. GRAHAM.

C. G. Graham has been a director of the Peterborough Industrial Exhibition for several years, and is naturally a booster in the matter of a larger and better Fair. He asserted to-day that the Exhibition was one of the greatest assets of the city, as it provided an opportunity for arousing mutual interest between the city and the surrounding district. In his opinion, better stock has been developed within recent years because of the impetus given by the Fair for healthy growth in that respect. On the other hand, the manufacturers have had an opportunity of observing the needs peculiar to the farmer, and as a consequence have perfected facilities for catering to them on a more efficient basis.

Mr. Graham is certain of the future of the Exhibition, and believes that if the interest created last year is sustained there will be no doubt as to the position which the Peterborough show will take in the field of fall fairs.

NARROW ESCAPE.

Italian Aviators Forced To Land on Roof in City.

TRIESTE, Feb. 19 (United Press)—The aviator Mario Senatori was forced today to land on a roof when his airplane developed motor trouble. While many people watched aghast, Senatori swooped down scraping along seevral roofs and finally coming t rest with his machine hooked firmly to a chimney. It was close to the edge of the roof however and would undoubtedly toppled over had it swerved a few inches further.

CLOSURE COMING?

Steps To End Address Debate Discussed in Corridors.

OTTAWA, Feb. 19 (Canadian Press)—Will further debate on the address be ended by the closure?

The pros and cons of such a move by the government have been much discussed in Parliamentary corridors within the last few days. The Liberal members are meeting in caucus over the situation.

WORK FOR TURKS.

Foreign Taxi Drivers and Waiters To Be Replaced.

CONSTANTINOPLE, Feb. 19.—(United Press.) —In their process of "turkefying" Turkey, the authorities here have decreed that foreign taxicab drivers, waiters and waitresses must be replaced by Turks.

Now there threatens to be a shortage of taxi-cabs and of service in hotels, for most of the chauffeurs are Russian and there are scarcely any Turks to replace them. As for the waiters and waitresses, many of them are exiled Russion nobility and there are few skilled Turkish servants to take their tasks.

A school for waiters is being opened.

Financial News and Views

Latest Comment on Grain and Industrial Markets | Closing Quotations on the Principal Active Stocks

NEW YORK STOCKS

	High	Low	Close
Atchison Rly.	130¾	130¾	130¾
Amer. Can.	331½	326	331½
Smelters	137¾	136¾	137
Baldwin	110¾	109⅛	110¾
Balt. & Ohio	92	90⅞	92
Cast-Iron Pipe	195¾	195¾	195¾
Ches. & Ohio	119¼	117⅛	118¾
Chandler	45	43⅝	44¾
Cal. Petrol.	35⅛	34¾	35
Chrysler	48¾	48⅛	48¾
Dupont De Nem.	227	227	227
Fleischmann	53⅛	53⅛	53¼
Gen. Motors	126½	125½	126½
Hudson Motor	119¼	116⅛	118
Inter. Nickel	42¾	41⅝	41⅝
Coca-Cola	151¼	151¼	151¼
Mack Truck	139	137	139
Marland Oil	58½	57⅛	57⅞
U. S. Rubber	81	79½	80½
Montgomery W.	78⅞	77⅛	78⅜
White Motors	84¼	84¼	84¼
U. S. Steel	130	128⅞	129¾
Yellow Cab.	31½	31½	31½
Youngs. Tube	82⅜	81⅛	82¾

MINING STOCKS

Gold

	Asked	Bid
Argonaut Gold	44½	40½
Baldwin	3½	3¼
Chaput Hughes	18	16
Con. West Dome	25	24½
Dome	22000	1925
Goldale	40	39
Hollinger	1915	1890
Hunton	17	16½
Keora	14	13½
Kirkland Lake	130	129
Lake Shore	1195	1175
McIntyre Mines	2810	2750
New Ray	44	42
Nipissing	640	640
Preston	8¾	8¾
Teck Hughes	370	360
Vip. Con. Mines	190	188
W. Hargraves	915	890

Silver

Beaver	88	84
Castle	172	170
Coniagas	435	425
Crown Reserve	20½	20½
La Rose	33	32
Mining Corp.	420	415

CHICAGO WHEAT

May	167⅝	166	167¼
July	148½	147⅞	148¼

WINNIPEG WHEAT.

May	154⅜	153½	154⅛
July	153⅛	152½	153

CHICAGO RYE.

May	95¼	93¾	95

General List Is Weak After Firm Opening To-day

TORONTO, Feb. 19 (Canadian Press)—While a few isolated gains were shown, the market was easier on the Toronto Stock Exchange this morning, after a firm opening. British Columbia fishing was developed into the market leader and in a turnover of more than two thousand shares advanced 3 1 2 points at 64 1-4. Steel of Canada was the other strong spot, climbing 3 3-4 at 104 3-4. Brazilian eased half a point at 96 and F. N. Burt a half at 62, Industrial Alcohol a half at 18 and Smelters one at 239. Twin City and Brompton were also slightly lower. Mines were strong led by Dome which advanced 40 at 19.55, and McIntyre, advancing 50 at 28.00.

Price Movements Mixed On New York Market

NEW YORK, N.Y., Feb. 19 (Canadian Press). — Price movements were again so mixed in to-day's Stock Market that no definite trend was discernible. Selling converged largely on the issues of companies which are known to have shown relatively poor earnings last year, such as American Woollen, International Mercantile Marine, Union Bag and Paper, and Fox Film. The special strength of tobacco stocks was attributed to the activity of George Whelan, one of the leaders in the industry. United Cigar Stores soared six points. Speculators for an advance attempted to offset the selling of industrials by bidding up a selected list of railroad shares in the early afternoon, and were partially successful.

Trend In Mines Mixed With Trade Volume Lighter

TORONTO, Feb. 19. — Canadian Press. — Again the trend was mixed on Standard mining exchange this morning with the volume of trading still slightly decreasing Kirkland losing 3 at 127, and Columbus, Kirkland, down 2½ at 5, were the weak gold issues, together with Lake Shore down 5 at 11.90, and Baldwin down 3-8 at 3 1-8. Dome eased 25c at 19.25; Teck Hughes was strong, gaining 6 at 368, and Tough Oakes gained 1¼ at 55. Beaver was strong, Silver Leader advancing 2 3-4 at 87 1-2, and Capitol was slightly firmer Mining Corporation eased 2 at 417 and Keeley four at 171.

Break At Liverpool Cause Of Easier Chicago Prices

CHICAGO, Feb. 19.—(Canadian Press.) — Influenced by a fresh break in Liverpool quotations and in the Argentine as well, the wheat market here gave way early to-day under the renewal of selling pressure. Besides, many traders apparently leaned to the view that the beneficial snow and rain over the domestic winter wheat area had for at least the time being eliminated any tendencies toward crop damage scares.

Chicago opening prices, 3-4 to 1 3-4 cents lower, May 1.66 to 1.66 1-2 and July 1.48 to 1.48 1-4, were followed by material upturns.

RANEY GIVES NOTICE OF NEW DRY MOTION

To Ask House to Prohibit Manufacture of Liquor For Sale.

TORONTO, February 19. — Canadian Press. — W. E. Raney, leader of the Progressives in the Legisature, and former attorney general of Ontario, in following up his numerous questions concerning the government temperance policy, to-day gave notice of a resolution which sets forth that "the most effective legislative remedy for smuggling and other evils of the liquor traffic, is prohibition of the manufacture for sale of intoxicating liquors for beverage purposes."

The motion asks the House to prohibit the manufacture of liquor.

The Snow Is Beautiful But Also Very Expensive

TORONTO, Feb. 19.—(Canadian Press.)—Toronto to-day, at a cost of above $40,000, is endeavoring to free itself of the blanket of snow which fell to the depth of seven inches yesterday and during the night.

LAMPS EXTRA VALUES

4—25, 40, 60 watt Lamps.....90c
100 watt Lamp—60c 200 watt Lamp—$1.05
150 watt Lamp—80c Frosted Lamps, 5c extra.
100 watt Luna White Lamp—$1.00

DAWSON & JOHNSTON

Phone 2123. Corner GEORGE & McDONNEL STS.

BANQUET ENDS CLOSE CONTEST

Ladies Lose Out and Have to Provide Supper for Entire Club.

DANCE FOLLOWS

BAILIEBORO, Feb. 19.—The South Monaghan Young Peoples' Club held a very successful banquet and dance on Monday evening.

The membership campaign conducted by the paid up members proved to be a real success, and when it finally drew to a close during the first week of February it was found that over eighty new names had been added to the roll.

The girls were working against the boys to secure members, but when the campaign had closed, both sides came out almost evenly with the boys just one members in the majority. The losers had to provide the banquet, so that lot fell to the ladies. The boys, however, did not fall down when it came to providing the entertainment after the banquet, but put on a dance to which everyone did full justice until 2.00 a.m. Stewart's orchestra furnished the music.

The banquet was served in the basement of the U.F.O. hall. Nine-ty of the members were present, and partook of the magnificent supper so abundantly provided by the ladies.

It was thought best by the committees in charge to dispense with toasts at the banquet, and as it was St. Valentine's season, each guest was provided with a heart. Upon each heart was a number and two numbers were divided between the boys and girls, when the supper was prepared the ladies had to go upstairs where the boys were seated in the dance hall and locate the man with a number to match her own. At the conclusion of the supper, each guest had to write a Valentine verse upon the heart and address it to some one in the audience. These verses were then collected and read by Miss Emma Tate, Messrs. Roy Rutherford and Harry Campbell, causing much merriment by the humorous verses.

During the evening a lucky dance was held and Miss Greer and Mr. Huggins were successful in obtaining the lucky number, and receiving a box of chocolates.

The Young Peoples' Club of South Monaghan has been holding very interesting and instructive meetings during the winter, and now that the membership roll has increased to about one hundred and twenty members the club has an abundance of members to put in a most enjoyable season.

NOTICE

Dating from February 13th, 1926, and henceforth for all time, I will not be responsible for any debts contracted by my wife. Signed: Stewart Thorndyke, 337 London St.
2d-44-449

CHAN FLOOR WAX

A Harder and More Durable Wax

1-2 lb.—40c 1 lb.—75c 3 lb.—$2.00
Char Oil Mops.....75c and $1.25
Char Dusting Mops.....$1.50 and $2.00
Waxers and Polishers.....$1.90 to $3.75

BROWN'S HARDWARE

171 SIMCOE STREET
Just Around the Corner from George Street.

NO TIME TO LOSE

Only 7 days left of our Free Service and Pre-Inventory Sale

VALUES EXTRAORDINARY

In all merchandise, without reserve

COIL BED SPRINGS—Sagless and noiseless, easy to dust, guaranteed for 25 years. All sizes in stock. Special at $9.50

MARQUISETTE—Plain with taped edge and cross bar designs, good wearing quality, white, ivory and ecru. 36 inches wide. Regular 20c for, a yard 19c

SCOTCH MADRAS AND NOTTINGHAM NETS—Large selection of new designs; white, ivory and natural shades. 36 inches wide. Regular 40c a yard for 29c

FRILLED MARQUISETTE CURTAINS — Cross bar design, white only. 2 1-4 yards long, with tie backs. Regular $1.59 for a pair $1.00

SCOTCH MADRAS AND HEAVY TUSCAN NETS—With lace edges, suitable for any room; 42 inches wide Regular price 85c a yard for (made and hung free) 59c

WINDOW SHADES—Best quality, hand made oil opaque, mounted on guaranteed Hartshorn rollers; white, cream and green, 37 inches wide, 6 feet long, cut and hung free at, each $1.20

EXTRA SPECIAL MATTRESS SALE

50 MATTRESSES, ALL GRADES—including hair and felt Angora Kapoc, white layer felt, grey layer felt, and brown felt. Sizes 3 ft. 3 in., 4 ft. and 4 ft. 6 in. All in good quality attractive tickings with roll and imperial edges.

BLOWN FELT, regular prices $9.00, for $6.75
GREY LAYER FELT, regular price $11.00 for $8.75
WHITE LAYER FELT, regular price $15.00 for $11.75
SPECIAL WHITE LAYER FELT, regular price $18.50 for.....$14.75
BEST QUALITY WHITE LAYER FELT, regular price $25.00 for.....$19.50
ANGORA KAPOC, regular price $22.00 for $18.00
HAIR AND FELT, regular price $27.50 for $22.50
CANFOLEM FELT AND KAPOC, regular price $28.50 for.....$22.50

REED ARM CHAIRS AND ARM ROCKERS — Large comfortable sizes, strongly woven, flat arm, spring seat, cushions and backs upholstered in heavy English Tapestry, two designs to choose from. Regular price $18.00 for, each $12.50

ENGLISH POPLINS AND REPPETTES—Silky mercerized finish, shades of blue, rose, green, gold, brown and flame. 50 inches wide. Regular prices $1.75 for (made and hung free) $1.50

COLORED SCOTCH MADRAS—Heavy quality, shades of blue, rose, brown and rose and gold mixture. 50 inches wide. Regular price $1.35 a yard for (made and hung free) 98c

10% OFF ALL FURNITURE

For Balance of this Month

McBRIDE & FRANKS

PHONE 2069 - 224 CHARLOTTE ST.

MANY SOCIALS HELD AT CAMPBELLFORD

Euchre Party, Sleigh Drive and Valentine Tea.

CAMPBELLFORD, Feb. 19.—A successful euchre party was held on Monday evening, February 15, under the auspices of the Golgotha Preceptory No. 381, in the rooms in the Ferris block. There were twenty tables of progressive euchre. Ladies first prize was drawn by Mrs. Claude Duncalfe, and gentlemen's prize by Mr. Peter Stephens. Lone hands—Ladies, Mrs. Runions, and gentlemen, Mr. Mason. Consolation prizes were given to Mrs. Jas. Moir and Mr. Thos. Hall. After the game, lunch was served.

Epworth League.

The Young People of St. John's United Church held their Epworth League meeting on Monday evening. There was a good attendance and an excellent programme. The president, S. A. Maguire, was chairman. Jack Boyd gave a violin solo, Messrs. Lucy, Bell, Bygott and Henson sang a quartette, and Ronald Richardson gave a violin solo; Mrs. Geo. Kingston gave a very interesting talk on Canadian poets, and Mesdames Bell and Scotland. Mr. Maguire gave poems by some of these poets. Next Monday evening the League will hold a social evening.

Sunday School Choir.

The Sunday School choir of St. John's Church, with the leader, G. W. Lucy, spent a pleasant social time at the home of Mr. and Mrs. Carl Sloggett of Seymour on Tuesday evening, Feb. 16. Mr. Sloggett took the young folks out to his home in a sleigh, and the evening was spent in games and singing. Mrs. Sloggett served a dainty lunch and all voted a hearty vote of thanks to Mr. and Mrs. Sloggett for their hospitality.

Valentine Tea.

An enjoyable afternoon was spent at St. John's Church on Tuesday afternoon, when the W.M.S. of the church gave a Valentine tea. The chairman, Mrs. George Hammond, opened the programme with a few well-chosen remarks. Dr. L. G. Young and Mrs. H. O. Richardson sang a duet; Mrs. W. H. Ashton gave a reading; Mrs. Robert Scott sang a solo; Miss Emma Meiklejohn, a solo; Miss Kathleen Connor and Miss Meiklejohn, a duet; Mrs. Robert Scott recited a poem written by the late Mrs. T. E. Moffat of Campbellford; Misses Irene Stephens and Cherrie Turner played a duet; Miss Stephens gave a piano solo, and Mrs. D. A. Montgomery gave a reading. The tea booth was trimmed with streamers and hearts, and the tables had many hearts and candles for decorations. A large number of ladies were present to enjoy the lunch and social time.

PLAY AT APSLEY WAS SUCCESSFUL

Many Appreciative Comments Made on Presentation—Apsley News.

APSLEY, Feb. 18—St. George's Church held its annual Valentine party on Friday evening, when a large audience thoroughly enjoyed the production of the three act play "Brown Eyed Betty," performed by local talent. The flattering comments afterwards made by the audience were well deserved as each character acted his or her part with great credit. The play was pronounced the best yet produced in the parish room, and deserves to be repeated. The cast was as follows: Jonas Hutchins, Roy Brown; Hiram Whitcombe, Herb. Lean; Harry Leon, George Carr; Jim Blinn, Gordon Earnshaw; Sam Mason, Herb Earnshaw; Rev. Cyrus Hardy, C. Spence; Miranda Hutchins, Miss Ella Brown; Letitia Starbird, Mrs. G. Kelborn; Violet Hutchins, Miss Cicely Spence; Lucinda Mason, Miss Phyllis Spence; Hudah Griffin, Mrs. C. Smith; Brown Eyed Betty, Miss A. Howlett.

There was an auction after the play of valentines made by some of the ladies, a prize being offered for the prettiest. This was awarded to Miss Phyllis Spence, the judges being Mrs. Ogden and Mrs. Hawkes. Another prize was given for the valentine fetching the highest price which was won by Amy Lean. The total proceeds amounted to $28.70. After deducting expenses the sum of $23 was left towards paying off the insurance premium on the parsonage and hall.

The Rev. C. Spence is making an appeal for clothing and bedding for Mrs. Matt Woodbeck who lost everything she possessed when her home was burned last Monday, reported in Thursday's Examiner. The hired man, it is learned, sustained severe burns on the face and hands in a vain attempt to save some of the effects.

Mr. M. Duffus last week with his snowmobile came from Peterborough to Apsley in less than three hours and went on to a lumber camp about seven miles north of Coe Hill, returning on Friday. He reported having made the trip with little difficulty, a quite noteworthy feat considering the snow drifts he had to encounter.

SANTA BARBARA SHAKEN.

LOS ANGELES, Calif. Feb. 19 (Canadian Press).—An earthquake of nearly a minute's duration about 10.18 a.m. Thursday was felt along the coast line between Santa Barbara and Los Angeles, the only damage reported being the throwing out of Southern California Edison Company switches at Saticoy,

WOMEN'S MEETINGS HELD AT OMEMEE

Women's Institute and W. M. S. Held Regular Sessions.

OMEMEE, Feb. 18.— The regular monthly meeting of the Women's Institute was held in the tannery club room on Thursday afternoon. There was a fair attendance of ladies present. Mrs. A. Sloan, the president, presided.

Mrs. P. Parsons and Mrs. Wilbert Moncrief were appointed as a programme committee for the next three months and Mrs. Widdis and Mrs. A. Sloan compose the Flower committee.

A quilt top was donated by one of the members which will be quilted on Wednesday afternoon and donated, along with a pair of blankets to a family in town.

A card from Miss L. Parson for flowers received and kindnesses shown during her recent sad bereavement was read by the secretary.

Mrs. J. Widdis read a splendid paper on Institute work, which received rapt attention.

Refreshments were served at the close and a social half hour enjoyed.

Presbyterian W.M.S.

On Wednesday afternoon last about twenty ladies of the Continuing Presbyterian church gathered at the home of Mrs. E. H. Mitchell for the monthly meeting of the Women's Missionary Society.

After the devotional exercises had been conducted by the President, several items of business were transacted. It was unanimously decided to send a letter of sympathy to Mrs. Armstrong Windrim, who was unable to be present owing to illness both of herself and her husband.

Miss Lillian Blaylock read a chapter from the old study book, "The Island Beautiful," and Mrs. S. J. Mackey read a chapter from the new book, "Prayer and Missions."

The roll call was responded to by a verse of Scripture containing the world "holiness."

The collection amounted to $6.10.

The moral meeting will be held at the home of Mrs. O. G. Williamson, the day having been changed from the first Wednesday to the second Wednesday of each month.

TUXIS BOYS HAVE MINSTREL SHOW

Baskets of Edibles Were Sold to a Profit—All Satisfied.

CAVAN, Feb. 19.—The seventh annual basket social under the auspices of the "Hearts of Oat" Tuxis Square of Cavan United Church was held in the Community Hall on Friday evening.

The programme was in the form of a minstrel show. Fifteen boys took part including the leader, R. Sutton and the pastor, Rev. J. O. Totten. Many comical stories and jokes were told. The choruses given by the negroes were much enjoyed by all. They included "Way Down South in Dixie," "My Old Kentucky Home," and other coon songs. Mr. Totten sang two solos which were greatly applauded. One of the boys gave a couple of excellent selections on the mouth organ and bones.

After the interesting programme was concluded, Mr. R. S. Staples auctioned the baskets. The highest bid for a basket was $3.60. The boys sold lunches to those who did not take baskets and hot coffee was served to all. The entire proceeds of the evening was about $50. The appreciation of the audience and the financial results of the concert greatly pleased the boys who had worked so hard to prepare the entertainment.

CHURCH DOCTRINES SERMON SUBJECT

Pastor of Seymour Circuit Will Explain Stand of the United Church.

BURNBRAE, Feb. 19. — On Sunday, Feb. 14, Rev. C. Daniel, pastor of the Seymour Circuit commenced a series of sermons dealing with the "Doctrines of the United Church of Canada." In his opening remarks Mr Daniel stated that some opponents of the United Church have claimed that this church had no doctrines. To disprove this claim and at the same time give members of the church a clearer conception of its doctrines and teachings this series of sermons had been arranged. The subject of Sunday's address was "The doctrine concerning God and Revelation." The text was John 4:24: "God is a spirit, and they that worship Him must worship Him in spirit and in truth." The great theologians of different ages had various ideas concerning God and the speaker quoted several of these as they had been put into language by their originators. The doctrine that had been accepted by the United Church as laid down in the basis of union, he said, contained all that was finest and best in all these various definitions.

The subject of next Sunday's sermon will be "The Doctrine of the United Church concerning Sin."

The topic for Mr. Daniel's talk to the boys and girls was "Where do we find God." By various illustrations he showed that man comes closer to God when in sympathetic touch with his fellow men.

VALENTINE TEAS

MILLBROOK, Feb. 19.—A very pleasant and successful Saint Valentine social evening was held in the basement of the United Church on Monday evening, under the auspices of the Missionary Department of the Young People's League.

Red hearts, large and small, many of them pierced with white darts; red shades on the lights, and red bunting draped back of the platform created the right atmosphere for the occasion. Misses Margaret Howard and Etta Peel were cashiers for the entrance fee, and Mrs. G. W. Sayles, convener of the Missionary Department, welcomed all comers, presenting each with a slip of paper by means of which partners were found later in the evening.

The pastor, Rev. F. H. Howard, was chairman, the items on the programme including:

Opening chorus—"What a Friend We Have in Jesus."

Invocation by the pastor.

Chairman's remarks.

Reading, "The Maid of Long Ago," by Jack Stinson.

Character song—"Widow Simpkins and Mr. Bodkin," by Jean Stinson and Lawrence Rowland.

Recitation—"If the Corners of Your Mouth Turn Down," by Bernice Smith.

Reading—"Miss Perkins Comes to Call," by Hazel McMahon.

Partners for the contests which followed were found by matching the slips of paper, each of which contained one line of a nursery rhyme, the leaders coming to the front and calling out his or her verse until the group of four was complete. Any formality existing in the audience, which was a fairly large one, rapidly disappeared under this system of making everybody a "good mixer."

The "art gallery" tested everyone's knowledge of familiar paintings, the objects arranged on tables or fastened on the walls typifying, sometimes in a far-fetched manner, the titles of various pictures. The winners in this contest were Councillor G. W. Sayles' group, first, and Mrs. F. W. Smith's group, second.

A musical contest followed, Miss Ella Elson presiding at the piano and playing the first line of a number of songs, Mrs. Sayles reading the questions, and the groups guessing the selection played. Miss Jean Burnham's group won in this, Elsie Spence's and R. Larmer's tied for the consolation. Home-made candy was the prize in each case.

A large heart pinned on the blackboard tempted most of the younger folk to try throwing the dart, the ring which was pierced having a fortune attached. The colors were green, black, yellow, blue, red, and the fortune rhymed with the shade where the dart stuck fast.

There was a generous treat of candy for everyone present, little taffy hearts being particularly popular.

The receipts totalled $15.00.

WHISTLER STUDIED BY ART ASSOCIATION

Art Study Club Heard of Work of American Artist.

The meeting of the Art Study Club of the Women's Art Association held at the home of Mrs. W. H. Meredith, Water Street, was featured by a fine paper on "Whistler," read by Mrs. W. Sangster. The response to the roll call was a quotation from the works of John Ruskin.

James McNeil Whistler was born at Lowell, Massachusetts, in 1834. His father, George Washington Whistler, was an artillery officer and a civil engineer, and his mother was Anna McNeil Whistler, of Scotch descent. Both were of aristocratic lineage and were well educated. When Whistler was nine years of age, his parents went to St. Petersburg, in Russia, where his father was in charge of the construction of a railroad from Moscow to St. Petersburg. Later, his father died in Russia, and the mother and child came back to Connecticut. Whistler was entered at the Military Academy at West Point but was later dismissed as he refused to bow to the discipline of the school.

He went to Washington, where he took a position in the Coast Survey Department, and began to take an interest in etching. Then he decided to take up the study of art, and went first to England to study, then to Paris. When one of his pictures was rejected by the Paris Salon some years later, disappointment drove him to London, where he finally made a name for himself as a painted and etcher, being considered in the latter art as second only to Rembrandt. His first success came with his etchings known as "The Thames Series," despicting the river life of the barges, the wharves and the warehouses, among the best known examples of this set being The Pool, The Thames Police and The Black Lion Wharf. Then came the "Leyland Period" of etchings, done under the patronage of Mr. Frederick R. Leyland of Princess Street, whose home was decorated by Whistler, the work included the famous Peacock Room.

Among the most noted of his paintings is the one depicting his mother, a portrait of Carlyle and one of Miss Alexander.

While in London, the famous controversy arose between Whistler and Ruskin. The former painted a picture entitled "Falling Rocket Stars," which was severely criticized and ridiculted by Ruskin, who dubbed it "A pot of paint thrown in the face of the public." Whislter brought suit against Ruskin and after several years' litigation, was awarded damages of one farthing.

At the age of 54, Whistler married the widow of his friend, Goodwin, and continued to live in London until the time of his death, in 1903. When he died, he was acclaimed as one of the greatest painters of the age, his fame waxing greatest over the success of the picture of his mother bought for only $800 dollars in 1891 by the French Government and placed in the Luxembourg, where it is now esteemed as one of the most prized possessions of the nation.

The next meeting will be held on Tuesday, March 2, at the home of Mrs. J. E. R. Munro, when a paper on "Westminster Abbey" will be given by Mrs. N. H. Sutton. The response to the roll call will be a reference to one of the great cathedrals of the world.

You made it 36,000—
Now make the 1,500!

SESSION TO BE BRIEF.

Questions on Order Paper To Be Answered in House To-day.

TORONTO, Feb. 19.—(Canadian Press.)— With the debate on the address in the Ontario Legislature postponed until next Tuesday, today's session will probably be a brief one. Some of the questions which have been accumulating on the order paper will be disposed of by the Government, and several bills will be advanced through second reading.

MITCHELL RELEASED.

Man Held For Murder of Elsie Regan Let Out For Lack of Evidence.

NEW YORK, Feb. 19.—(Canadian Press.) — Charles Mitchell, who had been held in connection with the murder of Elsie Regan, cabaret entertainer, formerly of Ottawa, Ontario, whose body was found in a snow bank on Feb. 8, was released to-day for lack of evidence.

COUNTESS GETS RESPITE.

Must Appear in New York Court Next Tuesday Morning.

NEW YORK, N.Y., Feb. 19. — (Canadian Press).—The Countess of Cathcart won a temporary respite from deportation to-day when Federal Judge Goddard issued a writ of habeas corpus calling for her appearance in court next Tuesday morning.

WILLS WINS TWO MORE.

American Girl Advancing To Finals of Beaulieu Tourney.

BEAULIEU, France, Feb. 19.—(Canadian Press.)—Two more decisive victories to-day marked the progress of Helen Wills, United States' champion, through the women's singles of the Beaulieu tennis tournament.

LOCAL COUNCIL OF WOMEN MET

Routine Business and Discussion Took Place Yesterday.

SPLENDID ADDRESS.

The Local Council of Women held its regular monthly meeting yesterday afternoon in the green room of the Young Women's Christian Association; the president, Mrs. Arthur Stevenson, in the chair. Routine business was transacted, and the minutes of the last meeting read by Mrs. J. Wearing.

Discussion on several subjects took place. The Council approved of the suggestion made by the Board of Health, recommending that licenses be issued to all who supply milk to the local vendors, such licenses to be issued by the Sanitary Inspector. Several of the members thought this a most necessary precaution, and recounted experiences with places where conditions were not desirable as sources of milk supply.

The matter of the new Parole Board which is under consideration by the Government was also brought up, and a letter on the subject read from Dr. Margaret Patterson, Judge of the Women's Court in Toronto. Dr. Patterson advanced several reasons in support of the resolution recently advanced by the Toronto Local Council, advocating a Parole Board of women for women offenders, and also spoke of the duties of police women.

A feature of the meeting was the extremely fine address given by Mrs. Charles McKinnon, on "The Attitude of the United States to the League of Nations."

Mrs. McKinnon, who has a very pleasant manner of speaking, and who address was given with the aid of only a few notes, gave a remarkably clear review of the subject, which proved intensely interesting to her audience.

MOUNT PLEASANT NEWS

MOUNT PLEASANT, Feb. 19.—Mr. Eric McLean and Miss Helen McLean spent Sunday with their cousin, Mr. Mervyn Best.

Mr. Garnet Shield has been confined to the house with a severe attack of neuralgia during the past week.

The A.Y.P.A. of St. John's Anglican Church held a very successful euchre in the Parish Hall on Monday evening.

Dr. G. N. Earle, of Omemee, made a professional call here on Sunday morning.

Miss May Jamieson, of Toronto, was with her parents Mr. and Mrs. George Jamieson, over the week-end, returning to Toronto on Monday.

Mr. and Mrs. W. R. Shield, of Peterborough, were guests at the home of their daughter, Mr. and Mrs. James Fee, and also called at the home of their son, Mr. and Mrs. Garnet Shield, on Tuesday of this week.

Cutting, hauling and sawing wood is quite the order of the day in this vicinity Mr. Alfred Tully, of Best's Station, has moved his sawing outfit up here.

Messrs. Handley and son are also getting in shape to begin with their outfit. Most of the farmers have their wood out ready.

Mrs. Thomas Graham returned to her home here after a pleasant two weeks visit with her friends at Watertown and Hamilton.

The many friends of Mr. John Thexton will be sorry to hear that he is again confined to his room through illness. Mr. Thexton had been poorly some time ago but had rallied so as to be able to go about as usual. On Wednesday morning he was stricken with another bad turn and Dr. H. A. Turner, of Millbrook was called.

Rev. J. O. Totten, of Cavanville, called at the home of Mr. and Mrs. Garnet Shield on Tuesday.

Mr. and Mrs. Bruce McPherson called on friends in North Monaghan, on Monday.

Mr. and Mrs. Bruce Scott, of Best's Station were guests of Mr. and Mrs. Ira Lowes, on Tuesday.

Mrs. Charles Johnston, of Toronto, is spending some holidays with her sister, Mrs. George Jamieson.

Dr. H. A. Turner, of Millbrook, made a professional call here during the past week.

Mr. Gerald Greigg, of Peterborough, is holidaying at his home here.

Mr. Dewart unloaded a car of salt at Cavan station on Friday.

Mr. Wesley Shaw (a Mount Pleasant boy), who has lived for thirteen years with Mr. William Hootan, Fairmount, has purchased a farm at Fairmount from Mr. William Crowe.

Mrs. Lewis Winslow, teacher of music, has started a music class in Cavan recently. The class began with seven pupils present. Mrs. Winslow is a member of the Conservatory staff (of music) in Peterborough.

Messrs. Henry and Leslie Booth, of Peterborough, were in the village on Tuesday and Wednesday, moving the rest of their household effects to their new home, near Peterborough.

ONE MAN'S OPINION

VINCENT EASTWOOD.

Vincent Eastwood, when questioned regarding his opinion of the Peterborough Exhibition, said:

"I am heart and soul for it. Any organization which has for its aim, in part, the development of the live stock industry is on a very solid foundation, and is entitled to the support of every man, woman and child in this district.

"If they give the cow a chance," he continued, "she will pay off the national debt within a reasonable time. There is no machine as capable as the cow, and that applies in a general way to other live stock.

"I think the County Council should more enthusiastically support the Executive with a more liberal grant.

"The present leading Executive officers have done a very valuable work for the district and should receive the support which is gradually being accorded them."

MORE FOR AIRCRAFT.

Britain Will Spend About 77,000,000 This Year.

LONDON, Feb. 19. — Canadian Press. — The net total of the British air estimates for 1926 is $77,600,000 or an increase over the est for last year of $2,361,000.

HARWOOD NEWS

HARWOOD, Feb. 17.—A euchre and dance was held in Boyle's Hall here on Friday night under auspices of the Harwood Women's Institute. It passed off very pleasantly.

Mr. and Mrs. J. N. Rosevear, two of the most highly esteemed residents of this village, celebrated the twentieth anniversary of their marriage on Saturday at their home, Pleasant View farm. About thirty guests sat down to a sumptuous repast, the tables being prettily decorated with roses. Mr. and Mrs. Rosevear received pretty gifts and much valued souvenirs of the happy occasion.

A number of young people went to Keene recently to enjoy a social evening at the home of Mr. Kemball.

Misses Evelyn Young and Ina Rosevear are pupils from here to try examinations at the Peterboro Conservatory of Music.

Ruby Harwood, four-year-old daughter of Rev. F. J. Harwood, Marmora, formerly minister of the Camborne circuit, is preparing to take her preliminary piano examination of the Toronto Conservatory of Music in June next. She will then have attained the age of five years.

A special meeting was held at the Public School here to discuss the proposed legislation providing for township school boards. The concensus of opinion appeared to be that it is better to leave the school boards as they are.

Rev. Mr. Cressall goes to Cobourg to take charge of the services on Ash Wednesday at St. Peter's Church, because of the absence of the Rev. Dr. Boyle, rector, who is away for holidays.

A very pleasant social evening was spent at the home of Mrs. Patrick Corkery quite recently, a large number of members of the Institute being present. Progressive euchre was played and Miss Kathleen Young won the ladies' prize, a box of stationery, and Mr. Jas. Calahan the gentlemen's prize, a silver cigarette case. Lunch was served and a very happy time was spent.

Very much sympathy is felt with Mr. and Mrs. James Manley and family, Gore's Landing, because of the death of their son, the late Lieut. W. N. Manley, who was a former resident here. Sympathy is also expressed with deceased's wife and daughter.

Mrs. O. Isaac and little daughter, Norham, were recent guests with her parents here.

Mr. Harold Campbell has returned from a visit in Toronto.

Miss Lottie Drope, who has been engaged in Canadian Red Cross work in Northern Ontario, is visiting her parents here.

VALENTINE TEAS

AT ST. JAMES' CHURCH

The Ladies' Aid Society of St. James' United Church held a very enjoyable Valentine tea at the parsonage yesterday afternoon, with a pleasant musical programme. Decorations were in the bright red novelties of the Valentine season, the tea table and tea room being arranged with red carnations, red foliages and ferns, with tulips and gerns in the reception room, where the guests were received by the president of the society, Mrs. A. Wilson, and Mrs. J. D. Richardson. Tea was poured by Mrs. Thomas Brown. Mrs. F. Pratt was convenor of arrangements for the tea, assisted by Mrs. J. O. Fife, Mrs. R. Bannon, Mrs. H. Fry, and Mrs. F. B. Elliott. Mrs. Elliott had charge of the programme which included vocal solos by Mrs. H. Doig and Miss Florence Saunders; pianoforte selections by Miss Saunders and Miss O. Prest; violin numbers by Mrs. Gilchrist, and a reading by Mr. F. Elliott. Accompanists for the soloists were Mrs. E. Hotston and the Misses O. Prest and A. Blanchard.

NORWOOD NEWS

NORWOOD, Feb. 19.—Miss Evelyn Scott was in Toronto on Saturday, trying her examination in Theory at the Conservatory of Misic. Miss Scott is a pupil of Miss Blanche E. Pearce, L.T.C.M.

Mrs. John E. Roxburgh returned home during the past week from a month's visit with friends in Nebraska.

Mrs. (Dr.) Mahin, of Toronto, was a recent guest of Mrs. Wm. Pier.

Mrs. Keels (nee Geraldine McMaster), of Detroit, Mich., is visiting her parents, Mr. and Mrs. Thomas McMaster.

Mrs. R. G. Lawlor returned home from Toronto on Thursday.

Miss Olive Haig of Havelock, was the guest of her sister, Mrs. Norval on Saturday.

A number of Norwood tobogganing enthusiasts have been enjoying this pastime during the week and report the hill to be in first class condition.

Miss Helen Anderson, R.N., of Peterborough, is the guest of her uncle and aunt, Mr. and Mrs. J. N. Ackerman.

Mrs. James Baskin and Master Teddy are visiting friends in Montreal

Mrs. Porter, of Peterborough spent the week end with her son, Mr. N. C. Porter.

CAVAN PERSONALS

CAVAN, Feb. 19.—There was a very successful Military Euchre held in the Parish Hall, Ida, on Monday evening.

Mrs. E. Syer, Cavan, and Mrs. M. Syer, Millbrook, are visiting their brother, Mr. William Coulter and family, Port Perry, visiting Lindsay friends en route.

The Indian Entertainer, Mr. Cook, Ottawa, will give an entertainment in Cavan Community Hall, on Monday evening, Feb. 22nd, under the auspices of the Cavan Ladies' Aid.

Mrs. Rowen spent the week-end with her son Mr. Willie Rowen, and Mrs. Rowen, Bethany.

Mrs. J. Armstrong underwent a minor operation on Monday in Peterborough. She is improving nicely.

Cavan Women's Institute will hold its February meeting at the home of Mrs. Harry Tinney, on Thursday afternoon, February 25th. The regular date of meeting, the third Thursday of the month, would be the same day as Millbrook Horse Show, so it has been changed to the fourth Thursday of the month.

Mr. Fred Lang, an aged resident of the Seventh Line, Cavan, was buried at Gardiner's Cemetery, on Monday afternoon, the Rev. Mr. Howard and Rev. Mr. Wilks conducting the service.

He is survived by his wife and two sons, Willis and Hilliard, both residing on the Seventh Line, Cavan.

Invitations are out for an Old Time Dance in Cavan Community Hall next Tuesday evening.

There is a great deal of wood being delivered in Millbrook, Cavan village, and other places, by the farmers. This helps out when the supply of coal is small.

SCHOOL REPORT

NORWOOD PUBLIC SCHOOL.

NORWOOD, Feb. 19.—Public School report for the month of January.

Sr. IV.—Mary Roxburgh, Harvey Bougard.

Jr. IV.—Della Rogers, Evelyn McMillan, Edith Stewart, Lena Rogers, Lottie Slater.

Sr. III.—Jean Wellman, Faye Rusau, Irene Jones, Ashley Rogers, Lily Rogers.

Jr. III.—Rita Baker, Margaret Marks, Milton Andrews.

II. Class.—Eleanor Marks, Verna Gardner, Arthur Bitten, Ethel Baker, Francis Kelly, Evelyn Goden, Osmond O'Conor-Fenton, Willie Baskin, Ernie Goden, Earle Bongard.

I. Class.—Mary Borland, Garfield Hutchison, Chester Walker, Leta Watson, Gertie Davis (Patrick Tharby and Alex. Lumsden, equal), Elmer Kelly, Nelson Townsend, Echo Rogers, Mildred Rogers, Reta Wellman, Willard Pakenham.

Sr. Primer.—Marguerite Gardner, (Ollie Ferguson and Evelyn Buck equal), Kenneth Wesley, Margaret Baldock, Verona Nicholson, Gordon Simpson, Albert McLennan, Ross Baker, Margaret Brethen, Irwin Buck, Frances Thompson, Evelene Kelly, Francis McCabe.

Jr. Primer.—Raymond Murphy, Freddie Bitten, Jas. Baskin.

CAMPANA'S
Italian Balm
for red, rough hands after dishwashing.

Palestine For The Jew. Why?

The eyes of the world are upon Palestine and the efforts of the returning Jews to make it again a land "flowing with milk and honey."

Since Britain was given a mandate over the land she has encouraged the return of the Jew and the setting up of a Jewish State.

Already, since the World War, millions of money, and the efforts of thousands of earnest workers have been concentrated on the re-establishment of a national home-land for the Jew in Palestine. What is significant about this great activity?

Are the old Bible prophecies in actual course of fulfillment before our eyes?

Hear the lecture by

Mr. F. C. WAINWRIGHT

Of the Lecture Staff, International Bible Students.

REGENT THEATRE, HUNTER STREET SUNDAY EVENING FEB. 21st 7.30 p.m.

SEATS FREE. NO COLLECTION

This lecture is one of a series which present evidence that millions now living will never die. Your minister should be telling you this message. Hear this lecture and note the Scriptural proofs presented, then ask your minister about them. WE SUPPLY MINISTER SERVICE TO ANY COMMUNITY FREE ON REQUEST. Write I.B.S.A., 38-40 Irwin Ave., Toronto.

NEW AXMINSTER AND WILTON RUGS

All Good Patterns. All Well Made. All Reasonably Priced.

WE MOVED OUR RUG DEPARTMENT FROM SECOND TO THIRD FLOOR. THIS GAVE US A LOT MORE SPACE, AND NOW WE HAVE FILLED THIS SPACE WITH A STOCK OF THE BEST LOOKING RUGS, THE BRIGHTEST CHINTZES, THE BEST VALUES IN WINDOW CURTAININGS, SHADES, LINOLEUMS—IN FACT, WITH EVERYTHING NEEDFUL FOR DECORATING YOUR HOME IN THE COMING SPRING.

We bought our Rugs at prices so low that they were even lower than we hoped to buy them, and are passing them on to you at corresponding low prices.

We picked what we considered the best looking patterns of many dozens designs. Whether you want Rugs of large size, the popular 6' 9" by 9', small Hearth Rugs, Chesterfield Rugs—whatever you want we can supply you, and at prices that are right.

Our description can give you but a faint idea of the value of the goods. Visit our Third Floor Department and judge for yourself.

AXMINSTER RUGS

SIZE 27 BY 54 INCHES

One of the most useful small sizes. These are all in the mottled patterns, with bars of solid colors at ends. Regular $4.50 quality, for..... **$2.95**

WILTON RUGS

With closely woven pile. The ground colors in fawn, taupe and blue. Several of the new patterns are in stock, as well as many of the former old patterns. In the 6' 9" by 9' size. They cost only..... **$37.50**

Barrymore Axminster Rugs

We are finding that at the present time 6' 9" by 9' is the most wanted Rug size. In the good Axminster Rug we have stocked several very good patterns that wear well, and you will like the designs. The price is..... **$26.75**

Large Wiltons

These are here in various qualities, several sizes and attractive patterns. Some heavily patterned, others almost plain. The 9' by 10' 6" size sell at prices running upward from..... **$59.00**

Axminster Rugs

IN THE 9' BY 10' 6" SIZE

If you want a large Rug these Barrymore Axminsters are the best Rugs made to give you reasonable, serviceable good wear and at a medium price. In this Sale we are selling them at..... **$39.50**

27 inch by 54 inch Hearth Rugs

Serviceable Rugs in many patterns and colors for all rooms.

Fringed Axminster	$3.75
Wool Axminster	$4.75
Good Wilton Rugs	$6.90
Better grade Wilton	$7.50

A Bargain in Colored Rag Rugs.

These are well made, closely woven Rugs in a combination of many colors. They are serviceable Rugs and may be washed when soiled. They are splendid for bedroom or bathroom use. Size 27 by 54 inches. Sale price..... **98c**

A Lovely Chesterfield Suite

This consists of one 80-inch Chesterfield, one Gentlemen's Wing Chair and one comfortable Ladies' Chair. The frame is solid hardwood, the springs are firmly tied, they are padded with sanitary hair and the cushions are reversible. They are covered with a good heavy quality tapestry that will stand hard wear, and are as well made as it is possible for anyone to make them. The Suite is specially priced at..... **$195.00**

(Third Floor)

Simmon's Bed Outfit

Complete Outfit, consisting of Bed, Mattress and Springs. Bed of steel frame in walnut finish, with imitation cane panel; comfortable Japan Coil Springs, and Simmons' Pure Sanitary Felt Mattress, covered with a good heavy quality fancy ticking. A special at..... **$24.50**

(Third Floor)

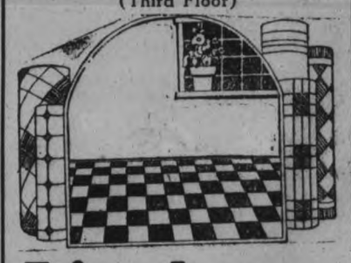

Linoleum

We are stocking some of the best patterns made in these goods. They are mostly in the fancy tile and conventional pattern, and are in both 2-yard and 4-yard widths. There are colorings suitable for any room in your house. Price, per sq. yard..... **95c**

Pretty Madras Curtaining

There are just six bolts of this on sale. The width is 31 inches. The color is the usual light ecru shade, the patterns are all good, and the price, per yard..... **29c**

Colored Frilled Curtains

You could get nothing better in appearance for bedrooms, kitchens and dens, etc. They are made of white barred marquisettes with frills of soft plain muslins in dainty tints of gold, mauve, rose and blue. All full size. They are worth $3.00 the pair, and are on Sale for.... **$1.29**

Bargains in Shades

Oil Coloured Shades.

In the plain cream and plain green only. They are the standard size, good weight and satisfactory in every way. Price.. **98c**

Duplex Oiled Shades

In the favorite white and green combination. Size 37 by 72 inches. Special price..... **$1.10**

Small Size Door Mats

They are pretty Colored Axminster Rugs in the 18 by 27-inch size and are handy for use in doorways, at the bottom of stairs, in front of desks and many other places where a large rug is not needed. Regular $1.35 value. Saturday Sale price, each..... **98c**

New Patterns in Curtaining

If you need Curtains that look well and cost little, you should see these new patterns in Scotch Madras, Nottingham Lace, Bungalow Net and Tuscan. The patterns are all good. The widths vary from 36 to 40 inches. They are here in white, cream and ecru, and are the best values you have seen for a long time at, per yard..... **39c**

Silk Panels, Silk Nets

FINE CABLE NETS, PRETTY SHADOW CURTAININGS. ALL SPECIALLY PRICED DURING THIS INTRODUCTORY HOUSEFURNISHING EVENT.

Madras and Lace Nets

These are all new arrivals. The patterns are varied, some for bedroom use, others for living-rooms—in fact, there are patterns to suit all fancies and for all purposes. Some are loose mesh Nets, others are fine. Colors, white or ecru. Price, per yard... **49c**

A Real Chintz Bargain

We have offered them to you before, but having secured several quite new patterns in the lines, we are again giving you the chance to buy at this low price. There are about 20 patterns in the lot and in all colors. We sell this for draperies, comforter covering, fancy costumes and many other purposes. All are 36 inches wide. Special price..... **25c**

New Patterns in Chintz

These are already selling very well. They are mostly in floral designs in various colored effects. Some small, others in large spready patterns for upholstering or for draperies in large rooms. All are 36 inches wide. All well printed in artistic patterns on heavy cotton. And for the time we are selling them at, per yard..... **45c**

Filet and Tapestry Nets

These are amongst the best wearing curtainings you can buy. They are 50 inches wide. Some are in the small fancy patterns, others in the larger all-over pattern suitable for use in large rooms. There are five pieces in the lot. They were selling at $1.29. We are offering them at the special price, yard.. **75c**

Our Upholstering Department

has alwaysha d a reputation for the good quality of work done in it. In the Workroom we not only make to your order Chesterfields and various styles of Chairs, upholstered in tapestry, chintz, plush, mohair or leather, but we undertake to Repair, Renew and Recover your old furniture for you. We do not boast that we do the cheapest work, but we do claim that we do the best.

Phone Mr. Yarnold and give us a trial.

Early Arrivals in Millinery Department

For those who are looking for new Hats that are different, we have already received several pretty, bright-colored messengers of spring from the millinery workrooms of Toronto and Montreal. Mostly close fitting, smart, bright-colored little Hats. Priced from..... **$5.00 to $10.00**

WOMEN'S COATS $14.50

All Silk Crepe De Chene

A really good quality for dresses, smocks, lingerie, etc. It is 38 and 40 inches in width and in stock in a color range including black, ivory, pearl grey, taupe, sand, red, flame, jade, purple and many other good shades. Specially priced, per yard..... **$1.79**

5 Pieces of Pongee Silk

In the natural shade only and in the 34-inch width. A splendid Silk for dresses, underwear, curtains, etc. The price, per yard..... **49c**

Wonderful Values in Flannel Dresses

Good styles, pretty bright colors. All made of a soft twill flannel. A traveller seen them on our racks and remarked that someone was loosing money on them. Well, we are not—neither will you, for they are the best value this Store has ever sold at such a low price as.... **$5.95**

Children's Sports Sweaters

These are little warm garments that are really worth about $3.00. Some are pullover, some coat styles. All are in odd sports patterns that are quite novel. The sizes run from 20 to 30. On Sale Saturday at.... **$1.25**

Heavy All-Linen Table Cloths

Superior quality, beautiful lustrous finished all linen cloths in various patterns such as rose, pansy and shamrock. In the practical 2 by 2 1-2 yard size. These are a special line and are selling at the low price of..... **$4.95**

New Ginghams for Spring Dress Making

We have bought 30 more pieces of these serviceable Ginghams. They are here in various sized checks and are all the best colors for children's and grown-ups' wear. Saturday's special price..... **16½c**

32 inch Fancy Ginghams

Some checks, some in pretty plaid patterns. These are a good quality for dresses, aprons, etc. All are 32 inches wide. There are all colors in the lot. Priced, per yard..... **25c**

Congoleum Rugs at Sale Prices

Several of the best patterns, in practically all sizes, are now in stock. Are selling at specially attractive prices for this special housefurnishing event.

6' x 9'	$6.90
9' x 7' 6"	$8.90
9' x 9'	$10.90
9' by 10' 6"	$12.90
9' x 12'	$14.50

Novel Neckwear

Some of the daintiest shapes, in lace, tinsel cloth, etc. Fichus Collars, Sets, Jabots. Priced from ...

50c to $3.50

FOR ANYTHING IN DRY GOODS PHONE 1780
FOR LADIES' READY-TO-WEAR AND FURNISHINGS, 1781

THE HALL STORE

SATURDAY STORE HOURS, 9 A.M. TO 9.30 P.M. 'PHONE 138-139 NEW SPRING SILKS AND WASH GOODS ARRIVING DAILY

Saturday, A Day of Many Features and Low Prices at The Cressman Stores

Straws, Ribbons, Silks All Make the Mode in Spring Millinery

'Tis a versatile season in Millinery, with many new types of Hats to choose from. There are some adorable taffeta models, others of straw, while still others compromise by combining the two.

Isn't it about time to look for that new spring bonnet? Our collection is delightfully varied right now, and every model in it is up to the minute and distinctive.

MODERATELY PRICED

From $5.00 Up

Cressman's—Second Floor.

SPECIAL FOR ONE DAY—SATURDAY—LADIES' AND MISSES'

Silk-Knit Costume Slips $1.98

A lovely silk knit garment, plain or striped. Plain style, slightly full at hips and narrow should straps of self material. The color selection includes black, navy, sand, grey, Copen. blue, rose, pink, scarlet and gold. Sizes 36 to 42.

Cressman's—Second Floor.

Ladies' and Misses' Silk Dresses $35.00

Brightly hued Frocks in rust, navy, almond green and brown and black with embroidery trimmings, in materials such as silk crepe, georgette and satin-faced Canton, comprise this group. Decidedly Dresses of the better order. There is a splendid size selection.

Cressman's—Second Floor.

Let the Two-Piece Frock Reign On

Everyone knows how smart it is! But this spring it is playing new tricks on us by adding an adorable pleated yoke and hiking itself up in front. You'll have to see them to understand the nonchalant charm of the newest two-piece models.

Cressman's—Second Floor.

Ladies' Pure Thread Silk Hose

ALMOST HALF-PRICE SATURDAY

99c Pair

Mill substandards, but in excellent qualities and in a selection of the season's smartest colors, including banana, buff, French grey, mid-grey, nude, black, brown, white and thrush. Not every size in each color, but all sizes in the lot. Regular $1.85 values.

Cressman's—Street Level, 1st Circle.

Ladies' Fabric Suede Novelty Cuff Gauntlet Gloves

SATURDAY AT THE REMARKABLY LOW PRICE OF

77c Pair

There are many styles and the all-season every-day values run easily from $1.25 to $1.95. Colors are mastic, pongee, grey, brown, black and beaver. And in the lot are all sizes 5½ to 7.

Cressman's—Street Level

LADIES' $1.35 TO $2.50

All Wool Cashmere Hose

SELLING ONE DAY, SATURDAY, ONLY AT

95c Pair

An exceptionally low price for these Hose. The Black Cashmeres are a pure Botany wool, made in England; the Lovats and Browns are an especially fine wool with self-embroidered clocks. Sizes in the lot are 9, 9½ and 10. All one price for a quick clearaway sale Saturday.

Cressman's—Street Level, 1st Circle.

NEW FABRIC SUEDE

NOVELTY CUFF GLOVES

INTRODUCTORY PRICE SATURDAY

$1.19 Pair

Smart new Gloves of fabric suede, with fancy embroidered or gold scroll and stripe cuffs and contrasting points. New colors for spring—beige shade, beaver and pingee. All sizes 6 to 7½.

Cressman's—Street Level

February Mark-Downs

FROM THE

Staple and Linen Depts.

72-INCH BLEACHED SHEETING, YARD 45c
81-INCH BLEACHED SHEETING, YARD 59c
40 AND 42-INCH CIRCULAR PILLOW COTTON, PER YARD 39c
40-INCH HEAVY FACTORY SHEETING, YARD ..25c
36-INCH HEAVY WHITE LONGCLOTH, YARD ..22c
17-INCH LINEN ROLLER TOWELLING, YARD 25c
22-INCH PLAIN LINEN TEA TOWELLING, YARD, 25c
23-INCH PINK AND BLUE CHECK TOWELLING, PER YARD 25c
2 x 2-YARD LINEN TABLE CLOTHS, EACH $2.59
2 x 2½-YARD LINEN TABLE CLOTHS, EACH ..$3.49
2 x 2½-YARD HEMMED SHEETS, EACH $1.39
2 x 2½-YARD HEMSTITCHED SHEETS, EACH ..$2.25
56-INCH MERCERIZED BLEACHED DAMASK, PER YARD 75c
WHITE BATH TOWELS, 18 x 36 INCHES, EACH ..29c
HEMSTITCHED PILLOW CASES, 42 INCHES WIDE, PAIR 48c
GREY WOOL BLANKETS, 7-LB., 60 x 80 INCHES, PER PAIR $6.00

Cressman's—Street Level' Rear Arcade.

"Now I've Found the Shoe That Fits Like a Glove"

Women make this comment after wearing TARSAL EASE Shoes. Why are they so different? It is because they are so flexible. They require no "breaking."

This very flexibility allows free movement of the muscles and ligaments promoting blood circulation and a freedom in walking not found in any other shoes. Priced at $11.00.

Glove-like Fit

Ladies' Shoe Dept.—Second Floor

SMARDON

TARSAL-EASE SHOES

100 Men's Suits at a Final Clearance

$16.95

This lot includes some of the finest tweeds and worsteds in our stock, in good patterns, in greys, blues and browns. The greater number of these Suits sold from $30.00 up, but for the remainder of the month are clearing at $16.95. All sizes.

35 Only—Men's Winter Weight Overcoats $27.50

This group includes practically every Overcoat in our stock. There are greys, browns and fawns and a few navy blues are included. Selling regularly as high as $55.00. Sizes 35 to 42.

Men's Odd Trousers

$5.75

We still find this stock a trifle heavy, so for one more day, Saturday, they are again featured at this still lower price. Dark worsteds in pin stripes in shades of blue, grey and brown, along with many blues and tweeds in herringbone and checked patterns. All sizes, 32 to 44. Regular from $7.00 to $8.00.

Cressman's—Men's Shop, North Entrance.

THE NEW HATS FOR MEN ARE HERE

Saturday Bargain Annex Values

GREY FLANNELETTE BLANKETS, LARGE 12/4 SIZE, PAIR $2.29
ALL-LINEN CHECK TEA TOWELLING, 23 INCHES WIDE, YARD 25c
"LE PARAFAIT" LARGE SIZE BARS CASTILE SOAP, 3 for 49c
SHADOW STRIPE LINGERIE CLOTH, 32 INCHES WIDE, YARD 19c
LADIES' LISLE-FINISH UNDERVESTS .....29c and 37c
LADIES' KNIT SILK STRIPED VESTS AND BLOOMERS AT 49c
CREAM AND WHITE CURTAIN SCRIMS 15c
YARD-WIDE DRAPERY SILKOLINES 19c
HESPELER GREY GRANITE WARE, FIRST QUALITY, EACH 69c
BRIGHT LUSTRE-FINISH CREAM JUGS 15c
HEMSTITCHED PILLOW CASES, EACH 24c

Cressman's—Fourth Floor

Children's Black Cashmere Fine Ribbed Hose 49c Pair

Fine quality Wool Cashmere Hose for the children with a very fine rib. Black and in size 8 only.

Cressman's—Bargain Annex, 4th Floor.

The CRESSMAN Company Limited

"The Store of Smiling Service"

More About "Free Service"

HERE IS THE PLAN—

We Measure, Make and Hang (with the exception of Frilled Curtains) Free.
We Measure, Make and Hang all Draperies Free.
We Measure, Make and Hang all Window Shades Free.
We Measure, Sew and Lay all Carpets Free.
We Lay all Rugs Free.
We Lay all Linoleums and Oilcloths Free.
Pillow Cottons, Sheetings and Towellings Made Up Free.
Table Cloths, Napkins, etc., Hemmed Free.

FREE SERVICE NOW—DELIVERY WHEN DESIRED—A SMALL DEPOSIT WILL HOLD GOODS UNTIL YOU ARE READY

Special Saturday Morning

FOR TWO HOURS AND A HALF, 9 A.M. TO 11.30 A.M.

All Our Standard Quality Two-Yard Wide Linoleum

REGULAR $1.05 QUALITY

73c Sq. Yard

NEW REPPETTES

A material guaranteed sun-fast, in colors of rose, blue, brown, green, tan and mulberry. $2.25 value. Yard... $1.59

NEW TAPED EDGE MADRAS

42 inches wide, with wide flat hem on both edges, in four designs. Natural color. Regular 75c and 85c value. Yard..... 63c

10-INCH ARMURE CLOTH

For side drapes and arch curtains. Good design. Regular $1.00. Saturday only, yard..... 79c

USEFUL LENGTHS VELOUR

Velour remnants of the very best quality. Colors are taupe, green, beaver, blue and rose. 50 inches wide. Yard, $1.49

INLAID LINOLEUM

Well seasoned Dominion Inlaid Linoleum in a splendid range of designs, suitable for any room, 2 yds. wide. Sq. yd., $1.50

NEW TUSCAN PANELS

Just received a new shipment of these very popular Panels. Plain with heavy fringed bordered bottom. Each.. $1.29

SUNFAST CASEMENT CLOTH

50 inches wide, mercerized finish. For sun-rooms and side curtains. Regular $1.00 value. Per yard..... 89c

COLORED MADRAS

Yard-wide Scotch Madras in rose, blue, brown and green. Very suitable for attractive side curtains. Yard..... 50c

YARD-WIDE CHINTZ, 49c YARD

A big range of attractive patterns and colorings—blues, rose, browns, grey and black grounds. Special for Saturday.

Cressman's—Third Floor.

The February Furniture Sale

offers many exceptional values in every kind of Furniture. Come on Saturday and make your selection. Whether it be a room suite or a smaller piece, your saving is remarkable.

Cressman's—Third Floor and Fourth Floor.

Complete Bed Outfit

$18.90

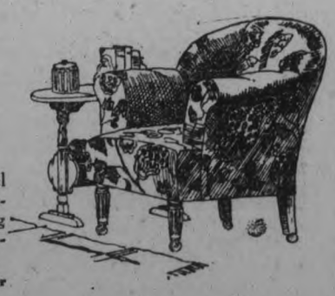

Walnut - Finish Steel Bed with decorative panels, Way-sagless Spring and Felt Mattress. Complete, Saturday, $18.90.

Cressman's—Fourth Floor

SPECIAL FOR SATURDAY

Three-Piece Chesterfield Suite $139

Wing, Arm and Chesterfield, upholstered in good quality silk tapestry. Show wood front and Fischman's springs throughout. A truly exceptional value.

Cressman's—Third Floor.

PIE SOCIAL

Pontypool Ladies' Aid Held Entertainment on

PONTYPOOL, Feb. 18. - The pie social under the auspices of the Ladies' Aid was held in the Oddfellows' Hall on Friday night. The turnout was smaller than was expected but a good time was enjoyed by those resent. A od programme was given consisting of songs, readings, etc., by local talent.

Mr. Bert Richardson acted as auctioneer in his usual capable manner. The proceeds amounted to over $25.

Obituary.

Quite a number attended the funeral of the late Mrs. Forsythe on Saturday. Mrs. Forsythe was well known in these parts, and the funeral was held from the home of her granddaughter, Mrs. Chas. Taylor.

She leaves to mourn her loss three daughters, Mrs. Wilson, Newcastle; Mrs. Moffatt, Orono, and Mrs. John McGill of Pontypool. The interment was made in Pontypool cemetery. A large number of friends and relatives were present from Toronto, Lindsay, and other points.

ersonals.

Mr. Charles Morgan, a former resident of this village, who is living in Orono, is in very bad health.

Deputy Reeve Richardson, was in Bethany on Saturday attending the Council meeting there.

Some of the young people attended the dance at Mr. Will Cochrane's home on Friday night and report a very large crowd. It was in the nature of a presentation as Bill joined the ranks of the benedicts a short time ago. Mr. and Mrs. Cochrane were presented with a kitchen set of table and chairs. He was very popular with the boys here.

Peterborough Exhibition wants you as a member!

CAMPBELLFORD NEWS.

CAMPBELLFORD, Feb. 19—Mr. Fred Simmons of Stirling was in town on business for a few days last week.

Mrs. Jas. Moir entertained a few ladies at euchre Saturday afternoon.

Miss Jennie Johnston returned home Tuesday after spending a week visiting friends in Peterboro.

Mr. Chas. Bedford, Sr., leaves this week to visit his daughter, Mrs. Ernest Linn of Chicago.

Friends of Mr. Henry Abernethy will be sorry to know he is ill at his home on Sebastapol street.

Candy
Metcalfe's High - Grade Assorted Chocolates, featured at, per lb. **39c**

THE J. C. TURNBULL CO. LTD.

Candy
Humpty - Dumpty Mixture, a pure and wholesome confection, per lb. **39c**

Curtain Materials, Draperies and Curtains Underpriced

February is opportunity month in our Home Furnishing Department. Many lines of regular stock are substantially reduced in price. Many new numbers have been added, and are marked below market value. Here are some of the bargains offered:

FURNITURE COVERING
Formerly to $1.50
Cretonnes, Shadow Cloth and Fancy Repps, 50 inches wide. Yard, **50c**

AMERICAN DRAPERIES
36-Inch
Exquisite patterns, new color combinations. Underpriced at, yard **25c**

CURTAIN MATERIALS
Usual 50c Value
Madras, Nets and Muslin, excellent qualities, new designs **39c**

SILK PANELS
Usual $6.00 Value
Lustrous art silk, conventional pattern, boullion fringe, 45 inches x 2½ yards **4.95**

AXMINSTER RUGS
Formerly $36.50
Size 6' 9" x 9'. Conventional or floral designs ... **26.50**

WILTON RUGS
Formerly $52.50
Taupe, wth small design. Size 6' 9" x 9' **39.75**

SMALL RUGS
Formerly $15.00
Axminsters in conventional patterns. Size 36 x 68 .... **11.50**

WILTON RUNNERS
Formerly $27.50
Smart patterns, fringed ends. Size 2' 3" x 9' **20.75**

CURTAINS
Formerly to $6.25, for **2.95**

CURTAINS
Formerly to $8.00, for **3.95**

CURTAINS
Formerly to $10.50, for **4.95**

CURTAINS
Formerly to $14.00, for **6.95**

Dress Goods

High-grade Dress Material with over-check, 54 inches wide; also Viyella Flannel in dress weight, with candy stripes, fast colors and unshrinkable, 31 inches wide. Formerly $2.50 and $1.75, respectively. Saturday, your choice for, yard **98c**

Modish Millinery at Clearaway Prices

At less than half their former value. Smartly styled, late winter models of velour or Lyons velvet. Youthful or matronly types, in black and wanted shades. Originally to $7.50, for..... **$2.65**

Silk Crepe Scarfs
Heavy quality Crepe de Chene Scarfs in attractive color combinations, hemstitched hem or fringed ends. Values to $5.00, **$2.95**

Linen Guest Towels
Pure Linen Towels with self-striped border, hemmed ends. Size 18 x 27. Usual 50c value. Selling at..... **39c**

Hemstitched Pillow Cases
Made of Prue brand pillow cotton, with deep hemstitched hem. Splendid value at, each.... **25c**

Men's Work Socks
Grey Worsted Work Socks, soft finish, durable quality, well shaped, good length. Specialized at, pair..... **25c**

Silk and Wool Hose

Every pair perfect. Fashioned leg, seamless, with widened top and high spliced heel. To be had in wanted shades, including all-black. A regular 98c line. Saturday, pair..... **59c**

Women's Vests
Fine quality Ribbed Vests in light winter weight. Choice of low neck and sleeveless or topless styles. Crochet trim. Sizes 36 to 42. Specialized at..... **69c**

House Dresses
Smartly styled House Dresses of superior quality gingham or chambray in several attractive color combinations. Many styles. Good range of sizes. Usual $1.69 line, for..... **98c**

97-Piece Dinner Set

English Semi-Porcelain Dinner Set to set 12 people. Decorated with small rose pattern. Regular $35.00 value. Saturday special ...
$19.75

Wash Boilers

Heavy Tin Wash Boilers with copper bottom. Complete with cover. No. 9 size, **$1.98**

Heavy Tin Milk Pails, 10 qt., 89c
Light Weight Milk Pails, 10 qt., 39c
Milk Pans 39c
Aluminum Kettles 98c
Glass Salts and Peppers, pair, 25c
Pint Milk Jugs 25c
Quart Milk Jugs 39c
Large Mixing Bowls 59c
Knives and Forks, nickle-plated, each 15c

WHOLE OF CANADA MADE LIABLE FOR BONDS OF QUEBEC RAILWAY CHARGE OF SIR HENRY DRAYTON

'Dummy Company' a Screen With Federal Government Behind It.

RUSHED THROUGH

C. H. Cahan and Hon. Lucien Cannon in Another Clash.

OTTAWA, Feb. 19 (Canadian Press) — Another clash between Hon. Lucien Cannon, Solicitor-General and C. H. Cahan (Conservative, St. Lawrence-St. George) marked resumption of the debate on the address in the House of Commons Thursday afternoon. Mr. Cahan referred to Mr. Cannon's criticism of his lengthy speech and used the word "obstruction."

The Solicitor-General rose to a point of privilege and quoted Hansard at length to prove that Mr. Cahan had himself said that he would himself "obstruct."

Speaker Lemieux intervened. He had already ruled, he said, that no member was entitled to accuse another of obstructing, nor to say that he was "wasting public money." Any member had a right to speak as long as he chose on any question before the House under the normal rules.

Mr. Cahan said that he did not think that the government had one single public measure which it was prepared to place before the House. If it had such a measure, and was willing to proceed with it, he was prepared to ask his leader to rescind any resolutions passed at the instance of the government, which stood in the way of dealing with such public business.

Hon. Ernest Lapointe, acting government leader, interjected to point out that the motion which had been moved by the government to give precedence to the consideration of the address was the usual one. This motion had had the unanimous vote of the house.

Unaware of Adjournment

Mr. Cahan enquired if Mr. Lapointe was willing to agree to the rescinding of this motion of precedence. The "real dart" of this motion was a subsequent one calling for an adjournment on March 15th. This motion of preceednce had been endorsed when Opposition had no knowledge of the motion for adjurnment.

"Does the Hon. gentleman ever read the newspapers?" interjected Hon. Chas. Stewart, Minister of Interior.

Mr. Cahan replied that he had read news to the effect that the government's press was endeavoring to create the impression that the opposition was obstructing the business of the house. The statements which were also expressed in the "short, sharp interruption of the Hon. Solicitor General" shortly before adjournment last night, were not in accordance with the facts. "The verities should be known," he said.

Mr. Cannon arose to speak but his voice could not be heard above the thumping of desks on the part of a number of members on the opposition side.

Mr. Cahan again arose to continue his remarks while Mr. Cannon remained standing.

Members on both sides of the chamber joined in the disorder.

Speaker Lemieux appealed for order.

"I am sorry," Mr. Cahan was heard to say, "That my very pleasant remarks act as a pin prick upon the conscience of the Hon. gentlemen."

Mr. Cannon aagin rose to interrupt, amid cries of "sit down, sit down," from the Conservative benches.

"The position in which we find ourselves today," Mr. Cahan continued, but his further remarks were drowned by interruptions from Liberal members.

"If the Hon. Opposition have any sense of fairness," began Mr. Cannon.

"I have no objection to being interrupted in the ordinary course of events," stated Mr. Cahan, "but when the Hon. gentleman propounds questions for the mere purpose of creating a turmoil and disorder almost unprecedent in this assembly, I must refuse to take notice of them."

Resuming his remarks, Mr. Cahan stated that the government was absolutely incapable of functioning. The remedy from present conditions lay in an appeal to the people. The situation from the Atlantic to the Pacific was one of dissatisfaction.

In closing, Mr. Cahan said that the present government had shown beyond all doubt that it was utterly in capable of dealing with conditions in the country. Defeat of the Government in the House of Commons and in the country would again give confidence to Canadian employer and employee. It would encourage investment of foreign capital in the industries of Canada. It would inaugurate an era of general prosperity in this country, the like of which had not been seen for many years. It was the duty of the house to declare that the government does not function, cannot function, and that the prosperity of the country is in the balance while it remained in power.

Hon. Lucien Cannon

Hon. Lucien Cannon, Solicitor General, remarked in opening that Mr. Cahan had commenced his speech by saying that he was gagged. Then he had spoken for approximately 5 1-2 hours.

"I wonder how long he would have spoken if he had not been gagged" Mr. Cannon said. The gag was an invention of the Tory party and it had for its father the leader of the Opposition. The government had no intention of imposing the gag so long as the House of Commons conducted itself with dignity. "We have no intention of imposing the gag so long as the Opposition recognizes that we are the Government while we command a majority in this house," Mr. Cannon declared.

If the Opposition had been really anxious to make an issue of the matter, any member on that side could have moved that the floor he given to Mr. Cahan rather than Mr. Bird last Tuesday, Mr. Cannon said Why had no member done this? The reason was that the Opposition had just been defeated on a division and they knew they would be defeated again on such a motion. Mr. Cannon declared that the question now before the house was very simple. "It is," he said "whether a majority in this house is to be obstructed by a mere majority." He asked every open-minded member, whether Conservative or Liberal, whether or not the dignity of the House had been upheld by the previous speaker.

Took Two Sessions

"What has been his performance?" he asked. "I thas been to hold up business for nearly two sittings while he read articles which have already been read by thousands in the Montreal Star." He had observed that Mr. Meighen had been zealous in coming to the support of Mr. Cahan on points of order. Why had he been thus zealous? "Because one of his rivals for leadership was committing before the people of Canada the best act of hari-kari ever committed."

"If he wants to transfer the House of Commons into a clearing house for Lord Atholstan and his electoral debts, he can't do it," said Mr. Cannon, referring to Mr. Cahan's speech. The House of Commons should let Lord Atholstan know that he might rule in the offices of the Montreal Star, but he couldn't in Parliament. He asked how Mr. Cahan could reconcile his talk of depression in the country with the millions which had been spent on the Conservative campaign in Quebec.

This money had come from the Atholstans and the McConnels, and other selfish interests in Montreal.

"Let these capitalistic friends know that they can't fool all the people all the time," declared Mr. Cannon. The House of Commons should vote the address and then discuss legislation which the government would bring down and on which it proposed to stand.

The Solicitor General asserted that the will of the people was that the government should go ahead. When the leader of the opposition had gone down to Bagot "as the apostle of anti-Imperialism," when he had abandoned the attitude which he had assumed for 20 years, what was the reply of the people of that constituency? "The reply was that in the Irish where the hon. gentleman made his longest speech the Liberal majority was increased by 200," Mr. Cannon added.

"What was the result in Prince Albert?" he asked amid Liberal cheers. In Prince Albert, "following the meanest, smallest campaign ever waged against a public leader," the Prime Minister had been elected with a huge majority.

"Western Canada rose and said that it was most insistent that the Opposition leader should sit where he is sitting now," Mr. Cahan said. Notwithstanding the zeal shown by Opposition members the government could and would carry on the business of Parliament.

Sir Henry Drayton.

Sir Henry Drayton (Conservative, West York,) complimented Mr. Cannon on having made a good appeal with little material to work with. "It was an appeal to passion," said Sir Henry, "in which no reason can find a place." That was the only kind of appeal which would ever prevail for the Liberal party, he said.

Abandon Adjournment.

Sir Henry thought that the motion for an adjournment, which carried the House, should be discharged, and the government should abandon its intention of suspending public business. No money for staff, etc., would be saved by closing the House during this period, and members of Parliament would be getting their indemnities just as much as if they were in their places. "Members of Parliament are supposed to earn their indemnities," added Sir Henry.

Premier King's success in Prince Albert was a poor triumph, said Sir Henry. He had no Progressive or Conservative opponent.

There was derisive laughter at this point from the Liberal benches.

Sir Henry repeated his assertion, and then remarked that the "Hudson's Bay Railway had delivered its greatest and most important load of freight it will ever carry under the present government," Sir Henry asserted.

Sir Henry then turned his attention to the Rouyn Railway. He had no desire whatever to attack the building of a railway which would open up the vast mineral wealth in this part of the country. He did attack however the "method under which this government deceives and flouts parliament and the people of this country, and did so in this particular question."

A company had been formed, in respect to the building of this line, which Sir Henry termed as a "dummy company." As far as he was able to ascertain the directors mentioned in the charter were "employees of the Canadian National Railway — stenographers in the office. "This dummy company" had entered into a lease of the railway, with the Canadian National for 30 years.

The road, Sir Henry said, was to be built out of $5,000,000 worth of bonds. The government had put up a screen in the shape of this dummy company, but the country was liable for every cent of money under these bonds.

Government Responsible.

Sir Henry reviewed the account of the bond issue, declaring that "in this sorry venture the liability of the country was absolute," the government was responsible for everything, and the dummy company for nothing. Every possible provision had been made to make the guarantee of the bonds absolute. The whole idea of the agreement was to get around the law.

The government, said Sir Henry, had been "in such indecent haste to shove the precious line of railway through, for reasons best known to themselves, but strongly suspected to be for purposes not unconnected with the last election." The government had passed the order in council authorizing the construction of the road by a "phantom company." Sir Henry read the order in council and claimed that it left not the slightest doubt that it was the government in the name of a phantom company which was building the road. The Province of Quebec was named as partly responsible for the expenditure but the Federal government was so anxious to start the road that it had apparently passed its order in council preparatory to floating its bond issue, before any confirming legislation could be passed through the Legislature of Quebec.

The order in council made His Majesty say—"And, Oh, Mr. Speaker, what crimes are done in the name of the King! It is a pity that His Majestys name should be affixed to such a doctument as this," commented Sir Henry, the King had been made to say that the road should be completed with all reasonable expedition and leased to a company. There could be no doubt, said Sir Henry, that the work was the work of this government carried on under a subterfuge.

The credit for the financing of this railway was being furnished by the Canadian National. The House had however received assurances a few sessions ago that this sort of financing would stop with the Scribe Hotel deal.

"Why was it we were told in the last session of this House that this was to be built by capitalists?' asked Sir Henry. Was it to indicate that the country ought to have no confidence in the government. In passing the order in council in question in September last the government was "running true to form."

Your Dealer says— No Pie can be Better than its Crust— use

PURITY FLOUR

If your pie-crust isn't always what you would like it to be, don't blame the recipe, or the oven—chances are it's the flour that's wrong.

Purity Flour, milled from the finest hard wheat, silk sifted and oven tested, is fully worthy of your talent for baking.

With Purity Flour you can always make flaky, golden-brown, delicious tasting pie-crust. Ask your favorite retailer.

PURITY FLOUR
For all your baking

Get the PURITY COOK BOOK
Send 30c in stamps for the Purity Flour 180 - page Cook Book Sent Postpaid.

WESTERN CANADA FLOUR MILLS Co., Limited Head Office: TORONTO
Branches from coast to coast.
7

PROPOSALS FOR CUSTOMS WALL WERE ADOPTED

Statement of R. P. Sparks Before Parliamentary Committee Yesterday.

SEVERAL CLASHES.

Warrant For Arrest of Witness Who Failed to Appear.

OTTAWA, Ont., Feb. 19.—(Canadian Press.)—Efforts of the Commercial Protective Association to secure the pasasge of drastic laws dealing with commercial smuggling in Canada, were reviewed at Thursday's sitting of the customs probe. R. P. Sparks, the association's president, was again on the stand. His correspondence with Premier King and other members of the cabinet was reviewed by J. C. Elliott, a Liberal member of the committee. Mr. Elliott suggested that Mr. Sparks had secured the co-operation of the government in the association's campaign against smuggling, that its suggestions for changes in the customs act had been to a large extent adopted, and that the law had been as strong as possible. Mr. Sparks admitted this in a general way.

Little or no new matter was brought out yesterday. There were several wordy battles between Hon. R. B. Bennett and Dugald Donaghy at the committee table. At one stage Mr. Bennett characterized some remarks of Mr. Donagh's as "the cheapest kind of political nonsense that any reputable man ever used." When Mr. Donaghy thanked him for a compliment paid "in the heat of debate," Mr. Bennett blandly replied that the remark was "made with great deliberation." Mr. Donaghy told Mr. Bennett that he was "making a farce out of the committee." Now and again other members of the committee took brief debate in these clashes and feeling at times ran high.

Mr. Sparks was the only witness yesterday. One witness, G. Sherer, of Ford, Ont., failed to appear and a warrant was issued for his arrest.

FIVE CHINESE KILLED.

SHANGHAI, Feb. 19.—(Canadian Press.)— Police in preventing an attempted jail break by nearly 100 Chinese from the French municipal jail, opened fire, killing five and wounding 11. One policeman was injured.

BLASPHEMY TRIAL INVOKES OLD STATUTE OF NEW ENGLAND DAYS

Denial of God by Lithuanian in Brockton, Mass.—Urged Revolution.

ADVOCATED SOVIET

BROCKTON, Mass. Feb. 19.—Canadian Press. — Particulars of the words attributed to Anthony Bimba of Brooklyn, N.Y., a Lithuanian lecturer, on a charge of blasphemy, has been lodged against Bimba under a 300-year-old Massachusetts statute were filed in court here yesterday by J. Manuel Ruben, the city prosecutor, on motion of defense counsel.

An English translation of the statement said to have been made by Bimba at a meeting in Lithuanian Hall here, was given as follows:

"People have built churches for the last 2000 years and we have sweated under Christian rule for 2000 years. And what have we got? The government is in the control of the priests and bishops, clerics and capitalists. They tell us there is a God. Where is He?

"There is no such thing. Who can prove it? There are still fools enough who believe in God. The priests tell us there is a soul. Why, I have a sole, but that sole is in my shoe. Referring to Christ, the priests also tell us He is a God. Why He is no more a God than you or I. He was just a plain man."

Particulars were filed also of a second charge against Bimba, that of seditious utterances. He is alleged to have advocated the overthrow of the "capitalistic government by revolution in the same way that they did in Russia," and the establishment of the Soviet form of government in Washington.

SCOTT'S
"BLUE SEAL"
Vitamin-Certified
100% TRUE
NORWEGIAN COD LIVER OIL
As pure as mountain air and rich in health-giving vitamins. Palatable and pleasant to take.
At your druggist.
SOLE DISTRIBUTORS
SCOTT & BOWNE
TORONTO, ONT.
MAKERS OF SCOTT'S EMULSION
25-7

LEGION PRESIDENT

Col. James Mcara Chosen in Saskatchewan.

REGINA, Sask., Feb. 19.—(Canadian Press.)—By acclamation Col. James McAra, Regina, yesterday was elected presidentof the Saskatchewan branch of the Canadian Legion, the first body of its kind to be formed in the Dominion. His election was the signal for a tremendous ovation which lasted several minutes.

He was nominated by R. D. Roberts, Saskatoon, member of an official organization which Col. McAra was never connected. R. H. Smith, Moose Jaw, was elected vice-president. His election, too, being made unanimous by the withdrawal of the names of Dr. M. D. Cowan and M. A. Macpherson, both of Regina. Brig.-Gen. A. Ross, Yorkton, was elected honorary treasurer.

Tongue Was Coated Bad Taste In Mouth Every Morning

Mrs. J. R. Adams, Assiniboia, Sask., writes:—"For months I was troubled with a coated tongue, and had a bad taste in my mouth every morning.

One day I saw where your

Milburn's LAXA-LIVER PILLS

were advertised for just such a condition as mine, so I went at once and bought three vials of them, but after using one-and-a-half, all my troubles disappeared."

For 32 years Laxa-Liver Pills have been put up only by The T. Milburn Co., Limited, Toronto, Ont.

You made it 36,000— Now make the 1,500!

"Let the Clark Kitchens help you"

With Tomato Sauce and Cheese
—Contains all the elements of a perfect food in an appetizing form and ready to heat and serve. A most economical dish.

W. CLARK LIMITED, MONTREAL
ST. BENI, P.Q. AND HARROW, ONT.
8-26 Packers of Clark's Pork and Beans etc.

hungry?

Christie's Fig Bars

HOW irresistible—Christie's Fig Bars. Golden brown cake of incomparable lightness—and encased within, a rich store of luscious fig jam. "Melt in the mouth"—yet how wholesome and sensible a sweet for a man.

The world's finest (Smyrna) figs, the best of our Canadian flour, butter and eggs—blended and baked by Canada's masters of the baking craft—these Fig Bars have a flavour never found in any others—they have such a substantial food value—they are wonderfully easy to digest.

Look for the Christie Name

There is a great difference in Fig Bars. Christie's have an incomparable flavour.

Ask your grocer particularly for Christie's Fig Bars. In sealed packages, or by the pound—as you prefer.

FOR SALE AT THE FOLLOWING STORES—

Jno. Allen	Fitzpatrick and Geraghty	E. F. Mason
A. Allison	R. S. Goheen	D. M. Minicolo
F. W. Bates	W. J. Grady	Jas. McDonald
E. Benson	Groceterias	A. Pearson
H. J. Boyle	M. H. Halpin	J. Penrose
Boyd Grocery	W. H. Hamilton	J. Pitchford
J. T. Braund	R. H. Hunter	E. Puttick
Jas. Burgess	G. Hudson	A. Reynolds
J. W. Byers	R. H. Howden	N. Routley
A. H. Cameron	Jas. Juby	J. Speer
Collins and Crowe	Jno. Kerr	J. H. Spence
Dominion Stores	J. E. Lillico	P. S. White Co.
R. B. English	T. B. Maniece	

Christie's

Biscuits of Quality since 1853

58

BASKET SOCIAL

Members of Sunday School Class Held Fine Entertainment.

BAILIEBORO, Feb. 19.—On Friday evening the members of the Mission Band of the United Church held a very successful basket social in Mr. Bateson's hall.

There was a splendid crowd present and a thoroughly good time was enjoyed.

The chief feature of the program was a debate, "Resolved that cars do more good than harm." The subject was keenly contested by both sides who were determined to win their decision, and the affirmative was ably taken by Geddes Harper and Miss Kathleen Barnard, while the negative was argued by Karl Lang and Miss Kathleen Bateman.

The judges who were Miss Mary Earle for the affirmative, Mr. McClain for the negative, and Harry Campbell as independent judge, after a lengthy discussion, finally decided that the debate was a tie, and that both sides were so evenly matched that a decsion to give either side the victory was impossible.

Messrs. Tom McCamus and Clair Winslow of Ida were present, and with their numerous comic duets and enchores, as usual delighted the large audience.

Hector Jewison made a capable auctioneer, causing many hearty laughs by his humorous speeches, and about seventy beautifully decorated baskets found ready purchasers. The basket bringing the highest price was in the neighborhood of two dollars, and quite a neat sum was realized from the receipts of the evening, which will go into the treasury of the "Willing Workers" Mission Band, to be used for missionary purposes.

Motor cars were humming through the village streets on Sunday, and were almost as plentiful as they would be in summer time. One motorist, however, blockaded the road in the deep snow north of the village on Sunday afternoon, when his tire came off the rim, destroying the tube entirely. It took him some time to get his tire fixed up, and during this time almost a dozen cars were stopped, both ahead and behind him, waiting for the crippled car to move out of the snow cut so that they might journey upon their respective ways.

FRONTIER DISPUTE.

Austria Cannot Accept St. Germaine Treaty Boundary, Says Chancellor.

PARIS, Feb. 19 (Canadian Press)—Austria cannot regard as just the frontier fixed by the St. Germaine Treaty, General Ramek, Chancellor is quoted by the Havas correspondent at Vienna, as having informed the general commission of the National Council, in discussing Mussolini's recent speeches on the Italianization of Upper Adige and the problem of the Brenner Pass.

The Chancellor explained that Austria recognized these frontiers because she signed and ratified the treaty. He insisted that Austria wished to live on terms of amity with Italy, but pointed out that the measure the Italian authorities were using against Italian minorities in the South Tyrol were in contradiction to the Italian governmen's promise of liberal treatment.

The Austrian minister at Quirinal, the correspondent adds, has been requested to demand explanations of certain references in Mussolini's recent speech to the Brenner frontir.

Pour hot milk over

SHREDDED WHEAT

a warm, satisfying meal

A.Y.P.A. DANCE

Many Attended Function in Town Hall at Marmora.

MARMORA, Feb. 19.—A large attendance including many from a distance, was seen at the dance put on in the Town Hall on Tuesday evening. Under A.Y.P.A. auspices, it proved a great success. Baxter's orchestra from Point Anne furnished the music all round. Mr. Charles Jones acted as floor manager.

USE PRISON LABOR TO CLEAN STREETS

Halifax Highways Almost Impossible Because of Snow.

HALIFAX, N.S. Feb. 19 (Canadian Press).—The Board of Public Works yesterday decided to employ prison labor in clearing the streets of this city rendered almost impassable by snow. This is the first time an attempt has been made to revive an old custom formerly condemned by public opinion.

PLANS FOR 1926 FAIR DISCUSSED BY SEYMOUR DIRECTORS BOARD

Advisability of Holding a Two-day Fair Was Considered.

CHANGES SUGGESTED.

Moving Judges Stand and Cutting Down Race Track Proposed.

CAMPBELLFORD, Feb. 19.—Deputy Reeve Palliser, representing the Town Council, at a special meeting of the directors of the Seymour Agricultural Society Thursday night asked that the society grant the town the free use of the Fair Grounds as a location for a camp for visiting auto tourists, the town to assume all expenses connected with the enterprise. The directors present agreed with the Deputy Reeve that a camp would be an excellent advertisement for the town, and the unanimous consent of the board was given to the request on motion of Directors Horkins and Hume, the only reservation being that the society is to have the grounds whenever they are required for agricultural purposes.

The society went the Council one better when it was decided to give the latter permission to store their road machinery in the buildings on the grounds during the month when this machinery is not in use. At present the Council is paying rent for a shelter for the road roller and stone crusher. The directors felt that the Council was entitled to this consideration as a return for the annual grant made to the society.

Victoria Day Celebration.

It was decided to hold the usual celebration on Victoria Day, and the following committees were appointed to make the necessary arrangements:

Sports—T. J. Horkins, Henry Watters, Garnet Kerr, Dr. S. L. O'Hara and Secretary J. Nelson Stone.

Printing—G. A. Kingston, Alex. Hume and E. A. McCook.

Finance — W. H. Locke, W. M. Stephens, R. Innis, W. J. Abernethy and George Hendy.

President Wynn is a member of all committees.

The Annual Grants.

President Wynn, Directors Hume and Horkins were appointed a committee to wait on the Town Council at the next regular meeting to ask for the annual grant. President Wynn, Secretary Stone and Directors Hume, Horkins and John Locke will approach the Seymour Council on the same mission.

Reports of Delegates.

W. M. Stephens, who was a delegate to the annual meeting of the Central Fairs' Association at Belleville, gave a report of what was done at that gathering. The date for the Campbellford Fair conflicts with that of Tweed, and it had been found impossible to make any other arrangement.

President Wynn and Secretary Stone gave reports of the recent meeting of the Ontario Fairs' Association at Toronto. One of the matters discussed was the advisability of holding the school fairs in conjunction with the exhibition of the Agricultural Society, and the directors were in favor of this idea. Such an arrangement would call for the holding of a two days' fair here, the first day to be given over to the school children.

"Campbellford is no longer a village," said Director Horkins, "and in my opinion it is big enough to support a Fair held for two days."

To Increase the Membership.

Director Horkins said that something should be done to increase the membership of the society, and suggested as a means to this end that every officer make it his aim to get 20, and every director strive to secure 10 new names. Director John Locke thought that the logical course was to get the exhibits first and then the members would come in as a matter of course.

Secretary Stone was instructed to have a sufficient number of membership cards printed.

Changes Suggested.

A question that was referred to at the annual meeting came up for discussion. Director Horkins is not satisfied with the returns from the grand stand, and thinks that the trouble is due to the arrangement of the grounds. The judges' stand on the race track, he says, obstructs the view of those in the grand stand, and that from their seats they cannot see what is going on in the small show ring. He is in favor of having the judges' stand moved out of the way, either north or south of its present location, and would also move the small ring close to the race track, directly in front of the grand stand. If this were done those sitting in the latter building would be able to see what was going on in any part of the grounds.

Race Track Problem.

The race track is the regulation mile circuit, and this, Director Horkins says that this fact makes it unpopular with the owners of racing stock who do not wish to get a low mark for their horses, and who hold them back when they race here. Warkworth has a three-quarter mile track, and that village always has good horses, but they are driven to win. Mr. Horkins would have the track made shorter, and in this he was backed up by Dr. O'Hara, who is the recognized horse expert on the board.

No action was taken on this question, other than appointing Directors Hume and Kingston a committee to look over the grand stand situation.

The members of the board present were: President Wynn, Secretary Stone, and Directors Hume, Stephens, John Locke, W. Locke, Kingston, Innis, Horkins and O'Hara.

The date for the Campbellford Fair this year is September 30 and October 1.

STRENGTH

Away back in history, sturdy Norsemen found cod-liver oil sufficient to help develop marvelous strength and endurance.

Scott's Emulsion

is cod-liver oil like the Vikings thrived on prepared in the form of a rich, tasty cream. *It builds strength and endurance.*

Scott & Bowne, Toronto, Ont. 25-31

CRAMAHE COUNCIL

CASTLETON, Feb. 19.—Cramahe Township Council met in the Council chamber here with all members present. Reeve Clark presided. Several communications came before the council and were discussed. Orders were drawn on the Treasurer in favor of the following persons: John White, refund, dog tax, $19.50; Harvey Eddy, refund (S.L.) $9; Ben Jackson, refund (S.L.) $18; Frank Haynes, refund, dog tax $2; E. Tuck, driving gravel $65; J. E. Kelly, 2 cords of wood, $27; J. Collins, 121 yds. gravel, $12.10; Geo. Ives, refund (S.L.) $9; W. Zufelt refund (S.L.) $12; J. J. Woodard, refund (S.L.) $10.50; W. J. Glover, refund (S.L.) $16.50; H. S. Keyes Division Court costs, $23.33; Garnett Mutton, refund (S.L.), $15, A. Mutton, $10.50; R. Wright, $9; R. Gooderich, $10.50; H. Walker, $15.00; Geo. Stimers, $7.50; John Sharpe, $4.50; Mrs. M. McDonald, $15; Municipal World, supplies, $19.50; G. R. Beavis, registering vital statistics, $24.25; Percy Ingles, 24 yds. gravel, $2.40; J.... L. Bradford, 8 yds. gravel, $8.06; Geo. Grisjean, 2 days digging ditch, $4; Dr. W. R. Wilkins, medical services, $10; W. L. Dunnett, salary, truant officer, $35; P. A. Thompson, care of hall, $5.50; Don Kewin, 120 yards of gravel, $12; H. Allen, refund (S.L.), $10.50; J. W. Peacock, teacher's salary, S.S. No. 4, $250; Gladys Collins, teacher's salary, S.S. No. 23, $77.75; H. A. Mowat, teacher's salary, S.S. No. 16, $100; H. Allen, 10 yards of gravel, $1.

Council adjourned to meet again on the last Friday in February.

MILLBROOK NEWS

MILLBROOK, Feb. 19.—Miss Muriel Smith took charge of the public library on Saturday, relieving Mr. D. Hampton who is confined to the house through illness. The children's story hour on Saturday morning, which is proving decidedly popular with the kiddies, was in charge of Miss M. B. Turner, B.A.

Mr. and Mrs. G. E. Burnham entertained the choir of the United Church at their home on Friday evening, about twenty-five being present. After the usual practice for the Sunday services a social time was enjoyed, Mrs. Burnham and her daughter, Miss Jean, serving lunch. The men's choir, which was given much satisfaction at reecnt services, holds its practice after church on Sunday evenings.

Mrs. W. Hilton was the guest of Mr. and Mrs. J. Kinnett, Peterborough, on Monday, and attended the A.Y.P.A. district debate at All Saints' c... that evening.

Mr. and Mrs. R. N. Jones, of Peterborough, have returned home after a pleasant visit with Mr. and Mrs. P. I. Bentley. The latter entertained for their guests on Friday evening, among those preesnt being Mr. and Mrs. H. J. Armstrong, Mr. and Mrs. W. E. Ball, and Mr. and Mrs. T. Harkness.

Mrs. W. O'Brien was in Peterborough on Monday going in to see her mother, Mrs. A. Hanna, who is seriously ill at the Nicholls' Hospital.

The special missionary programme in the United Church Sunday school, on Sunday afternoon, included a talk by the superintendent, Mr. W. Fred Fallis, a reading by Miss Elsie Spence, and suitable music. The offering was nearly $30.00, two classes, the primary, and Mrs. I. M. Nattrass' junior boys, contributing the contents of their mite-boxes to ward this amount.

The many friends of Miss Emma Krieger will regret to learn that she suffered a second stroke on Sunday and is in a very serious condition.

The local Women's Institute is preparing a play which it expects to put on sometime next month, probably on St. Patrick's Day. Several appropriate musical numbers will round out the programme. Mrs. Thorne, secretary.

The annual Winter Horse Show, under the auspices of the Millbrook Agricultural Society, takes place on King street, on Thursday, February 18, at 1.30 p.m. An unusually successful event is being prepared for.

Male mosquitoes do not bit human beings.

A bird's working day is governed by the hours of daylight.

Dry newspaper make good polishers for windows, mirrors and ranges.

A.Y.P.A. SOCIAL EVENING

Games and Contests Provided Lively Entertainment.

MILLBROOK, Feb. 19.—The A. Y. P. A. of St. Thomas' Church changed its night of meeting this week from Thursday to Monday because of the latter's proximity to Saint Valentine's Day, and held a social evening, which was attended by over sixty members and their friends.

Opening with community singing, the programme took the form of a series of games and contests, which gave pleasant employment to all throughout the entire evening.

"Guessing the animals" kept everyone moving rapidly, the object being to prevent others from seeing the animal which each had pinned on his or her back. A "musical heart hunt" was another lively stunt that provided plenty of entertainment, as did also "tossing the plate."

Refreshments were served at the close, the evening being voted one of the most enjoyable and successful in the history of the young people's organization.

Mr. Howard Jordan is President of the A.Y.P.A. and Mrs. W. Hilton is Secretary.

TWEED NEWS

TWEED, Feb. 19.—Miss Beth Rollins of Belleville is visiting Mrs. Carlin.

Mrs. Elmer Wagar returned from visiting her daughter, Mrs. E. H. Foster, Toronto.

Mrs. C. F. Fawcett and Mrs. H. M. Countryman are attending the Horticultural Society convention in Toronto this week.

Mr. Allan Scott of Leaside spent a couple of days in town this week.

Norwood personals

NORWOOD PERSONALS

NORWOOD, Feb. 19—Mr. Wellington Burgess was in Peterboro on Monday attending the luncheon given by the Peterboro Rotary Club.

Mrs. R. G. Lawlor is in Toronto this week attending the Horticultural convention being held in that city.

Mrs. Ernest McCook of Campbellford was a recent guest of her parents, Mr. and Mrs. Cyrus Johnston. At the Sunday evening service in the Presbyterian church, Mrs. McCook and Mr. Gerald Robson sang a duet which delighted the congregation.

Mr. and Mrs. Hugh Robb were in Peterboro on Monday attending the funeral of the late Mr. Fred Anderson.

Mr. Edwin Scott spent Monday in Peterboro.

Messrs. B. W. Squire, W. Scott, Alex Kempt and W. Richardson motored to Peterboro on Monday to attend the funeral of the late Fred Andersn.

Mrs. Richard Lees of Peterboro is visiting her sister, Miss E. L. Waters, Queen street.

Mr. Armar Weir of the Royal Bank staff, Sarnia, is spending a holiday at his home in the village.

Rev. T. J. O'Conor-Fenton is attending the convention of the Horticultural Society being held in Toronto this week.

Mr. Bert Scott was in Warkworth on business on Tuesday.

Strenghten up for Winter!

A RUN DOWN body is an easy prey to colds, influenza, pneumonia and other winter ills. If you let yourself get run down, you will find that the slightest exposure to a draught or dampness will often bring on a severe cold or even dreaded pneumonia.

Medical research has definitely proved that one of the causes of a run down condition of the body is a shortage of certain mineral elements, including iron, potassium, calcium, sodium and phosphorus, and until a sufficient supply of these minerals is restored to the body, good health is impossible. *Wincarnis contains every one of these elements* in addition to other health giving ingredients, and in a form in which they are most rapidly absorbed into the blood and carried to every part of the body to be converted into vital force.

Wincarnis has been recommended by over ten thousand physicians in cases of nervousness, anaemia, sleeplessness, and the general debility that accompanies a run down body. For fifty years this strength giver and nerve restorative has brought new life and happiness to weakened men and women.

Buy a bottle of Wincarnis today from your druggist. Try it and see the difference just a few days will bring.

Wincarnis

Builds Health

Coleman & Co. (Canada), Ltd.
67 Portland St., Toronto

Bonar Law

BONAR LAW, Feb. 19.—A large number attended the dance at Allen McComb's home on Tuesday night and report having a real good time.

Miss Newh, of Rochester, is visiting at Mr. Earnest Eastwood's home.

Mr. and Mrs. John Roblin, of Belleville are guests of George Eastwoods.

Miss Lillian McKeown is visiting friends at Campbellford this week.

Mr. Isaac McInroy and family took tea at Fred McKeown's home on Wednesday evening.

The Stork left a fine baby girl at Mr. Allen Morrison's on Sunday last.

Mr. Arthur Burkitt and family, also Mr. W. S. Stiles and family, spent Saturday evening at John Wellman's home.

Mr. John Burkitt, of Madoc, called at Mr. E. K. West's home on Saturday last.

The friends of Mrs. Annie Heath will be pleased to know she is recovering from an attack of pneumonia. Nurse Brown is still in attendance.

Mr. and Mrs. John Wellman supplied the music for the dance on Thursday night at Mr. J. Dories, Trent Bridge.

Mr. Manley Shortt spent Friday at the home of his daughter, Mrs. W. S. Stiles.

WELCOME NEWS

WELCOME, Feb. 19.—Mrs. J. Walker spent Thursday and Friday in Toronto.

Mrs. A. Lewis and son, Edward, were the guests of Mrs. Thorndyke, Wesleyville, over the week-end.

Mr. Ed. Martin was a visitor to Peterborough on Friday.

A large number from Welcome attended the concert at Morish church on Friday night.

Mr. and Mrs. S. Sculthorpe attended the choir concert at Newtonville on Friday night.

The hockey game which was to have been played on Saturday afternoon between Welcome and Canton Juniors was called off.

Mrs. C. Symons and children returned on Wednesday from a week's visit with her parents, Rev. and Mrs. Bunner, Bowmanville.

Mrs. D. R. Clare spent the week-end with her daughter in Toronto.

Mrs. Jas. Walker went to Toronto on Thursday.

Miss Florence Clare, accompanied by Miss Mary Foley, of Fraserville, left on Friday to spend the week-end in Colborne.

Mrs. James and daughter are visiting friends in Millbrook.

When the little children come home

From one end of Canada to the other children come trudging home from school each day. Some come across wind-swept prairies—some through damp and blustery streets.

It is then they need real food.

Mothers—buy a bottle of Bovril to-day. When the children come home dissolve a spoonful in a cup of boiling water. See how they relish it. See how it helps their growth and adds to their strength. Bovril is a splendid drink for children—*and puts beef into them.*

BOVRIL

"PUTS BEEF INTO YOU"

Sold only in Bottles

Sales Representatives for Canada:
HAROLD F. RITCHIE & CO. LIMITED,
10-16 McCaul Street, Toronto

16

WOMEN'S PAGE

SOCIETY

Dr. F. C. Neal left on Wednesday to attend a meeting of the American College of Physicians to be held in Detroit next week. Dr. Neal is a member of this society.

* * *

Miss Clara Coward of Hiawatha, is spending a few weeks in Peterboro as the guest of her cousins, Miss Mary Burnham, McDonnel street, and Miss Jean Thorne, Driscoll Terrace .

* * *

Miss Marion Hayes is spending the day in Toronto.

* * *

Miss N. Trenwith of Rochester is visiting her sister, Miss J. Trenwith, who is ill.

* * *

Miss May Donoghue of Rochester, N.Y., is visiting her parents, Mr. and Mrs. D. Donoughue, Simcoe Street.

PETERBORO' FANCIES

CAPES COME BACK.

Capes, the costume accessory which has been out of favor for some time, are creeping back again, and they are appearing on many of the advance spring models. On cape coat or frock they are about waist length, but are longer when worn separately. Georgette capes are included in many of the ensembles of summer frocks.

Suits are good in hip-length coats cut on straight lines and sometimes using belts. Other style indications are the reigning popularity of two-piece frocks, of which some very smart examples are in the shops, the skirt fulness achieved by pleats at the front and sides, and the bouffant effect in evening gowns.

For daytime wear, skirts are short and sleeves are long, and the V-shaped neckline is much in favor. Green is the color for the springtime costume, with soft greys, blues, lavenders and black and white as good colors for summer.

In the fabrics, black and white checks will be much in evidence, with plaid taffetas as the last word in smartness. Georgettes, chiffons, crepe romaines, flat crepe, Kasha and Shantung silk are all on the spring fashion programme.

Smart sports costumes include a white flannel skirt, spun silk sweater and short navy, double-breasted, brass-buttoned coat.

Larger hats will be worn with afternoon frocks, but the favorite in spring models will probably be the Reboux "Gigolo," a small shape with a rather high draped crown.

CANADA'S POLITICS VIEWED BY TIMES

With Meighen Unable To Command Majority, King Will Remain.

LONDON, Feb. 18 (Canadian Press)—The Times in a leading editorial on the recent election of Premier Mackenzie King in Prince Albert, Sask., and the political situation at Ottawa, says that for the time being at least it is impossible for the present situation in the Canadian Parliament to come to an end.

Observing that the Conservatives are the largest party in the House of Commons at Ottawa the Times say, "the plain fact remains that Rt. Hon. Arthur Meighen admittedly is unable to command a majority in the house and until he can do so there is little use for his followers to expect Premier King to resign. The really significant and outstanding fact as a result of the last Dominion general election," the Times proceeds, is the growing tendency for the remnant of the Progressive party to submit to the Liberals' discipline."

Asthma, Hay Fever, Bronchitis

—and all affections of the respiratory passages, quickly relieved by—

POTTER'S Asthma Powder

Manufactured by Potter & Clarke, Ltd., London, Eng. Sole Canadian Agents Harold F. Ritchie & Co. Ltd., 2 Toronto, Ont.

ECLIPSE FASHIONS

Exclusive Patterns by Hazel Bayne

Is Your Home Your Hobby?

If you are one of the women who have daily household duties to perform, you will delight in the simple design of this trim apron and cap. Cut all in one piece, it is unusually attractive when made from allover patterned percale or print, having all edges trimmed with rickrack or fancy braid. The apron has two large pockets and the shoulder straps cross over, buttoning onto the back. The cap may be either plaited or gathered to the shaped brim. No. 1300 is in one size only and the apron requires 1⅞ yards 27-inch, or 1⅝ yards 36-inch material, and the cap ⅛ yard. Price 20 cents.

The secret of distinctive dress lies in good taste rather than a lavish expenditure of money. Every woman should want to make her own clothes, and the home dressmaker will find the designs illustrated in our new Fashion Book to be practical and simple, yet maintaining the spirit of the mode of the moment. Price of the book 10 cents the copy.

Pattern Purchase Coupon

Address Fashion Department Evening Examiner

No. ..... Street .....

Name .....

Pattern Number ..... Size .....

Town .....

Province .....

Amount Enclosed .....

Price 20 cents each—coin preferred

Menus for the Family

Breakfast—Stewed figs, cereal, thin cream, waffles, syrup, milk, coffee.

Luncheon—Vegetable chowder, toasted crackers, open egg sandwiches, tapioca grape juice, milk, tea.

Dinner—Lamb stew, steamed rice, scalloped tomatoes, cauliflower, salad, apple pie, graham bread, milk, coffee.

A well-baked pie can be served to grown-ups without misgivings. The filling can be served to small persons but a better plan is to have some plain apple sauce and a small cookie for their desserts.

Crisp toast should be added to the breakfast menu for children under school age who do not eat waffles.

Tapioca Grape Juice Pudding.

One and one-half cups grape juice, 1 1-2 cups water, 1-4 teaspoon salt, 2-3 cup sugar, 1-2 cup minute tapioca, 2 tablespoons lemon juice.

Combine grape juice, water and sugar in a smooth sauce pan. Put over the fire and bring to the boiling point. When boiling stir in tapioca and salt. Cook, stirring to prevent sticking until transparent. Remove from fire and add lemon juice. Turn into a mold and chill. Serve with or without whipped cream.

Any fruit juice can be used in this way but grape juice is particularly good. A combination of juices left from canned fruits can be used.

(Copyright, 1926, NEA Service, Inc.)

BUYS A REMBRANDT.

American Buys "Portrait of a Young Man" From Swedish Count.

STOCKHOLM, Feb. 19.—(Canadian Press.)— Rembrandt's "portrait of a young man" signed 1662, and belonging to Count Carl Wachtmeister, has been sold to an American for $210,000.

WISE WORDS.

One-half the world never knows how the other half lives until some woman starts talking.

HER OWN WAY

A GIRL of TODAY

WINNING.

"I cannot understand, Julia," said my father, "why you always want to compare yourself with a boy—why you are always telling me that you would like to do some kind of work beside that which God ordained you to do. To be a wife and mother is the most beautiful thing on earth, and I should think you would much rather be a girl, because then you'd know that if you behaved yourself, there would always be some man—your father or your husband—to take care of you."

"Don't be silly. I said that to you because I could not understand your crazy intention of going to work. Certainly I have never wanted any of my women to work. I am giving you this money as an experiment, to show you that you do not know the value of money. I have not been able to make your understand it when I told you that you did not.

"I'm afraid I'm doing wrong to let you go, for you are much too young to take upon yourself the responsibilities which you are shouldering with such jaunty assurance."

I trembled inside of me. [illegible] Father would take back his [illegible] If he did, I knew I was afraid [illegible] out into the world with only ten [illegible] in my pocket.

So I hastened to tell him:

"It's just because I am young, Dad, that I can shoulder responsibility. Nothing looks so terrible to me as it does to you," I proclaimed exultantly, as I thought of the possibilities of youth and what it would mean to me to realize some of them.

"Dad, you seem to have forgotten that many women bereft of fathers or husbands are forced to face the world without the strength or courage of youth and after all the enthusiasm has been crushed out of them. I want to be able to know from experience what I would have to do if you left me without anything. I want to know this before I may come back to you if I wish."

Dad looked at me rather sorrowfully. In his own mind, he was sure that I would soon be coming back to him with illusions lost. For a moment his face softened as I had never seen it do before and then he spoke decidedly.

"Remember, Julia, your father's house is always open to you, but if you return to it, you must have no more thoughts of independence and liberty. You must settle down to quiet and modesty until you marry and go to a home of your own."

With this he went out the door, not giving me a chance to answer him.

(Copyright, 1926, NEA Service, Inc.)

TOMORROW: The First Step.

QUICKLY DRIVES OUT ALL RHEUMATIC POISON

The first day you take Rheuma, the doctor's remedy that is selling so rapidly, you'll realize that when Rheuma goes in Rheumatism goes out.

It matters not whether you are tortured with pain, crippled with swollen joints or distressed with occasional twinges, Rheuma is guaranteed to end your rheumatic trouble or money back.

Rheuma is just as effective in cases of lumbago, sciatic, arthritis and chronic neuralgia.

Rheumatism is a dangerous disease. It often affects the heart and causes sudden death. If you have it in the slightest degree get a bottle of Rheuma from McDermid & Jury or any druggist today and drive it from your system at once.

TOURISTS NEAR HOME

Winnipeg Caravan Welcomed in Dakota.

GRAND FORKS, N.D., Feb. 19.—(Canadian Press.)— On the last lap of their 2,400 mile winter tour from Winnipeg to New Orleans, and back, the caravan bearing the travel-worn "palm-to-pine" motorists reached here yesterday. The party was piloted into the city by Mayor O'Keefe and other public officials, following which they were feted at a civic banquet.

The tourists expect to reach Winnipeg at 5 p.m. to-day.

On the Left is Shown a Taffeta Bathing Suit in Brilliant Plaid. On the Right is a Charming Flowered Crepe Suit.

SILK BATHING SUITS RETURN TO FAVOR

Taffeta in Gay Colors and Printed Crepes Are Beach Favorites.

By Annette Bradshaw.

Bathing suits are usually abbreviated enough garments at the best, but their brevity does not bar their fashion interest.

In fact, it is amazing, the amount of smartness the clever designers are able to introduce into one small bathing suit. Two excellent examples are shown here.

On the standing figure, we have a simple taffeta suit, featuring bright blue, yellow and red, all three colors which lose none of their beauty through being wet. The same bright blue makes the front panel, at the lower front are introduced almost imperceptible flares. The trunks repeat the same tone of red to be found in the plaid design.

The other suit combines a short dress of printed crepe with diminutive trunks of purple satin. The crepe scatters gay colored flowers against a deep orange background.

Tight fitting heavy rubber caps are worn to protect the hair of the bathers, and over these are tied gay handkerchiefs to match the suits, or of a solid color to accent the tone of the bathing trunks.

The Woman's Day

Written by a Woman for Women.

Touching brightly on woman's every major interest in life from books and babies to politics and psycho analysis.

(By Allene Sumner)

WELL THAT'S NEWS.

Aha, the pie-faced girls will have their inning! The whole sisterhood must wear big hats if it doesn't want to ruin its looks and its eyes by squinting.

So says a medical savant, speaking before a ladies' hat association. So, it's a case of "us girls" wearing big hats to save our faces, for the savant explains that squinting hardens face muscles and ruins the prettiest physiognomy.

* * *

A woman store detective, who has worked at the business for nearly 25 years, says she never yet has found the woman who stole because of necessity.

"It's vanity cases and pearl beads and fans and bead bags that we watch," she says, "not woolen underwear and warm stockings for the children."

Women can endure the lack of necessities for both themselves and theirs, but they can't endure the lack of style.

IT'S BEING DONE THIS YEAR.

When a man is introduced to a woman he never offers to shake hands. This is the woman's move. If she is a hostess, or if the introduction is not made only in passing, she does so. Otherwise, a bow and smile are enough.

* * *

Those four little initials in the lower corner of an invitation, "R.S.V.P." are from the French sentence of "respondez s'il vous plait," meaning "answer if you please." It means that one's regrets or acceptance of the invitation should be sent at once.

DRESSING WELL.

The main color in your costume should never overshadow your own coloring. Your auburn hair and brown eyes should be brought out by your costume not killed. Dressing to match or contrast with the eyes is a good rule, say authorities.

Bright colors emphasize size, age, and skin blemishes. Light colors suggest gaiety and youth. Browns and tans are bad for sallow complexions and dull eyes. Bright shades, especially red, should be shunned by florid people.

A TASTY RECIPE.

Bake a whole ham, and have on hand for suppers and sandwiches and the unexpected guest. Wash ham and steam or parboil until done. Allow to cool, and skin. Make a paste from flour and the sirupy juice from sweet pickled peaches. Season with a tablespoonful of prepared mustard, tablespoon of brown sugar and paprika. Smear over entire surface of ham. Stick ham thickly with cloves and place uncovered in a moderate oven to bake. Baste with the pickle syrup.

A PASSING THOUGHT!

"Marriage, 'tis just like a summer bird cage in a garden: the birds that are without despair to get in, and the birds that are within despair, and are in a consumption, for fear they shall never get out."—John Webster.

PERFECT WOMAN.

The physically perfect woman should weigh 128 pounds and be 5 ft. 5 in. in height; arms, 5 ft, 5 in. extended and measured from tip to tip; hand, one-tenth of her height; foot, one-seventh; chest diameter, one-fifth. She should measure from her thighs to the ground just what she measures from thighs to top of her head; knee exactly midway between thigh and heel; 24-inch waist; 34-inch bust, measured under the arms and 43-inch bust, measured over the arms; upper arm, 13 inches; wrist, 6 inches; calf of leg, 14 1-2 inches, thigh, 25 inches; ankle, 8 inches.

The Secrets Of Charm

By Lucrezia Bori

What a great pleasure we can derive from slim hips!

On the other hand, what a drawback it is to be conscious of the fact that we are gaining flesh about this region. In fact, such knowledge as this is such a decided drawback that the only thing for us to do so to set to work to lose that annoying flesh.

The consciousness of unbecoming fat accumulating is enough to depress any one's spirits. And it should depress them, for then the owner sets to work to improve matters.

If you find yourself in this condition, my advice to you is to set to work immediately to change matters. You can change them, you know, and you will feel, and appear, so much the better for the change that any effort involved will be well worth your while.

There are any number of exercises for the express purpose of reducing the hips. Practically any exercise that you do will benefit you, because your blood circulates more rapidly, you breathe more deeply and your whole system responds to the stimulus. But if it is the hips you want to reduce, I advise the following exercises as especially beneficial:

You need a kitchen chair to aid you.

Lie across the chair, on your stomach. You can rest your hands on the legs of the chair, to give you balance.

Now bend your feet upward and your body backward, bringing your head and your toes as close together as possible.

Repeat this movement ten times and increase the number of times as the exercise becomes easier for you to do.

This movement is directed especially at the muscles of your hips and abdomen. It helps to keep you slender about the waist, and it will incidentally exercise most of the other muscles of your body and give you added vitality and energy.

Your reward comes in the feeling of slenderness and grace you experience when you find that waistbands which were beginning to be too tight suddenly begin to show the reverse effect. Just the knowledge of this will tend to make you feel more free and agile in your movements.

Then, when the time comes that your waistbands really need taking in, you will feel that any small inconvenience you have suffered has been more than worth while.

ACID STOMACH IS DANGEROUS

Sufferers From Indigestion or Stomach Trouble CUT THIS OUT

"Stomach trouble, dyspepsia, indigestion, sourness, gas, heartburn, food fermentation, etc., are caused nine times in ten by chronic acid stomach,' says a well know authority.

Burning hydrochloric acid develops in the stomach at an alarming rate. The acid irritates and inflames the delicate stomach lining and often leads to gastritis accompanied by dangerous stomach ulcers. Don't dose an acid stomach with pepsin or artificial digestants that only give temporary relief from pain by driving the sour, fermenting food out of the stomach into the intestines.

Instead, neutralize or sweeten your acid stomach after meals with a little hot water and Bisurated Magnesia and not only will the pain vanish but your meals will digest naturally. There is nothing better than Bisurated Magnesia, to sweeten and settle an acid stomach. It soaks up the harmful excess acid much as a sponge or blotting paper might and your stomach acts and feels fine in just a few minutes. Bisurated Magnesia can be obtained from any reliable druggist in either powder or tablet form. It is safe, reliable, easy and pleasant to use, is not a laxative and is not at all expensive.

CITIZENSHIP LEADS IN LEAGUE MEETING

Contests Are Adding Members and Resulting in Better Programmes.

WELCOME, Feb. 18.—On Thursday evening, Feb. 11, the Young People's League was under the leadership of the missionary department.

The interest in the contest is growing, as seen in the larger attendance, interesting programmes and larger missionary givings.

Rev. D. R. Clare gave the devotional talk. Roy McCann gave a talk on the Chinese, the country, customs and people. Mrs. Crossley read a paper on the "Women of China." Florence Clare gave a humorous recitation on "A Chinese Name." Miss N. Dickenson gave two instrumental selections, and Rev D. Clare and Miss Florence sang a duet. The citizenship department had the greatest number of points for the evening.

Delightfully Refreshing

is the way people speak of

PARKE'S GINGER WINE ESSENCE

And is so easily made just by mixing the essence with sugar and water.

25c and 50c

BOND'S DRUG STORE

George and Hunter Streets

The ORACLE

This day we fashion Destiny, our web of Fate we spin. —Whittier.

Fixed fate, free will, foreknowledge absolute. —Milton.

M. E. H.—As you are still very young, it is well that you realize your own nature. You were born to achieve a certain measure of success in science or in business, but circumstances of your present life indicate a marring element of change and uncertainty which must be conquered to insure real happiness in the future. You are of the type that possesses a double nature, and the highest aim should be your desire. Strive to overcome a tendency to unrest and dissatisfaction with what you are doing and do not wish always to be somewhere else or doing something else. You would make a good nurse and may be a real power for good in every way if your faults do not rule your life, rather than your good qualities. You are a born whiner and scolder. Cut it out. Nobody likes it. You are easily offended and suspicious and inclined to be extreme in everything you do. Be careful in your choice of friends, cultivate cheerfulness and steadfastness, and study the right that others have to their own opinions. Learn patience and silence and never indulge in personalities in conversation. Keep your hands and feet still. Seek for responsibility—it is good for you. Learn to value time and money. Marry a man born in February or November, and be agreeable at all times. You were born on Thursday. Your colors are tan and buff. The day you ask about, a Thursday, is one on which to avoid [illegible] guments and undertake nothing new. ar

I. S. M.—You are well equipped intellectually for the battle of life and should achieve somewhat either in science or in business matters. You should excel at anything that demands keen mental attention, but the path you must follow to achieve any measure of success is that of hard and constant work. You must keep everlastingly plugging away at anything you undertake. Do not fear poverty or burglars and do not stay alone at night. You are very sensitive to slights, often imagined, and should try to conquer this tendency while you are young, or it may cause you much misery in later years. Others are not trying to hurt your feelings as often as you imagine. You must guard against a miserly habit of hoarding money. Take care of your throat, lungs and kidneys, and don't allow any disease to gain a hold on you, as medicine is slow to act in your case. You will like to see your name in print as you grow older. Seek companions of good cheer and try to counteract a changeable faculty in your character. Marry a man born in November, March or January. When trials come to you later in life, remember that these things make the strong characters. Be like the oak which grows under pressure of the storm. You were born on Monday. Your colors are tans and buffs, also opal shades.

E. L. T.—Well, you were born with a strong character, but I wonder if you have always exerted your influence for good? You are apt to disregard the rights of others and you like to domineer. With this, are combined also qualities of change and uncertainty which do not make for real happiness or success. Travel appeals to you and you have had many trials in your life, some of them of your own making. It is not too late even yet to change. Remember that flattery is not always sincere, stop making excuses for yourself and lay the blame for certain things where it belongs. Be a little more careful of the feelings of others and a trifle less considerate of your own. Scolding and nagging will not help you very much, either, and—there is one true law of life—love comes to those who give out love, not criticism. You have great will power and possess skill with your hands. You have a witty manner of conversation at times and have one excellent habit—you do not interfere with the affairs of others, being too much concerned with your own. You are one of those who may become the salt of the earth—if you control a quick temper, a habit of scolding and a tendency to sarcasm.

You were born on Sunday. Your colors range from flame and yellow to soft, misty blue.

L. G. T.—Yours is a strong, active personality, but inclined to be self-centred and of limited vision. Although quite young, you have decided traits of character formed already. Some of them are not so good—such as the tendency to criticize. You may not realize this yourself, but it is a habit which wil, grow on you as you increase in years—the tendency to unconsciously pick out the weak spot in the ways of those about you and to emphasize it in speech with your companions. Look instead for the good in your fellows—it is always there. You will have to watch this habit, which will alienate many friendships from you if allowed to grow unchecked. You will have a fine life if you correct your faults in time, a life probably not of the successful sort materially, but one of unusual understanding of those about you. You are possessed of noble ideals and have strong intuitions, which should be a guide to you at the times when you are not influenced by your hot temper. You take dislikes to people without cause and do not wish to change. Do not marry young, as you may make a blunder. A man born in September, October or December would make your best mate—after you have learned unselfishness, patience and controlled your critical tendency. You were born on Thursday. Your color is flame, in all its variations.

Nellie.—You have a strong personality, dominant and active, inclined at times to disregard the rights of others. Your best success in life will come only through a subordination of this dominant temperament, and a use at all times of the velvet glove and the diplomatic treatment of your fellows. You are usually full of hope and enthusiasm, and defeat does not discourage you. You are careless in money matters and slow in paying your bills. You are neat and tidy and dislike hard and dirty work. You are careless also of your belongings and forget to return borrowed articles. You are fond of praise and are easily wounded by trifles. A quick temper and a tendency to worry are also characteristics of yours, and when these are conquered, success will never be far away from you, in anything you undertake. But they are big obstacles. However, success comes to your type often late in life, if you strive for habits of order, and a real valuation of your own good opinion. Strive for poise in all things and for patience. Friday is your lucky day, August and December your good months. You were born on Wednesday. The day you ask about is past. Your color is flame.

C. E. W.—You are naturally of a joyful disposition, fond of pleasure and good cheer, and of music, dancing and painting. Circumstances of your present life show that success will come to you only through hard work—through keeping always at whatever you undertake and working away at it—plugging along. When you marry, this condition will be changed, but you must not marry while very young, as your emotional tendencies will cause you to choose the wrong type of man, and your life will be hard and difficult. You have high ideals and are generous-hearted and magnetic. Strive to overcome a tendency to criticize and control a temper which may cause you some trouble. You will make an ideal home maker and should marry a man born in September, October or December, after you have learned to exercise your own good judgment and to control your temper and critical habits. Do not avoid responsibility—it will broaden your nature. And strive for truthfulness in all things.

You were born on Friday. The day you ask about is past. Your color is black.

Kitty (W. K. S.).—Outside of a warm temper and a tendency to criticize unduly, you have a splendid character, strong and noble. You will find your greatest happiness in life in service to others—the service inspired by love. You should develop your musical ability. You are emotional, generous-hearted and magnetic, with high ideals, and capable of inspiring others to good. You will take a dislike to a person without a real cause and find it hard to overcome this trait. You like rich, highly seasoned food, which is not always good for you, as it is necessary for your health that you keep your stomach in prime condition. You like home and its comforts and will make an ideal wife and mother. You would do best in a city. Remember that your temper is a hazard to your happiness, also that you should not criticize the faults in others that you probably possess yourself. Before you speak—think. Strive to attain unselfishness and patience. You are apt to blunder in marriage, so think carefully before you select a mate—preferably a man born in September, October or December.

Your colors are red and brown. You were born on Sunday. The day you ask about, a Friday, is one on which to assume any responsibility offered you and to play no games of chance.

Bubbles.—Well, you are very young and have plenty of time to combat the difficulties which your temperament will bring to you sooner or later. You are capable of much good in life, if you make a firm decision in the morning of life to be good, in all things. If you temporize with your own conscience, and allow yourself to fall into certain grooves of conduct, you will regret it later in life, when the mistakes you have made will rise up and smite you hard. Naturally, you have a joyous temperament and like pleasure and good cheer. However, although strong both mentally and physically, your present life is dominated by an element of change and uncertainty which will not help you to success or happiness. You are easily annoyed and have a quick temper and have your own individual way of doing things. You are the type which does not learn easily from life, preferring to knock your head repeatedly against the same stone wall and then blame the wall for not giving way. Learn from little things about you—the small omens and signs of everyday life—remember that friends are easily alienated by cruel, fickle conduct, even though you do possess an attraction for them at first. Do not mar your life by worry and excessive haste in all things. Learn self-control and patience and—pray a good deal. You were born on Friday. Your color is black.

United Press, which supplies world-wide news service to The Examiner serves more afternoon newspapers than any other agency in the world.

Mrs. Robert Vyse

Hamilton, Ont.—"Dr. Pierce's Favorite Prescription is the greatest help to women of any medicine there is. It is especially beneficial to the expectant mother, as it keeps her physically fit at all times. My mother was a great believer in this medicine, and during my first expectant period she had me take it and I got along splendidly—kept well and strong and was able to do my work right up to the last. I had practically no suffering and had a very healthy baby. I took a few bottles of the 'Favorite Prescription' afterwards, which helped to bring back my strength."—Mrs. Robert Vyse, 139 West Ave. North.

You'll soon feel better if you obtain this Prescription at your nearest drug store, in tablets or liquid, or send 10c to Dr. Pierce's Laboratory in Bridgeburg, Ont., for trial pkg.

ADVENTURES of the TWINS

by OLIVE ROBERTS BARTON

No. 16—BACK TO HICKYDOO'S.

"I see it all now," squeaked the little mouse called Paddyfoot.

"What?" cried the Twins.

"The bluejay that flew away with the Blue Cherry was Blue Whiskers himself. He knew who I was when he saw me climbing the tree. Who better? For it was he who changed me from a nice big bear into a miserable little mouse. Boo, hoo, hoo, hoo, hoo!" And Paddyfoot began to cry big round tears.

"It's too late to cry now," said Jupe kindly. "It was stupid of us to let such a thing happen, but it did happen, so what are we to do?"

"Hunt truffles," suggested the Truffle Hunter quickly.

"Oh, you don't understand," said Nancy. "We have to get the Blue Cherry because it is the only thing that will cure poor Twinkle Pen. The doctor prescribed it."

"I know!" cried Nick. "We'll hunt up Hickydoo again."

"That's a very good idea indeed," agreed Jupe, the kangaroo. "But I don't know where to find him now."

"I do," squeaked Paddyfoot quickly. "I haven't been prime minister and chief cook and bottle-washer of the Land of the Blue Cherry for a hundred years all for nothing. We'll hunt up Hickydoo again and ask him what to do. But first of all let's get off Cherry Bounce Hill. I've shivered and shaken until I am getting seasick."

"So am I," said Nancy.

"So am I," said Nick.

"So am I," said Jupe.

"So am I," said the Truffle Hunter.

"Then get on my tail and I'll jump you down," said Jupe.

So they all got on the kangaroo's tail and he gave one big jump and landed safely on the Truffle Hunter's back porch where Waldo was waiting with a tea-towel over his arm.

"Do come in and have tea," begged the Truffle Hunter. "I know Waldo has it all ready. What have we, Waldo?"

"Truffles cooked with minced chicken," began the pig, when Nick said suddenly, "Why, Mister Truffles, I thought you said you didn't like chicken, not since you—"

"Oh, dear!" wailed the Truffle Hunter. "Do forget all that. I don't like chicken when you can taste it, but when you can't taste it, it's delicious, and cooked with truffles it—"

But he never got a chance to finish, for Jupe, the kangaroo, gave another jump, and as the Twins and Paddyfoot were still standing on his long tail, they went too, although it nearly jerked their heads off.

"I can't stand all day listening to that old goose talk when we have work to do," said Jupe. "Talking about his old chicken when all the time your poor fairy friend is suffering! Besides, we're just as far as ever from getting the blue cherry. Now that old Blue Whiskers has it, he has probably eaten it, and is having the court jeweler set the blue stone in the handle of his shaving brush this very minute."

All this time he kept bounding along in long jumps, and suddenly Paddyfoot said, "That's where Hickydoo lives, in that house right there."

So Jupe stopped, and the others stepped off his tail, and they all went toward a large wooden house the little mouse had pointed out.

Hickydoo, the square wooden man who lived there, was working in his garden.

"Hello, here!" he said in a wooden voice. "So you're back. Didn't you get the cherry?"

"No," explained Jupe. "A large bluejay stole it."

"Did someone steal your automobile, too?" asked Hickydoo.

Jupe and the Twins and Paddyfoot all looked at each other in disgust.

"Aren't we dumb!" said Nick. "It's sitting out in front of the Truffle Hunter's house."

(To be continued.)

(Copyright, 1926, NEA Service, Inc.)

YOU POOR KID WHY ARE YOU SO SKINNY?

Don't your mother know that Cod Liver Extract will put pounds of good healthy flesh on your bones in just a few weeks?

Tell her every druggist has it in sugar-coated tablet form now so that in just a few weeks she can help you get back your appetite—make your body stronger—your feet nimble, and your mind keener. Tell her if they don't help greatly in thirty days she can get her money back.

Tell her that McCoy's Cod Liver Extract Tablets are chock-full of vitalizing vitamines and are the greatest flesh producers and health builders she can find.

One sickly thin kid, age 9, gained 12 pounds in 7 months.

She must ask McDermid and Jury, James Lynch, Bond's Drug Store or any good druggist for McCoy's Cod Liver Extract Tablets as easy to take at candy—60 tablets—60 cents.

CAUGHT "RED HANDED."

WINNIPEG, Man., Feb. 19. — (Canadian Press.) — Wearing the clothing issued to him on his release from prison a year ago, Fred Shaid, who has a police record in several western cities, was sentenced to three years in the penitentiary yesterday on a charge of pick-pocketing. He was trapped with his hand in the pocket of an intended victim.

P	O	P	U	L	A	R		F	E	N	C	I	N	G
A	P	E	S		N	A	S	A	L		O	D	O	R
R	A	T	E	D		P	O	I		A	T	O	N	E
A	L	E		R	E	T	U	R	N	S		L	E	E
D		R	E	A	L		R	E	K	E	S	T		
E	M	A	W	L	S		G	A	S	P		S	E	
S	E	A	R		S	T	I	N	T		I	C	E	D
		H	U	N	T		A	R	A		S	T	O	P
F	A	M	E		C	L	E	R	K		H	O	A	R
A	L		S	E	A	L		L	I	C	E		L	A
L		S	T	A	R		R	A	T	S		P		
T	O	P		S	T	E	E	P	E	R		T	A	I
E	R	O	S	E		M	E	E		D	R	O	V	E
R	A	R	E		R	E	L	A	Y		F	E	V	E
R		S	L	E	E	P	E	R		T	E	N	D	E	R	S

ANSWER TO YESTERDAY'E CROSSWORD PUZZLE

THE EXAMINER CROSSWORD PUZZLE

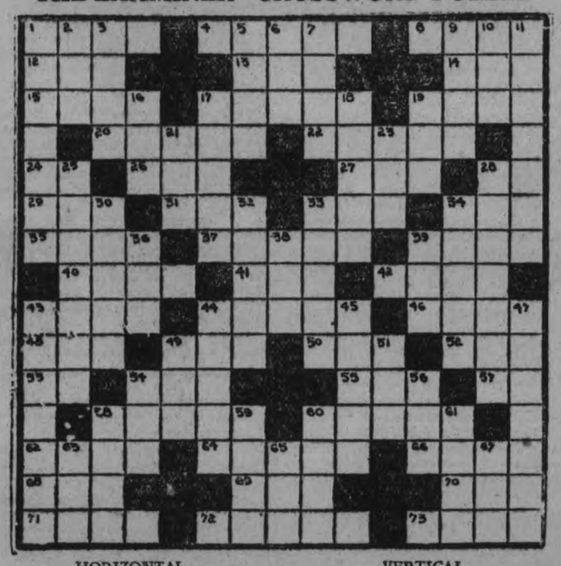

HORIZONTAL.

1. Granted facts.
4. Engine.
8. Crack of a whip.
12. Before.
13. International battle.
14. To lubricate.
15. Sugar stalk.
17. Leaf of a flower.
19. Metal string.
20. Noted the time of writing.
22. Portion of a collar.
24. Myself.
26. Eggs of fishes.
27. Door rug.
28. To accomplish.
29. Part of verb to be.
31. Measure of cloth.
33. Writing instrument.
34. To sew.
35. Fat.
37. Ulcers.
39. Box.
40. Early.
41. Tanner's vessel.
42. To bend due to weather.
43. Fine dry particles of earth.
44. Rythm.
46. To harvest.
48. Sooner than.
49. To stuff.
50. To knock.
52. Male title of courtesy.
53. Point of compass.
54. Favorite Japanese fish.
55. Lump.
57. Second note in scale.
58. Ignites.
60. To repulse.
62. Twenty quires of paper.
64. Prepared lettuce.
66. A dandy.
68. Sailor.
69. To permit.
70. To hasten.
71. Let it stand.
72. To guide a boat.
73. Pedal extremities.

VERTICAL.

1. A number expressed in the scale of tens.
2. Constellation.
3. To look after.
5. Was in debt.
6. To make lace.
7. Verbal.
9. Knot of short fiber.
10. To ventilate.
11. Portion of a plant.
16. Spike of corn.
17. Pares.
18. Cripples.
19. To moisten.
21. Digit of the foot.
23. Cooking utensil.
25. Obliteration.
28. Despondency.
30. Irregular as if worn away.
32. Adored.
33. To become exhausted.
34. Rabbits.
36. Period.
38. Rodent.
39. Vehicle.
43. Abandons.
44. Principal pipes.
45. Ranted.
47. Gift.
49. Estimated perfect score.
51. Explosive sound from a toy gun.
54. To card wool.
56. Cot.
58. Nude.
59. To season.
60. To value.
61. To entice.
63. To devour.
65. Sheltered spot.
67. Owed as a debt.

Do you get a sensation of pressure on the heart? Don't be frightened it's not heart trouble—it's indigestion. Seigel's Syrup will fix it. Any drug store.

GOOD NIGHT STORIES

By Blanche Silver

TEENY AND WEENY FIELD MICE GET INTO TROUBLE.

Mama Field Mousie put on her little bonnet and after bidding the five little babies not to leave the house, she trotted off to town.

Three of the Mousie family were quite content, but Teeny and Weeny, the lazy twins, were rather cross and decided they'd take a trip out into the meadows.

"Better stay right where Mama Field Mousie told you too," called their eldest brother. "Something is sure to happen to you if you disobey."

Teeny and Weeny paid no attention. They slipped around the hill and started off towards the meadow.

Pussy Gray, Farmer Brown's cat, was dozing in the bushes, and spying the two naughty mice, she ran after them. If it hadn't been for Towser chasing Pussy Gray, that would have been the end of Teeny and Weeny Field Mousie. But Towser ran after Pussy Gray, and Pussy Gray had to climb a tree. Teeny and Weeny Field Mousie ran on as fast as they could across the meadows.

Teeny wasn't looking where he was running, his foot hit a raised place in the ground, down he went and his brother tumbled right on top of him.

"Now what can this place be?" questioned Teeny Mousie, getting up and brushing off his suit. "Let's see where this ridge goes to."

Weeny Mousie got up, brushed off his suit and followed his brother along the raised place in the ground until they came to a hole.

"You better knock before you go in,", suggested Weeny Field Mousie.

Teeny and Weeny Took a Trip.

"Why knock?" laughed Teeny. "Let's go in and see for ourselves," and into the wee doorway he ran, Weeny Field Mousie at his heels.

They ran down a long dark tunnel until they came to a comfy little room.

"Better knock before you go in," again suggested Weeny, but Teeny Field Mousie only shook his head. He got one foot across the entrance when something dark rose from the other side of the room and a gruff voice demanded:

"Who's there and what do you want?"

Teeny and Weeny Field Mouse never stopped to tell their names. They both took to their heels and ran as fast as they could scamper out into the sunshine.

They stumbled and fell. Teeny Field Mouse caught his tail in the brambles and tore his pretty, little brown suit.

They reached home just as Mama Field Mouse returned.

She didn't whip them as many mothers would have done for disobeying. She made them tumble into bed without their dinner and they cried themselves to sleep—two tired little Field Mice.

That was the last time they ever disobeyed their Mama, and from that day to this Teeny and Weeny Field Mousie wouldn't think of going into any one's house without first knocking at the door.

(Copyright, 1926.)

Tomorrow's HOROSCOPE

By Genevieve Kemble

SATURDAY, FEBRUARY 20.

Benefic configurations are found reigning in the heavens on this day, shedding promise of happy and prosperous conditions on mundane affairs generally. The two "Greater Fortunes" of astrology are in trine aspect with Luna—a sidereal combination which heralds flourishing as well as pleasant culminations in all human affairs. It is a time for pushing toward the highest goals and ambitions with a certainty of gratified desires and aspirations. But there is a note of warning against indiscretions.

Those whose birthday it is may look to a year of fulfillment of the highest hopes and wishes in business, finances, friendship and more intimate personal affiliations. It is a period for pushing toward the goal with all the available resources, but with the usual commonsense amount of discretion. A child born on this day may be magnificently endowed with all the cultural and social qualities. It should be popular and may reach high estate but should not be permitted to let its pride and importance run away with it.

BROTHERHOOD.

I've found it pays a fellow if he's of the friendly type, and spreads a bit of happiness around. To mingle with your fellow man and keep good feeling ripe, is bound to make your own foundation sound.

We often overlook the fact—how small we really are. Yet, give it proper thought and you will own, that friendliness and brother-love is best of all, by far. From that the world, since time began, has grown.

The road you take—your path through life—of course, is up to you, but after all, your happiness depends on spirit and on feeling that is only coming through when you are sharing happiness with friends.

God meant that you should make the best of things upon this land, and reap what hearty benefit you can, but measure full can only come when you can understand the meaning of the brotherhood of man.

FAMOUS FORTUNES

By Barbara Bayne

PETER GOELET— "THE IRONMONGER."

Chief among the families who are typical products of America's immense resources, is the Goelet family.

Peter Goelet was another founder of a multi-millionaire dynasty. His early history is somewhat obscure, though he is known to have been an iron monger during the Revolutionary period.

Like Astor, Rhinelander and one or two others, he, too, seized the opportunity to secure tracts of land, the value of which, with every decade has increased tremendously. And too, like the Astor family, once a Goelet got his hands on a piece of land he held on.

The vast fortune of the Goelet family is derived from ownership of land, banking and commerce, which received its greatest impetus during the period from 1850 to 1870. Peter Goelet had obtained possession of a "farm" on the outskirts of New York and held it while the town became a city, built up to his farm and beyond it.

That section is now Union Square to Forty-seventh street and Fifth Avenue, embracing a long strip of Broadway; the whole "farm" is now covered with business blocks, hotels, theatres, and farther up town, a long sweep of the ostentatious mansions of the rich.

The Goelets were constantly adding to their real estate holdings. For instance, they acquired a block of eighty lots, from Fifth to Sixth Avenue, Forty-second to Forty-third streets for the trifling sum of $600 a lot.

"His wealth is vast," wrote Barret in 1862 of Peter, the founder, "not less than five or six millions."

His two sons, Peter P. and Robert R., by their marriage, added more wealth to the Goelet fortune. The brothers were among the founders of the Chemical Bank of New York, in 1832, the outgrowth of the Chemical Manufacturing Company, besides being directors in some of New York's richest and most powerful banking institutions, and heavy shareholders in railroad stocks and bonds, especially the Illinois Central Railroad.

He Obtained Possession of a "Farm" and Held It.

Robert R. Goelet had two sons, Robert and Ogden, who inherited the fortune of both brothers, amounting to about $150,000,000. Two children survived each of these brothers, Robert and Ogden. May, the daughter of Ogden Goelet, in 1903 married the Duke of Roxborough.

The value of the Goelet holdings have enormously increased in the last decade, the bulk of which has been invested in railroads, banks, factories and utility plants.

One conservative estimate of the collective fortune of the Goelet family places it at $320,000,000.

YOUR HEALTH

By ROYAL S. COPELAND, M.D., Former Commissioner of Health, New York City.

OUR FIGHT TO AVOID BUBONIC PLAGUE.

Do you realize how much we owe to the public health officials? No so long ago I had occasion to spend a night and a day at the Quarantine Station in New York Harbor. This visit renewed my respect for the watchful care the government gives to the health of its citizens.

Deadly infectious and contagious disease is being nursed in various parts of the world. It is being fostered and fed in preparation for attack upon the vitals of men everywhere.

Except for the unflagging watchfulness of officials at the ports of our country, there might be raging in our country epidemic disease of the most deadly nature. But because these officials are on duty we are protected and kept safe in our homes.

There are many things to admire in the men who choose to do work of this sort as a career. They put aside the hope of gain, even the financial gainr which comes to the most modest of the medical profession. In spite of the meager stipend, they throw themselves into their duties. With enthusiasm and tireless effort they carry on, year after year.

One of the diseases against which the ports of North America must be guarded for years is bubonic plague. This is one of the most deadly diseases known to man. Were it to get a real foothold in America, thousands upon thousands of our citizens would be destroyed before we could control it.

The plague is carried by a certain type of flea. Of course a flea couldn't travel far without help. It can travel fast—that must be admitted—but it must be given aid in order to span the earth.

When you want to travel a long distance what do you do? You simply employ a vehicle of some sort, of course. That is exactly what the bubonic plague flea does. It does not depend on a flivver, or other mechanical device. Neither does it hitch its wagon to a star. To carry it on its way, the flea makes use of the rat.

In the fur and on the skin of the rat the flea is nourished and waxes fat. Unfortunately, however, the bite of the infected flea infects the rat and after a while the animal dies of the plague. Just as soon as the rat's body is cold in death, the flea jumps off to seek another comfortable place.

If another rat is found, everything is all right. But if the first warm-blooded animal the flea meets is a man, there is trouble. The infected insect bites the man and in due course the human being comes down with the plague.

You see now why health officials hate rats. They view them with suspicion. On this account the distruction of rats and other rodents is strongly urged. Your safety and mine depend on the watchfulness of the health officials.

Women Find

Great comfort in this new hygienic pad that discards easily as tissue—no laundry

ON many important counts, women are deserting the old-time "sanitary pad."

There is a new way. A way that multiplies protection. A way, too, that solves the old problem and embarrassment of disposal.

It is called "KOTEX." Ends the insecurity of the old-time sanitary pad. Five times as absorbent! And *deodorizes*—ends ALL fear of offending.

✓ As easily disposed of as a piece of tissue. No laundry. No embarrassment.

You get it at any drug or department store simply by saying "KOTEX." You ask for it without hesitancy.

Costs only a few cents. Eight in 10 better-class women employ it. Proves old ways an unnecessary risk.

KOTEX

No laundry—discard like tissue

ANSWERS TO HEALTH QUERIES

A. M. G. Q.—Is an X-ray necessary to determine sinus trouble?

A.—The treatment depends on the seriousness of your trouble. Have your nose carefully examined, and be advised as to proper trdatment.

* * *

L. M. E. Q.—Is a great deal of salt in one's food bad for the system?

A.—Too much salt is bad for the kidneys.

* * *

B. D. K. Q.—My husband had an operation for stomach ulcers about two years ago and is suffering practically the same way now. What would you advise?

A.—Consult your doctor and after he has made careful examination definite treatment can be advised.

(Copyright, 1925.)

RUSSIAN EXPORT OF GRAIN NORMAL 1928

Organization of International Pool Under Way.

ST. PAUL, Minn., Feb. 19.—(Canadian Press.)—Russian grain export is expected to regain its pre-war level of a half billion bushels annually in 1928, the international wheat pool conference here was told yesterday.

D. P. Davis, trade delegate of the Soviet Union, made this statement in an address outlining the grain export history of Russia. He placed 1925 grain exports of Russia at 200,000,000 bushels.

Russian co-operative organizations, he said, maintain a dominating position in comparison to the government and private exporters of the Union of Soviet Socialist Republics.

Final details of the plan for international co-ordin tion of wheat pools were scheduled for discussion late Thursday, when delegates expect to complete the work of the conference.

THINK AT THEATRE

No Reason to Check Brains Outside, Kiwanians Told.

PASADENA, Calif., Feb. 19.—"There is no reason why we should go to the theatre and not think; no reason why we should check our brains outside," says Gilmore Brown, national community playhouse director. "The theatre is made possible by the patronage of many and therefore plays should be of a kind to make Americans think," he told Kiwanians here.

THE LOVE OF GOD SERMON SUBJECT

Theme of Address in Marmora Church on Sunday.

RECTOR PREACHED

MARMORA, Feb. 19. — "The Love of God" was the theme of the rector's address at St. Paul's at the morning service of Quinguagesima Sunday. The text, "God commendeth His love toward us," was handled so as to show the shortness and uncertainty of human love in contrast to the steadfastness and sureness of divine love.

The preacher urged the necessity of fashioning love after the divine. "What is that which makes for the success of anything if it is not love?" he declared. "If we want to make our lives better from the corporate point of view, we shall succeed only by getting into our lives more love of God as mirrored forth in His Son. In the Garden of Eden we find one of the signs of the passion of Almighty love. Though man was cast out of the favour of God, he was not cast out of the love of God, for God at that moment made provision. There and then God gave His only begotten Son that whosoever believed in Him should not perish but have everlasting life.

"In Egypt the Israelites lost God's favour, but not His love. Out of Egypt, through His love, they were led to Canaan. Afterwards He allowed them to be led captive into Babylon. They were lost for the while to His favor, but His love was not turned away.

"In time He caused them to return to their own land. A further revelation of God's love is seen in the sending of His Son in order that by our being found in Him we might find eternal life. In spite of all, God continues to love. It has been so with the experiences of the church from the great Day of Pentecost down to the present day. God persists in loving. We are really and truly thereby called to repentance."

Ash Wednesday was observed at St. Paul's Church, with Holy Communion at 10 a.m., and commination and sermon at 7.30 p.m. The rector officiated at each service. For subsequent Wednesdays in Lent the Rev. P. Craiger-Watson is endeavoring to get special preachers from a distance.

A fountain powder puff has been invented, being filled with powder that is released only when the puff is used.

Coughing

There is nothing so bad for a cough as coughing. There is nothing so good for a cough as "Buckley's".

Buckley's Mixture used by hundreds of thousands of people throughout Canada is now procurable in two forms, "Strong" or "Modified". Either kind acts like a flash on Coughs, Colds, Bronchitis, and all affections of throat, chest and lungs. Positive and instant relief. One dose stops coughing.

Every druggist sells Buckley's on a money refunded guarantee. 40 doses for 75c.

BUCKLEY'S MIXTURE "STRONG" OR "MODIFIED"

W. K. Buckley, Limited 142 Mutual St., Toronto 2 206

FRANCS AT NEW LOW.

LONDON, Feb. 19.—(Canadian Press.)—At the close of the foreign exchange market Thursday French francs stood at a new low record of 135.40 to the pound sterling. Francs were freely offered on adverse reports concerning the political situation in Paris.

She Coughed Night and Day

Until She Used

Dr. Wood's Norway Pine Syrup

Mrs. S. E. Little, 103 Inkerman St., London, Ont., writes:—"I got a very severe cold which settled in my bronchial tubes.

I coughed night and day, and although I tried several different remedies I could get no relief until a friend advised me to take Dr. Wood's Norway Pine Syrup. This I did, and I must say that it gave me almost immediate relief as I got rid of my cough very quickly. I hope this testimonial will be the means of helping others."

"Dr. Wood's" is put up only by The T. Milburn Co., Limited, Toronto, Ont.

Ye Olde Firme - Heintzman & Co. Ltd. - Established 75 Years

Stop, Look and Listen!

39¢

THREE FOR $1.00

Only Two Days Left to Buy Genuine

New Victor Records at This Price

Owing to the demand for these records and for the benefit of our clients, our warerooms will be open until 10 p.m. Friday and Saturday evenings.

ALSO A SALE OF

New and Used Pianos and Phonographs

AT EXCEPTIONAL PRICES

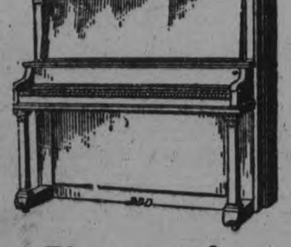

5 Phonographs, new, each - - $95.00
2 Pianos, new, each - - - $375.00
1 Piano, Mahogany, in excellent condition - - - - - - $225.00
1 Practice Piano - - - - - - $85.00
1 Practice Piano - - - - - $40.00
1 Phonograph - - - - - - $25.00
1 Phonograph - - - - - - $20.00

EASY TERMS IF DESIRED

Our Staff Is Always at Your Service

HEINTZMAN HALL

Royal Bank Building

HEINTZMAN & CO. LTD. - HUNTER STREET

OSHAWA HOCKEY CROWD RUNNING SPECIAL TRAIN

500 Fans Expected to Accompany Team Here Tonight.

PLAY HAVELOCK

Motor Town Team Appreciate Hospitality of Cornwall.

OSHAWA, Feb. 19.—With Manager Walter Lett of Oshawa intermediates receiving a wire in Cornwall Wednesday that the winner of the Oshawa-Cornwall fixture which would declare the championship of A. B. and C. sections of O.H.A. Group No. 1 were drawn to meet Havelock in Peterboro on Friday evening, he gave his team a turkey talk in keeping in condition after the victory in the Eastern city and ordered a half hour's workout for last night when the only absentee was Tommy Johnston, the right defence player, who accidentally received a cut in the right foot in the game at Cornwall. The local hockey magnate is not underestimating the Havelock railroaders and after persuasion, Walter Fair has decided to get into his hockey togs again to help work on the defence in the Liftlock City, and while Walt has not been in the line up of any game this season he has been out to practice keeping in shape for emergencies.

With hockey in Oshawa at fever heat, Manager Lett was asked to arrange for a hockey excursion down to Wise Cracker's town and as a result a hockey special will leave Oshawa at five thirty and return immediately after game, and five or six hundred enthusiasts will railroad down from the Motor City.

With the glowing accounts of the hospitality and sportsmanship received in Cornwall handed out by the local team on arriving home yesterday Mayor R. D. Preston wired the chief magistrate of Cornwall Oshawa's appreciation of the treatment accorded the local team which shows the traditions of the O.H.A. in regards to clean hockey is being sustained.

ACTIVE WORKER

MRS. EDITH SWARTZ DOING MUCH FOR BOWLING GAME.

MRS. EDITH SWARTZ.

Newly elected Secretary of the International Women's Bowling Association, who is now at work on plans for the big fair sex tournament to be held in Milwaukee April 21 to May 9. Mrs. Swartz is one of the outstanding leaders in the women's field and has a reputation of winning more devotees to the sport than any other active worker in her field. She makes her home at Kenosha, Wis.

WHO IS RIGHT?

HARRIS SAYS PECK WILL PLAY —GRIFF SAYS NOT.

ROGER PECKINPAUGH.

There's mystery attached to the case of Roger Peckinpaugh, star shortstop of the Senators, and voted most valuable player in the American League last season. Here it is: President Griffith says Peck will start the 1926 chase on the bench; Stanley Harris, youthful manager, refutes his boss' statement, piping Roger, and none other, will be at short.

HELPFUL HINTS BY GOLFING STARS

By Special Arrangement With Colliers' Magazine.

ROGER WETHERED—OBJECT OF CHIP SHOT.

The object of the chip is to put the ball dead, or so near the pin that the putt would be holed three times out of four. Players will find that there are periods lasting as long as a month or more when they can do no wrong, that the ball sometimes all but lips the hole, and remains so near that it may be knocked in with the back of the putter.

So uplifted in spirit do they become under these happy circumstances that the idea of taking a putter for their long putts appears palpably absurd when a mashie would serve the purpose far more efficiently. It is needless to say that proper self-respect saves them from such an unconventional preceeding.

But the shot can be a fickle one, and there are weeks when the knack is lost and the chip may not be played aright.

This very short approach is mainly a wrist shot with a mashie. In playing it the body must be held as immovable as a rock.

The arms should barely move in the up swing, and the wrists should be the hinge which allows the club to move backwards, although the hands go forward after the ball is hit.

(Copyright, 1926.)

OLD COUNTRY SOCCER

LONDON, Feb. 19 (Canadian Press Cable)—Football games played Thursday resulted as follows:

Soccer—Friendly

Cambridge University 2; Southern Amateur League 2.

Oxford University 5; Oxford City 4

Rugby Union

Interhospitals Cup—Second Round St. Barts 8; St. Georges 0 (at Richmond).

Inter Counties

Monmouthshire 8; Devonshire 8 (at Newport)

CURLING

VICE-SKIPS' BONSPIEL.

First Round.

Cairns 12, Reynolds 8.
Matthews 12, Metcalfe 4.
Routley by def. from Howden.
McLean by def. from Stacey.
Clifton 7, Hambly 6.
Ackford 10, Seaton 9.
Taylor 9, Gimblett 8.
Gray 10, Clegg 5.
Dobbin 8, Nugent 6.

Second Round.

Taylor 14, S. J. Graham 5.
Ackford 14, Clifton 5.
McLean 13, Green 8.
Penrose 10, Duncan 4.

Used Furniture READ WANT ADS

COBOURG CURLERS BEAT MILLBROOK

Three Rinks Were Up 26 Shots in Friendly Match.

COBOURG, Feb. 19.—At the skating rink here in the second game of the second round of the Interscholastic Hockey League, Deseronto defeated the Cobourg Collegiate Institute team by a score of 5-3.

At Deseronto in the first game Cobourg C.I. was defeated 7-2.

HOCKEY SCORES.

Hockey games played last night resulted as follows:

NATIONAL LEAGUE.
Montreal 5, St. Patricks 2.
Ottawa 4, Canadiens 2.
Boston 7, New York 3.

INTERMEDIATE O.H.A.
Woodstock 0, Jordan 0.

INTERMEDIATE INTER-COLEGIATE.
McMaster 1, Guelph Aggies 0. 10 mins. overtime.

WESTERN LEAGUE.
Saskatoon 7, Calgary 5.

GAME TONIGHT

Warsaw and Colts Meet in Important District League Match.

LAKEFIELD, Feb. 19—Warsaw and the Colts will play their postponed game of hockey on Friday evening in the Lakefield District hockey league. With three games won a victory on Friday night gives the Colts the Casement Cup for a second year. If Warsaw wins the game the Alerts and Colts will have to play off the tie. There has been a keen amount of local interest in the games and no team has won an easy victory.

ST. PATS BEATEN BY MAROONS IN CLOSE STRUGGLE

Second Placers Given Big Fright, But Win Out 5-2.

ANOTHER FOR BRUINS.

Ottawas Beat Canadiens For Sixth Time This Season.

MONTREAL, Feb. 19.— (Canadian Press.)— Montreal came through with an expected victory last night when they trouced Toronto St. Patricks 5 to 2, but the Maroons did not clinch the game before being given a fright by the Irishmen. Montreal were smart in team play in the first period and rounded the Irish defence for three goals within the first 23 minutes of play.

OTTAWA 4, CANADIENS 2.

OTTAWA, Feb. 19.—(Canadian Press.)—For the sixth time this season Montreal Canadiens went down before Ottawa Senators when the locals defeated the Montreal Frenchmen 4 to 2 here last night. The defeat was a bad blow to the Canadiens' hopes of entering the league play-offs but the league leaders made no mistake about the verdict, outplaying the Canucks for the greater portion of the playing time.

BOSTON 7, NEW YORK 3.

NEW YORK, Feb. 19.—(Canadian Press.)—Boston Bruins battled New York Americans with every known means of hockey attack last night and afflicted them with a defeat of 7 goals to 3 and used their prostrate forms to step into third place in the National Hockey League. The Bruins now hold a half game lead over Pittsburgh for the show position in the league standing.

LAKEFIELD HOCKEY.

Grove and Wild Cats Beat M. M. M. and High School.

LAKEFIELD, Feb. 19. — The Grove beat the M.M.M. team 3 to 2 in a close game at Lakefield on Wednesday afternoon and in the evening the Wild Cats defeated the High School by 3 goals to 1. The teams:

Grove 3; M.M.M. 2.

M.M.M.— H Stuart, goal; D. Dever and J. Leonard, defence; G. Wannamaker, centre; R. Kemp, and H. Jewell, wings.

Grove.—Carson goal; Carson and Owen defence; McCrae, centre; Elmsley and Dawson, wings; Goldsborough, sub.

Referee—G. H. Loosemore.

Wild Cats 3; High School 1

High School.—H. Hamblin, goal; S. Nixon and G. Sherin, defence; H. Stabler, centre; D. Kidd and G. Porter, wings. K. Kemp and H. Sherin, subs.

Wild Cats.—W. Hamblin, goal; E. Northey and F. Wannamaker, defence; B. Wannamaker, centre; C. Wannamaker and R. Payne, subs.

Referee—R. C. Chittick.

EXAMINER INTER-SHOP BURLESQUE

Weird Hockey Game Staged at the Brock Street Rink.

Last night at the Brock street arena two picked teams from the Examiner engaged in battle. The Would Bes, led by "Hefty" McCauley defeated the Has Beens, led by that has been, John Swanston. The score was 7-5 and the game was a mixture of everything No combination was attempted by either side, but there was plenty of tabasco, slashing, bodying, crosschecking and all the rough stuff known in hockey was indulged in.

Before the start of the battle great efforts were made to secure Mr. A. Wise Cracker to report the game. Mr. Cracker refused, on the grounds that he had friends on both sides. But he said he would take an official capacity and selected that of informing the participants friends and selecting the pall-bearers.

Here's a little dope on the players who participated. In the Has Beens' net was "Duke" Phillips of the Montreal Maroons, and in the Would Bes' net was "Speed" Scates of bicycle fame. Both goalies were in great form. Phillips had seven shots on his goal and Scates five on his. Well, just take a look at the score and judge for yourself how good they were.

On the Has Beens' defence was Swanston and Dugan, and both were terrible as far as playing hockey went. Swanston used his weight to good advantage and nearly crippled the Would Bes' forward line. Dugan was bad all around. He was of as much use to his team as a Palm Beach suit to an Eskimo. On the Has Beens' forward line Collins must have taken a paralytic stroke before he came on the ice. The other two men on the forward line, Killenbeck and Johnson were the stars, scoring the Has Beens' five goals between them. The two subs, Chouinard and Barringer were nothing to rave over. They seemed to be suffering from sleeping sickness.

The Would Bes' defence, McCauley and Duggan, were a little better than their opponents, but at that they were nothing to write home about. They spent too much time laying plans as to how to get the Has Beens' forwards, and by the time they had decided on a course the puck would be in the nets. The forward line of the Would Bes was a nightmare. Red Franks at centre, and the big butter and egg man from the Sound, Tedford, on right wing were flops. They spent most of their time talking to the official in the penalty box. The other forward, "Whozis" Dorrington was just as bad. Holyman, the sub for the Would Bes scored all seven goals for his team.

A feature of the play were the "petting parties" indulged in by Moon Scates and Henery Dugan, while the Owen Sound twins showed the effects of over-training.

"Chief" Glover was referee and was very lenient, issuing no penalties and only ringing the bell when a goal was scored. However, both teams were satisfied.

The teams lined up as follows:

Would Bes—Goal, Scates; defence, McCauley and Duggan; centre, Franks; right, wing, Tedford; left wing, Dorrington; subs, Holyman and Killenbeck.

Has Beens—Goal, Phillips; defence, Swanston and Dugan; centre, Collins; right wing, Johnson; left wing, Barringer; subs, Chouinard.

Referee—R. M. Glover.

A Y P A BANQUET MUCH ENJOYED

Rev. J. D. Paterson of All Saints', Peterboro, Responded to Association Toast.

YOUTH IN THE CHURCH

OMEMEE, Feb. 18.—At the annual A.Y.P.A. banquet on Monday evening, about seventy-five people sat down to the tastefully decorated and bountifully supplied tables in the basement of Christ church

When the more immediate needs of the inner man had been satisfactorily disposed of the toastmaster, Rev. A. T. Weir, proposed the toast to His Majesty the King. This was responded to by all present joining in the National Anthem.

The toast to the Association was proposed by the president, Mr. John A. Bent, in a well worded and thoughtful address and was responded to by Rev. J. D. Paterson of All Saints', Peterboro. Mr. Paterson emphasized very strongly the important place that should be allotted to the young people of the church. In his opinion the acceptance of responsibility by the rising generation is absolutely vital to the future welfare of the cause.

The toast to Canada was given by Arthur Stephenson and responded to by Allan Adams. Both speakers laid stress upon the value of Canada as an integral part of our own vast Empire, because of the vastness of her domain and because of her almost boundless and comparatively unexplored natural resources.

The toast to the church was proposed by Horace Hill, in his usual thoughtful and pleasing manner and was responded to by Rev. C. O. Gallagher of Lindsay, in an address that embodied the speaker's answer to the query "Has the church failed?" Mr. Gallagher called to mind the constantly changing conditions, under which the church must do her work and declared his assurance that though today she labors "through toil and tribulation and tumult of her war" she will carry on her divinely appointed task until finally "the kingdom's of this world shall become the kingdom's of our Lord and of His Christ."

Harry Burgess in proposing the toast to the ladies' excelled himself in his choice of graceful epigrams as he called attention to those who by their gracious presence alone prevented the world from sinking into a state of barbaric desolation Miss Marion Dickson on behalf of the ladies presen:, in a few words expressed her appreciation of the men's appreciation of those facts of which all with eyes to see must be already well aware.

Throughout the programme, at suitable intervals were vocal solos by Mr. Stephenson and Wilbert Clemett and instrumentals by Miss Emily Mitchell and Misses Lenore Jamieson and Helen Mackey and a violin and piano selection by the Stephenson trio.

Community singing and Auld Lang Syne brought to a conclusion a social function that was generally conceded to have been both profitable and enjoyable.

LOWLY POTATO HID HIGH WINES

Valuable Cargo of Champagne Seized By Prohibition Officers.

WORTH $40,000.

NEW YORK, Feb. 19.—(Canadian Press.) — One hundred and thirty-eight cases of high grade champagne, esimated at the current wholesale bootleg price to be worth between $30,000 and $40,000 were found hidden under a consignment of Prince Edward Island potatoes on the arrival of a freight car from New Brunswick and seized by prohibition enforcement officers yesterday.

WHEAT CONFERENCE.

First International Pooling Conference Follows Up Work.

ST. PAUL, Minn., Feb. 18 (Canadian Press).—Continuation of international conferences for the coordination of policies in the selling of pooled wheat by farmers of Canada, Australia, Russia and United States was assured at the first international pooling conference yesterday.

The committee of three, representing Canada, Australia and United States, was chosen to name a committee of six, in whose hands arrangements for the next international conference would rest.

Russia entered the conference yesterday with the arrival of D. P. Pavlov of Moscow, official trade representative of the Soviet Union, together with his interpreters.

MILLBROOK WINTER HORSE SHOW WAS MARKED SUCCESS THIS YEAR

Fine Quality of Animals Exhibited in All Classes of Show.

ATTENDANCE GOOD.

About 500 People Were on Hand and Expenses Were Covered.

MILLBROOK, Feb. 19—The 14th annual Winter Horse Show, under the auspices of the Millbrook Agricultural Society, was held on King street, Millbrook, on Thursday beginning at 1 p.m., and was attended by about five hundred people.

The fine, mild weather, coupled with the good reputation which the winter fair has established for itself in former years, doubtless had much to do with its marked success this season.

While the number of entries in one or two classes was small, it is doubtful if there is any other section of the province where a higher standard in the quality of the horses exhibited would be reached. One exhibitor, C. F. Beatty, of Campbellcroft, had the misfortune to have his team run away while on the road here, cutting one horse badly, and leaving him but the one for show purposes. Mr. Beatty is a regular exhibitor both at the winter horse show and also at the annual fall fair each year.

William Doherty, of Toronto, was judge on Thursday, and also served in that capacity last year, his decisions meeting with general approval.

The prize winners were:

Carriage Horses

(a) Single Horse in harness: 1, Mrs. Chandler (Peterborough), 2, L. McNeil; 3, W. E. Lewis; Prizes $5, $4 and $2 respectively.

(b) Pair Horses in harness: Lewis, prize $7 (one only entry).

Roadster Horses

(a) Single Horse in harness, under 15-2: 1, C. F. Beatty, prize $5 (one entry).

(b) Single Horse in harness, 15-2 and over: 1, J. O. Ball and Son; 2, A. Johnston; 3, D. A. Henry; prizes $5, 54 and $2.

Gentlemen's Turnout

1, Mrs. Chandler; 2, A. Johnston; 3, L. McNeil; prizes, 1, $5; 2, Hat (Fowler and Pendrie); 3, $2.

Pacers' Special

1, W. Mulligan; 2, H. A. Fallis; 3, Archie Lunn; prizes $5, $4 and $2.50 (goods by Dr. H. A. Turner).

Percherons

perial Oil Company; prizes $7, $5.

1, M. Skelding (Orono); 2, Im-

General Purpose

1—R McCamus; 2—M Skelding; 3—George Fair. Prizes $7, $5 and $3.

Agricultural Horses

(A) Pair Horses in Harness: 1—D A Henry; 2—A J Henderson & Son; 3—William Bristow. Prizes $7, 5, and $3.

(B) Brood Mare: 1—F Lowery; 2—A J Henderson & Son; 3—Henderson & Son. Prizes $5, $3 and $3 (goods by P I Bentley).

Heavy Draught

A) Pair Horses in Harness: 1—L W Smith; 2—D L Armstrong; 3—H A Paterson. Prizes $7, $5 and $3.

(B)—Brood Mare: 1—R J McKnight; 2—Paterson; 3—Armstrong. Prizes $5, $3 and $2 (goods by C. G. Garside).

Sweepstakes

Best Agricultural Mare or Gelding; any age: D A Henry, prize $3.

Best Heavy Draught Mare or Gelding, any age: R P McKnight. Prize $3.

Under the rules governing the Winter Fair; all animals must be bona fide property of exhibitors; no animal may be shown in more than one class, but may be entered in more than one section of its class; all exhibitors must be members of the Millbrook Agricultural Society; no entrance fee is charged, but all entries must be made to the secretary, J. N. McGill before 12 a.m. on the day the fair is held; all horses are exhibited on King Street, Millbrook.

The local merchants give generous assistance to the fair each year, and the sale of tags netted the tidy sum of $58, thus enabling the society to meet all obligations, and come out of the event with no financial deficit.

H. A. Fallis is president of the Agricultural Society; J. M. McGill, secretary, and among the directors giving active assistance on Thursday were H. Tate, L. H. Winslow, N. Belch, J. A. Vance, A. J. Henderson, and others.

Satisfaction Always

Wilson's BACHELOR CIGAR 10c

The Blend never changes; the taste is always the same.

113

DAMAGE TO CARS

(Continued from page one.)

done the plaintiff and the loss of business capacity.

Dabson v Duncan.

The first case called yesterday was that of Thomas W. E. Dabson who claimed $5,000 damages for injuries to himself as a result of a collision on the corner of George and McDonnel streets on May 26 last year when Albert J. Duncan collided with him. G. N. Gordon, K.C., appeared for the plaintiff and R. R. Hall, K.C. for the defendant.

The first witness called was Dr. G. R. Scott who testified that he first saw the plaintiff while he was lying on the ground on the day of the accident. He was in a semi-conscious state and was bleeding about the mouth. He was unable to raise his right leg. He had him removed to the hospital where upon examination it was found that his right knee cap was fractured.

Dr. J. A. Morgan testified that he had examined the plaintiff and found that he was suffering from shock and from a fractured knee cap.

Thomas W. E. Dabson the plaintiff stated that at the time of the accident he was proceeding south on George street at a speed of from 15 to 20 miles an hour. He noticed Mr. Duncan approaching him from his left hand side. He sounded the siren which was attached to the exhaust He stated that he was keeping his eyes to the right in case there was any traffic coming east on McDonnel street. The next thing he knew his truck and the touring car driven by Mr. Duncan had come together. He said that his front wheels were past the south corner of McDonnel street when the crash occurred.

John Elliot was the next witness called by Mr. Gordon. He stated that on that day he was working at the Armories. He had just finished his lunch and was sitting outside the building. He heard the peculiar whistle and the next thing he saw the rear wheel of the truck go up in the air. He saw Dabson coming out of the truck, head first on to the street. He ran over to the scene of the accident and saw Dabson lying on the grass. He was talking like a man who did not know what he was saying.

R. J. Lynch called by Mr. Gordon, stated that he was walking east on McDonnel street. He stated that he heard the whistle on the car and right afterwards he saw the truck and the touring car come together.

Police Constable Puffer stated that he was on the scene of the accident shortly afterwards. He described the position of the two cars as he had seen them. In his opinion the car driven by Mr. Duncan had struck Dabson's truck right behind the left front fender.

The Defence.

W. G. Perks, assistant city engineer examined by Mr. Hall stated that he had made the map of the corner of George and McDonnel streets. He stated that it was drawn to scale from actual measurements taken on the street.

Albert J. Duncan the defendant, examined by Mr. Hall said that he was coming east on McDonnel street. He saw plaintiff's truck coming down George street and in his opinion it was travelling about 35 miles an hour. He stated that he at that time was going at a speed of from 15 to 17 miles an hour. From the speed which the plaintiff was travelling he figured he would pass the corner before he reached it. He stated that the plaintiff came straight down the centre of the street and made no attempt to avoid the accident which he could have done by turning his truck closer to the righ hand curb. Mr. Duncan: "If I had turned the other way I would have met him head on so I turned so as to proceed in the same direction as the plaintiff so that he could pass."

His Lordship at this point asked if there was a by-law in the city compelling cars to come to a complete stop before entering a main street.

He was informed that there was no by-law enforcing it.

His Lordship: "In my opinion such a by-law would prevent two thirds of the accidents which occur. I know this to be the case in Windsor where they have a by-law requiring this."

E. Outram examined by Mr. Hall stated that he was walking south when he noticed the truck and thought it was going above the average speed. He stated that he did not notice the whistle. He next saw Duncan's car coming west on McDonnel street. He saw the two cars come together and in his opinion Dabson's truck cannoned off Duncans' car and then struck the Hydro pole on the sidewalk.

His Lordship: "When a car is going over ten miles an hour in Peterborough does it cause people to look at it?"

Witness: "Not necessarily."

His Lordship is summing up the case said that he thought there was negligence on the part of both parties but more on the part of the defendant. Defendant, he stated, when he saw that he was likely to collide should have turned north instead he turned south. The blow which was given by defendant's car was brought about by the increased speed in an attempt to get in front of plaintiff's truck. Plaintiff, he said, should have slowed up but he did not do so. He apparently was thinking more of the traffic coming east. The two negligent acts, plaintiff coming down without stopping and defendant turning south instead of north, were the cause of the accident. His Lordship awarded damages to the plaintiff to the extent of $900, which owing to the contributory negligence would be reduced to $600 with the costs of the action.

The assizes were adjourned until next Thursday, His Lordship having other appointments.

DOURO COUNCIL

The members of the Municipal Council of the Township of Douro met at the Town Hall on Monday, Feb. 8th, pursuant to adjournment. Members present were: M. P. Coughlin, Reeve and Councillors T. J. Leahy, J. D. O'Shea and Arthur Carveth.

On motion the minutes of last meeting were read and confirmed.

On motion the auditors' report was received and adopted and the clerk authorized to have 50 copies printed for distribution .

It was moved by J. Leahy and seconded by A. Carveth, that the Reeve and Clerk be authorized to sign an agreement of purchase of a stone crusher with the Sawyer and Massey Co. of Hamilton, at a price of $1,600.—Carried.

By-law No. 961 authorizing the expenditure of $4,600 on township roads in the year 1926 was passed.

The treasurer was authorized to pay the following accounts, vi.: Examiner Printing Co., nomination notices, $4.20, financial statements $29.10; Maurice Condon and Oliver Douglas, salary as auditors, $12.50 each; Clerk, registration of births, marriages and deaths, $12.00.

Council then adjourned to meet at the call of the Reeve.

CUSTOMS PROBE

(Continued from page one.)

would prove extremely unsatisfactory.

Robert Forke, Progressive leader, said he understood that the committee was one of investigation. It should not be divided into prosecution and defence.

W. D. Euler (Liberal, North Waterloo) said that he had been impressed with Mr. Meighen's remark that it was the public that was entitled to counsel. But surely the committee was representing the public.

Mr. Meighen replied that certainly the committee represented the people. But every inquiry into facts was best conducted by one counsel taking prosecution and the other the defence. The whole history of jurisprudence showed this.

Why a Division?

J. S. Woodsworth (Labor, Winnipeg North Centre) asked if the position taken by Mr. Meighen did not assume that the committee was going to divide. If this committee was for the purpose of discovering the truth, why should it divide? At least one member of the committee would not be on either the prosecution or the defence. The trouble seemed to be that there was an attempt to turn the committee into a court room.

D. M. Kennedy (Progressive, Peace River) and the only member of the Progressive party on the customs' committee, said that his view had been that there should be counsel for the prosecution and defence, and one to represent him. However, his view had not been held by the other members of the committee.

R. B. Hanson (Conservative, York Sunbury) understood that the Government had appointed Aime Geoffrion, K.C., counsel for the department of Customs. Surely it was due to the public that counsel be appointed to bring out all the facts, if there was to be a counsel for the defence.

Hon. George Boivin, Minister of Customs, took the ground that there was no defence and no defendant. The Government had asked for the appointment of the committee in order to arrive at the truth. Mr. Geoffrion had merely been appointed to assist the committee.

Mr. Hanson then asked why the services of Mr. Geoffrion were being retained if a new counsel was to be appointed.

Mr Boivin replied that no other counsel had yet been retained. Until other counsel had been appointed and the Government was assured of the fact that the investigation cover not only one but five or ten years, Mr. Geoffrion would be retained.

Counsel Not Needed.

J. J. Denis (Liberal, Joliette) did not think counsel was needed at all. It was up to Mr. Stevens to make his charges good.

Hon. Hugh Guthrie said that if there was not so much work to be done he would agree with Mr. Denis, but it was well known that the investigation involved more detail work than the committee could attend to. If the committee required counsel, surely the man who brought the charges should have the say as to who he should be.

Mr. Boivin: "Is it not enough that Mr. Stevens should be the accuser and the judge, without giving him all the powers of the House of Commons?"

Mr. Guthrie said that the idea of the Liberal group on the committee, the Conservative group, and the one Progressive member, should each have counsel was absurd.

Has effective way to treat sore muscles.

HOW TO GET RID OF MUSCLE-LAMENESS

Beach Patrolman Advises this Treatment

After exposure to dampness and cold, and after hard exercise, muscles will stiffen up and get lame.

A beach patrolman at Atlantic City writes that he has found this treatment the quickest and most effective way to take out the stiffness and pain: "Just pat on a little of Sloan's Liniment. Don't rub. It's the liniment—not the rubbing—that helps. You'll get relief right away. I've tried all sorts of other things, but nothing gets results like Sloan's."

Hundreds of letters like this tell of the wonderful relief from muscular pain that Sloan's gives.

Sloan's gets results because it doesn't just deaden pain, it gets at the cause. Right to the place that hurts it brings a healing stream of fresh, new blood. Quickly and surely it carries off the "fatigue-poisons," takes out stiffness and drives away the aches and pains.

Get a bottle today and have it on hand. All druggists—35 cents.

DO YOU ENJOY GOOD JOKES?

The new 12 page Joke Book is given

FREE

With the DETROIT SUNDAY TIMES.

Ask for it at all news dealers.

4d-29-5-12-19-160.

Boots Made To Order

You will be sure of foot comfort if you wear custom-made boots, of the best Canadian calf, French calf or Vici Kid. We guarantee a fit.

SEE OUR SAMPLES OF BOOTS AND LEATHER

We have in stock hand-made Work Boots Goodyear Welt Shoes Repairing a specialty. Have your shoes rebuilt by us.

W. & A. Ingram

CUSTOM SHOEMAKERS

430 George Street.

(Next door to Jordan, Florist)

TERMS: CASH.

CAPITOL THEATRE
NOW PLAYING
CARL LAEMMLE presents Reginald DENNY in
Where Was I?
UNIVERSAL JEWEL
The high spot of the comedy year. Denny with Marian Nixon in a festive, merry, hilarious farce that moves along like a laughing cyclone.
WM. A. SEITER PRODUCTION

TANNERY DANCE WAS SUCCESSFUL

Held at Coronation Hall — Affair Made Attractive by Decorations.

OMEMEE, Feb. 19.—Coronation Hall, Omemee, was the rendezvous for a most successful dance on Friday evening, where about 200 guests thronged the large auditorium. The bright affair was under the auspices of the Tannery Club and was known as the E. and E. dance. The walls were decked with sides of patent leather, the product of the company and a note of color added by the large pennant across the stage, bearing the initials E. and E. in red, and from which many hearts were suspended by streamers of various colors. The lights were draped in soft shades and the many beautiful gowns worn by the ladies gave an added charm.

Fancy bands of patent leather, letters with "E" in gold were distributed to the guests and these were worn on the head or arm throughout the evening by the majority of dancers.

The music was provided by Brown's Orchestra of Lindsay, which excelled itself in the many well rendered selections.

To the many spectators present, the "moon dance" was particularly pretty, with the "confetti shower" which descended from the gallery and the multi-colored streamers which fell in a tangle from each dancer, was a sight long to be remembered. The balloon dance was also an attractive feature of the programme. A novelty number much appreciated by the guests of the evening was the Highland Scottische dance with much ease and gracefulness by Mrs. Elmer Hart and Mr. A. Leiper and Mrs. A. Leiper and Mr. Duguid.

During the evening the lucky number dance was put on. Each lady drew a ticket as she danced with her partner past a given place and when all had drawn a number, Mr. Edwards of Toronto, the president of the company, drew a ticket and the couple holding the corresponding number, namely Mr. and Mrs. A. Clemett, were presented with a safety razor and a handsome tortoise shell bedroom clock. A dainty luncheon was served by the ladies of the club, after which dancing was resumed and continued until the wee small hours, when the happy gathering returned to their homes, having enjoyed to the fullest a night of fun and frolic.

RIENDEAU CUP WON BY E. TAIT

Final Trophy of 'Spiel at Campbellford Decided Last Night.

SCORE 14 TO 12.

CAMPBELLFORD, Feb. 19.—Following the bonspiel of Tuesday and Wednesday the rinks skipped by Pat Kelly and Ed. Tait played in the final round for the Riendeau cup last night, the latter winning by a score of 14 to 12. It was one of the best games of the bonspiel, the rinks being tied at the end of the 14th round, Tait leading by one shot in the other two frames.

DESORONTO SCHOOL WIN FROM OSHAWA

Eastern Team Meet Bracebridge in Final Next.

OSHAWA, Feb. 19 — Deseronto High School hockey team defeated Oshawa High School students in the sudden death semi-final game of the Central Ontario Inter-scholastic hockey association here last evening by three goals to two and earned the right to meet Bracebridge in the final. Doc Rowden for Oshawa scored the only goal of the first period while in the second twenty minutes Black placed the rubber disc in the nets for Oshawa, while Dettler turned the trick for Deseronto's first. With the ice becoming soft during the second period, the heavier eastern team had the advantage, and soon after the third period opened Perry evened up the score. With only two minutes to go Cole, the big defence player, worked his way right through the Oshawa team for the winning goal and the game ended with the score Deseronto 3, Oshawa 2.

The teams were:

Deseronto—Goal, McVicker; defence, Perry and Cole; centre, Whitton; wings, Dettler and Brear; subs, McVicker and Bucker.

Oshawa — Goal, Macinally; defence, Hubbell and Carver; centre, Little; wings, Rowden and Black; subs, Morrison and Peterson; sub goalie, Hare.

Referee—D. Brant, Deseronto.

HOCKEY

Fans who want to see the future Peterborough O.H.A. players in action should visit the Brock street rink tomorrow morning when Queen Mary and King George schools are slated to play the final game for the school championship. The former finished first in the regular schedule with Queen Mary in the second position and the play off should produce some worth while hockey. The game will be played between 11 and 12 o'clock and both schools will be out in force.

NEW PULP MILL SITE

Bought From Indians in Manitoba.

WINNIPEG, Man., Feb. 19—(Canadian Press.) — Following months of negotiations the Manitoba Pulp and Paper Company has purchased a site for its new pulp mill from Indians controlling the Fort Alexander reserve. The price was announced yesterday as $14,300. Arrangements have been completed for the purchase of all available pulpwood on the Indian Reserve. The latter transaction will net the Indians more than $50,000.

Part of the money will be paid out to the Indians, while the remainder will be held in trust by the Dominion Government.

You made it 36,000—
Now make the 1,500!

BOWLING

LADIES' LEAGUE—Y.M.C.A.

The Swallows, bowling in form, took all three games from the Robins, the winners of the second series. Miss Clinkscale had a good single in the last game of 223.

Swallows:			
Miss Davidson	128	85	—213
Miss Clinkscale	165	223	—338
Miss Batten	142	169	149—460
Miss Ingram	118	150	143—411
Miss Moore	123	144	157—424
Miss Clerkscale		165	223—388
	560	713	785—2058
Robins:			
Miss Distin	130	149	138—417
Miss Lancaster	102	120	—222
Miss Squire	120	142	111—373
Mrs. Clysdale	75		120—215
Miss Curtis	103		113—216
Miss Thompson		89	111—200
Miss Smith, B.		157	—157
	550	657	593—1800

The Nightingales took the odd game from the Bobolinks by the close margin of two pins and at that the Bobolinks used a dummy in this game. Miss Paxman had three nice singles for 480.

Nightingales:			
McConnachie	124	115	150—389
Craig	74	105	135—314
Booth	165	91	—256
Coulter	121	125	165—411
Crowe	161	137	160—458
Dummy			80—80
	645	573	690—1908
Bobolinks:			
Buckham	161	127	107—395
Paxman	140	165	175—480
Bowles	173	149	113—435
Waddell	89	119	105—313
Eagleson		100	121—221
Dummy	80		—80
	643	660	621—1924

The Thrushes, handicapped by two dummies in all three games dropped, them all to the Canaries, though Miss Stenton with three nice singles for 530 kept them in the running. She also had the high single with 215, while Miss Hall with 181 was high for the Canaries.

Thrushes:			
Richardson	152	125	68—345
Stenton	215	170	145—530
Coon, G.	117	90	129—336
Dummy	80	80	80—240
Dummy	80	80	80—240
	644	545	502—1691
Canaries:			
Doughty	135	139	87—361
Hall	114	148	169—431
Collins	181	116	126—423
Rae	160	153	143—456
Nelson	81	157	89—327
	671	713	614—1998

LADIES' MATINEE

Mrs. Fisher took three from Mrs. Cornell at the Water Street Alley yesterday. Miss Fisher had high three with 534 which included a single of 219. Mrs. Fisher had 198 for one, and Mrs. Sanderson 171.

Mrs. Fisher			
Mrs. Sanderson	171	123	158—452
Miss Elliott	128	87	73—288
Miss Fisher	219	148	167—534
Mrs. Fisher	117	142	198—457
	635	500	596—1731
Mrs. Cornell:			
Mrs. James	94		—94
Mrs. Rowe	127	103	102—332
Mrs. Wright	158	149	120—427
Mrs. Cornell	102	68	131—301
Mrs. Miller		108	117—225
Handicap	45	45	45—135
	526	474	515—1515

LADIES' MERCANTILE

Quaker Oats Ladies kept up their winning streak with three wins from The Examiner, at the Water Street Alleys last night. Miss Naish had 92 148, and 231 for high three of 571. Miss Thornton had 169 for a single.

Examiner:			
V. Fell	99	111	69—279
C. Robb	77	121	126—324
P. Robinson	91	137	81—309
C. McCarthy	82	131	99—312
Dummy	75	75	75—225
	424	575	450—1249
Quaker Oats:			
M. Warner	141	128	133—402
L. Naish	192	148	231—571
M. Porter	81	152	153—386
E. Thornton	123	116	169—408
Dummy	75	75	75—225
	622	619	761—1992

Others took two our of three from Rebeccas at the Water Street Alleys last night. Miss Johnson had high three with 462 and high single of 197.

Others:			
T. Pearson	116	115	104—335
C. Doughty	117	131	126—374
M. Yelland	96	137	89—322
A. Johnson	140	197	125—462
M. Stenton	128	87	—215
Dummy			75—75
	597	667	519—1783
Rebeccas:			
L. Fisher	149	103	137—389
L. Wedlock	109	130	145—384
G. Bristow	133	113	105—351
M. Miller	103	154	115—372
R. Head	101	129	170—400
	595	629	672—1896

CITY LEAGUE

At the Water Street Alleys last night, Cressmans were lucky to take two out of three from K. of C. by very close margins. J. Primeau turned in high three with 633 and good singles were turned by Hickey 217, Rutherford 200 Thomas 206, Primeau 222 and 217, Kimmel 203, Sharpe 208, and Shaughnessy 219.

Cressmans:			
Kimmel	144	203	174—521
Cressman	173	140	122—435
Sharpe	208	164	149—521
Ballard	175	169	141—485
Shaughnessy	189	154	219—562
	889	830	805—2524
K. of C.:			
Primeau	222	194	217—633
Thomas	142	206	148—496
McDonald	154	154	136—444
Rutherford	190	200	149—539
Hickey	167	217	137—531
	875	971	787—2633

MERCANTILE LEAGUE

At the Water Street Alleys last night, Briton again showed great rolling and took three from Lockworks. Shaughnessy had high three with 636 and high singles included Murray 208, McEntee 225, Kilbrick 204, Leether 208, Shaughnessy 202 and 235, Anderson 224 and 236.

Lockworks:			
Murray	149	120	208—477
McEntee	225	164	139—528
Stevenson	142	134	159—435
Burk	171	149	145—465
Page	160	178	137—475
	847	745	788—2380
Brinton Carpet:			
Cupps	172	179	—351
Kilbrick	169	195	204—568
Leether	190	208	197—595
Shaughnessy	199	202	235—636
Anderson	141	224	236—601
Martyn			189—189
	871	1008	1061—2940

CITY TEN PIN

King Pins took two out of three from Lawn Bowlers at the Water Street Alleys last night. Forler had high three with 535 and high single of 212, and Pidgeon had 202 for a single.

Lawn Bowlers:			
Freeman	120	146	158—424
Fox	136	119	132—387
Pidgeon	202	159	166—527
Dummy	125		—125
Dummy	125		—125
Gimblett	168	173	—341
	708	717	754—2179
King Pins:			
Nicholls	126	164	146—436
Metherell	149	153	—302
Brooks	174	179	129—482
Sharpe	139	159	129—427
Forler	165	212	158—535
Dummy			125—125
	753	867	687—2307

Y.M.C.A. LEAGUE

Royals took two from the Teachers at the "Y" last night. Six men were over 500 and three over 600. Many high singles were in order.

Teachers:			
Richardson	200	160	187—547
Henry	256	174	242—672
Dummy	120	120	120—360
Dearborn	141	158	182—481
Graham	155	128	256—539
	872	740	987—2599
Royals:			
McNeely	268	164	255—687
Devey	176	108	112—396
Ashmore	86	148	218—452
McIlmoyle	180	251	195—626
Milburn	182	249	125—556
	892	920	905—2717

AT K. OF C. ALLEYS

Ladies' teams bowling scheduled games at the Knights of Columbus' alleys last evening were the Bluebirds (Miss Elizabeth Leahy, captain) who took three games from the Roses (Miss Mamie Archambault, captain) and the Tulips (Miss Josephine Hunt, captain) who won three games from the Daisies (Miss Geraldine Collins, captain). Miss Hunt had high score of 212 and 155 two players on the Bluebirds' team made good scores, Mrs. J. Legros, 197, and Miss Wynne, 192; Miss H. O'Toole of the Tulips, 186, and Miss M. Collins of the Tulips, 156; Miss M. Scollard of the Daisies, 170, and Miss Irene O'Brien of the Roses' team, 164.

CITY LEAGUERS MONDAY NIGHT

Teams To Battle For Place in Play-offs, Starting on Wednesday.

MANY IN RUNNING.

The final schedule games of the City Hockey League will be played at Brock Street Arena next Monday night, when all eight teams will be seen in action. On the following Wednesday night, the opening games in the championship play-off for the Hobberlin and Brown Cups will be played.

Monday night's games promise to be full of interest. First place position is conceded to St. Andrew's in the Junior series, but the Saints must defeat Raybestos. Either Brintons or De Laval will top the Senior division. The big battle in the Hobberlin Cup series is the St. Peter's-St. James' contest, the winner of which will enter the championship finals.

Crescents have a chance of getting a second place position by beating Raybestos, provided Brintons win over De Laval. Interest is added to this feature of the race by reason of Raybestos and Crescents being scheduled to play in front of the Britons-De Laval fixture. The schedule for the night is as follows:

Junior Series.

6 p.m.—Raybestos vs. St. Andrew's
7 p.m.—St. Peter's vs. St. James'.

Senior Series.

8 p.m.—Raybestos vs. Crescents.
9 p.m.—Brintons vs. De Laval.

CLAIM YOUNGESTLEADER

FREMONT, Nebraska, Feb. 18.—The local Kiwanis club here is contesting the claim of the Baton Rouge, Louisiana club in having the youngest president in the United States. Ralph A. "Jimmie" Johnson, high school football coach, 25 years old, is the Fremont club's president, and is two years younger than Lowery B. Eastland of Baton Rouge

PLAY IN KITCHENER.

Team Refuses To Turn Down Home Town Fans Despite Handicap.

Rather than disappoint the home town fans who had supported them all through the season, the players on Kitchener Senior O.H.A. team will tonight face Peterborough on soft ice. This was the intimation given The Examiner from Toronto this afternoon when it was rumored that the game would be played in Toronto.

DISTRICT CURLING

COBOURG, Feb. 19. — Three rinks of Millbrook curlers came to Cobourg for a friendly game and were defeated by 26 shots. Cobourg culers will go to Millbrook shortly for the return game. The play here resulted as follows:

Cobourg.	Millbrook
Arch. Cochrane	J. A. Vance
Chas. Romans	W .G. Hetherington
E. W. Hargraft	H. B. Allen
F. M. Field	John Steele
Skip . . . 19	Skip 7
L. Wishart	T. H. Bradley
Arnold Staples	H. J. Grassett
Robert Hicks	W. E. Ball
Dr. Willoughby	R. H. Edmonds
Skip . . . 18	Skip 18
M. A. Henson	P. C. Stinson
W. R. Skitch	T. H. Collins
Major Baen	Jos. Lancashire
C. C. Gerin	J. N. McGill
Skip . . . 21	Skip 9

Total for Cobourg 53. Total for Millbrook 29.

AT HASTINGS.

HASTINGS, Feb. 19. — The following games were played by the Hastings curlers:

Al Scriver	Lynch
Malcone	Pearson
Rivard	McCarthy
Stevenson	Wellman
Sk. 7	Sk. 8
Malcone	Jefferies
Cassidy	Johnson
Doughty	Coughlan
Learmouth	Bailey
Sk. 14	Sk. 4

BONSPIEL AT LAKEFIELD.

LAKEFIELD, Feb. 19. — The local Bonspiel will be played this week, the rinks being drawn the latter part of last week. Owing to the various pre-Lent attractions, the games were postponed from Monday and Tuesday nights.

The first draw is for the Casement Cup, the skips' cup, and the second draw is for the Tanner Cup, the vice-skips' cup.

The former was won last year by Chas. Lake's rink as follows: F. L. Erskine, W. G. Morrison, J. H. Payne, Chas. Lake, skip, and E. A. Tanner's rink as runners-up: J. J. McFadden, S. J. Charlton, H. G. FitzGerald, E. A. Tanner, skip.

In 1924 Rev. P. L. Jull's rink won the Casement Cup, with D. H. Charlton's rink as runners up.

The Tanner Cup was won the last two years by P. Spence, with J. M. Simpson as runner up last year, and G. G. Connell in 1924.

Dr. S. J. Gibson took his famous "bachelor rink" to Campbellford to compete in the Bonspiel being held there this year. The rink is as follows: H. G. Armstrong, H. Kidd, R. D. Murduff, Dr. S. J. Gibson, skip.

BASKETBALL

The game last night between Normals and Paragons was very interesting and keenly contested. The score was 28-12 in favor of the Normals.

Normals—Laura Cook, Margaret Hopkins and Enid Jones, forward; Mary Breeze, centre; Rachel Arksey, side centre; Marjorie Baker and G. Roblin, defence.

Paragons — Lillian Nesbitt and Winnifred Niddery; Grace Horie, centre; Vera Power, side centre; Alice Arnold and Mabel McNeely, defence.

The following teams will play tonight:

8.00 p.m.—Y. Seniors vs. Paragons
8.15 p.m.—Normals vs. DeLaval
9.00 p.m.—Woollens vs. Westclox
Bell Tel. vs. Trojans.

Theatre

AT THE GRAND

"THREE LITTLE MAIDS."

When "Three Little Maids", Capt. M. W. Plunkett's new musical comedy hit with the famous G. P. Huntley in the leading role, opened its Canadian tour a rare thing happened.

The audience decided that one feature of the production, in particular, was destined to be set up as a model for other attractions to try and reach.

The chorus of 'Three Little Maids' became famous overnight as the most beautiful in many, long years.

Not only that, but in addition, the ensemble numbers, the Charleston numbers and the solo specialities were spectacular, beautifully staged and costumed and 100 per cent out of the ordinary.

On top of all this, every member of the chorus could pass a conservatry voice test.

Even the critics seemed somewhat astounded.

Peterborough theatre-goers will have an opportunity of seeing for themselves the reason theatre-goers in cities where the play has already been, now refer to the "famous Three Little Maids chorus." Capt. Plunkett is sending the famous hit here to the Grand Theatre for two days, beginning to-night, with a matinee to-morrow.

Add to the chorus and scenic backgrounds, one of the most distinguished casts ever brought to this country with G. P. Huntley, whose name alone is a guarantee of something unusual, in the lead, not to mention a musical play that is world-famous in its own right with music that is even more famous than the play if that is possible—total it up and the result is a sketchy outline of "Three Little Maids."

It is not only one of the finest, but also one of the biggest productions in years.

CALL AGAIN

Unusual as such a course may be, we cannot forbear editorial reference to that splendid attraction which had its premiere in this country at a local theatre during the week-end, the first venture of Captain Plunkett, of "Dumbells" fame, in the field of musical comedy. Free from all taint of the suggestiveness and tawdriness which are too often associated with productions placed in the same class, "Three Little Maids" was undoubtedly the English musical comedy at its best and delightfully refreshing was the change, one for which those who were in attendance did not fail to display their preference. As Brockville is notorious for the coldness of its audiences, unhappily in the case of many really meritorious attractions, it augurs well for the remainder of Mr. Huntley's tour of Canada that his appearance here should have been attended by such a favorable reception. For theatrical productions set upon the same high plane in respect to dialogue, music, dancing, and, last but no means least, youth, vivacity and pulchritude of cast, a warm welcome is in waiting in Brockville. So call again, Mr. Huntley— Brockville Recorder and Times.

The above company are at the Grand tonight and tomorrow matinee and night.

AT THE REGENT

Direct wire for Peterboro-Kitchener game.

Johnny Hines says:

Ever follow a speedy story as if you were actually living part of the drama.....so much so that you are as tired at the end as if you were travelling alongside of the main characters. That's us! "The Speed Spook" will make you concentrate! Your spirit will walk right out of your seat and join in action on the screen!

Talk about sensation.....ever swallow a lot of tobasco sauce.....or think you're falling in your sleep..... or suddenly wake up and see a lion in your bedroom? Then you've got a faint idea of my new picture.

Maybe you've seen real action at some time or other? Ever try to wave a red flag in front of a bull? .....show an Irishman an Orange flag?.....or talk French in a German beer garden?.....These things are as peaceful as a convent compared to "The Speed Spook." As Al Jolson says, "You ain't seen nothing" till you've feasted your eyes on this spectacle.

AT THE CAPITOL

REGINALD DENNY IN "WHERE WAS I?"

The likeable Reginald Denny, who usually stars in racing features is at the Capitol Theatre for this week-end in "Where was I?" The producer, Carl Laemmle, evidently believes in keeping up the tension in a story and does it in "Where Was I" to the last possible moment. One wonders just a little how the hero is ever going to extricate himself from the conglomeration of mishaps that pile up on his luckless head, but the whole thing flattens out presently, and the puzzled young man gets his girl, which is the main idea from the beginning.

As Tom Berford, a prominent young business man, Reginal Denny, falls in love with Alicia Storm, the daughter of George Storm, his greatest business rival, and daring her father's displeasure, resolves to elope with her the next day. A young lady arives on the scene however and declares that she is Tom's wife and that he married her on January 9, 1923. She succeeds by clever acting in persuading Tom's business associates that she is telling the truth and almost succeeds in making the flabbergasted young man believe in her too. He starts out to find the secretary who was with him at that period, becoming involved with a speeding taxicab and a bewildered chauffeur at the same time and running off with a brief case containing $12,000 in bills, believing it to be his own property. On his return home the next morning, with his fagged out assistant, he finds that the girl has installed herself in his house and still persists in keeping up the fiction that she is his wife. Tom succumbs to nervous prostration and is nursed in successive scenes by the pseudo wife and his own sweetheart, who comes to call on him. The distracted secretary does his best to keep the two women from meeting, but complications ensue when the taxicab chauffeur, who, by the way, is an excellent actor and adds much to the enjoyment of the picture, appears and threatens to tell the police what he knows about the $12,000 of stolen money. When officers arrive and arrest Tom for the theft, when his girl sees the other lady's arms about him, and the chauffeur accuses him of trying to get him out of the way. Tom faces a battery of unkind circumstances. He extricates himself, or rather is extricated, in the nick of time.

It is an interesting picture, full of comedy and fun, and the tall young man who stars in it is just as good in this role, or almost as good, as in previous productions.

The short reels accompanying the features are interesting, opening with some beautiful colored pictures, and including a series of very entertaining animal slides, showing the denizens of the wild and also domesticated pets, in their hours of play and exercise. A funny animated cartoon and a comedy round out the programme.—Jeanette.

FINEST MUSICAL COMEDY IN 7 SEASONS
GRAND 2 DAYS COM. TONIGHT
Phone 568 Curtain at 8:15 and 2:30
SPECIALLY PRICED MATINEE TOMORROW
CAPT. M. W. PLUNKETT presents
Chorus of Youth and Beauty
Excellent Singing Cast of English Artists
MOST BEAUTIFUL MUSIC IN A GENERATION
ENGLAND'S CELEBRATED COMEDIAN
G. P. HUNTLEY
IN HIS FAMOUS MUSICAL COMEDY SUCCESS
"Three Little Maids"
Evenings - - 50c, 75c, $1.00, $1.50, $2.00
Matinee: Ground floor, $1; Balcony, 25c & 50c (tax extra)
300 Rush Seats at 25 cents.
Seats Now Selling—Out-of-town Orders Still Accepted.

CONCERT UNDER I.O.D.E. AUSPICES

Fine Programme Given by Norwood People—W.C.T.U. Meeting.

FARM AUCTION SALES

WELCOME, Feb. 18.—There was a splendid attendance at the entertainment given in Morish Church last Friday evening. The church was decorated with hearts, on account of the proximity to St. Valentine's Day.

The following programme was given:

Violin duet—Mr. Hawthorne and Beverly Henderson.
Recitation—Kathleen Brimacombe
Selection—Welcome Quartette.
Dialogue—"Winning a Widow."
Recitation—Ida Clare.
Violin duet—Mr. Hawthorne and B. Henderson.
Duet—Messrs. Symons and Martyn.
Dialogue—"Uncle Joe's Will."
Quartette—Welcome.
Recitation—Ida Clare.
Solo—Mr. Clare.
Monologue—Miss Knapp.
Refreshments were served.

ADVERTISE IN THE EXAMINER

MOTORISTS!
SPECIAL SALE OF THE BEST CASE-HARDENED TIRE CHAINS. WELL KNOWN MAKES.

Note These Prices:	Reg. Price	Sale Price
30 x 3½	$3.95	$2.95
30 x 3½ Heavy	$6.35	$4.95
31 x 4 Heavy	$7.70	$5.80
32 x 4 Heavy	$7.95	$5.95
33 x 4 Heavy	$8.20	$6.20
29 x 4.40 Balloon	$4.20	$3.20
29 x 4.40 Balloon, Heavy	$7.35	$5.50

All sizes to be cleared at greatly reduced prices. At these prices our stock of Chains will not last long. So get yours!
Full stock of all sizes of Tires. Get our price on changing your car to full balloons.
J. W. WATSON
446 GEORGE STREET. - - 'PHONE 968
Peterborough's Largest Retail Tire Dealer.

C. P. HUNTLEY AND ARLENE JACKSON IN "THREE LITTLE MAIDS," GRAND, FRIDAY AND SATURDAY, FEB. 19 AND 20

Regent NOW PLAYING
HOCKEY
Peterboro vs. Kitchener
Follow the game through play by play at the Regent tonight — direct wire from the Arena to the theatre.
Feature Picture
JOHNNY HINES
—in—
THE SPEED SPOOK
Dick Lush will do the announcing.
Doors open at 7.30 sharp - Follow the crowd.

ROBT. FAIR & CO. LTD.

Our sale of Linen, which has been going on all week has created quite a stir among the good housekeepers. Anyone who takes a pride in her Linen cannot help being interested in such a notable offering as a chance to get the very finest **TABLE CLOTHS** and **NAPKINS** at **1-4 TO 1-3 OFF** regular prices. Saturday is the

LAST DAY

Of the Linen sale. The choice is still wide, as more pieces have been added from the regular stock, and the savings are genuinely worth while. To-morrow should clean up the table. See them at least, and satisfy yourself of their quality and superlative value.

THEY'RE HERE

We are not giving our usual list of Saturday bargains but we want shoppers to know that special prices have been made for the week end selling, on the wanted staples including

Pillow Cottons, Sheetings, Flannelettes, Ginghams, Flannelette Blankets, etc.

Just a reminder of our Free Service for the balance of February, on all Curtains and Overdrapes.

C. G. E. Pay Day

Real Cash Bargains for 3 Days.

5 No. 1 Electric Lamps for.....$1.00
Boys' Bloomer Pants, $1.75 for $1.39
Boys' Knicker Pants, $1.25 for..99c
Stamped Cotton Aprons 85c for..39c
Rubbers for Boys.....89c and 99c
Kimono & Lingerie Crepes less 10%
50c Fancy Pearl Beads for.....21c
25c Pearl Beads, only.....16c
10c Mercerized Cro. Cotton..... 8c
200 Yd. Spool Thread.....7½c
35c Silk and Wool Sweater Yarn 10c
Boys' Hockey Sticks, only.....10c
Pyjama Flannel, 45.....3 Yds. $1
Ratine Dress Goods.....3 Yds. $1
Clearing Wall Paper, Low Prices.
Palmolive Soap 5c, with Vanishing and Cold Cream, 15c;.....60c for 20c
Talcum Powder, 25c for 5c
Cottons.....15c, Ginghams.....15c, Flannelette 15c

And other Money-Saving Snaps.

R.C. Braund, 55 Park St
2d 44, 447

SATURDAY SPECIAL
EXTRA QUAL TY
SMOKING TOBACCO
½ lb. Tin 40c; 1 lb. Tin 75c
Riverside Cigar Store
P. GOSSELIN
HUNTER AND QUEEN ST.
Phone 2355

Phone 1838
For Clancy's TAXI
Make a note of our number—not in telephone book.
t.t.s.

N. D. FOOTE, D.S.C.
GRADUATE CHIROPODIST
All manner foot trouble successfully treated, 107 Barrie Bldg., Phone 1730W for Appointment.

THE JEAN RIDDICK YARN SHOP
shows an unusually large stock of Yarns, Hosiery, Underwear, Etc. Come and see us and save money
WE SELL FOR LESS!

CHIROPRACTOR
M. C. GOODWIN
DC. Ph. C.
Palmer Graduate
108 Barrie Building.
Lady Attendant Phone 431
Hours 10-12 a.m., 2-4 and 7-8 p.m
Office closed Tuesday evening, also Thursday afternoon and evening.

PROGRESSIVES ASK MORE INFORMATION

File Questions on Contract For New Building and on Salaries.

TORONTO, Feb. 19 (Canadian Press)—Progressive members of the Legislature filed more questions in legislature this morning. R. H. Kemp (Lincoln) is asking if George Oakley and Son Ltd., have contract in connection with the new east block of Parliament buildings. Mr. Oakley sits for Riverdale in the House.

W. H. Fenton (Bruce North) asks "Did members of the Government collect salaries at the rate of $8,000 a year from first of November, 1924, in addition to their sessional indemnity of $2,000. If not, what ministers did not?"

VISIT OF STORK IS EXPECTED IN APRIL.

LONDON, Feb. 19 (Canadian Press).—The Duchess of York is expected to become a mother in April, it is now definitely known. The Duke and Duchess have leased No. 40 Belgrave Square. The house adjoins that occupied by Prince and Princess Arthur of Connaught.

Peterborough Exhibition wants you as a member!

EXTRA GOOD
MARMALADE ORANGES
W. H. HAMILTON
Phone 148—138 Simcoe St.

Saturday Specials

Salada Tea, lb. 65c
2 tins Peas (Aylmer) .25c
2 tins Corn 25c
2 tins Campbell Soup..25c
Parsnips, peck 25c
Carrots, peck 25c
Head Lettuce 25c
Celery, bunch..15c, 20c, 25c
Oranges, dozen..20c to 65c

D. M. MELARA
Phone 2152 - 305 George
Opp. Capitol Theatre

LOCALS

DR. T. P. McCULLOUGH
Eye, Ear, Nose and Throat Specialists, 166 Brock St. Phone 36W

AKEY & JONES
Livery Car, Brock and Aylmer St. Horse for hire, single or double. Open day and night. Day 603. Night 1507. 6d 44 372

DANCING
Every Friday night at W.O.W. Hall. Good music. Admission, 25c. 3d-16,18,19-393

FLOORS.
Re-surface floors with an electric machine; old floors made like new.—James J. MacPherson, phone 2116. 12d-53-397

PIANOFORTE.
Miss M. Hunt has vacancies for pupils. Moderate fees for beginners. 346 Mark street. 2d-44-589

SPECIAL FOR SATURDAY.
Choice Daffodils and Narcissus, 50c. per doz. A. Blade & Son. 'Phone 508. 1d-44-595.

TRUTH MISSION
There will be a Bible Reading on the book of Revelations tonight at 7.45 at the home of the pastor, 280½ McDonnell. Everybody welcome.

OTONABEE CHAPTER, I.O.D.E.
A tea will be held at the home of Mrs. Dr. Morgan on Tuesday, February 23, from 4 to 6 p.m. Come and assist in the good work. 1d4J 415

ST. ANDREW'S W.M.S.
St. Andrew's W.M.S. are holding a tea and sale of home-made cooking at the home of Mrs. R. W. Cormack, 361 Park, Tuesday, February 23, from 4 to 6. 2d-19-20-435.

A GOOD IDEA.
Don't wait till the snow goes and then destroy your lawn by putting in your summer wood. Buy now. Wood will never be cheaper.—Sanitary Ice Supply, "The House of Purity." 'Phone 147. No. 1 body hardwood, hardwood slabs and soft wood. dtf

BICYCLES REPAIRED.
Now is the time to have your bicycle cleaned and repaired. Have your wheel re-enamelled to look like new or we will allow you good value exchanging your old wheel for a new Cleveland. 2d-43-402.

SPECIAL PRICES.
On horse blankets, mitts and gloves, for balance of season. Good choice of heavy harness for spring work. All prices reduced. Club bags and suit cases at special prices. W. H. Roberts, 182 Simcoe street. 1d-43-432

NOTICE.
Having taken over all interests in Herb Stinson's Livery, I wish to solicit the continued confidence and patronage of all who have favoured us in the past. Kindly make out all cheques payable to me and render all accounts to me. Thanking you for future favours. Walter J. Gillespie, 'phone 480. 6d-44-370.

DO YOU NEED AN ACCOUNTANT?
If you want your books audited or adjusted; if not satisfied with your book-keeping system; if you want your income tax return prepared for this or other years, or want some dispute adjusted.—H. K. Middleton. 'Phone 1353. Office, 202 Charlotte Street. dtf

BICYCLES REPAIRED.
Now is the time to have your bicycles cleaned and repaired. Have your wheel re-enamelled to look like new, or we will allow you good value exchanging your old wheel for a new Cleveland. Millard's Bicycle Shop, 225 Hunter. 'Phone 234. 2d-45-402.

J. LEWIS HARRISON, A.T.C.L.
(Associate Trinity College, London)
(Organist and Choirmaster.)
Teacher of Pianoforte and Organ; Harmony, Counterpoint, Fugue and all Theoretical Subjects.
Pupils prepared for all examinations. For terms apply to 199 Reid Street, Peterboro. Phone 483W. 26d 50 148

EXHIBITION OF PAINTINGS.
By Montreal and Toronto women artists, under the auspices of the Women's Art Association, at the Conservatory on Saturday afternoon and evening, Feb. 20. Among the Montreal group are several well known modern artists, whose work has been exhibited abroad, Mrs. Newton, Miss Mabel May, Miss Coonan, Miss Sarah Robinson and Miss Lockerly. Admission, members by ticket, non-members twenty-five cents. 1d-44-444.

SATURDAY SPECIALS.
The new Brunswick Records for March are in, and will be found extra attractive.

* * *

12-INCH RECORDS.
Another splendid lot of 12-inch Record, only 50c each for Saturday.

* * *

RADIO SNAP.
A splendid 5-tube, tuned frequency set, in beautiful mahogany cabinet, with tubes, for Saturday, very special, $89.00.

* * *

Good Practice Piano, small square, to clear on Saturday at $50.

* * *

SAXOPHONE CHEAP.
One practically new, C Melody Saxophone, in perfect condition, with case, only $75.00. A Saturday snap.

See any of above at Green Music Store, Charlotte Street.

Engagement Rings"

There is no gift like a Diamond ring and it will always be used as the best Engagement Ring.

If you are purchasing a Diamond Ring be sure and see the beautiful designs we are showing in basket settings.

The single stone Diamond rings we have just put in stock from **$25.00 to $75.00** are excellent values.

Warne Bros.
349 GEORGE STREET
DIAMOND HALL
Phone 880.

TRAIN DERAILED; ENGINEER KILLED

Train Pulled Out Too Far From Siding, Hit By Another.

TRAINMEN HURT.

NEWTON JUNCTION, N.H. Feb. 19. — Canadian Press. — Howard Spencer engineer, was killed and several other trainmen injured, when a Boston and Maine passenger train left the rails here to-day after sideswiping the head end of a freight train pulled too far out from the siding on the main line. All the cars of the passenger train were derailed, and the passengers shaken up, but none were seriously injured.

TRAIN DERAILED NEAR DAMASCUS

Brigands Had Torn Up Railway—Three Syrians Killed.

REBELS SHELLED.

BEIRUT, Syria, Feb. 19. (Canadian Press). — Brigands having torn up the track of the Hebjaz Railroad, five miles from Damascus, the passenger train from Palestine was derailed yesterday. Several coaches caught fire and three Syrians were killed and several injured.

None of the Europeans on board the train, including the British Vice-Consul and his wife, was injured, and all reached Damascus safely. The Damascus-Rayak road also was torn up, but no accidents followed. The action of the French troops in cleaning up the rebels in the city of Damascus is appreciated by the population. The troops continue to operate and are giving the rebels no rest. Yesterday they were shelling a gathering of insurgents east of Damascus.

PAPER REMAINS ON LIBERAL SIDE

London Advertiser Will Continue To Support Party, Says Owner.

HAS CHANGED HANDS.

TORONTO, Feb. 19 (Canadian Press)—The London, Ontario, Advertiser, will continue to be run as a Liberal newspaper, said J. F. MacKay, its president, today to Canadian Press when asked about a statement published in a local paper that it had passed into the ownership of the London Free Press Printing Company.

"I have nothing to add to my previous statement" said Mr. MacKay. In this he had said, "The paper will continue to advocate Liberal policies," and went on to say: "Under its new owners it is confidently expected that the paper will continue to be one of the firmly established institutions of Western Ontario."

LEGION FORMED.

Provincial Organization is Organized in Saskatchewan.

Colonel James McAra of Regina was yesterday elected by acclamation as President of the newly organized Provincial body of the Canadian Legion of the British Empire Service League for the Province of Saskatchewan. This is the first provincial organization to be formed in the Dominion.

Col. McAra is also the representative for Saskatchewan on the Dominion Executive of the Legion.

Join the Exhibition!

STEAMER FOUND BADLY DISABLED

Thirteen Sailors Aboard Japanese Vessel Were Starving.

ADRIFT FOR MONTH.

TOKYO, Feb. 19. — (Canadian Press).—The steamer Java Arrow, bound from Yokohama to San Francisco, reported by wireless to-day that it had encountered, 850 miles north-east of Yokohama, the Japanese steamer Taishin Maru, which had been floating helpless for a month, following a storm which disabled it. The Java Arrow rescued thirteen sailors, who were found starving on the Taishin Maru, and who reported that nineteen members of the crew took to the lifeboats on February 8 and 9, and are believed to have perished.

LOSES SAVINGS OF FORTY YEARS

Pathetic Stories Told at the Hearst Trial in Winnipeg.

MUSIC CO. FAILED.

WINNIPEG, Feb. 19.—How life savings were invested in the $1,000,000 bubble of Joseph X. Hearst, president and organizer of the Hearst Music Publishing Company, the collapse of which brought great loss to shareholders in the United States and Canada, and lost, featured the evidence in the preliminary hearing of the "jazz wizard" here Wednesday. Hearst is charged with theft and fraud.

Saved 38 Years.

After a struggle of years, having started work when 12 years old, Miss Eliza J. Young, 50, of Routhwait, Man., had accumulated $2,310. Promises of annual interest of 30 per cent. on her money resulted in the woman investing her life savings in Hearst stock. She bought 14 shares for the $2,310, and had received back in dividends $649.20, which left her out of pocket $1,660.80.

John Vandhusen, Hartney, Man., farmer, who, along with his family, lost more than $25,000 in the bubble, was on the stand again Wednesday, giving details of his stock purchased from Hearst.

FACTS ABOUT OPTOMETRY
YOUR EYES AND YOUR NERVES
Your eyes are directly connected with your general nervous system. Strain your eyes and the effect is felt almost anywhere in the body. Headaches are a common result, but there are many other ills. When your eyes receive proper attention this nervous drain is removed, and usually the troubles vanish at once. Let us help you.
M. J. ROCHE, Opt.
188 CHARLOTTE STREET

SPRING OPENING
A wonderful collection of
LADIES' HATS
will be placed on show on SATURDAY, FEBRUARY 20.
Also will be sold the most up-to-date Hats for spring wear.
Prices range up to $5.00
J. LOFCHY.
KERR BLOCK, CAMPBELLFORD.
Telephone 388.
4d-43-383.

BREAD, JAM & APPLES

Wholesale Price 15c, 20c and 35c peck

Bread 15c Large Loaf

THESE BARGAIN PRICES WILL OPEN YOUR EYES. SATURDAY UNTIL MONDAY NIGHT THESE CASH PRICES WILL HELP BOTH RICH AND POOR. ORDER EARLY AND WE WILL DELIVER AS FAST AS WE CAN.

10 lbs. Sugar (with $2.00 order) for 61c
Raspberry Jam, pure, 4s glass ..89c
Strawberry Jam, pure, 4s glass..94c
Black Currant Jam, pure 4s tin..79c
Raspberry Jam, pure, 4's, tin....84c for 49c
Green Gage Jam, 3s Glass 49c
Cherry Jam, pitted, 3's glass.....39c
Apricot Jam, 3s glass 39c
Peach Jam, 3s glass 49c
Apples—Spies and Russets, bbl..$2.50
Apples—Baldwins, return bbl. ..$1.50

CANNED FRUIT AND VEGETABLES
Cherries and peaches, can 19c
Pineapple, Sinapore, can 14c
Raspberries and Strawberries, can 24c
Plums and Pears, can 12½c
Soups, Aylmer, mixed, 3 cans ..28c
Peas, Corn and Tomatoes, can..12½c
Belgium Peas, can 15c
Christie's Sodas, pkg., 2 for.....25c
Green Gage Plum Jam, 12 oz. ..14c
Cherry Jam, 11b. glass 24c
Black Currant Jam, 1 lb. glass ..25c
Apricot Jam, 1b. glass 24c
Red Plum Jam, 1b. glass 19c
Raspberry, Jam, pure, 12 oz. glass 29c
Orange Marmalade, 1 lb. glass ...19c
Eagle Marmalade, 11b. glass 13c
Orange Marmalade, 2 lb. glass ..44c
Crab Apple Jelly, 2 lb. glass 49c
Crab Apple Jelly, 11b. glass 19c

EXTRA SPECIALS.
Fresh Meats and Fish in all 3 stores.
Icing Sugar and Figs, 3 lbs. 25c
Shortening, Bulk, 5 lb. lots, lb....16c
Fry's Cocoa, 1-2 lb. tin.....21c
24 lbs. Nevada Pastry Flour $1.09
Old Dutch and Lux, pkg. 9c
2 P. & G. and 3 Sunlight Soap, for, 23c
(Only 10 bars to each Customer)

MENDELL BRAUND
SPECIAL FREE DELIVERY. 3 STORES ALL BARGAINS CASH
CHAMBERLAIN STREET PARK & ALBERT STS. LOCK STREET
PHONES 348 AND 2129

MORE CHOCOLATE SURPRISES

DEAN, THE CANDY WIZARD HAS ANOTHER UNBEATABLE CANDY SENSATION FOR SATURDAY

Another 500 Lbs. High-Class Chocolates

Consisting of delicious Hard Centres, Cherry, Pineapple and Fruit Centres. Regular 60c, 70c and 80c per pound. Will be sold all day Saturday for only 29c

Quality is A1 and the price is impossible anywhere else but at DEAN'S.

DEAN'S CANDY SHOP, 301 GEORGE ST.
OPPOSITE CAPITOL - - PHONE 1908w

WEDDING BELLS

CAVANAGH—HERLIHEY.

St. Luke's church, Downeyville, was the scene of a pretty wedding Tuesday morning at 8 o'clock when Pearl, youngest daughter of Mr. and Mrs. Edmund Herlihey, was united in marriage to Mr. Francis Cavanagh, son of Mr. and Mrs. Thos. Cavanagh of Ennismore. The bride wore a pretty frock of cut velvet with cocoa brown coat, with hat, shoes and stockings to match and carried a bouquet of bridal roses and carnations. She entered the church on the arm of her father to the strains of "Lohengrin," played by Mrs. Patrick Perdue, sister of the bride, who also sang several solos during the mass, and at the signing of the register sang Rosewig's "Ave Maria."

The bride's only attendant was her cousin, Miss Venie Murtha, of the Separate school teaching staff, Lindsay, who wore a beautiful gown of satin faced canton and carried a bouquet of roses and carnations. The groom was supported by his brother John. Rev. Father Galvin performed the ceremony and also said the nuptial mass.

After the ceremony the bridal party drove to the home of the bride's parents, where a sumptuous dinner was served to twenty-five guests, the immediate friends of the family. The toast to the bride was proposed by Rev. Father Galvin, who paid her a graceful tribute and regretted losing her from the parish. The groom responded and speeches were also made by Mr. Edmund Herlihey, John Cavanagh, Thos. Cavanagh and Patrick Herlihey. The groom's gifts were, to the bride a rope of pearls, to the bridesmaid a pearl choker and the groomsman a pair of cuff links. The bridal party left for Lindsay and took the 3.40 train for Toronto and other points on a short trip and on their return will reside in Ennismore.

B
READY-TO-WEAR DEPARTMENT
An Early Showing of Taffeta Dresses
COLORINGS—Navy, black, and brown. Styles, flare, godets, and tiered skirt effects, all particularly smart styles for the younger miss.
BLOOMERS of Satinette in good quality, dark colorings. Special, each..98c
Barries
PHONE 340

Attention, Folks!

The Albion Sweets Shop will give you another big surprise tomorrow in a One Cent Sale. It doesn't matter how far you will be you can get to the Albion Sweets and get your share of our home-made candy. A minute means money. If you want to get the best come early. Sale starts at 9 a.m. Saturday till 12 p.m. The under list will give you some of our brands which you have had before We also want you to give our meals a trial when out shopping.

Seafoam Kisses.....40c lb., 2 lb. 41c
Salted Peanuts.....40c lb., 2 lb. 41c
Assorted Drops.....25c lb., 2 lb. 26c
Cocoanut Kisses.....40c lb., 2 lb. 41c
Peanut Brittle.....30c lb., 2 lb. 31c
Cocoanut Taffy.....40c lb., 2 lb. 41c
Peanut Cluster.....50c lb., 2 lb. 51c
Turkish Delight.....40c lb., 2 lb. 41c
Cocoanut Chewing...40c lb., 2 lb. 41c
French Mixture Cream—30c lb., 2 lb. 31c
Lady Caramels .....40c lb., 2 lb. 41c
Raisin Clusters .....50c lb., 2 lb. 51c
Assorted Chocolate..50c lb., 2 lb. 51c
Our own boxes, 1-2 lb. 30c, now..25c
1 lb. boxes 50c. now 40c
2 lb. boxes $1.00, now.....90c
1 lb. Fancy Boxes $1.00, now.....90c
Maple Cream Fudge..50c lb., 2 lb. 51c
Chocolate Fudge....50c lb., 2 lb. 51c
Jelly, Assorted Flavors—30c lb., 2 lb. 31c

Albion Sweets - 390 George

FOR SATURDAY ONLY
Sale of Home-Made Candy AT CUT PRICES

Turkish Delight, 1 lb. 20c
Lady Caramels, 1 lb. 20c
Cocoanut Taffy, 1 lb.....20c
Maple Fudge, 1 lb. 20c
Chocolate Drops, 1 lb. 20c
Peanut Krisp, 1 lb. 20c
French Mixture, 1 lb. 20c
Butter Scotch, 1 lb. 20c
Choc. Walnut Tops, 1 lb....30c
Walnut Caramels, 1 lb. 29c
Peanut Bonbons, 1 lb. 29c
Dixie Caramels, 1 lb. 29c
Mandaring, 1 lb. 29c
Cocoanut Caramels, 1 lb.....29c
Peanut Butter Rolls, 1 lb.....29c
Sugared Peanuts, 1 lb. 29c
Assorted Chocolates, 1 lb. 29c
Milk Buds, 1 lb. 39c
Peanut Clusters, 1 lb. 39c
Licorice Allsorts, 1 lb. 39c
Patterkrisp, 1 lb. 39c
Niagara Caramels 39c

STOCK UP AT THESE PRICES AT
The Marathon Candies and Ice Cream Parlor
331 George—Next to Nova Scotia Bank

FISHER'S CHOICE STEAKS

PORTERHOUSE 25c	ROUND 22c	SIRLOIN 25c
POT ROASTS 15c	OVEN ROASTS 18c	BOILING BEEF 12½c
SHORTENING 15c	Quart BOT. CATSUP 19c	Bacon half or whole 32c

Lamb, Pork and Veal—Choicest Quality
Our Beef is Government Inspected.
A trial order will convince you.
Phone 2249 - - Opp. Capitol Theatre

"It's confidence that does it."
Barbadoes Molasses Pt. 30c Qt. 55c
This is the grade for the finest ginger bread; mild, clear and the best molasses procurable.

Head Lettuce, Iceborg, 2 for .. 21c
Also.....15c and 20c
Cauliflower, large, white, firm heads ..... 35 & 40c
Carrots, new crop, 2 bunches 25c
Old Carrots, peck 25c
Parsnips, peck 40c
Cabbage, firm heads 15, 20c
Apples, Spies, peck 50c
Apples, Talman Sweets, peck 30c

SUNDRIES
Jell-o Ice Cream Powder, 3 pkgs... 25c
Harry Horne's double cream Custard Powder, 4 pkgs. 25c
Maple Syrup, 5 lb. tin, regular price $1.35, to clear $1.00
Sultana Raisins, lb. 28c
Puffed Seeded Raisins, pkg. 19c
Cream of Tartar, pure, lb. 40c
Crab Meat, fancy, tin 49c
Shrimps, tin 23c

PORTER S. WHITE CO.
Red and White Front Store,
334 GEORGE STREET Phones 1960—1961

REGINALD DENNY in
"WHERE WAS I"
CAPITOL—TODAY

The Evening Examiner

PROBABILITIES.
Fresh winds, cold, with light snowfalls to-night and Sunday.

VOL. LVII., No. 43 PETERBOROUGH, SATURDAY, FEBRUARY 20, 1926 PRICE THREE CENTS

NO INCREASE IN CITY TAX RATE

Unexpected Gift From Utilities Enables City Council to Strike Rate of 36 Mills on the Dollar

Increase Foretold By Mayor at Noon Yesterday is Averted Without Serious Cut in Any Department—Only One Special Grant Is Trimmed.

JACKSON PARK TOBOGGAN SLIDE IS ABANDONED FOR THIS YEAR

Fuel Bill of $1,450 For Queen Mary Hospital With $150 Due on This Winter's Coal Causes Warm Discussion —Monument To Late Mrs. Nicholls.

Peterborough's tax rate for 1926 remains unchanged at 36 mills on the dollar, according to the figuring of the Finance Committee last night, despite the dour prognostications of Mayor Holloway at Kiwanis Club yesterday that an increase was inevitable.

And the happy circumstance was as great a surprise to the city fathers as it will be to the citizens.

After the chairmen of committees, who form the Finance Committee, had slashed their way through half the estimates, clipping a few dollars here and there and making a grand haul from the Fire, Water and Light Department of $800, a belated Valentine arrived from the Utilities Commission. The message read: "Pay to the Order of Peterborough City Council,..... $9,080.37."

When the jubilation had subsided Alderman Turner launched a campaign to restore his committee's appropriation to the original figure and other Aldermen immediately thought of divers ways in which the unexpected wealth could be expended to good purpose. But the desire to keep the tax rate down triumphed, and Peterborough taxpayers will be enriched by at least half a mill on the dollar of their assessment.

Here is how the Utilities Commission explains the windfall: "The special acts of the Legislature referring to the Peterborough Waterworks provide that when the contingent fund of the water department amounts to $50,000 and remains at that amount, the surplus annual revenue of the department shall form part of the general funds of and be paid over to the corporation of the City of Peterborough.

Up to the end of last year this fund did not amount to $50,000, but the financial statement for the year ending December 31, 1925, shows a surplus which brings the contingent fund up to over that amount, and we have pleasure in enclosing you a cheque for $9,080.37, being the sum by which the surplus exceeds the amount to be retained by the Commission as a contingent fund."

Maylor Holloway led the cheering.

Needed $10,000

When the Finance Committee met it was faced with the necessity of cutting $10,000 from the already carefully scrutinized estimates of the various committees, in order to keep the tax rate down to last year's figures. The Fire Department estimates suffered most heavily in the preliminary skirmishes, losing $811.44. Then $500 was trimmed from the Parks Committee; Queen Mary Hospital lost $190, and the Police Department must get along with $77.50 less than estimated. A few adjustments of salaries added to the total, and the net reduction amounted to about $1,631. This, with the $9,080 from the Utilities Commission made up the $10,000 necessary to retain the 36 mill rate. There will be a small surplus, which will be apportioned by a committee consisting of Mayor Holloway and Alderman Phelan, assisted by City Treasurer Frank Adams.

Fuel Bill Questioned

An estimate of $1,400 for fuel for Queen Mary Hospital raised a storm of protest, several Aldermen declaring such an expenditure exorbitant. Alderman Green declared that the much larger Queen Mary School is heated for less, and that the city buildings, about the same size as the hospital, cost only $500 a year for heating. He moved that $260 be cut off the fuel allowance, leaving it at $1,140—still $200 too high, he thought.

Alderman Hancock pointed out that there is still required $150 for this winter's fuel.

Alderman Greene: We've spent $1,450 already and that $150 makes a total for the year of $1,600.

After discussion, in which it was said an investigation of the heating plant should be made by the Council before action is taken, the estimate for fuel was allowed to pass, but $100 was cut off the allowance for repairs, and $90 for water deducted on advice from the Utilities Commission.

No Toboggan Slide.

The $1000 included in the Parks Committee estimates for the construction of a large toboggan slide at Jackson Park was thrown out after a long and warm discussion, with Alderman Green, chairman of the Parks Committee, and Mayor Holloway opposing the expenditure. Both claimed that the city is now well supplied with recreational facilities, having four municipal skating rinks and a toboggan slide.

Alderman Greene pointed out that the total proposed expenditure for the year for recreation is $2150, excluding the new slide.

Alderman MacDonald: "That's not one-half what other cities our own size are spending."

Alderman Green contended that the city is progressing, and declared that too much should not be attempted. When Aldermen Turner and MacDonald moved that the $1000 be left in the estimates, he moved an amendment that in view of the fact that the city now has four rinks and a toboggan slide the plan to build a new slide at Jackson Park be abandoned for this year.

(Turn to Page 3, Please)

NOW, HONESTLY—

"Wait a minute."

Stop and add up all the time you have lost through that expression—through waiting a minute before you did something.

It's more or less of a habit with most people—and a poor one.

If you're going to do something that you ought to do—do it now. You irritate other people by repeatedly saying, "wait a minute."

And besides, remember that he who hesitates is last in getting things done.

CANADIAN SHIP SHELLED BY U. S. REVENUE CUTTER

Schooner With Cargo Of Liquor Bombarded Off Jersey Coast.

70 ROUNDS FIRED.

Many of the Shells Hit Vessel Flying British Flag.

LUNENBURG, N.S., Feb. 20.—With her decks, spars and sides bearing evidence of shellfire, the schooner Eastwood, Captain John Spindler, arrived here Friday morning reporting having undergone a bombardment off the Jersey coast a few days ago. According to the captain, a United States revenue cutter fired seventy rounds at the ship, many of the shells taking effect, as the damage to the vessel indicated. One shell passed through the after cabin where members of the crew were sitting, but there were no casualties reported. Only meagre details were obtainable, but it was understood that the attack occurred during thick weather. The schooner flew a British flag. Members of the crew said that the Eastwood had been off the coast some time with a cargo of liquor and that for several days the revenue cutter Seneca had been in the offing.

A few days ago, they said, the cutter set down a sea target and anchored it some seventy yards from the schooner, which was also at anchor, and steaming away some distance, opened fire.

It was thought by those on board that the Seneca was indulging in target practice. Then shells began to land on the Eastwood, and Captain Spindler, according to his report, hoisted the British flag. Out of two hundred rounds it was estimated the Seneca fired, the Eastwood suffered sixty-nine direct hits. The gasoline tank was carried away, a boom shattered, rail splintered, the after skylight carried away and two shells passed through the engine room and after-cabin. Captain Spindler got under way as soon as possible, but said the appearance of a tank steamer marked the cessation of the bombardment. He made for Lunenburg with his cargo still below decks and the vessel leaking.

Captain Spindler said the incident occurred about twenty miles off shore.

NEW YORK, Feb. 20.—Officials of coastguard headquarters here said yesterday that no report had been received of any bombardment of the schooner Eastwood off the New Jersey coast, as reported by the captain of the schooner Eastwood, at Lunenburg, N.S.

The statement of the captain of the schooner that seventy shells had been fired at his ship, was described as "hardly plausible."

A Yarmouth Boat.

OTTAWA, Ont., Feb. 20 (Canadian Press).—The schooner W. H. Eastwood is registered at the port of La Have, N.S., according to records of the Department of Marine and Fisheries. This is presumed by the Department to be the schooner in question. The registered name of the owner appears as B. B. Cann, Yarmouth, N.S.

Neither the Department of Marine and Fisheries nor the Department of External Affairs have so far received any communication in this matter.

UTILITIES COMMISSION PLANS TO REDUCE CITY WATER RATES BY ABOUT FIVE PER CENT. NET

Instructions For Drafting of New Shcedule Issued at Meeting.

ANNUAL REPORTS.

Excellent Financial Condition Told—Unique Payment Made To Council.

A reduction of about five per cent. in the city water rate was promised at a meeting of the Utilities Commission yesterday evening, following the presentation of reports showing the public utilities in excellent condition financially. The Utilities accountant, George Henderson, was instructed to prepare a revised tariff on a new schedule.

At the same meeting it was decided to pass on to the City Council for use in the general funds of the city $9,080.37, the surplus remaining after the $50,000 contingent fund demanded by law had been provided in the water department. In 1903 a payment of $5,051.27 was made to the municipal council, but that was before the time when legislation fixing a reserve of $50,000 was put into effect. No other payment has been made in the intervening 23 years.

On the theory that every little bit helps in paring estimates, the Commission also cancelled a charge of $90 made to the city for a hydrant at Queen Mary Hospital.

It was decided that Mr. Henderson and W. Hunt, chief engineer of the pump house and filtration plant, together with the members of the Commission who could possibly attend, be present at the annual meeting of the American Waterworks Association, to be held in St. Catharines on March 3.

ISSUE WARRANT FOR CANADIAN AS RUM RUNNER

U. S. Officials in Michigan Seeks Arrest of James Cooper.

IS MILLIONAIRE.

Cooper Complies With Canadian Laws and Has Never Been Caught in U. S.

DETROIT, Feb. 20 (Canadian Press).—A warrant charging James Cooper, millionaire liquor merchant, Walkerville, Ont, with conspiracy to violate the United States prohibition laws, has been issued by the Federal court of eastern district of Michifan, it became known last night. Cooper was indicted in November.

Behind the indictment lies the story of a man who coined millions by capitalizing the thirst of dry Americans officials say. Efforts to trap Cooper this side of the border have been unavailing, but a number of his assistants have been captured and fined or sentenced. Cooper has complied with the Canadian laws in shipping liquor into the United States, it is said, and has never been arrested in connection with his alleged smuggling operations.

Sympathy, Money, Marriage. All Offered Lady Cathcart

NEW YORK, Feb. 20 (Canadian Press) — Offers of sympathy, financial support — and even marriage, poured over Vera, Countess of Cathcart, today, as she remained upon Ellis Island while the Cunard liner Acquitania upon which she was to have been deported, sailed for England.

The Countess, who will stay at the immigration station at least until Tuesday, when a writ of habeas corpus is returnable, said she had reason to hope that Federal Judge Goddard would grant her release on bond, thus giving her an opportunity to conclude the business which drew her to this country before she was detained because of an admitted "moral turiptude."

Part of that business has already been consummated, according to Earl Carroll, theatrical producer, who said he had a verbal contract with the Countess to produce her play.

CLEMENCY PLEA WILL BE HEARD

Minister of Justice Informs Counsel For Barnardo Boy.

SENTENCE 3 YEARS.

COBOURG, Feb. 20 (Canadian Press).—F. M. Field, K.C., counsel for Frederick James Townsend, Barnardo boy, who is now serving a three-year term in Kingston Penitentiary, having been sentenced at Oshawa a few months ago, has received the assurance of the Hon. Ernest Lapointe, Minister of Justice, that the remission branch of the Department of Justice will deal with the plea for clemency at an early date.

Townsend was convicted at Oshawa and sentenced by Magistrate Hind to four years in prison for the forgery of a cheque for a trifling sum. The sentence was reduced to three years on appeal to the Appelate Court at Osgoode Hall.

THIRTEEN SPIES ARE CONDEMNED

Esthonians To Die For Work in Russia—Others Jailed.

48 MEN TRIED.

LENINGRAD, Feb. 20 (Canadian Press).—Thirteen of the Esthonian spies, whose trial has been in progress here for three weeks, were condemned to death yesterday. Two of the band were sentenced to ten years' imprisonment, and the remainder of the forty-eight, with the exception of one, who was acquitted, were sentenced to prison terms ranging from one to five years. M. T. Arr, former Esthonian Consul at Hamburg, was given a three years' sentence. The condemned men were convicted of plotting against the Soviet State and working in combination with the British Intelligence Service.

Day By Day In Every Way Peterboro' Grows Drier: Fewer Baths or More Imported Drinks Indicated

Authorities differ in their interpretation of the statistics presented yesterday by Ross L. Dobbin, Waterworks Superintendent, to the Utilities Commission.

Whether Peterborough people are drinking less water, or more imported brew, or whether they are more sparing of bath water or are finding some other amusement than watering their lawns, is not indicated.

But the per capita consumption of water has decreased 32 gallons a day since 1920—and the decrease has been steady, year by year. Here are the figures:

1920—gallons per capita per day—	152
1921	149
1922	137
1923	131
1924	123
1925	120

Of course, the report shows that 'way back in the dark ages before the war—in 1911 to be exact, the per capita consumption of water in a day was only 107 gallons.

ACTIVITIES OF KLAN ORGANIZERS IN MILLBROOK WERE NOT KNOWN TO MAJORITY OF LOCAL CITIZENS

Victims of Alleged Blackmail Operations Were Asked By Police to Tell Nobody.

MEN OF STANDING.

Attempts To Organize a Branch of Klan in Village Were Unsuccessful.

(By a Staff Reporter).

MILLBROOK, Feb. 20. — Harold Gilbert, formerly organizer for the Ku Klux Klan, and the lady who figured as his fellow laborer, worked in this village for some time, but, it appears, with indifferent success. The lady devoted her time and energies chiefly to trying to induce the merchants of the town to become members, pointing out that the constitution of the order required that all who belonged should patronize those dealers who were also members when household supplies of any kind were required.

The lady worker was a young woman of considerable personal charm, which she employed to the utmost in her work, and during her stay here she became very popular with some of the men whom she interviewed. This was especially true in the case of the older members of her victims.

The Klan, however, made slow growth as its aims did not appear to appeal to the residents of the village. No property owner seemed to care to have the Klan for a tenant, and the committee that was charged with the duty of securing a home for the organization was turned down by more than one owner who had a suitable hall for rent.

Next the Detectives.

Gilbert and his personable partner came and went, and next the detectives appeared in the picture. It seems that it did not occur to many of the residents to connect the two visits as the call of a Provincial police officer now in the most peaceful community is usually accounted for as an attempt to locate some violator of the Ontario Temperance Act.

The detectives located three alleged victims of Gilbert's attempts to levy blackmail. In the most important of these cases a father and son were interested, both being prominent persons in the community. One of them was accused of undue familiarity with Gilbert's deputy worker and was threatened with exposure unless he came across

(Turn to Page 3, Please)

Salt Junk Banished Canned Foods For Navy

LONDON, Feb. 20.—(Canadian Press.) — "Salt junk," otherwise salt pork, which has been an important part of the British navy's rations for centuries, has been banished by an order of the Admiralty. It is announced that no salt pork henceforth will be served on British war ships. Canned meats and canned vegetables are to take their place as reserve food when fresh articles are not available.

YOUTH STABBED HIS STEPMOTHER

Napanee Lad is Under Arrest For Wounding Relative.

USED SCISSORS.

KINGSTON, Feb. 20. —(Canadian Press.)—On a charge of having stabbed his stepmother with a pair of scissors, Clarence Pearson, aged 18 years, was placed under arrest in Napanee yesterday. His stepmother, Mrs. Margaret Pearson, is confined to her home suffering from the wound.

TAX REDUCTION.

U. S. Senate and House Agree on Changes in Revenue Bill.

WASHINGTON, Feb. 20 (Canadian Press).—Tax reduction amounting to $381,000,000 this year and $243,000,000 thereafter was agreed upon yesterday by the Senate and House conference on the revenue bill.

DRINKS CARBOLIC.

Colborne Man is in Serious Condition—Taken For Alcohol.

PORT COLBORNE, Ont., Feb. 20 (Canadian Press).—John Kilbia is in a serious condition at his home here as a result of having swallowed carbolic acid. Police investigating the case declare that Kilbia was given a shot of carbolic acid for alcohol at one of the East Side liquor joints.

The man's lips and stomach are badly burned, but doctors hold out hope for his recovery.

Skating Tonight
BROCK ST. RINK
Excellent Ice
Fine Band Concert
Skating Until 10.30
BROCK ST. RINK
TONIGHT

Join the Exhibition!

BERNSTORFF HEADS GERMAN DELEGATES

Former Ambassador Marked For Higher League Honors.

BERLIN, Feb. 20 (Canadian Press). — Count Johann Heinrich von Bernstorff, former Ambassador to the United States, who has been named head of the German delegation to the preparatory commission for the League of Nations disarmament conference, is marked for higher honors in connection with Germany's membership in the League, it was learned in Foreign Office circles yesterday. It is expected that the Count will profit by his present appointment to become acquainted with the workings of the League and its personalities so that he may represent Germany efficiently at League gatherings whenever the Foreign Minister is unable to be present.

RANGERS' BAND.
SPECIAL REHEARSAL SUNDAY MORNING, 21ST FEBRUARY, 10 A.M. NEW MUSIC.
1445 452

MOTORISTS REQUEST THAT PORT HOPE-PETERBORO' HIGHWAY BE KEPT OPEN DURING THE WINTER

MOTOR LEAGUE SPEAKER.

DR. P. E. DOOLITTLE
Who delivered a very interesting address at the annual meeting of the Peterborough Branch of the Ontario Motor League last night.

Arthur Blade Elected President of Peterboro Branch of Ontario Motor League.

ANNUAL MEETING.

Dr. P. E. Doolittle Describes Scenic Beauties of the Maritimes.

At the annual meeting of the Peterborough Branch of the Ontario Motor League held last night, in the Board Room of the Chamber of Commerce, Arthur Blade was elected president and Harold A. Perry was chosen as vice-president. Following the submission of the report prepared by the nominating committee and their preliminary business, Dr. P. E. Doolittle, president of the Tourists' Association of Ontario, delivered an exceptionally interesting address on the scenic attractions of the Maritimes. The lecture was completely illustrated with a number of beautiful slides, and tended to create a linking bond of interest with that section of the Dominion, not often visited by Ontario people.

In his introductory remarks, Dr. Doolittle referred in a humorous vein to the Florida real estate boom and visioned therein a reason for an amplified trek to Canadian pleasure grounds. "The rich Americans sell out," he said, "and move down to Florida in the winter months. It's God's own country then but they have not reckoned with the summer conditions. In the summer only a 'nigger' can live there, and it is natural that those able to do so would seek a cooler clime. We are telling them to come to Peterboro and North Bay—in fact any place in Canada, where they can see some real scenery—for goodness knows, there is none to see in Florida."

Following the hearing of the minutes, communications were disposed of, the first being from the Tourist Association of Ontario, enclosing a bill for membership. It was decided that the membership be continued and the fee paid. The only other letter was one from the Motor League solicitors, Phelan and Richardson of Toronto, bearing the information that certain Peterboro citizens who had been victimized because of freak traffic regulations prevailing at on time in the village of Brighton, would be reimbursed for the amount of the fine which had been collected from them. This was made possible by the quashing of the bylaws which were the source of this trouble.

The treasurer's report, as presented by F. G. Stinson, was adopted; A. W. Blade and A. Brown were appointed to audit the statement.

Keep Highway Open.

Under the head of new business, two resolutions were considered.

The first dealt with the maintenance of highways during winter months, and read as follows:

Whereas: In consideration of the cost of highway construction, it should be desirable, for the benefit of the public, to keep those completed open the full year;

And whereas: There is and will be a greater local and inter-provincial traffic;

Therefore, resolved: That the Ontario Motor League, Peterboro Branch, earnestly recommend that the Department of Public Highways take the necessary steps to keep Highway 12A (Peterboro to Port Hope) open at the various points where it is usually blocked; and a copy of this resolution be forwarded to the Hon. G. S. Henry, Minister of Public Highways, the press, the Ontario Motor League, Toronto, and the Peterboro Chamber of Commerce.

Thomas Dutton suggested that, before a resolution to that effect be

(Turn to Page 13, Please)

ADDRESS DEBATE IS CONTINUED BY MEN FROM WEST

Kennedy and Ladner, Conservatives, and Darke, Liberal, Speak on Problems.

RAILWAY PROBLEMS.

Stewart McClenaghan, of Ottawa, Only Eastern Member To Address House.

OTTAWA, Feb. 20 (Canadian Press).—The debate on the address continued in the House throughout the day and was still under way when the House adjourned. Rumors of a coming closure persist, but so far no formal move in this direction has been made. At the outset W. M. Kennedy, Conservative of Winnipeg South Centre, continued the speech he began on Thursday. He was followed by L. J. Ladner, Conservative of Vancouver South, who spoke of the Government as weak, inactive and incapable. Mr. Ladner urged the taking over by the Canadian National of the Pacific Great Eastern in British Columbia and of the Edmonton-Dunvegan. In return the Canadian National should get sixteen million acre of land given to the P.G.E. by act of the provincial legislature. Mr. Ladner also favored an outlet to the Peace River district.

Mr. Ladner said there was business to be done, but the Government was too weak to do it. He added:

"In order to prove to the country that I was not weak I would bring in a closure and do business.

F. N. Darke, Liberal, of Regina, observed that the lamentations of Jeremiah had nothin on the wailing of a Tory out of office. The West, Mr. Darke said, was sympathetic towards the grievances in the Maritimes.

Stewart McClenaghan, Conservative of Ottawa, who was the last speaker of the day held that the country wanted the Conservatives as the Government.

STATISTICS ARE MISUNDERSTOOD

Families Not Accepted For Canada Are Not Necessarily Rejected.

FEW TURNED DOWN.

LONDON, Feb. 20 (Canadian Press)—J. Bruce Walker, Canadian Director of European emigration, says the statistics on migration to Canada recently quoted by Lt. Col. L. C. Amery, secretary of state for Dominion affairs, have been misunderstood in some Canadian quarters.

Col. Amery said that 1,003 families had applied for emigration to the Dominion, 730 of these having been accepted. Bruce Walker told the Canadian Press today that it was a mistake to assume that the unaccepted applications were necessarily rejected. These applications are still under consideration, he said.

"Probably not more than 10 per cent of all applicatioins will be rejected finally," Mr. Walker added.

THE WEATHER.

There was a sudden drop in temperature last night, the thermometer getting down to 10 degrees below zero during the night. This morning at daybreak it had risen somewhat, but was still 2 below zero. Just here is a good place to say, as I have done before, that the lowest point reached during the night is registered automatically, and it is not necessary for me to pay periodical visits during the darkness of a winter night, to ascertain how cold it gets. Considerable well meant but undeserved sympathy is extended to me along this line.—W. P.

SPECIAL SALE OF VICTOR RECORDS.
3 VICTOR RECORDS FOR $1.00 AT E. V. WARNE'S.
ALSO DURING THIS SALE WE ARE GIVING BIG VALUES IN PHONOGRAPHS.
E. V. WARNE,
PHONE 1238 325 GEORGE ST
2d 5 448

FOR SALE

$5,500 will buy new bungalow; all conveniences. West side.
$4,000 will buy new dwelling; all conveniences. South side.
$2,800 will buy brick dwelling in good condition.
Several dwelling to rent also. Farms for sale in different parts of the county.
See our list if you are in the market to buy.

W H TAYLOR
163 Hunter St. W., or Phone 1462.

BOARDERS WANTED

BOARDERS WANTED—ROOM WITH board if desired; central and all conveniences; phone 1588m. 3d-46-596

BABY CARRIAGES, ETC.

FOR SALE—1 WICKER BABY CARriage, almost new, cheap; 1 range good baker and heater and saving on fuel, cheap; a good sewing machine cheap; girls' bicycle cheap; a Quebec heater, good as new, cheap; and all household furniture; apply 553 Albert St. 3d-46-623

NOTICE

NOTICE — FARMERS—SAW MILL now running, quick service; Dinsdale's, King or Charlotte. 26d-47-121

GRATIS (LITTLE FRIEND) TO either sex; mailed in plain envelope. Paris Specialty Co., Montreal. 6d-6,13,20,27,6,13-208

NOTICE — TAXIDERMIST WORK done. Have your specimens mounted. Apply 156 London, phone 878. 26d-59-417

NOTICE—CONTRACTING AND Building operation and repairs; hardwood floors; F. Barrett. 202 Smith St., phone 2209J. 26d-46-213

NOTICE — HAIRDRESSING, HAIR cutting, Shampooing, French Marcelling, Facials; prices reasonable; Mrs. E. Johnson, Bell Apt. No. 4, 199 Hunter St. W., phone 1194F.

NOTICE—EVERYTHING IN CANVAS D. Hardie, late of Water St., wishes the people to know he is now at 10d-50-568
499 Patterson St. taking orders for tents, awnings, boat tops, covers, cushions, curtains, and all kinds of repair work; phone any time. 1915J. 4d-20,24,27,3-574

NOTICE—JOHN BULL MANUFACturing, 612 Crawford St., Toronto. Bedbugs, Rats, Roaches, etc., exterminated; satisfaction guaranteed. We have been exterminating these pests for 16 years with success 6d-47-580

SPECIAL NOTICE. CUT THIS OUT. It will pay. House repairs, cellar to roof; furnaces, stoves expertly cleaned, complete one-fifty, and repaired. We also have hospital for every description of broken goods, from electric irons, furniture to pair of scissors. Costs nothing to phone. Small trial will surprise you how cheap we work. Wm. J. Bull, 1086M.

BARRISTERS AND SOLICITORS

GORDON & O'BRIEN— Barristers Solicitors, Notaries. Money to loan on easy terms. Special attention to Patents and Trade Marks. Phone 219. Hon. G. N. Gordon, K.C., J. A. O'Brien.

J. R. CORKERY, BARRISTER, SOLicitor, Notary Public. Office Ground Floor, 414 Water St., Peterborough. Five Doors North of Hunter Street. Money to loan at current rates on easy terms.

S. T. MEDD—Barrister, Solicitor, Notary. Office over the Dominion Bank, corner of George and Simcoe streets. Telephone No. 22. Private funds to loan at current rates upon easy terms.

DUMBLE & JOHNSTON—Barristers, Solicitors, etc. Office, over the Toronto Savings and Loan Company, George Street, D. W. Dumble, K.C., W. Johnson.

R. R. HALL—Barrister, Solicitor, etc. Peterboro, Ont. Office, corner of Hunter and Water streets, over the Canadian Bank of Commerce. Trust Funds to loan on easy terms of payment.

JAMES FORDYCE STRICKLAND—Barrister, Solicitor, Notary Public Peterboro. 'Phone 191. Money to loan. 375 Water street.

WILFRID F. HUYCKE, Barrister, Solicitor, Notary Public. 395 Water street. Telephone 289.

PECK, KERR & McELDERRY, Barristers, Solicitors and Notaries. Office, Water street, Peterboro. Money to loan at the lowest current rates of interest. Telephone 1950. E. A. Peck, F. D. Kerr, K.C., V. J. McElderry.

MEDICAL.

DR. BUCHANAN, F.R.C.S., Edinburgh M.R.C.S., Eng., L.R.C.P., London, Eye, Ear, Nose and Throat Specialist Hours 9-11 2-4 p.m.; and 7-8 p.m. 'Phone 519. Office, corner Water and Murray streets.

DR. C. C. CRAGG—Eye, Ear, Nose and Throat Specialist. Office 295 Charlotte street, formerly occupied by Dr. Neal. Hours—9-11 a.m., 2-4 p.m.; 7-8.30 p.m. Telephone: House 1018. Office 2185.

F. T. WEBSTER, Ontario Land Surveyor, Registered Professional Engineer, formerly with Lewis and MacRostie of Ottawa. Phone 2546.

Join the Exhibition!

LIVESTOCK FOR SALE

FOR SALE — TWELVE HOLSTEIN Cows, also two shorthorn animals; apply A. M. Calder, Warsaw, phone 95 r 21. 6d-44-509

FOR SALE — YORKSHIRE SOW; ideal bacon type, due in March, priced to sell quickly; H. S. Boriand, Indian River. 3d-13,17,20-494

LIVE STOCK FOR SALE — ONE Shorthorn Bull, one year old; from Imp. Dam, credited herd; apply B. Bennett, R.R. 6, Peterboro. 3d-47-619

TEAMING & CARTING

WANTED — MOTOR CARTING, ALL kinds, long or short hauling. Beatty Bros. 'Phone 2148-891r2.

POULTRY & EGGS

POULTRY FOR SALE—RHODE ISland Red Cockerels; apply evenings to 5 Lundy's Lane. 3d-44-430

HOUSES, REAL ESTATE

FOR SALE—2 STORY BRICK HOUSE west of Park; price reasonable; phone 2333w. 3d-44-581

FOR SALE—MODERN SIX ROOMED stucco bungalow, fireplace, hardwood floors throughout; 7 minutes walk from post office; apply 61 Robinson, phone 1037J. 6d-45-549

FARM FOR SALE OR RENT—3 1-2 miles from city, Norwood Road; also red brick house for sale, all modern; 76 Morrow St., apply 308 Burnham St., phone 1158J. 3d-44-534

FOR SALE — 8 ROOMED SOLID brick house; all conveniences but furnace, newly decorated, situated at 560 Water St.; apply A. Whitnell at Empress Hotel. 12d-53-579

FOR SALE — NEW HOUSE, DESIRably situated in the West End, centre hall plan, oak floors through out and modern in every respect; easy terms to suit purchaser; apply 437 George street. dtf-3483

FOR SALE — MARKET GARDEN containing 4 acres; good brick house; good frame barn, with cement foundation. The land is excellent; just the property for a retired farmer; for particulars apply at the Review office, 164 Hunter St., Peterboro. 26d-67-428

FOR SALE — FINE ALL MODERN brick house; garage; double lot; nice location, east city, $4000; take good coupe car as part; apply 282 George St. 6d-50-609

FOR SALE — AN ATTRACTIVE house in the west end; all improvements; bath room and closet; hardwood floors and stair case; window screens, everything complete to make a cosy home; easy terms; for particulars, apply at Review office, 164 Hunter St., Peterboro. 26d-67-427

FOR SALE

FOR SALE—NEW SCALE WILLIAMS Piano, good as new, a real snap; 671 George street. 3d-46-594

FOR SALE — GOOD HIGH BACK Cutter; cheap; 169 Hunter St. East. 6d-10,11,13,16,18,20-415

FOR SALE — INCUBATOR, 50 EGG size; call evenings, 157 Rubidge. 3d-46-626

FOR SALE — HAPPY THOUGHT stove; piano box organ in good repair; Singer sewing machine. Apply 588 Aylmer. 3d-45-590

FOR SALE—BUILDING LOT, NORTH of C.G.E.; snap; phone 2116. 10d-50-396

DRY WOOD FOR SALE — HARD mixed slabs, body hardwood cut to order; close prices at Thompson's, 2260 or 1026J. 12d-31-535

FOR SALE—RUG, 3x 4; RUG, 3 x 3½ bed and mattress; refrigerator; phone 1478w or call 167 Aylmer. 3d-45-600

FOR SALE—GAS STOVE — CHILD'S bed, oak hall seat, and other articles; apply 193 Hunter St. East. 3d-47-613

FOR SALE — HOUSEHOLD FURNIture; 378 Stewart, between Hunter and Simcoe. Phone 1339F. 6d-46-554

FOR SALE — IMPROVED QUEBEC Heater with oven and hot water front in good condition; apply 497 Murray St. or phone 752. 3d-47-611

FOR SALE—QUEBEC WITH OVEN, glass cupboard, kitchen cabinet, open grate, dressers, kitchen chairs, drop leaf table, hall rack. M. T. Butcher, 350 Water St. 1d-45-608

FOR SALE—PIANO IN FIRST CLASS condition, also Quebec Heater, almost new and one open grate. Apbetween 6 and 7 p.m. to 560 Water St. 3d-44-578

WOOD FOR SALE — CUT RATE prices; Dinsdale's, phone 153. 26d-47-124

FOR SALE—RAG RUGS MADE TO order from your own material, 50c a yard, also a few rugs for sale, 29 x 55 inches, one dollar; apply W. Stevens, 87 Gladstone Ave. 3d-44-573

FOR SALE — 50 CORDS ONLY OF this wood at these prices—Dry mixed wood, elm, ash, maple and birch at $4.50 per one horse load, cut 12 inches; dry slab wood at $3.50, per load; order soon; night or day; Phone 393; C. D. Gray. 6d-46-570

FOR SALE—WE ARE MOVING OUT of the city and our entire stock of new and used men's and boys' clothing, boots and shoes, and gent's furnishings, must be sold regardless of cost; frock coats for the parade, as good as new to clear at $3.75; buy now and save money; Dick Ruskins's store, 221 Hunter W. 6d-45-552

LOST

LOST — TOP OF NICKLE-PLATED music stand; Wednesday night; leave at Examiner or phone 232. 3d-45-602

LOST—LARGE WHITE AND BLACK Hounds, information please phone 1153w. 3d-47-622

LOST—TUESDAY NIGHT ON PATterson street or via bus stop, quantity of sheet music; phone 1413w. 3d-47-605

LOST—ON WEDNESDAY, JAN. 27—ladies' gold engraved wrist watch, with hook of chain attached; finder please leave at Examiner. Reward. 3d-45-603

LOST — BETWEEN QUEEN MARY school and Prince of Wales, knitted scarf on Monday; finder please phone 1899m. 3d-45-601

LOST — BLACK-FACED WALTHAM Wrist Watch luminous dial, down town, Saturday morning; finder please call 63 or 1677J.

LOST — BUFFALO ROBE, SOUTH end of city, Tuesday 16th; Phone 2262J. 3d-44-583

LOST—BLACK POMERANIAN PUP with white breast and front paws; finder please notify 16 Stewart. 3d-44-588

LOST — HORSE BLANKET, Between Charlotte street and Lock's Bridge. Finder please 'phone 994 r 32. 3d-44-410

WANTED

WANTED TO RENT—SMALL HOUSE in good condition; phone 2052w. 3d-45-393

WANTED—ONE OR 2 UNFURNISHed rooms; Box 604 Examiner. 3d-47-604

WANTED — AUTO KNITTER IN good condition; phone 721 r 15. 3d-47-607

WANTED, TO BUY, SMALL HOUSE, west, or southwest, preferred. State particulars, terms, etc. Box 592 Examiner. 3d-45-592

WANTED—TO BORROW $3000 AT 8 per cent. on city property, guaranteed value double the price of the mortgage; apply Box 367 Examiner office. 26d-64-367

WANTED — MEN OR WOMEN DEsiring information or wishing to join the Ku Klux Klan of the British Empire, write Mr. Edmonds, Box 378, Examiner. 6d-45-378

WANTED — EXPERIENCED MARket gardner; apply Claude H. Rogers, McFarlane Ave., phone 151. 6d-45-531

WANTED — OUTBOARD MOTOR—twin; good working order, cheap; state make and price; Ostrom, 136 Moira St., Belleville. 6d-44-518

WANTED—MODERN 6 OR 7 ROOMed house; central; on or before May first; good tenant; Box 615 Examiner. 3d-20,27,6-615

WANTED—1 CANOE STEADY, ALSO small Motor Boat; both used but good; Box 517 Examiner. 6d-44-517

WANTED—1,500 MEN AND WOMEN to join Peterborough Industrial Exhibition. Coupon on another page. dh

FOR RENT

FOR RENT — MODERN, HEATED Apartments; apply 437 George St. dtf-1868

FOR RENT—NO. 173 1-2 SIMCOE street, suitable for store or office; Apply 437 George street. dtf-318

TO RENT—FRONT BEDROOM, FURnished, steam heated, exclusive home for business man or traveler, One block to post office; phone 613. 3d-45-599

FOR RENT—APARTMENT, HEATed, 6 rooms; conveniences, including electric range and laundry tub, etc.; apply 328 King street. 3d-44-571

TO RENT—SIX ROOMED HOUSE, $16 per month; apply 43 Frank St. 3d-47-620

TO LET—COMFORTABLE 6 ROOM house, corner Park and London; reasonable; phone 736w; J. J. Hartley. 3d-47-614

TO RENT OR FOR SALE — HOUSE on High St., large garden; vacant April 1st; apply Box 625 Examiner. 3d-46-625

TO RENT—$18.00, BRIGHT APARTment, 176½ Simcoe street; sitting room, two bedrooms, dining room, kitchenette, fixed washtubs, three-piece bathroom, hot and cold water, gas, electricity. Box 591 Examiner. 3d-45-591

TO LET—5 ROOMED BRICK HOUSE 106 Murray; apply 52 Murray. 6d-47-572

TO RENT—NICE LITTLE SIX ROOMed house; conveniences; clean; well decorated; garden; apply 183 Antrim. 3d-44-582

TO LET—HOUSE, 7 ROOMS, HARDwood floors; furnace, etc.; Bachelor's flat, heated; also Office flat; Schneider Bros. 6d-46-563

TO RENT — UPPER APARTMENT and semi-detached house; new, Apply 265 Rubidge, phone 1405w. 6d-47-576

TO RENT—BY MARCH OR APRIL apartment on Brock St., telephone 2292w 6d-45-526

FOR RENT—HEATED OFFICE ON George street. Apply 437 George street. dtf

FOR RENT — OFFICE, HEATED; Apply Bank of Toronto. dtf.-3055

HOUSE TO RENT— 539 DOWNIE street. Apply 437 George street. dtf-1337

HORTICULTURE GETS GOOD START OFF

New Directors Plan Large Increase in Membership—Big Gladiolus Show Coming.

Great things are being planned for the Peterboro' Horticultural Society this year. The newly-elected board of directors have taken things seriously and are getting down to work in a systematic way that has the promise of a genuine revival of interest in this important phase of the lives of our citizens. At last night's meeting of the board, strong committees were formed to handle the several activities of the society and immediate action may be looked for, as the time is short and it is already late in the season for preparation. Every committee chairman is a real "peptomist," and he has selected like infected assistants to help out with the work of his department.

The Premium committee will prepare a list of bulbs, plants, shrubs, and small fruits, which will constitute the options open to every member of the society. The membership fee is $1.00, and for that amount the member gets the biggest dollar's worth ever seen at any bargain sale. There will be a splendid list of options to choose from, each of which would cost the member in the regular way, a large part of their dollar. At the annual flower show of the society the membership ticket admits free at any time, and every member is a real member with a voice in the affairs of the society. Prizes offered for gardens and lawns, are put up by the society out of the dollars paid in membership fees, so that every member is helping by becoming one. Mr. C. Lacheur, our popular postmaster, is chairman of the Membership committee, and a live campaign may be looked for almost immediately.

The great reason for optimism is that Peterborough Horticultural Society has invited and secured the annual show of the Canadian Gladiolus Society, the greatest specialty show ever held anywhere in Canada. This is only second to the mammoth Gladiolus exhibition held by the stronger, older American Gladiolus Society in the United States, last year at Rochester. This truly grand show is open to all members of the Canadian Gladiolus Society and there will be immense exhibits brought here from all parts of the country. But the point of interest to Peterborough lovers of the gladiolus is that a quite extensive section of the prize list is for members of the Peterborough Horticultural Society only. That lets everybody in on the big show without fear of the connetition of professional or more experienced growers from outside.

Doesn't it look attractive to be a member of Peterborough Horticultural Society this year? So much and so many privileges for $1.00 were never before offered, and the greatest honor is that we are individually and collectively, the hosts to Canada's greatest specialty flower shows.

AUTOS FOR SALE

CAR FOR SALE — FORD TOURING car; sacrifice; owner leaving city; apply 455 Stewart. 3d-44-575

CAR FOR SALE—FORD SEDAN—model '21 in first class condition; five good cord tires; $335 cash; Box 3626 Examiner.

HELP WANTED—Male

SALESMAN FOR LINE OF LITHOgraphed labels, stickers, art calendars, etc. Good sideline. Wright Litho Co., London, Ont.

WANTED—BOY, BETWEEN 17 AND 20 years; apply Elliot Manufacturink Co., Rink St. 1d-43-454

PERSONAL

YOUR FUTURE FORETOLD. SEND dime and Birthdate for convincing trial reading. Marcel Adel, P.O. Box D 1595 Sta. C. Los Angeles, California. 3d-6,13,20-371

NOTICE—LONELY LITTLE WIDOW, tired living alone; very wealthy; I dare you write; M. U. Club, Box 305 (53) San Francisco, Calif. 8d-6,13,20,27,6,13,20,27-282

NURSING.

NURSING WANTED — APPLY 106 Antrim. 3d-47-610

NURSING — PRACTICAL NURSES frequently earn $30 a week; learn by private correspondence course; catalogue No. 34 free. Royal College of Science, Toronto, Canada. 13,20,27,6,13,20,27,3,10,17,24,1-82

HELP WANTED—Female

WANTED—GIRL OR WOMAN FOR light housekeeping; apply 784 George; 'Phone 1495m, between 6 and 7 p.m. 3d-46-598

WANTED—EXPERIENCED GENERal; apply 521 Hunter St. 3d-47-621

WANTED — MAID FOR GENERAL housework; 4 days a week; to sleep at home; apply 531 Homewood Ave. 3d-46-624

WANTED — A MIDDLE AGED WOman to take care of home and family of five children; address Chas. Lawrence, Fraserville, P.O., Ont. 3d-105-5081

WANTED—MIDDLE AGED WOMAN good housekeeper, can do cooking for two, and give references; apply Madame Goulet, 491 Homewood Ave. 6d-44-368

LADIES WANTED TO DO PLAIN and light sewing at home, whole or spare time; good pay; work sent any distance, charges paid. Send stamps for particulars. National Manufacturing Co., Montreal. 6d-6,13,20,27,6,13-6w-312.

AGENTS WANTED

AGENTS WANTED—MAN OR WOman to interview mothers and distribute religious literature. $225 for 90 days' work. May work spare time; Winston Co., Toronto. 4d-17,20,24,27-558

A BUSINESS OF YOUR OWN. MAKE and sell chipped glass name and house numbers, checkerboards, signs, etc. Large booklet free. E. Palmer, Manufacturer, Dept. 16, Wooster, Ohio. s. tf.

WORK WANTED

WORK WANTED — AS HANDYMAN in kitchen or elsewhere, have good experience from previous employment; intelligent, good references. Box 597 Examiner. 3d-46-597

WORK WANTED — EXPERIENCED married man wants job on farm by year; free house; Box 612 Examiner. 3d-47-612

BUSINESS CHANCES

BIG PROFITS! — BUSINESS WELL established, right here in center of city; good turnover; would consider house as part; particulars call at 421 George St. 6d-46-577

LOST — PIT BULL, DOG, DARK brindle and white; anyone found harbouring will be prosecuted. Box 404, Examiner.

3d-43-404

FIREMEN KILLED WHEN WALL FALLS

Four Others Badly Hurt at Serious Fire in Valparaiso, Ind.

VALPARAISO, Indiana, Feb. 20 (Canadian Press).—The collapse of a wall yesterday during a fire that destroyed the Academy of Music building here, caused the death of two firemen and the injury of four others, one of whom may die. The fire damage is estimated at $300,000.

BOY SCOUT NEWS.

Last Thursda yevening the Third and Seventh troops of Peterborough Boy Scouts held their weekly meeting at the Y.M.C.A. F. Taylor, the Assistant Scout Master of the Third Peterborough troop was in charge. The programme consisted of Morse and Semaphore signalling, general information about the city and the investing of a recruit into the Wolf Patrol of the Third troop. Just recently the Third and Seventh troops united forming the present Third Peterboro troop of Canadian Boy Scouts. After the meeting a court of honour was held, all the patrol leaders attending and a snowshoe hike was arranged for Saturday night with a feed at the Y.M.C.A. later.

LAKEFIELD NEWS

LAKEFIELD, Feb. 20.—Mrs. R. H. Leighton, of Lindsay, is the guest of Dr. and Mrs. I. C. Smith.

Mrs. Donald FitzGerald is visiting his parents, Dr. and Mrs. Carmichael in Peterborough.

Mr. William Hendren has returned to the village where he spent the past few months.

Mr. Edward Young, of Young's Point, was in the village on Friday on business.

Mrs. Mahood was in the village from Peterborough on Tuesday, attending the Valentine Tea of the W.A. of St. John's Church.

Messrs. Richard Lees and R. F. Downey, of Peterborough, were in the village last week, inspecting the Public School.

Mr. Roy Greene returned to the village from Detroit last week.

Mr. F. G. Young, of Peterborough, was in the village on Thursday on business.

Mr. T. Braden spent a few days in Lindsay last week on business.

Mrs. O. A. Langley, of Peterborough, was a visitor to the village on Friday.

Miss Mary MacKenzie, of Toronto, is visiting at her home in the village.

Miss Florence MacKenzie, nurse in training at St. John's hospital, is visiting her parents, Rev. and Mrs. A. W. MacKenzie, at "The Grove."

Mr. David Madill, of Saskatoon, was the guest of Mr. and Mrs. John Blewett last week.

Mrs. J. C. Smith entertained a few ladies on Wednesday afternoon in honor of his mother, Mrs. R. H. Leighton, who is his guest.

HEARING ADJOURNED.

Charge of Poisoning Wife Will Be Heard Next Week.

CALGARY, Feb. 20.—(Canadian Press.)— The preliminary hearing of Joseph Bemers, 59 year old shoe repairer, of Crossfield, Alta., who is facing a charge of having murdered his wife by poison placed in pancake batter, was adjourned for one week after several witnesses had been heard yesterday.

CANADIAN PACIFIC TEMPORARY CHANGES IN PASSENGER TRAIN SERVICE.

Effective Monday, Feb. 22nd, trains 25 and 26, now operating daily except Sunday each way between Toronto and Sudbury, will be TEMPORARILY withdrawn Mondays, Wednesdays and Fridays and will operate TUESDAYS, THURSDAYS and SATURDAYS only. These trains will run on the present schedule, leave Toronto 9.20 a.m., arriving Sudbury 7.30 p.m., leave Sudbury 8.30 a.m., arriving Toronto 6.45 p.m.

Commencing Monday, Feb. 22nd, trains 605 and 606 now running between Peterboro and Port McNichol daily, except Sunday, will operate between Havelock and Port McNicoll as mixed trains and on new running schedule. Westbound train will leave Havelock 7.00 a.m., Peterboro 8.15 a.m., Lindsay 10.35 a.m., Orillia 1.45 p.m., arriving Port McNicoll 4.30 p.m. Eastbound train will leave Port McNicholl 9.30 a.m., Orillia 12.40 p.m., Lindsay 3.35 p.m., Peterboro 5.30 p.m., arriving Havelock 7.00 p.m.

Ask local Canadian Pacific Agent for detailed train schedules and other information or write W. Fulton, District Passenger Agent, Toronto. 2d-12-20.

FOR SALE

6 room Brick, all modern, double lot, garage, east city $4500
6 room Brick, water, light, gas, township tax, take lot $2400
6 room Brick, two piece plumbing garage, south end $2200
5 room frame South end, township tax, garage, $200 cash.....$1500
75 acres, Chemong Road, all under cultivation, best of soil, good house and barn, on stone wall, stabling under, cement floors, windmill, good terms; inquire.
Many other good farms in all parts; see our list.

P. E. Rutherford Agency
282 George Street - Phone 142

FOR SALE

$4800—7 roomed Brick, all modern, garage, central, see this.
$4300—6 room Brick, all modern, north end.
$2600—6 roomed red Brick, 2 piece plumbing, garage; a snap.
$3000—6 roomed red Brick, all modern, except furnace; extra lot.
$4000—6 roomed red Brick, all modern, hardwood floors, would take lot.
$2500—6 roomed Frame house, 2 piece bath, large lot, easy terms.
50 acres close to city, good buildings, would exchange for house in city.
Several choice farms for sale or exchange on city property.
All kinds of insurance written.

J. CHAMBERS & CO.
392 Water Street
Office 341.
Residence 'Phone 1554W
G. Adams, agent, Res. phone 797m.

Save Your Coal
Comfort can be had and money saved on fuel if you have your windows and doors fitted with Chamberlain Metal Weatherstrip. It shuts out cold winds, and is the cheapest and most effective weatherstrip on the market.

J. H. VANCE
773 AYLMER ST.
Peterborough : Phone 1292

Dry Wood
UNDER COVER
Hard and soft. Cut and delivered. At moderate prices. Prompt delivery.
Also manufacture to order any style
INTERIOR TRIM, SASH AND DOORS, ETC.
CANADIAN ALADDIN CO.
Phone 952 Evenings 2080j

GOING TO BUILD? YOU MAY rent a house but homes are built See our New Model Home built to scale. For plans and prices on houses, summer cottages, garages, remodeling, etc. Consult—
A. B. CUNNINGHAM
337 Reid St.

Dr. T. W. H. YOUNG
Physician and Surgeon
Graduate of London, Edinburgh and Glasgow
Office Hours: 8-10; 2-4; 6-8.
305 Stewart St. - Phone 347

APARTMENT
To let; five rooms, central, conveniences, low rent.
Also Store and Garage to let.
A. LOW & CO.
385 Bethune St.
Phone 607 - N. and Hol. 1027

VETERINARY
DR. W. F. McELROY, Vet. Sur., office and residence, 190 Charlotte St., Charibond Bldg., Peterboro. Phone 1623J.

Peterborough Exhibition wants you as a member!

B. C. SHINGLES
I handle the best grades of British Columbia Shingles at best prices. Roofing and roofing materials our business.
FRED. H. ROWAN
607 Weller St. Phone 851

Exhibition Editor.
The Evening Examiner,
Peterborough.
I enclose $2, in payment of membership fee in the Peterborough Industrial Exhibition. Please have my name enrolled, and send the membership ticket to

(Name) .....

(Address) .....

.....

(Please write plainly; say whether Mrs. Miss or Mr.)

FOR SALE

New brick house, just completed, 6 rooms, modern, hardwood floors, large lot, good terms, price..$4500.00
New bungalow, 5 rooms, modern, situated in the north end, good terms, owner would exchange for lots, price $3000.00
Very comfortable stucco house, 7 rooms, modern, hardwood floors, large lot, good terms, price..$4200.00
Comfortable house, 6 rooms, partly modern, good lot, situated in north end, good terms.....$1800.00
13½ acres of choice garden land, situated east of city; brick house, barn, driving shed, etc. Owner would exchange for a farm, or will sell on good terms, price.....$8000.00
200 acres of land, 160 acres working land, balance is pasture, and wood; comfortable frame house, 6 rooms, bank barn 100 x 30 ft. Driving shed, silo, etc. 6 miles from city. Owner would exchange for a property in city, price.....$10,000.00

J. T. O'CONNELL & CO.
136 Hunter St. W.
Office phone, 376. Residence, 1359.
A. Mills, agent, phone 1493w.

RAILWAY TIME-TABLES

CANADIAN NATIONAL RAILWAYS
Canadian National Railway Time Table corrected to date. All trains daily except Sunday.
No. 96—8.10 a.m. for Port Hope, Toronto, Hamilton, Montreal, Quebec and Portland, Me.
No. 93—8.20 a.m. for Lindsay, Orillia, North Bay, Midland and Toronto.
No. 371—8.30 a.m. for Lakefield.
No. 98—8.35 a.m. for Hastings, Campbellford, Stirling, Belleville and points on main line east.
No. 92—12 noon for Port Hope, Ottawa, Toronto, Buffalo, Philadelphia, New York, makes connections with "International Limited" for London, Detroit, Chicago and California points also with the "National" for Winnipeg and Vancouver.
No. 100—12.15 p.m. for Hastings, Campbellford, Stirling and Belleville.
No. 373—12.30 p.m. for Lakefield.
No. 95—5.25 p.m. for Lindsay, Orillia, Midland, North Bay and Toronto, also makes connections for Detroit and Florida points.
No. 99—8.19 p.m. for Lindsay.
No. 94—9.10 p.m. for Port Hope, Montreal, Quebec, Halifax, Boston, Portland, Me.; carries through sleeper for Montreal.

CANADIAN PACIFIC RAILWAY.
(Corrected to date.)
GOING EAST—
11.57 a.m.—Norwood, Havelock, Bonarlaw, Tweed, Perth, Smith's Falls, Kingston, Ottawa, Montreal and intermediate points daily. On Sunday this train proceeds east only as far as Havelock.
8.20 p.m.—Indian River Norwood, and Havelock, Daily except Sunday.
11.55 p.m.—Havelock Tweed, Kingston, Perth, Smith's Falls, Montreal, St. John, Boston and New York. Daily except Saturday.
1.50 a.m.—Havelock, Tweed, Kingston, Perth, Smith's Falls, Ottawa.
GOING WEST—
4.55 a.m.—Myrtle, Toronto, Guelph Goderich, Hamilton, Galt, Woodstock, St. Thomas, London, Chatham, Detroit, Chicago and New York, Daily.
9.00 a.m.—Toronto (Yonge street), Owen Sound, Teeswater and intermediate points. Daily except Sunday.
7.35 a.m.—Toronto, Hamilton, Brantford, Buffalo, Rochester, Boston, New York Galt, Woodstock, London, Chatham, Detroit and intermediate points between Peterboro and Toronto. Daily except Sunday.
9.35 a.m.—Bethany, Lindsay, Orillia, Port McNichol and intermediate points. Daily except Sunday.
3.35 p.m.—Toronto, Hamilton, Brantford, Buffalo, New York, Galt, Woodstock, London, Windsor, Detroit, Chicago and intermediate points between Peterboro and Toronto. Daily.
6.50 p.m.—Lindsay, Toronto and intermediate points. Daily except Sunday.

Telephone 790 When You Want Your
Piano Or Organ Tuned.
Player Pianos a Specialty
All Work Guaranteed
W. H. CUNNINGHAM
560 Weller Street

CHINA PAINTING
Mrs. Langley McCarthy Teaches Biscoffs' New and Beautiful Work in CHINA PAINTING

DAVIS-THOMPSON COMPANY, LTD.
Insurance and General Agency
433 GEORGE ST. PHONE 40

4% INTEREST, compounded Half-Yearly, Paid on Deposits

One Dollar opens an account. Special facilities afforded Depositors for the convenient transaction of their business, and accounts are subject to cheque withdrawal.

For Sums of $100 and upwards this Company's Debentures are issued in terms of one to five years, bearing special rates of interest, depending upon the term of investment.

TORONTO SAVINGS AND LOAN CO.
435-437 George Street
Peterborough

"BRINGING UP FATHER"

Geo. McManus

They Shall Beat Their Swords Into Ploughshares, Micah. 4 Suggested by Rev. Dr. Blagrave

SUNDAY SCHOOL LESSON

Christ and Lazarus.

The International Uniform Sunday School Lesson for February 21: Christ the Resurrection and the Life.—John 11: 32-44.

By WM. E. GILROY, D. D.
Editor of The Congregationalist.

What has been said concerning the miracle of the feeding of the five thousand applies equally to the raising of Lazarus from the dead. If a miracle could be explained it would cease to be a miracle. It is difficult to believe that Jesus performed the comparatively few miracles of which there is record in the New Testament without performing a great many others of which we have no record, so that the miraculous things that have been recorded would seem to be there because they symbolize and illustrate the spiritual reality and power of Christ. The miracles are miracles of feeding, healing, giving sight and giving life. They typify the performance of the body of all that Jesus is powerful and willing to do for the souls of men.

The story of the raising of Lazarus emphasizes alike the loving sympathy and the wonder working power of Christ. His real humanity is expressed in what in our English version is the shortest verse in the Bible, "Jesus wept." What Jesus meant to this home at Bethany he should mean to every home. He had been in this home sharing its hospitality. He wants to come into every home sharing its hospitality, partaking of its joys and of all of its pleasant relations, but he would come to our homes also when the cloud of sorrow hangs heavily over us. If there is any power in the world that can work miracles, it is this power of unfailing love.

Not long ago there was occasion to recall an incident, related years ago in The Congregationalist, concerning a well-known Congregational minister who some 40 years ago, apparently died and was laid out for burial. His friends were mournfully awaiting the funeral when a nurse, who had nursed him through an illness some time previously, and who had been at a distance, without knowing of his apparent death received a strange inner prompting to go and see him. She found the friends and neighbors gathered in the house of death, but for some reason she felt a strange impulse to chaff the hands and feet of the apparently lifeless body, with the result that before long the man, apparently dead, revived and sat up. He recovered fully and the circumstances fully evidenced were related in The Congregationalist at the time of his actual death some years later. A remarkable feature of this case was that the minister, apparently dead, had been throughout conscious of all that was happening around him, though he could give no sign of life. At first he was seized with terror of being buried alive, but ultimately, as he lay in that state, he had what seemed to be a revelation of the presence of Christ, and he declared that a great peace had filled his soul, taking away all fear.

Before one is too skeptical concerning the miraculous he might well bear in mind such well-attested incidents. However, we come to the larger aspects of our lesson in the concrete statement of the Golden text, "I am the resurrection and the life." Jesus declares that in him he that believeth, though he die, yet shall live. The gift of God, we are told, is eternal life.

How do we know that this is true? We have the witness of it in the power of Jesus to bring new life to men. That power has been exemplified since the days when he walked in Galilee and Judea. Men whose souls were dead revived at his coming and presence. This is our faith. This is the ground of our hope. It is the power of Jesus to give life that leads us to believe that the life that he gives is eternal.

Text: John 11: 32-44.

Then when Mary was come where Jesus was, and saw him, she fell down at his feet, saying unto him, Lord, if thou hadst been here, my brother had not died.

When Jesus therefore saw her weeping, and the Jews also weeping which came with her, he groaned in the spirit, and was troubled,

And said, Where have ye laid him? They said unto him, Lord, come and see.

Jesus wept.

Then said the Jews, Behold how he loved him!

And some of them said, Could not this man, which opened the eyes of the blind, have caused that even this man should not have died?

Jesus therefore, again groaning in himself, cometh to the grave. It was a cave, and a stone lay upon it.

Jesus said, Take ye away the stone. Martha, the sister of him that was dead, saith unto him, Lord, by this time he stinketh: for he hath been dead four days.

Jesus said unto her, Said I not unto thee that, if thou wouldest believe, thou shouldest see the glory of God?

Then they took away the stone from the place where the dead was laid. And Jesus lifted up his eyes, and said, Father, I thank thee that thou hast heard me.

And I knew that thou hearest me always: but because of the people which stand by I said it, that they may believe that thou hast sent me.

And he that was dead came forth, bound hand and foot with grave-clothes and his face was bound about with a napkin. Jesus said unto them, Loose him, and let him go.

A Prayer for Teachers

By GLENN FRANK.

(Copyright, 1925, by The McClure Newspaper Syndicate.)

O, Lord of Learning and of Learners, we are at best but blunderers in this godlike business of teaching.

Our shortcomings shame us, for we are not alone in paying the penalty for them they have a sorry immortality in the maimed minds of those whom we, in our blunderings, mislead.

We have been content to be merchants of dead yesterdays, when we should have been guides into unborn to-morrows.

We have put conformity to old customs above curiosity about new ideas.

We have thought more about our subject than about our object.

We have been peddlers of petty accuracies, when we should have been priests and prophets of abundant living.

We have schooled our students to be clever competitors in the world as it is, when we should have been helping them to become creative co-operators in the making of the world as it is to be.

We have regarded our schools as training camps for an existing society to the exclusion of making them working-models of an evolving society.

We have counted knowledge more precious than wisdom.

We have tried to teach our students what to think instead of how to think.

We have thought it our business to furnish the minds of our students, when we should have been laboring to free their minds.

And we confess that we have fallen into these sins of the school-room because it has been the easiest way. It has been easier to tell our students about the motionless past that we can learn once for all than to join with them in trying to understand the moving present that must be studied afresh each morning.

From these sins of sloth may we be freed.

May we realize that it is important to know the past only that we may live wisely in the present.

Help us to be more interested in stimulating the builders of modern cathedrals than in retailing to students the glories of ancient temples.

Give us to see that a student's memory should be a tool as well as a treasure-chest.

Help us to say "do" oftener than we say "don't."

May we so awaken interest that discipline will be less and less necessary.

Help us to realize that, in the deepest sense, we cannot teach anybody anything that the best we can do is to help them to learn for themselves.

Save us from the blight of specialism give us reverence for our materials, that we may master the facts of our particular fields, but help us to see that all facts are dead until they are related to the rest of knowledge and to the rest of life.

May we know how to "relate the coal scuttle to the universe."

Help us to see that education is, after all, but the adventure of trying to make ourselves at home in the modern world.

May we be shepherds of the spirit as well as masters of the mind.

Give us, O Lord of Learners, a sense of the divinity of our undertaking.

Opportunity

SOME day will come the opportunity of your life-time. You may need money to take full advantage of it. Start now to save a regular portion of your earnings.

The Dominion Bank protects its depositors by faithful practice of prudent management.

THE DOMINION BANK

PETERBOROUGH BRANCH,

JOHN CRANE, - - - - - - Manager.

TO THE BIBLE STUDENT

1. What King's defeat must not be told in Gath?
2. Who had 30 cities in Gilead?
3. Who had the first iron bedstead mentioned?
4. Who rebuilt the wall of Jerico?
5. What prophet drew a picture of Jerusalem on a tile?
6. Who was made a terror to himself?
7. What king destroyed the brazen serpent?
8. What King of Jedah had a sundial?
9. Who lost his life by sleeping during a sermon?
10. Who was as fleet of foot as a wild roe?

ACTIVITIES OF KLAN

(Continued from page one.)

with a cash consideration. The amount which it is said Gilbert first demanded was $500, but finally he agreed to settle for $300, and it is alleged that this sum was actually paid him, a portion of it being borrowed by those from whom it was secured.

Had only $35.00.

Another resident from whom it is alleged Gilbert secured money is a well known worker who is constantly doing business with the local merchants and whose standing in the community has always been above reproach. All the money he was able to raise on short notice was $35, and this, it is asserted, Gilbert accepted in so-called settlement. The man who, it is said, paid the money, is advanced in age, and has a wife and family.

Detectives Worked Quietly.

So quietly did the detectives do their work that not a single person in the village, outside of the unfortunate three directly and financially interested, even guessed their real mission. Others did not even know that provincial officers had been in Millbrook. When a representative of the Examiner called on several prominent residents on Friday, he found that they had never heard of the affair, the main acts of which have so far been staged in Peterborough. These residents, however, were unanimous in testifying to the good character of those who have become involved in this unfortunate affair, and cannot believe other than they have been made the victims of an adventurer.

The detectives covered their tracks carefully. The alleged victims of the Klan workers were urged in the interests of justice to say nothing to any one about the affair and these instructions they have apparently followed to the letter. It is believed here that the three men who are said to have given up money—and even their neighbors and closest friends do not know who they are—did so in order to avoid the exposure which was threatened and that they did this for the sake of their families. If they had refused the demands of the alleged blackmailer it is not likely that anything more would have been heard of the matter. As it is the affair will be given wide publicity when the police review hearing of the case against Gilbert begins.

MOUNT PLEASANT

MOUNT PLEASANT, Feb. 17.—Miss Helen Shaw of Otonabee spent a day last week with her aunt, Mrs. Thomas Jamieson, in the village.

Mr. and Mrs. Beatty Fee and Miss Emma Fee were guests of Mrs. Margaret Lough on Sunday.

The Misses Annie Graham, Alma Downer and Master Harvey Downer attended the minstrel show in Omemee.

Mrs. Nellie Mitchell of Omemee spent a few days visiting Mr. and Mrs. Edgar Best.

Mr. Merton Thexton of Millbrook spent the week-end at the home of his mother, Mrs. J. W. Thexton.

Owing to the mild weather on Saturday evening, the skating on the rink here was withdrawn. The young people spent a very enjoyable evening sleigh-riding.

Mr. and Mrs. Melville Stewart of Ebenezer spent Sunday the guests of Mr. and Mrs. Wesley Downer.

Miss May Jamieson returned to Toronto on Monday after spending the week-end with her parents, Mr. and Mrs. George Jamieson.

Mr. Douglas Elliott left on Tuesday for his home in Unionville.

Miss Jean Greigg arrived home after spending the past six weeks in Toronto.

Mr. and Mrs. W. J. Finley of Orange Corners were Sunday visitors at the home of Mr. and Mrs. John Handley.

Rev. J. O. Totten took dinner at the home of Mr. and Mrs. Joshua Eggleston on Sunday.

Mrs. George Jamieson and her sister, Mrs. Charles Johnston of Toronto, spent Thursday with their sister, Mrs. R. Brown, in Millbrook. Mrs. Johnston remained for a short visit.

A number from here attended the farm sale of stock and implements at the home of Mrs. William Lowes on Friday. The weather was favorable and quite a large crowd were present, and good prices were realized. Milch cows brought as high as $70 and some of the horses brought $165.

Mr. and Mrs. Melville Handley spent Sunday with friends in East Emily.

Mrs. Harry Bland and daughter, Aileen, are spending some holidays with her mother, Mrs. Elson, in the village.

Mr. and Mrs. Lloyd Sutton, Cavan, spent Sunday with the latter's parents, Mr. and Mrs. Jos. Lowe.

A number from here are expecting to attend the annual winter horse show in Millbrook on Thursday.

Presbyterian Church

St. Paul's

Rev. Wm. Allan, Minister

EVENING SUBJECT:—

THE JEW AND THE APPROACHING WORLD STORM

MORNING SUBJECT:

THE IGNORANCE OF THE WISE AND THE WISDOM OF THE IGNORANT.

Services 11 a.m. and 7 p.m.
Sunday School at 3 p.m.

Mus. Director: M. B. CHENHALL, A.R.C.O.
Soloist: MISS GRETA LeBARR.

WEDNESDAY, AT 8 P.M.
Congregational Meeting.

OBITUARY.

DAVID CLAPP.

TWEED, Feb. 20.—The funeral of the late David Clapp was held on Tuesday, Feb. 16, from his late residence on South Victoria Street. Mr. Clapp spent the winter in Detroit with his daughter, Mrs. Geo. Menzies, where he died. Mrs. Clapp predeceased him about a year ago.

THOMAS PACK

MARMORA, Feb. 19.—After an illness of short duration, Thomas Pack a well known and highly respected farmer of Madoc Township passed away in the early hours of Wednesday, in the 61st year of his age. Deceased leaves to mourn his loss a devoted wife, and two brothers, John of Madoc Township and William of Marmora Township. The funeral service was taken at his home on Friday afternoon by the Rev. J. N. Whyte, and interment followed in Fox'es Cemetery, Eldorado.

WEDDING BELLS

DICKSON—HASTIE.

A quiet wedding was solemnized at the Manse in Keene on Wednesday, Feb. 17th, at 4.30, when Margreta, third daughter of Mr. Joseph Hastie, of Villiers, became the bride of Mr. Victor Anderson Dickson, youngest son of Mr. and Mrs. Wm. Dickson of Asphodel. The Rev. John Archibald conducted the ceremony.

The bride was becomingly gowned in cocoa satin - faced canton crepe with hat to match. They were attended by Miss Lena Dickson, sister of the groom, and Mr. Joseph Gould of Hastings.

After the ceremony they drove to the bride's home, where supper was served to a few of the immediate friends.

The young couple will reside in Asphodel.

UNEXPECTED GIFT

(Continued from page one.)

The amendment carried by four votes to three.

Alderman Turner: "You'll never get ahead if you act that way."

Start Monument Plan.

Alderman Denne pointed out that the munificent gifts made to the city by the late Mrs. Charlotte Nicholls have no lasting civic acknowledgment, and proposed that the erection of suitable monuments be commenced this year and continue progressively until all the parks given by her are marked.

It was decided to appropriate $500 for the building of a memorial gate at one of the parks this year, to be followed up in future years.

Grants Liberal.

In the matter of special grants the City Council exceeded the generosity of previous years, only trimming one request.

The following is the list as it was passed, the items being the same as last year except where noted: Children's Aid Society, $1200 (last year $1000); Peterboro Exhibition $2,000; Band purposes, $1000; Teachers' Institute, $50; Poultry Association, $200; Well Babies' Clinic, $700; Health Association, $1000; Trent Waterway Association, $400 (last year $200); Children's Aid Society and St. Vincent's Orphanage, special Christmas treat, $25 each; Salvation Army, $500; Ashburnham Patriotic League, $150; Ontario Tourist Association, $80, (new grant), and unforseen $420. The total amount of grants is $7800.

Rev. Paul Costello and Dr. Cameron appeared as a deputation from the Peterboro Health Association. Dr. Cameron told the Committee of the asistance given the Association during the past ten years and explained the work done. While desirous of cutting down the tax rate as much as possible the members of the Association feel that the minimum has been reached in its work, expenses last year were about $3[illegible]0. The nursing service supplied by the Health Association could not be carried on by public health means for less than double the expense incurred by the Association, he said. And in addition to this nursing service needy patients are supplied with milk, eggs and drugs.

Rev. Father Costello enlarged upon the splendid work accomplished by the Health Association, and appealed as vice-president for support in behalf, especially, of the under-privileged children. He paid a tribute to the work done by the Kiwanis Club and individuals in providing buildings and facilities at Jackson Park for the summer camp, but explained the necessity for cash to carry on the all-the-year-round work.

Thorough Work.

A noteworthy feature in connection with the striking of the estimates this year was the absence of haggling over the different committee estimates, indicating careful and painstaking work in the individual committees. It is expected that the special committee will restore at least part of the amount taken from the fire department estimates when it disposes of the small surplus available, and the remainder, if any, will be put in a miscellaneous fund.

The rate and estimates decided last night are subject to revision at the meeting of the Council on Monday night, March 1st, but the Aldermen did not anticipate any changes.

HER IMPROVEMENT WAS REMARKABLE

Weak and Run-Down— Restored By Dr. Williams' Pink Pills.

"Two years ago," says Mrs. L. Wright, Secretan, Sask., "I was very much run-down in health. I suffered from indigestion, sick headaches and sleepless nights. Faint spells would often come over me and I would have to lie down till the faintness passed away. I was so short of breath that I could not walk any distance or do anything that required much exertion, without feeling completely used up. As I was constantly growing weaker, I consulted a doctor who told me I was anaemic and needed building up. I took several bottles of tonic he gave me, but the help I got from it was only temporary. At this stage I decided to try Dr. Williams' Pink Pills, which I had used in girlhood with much benefit. It was not long after I began using them that I knew I had at last found the right medicine. I think I took altogether some fifteen boxes, and the improvement was remarkable as I was feeling as well as ever I had been, and my good health has continued to this day. I had not been troubled at times with rheumatism, and this as well as my other troubles disappeared. I have since recommended Dr. Williams Pink Pills to neighbours who have used them with equally good results."

All weak, anaemic women and girls should follow the example of Mrs. Wright, and give these pills a fair trial. New health and new strength is sure to follow. You can get the pills from your druggist, or by mail at 50 cents a box from The Dr. Williams Medicine Co., Brockville, Ont.

LAKEFIELD NEWS

LAKEFIELD, Feb. 19.—Miss Nelson was in Peterboro on Tuesday on business.

Mr. H. G. Fitzgerald is in Toronto this week on business.

Miss Joan Hedley of Toronto is the guest of Rev. and Mrs. A. W. Mackenzie at "The Grove."

Dr. J. R. Fraser has returned from ten days visit to friends in Chicago.

Mr. and Mrs. G. H. Morton left last week for Orillia where they will take up residence.

Miss Mary Mackenzie, who spent the week end at her home in the village, returned to Toronto on Tuesday.

Mrs. Sproat of Vancouver was the guest of Mrs. A. G. Fawcett at "The Grove" for the week end, en route for Ottawa, where she will visit friends.

Mrs. Allan Taylor of Warsaw is spending a few days in the village with her parents, Mr. and Mrs. A. J. Kidd.

Mr. Stevens of Toronto is in charge of the services of the Presbyterian church held each Sunday afternoon in the Baptist church.

Mrs. Laura McIlmoyl spent a few days in Peterboro this week.

Mrs. W. W. Leonard is visiting friends in Toronto for a couple of weeks.

Mrs. Harry Strickland of Toronto is the guest of Mrs. A. W. Spence at Young's Point and on Saturday last Mrs. Strickland and Mrs. Spence walked to the village and took luncheon with Mrs. E. R. Tate.

Mrs. J. M. Simpson has returned from a two weeks' visit to her father, Mr. McGuire of Penetanguishene, who has been ill.

Mr. Eric Fawcett of Peterboro spent the week end at "The Grove."

Mr. Thos. R. Isbister of Milnet is visiting friends in the village.

Mrs. R. N. Leighton, who has been visitng Dr. and Mrs. J. C. Smth returned to Lindsay on Wednesday.

Mr. and Mrs. Earl Orr and daughters have returned from Trenton where they visited friends.

Mrs. Wesley Shaw of Oxbow Sask., who has been visiting relatives in the village for the last few months, left on Monday for her home.

Mrs. E. R. Tate was in Peterboro on Tuesday.

Miss Greta Trude of Rochester is the guest of friends in the village.

Miss Ethel Wilson of Young's Point was visiting friends in the village on Saturday.

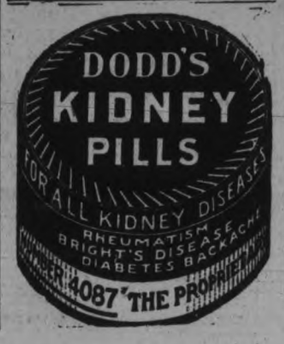

ANGLICAN.

ST. JOHN'S CHURCH.

Rev. R. C. Blagrave, D.D., Vicar.
First Sunday in Lent.
8.30 a.m., Holy Communion.
11 a.m., A Person's Religion—No. 3: "Experience."
3 p.m., Sunday school and Bible Classes.
7 p.m., "The Solution of War."
Frederick G. Mann, Organist and Choir Master.

ALL SAINTS' CHURCH.

Rev. J. D. Patterson, Rector.
11.00 a.m., Morning Prayer.
3.00 p.m., Sunday school.
7 p.m., Evening Prayer and Holy Communion.
Morning subject, "Jesu, Lover of My Soul."
Evening subject, "The Meaning of Lent."
The Rector will preach.

ST. LUKE'S CHURCH.

Cor. Rogers and Robinson Streets.
Rev. Geo. J. Bousfield, B.A., Rector
A.Y.P.A. Corporate Communion at 8 a.m.
Services at 8 a.m., 11 a.m., and 7 p.m.
Sunday School, 3 p.m.
Holy Baptism by appointment.

ST. GEORGE'S CHURCH.

(Rev. J. L. Hughes, Rector.)
Braidwood Avenue — South Peterborough.
First Sunday in Lent.
11 a.m., Eucharist.
3 p.m., Sunday school.
7 p.m., Evensong.

ROMAN CATHOLIC.

ST. PETER'S CATHEDRAL

Low masses at 8 a.m. and 9.15 a.m
High Mass, 10.30 a.m.
Vespers, 7.00 p.m.

MISCELLANEOUS.

TRUTH MISSION.

REV. DAVID McKEE, PASTOR.
Sunday school, as usual at 9.45.
Morning subject: "How to obtain a Kingdom."
Evening subject: "The Master is Come."

ASSEMBLY HALL.

Christian gathered in the name of the Lord Jesus Christ, will D.V. hold meetings as follows:
Lord's Day: Breaking of Bread, 11 a.m.; Children's School, 3 p.m.; Gospel Meeting, 7 p.m.
Wednesday: Prayer Meeting, 8 p.m.
Everyone welcome to these meetings.
"Justified freely by His grace." —Romans 3:25.

STANDARD MISSION.

173A Simcoe Street.
(Over Brown's Hardware.)
Sunday morning:
10.30 p.m., Preaching.
3 p.m., Sunday school.
7 p.m., Revival Service.
Wednesday evening, prayer meeting at 7.30 p.m. The public is cordially invited to these services.
Rev. F. R. Webster, Pastor
211 King Street

THE UNITED CHURCH OF CANADA

Continuing the PRESBYTERIAN, METHODIST AND CONGREGATIONAL CHURCHES

TRINITY UNITED CHURCH
Rev. A. J. Langford, Pastor.
11 A.M.—THE PASTOR WILL PREACH
7 P.M.—"A SANCTIFIED SABBATH" (The Fourth Commandment)
3 P.M.—SUNDAY SCHOOL.
MISS MAY BARBER of Toronto will sing at both services.
Miss Mabel Clarry, Organist and Choir Leader

MARK ST. Minister, R. T. Richards, B.A., B.D. Organist, V. H. L. Boorman
11 A.M.—"INTERNATIONAL PEACE."
7 P.M.—"THE COST OF A HAIR-CUT."

KNOX Rev. M. C. MACKINNON, M.A., B.D. Mr. Charles Peaker, Mus. Bac.
11 A.M.—"THE SECRET OF VICTORY AND DEFEAT"
2.45 P.M.—CHURCH SCHOOL—PICTURES.
7 P.M.—"A WARLESS WORLD—HOW?"
Seats Free — All Welcome

ST. ANDREW'S
REV. J. W. GORDON, M.A., B.D., Minister.
11 a.m.—Isaiah, Ch. VI.
7 p.m.—"International Good-will," with Special Reference to Rotary.
3 p.m.—Sunday School.
Mr. John Crane, Director of Music
Mrs. Dorothy Allan Park, Soloist
THE PUBLIC CORDIALLY WELCOME

GEORGE STREET CHURCH
Minister, REV. J. E. TODD, B.A.
The Minister will have charge of both services.
11 a.m. "The Church's Unique Gift.'
7 p.m. A Declaration of Inter-Dependence
Soloist for tomorrow — John H. Renwick,
Miss Daisy Murray. — Organist and Choirmaster.
Sunday Schools meet: Grace at 2.45 p.m.; George Street at 3 p.m.

ST. JAMES J. D. RICHARDSON, M.A., Minister. Cor. Romaine and George.
11—"MODERN MESSAGES OF ANCIENT PROPHETS"
8, "The Immeasurable Cross"
7—"A NEW HEART"
SPECIAL MUSIC
Anthem—"O Lord, I Come" ..... Braga
With Solo and Violin Obligato
Duett ..... Mr. and Mrs. Cutmore
Anthem—"A Song in the Night" ..... Woodman
String Quartet—(a) "Largo" ..... Handel
(b) "Sonata Rathstigue" ..... Mendelssohn
Male Quartet—"Lead Kindly Light" ..... Dudley Buck
Anthem—"O Worship the King" ..... Maunder

MURRAY STREET BAPTIST CHURCH
REV. C. W. ROSE, D.D., Pastor
11 A.M.—
Rev. N. S. McKECHNIE, M.A.
CHURCH AND SUNDAY SCHOOL
7 P.M.—
Rev. N. S. McKECHNIE, M.A.
Francis Sutton, A.C.T.M., Organist

PARK ST. BAPTIST CHURCH
REV. NORMAN R. McLEOD, B.A., Pastor.
11 A.M.—"The Holy Spirit and the Individual."
3 P.M.—S. S. and B. C. Presentation of Prizes.
7 P.M.—"The Need of More Gossip in the Church."

GOSPEL HALL
MORNING SERVICE - - - - 11 o,clock
SUNDAY SCHOOL AND BIBLE CLASS - 3 o'clock
GOSPEL SERVICE - - - - 7 o'clock
WEDNESDAY PRAYER SERVICE - - 8 o'clock
Friday—Picture Talk, 7; Bible Study, 8, second chapter Romans—All Welcome.

The Evening Examiner

PHONES—Editorial 1601. Business Office, 1600. Private Branch Exchange to all Departments.

The Examiner is a member of the Audit Bureau of Circulation.

The Daily Examiner, published every lawful evening, by The Peterborough Examiner, Limited, Office, 419 George street. $6.00 per year, delivered in city; out-of-town subscribers by mail, $5.00 a year.

The Weekly Examiner, published every Thursday. Subscription price $1.50 a year.

U. S. REPRESENTATIVES

Special U. S. Representatives—W. H. Stockwell, 629 People's Gas Building, Chicago, Ill.
New York—Chas. F. Miller, 286 Fifth Avenue.
Advertising Rates on application.
R. M. GLOVER, Managing Director.

SATURDAY, FEBRUARY 20, 1926.

BRINGING THEM TOGETHER.

Efforts being made by Kiwanis and Rotary Clubs to promote a closer entente between country and city dwellers deserve general support.

Locally the two clubs have been active along this line, and each has entertained a large number of representative farmers recently, with results that cannot fail to be beneficial.

In this connection it is interesting to note that the Kiwanis Club has just issued a pamphlet, "Better Town and Country Relations," which will be sent to all the clubs in the United States and Canada and used to develop a better understanding of each other's viewpoint and problems by these two classes.

Too much cannot be done to iron out any misunderstandings that may exist, for it is clear that the prosperity and progress of the country are dependent to a large extent upon a working agreement on national policies between farmer and city man.

One cannot very well get along without the other, and the sooner both recognize that fact and come together the better will it be for the welfare of Canada.

The service clubs are doing a valuable national service when they devote their attention to a problem of this kind.

THE DAY OF THE BUS.

The prospect of Peterboro being linked up with Toronto by a motor bus service is another indication of the rapid change that is coming over the transportation question as a result of the ever-increasing use of motor buses.

For several years towns along Lake Ontario, east of Toronto, have had a bus service to the Provincial capital that has been liberally patronized, with a resultant loss of considerable revenue by the railways, and there are signs that as the good roads movement continues the whole Province will see a rapid development of motorized transportation.

No details have been given out as to the proposed service between Peterboro and Toronto, but doubtless the most modern type of bus will be used, and there is no question that the service will be utilized by many citizens, judging by the experience of the lakeshore towns where such a method of transportation has been in vogue.

All thoughts of a Provincial radial system are, of course, out of the question.

The motor bus is killing the radials and street railways and already seriously affecting the revenues of the steam railways, and its popularity as a means of transportation is only beginning.

ROTARY'S ANNIVERSARY.

The Rotary Clubs of the world are celebrating the anniversary of the founding of their organization, and the local club will observe the occasion with a special programme on Monday.

Peterboro is able to testify to the value of the Rotary movement as a contribution to community welfare.

Since the local club was organized its members have steadfastly adhered to the Rotary slogan of service above self, and the work that has been done to aid the city's crippled children and the splendid things carried out on behalf of under-privileged boys are monuments to the influence of the spirit of Rotary locally.

The boys' camp at Clear Lake, one of the finest institutions of its kind in the country, has been the scene of a most enjoyable gathering of boys each summer, and besides the undoubted effect upon the health of the youthful campers made by this fine outing, there undoubtedly has been a most beneficial result in the chance that was given to instil a spirit of ambition and enterprise in the minds of the youngsters.

The work for crippled children is still being effectively carried on with most gratifying results.

All in all, the Peterboro Rotary Club has been a real community asset, and citizens generally will join in wishing its members a successful celebration of Rotary's anniversary.

A COSTLY FIGHT.

The anthracite coal strike is ended. The terms of settlement indicate a compromise, and outsiders may find it difficult to understand why it could not have been reached long ago, if there had been the will to settle. The miners claim to have gained some points, and no doubt the operators will make similar claims.

Of one thing there is no doubt, however, and that is that both sides lost heavily, says the St. Catharines Standard. The loss to the miners in wages is estimated at $158,000,000, and that of the producers and distributors of coal at $360,000,000, or a grand total of over $520,000,000, and the consumers have learned so much about the use of substitutes that it will not be so easy as it used to be to shift the loss to their shoulders.

The end of the anthracite strike should not mean the end of the effort in Canada to find a solution of the problem of fuel independency. It is a matter of special importance to the people of Central Canada, who in past years had learned to depend on anthracite exclusively, or largely for domestic heating; but it is a matter of importance to the whole of Canada. It has been pointed out at different times that the people of Central Canada cannot always depend with confidence on supplies of anthracite. Even if there were no further interruptions due to labor troubles the time has come when the anthracite users of the United States will require all their available supplies for their own use. It may be expected that long before that time comes the need for conservation will find expression in restrictive legislation.

Canada has plenty of fuel and the problem is one of distribution. Canadians should not wait for a solution of the problem till compulsion renders it absolutely necessary.

It turns out that all the troubles at Ottawa has been caused by two females, theOrity sisters—Min. Ority and Madge Ority.—Petrolia Advertiser-Topic.

GOOD-BYE TO SKIRTS.

(Detroit Free Press.)

Skirts must go. That is, what is left of them. This is the forecast of Berlin's foremost modiste. The shortening process has by no means reached the limit, according to this same authority, who predicts that it will continue until the skirt disappears altogether, or is at most merely a narrow belt.

However, the situation is not so alarming as might be suspected from this bold declaration of further emancipation from fetters which have already receded to the knees and points north. Those who have watched with apprehension the disrobing process as it made its way upward need feel no alarm. The present scant skirt-and-not-much-else will be supplanted by some form of knickers or trouserettes that will give the desired freedom of limb to the fair ones, if we are to believe the Berlin oracle.

There was a time when such an announcement would have drawn pointed protest because it was an encroachment upon man's traditional rights. That day is gone. Little by little his domain has been invaded, until now, with the adoption by daughter and sometimes friend wife, of knickers, sport skirts and four-in-hand ties, and what not, he is a lucky mortal who knows what will be left to cover his manly form if he happens to be the last to arise.

BRITISH NAVAL POLICY.

The launching of a new cruiser for the Royal Navy has just been announced in newspaper despatches from Great Britain. This vessel is not, of course, the first fruit of the naval program proposed by the Baldwin Government last summer and approved by the British Parliament. This ship is one of five cruisers that were laid down by the previous Government, the Labor Ministry, headed by Right Hon. Ramsay MacDonald, in its year of office.

The Labor Government, through Viscount Chelmsford, its first Lord of the Admiralty, explained in 1924 that the cruisers it was about to order were intended to replace in part the county class of cruisers that had already been scrapped. "This time has now arrived," said Lord Chelmsford, "when this replacement construction can no longer be delayed in view of the large number of light cruisers that will during the next few years reach an age at which they can no longer be relied upon as efficient units." The Board of Admiralty urged the Baldwin Government when it took office to continue this policy of replacement and asked that five cruisers be laid down in the fiscal year 1925-26. The Treasury, it was then asserted, advised that, for the sake of economy, the number of new cruisers to be ordered be limited to three. Finally, the Government decided that four cruisers should be ordered in 1925-26 and three in each succeeding year of the life of the present Parliament. This program, Mr. Bridgman, the present First Lord of the Admiralty, defended in a recent speech. He denied that Great Britain was leading a race in naval shipbuilding and asserted that, on the contrary, Great Britain had been falling behind. He contended that owing to Britain's insular position, the enormous expanse of the Empire and the great distances between its parts, the very existence of Great Britain and the Empire depended, in a way quite different from that of any other Power, upon the possession of cruisers to defend trade routes and merchant shipping. "If we come to have general disarmament," he said, "that will be a totally different question, but so long as other nations think it necessary for their defence to keep a modern and efficient navy, still more essential is it for us to do so." He asserted that the policy advocated by the Government would in time give Great Britain a fleet of the most up-to-date cruisers. The five-power Washington naval disarmament treaty of 1921 limited British battleship tonnage to 525,000 tons and called for the scrapping of 20 capital ships then in existence and four then under construction. Since then two capital ships, the Nelson and the Rodney, laid down in 1921, have been building to replace, in conformity with the Washington treaty, four battleships, twelve and thirteen years old.

In so far as light cruisers are concerned, it has been pointed out, Great Britain had in 1924 only fifty of that class of armed ships and four under construction, compared with 108 built and 18 under construction in 1914 just before the outbreak of the European war. Indeed, of the other signatories of the Washington Treaty all but Japan had fewer light cruisers in 1924 than in 1914. The Washington Treaty did not restrict the number of such vessels that its signatories might possess. It did provide that new cruisers should not be of greater displacement than 10,000 tons or carry guns of larger calibre than eight inches. The treaty set a fashion in light cruisers. It fixed a maximum of size and armament for cruisers, and that maximum has, in fact, been accepted as a standard, with the result that most of the cruisers ordered by the nations since 1921 have been of 10,000 tons displacement, and have been armed with eight-inch guns. —Mail and Empire.

EDITORIAL NOTES AND COMMENT.

Toronto man says that an army is neededt o defend Canada when the need arises. Referred to Miss Agnes MacPhail.

If a boy's ears are cuffed at all, they are cuffed three times for punishment and seven times from force of habit.—Exchange.

In Paris, fashion dictators are producing dresses with longer skirts. A new way of ringing down the curtain.—Chatham News.

It is said that abolition of polygamy is due to the Turkish women's desire for more freedom—the little harem-scarums.—Sault Star.

A jam of ice made Niagara Falls, N. Y., dry. Nature seems to have been more effective than Mr. Volstead.—St. Catharines Standard.

Dresden police are to be equipped with roller skates. This will put in jeopardy other people who manage to get a skate on.—Kingston Whig.

The police of the United States are sporting bullet-proof vests. Bullet-proof laws would seem to be more needed over there.—Brantford Expositor.

London, Ont., is getting along. It is going to have two telephone sections, with a fancy name for each—just like a real city.—Godrich Signal.

"Henry says he cooked breakfast for seventeen years," a headline informs us. Then, we suppose, his wife discharged him.—Buffalo Express.

Tickle the babies to make them healthy, says a distinguished doctor, but too many ticklers keep up the practice long after the baby age.—Kingston Whig.

Couldn't some U. S. Senator insist on Britannia ruling the waves straight?—Brandon Sun.

— RADIO — PROGRAMS

BEST PICK.

WBBM (226) 4—Features. 8—Musical comedy, "The Four Seasons". 9.30—Feature. 11—Orchestra and soloists.

* * *

KGO, 361.2) 4—Concert. 8.10—"Olivette", comic opera. 10—Orchestra.

* * *

WGY (379.5) 6.30—Concert. 8.15—Fourth Anniversary Program.

* * *

KSD (545.1) 7—Orchestra—8.30—St. Louis Symphony Orchestra.

* * *

EASTERN TIME.

WEAF (492) 4—Louis Fisher's Orchestra. 5—Vincent Lopez and orchestra. 6—Dinner music. 7—Josephine Evans Quartet. 7.15—Long I Grotto B.U.G. Club. 7.30—Josephine Evans Quartet. 7.40—Long I Grotto B.U.G. Club. 7.55—"Character Sketches" by Eugene Lincoln. 8.10—Elinar Hanse, violinist. 8.30—Minnie Weil, pianist. 8.45—Irvine Players, one-act radio plays. 9.15—Musical selections by string trio. 9.30—WEAF Musical Comedy Troupe. 10—Rose Gorman and orchestra. 11—Vincent Lopez and orchestra.

WMCA (341) 6—Orchestra. 7.30—Vocal and instrumental—11—Orchestra.

WREO (285.5) 6—Concert. 10—Dance program.

WTAM (389.4) 6—Orchestra. 8—Orchestra. 9—Novelties.

WIP (508.2) 6.05—Orchestra. 10.05—Dance music. 11.05—Organ.

KDKA (309) 6.30—Concert. 8.30—Band.

WBZ (333.1) 6.30—Orchestra. 7.45—Concert. 9.15—Violin. 9.30—Vocal.

WCAE (461.3) 6.30—Concert. 8.15—Classical.

WGBS (316) 6.30—Musical. 8.40—Vocal. 10.30—Orchestra.

WTIC (348.6) 6.50—Trio. 8—Classical. 10.30—Orchestra.

WNYC (526) 7—Instrumental and vocal.

WRNY (258.5) 7.30—Orchestra. 9—Violin. 10—Musical.

WBBR (272.6) 8.50—Vocal.

WRW (272.6) 9—Minstrels. 10—Orchestra. 10.30—Songs. 11—Orchestra.

* * *

CENTRAL TIME

WHAS (399.8) 4—Concert. 7.30—Concert.

WSB (428.3) 5—Orchestra. 8—Classical. 10.45—Popular.

WJJD (370) 5.30—Instrumental. 8—Musical. 10—Feature. 12—Musical.

KFAB (340.7) 5.30—Concert. 8.30—Musicale. 12—Orchestra.

KYW (536) 6—Orchestra. 8.30—Classical. 11.30—Popular. 1—"Insomnia Club."

WENR (266) 6—Concert. 8—Popular. 12—Frolic.

WHT (400) 6—Organ. 6.30—Vocal. 9.30—Entertainers. 9.50—Varieties.

WOAW (526) 6—Orchestra. 9—Classical. 10.30 — Orchestra. 11—Organ.

WCCO (416.4) 6.15—Concert. 8.15—Musical. 10.05—Dance program.

WSM (282.8) 6.30—Concert. 8—Barn dance program.

WFFA (476) 6.30—Orchestra. 8.30—Variety.

WGN (302.8) 6.30—Concert. 10.10—Songs. 10.15—Orchestra.

KFNF (266) 7 — Scotch Concert; 11—Old time fiddling.

WEBH (370) 7—Orchestra. 9—Orchestra. 9.45—Vocal. 11—Orchestra. 12—Variety.

WLIB (302.8) 7—Musical. 11—Dance program.

WMBB (250) 7—Vocal and instrumental. 9—Orchestra and sodoists.

WQJ (447.5) 7—Concert4 10—Orchestra and soloists.

KPRC (296.9) 8—Vocal. 8.30—Piano. 11—Novelty.

WORD (275) 8— Orchestra and soloists.

WOC (484) 9—Musical. 11—Orchestra.

WMAQ (447.5) 9—Theater revue.

KTHS (374.8) 9—String quartet. 9.35—Frolic. 10.15—Violin.

WKRC (422) 10—Orchestra. 11—Violin. 11.45—Piano.

WDAF (365.6) 11.45—Frolic.

* * *

MOUNTAIN TIME.

KOA (322.4) 9—Dance program.

* * *

PACIFIC TIME.

KGW (491.5) 6— Concert. 9—Dance tunes.

KPO (428.3) 6.35—Orchestra.

KFI (467) 7—Orchestra. 8—Quartet. 11—Frolic.

KHJ (405.2) 8—Musical.

FOR SUNDAY, FEB. 21.

WBBM (226) 12.30—Classical. 4—Features. 8—Orchestra and soloists. 12—Nutty club.

* * *

WLW (422.3) 2—"The Eternal Passion", The Passion Play. 8.30—Concert.

* * *

KGW (491.5) 6—Popular. 7—Alan McQuhae[soloist. 9—Symphony orchestra.

* * *

WJZ (455) 8—Opera, Rigoletto."

* * *

EASTERN TIME

WADC (258) 12.30—Organ. 6.30—Concert.

WGY (379.5) 3—Musical. 5—Organ. 8.15—Musical.

WRNY (258.5) 3.30—Choir. 5—String quartet. 8.15—Concert.

WBBR (272.6) 3.30—Vocal. 3.40—Orchestra. 10—Quartet.

WTIC (348.6) 3.30—Concert. 5—Musical.

WEAR (389.4) 3.30—Concert. 7—Orchestra. 8.30—Organ.

KDKA (309) 4—Organ. 6.30—Concert.

WJAR (305.9) 6—Orchestra.

WCAP (469) 6.20—String ensemble.

WBAL (246) 6.30—Orchestra. 7.30—Vocal.

WBZ (333.1) 7—Orchestra

WEAF (492) 7.20-9.15—Musical program by Major Edward Bowes and the "Capitol Family" direct from the Capitol Theater, New York City. 9.15-10.15—"Atwater Kent Radio Hour. Leo Lubochuts, violinist and Benno Moseiwitsch, pianist.

* * *

CENTRAL TIME.

WHT (400) 2.45—Concert. 9.30—Popular.

WDAF (365.6) 3—Vocal.

WHAS (399.8) 4.30—Choral service.

KYW (536) 4.30—Studio. 7—Orchestra. 9.30—Classical.

KSD (545.1) 6.15—Orchestra.

KLDS (441) 6.30—Vocal. 9.15—Sacred program.

WORD (275) 7—Trio. 9—Trio.

WHO (526) 7.30—Vocal trio.

WCBD (344.6) 8—Vocal and instrumental.

KFAB (340.7) 9—Concert.

KTHS (374.8) 9—Classical. 10—Frolic.

KPRC (296.9) 9.30—Orchestra.

WOC (484) 9.45—Musical.

WFAA (476) 11—Vocal and instrumental.

* * *

MOUNTAIN TIME.

KOA (322.4) 3—Organ recital.

* * *

PACIFIC TIME.

KNX (337) 2—Musical. 9—Variety.

KGO (361.2) 3.30—Little Symphony orchestra.

KPO (428.3) 5—Organ. 6.35—Orchestra. 8.30—Dance program.

KFI (467) 7—String ensemble. 7.30—Light opera. 8—Organ. 9—Band. 10—Orchestra.

VOICE OF THE PEOPLE.

FROM REV. MR. BAMFORTH

The Editor, The Examiner.
City.

Dear Sir.—An article which appeared in your paper yesterday with respect to a recent case tried before Mr. Justice Mowat here for a dissolution of marriage distorts the facts in such a way that the general public will form the opinion that I was most negligent with respect to this marriage and that I should have used considerably more care in performing the marriage ceremony.

In the first place, the ages of the young people who were married are not 16 and 19 respectively, as stated in the Examiner, but 17 and 21 and indeed the young lady was actually within a few months of being 18. She was married on April 11th, 1925, and reached the age of 18 years on November 15th, 1925. The law requires that young people marrying beneath the age of 18 years shall obtain the consent of a parent or guardian, but in this case the young lady stated that she was over 18 and the man stated that he was over 21, and judging from their appearances there was no reason at all for me to doubt their statements and in fact they appeared fully grown up.

I was careful to scrutinize their license and find that it was regular and the marriage was performed with the utmost formality in every particular and both of the parties were fully aware of what was taking place and there was no trace of nervousness, timidity, ignorance or anything else on the part of either one of them. They were just an average young couple apparently grown up and having a regular license, who wished to be married by me at the parsonage, which, I may say is a very common occurrance with all ministers.

The law is not for me to question but I submit that it is extremely difficult for a minister to be certain on every occasion that the parties being married are actually over 18 years without the production of the birth certificate which is frequently not obtainable even if the production were demanded. It has been a common thing for people to be born and the birth not registered, and in a case of that kind if a young lady appeared to be grown up and stated that she was over 18 years, it would be practically impossible for a minister to question her statement.

All my life I have been extremely careful to observe the law with respect to marriage ceremonies and have always used reasonable precaution in all matters of that kind. There is not the slightest chance of me ever marrying any girl who is apparently 16 years of age without her producing the proper consent and the fault that I have to find with the article which appeared in the paper was that I had married a girl of 16 years without demanding the consent of her parent.

Yours truly,
R. BAMFORTH

Editor's Note.—The report of this case was not "distorted" by The Examiner, as is asserted in this letter. The report was an accurate presentation of the evidence presented in court, outside of which The Examiner could not go in gathering facts for presentation in a legal action. The age of the girl, as declared in court, was 16, but it is said that the birth certificate disclosed since, indicates that she was nearly 18 at the time of the marriage. This was not given in evidence at the trial of the case, but it is said that when the young lady swore to her age as being 16, her counsel corrected her. No one, so far as The Examiner can ascertain, heard the correction. The Examiner believes that Rev. Mr. Bamforth would not knowingly perform any unworthy action, but in legal actions it cannot go outside the sworn testimony of witnesses to alter the facts in a case... The judge bases his finding on the evidence presented before him—not on matters of which someone in the court has private information which he keeps to himself.

"UPHOLDS TRUTH."

To the Editor of the Examiner:

Dear Sir: I beg your permission for again upholding the truth of God, which I am set to defend through the medium of your paper. It is by no means for the sake of controversy I write, but that the Word of God be not blasphemed. "As in Adam all die so in Jesus all live," quotes our friend in the interest of truth. The correct rendering of this Scripture, as found in I Cor. 15:22, is: "As in Adam all die, even so in Christ shall all be made alive."

Now, who are in Adam? Every child born on this earth is a child of Adam's race. As by that one man sin entered into the world and death by sin, all in Adam must die.

Likewise who are in Christ? In I Cor. 12:13 we read "For by one spirit we are baptized into one body." Together with the statement in verse 12 of the same chapter, "so also in Christ,' we see who are in Christ. Ephesians 3:6 tells us that we are placed in the body through the gospel.

Thus the reception of the gospel of Christ by one of the "Adam" children sees his translation into the body of Christ, and in Christ he is made alive. John 5:24 substantiates these words from the lips of the Son of God: "He that heareth my word, and believeth on Him that sent me, hath everlasting life, and shall not come into condemnation but is passed from death into life."

Now, the letter I have before me states that "man will be on probation for everlasting life." The voice of the Son of God sounds forth over this: "HATH everlasting life."

Again this letter says: "Mankind in general shall be on probation for everlasting life." In John 3:36 we read: "He that believeth not the Son shall not see life but the wrath of God abideth on Him." From these two portoins of John's Gospel alone, we see that everlasting life is bestowed here and now on all who believe on the Son of God. (This is that Gospel of Ephesians 3:6 which places us in Christ and in everlasting life.) The wrath of God, which is already on them that believe not (John 3:18) will abide on him who believes not the Son of God.

Speaking of man on probation points me to the Epistle to Romans. In the first three chapters we have a record of man's probation. The summit is reached when man is seen to be guilty from head to foot. "Every mouth stopped and all the world guilty before God" is the verdict. "Being justified freely by His grace, through the redemption that is in Christ Jesus. Whom God hath set forth.....for the remission of sins that are past." (Romans 3:24-25.) Here it is not future sin after a resurrection God pardons but past sin. All have now sinned and must die Christ has died that all may live. God can be just and the justifier of him that believeth on Jesus." (Verse 26.)

I would now like to point out a few things about the resurrection and the second death. You will remember that in I Cor. 15:23 we read: "Christ the first fruits, afterwards they that are Christs at His coming." Here then is the first resurrection, part of which is mentioned in Rev. 20:5. All who belong to Christ, who have believed on Him, have their part in this resurrection, "at His coming."

Notice what the first clause of verse 5 says: "The rest of the dead lived not again till the thousand years were finished." There is no second probation here—no trial of man. "Satan shall go out to deceive the nations." (verse 8.) So those who are alive out of Christ then will all follow His wake, "And the devil, that devil that deceived them, was cast into the lake of fire."

The closing verses of the chapter tell what the dead, small and great, whether on land or sea in earth or hell, are subjected to. "Cast into the lake of fire" is their portion. This is the second death. No a second time going into the first death, but a new and awful horror, the lake of fire." "Whosoever's name was not found in the book of life was cast into the lake of fire."

Friend, is your name in the book of life? If not, trust in Christ this moment, and it shall be written there.

The last point I would touch on is this: It is asserted that there is no "eternal torments" as I wrote before. Let us see verse 10 of this chapter in Revelation—"They shall be tormented day and night for ever and ever."

You will see that I have made no statement that is not backed home by the word of God in this letter. I but seek to tell men the truth God reveals. "Oh! that men would be wise, that they would consider their latter end." As an ambassador for Christ I would beseech all: "Be ye reconciled to God, for He hath made him to be the sin-offering for us, that we believing in Him, might be made the righteousness of God in Christ."

CHRISTIAN.

Wise and Otherwise.

When a dog belongs to anyone else it hasn't much sense.

* * *

A bachelor is a man who was foolish for being too sensible to marry.

* * *

Blue blood comes from some ancestor who worked himself blue in the face.

* * *

Making a fortune is easy. It just seems hard because you need three or four of them for living purposes.

* * *

Spaghetti is nothing more than macaroni with a defective thyroid gland.

* * *

The largest fish are caught on a line of conversation.

* * *

Colds are not good exercise, even if your nose does do as it does.

* * *

Circumstances don't alter cases so much as cases alter circumstances.

* * *

Charity discovers a multitude of sins.

* * *

You can't expect a young fellow to sing a sweet love song just because the girl's father gives him the air.

FABLES in FACT

IF THIS WERE THE MIDDLE OF THE SUMMER COMMA IT WOULD BE A FINE TIME TO SPRING THIS PARTICULAR FABLE COMMA SO I'LL TELL IT COMMA ANYHOW PERIOD JIMMY SNEAKED OFF TO THE SWIMMING HOLE SO'S TO GET SUNBURNED COMMA AND COMMA CAN YOU BEAT IT, DASH DASH THE SUN DIDN'T COME OUT AT ALL PERIOD YOU'LL HAVE TO ADMIT THAT IT WAS TOUGH LUCK COMMA 'CAUSE COMMA DESPITE THE FACT THAT HE WAITED ALL AFTERNOON COMMA HE DIDN'T GET TANNED DASH DASH TILL HE GOT HOSE PERIOD

(Copyright, 1926, NEA Service, Inc.)

Fellowship of Prayer

Daily Lenten Bible reading and meditation prepared for Commission on Evangelism of Federal Council of the Churches of Christ in America.

SATURDAY.

The Lamb of God.

Read Jn. 1:29-34. Text: 1:29.

Behold the Lamb of God which taketh away the sins of the world.

Meditation.—In the temple John and his disciples had seen lambs offered in sacrifice. The sacrifice was the best of the little flock, without spot or blemish, as the richest expression of the love of the heart of a man for his God. In Hebrew lore the man upon whom the dove should descend was he who should baptize men into a new spirit, by which they should be able so to love God as to hate the old sins. He would be to them the Lamb of God. The Father's gift of his beloved was to convince the wayward heart of man forever of the redeeming love of God. To this "Lamb" John pointed honest hearts To this same love of God and cure for sin in Christ the Gospels direct us.

Prayer.—In Thy face, O saviour of Men, we see the knowledge of the love of God. No other power than a mightier and holier affection can expel from our divided hearts our love for the unholy and the selfish. O Lamb of God, we come, we come. Amen.

(Copyright, 1926—F. L. Fagley.)

A THOUGHT FOR TODAY

IMPORTANCE OF WORK.

My son, remember you have to work. Whether you handle pick or wheelbarrow or a set of books, digging ditches or editing a newspaper, ringing an auction bell or writing funny things, you must work.

Don't be afraid of killing yourself by overworking on the sunny side of thirty. Men die sometimes, but it is because they quit at nine p.m. and don't go home until two a.m. It's the intervals that kill, my son. The work gives you appetite for your meals; it lends solidity to your slumber; it gives you a perfect appreciation of a holiday.

There are young men who do not work—but the country is not proud of them. It does not even know their names; it only speaks of them as So-and-So's boys. Nobody likes them; the great, busy world doesn't know they are here. So find out what you want to be and do. Take off your coat and make dust in the world.

The busier you are, the less harm you are apt to get into, the sweeter will be your sleep, the brighter your holidays, and the better satisfied the whole world will be with you.—Bob Burdette.

When You Feel It Coming

—When that old Headache sends its warning that you are going to suffer—take ZUTOO. When you feel a Cold coming on take ZUTOO. At the first sign of a pain—at the first feeling of sickness—take ZUTOO.

You will be all right in 20 minutes if it's a headache, or the next morning if it is a cold. Pain all gone, and the whole body refreshed.

Don't wait—don't take chances. Get ZUTOO Tablets to-day—and have them ready to take at the first sign of a Headache or cold and TAKE THEM.

25c a box—at dealers or by mail postpaid S. N. Robinson & Co. Regd., Coaticook, Q

Lakefield Lime Products Limited

offer 9,700 shares Preferred, 7 per cent. cumulative, par value $10.00, and a liberal bonus of Common shares, par value $10.00.

PROPERTY

Approximately 12,000,000 tons of Lime (Calcium Carbonate), located at the mouth of Eel's Creek, Stony Lake, in the County of Peterboro, assaying 97.2 per cent. pure.

MARKET

During the year 1923 Government returns show that over $7,000,000.00 was spent in Canada for Lime and Limestone products.

TRANSPORTATION

The property lies at the mouth of Eel's Creek and is accessible to scows for transportation through the Trent Canal. This advantage of a water haul over competitors is important.

MANAGEMENT

Stockholders are assured of careful and economical management under the supervision of engineers experienced in the production of Lime products.

DIRECTORS

President, C. H. Ackerman — Vice-President and General Manager, C. E. Strickland — Secretary-Treasurer, J. C. Strickland — Director, A. J. LeFevre, General Manager, Nitrate Rys., Iquique, Chili — Director, J. W. Allen, Rochester, N. Y.

More detailed information will be supplied upon application to C. H. Ackerman, 360 Water Street, Peterboro. Phone 1806.

6d-2330,6,13,20,27,60

Cheaper Teas are not as Good.

"SALADA" TEA T11

will satisfy you. Try 'SALADA'.

TIES BOUGHT IN MINNESOTA FOR RAILWAY TO BAY

50,000 Required For Line To Hudson Bay—None Near Route.

NO DUTY ON THEM.

Winnipeg Conservative Says Canada Should Have Produced Them.

OTTAWA, Feb. 20.—(Canadian Press.)—Debate on the address was continued in the House of Commons Friday afternoon by W. W. Kennedy (Conservative, Winnipeg South Centre). He read a letter which he had received from R. C. Vaughan, of the Canadian National Railways explaining the purchase of 45,000 ties for the Hudson Bay Railway in the State of Minnesota. Mr. Vaughan said in the letter, as read by Mr. Kennedy, that cedar ties were required for the Hudson Bay Railway, and that there were none in the neighborhood of the line itself. Therefore approximately 45,000 had been obtained from that portion of the old Canadian Northern line running through the State of Minnesota. These ties, Mr. Vaughan said, had been produced along the line of the Canadian National, and he pointed out that there was no duty on ties coming in from the United States. Ultimately, probably 50,000 ties in all would be brought in from Minnesota. It was the policy of the railway, Mr. Vaughan pointed out, to obtain all ties in Canada where possible.

Mr. Kennedy said he thought these 50,000 ties were just 50,000 too many from the State of Minnesota. Surely the Canadian National system could get Canadian timber and employ Canadian workmen to manufacture ties for Canada's railway.

Countess Not Coming.

The name of the Countess of Cathcart, whose entry into the United States has been refused by the American authorities, was brought up on a question by S. W. Jacobs (Liberal, Cartier). "I would like to ask the Minister of the Interior," stated Mr. Jacobs, "whether he has received an application from the Countess of Cathcart to enter this country; and if so, whether the moral turpitude clause which in our law is similar to that of the United States, will be applied?"

"No," briefly answered Hon. Charles Stewart, Minister of the Interior.

Drayton To Get Volume.

"I would like to ask the Minister of Finance what has become of the first volume of the Auditor-General's report," asked Sir Henry Drayton (Conservative, York West).

Hon. J. A. Robb, Minister of Finance, replied that volume one of the report will be ready early next week.

Sir Henry asked for assurance that this volume would be tabled before adjournment until March 15th.

The Minister of Finance declared he could best answer by asking the Conservatives when would the House adjourn.

"Burning the Candle At Both Ends"

THERE is an old saying about "burning the candle at both ends" which seems to apply to modern life.

How is a girl or boy, or man or woman to enjoy social life to the limit, keep up their daily work and escape a breakdown of health.

The nervous system will not stand the strain. There is too short a time for recuperation, too little rest and sleep. The energy consumed in daily activity is not replaced—bankruptcy is sure.

You find yourself nervous, irritable and sleepless. You are worried, have nervous headaches and spells of dispondency.

A restorative is necessary and Dr. Chase's Nerve Food exactly fills the bill. Most women and many men know this from personal experience and use it as occasion arises.

Prevention is by far the wiser plan with disorders of the nerves. By using this great restorative at the first indication of trouble you avoid a physical break down and weeks of tedious treatment. Keep the vitality at high water mark and you will know the joys of healthful living. Dr. Chase's Nerve Food, 60cts a box, all dealers or The Dr. A. W. Chase Medicine Co., Limited, Toronto 2, Can.

Collections Abroad

WITH over 800 branches in Canada and 120 abroad, we are able to offer direct collection facilities for both domestic and foreign business.

A highly organized Exchange Department and a system of direct wires between the chief commercial centres in Canada and the United States are features which appeal particularly to exporters and importers.

Much valuable information covering data on markets, tariffs and confidential credit reports is furnished through our special departments created for this purpose. Our specialized service is at your disposal.

The Royal Bank of Canada

C430

Peterborough Branch • V. Eastwood, Manager

WHISKEY "FOR MEXICO" SHIPPED FROM WALKERVILLE TO MONTREAL AND THEN RETURNED TO FORD, ONT.

Dominion Distillers Agent Said Walkers Would Not Ship To U.S.A.

A CURIOUS ROUTE.

Customs Enquiry Committee Unable To Locate "G. Scherer."

OTTAWA, Ont., Feb. 20 (Canadian Press) — Export of liquor in large quantities from Ford, Ont., by water to Mexico and the identity of a mysterious shipping agent named "G. Scherer" occupied the attention Friday of the Commons committee which is conducting a probe into the administration of customs in Canada. The committee was concerned over the identity of Scherer, who has not responded to subpoena as a witness and who cannot befound in the border cities. While post office authorities have been searching for him, however, several carloads of liquor have been delivered to him in Ford, Ont., for export. Now a summons is out against him and the sheriff has been added to the search party.

The committee called Gregory George, manager of the Dominion Distillers, Limited, Montreal, whose firm has been shipping a carload of liquor every five days to Scherer for export, on a sort of standing order negotiated some time ago by one of the distiller's directors. Beyond the fact that the cash for the liquor was deposited in a Walkerville, Ont., bank before shipment, Mr. George did not know anything about the handling of the shipments at the border cities.

Never Saw Scherer

To repeated questions about the identity of Scherer, Mr. George could only reply that he had never seen Scherer, but believed he lived in Detroit. Several members of the committee were of the opinion that there was no such person as Scherer. Mentioning the director who made the shipping arrangement on behalf of Scherer, Hon. H. H. Stevens finally asked: "Are not Scherer and Cooper one and the same man?" Mr. George replied: "Not so far as I know."

Mr. George stated that his firm had been shipping liquor to Mexico in this way for a year and a half. Customs and excise sales tax, amounting to about $1,500, for every car was paid into the Canadian treasury. Beyond that Mr. George took the attitude that it was not the business of the shippers what became of it. He added that he wished there were more Scherers in Detroit to buy whiskey for export to Mexico.

To Montreal and Back

One curious feature of the evidence given by Mr. George was that whiskey made in Walkerville, Ont., was shipped to Montreal, nearly six hundred miles away, and back again to Ford, which is a couple of miles from Walkerville, before it is exported. Mr. George explained that his firm purchased from the distillery to fill orders for Canadian rye and they received a commission of one dollar a case on the sale. He admitted that they sometimes unload the whiskey before re-shipment.

Asked by the Minister of Customs, Hon. G. H. Boivin, if ordinary alcohol was sometimes mixed with the imported Scotch in the blending process, Mr. George admitted that it was. He also stated in answer to a question from Hon. R. B. Bennett that he had sometimes shipped liquor as hay.

"What bank did Mr. Scherer put his money in to your credit?" Hon. Mr. Stevens asked Mr. George. "Probably the Bank of Commerce. I can't be sure."

"Then you are a poor man to manage such a business." "Perhaps I am."

"How does the money reach you?" "It is paid to the Walkerville Distillery Company. We get a commission."

"The cars originate in Walkerville?" "Yes."

"And are shipped to you in Montreal?" "Yes.'

"And you ship to Ford?" "Yes."

"Why does it come all the way to Montreal?" "Because Walker's won't ship to the United States."

"What percentage of oyur shipments to Scherer is liquor made in your distillery in Montreal and how much is made in Walkerville?" "About twenty per cent. is made in Montreal. We are a new distillery and cannot make enough to supply the demands of these Mexicans."

"Don't you find it hard to navigate from Ford to Mexico?" "It seems to be done."

"Can you tell how this whiskey gets to Mexico?" "I dont know and I don't care. We will sell them all they want."

"Have you ever tried to meet this important customer?" "I never tried."

"You never took him out to dinner?" "If he keeps on buying I think I may take him out."

Mr. Stevens: "This committee ought to find out who G. Scherer is. It seems to me that the witness is very reluctant to tell what he knows."

Mr. George objected. It was unfair to say that he was giving evidence reluctantly, he said.

"You know Mexico cannot be reached by water from Ford?" "I don't know Ford. I don't know the route—maybe it's the Chicago Drainage Canal."

Take away rheumatic pain!

GET prompt relief from those recurring twinges of pain. Apply Absorbine, Jr. to the congested area. With awakened circulation there comes relief from stiff muscles and joints of back, legs, arms, neck or other affected part. Absorbine, Jr. is healing, cooling and soothing.

At the corner druggist's, $1.25 a bottle.

W. F. YOUNG, Inc., Lyman Bldg. Montreal

Absorbine Jr. THE ANTISEPTIC LINIMENT

LIBERAL SLAPS PRINGLE'S FACE AT CONVENTION

Culmination of Quarrel Before Thousand Delegates—Convention in Uproar.

PARTY DIVIDED.

Heated Scenes Among Leaders Over Lloyd George's Land Reform.

LONDON, Feb. 20 (Canadian Press). — Former Premier Lloyd George, in his toilsome search for a party cry holding the prospect of bringing him and his party back to power, has had but little more success with his much advertised land policy than he did with his previous efforts, dealing with coal and an electrical power scheme.

The Liberal land convention, made up of Liberal delegates from the whole country, which has been sitting this week in an attempt to draw up a policy on which the whole party might agree, has done little more than throw into strong light the internal conflicts of the party, which were already apparent when Sir Alfred Mond seceded from the Liberal party over the same question recently and went over to the Conservative ranks.

It has also been brought out that the divergencies of opinion over the land policy are not confined to the rank and file but affect equally the leaders like Sir Walter Runciman, William Pringle and Sir Donald MacLean. Several heated scenes between the leaders, arising out of these divergencies, have occurred in the course of the proceedings.

Blow and Apology.

Friday's session was thrown into an uproar by a quarrel between Leslie Hore-Belisha, member of Parliament for Plymouth, and Mr. Pringle, which culminated in the former slapping Mr. Pringle's face. In a moment the thousand delegates were on their feet shouting and booing. When quiet was again restored it became known that there had been a misunderstanding between the two men, and the Plymouth member apologized to Mr. Pringle. Thursday Mr. Pringle was booed down by the delegates, and he had wrongfully attributed an exaggerated account of the incident which appeared in an evening newspaper to Mr. Hore-Belisha.

Compromise Accepted.

While the convention was able to agree on minor matters, such as a living wage for laborers and better housing conditions, when it came to the important land policy, in order to avoid an open split, Mr. Lloyd George had to be content with a compromise greatly differing from his original land proposals.

Nevertheless, the former Premier remains optimistic. He declared at yesterday's meeting that the Liberals would give a surprise to the country. His only fear was that they would not have enough time before the struggle came.

"If you can keep the present Government in office without doing too much mischief for about a couple of years," he said, "I believe you will get a reaction against the Government, re-action against Toryism and re-action against extreme Socialism."

IT PAYS TO ADVERTISE.

Mrs. Wand Recovers Her Valuables Through Small Ad.

An example of the efficacy of advertising in The Examiner is afforded by the experience of Mrs. Wand, who lost a bag containing several valuable articles, advertised in that evening's paper and had her bag returned to her before eleven o'clock the next morning.

NAVIGATION NEWS.

ST. JOHN, N.B., Feb. 19 (Canadian Press).—Arrived: Lekhaven, Norfolk; Carmia, Glasgow; Bellhaven, Norfolk; Canadian Aviator, London and Antwerp. Sailed: Mongolia, Norfolk; Laval County, Hamburg; Montclare, Liverpool.

HALIFAX, N. S., Feb. 19.—Arrived: Arabic, Hamburg; Volendam, Holland; Sarnolite, St. John; Lady Laurier, Liscomb. Sailed: Arabic, New York; Volendam, New York.

COUNTESS VERA GAINS RESPITE UNTIL TUESDAY

Cunard Liner Sailed For Liverpool To-day Without Titled Divorcee.

STAYS ON WRIT.

Countess Scales Outer Immigration Wall at New York After Battle.

NEW YORK, Feb. 20 (Canadian Press).—The Countess of Cathcart, after a ten-day battle for admission to the United States as a visitor, last night had scaled the outer wall of the Immigration Department's defences. She rested, secure, until Tuesday, on a writ of habeas corpus directing the immigration officials to produce her in Federal court on that day to show cause why she should not be temporarily admitted to the United States under bond.

While the writ was being served on immigration authorities at Ellis Island, Immigration Commissioner Curran issued a statement from his sick bed in which he announced that he would go before Congress as soon as possible to have a bill introduced which would give him absolute authority to decide on all cases of appeal by immigrants and visitors detained at Ellis Island.

Not Moral Turpitude.

Arthur Garfield Hayes, attorney for the Countess, obtained the writ from Federal Judge Goddard yesterday on her petition declaring that she had been illegally detained at Ellis Island. The petition admitted that the Countess had gone to South Africa with the Earl of Craven, a married man, but denied that this constituted moral turpitude, the grounds upon which she was ordered excluded.

The writ automatically stayed an order for her involuntary return to England aboard the first Cunard liner sailing for Liverpool, which was scheduled for to-day.

The exclusion order against the Countess was found by a special board of inquiry composed of three immigration inspectors. The Countess first appealed directly to Secretary of Labor Davis, who affirmed the Board's findings.

Just Rubber Stamp.

Commissioner Curran, in his statement, said he was tired of bearing the responsibility for decisions in cases such as that of the Countess when such decisions were rendered by his superior, the Secretary of Labor at Washington.

The Commissioner said he was ready to decide all cases if Congress would allow him to do so, and to take full responsibility. But, under present laws, he said, he had no more to do with the decision "than the cop on the corner, or the king of the Fiji Islands."

70,000 CIGARETTES EMPLOYEE'S THEFT

Saskatoon Man Gets Nine Months in Jail.

SASKATOON, Sask., Feb. 20. — (Canadian Press).—Fred Thomas, 24, was sent to jail for nine months at hard labor for the theft of 70,000 cigarettes, valued at $840, from a local firm. It was his first offence. Thomas had been discharged by the firm shortly before stealing the cigarettes. Herman Levine and Harry Berger are to come up for hearing in Police Court Monday in connection with the same offence.

Free State Government Defeated In By-Election

DUBLIN, Feb. 20 (Canadian Press)—The Free State Government suffered a set-back Friday in a by-election in County Dublin, in which William Morton, Laborite, defeated Thomas F. Haly, the Government candidate, by 15,166 votes to 14,303.

The election was held to fill the vacancy caused by the death of Darrell Figgis, novelist and playwright, who committed suicide in London last October.

RAISIN BREAD.

Raisin bread makes delicious toast and supplies a change in the breakfast menu.

Price $11.50

This is The Spring You Want for *Your* Bed

IF the Way Sagless Spring sags within 25 years you get a new one free of charge.

Two sleepers are perfectly comfortable on a Way Sagless because the mattress does not sink into a hollow centre. The Way Sagless Spring adjusts itself to the two weights separately, leaving the centre level and taut.

Noiseless, unbreakable, sanitary, sagless and yet springy and resilient. The red bands on the frame and the guarantee tag are sure proofs of the genuine Way Sagless. Look for them.

Way Sagless Spring Co., Limited, 382 Pape Avenue, Toronto.

WAY Sagless Spring "NO SAG IN ANY WAY"

ROSENEATH NEWS

ROSENEATH, Feb. 20.—Born, to Rev. J. N. and Mrs. Lovelace, a daughter, on Wednesday.

Mr. and Mrs. Charles Grigg, Mrs. Walter Grigg, Mr. and Mrs C. Thackeray, Mr. and Mrs. O. Varcoe, Mr. and Mrs. John Nichol, were in Cobourg on Tuesday attending the funeral of the late Harry Brooks. Mrs. Walter Grigg is a sister of the late Mr. Brooks.

Mr. and Mrs. M. Aikens and little daughter, Marjorie, who have been visiting Mrs. Aiken's father. Mr. Alfred Sherwin are gone back to their home in Saskatchewan.

Mr. and Mrs. McIlroy and Mr. Frank Nichol, of Strathroy and Dr. George Ingham, of Stratford, have returned to their homes after attending the funeral of the late Thomas Ingham.

On Wednesday a couple of representatives of a lighting plant were in the village trying to interest the residents in their plant.

Mrs. Neil Roddy of Burnley passed away on Wednesday evening after a lengthy illness.

Quite a large number of young people attended the shower given Mr. and Mrs. James Thompson, on Tuesday evening.

Mr. Bruce Ingham of the Bowmanville Collegiate Staff was home for the week-end.

BETHANY NEWS

BETHANY, Feb. 20.—Mr. Will Hunter spent last week visiting friends in Peterborough, Fowler's Corners, and other points.

Mrs. Walter Fitch and little son, of Dunkirk, Sask., are the guests of her aunt and uncle, Mr. and Mrs. Arthur Flack and other friends in Manvers.

Mrs. Valentine Rowan, of Cavan, is spending the week visiting friends in the village.

Mr. Rex Dawe, of Peterborough, was home for a few days on the sick list.

Miss Alice Ryley returned to Peterborough on Friday evening.

Mr. William McCartney, of Toronto, spent the week end at his home here.

Mrs. John Marshal, of Lindsay, is the guest of her sister, Miss Margaret Steer, for a few days.

Mr. and Mrs. Richard Vance were visitors to Lindsay on Saturday.

Mrs. Arthur Flack has been visiting her sister, Mrs. William Hanna Sr., for the past few days.

Mrs. Scott, of Amherts Island, is the guest of the Misses Jane and Addie Preston for a few days.

The classes in agricultural and home science which are being held here are progressing favorably. The young people are greatly enjoying the different courses beside learning new ways of doing various things around the farm and home.

Mrs. William Rowan was a visitor to Peterborough on Saturday.

About one hundred were in attendance at the regular progressive euchre party in the Town Hall on Friday night. This was given by the Athletic Association, and twenty-three tables were played.

The winners of first prizes were: Miss Dorothy Pudsey and Karl Sisson consolation prizes went to Miss Violet Tompson and Walter Rowan.

The remainder of the evening was spent in dancing. The music was in charge of Miss Jean McKinnon and Charles Reynolds.

Mr. and Mrs. Douglas Driver entertained a number of their friends on Friday evening with cards, bridge and euchre being played. The hostess served dainty refreshments and a very pleasant evening was enjoyed.

MINE COMMISSIONER.

To Settle Disputes of Locations in Quebec.

QUEBEC, Feb. 20 (Canadian Press).—One of the provisions of the bill to amend the mining law which Hon. J. E. Perrault will bring in at this session of the Legislature is that to provide that there shall be a Commissioner of Mines, whose main function will be to decide disputes as to locations.

Y. P. L. MEETING.

Reading and Music Feature Regular Meeting of Marmora Society.

MARMORA, Feb. 20.—The weekly Young People's League meeting on Wednesday was in the hands of the Citizenship Department, who put on a good programme consisting of readings by Misses Marjorie Colster and Eileen Cuddy, a song by Miss Sarah Hart and a musical contest.

It is better to point with pride than to view with alarm.

Good nature is good business.

The thoughtful are always thankful.

Like father-like son-they both like it

BAKER'S Caracas Sweet Chocolate

is delicious and nutritious

E. Feer, Director of the University and Children's Clinic, Zurich, in his "Text Book on Pediatrics" says: "A favorite food of high carbohydrate content and always in favor with children, is cocoa or chocolate."

WALTER BAKER & CO. Limited ESTABLISHED 1780 DORCHESTER, MASS. CANADIAN MILLS AT MONTREAL

Booklet of Choice Recipes sent free

REGISTERED TRADE MARK

MORNING - NOON & NIGHT

Milk the Universal Health Food

In every country under the sun, milk is building up the race. In this community our Pasteurized Milk is satisfying those who want milk that is sweet and pure. Some years ago we commenced pasteurizing our milk and recognition of its superiority has gradually grown to present mammoth proportions. If not a user, be a trier. A phone call will bring our driver.

PETERBORO MILK PRODUCTS LTD Phone 1900. PETERBORO ONT.

STEELE, BRIGGS' SEEDS

Better Seeds grow Better Crops

Sold everywhere in Canada

SEND FOR NEW ILLUSTRATED CATALOGUE

STEELE, BRIGGS SEED CO. LIMITED "CANADA'S GREATEST SEED HOUSE" HAMILTON-TORONTO-REGINA-WINNIPEG

Weekly Serial - Plans For The Home

"The Wife Who Wasn't Wanted"

BY S. GERTRUDE DE WENTWORTH-JAMES

SYNOPSIS.

Bob Mannering, with Diane Bledsoe and another couple, are driving to Calkin's Inn after the close of a country club dance celebrating Bob's twenty-first birthday. Bob is at the wheel with Diane leaning over him when the car crashes into a roadster, injuring a woman. The party is taken to a police station, where the sergeant is trying to fix responsibility. Meanwhile, Mrs. Mannering and Margaret Patterson, who is in love with Bob, are following.

CHAPTER V.—Continued from last week.

"All right. I haven't time for your life's history now." A new emphasis crept into the sergeant's tones. "But there was something wrong in that car long before you hit the roadster. The motorcycle policeman's report proves it. He trailed you for several miles. He says you were all over the road and nearly in the ditch a dozen times. What I want to know is, who was driving?"

For an instant Theo seemed upon the point of speaking. Then, with an effort he sealed his lips, opening them only when the keen gaze of the sergeant seemed to bore into his innermost soul, to mutter nervously, if ungrammatically, "It wasn't me, sir, no, sir, it wasn't me."

Now the stern gaze of the sergeant shifted to rest upon Diane. Bereft of her usual coolness and composure, she seemed to shrink, a trembling, terrified girl, under its severity.

"Were you?" he demanded.

Apparently she could not meet his eyes. Her own swept the room as if in frantic search of aid in her plight. Suddenly she shook her head wildly.

"No, no!" she cried. Then, quick as a flash, turned upon Bob, and her accusation rang out unmistakable in its clearness, "He was!"

Again that same air of perplexity seemed to have claimed Bob. At her words he turned towards her and looked straight into her eyes. It was a strange look. There was bewilderment and pain in it. The world had changed so suddenly for him. His happy, care-free life seemed very far away.

But she, who had merely related a fact, seemed to flinch and quail under his glance, the poise and self assurance which had been such a part of her being forgotten.

With never a word Bob turned from her.

And still, as if not fully satisfied with what she had done, Diane turned back to Theo and grew almost hysterical in the persistence of her accusation.

"It was he, it was Bob who was driving! Wasn't it, Theo? You know he was driving, don't you, Theo?"

Under her questions Theo shifted nervously upon his feet, shot a frightened glance at Bob and finally stared at the stern visage of the officer of the law as if fascinated.

"Yes—it was—" His voice trailed off into a whisper.

As if satisfied, the sergeant frowned and gave his attention to Bob.

"If that woman dies, Mannering, it will take all of your pull to get you out of this mess."

"Dies!" It was as if Bob could not believe his ears. Indeed, as if there were very much about the situation in which he found himself which he could not reconcile. Now a sudden movement of the sergeant and a sound from the door attracted his attention.

John Mannering entered. Plainly shaken by anxiety, his face was ghastly white, and he paused for an instant as if to collect himself for the ordeal which was to follow. Then he moved forward, to stop before Bob and gaze into his face.

Yet such was his emotion that he seemed at a loss for words. What thoughts were his at the moment? Inured by the experience of years to similar scenes amidst such surroundings, the meaning of it all must have recurred to him with redoubled force. Here was the machinery of the law erected by the people of the state for their own protection, just as he had been chosen by these same people as their sworn representative in the enforcement of their laws. To him these proceedings had always had a solemn majesty, his part in their equitable application a solemn trust. His to see that the clear course of justice was unsullied, its penalties applied without fear or favor. Yet now, within the very shadow of the law, with its firm clutches poised above him, stood his son—the pride of his heart, the hope of his coming years.

Within him John Mannering's high sense of justice, his cold, judicial mind was arrayed against his heart; his professional honor was set off against his parental love. And even more, for there was Eileen, his own beloved, to whom the welfare and happiness of the boy was dearer than life itself.

Under such circumstances it was not strange that John Mannering's lips were sealed as he faced his son. What words could express his thoughts? What sentences could picture the battle waging within his breast?

Yet even amidst the turmoil of feeling which shook him he must have taken pride in the bearing of his son. For at that moment Bob carried himself bravely and met the gaze of his father unflinchingly.

Only for a moment did John hesitate before his son. He moved towards the sergeant, his face grim and resolute. Leaning towards that official, he was again a lawyer, the chosen representative of the people considering the facts laid before him calmly and dispassionately and, most remarkable of all under the circumstances, impersonally.

So he engaged when again the door opened and Eileen appeared.

"Bob!" she cried at sight of her son, and again, "Bob!" Heedless of all else in the room, she rushed towards him with outstretched arms.

He stiffened, flushing hotly at sight of her, but as she reached him and gathered him in her arms he yielded promptly to her embrace.

So she clasped him to her breast, giving expression to countless, inarticulate expressions of endearment and patting him fondly upon the back.

Suddenly she drew back and gazed anxiously into his face.

"You are not hurt, Bob?"

He shook his head.

"But in that awful wreck how did you ever manage to escape without a scratch?"

"I don't know," he whispered huskily.

"It was marvelous—it seems almost too good to be true. All the way here I have been thinking, picturing the most dreadful things which might have happened to you, dear—fearing to find you hurt in some awful way. Perhaps it would be just as well if we have a doctor look you over—there might be internal injuries?"

"I haven't a scratch, mother, honestly."

Once more she enfolded him in her arms. Her son was safe and sound. Beside the wonder of her relief over that fact all else mattered little. But now, as she released him, she seemed to give some thought to his surroundings and to her husband at the police sergeant's desk.

"Did you ever hear of such a narrow escape as Bob had, John?" she asked.

"It was marvelous," he agreed, but there was a curious restraint in his manner as he spoke.

"The mere shock of such an experience must have been terrible." she continued.

John Mannering nodded gravely, but turned to stare down at the papers on the sergeant's desk with anxious eyes.

"I think, I am sure, John, that Bob ought to be home."

John hesitated, the police sergeant eyeing him curiously the while. When he spoke it was evasively.

"There are some matters here which must be attended to first, Eileen."

Too well did Eileen know her husband for his manner to escape her, nor was she slow to draw her own conclusions concerning it.

"I know. I heard that Bob was arrested," she said with a catch in her voice."

Again her husband merely nodded.

"You can pay his fine so that he can go, can't you, John?"

He swallowed hard as if there was a great lump in his throat, and when he spoke there was a strained timbre to his tones.

"I'm afraid, Eileen, this is not a matter to be settled by a fine."

"Why, it was just an automobile accident, John." For the first time Eileen seemed to give heed to the presence of Diane and Theo Saturn as she turned and eyed them for a second. "Nothing more than a group of young people on their way from a party. Surely there is no reason to take such a matter seriously. None of them were hurt."

"No, none of them were hurt," agreed John gently. "But you forget the other car, dear. There was a woman in that who was hurt, quite badly hurt, I'm afraid."

"Yes, but Bob had nothing to do with that, surely," persisted Eileen.

"It appears that Bob was driving Theo's car, dear."

"Bob driving Theo's car?" she repeated and turned to her son as if expecting a denial from him.

But Bob might have been a statue for any heed he seemed to give to what was going on. He stood there gazing straight before him with that puzzled, uncertain look upon his face, yet with some of his father's determination there, too.

His very attitude seemed to make his mother willing to go to any lengths to assist him. Again she turned to her husband.

"Surely, John, you can't expect Bob to remain here much longer. Can't you at least arrange bail for him?"

"Possibly, dear," he said with a strange reluctance for a man who had agreed to bail bonds in a thousand cases as a mere formality. And now, with his wife pleading before him in behalf of his own son, he hesitated, strangely moved and again grew evasive. "But there are considerations, very many considerations to be regarded in such matters."

"Considerations which will keep Diane and Theo here, too?" she demanded with a warmth which caused that sorely tried maid to cling even closer to Theo Saturn and to arouse even greater fear in the latter's soul.

"I think not," explained John patiently. "You see as Bob was driving he becomes the principal—that sets him apart from the other occupants of the car."

"To stay here—in this place—alone, John?" cried Eileen in horrified tones.

More pronounced than ever was that evasiveness in John's answer. A strange thing, indeed, in one ordinarily so decisive.

"That depends, dear——"

"Depends—depends on what, John?" And then as if driven to the point of desperation by his manner, she burst forth accusingly: "You are trying to keep something from me, John. I want to know what it is. I can't bear this suspense."

For an instant there was a break in his poise.

"It is hard for me to bear, too," he said, and it was almost as if he had groaned aloud.

Quick as a flash she took advantage of his slip.

"Bear what? Tell me, John—bear what?"

As if unwilling to speak he gazed at her and there was anguish in his face, but pity, too, pity for her. And as they waited there the silence of the room was broken by a telephone bell. A bell shrill and emphatic in its summons and with so ominous a clamor that it startled every one in the room and caused them to watch the police sergeant as he turned to the instrument and placed the receiver to his ear.

Eileen forgotten for the moment, John leaned towards the sergeant tense with expectancy.

So quiet was the room that the harsh grate of the instrument was plainly audible as the message came over the line.

Methodically the sergeant received it and hung the receiver in its place. Then he turned gravely to John.

"The woman has just died, sir."

John, white as a sheet, straightened himself. He seemed to be tensing his muscles to bear up against an awful shock.

Bob eyed him with that same puzzled look on his face.

But Eileen, as if intuitively sensing evil in that message, turned to her husband, her face pale with fear.

"That message—just what does it mean, John?" she gasped. "Tell me quick just what does it mean?"

He moved towards her, his own face ghastly under the emotion which shook him. He put his arm around her to support her and there was a great tenderness in his voice when he spoke.

"It means, it means, dear, that there can be no bail in this case."

He swallowed as if it was only with an effort that he could go on.

"Bob—Bob is wanted for manslaughter."

CHAPTER VI.

Slowly the ornate clock on the mantel above the fireplace chimed out the hour of four.

To John Mannering the tones of that timepiece had always seemed soft and melodious, carrying a restful message, a promise of peaceful and contented hours. But now, as he stood there on the hearth with the chill of the early morning about him, their sound smote his overtaxed nerves as something harsh and discordant.

Bereft of the slightest desire for sleep, he had remained there in the living room ever since he had brought Eileen back from the police station. With all his familiarity with such heartrending scenes, the parting with Bob had been one he would never forget. Reduced finally to the depths of despair as her son was led to his cell, Eileen had collapsed. If outwardly more contained, it had been no less difficult for John to endure. Worse still, the future withheld no secrets from him. Well he knew that this, harrowing as it had been, was but the beginning of greater woes.

Directly above him hung that picture of himself in his judicial robes. That portraiture of himself as a law giver, as a dispenser of justice. Symbolical of justice was the picture, and not only that, for the genius of the artist had there depicted the very soul of John Mannering. Strength, character, intellect, were all apparent, but above all else it was the face of a man in whose nature cold reason reigned supreme. Heart, sympathy, each of the gentler characteristics he had, too, but subject always to the control and guidance of eternal truth.

In the weary watches of those morning hours John had loved Bob, loved him perhaps more than he had ever loved him before. But in his dispassionate mind love could never alter facts, affection vary the conclusions of logic. Upon the evidence elicited by the authorities his son appeared to be guilty of an offense against the laws of the state for which a punishment was provided. Very well, Bob must suffer it. That it was his son, that it had become his duty to brand as a felon blood of his blood, was an unfortunate circumstance, having nothing whatever to do with the issue. He might grieve, it might rend his heart strings in twain, but even as he had prosecuted other men with never the slightest malice, so he must appear against his own son. Thus did the matter resolve itself in the cold logic of John's mind.

But regardless of the certainty and sureness with which he arrived at this decision, it had not been easy. Now as he raised his head his face was haggard and worn, and as he listened to the monotonous tread of light feet as they crossed and recrossed the floor above there was tenderness and pity there, too.

It was Eileen who, with not a thought of sleep, trod that never ending path in her own room. A path every foot of which recalled some memory of Bob. There in that spot before the mirror how often had she tied his tie? Tied it through the years at an ever increasing height from his knickerbocker days to that very morning. Yes, tied it finally that very evening, sending him away so handsome in his dress suit to his birthday party, calling him first her baby, then her man. Ah, but to what an entrance upon manhood had that dreadful evening led? To jail—to a cell—the outrageousness, the injustice of the thing was plain. To shut up her Bob, her wonderful son, who had never harmed a soul or had a really evil thought in his whole life, was clearly the depths of unrighteousness. To cage him—her baby—as if he were some dangerous beast, a menace to his fellow men. To put him behind bars—

At that instant Eileen's eyes came to rest upon the reflection of the trellis cast upon the floor before the window by the moonlight. To her distraught fancy it was prison bars through which peered the face of Bob, her baby. With a cry she turned, pressing her hands against her eyes as if to blot out the vision, and then, hopeless of erasing it, she recommenced her endless march up and down the room that thus she might evade the wide reach of those moonbeams.

But wide were their range that night, and another sorrowing soul did they reveal just beyond the brick wall in the Patterson home. There Marjorie upon a tear wet pillow was sobbing as though her heart would break. Bob's birthday! How she had looked forward to it!' How hard had her unaccustomed fingers labored upon that crocheted bag! How much affection had she bound up with each stitch! With what a wealth of joyous anticipation had she discounted his reception of the gift, with what thrills of expectation awaited his birthday party! And all for what? To lie there in wide eyed wakefulness and think of Diane Bledsoe. She it was who was to blame for it all. She had enticed Bob away. Deliberately led him into trouble. Of this Marjorie was sure. And believing it, she lay there weeping, casting up accounts against the other until she was quite certain in her own mind that were real justice done Diane, rather than Bob, would be in prison, and for a life term, so she could never again inveigle unsuspecting youths into ways they should not go. Yet, certain that no such righteousness would prevail, she grew very miserable indeed, and hated Diane with a mighty hatred for so gentle a soul, until there was not a dry spot on all her pillow.

And the moonbeams searched out Bob, too, that night and found him wakeful. Huddled up on the cot in his cell, his head was buried in his hands. Even as his figure was bathed in the soft moonlight, he looked up. And in his eyes was that bewildered expression, the hurt look of a child who is being punished and does not understand why.

A wakeful night, a wakeful night indeed, for those whose hearts were bound up in Bob Mannering's welfare. And finally wearied by her unending march up and down the room, Eileen stopped, but not to go to bed. Slowly descending the stairs, she entered the living room.

Soft as was her step John heard her and hurried forward to support her faltering form.

"Eileen," he cried, "you must go to bed, dear!"

She shook her head.

"You must try and get some sleep, dear."

"Sleep?" she repeated piteously. "As if I could close my eyes for an instant with Bob in that horrible place."

"I know, dear," he agreed compassionately, "but you must get your rest to keep up your strength. If you are not careful you will be sick."

She gazed at him, indifference displayed in every line of her face.

"What does it matter, John? Without Bob—without my baby—nothng matters. I might as well die."

"But Eileen, you must not give up, darling," he pleaded, his anxiety plain.

"I won't give up," she reassured him. "But John, when I think how happy we have been, how wonderfully happy we were this very day, and then remember how this thing, this dreadful thing, has blotted it all out life does not seem very worth while."

He moved as if to urge her back to her room.

"Rest, dear rest is what you need above everything else. You want to conserve your strength—build it up if possible. Nothing is to be gained by your staying up this way."

She drew back from him.

"But I can't rest, John. I tell you. I feel as if I ought to be doing something to help Bob."

"There is nothing you can do for him, dear," he said gently.

She faced him, and her tones were piteous.

"But you, John. Surely there is something you can do?"

He stood there gazing down at her, and very miserable he looked. Then he slowly shook his head.

There was open disbelief in her look.

"With all your knowledge of law, John—all your experience—can't you think of something?"

Again he slowly shook his head.

"And I've heard it said over and over again that you have one of the keenest legal minds in this state."

Now he made no response whatever.

"That you will fight to the last ditch for a client, John."

Still he was silent.

She regarded him wonderingly, as if unable to understand his attitude of silence, his failure to catch her meaning.

"Well, John, your son is your client, now. What are you going to do for him?"

A soul torn with anguish, he faced her, yet she did not seem to sense it.

"I am District Attorney," he said huskily.

"That gives you power and influence. With your brains there should be many ways in which you can help Bob. What are your going to do for him?"

"Nothing!" And the word as it came from him was almost a groan.

She viewed him in amazement, as if in truth he was but a distorted image of her husband having a place in one of the fancies which had beset her that night.

"Nothing! You will do nothing for Bob—our boy? Why?"

"I am District Attorney."

"But, John, that can mean nothing to you when Bob's happiness, when my happiness, is at stake. I don't understand you."

"I'm a sworn officer of the law. I must do my duty."

"Duty? What greater duty have you, John Mannering, than to me, to whom you have plighted your troth, and to your son?"

"My duty to my state—to my country," he said gently.

Before his persistence she hesitated and, gazing into his face, read the unhappiness there. She reached forth and touched him, while a pleading note crept into her tones.

"You have never failed me before, John."

He eyed her pityingly, shaken by the greatness of his emotion. It was true. In the long years of their married life he had denied her nothing. To him her slightest wish had been a law, the fulfillment of her least desire a joy. For love of her he had labored to win a place in his profession. His love for her had uplifted him and driven him again to renewed effort in the dark days when, unrecognized and unappreciated, he had almost yielded to despair. This same mighty force had kindled his ambition to even greater achievement again and ag in the years which had followed. It was for her sake that he had entered the arena of public life when his own tastes caused him to care little for politics. The turmoil of campaigns, the need to plead for the favor of the electorate, to ingratiate himself with Tom, Dick and Harry were repugnant to an innate dignity which fitted so appropriately with the solemn procedure of the law.

First, last and always, John Mannering was a lawyer. He had been urged with every prospect of success to run for Congress, and even now was much spoken of as a future Governor. But always his tastes had led him to seek judicial honors. Well aware of the reflected honor of place and position, he had entered politics for Eileen's sake. Inevitably it was the office of District Attorney which had appealed to his tastes and training.

And now, by a cruel turn of fate, this very honor which he had sought and won for her had come between them. His own high sense of its duties, of the solemn obligations of the oath he had taken, was forcing him, even amidst his own grief at his son's plight, to turn against his heart's beloved. Yes, overwhelmed with sorrow as she was, to wound her yet more cruelly.

Even as he contemplated his predicament, a great wave of feeling seemed to leap from the very depths of his being.

"Ah, Eileen," he cried, "don't you know that I too love the boy? That I love him and you with every fiber of my nature? Can t you see that I am suffering? Think what it all must mean to me—what it is doing to me! And then as if he could no longer bear to face her he turned and moved away.

She watched him go. Watched him sink down into a chair and bury his face in his hands. There was affection and sympathy in Eileen s face as if more and more she wa s appreciating the struggle going on within him. But there was hope in her eyes, too. The hope of a woman who has never been refused. The hopeful confidence of one who, holding a man upon the golden tackle of love, feels that she has but to play her line warily and, his resistance ceasing, he will go her way.

Now she approached him and, pausing beside him, caressed him gently with her hand. a great tenderness in her face.

"Poor boy. she whispered., and then "my fighting man!

With his face still buried in his hands he seemed unaware of her presence.

"You have but to give your mind to it, John, your wonderful mind, and our troubles will be over. I know it—I know you.

Still he did not move.

"With Bob upstairs in his room again John, I could sleep. I am so tired. Ah, how I could sleep.

He moved now as if her shot had gone home.

Taking comfort from it, her voice grew even more persuasive.

"You will help him, John? "

He made a movement which she interrupted with doubt.

"You will not, not for me, not for Bob?"

Suddenly he withdrew his face from his hands, and, rising, gazed down at her. Upon his face was the strained and wearied look of a man who was suffering intensely, but in its lines w s decision. The unalterable decision of a strong character refined and clarified under the stress of great emotion.

"I cannot,' he declared firmly. "I am District Attorney."

Eileen leaped up, brought to her feet by the certainty of his tones. She gazed at him as if she could not believe her ears. as if there were something about him which she did not recognize. He might have been a stranger from whom she withdrew white faced and hopeless.

Shocked at the startling change in her, John stepped forward. He moved as if to embrace her.

But, quick as a flash, she evaded him recoiling from him with a shudder, to stand toying with her wedding ring and still eyeing him. Then she flamed forth with bitter scorn.

"You have spoken truly! You are not my husband! You are not the father of my son! You are the District Attorney—the cruel, hateful District Attorney."

With never a word he stood there before this outburst as if fascinated. Could it be possible that this determined, angry eyed creature was his wife? Where was Eileen—the gentle soft spoken and kindly Eileen? What latent force could work such a miracle of transformation as to arouse her tender nature to such heights of hostility?

Now came the answer in her own words half hysterical, yet leaving not the slightest doubt but that she meant exactly what she said.

"But I can fight, John! Thank God, I can and will fight, even if you do turn your back on our boy—for I am his mother."

Still speechless, John Mannering stood there staring at her. Then, as if accepting the challenge she had so boldly hurled at him, he bowed gravely.

(To be continued next week.)

The pictuure of the above Serial will be shown at the REGENT. Watch for the date !

KIWANIS PLAN BIG CONVENTION

Tenth Annual Rally to be Held in Montreal This Year.

SOME FEATURES

CHICAGO, Ill., Feb. 20.—The tenth annual convention of Kiwanis International at Montreal, June 7-10, will bring together a group of leading officials of the United States and Canada, as well as some 6000 Kiwanian delegates and visitors from all parts of the North American continent. A convention headquarters' office has already been opened in the Canadian city and is under the supervision of Merton S. Heiss, convention manager of Kiwanis, announces the International office of the organization in this city today.

Promises have been received from Hon. Charles Evans Hughes and Charles M. Schwab that they will attend the sessions as speakers. Others of prominence who will appear on the program are: Will B. Hays, president of the Moving Picture Producers and Distributors of America, Sir Frederick Williams Taylor, head of the Bank of Montreal, C. King Woodbridge, president of the Advertising Clubs of the World, Jules Brazil, the internationally known entertainer, and Roe Fulker son, journalist and an editorial writer for the Kiwanis magazine.

Reports verified by the International program committee announce that another "All Kiwanis Night" will be observed by this year's convention. The event will be simultaneously celebrated by the 96,000 Kiwanians in the 1463 cities on the continent, and the program of the convention will be broadcast by radio. All clubs will keep a "zero hour" which is a 15 minute period when all Kiwanians devote their united expression for international good will and understanding. This will be the third year of the organization's celebration of "All Kiwanis Night."

Other features of the three days' convention will be: French-Canadian Night, with an array of international sporting evets, musical reviews of the may bands attending, and a parade of thousands of members and delegates.

The soul, which is spirit, can not dwell in dust; it is carried along to dwell in blood. —St. Augustine.

SANTAL MIDY
PAIN of Bladder Weakness
Relieved by SANTAL MIDY
Be sure it is the Genuine
Look for the word "MIDY"
Sold by All Druggists

By MOLESWORTH, WEST & SECORD, Architects.

No type of domestic architecture is quite so definitely distinctive and the perspective illustrated is an enthusing view of it at its best. As is characteristic of Dutch Colonial when well executed, it commands, rather than pleads for admiration.

While the most outstanding feature is undoubtedly the unmistakable Gambrel design of the roof, the success of this home as a whole is entirely due to harmonious co-ordination.

How truly Colonial are the entrance with well proportioned glazed door and side windows and the verandah with balcony above. The four brackets under the roof, relive what would otherwise be rather uninteresting wall spaces at the sides of the bay windows and also create an impression of security without contributing to it. You will notice that the two chimneys are placed in the centres of the gable ends which is a distinctive characteristic of this type of home.

Other noteworthy features are the large dormer with three groups of casement windows and the gable windows on both sides of each chimney to ventilate the attic.

As intimated by the positions occupied by the entrance and two bay windows in the perspective, the ground floor plan shows a centre hall with living room and dining room at either side.

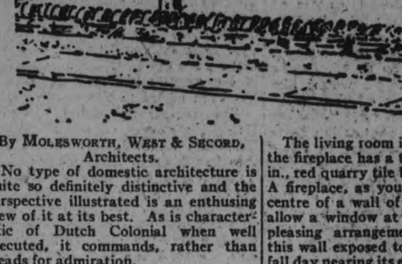

GROUND-FLOOR-PLAN

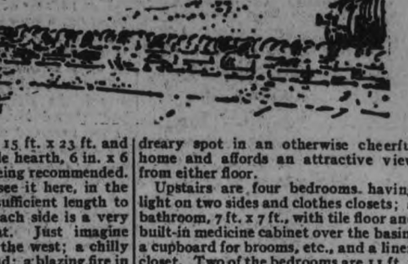

SECOND-FLOOR-PLAN

The living room is 15 ft. x 23 ft. and the fireplace has a tile hearth, 6 in. x 6 in., red quarry tile being recommended. A fireplace, as you see it here, in the centre of a wall of sufficient length to allow a window at each side is a very pleasing arrangement. Just imagine this wall exposed to the west; a chilly fall day nearing its end; a blazing fire in the grate and the light of the setting sun streaming through the windows. This is the sort of thing to look forward to and provide for when selecting a home.

The dining room is 11 ft. x 15 ft., but the actual floor area is slightly more on account of the bay window. A saving of space is effected by the built-in sideboard. French doors lead to a large verandah, 10 ft. x 15 ft., which could be easily converted into a sunroom if desired.

All the usual built-in features of modern kitchens are found in this one and it is interesting to note, that we have yet to publish a home in this series in which the kitchen sink and drain boards have not been placed just below a group of three or four windows. For further collaboration of the same principle see also the counter in this pantry. The convenient rear entrances completes a very commendable floor plan.

A feature of the approach to the second floor is the midway landing which, while most appreciated by elderly people, is acceptable to all. It also provides light at what is often the one dreary spot in an otherwise cheerful home and affords an attractive view from either floor.

Upstairs are four bedrooms, having light on two sides and clothes closets; a bathroom, 7 ft. x 7 ft., with tile floor and built-in medicine cabinet over the basin; a cupboard for brooms, etc., and a linen closet. Two of the bedrooms are 11 ft. x 15 ft. and the others 11 ft. x 12 ft., but the smaller ones have access to the large balcony, glass doors being used for extra light.

The outside dimensions are 39 ft. 6 in. x 24 ft., not including the verandah, and account of its width—it should be kept at least forty or fifty feet back from the sidewalk. The large area of glass in front makes a southern exposure obviously preferable. West would be a poor second choice and north or east out of the question.

When considered in conjunction with the well planned and spacious accommodation provided and the use of the best materials and workmanship throughout, there is real value here for every cent of ten thousand dollars—the approximate cost of this home.

Readers desiring further information regarding the plans and specifications of the house should communicate with the architect direct. Address :—Molesworth, West and Secord, 43 Victoria St., Toronto, Ont.

(Copyright, 1926, MacLean Building Reports, Ltd.)

WORDS OF WISE MEN.

There are four good mothers, of whom are often born four unhappy daughters of Truth begets Hatred; Happiness; Pride; Security; Danger; and Familiarity, Contempt. —Steele.

The whole praise of virtue lies in action. —Cicero.

'Tis more noble to forgive, and more manly to despise, than to revenge an injury. —Franklin.

Between good sense and good taste there is the difference between cause and effect. —La Bruyere.

One of the best methods of rendering study agreeable to live with able men, and to suffer all those pangs of inferiority which the want of knowledge always inflicts. —Smith.

A boy is better unborn than untaught. —Gascoigne.

PLANS FOR HOMES.

Last word in builders' aid. Practical, up-to-date suggestions on planning, building, furnishing, decorating and gardening. Profusely illustrated, and scores of actual dollar-saving suggestions. Send 20 cents for current issue of MacLean Builders' Guide. Questions answered. MacLean Building Reports, Ltd., 342 Adelaide St. West, Toronto.

Before you buy a car in the low-price field
compare its quality and its price
with Chevrolet

The Chevrolet Coach
(Below)
Fisher-built body, speedometer, ammeter and oil gauge on dash, durable upholstery, Duco finish, metal door checks, Ternstedt window regulators, balloon tires.
$1,000
Delivered. All Taxes Paid.

The Chevrolet Sedan
(Above)
Fisher-built body, one-piece ventilating windshield with automatic windshield cleaner, cowl lights, vacuum gasoline feed system with tank in rear, balloon tires.
$1,095
Delivered. All Taxes Paid.

THE HOWSON GARAGE
Local Dealers,
Phone 1347. 388-390 Water Street
E-816

Rotary International Celebrates Anniversary

HOW ROTARY SPREAD AROUND WHOLE WORLD

Movement Began in Chicago in 1905 and Now Comprises Thousands of Clubs— Anniversary Celebrated Next Week.

"HE PROFITS MOST WHO SERVES BEST."

In the beginning God made man and created him in His own image. Since then, man's cry has been for light or spiritual enlightment of the many trials that have beset him in his attainment of a "Brotherhood of Man" actuated on the principles of acquaintance, friendship and understanding, without regard to religious faith or political creeds. This understanding, without regard to religious faith or political creeds. This understanding of our fellow men should encompass all and bar none. Such a power for world fellowship and understanding can be best summed up in the words of Him who said: "Whatsoever ye would that men should do unto you, do ye so unto them." That precept has been in the possession of the civilized world for over two thousand years, but the application of those principles to a man's business, to his community and social life has never been entirely successful.

A tremendous power for world fellowship and understanding has lain dormant within our reach has lain long years until that something called Rotary, under the banner of "Service Above Self" and actuated by the principles of acquaintance, friendship and understanding with the radiating influence of inter-club communication, was conceived.

Little did President Emeritus Paul Harris and his group of friends realize that the club they formed in Chicago, February 23, 1905, to formulate these principles of practical service to their fellowmen would in such a short time encircle the world as it has today.

Rotary derived its name from the original Chicago Club, where the meetings were held in rotation at the various members' places of business.

The principles of that great force which know no national boundary lines, soon spread and at Winnipeg, Canada, in 1910 the first Canadian Rotary Club was formed, its influence for friendship and service adding materially to the harmonious relationship that has always existed between the United States and Canada, giving two Presidents to Rotary International and fostering a relationship which forcefully emphasizes the possibility of a Brotherhood of man through the fact that these countries have a boundary line of more than three thousand miles which has never known a fort or any other form of armed protection.

From Canada across the Atlantic to the British Isles that something called Rotary traveled, and at Dublin and London the first Rotary clubs were formed. Since then in Wales and Scotland the spirit flourished so that at present there are more than one hundred and sixty-four clubs in the British Isles cementing more tightly the bond of relationship all English speaking peoples held toward each other.

British Rotary.

It is impossible for a member of British Rotary clubs to think of Rotary without recalling one of the most inspiring occasions in their history—the Convention which was held at Edinburgh in 1921. Whatever may have been accomplished or whatever they may have thought of Rotary, the coming of so many Rotarians from all parts of the world gave the Rotarians of the British Isles a new perspective and a tremendous incentive to broaden and increase the effective work of their clubs. Just as the warm-hearted British hospitality extended to visiting Rotarians at the Edinburgh Convention gave a new meaning to Rotary precepts in this country and Canada so there lingers pleasant recollections in the memories of all fellow Rotarians who attended.

Thus men of many lands and different races were drawn together, and as they returned to their homes inspired by the lofty ideals of Rotary they went about their business with a determination to co-operate as never before in attaining the aims of Rotary. The force exerted by Rotary became world-wide in its operations of acquaintance, fellowship and understanding.

Four years after Rotary established itself in the Britsh Isles, the wing ed spirit settled in another island home at the opposite side of the world. In 1915, we find Rotary established in the Hawaiian Islands, the willing self-annexation of these islands to America speaking again so forcibly of a Brotherhood of Man.

The following year Rotary traveled from Honolulu to Havana, Cuba, where it is now represented by eleven Rotary Clubs and Cuban eleven Cuban Rotary Clubs and where Rotary has played a prominent part in civic movements that were of great importance from a local standpoint.

From Cuba to San Juan, Porto Rico, was but a short span and two years later the first Rotary club was formed in San Juan, and true to the spirit of Rotary its progress has been steady and rapid. At present this Club's interest has been centered on a scholarship fund financed entirely by the members of the club.

From Porto Rico to Uruguay is a longer jump but three months later in July 1918 at Montevideo was formed the first Rotary club of South America, whose members take an active interest in its welfare and have been instrumental in establishing among the civil authoriites a greater sense of their responsibilities.

In the Phillipine.

After Montevideo Rotary revealed itself to the Philippine Islands. At Manila in January of the following year the first Rotary Club in the Orient was formed. The Rotarians of the Philippines have played a great part in the history that has been recently made. Major General Leonard Wood, the Governor General of the Islands, made his most important address just prior to his inauguration before a regular meeting of this Rotary Club, and the late Lord Northcliffe, the famous English newspaper editor, made his only speech before this club on his trip around the world.

From Manila the spirit spread to China, the cradle of knowledge, where the precepts of Confucious for centuries gave a striking example of ancient possibilities of a Brotherhood of Man. At Shanghai in July, 1919, was formed the first Rotary

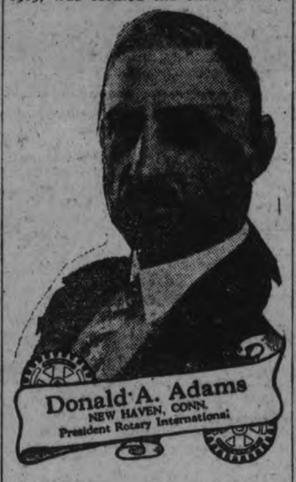

Club of China, and the ancient philosophy of Asia was fused with the western spirit of service so that in this corner of the world the two became one, the Rotary principle of service being the standard under which the fusion is made. Now there is also a Rotary Club in Tientsin.

At the same time the Shanghai Club was formed we also find the movement of Rotary necessitating the formation of a club at the Isthmus of Panama and at Panama City was formed the first club where the activities of Rotary have done a great deal toward civic improvements. The Rotary Club of Cristobal, Colon, was later organized in the Canal Zone.

From Panama, to India, the home of the world's oldest civilization, Rotary next asserted itself and at Calcutta in September, 1919, was formed the first Rotary Club of India which has already made for itself a very important place in the community it serves. India, with its habits of self analysis, brought something new to Rotary.—The Club Critic, whose business is to criticize the progress of the work and developments of the club as well as the shortcoming of its members.

He reports four times a year, at a special meeting held for that purpose and has been found to be a most useful official.

The friendly influence for good exerted by the Rotary Club in Uruguay was soon felt by the people of the Republic of Argentine and in November, 1919, at Buenos Aires, was formed the first Rotary Club of Argentine. There is now also a club in Rosario, Argentine.

Spain Next.

There is something about that spirit of unselfish service that appeals strongly to the Latin temperament and in October of the following year the first Rotary Club of Spain was formed at Madrid, a slight recognition of the gratitude that America owes to Spain and Queen Isabella for having made Columbus' discoveryof America possible Rotary has slowly taken a firm hold in Spain and the Rotary Club of Barcelona, which was organized in 1922, has already entered upon a very conspicuous and active career.

The same month and year, October, 1920, also served to introduce Rotary to Japan at Tokyo. The Tokyo Rotary Club was formed and its members not only endorsed and approved of the universal precepts but are living up to them, and another club was formed in the ancient city of Osaka. Past President Yoneyama of the Tokyo Club said there might be two things of special interest to fellow Rotarians to know. The first one was in connection with their delegation to the Washington Disarmament Conference, and the second Viscount Shibusawa's party, which came to United States a little later in 1921-22 in connection with the Good Relations Movement. Each of these mission included Rotarians in its membership. This was not done designedly but the fact showed that Rotary in Tokyo is a live movement, and that Japan's best minds are in the movement.

The force exerted by Rotary for making acquaintance through the fellowship and service next led to the organization of a Rotary Club in Mexico. With the return of peace and prosperity to this Republic they took up a rapid spread of Rotary in their country and there are now seven Rotary Clubs in actual existence in Mexico.

Paris In 1921.

From Mexico the spirit of Rotary moved to France where the Rotary Club of Paris was brought into being in 1921, at about the time of the visit of the International officers, who place upon the tomb of the Unknown Soldier the bronze Memorial Wreath of Rotary International. Paris hopes some day to be one of the great headquarters of Rotary in Europe and fellow Rotarians may be assured that Paris will do her best to be worthy of this great honor. In 1923 the Rotary Clubs of Lyon and Toulouse were formed, and in 1924 the Rotary Club of Nice.

The cordial relations of Rotary were next felt by the great Trans-Pacific Commonwealth of Australia and at Melbourne in April, 1921, was formed the first Rotary Club of Australia, with Sydney following almost immediately. Five more clubs have been organized since then.

We again find a simultaneous organizing of clubs as the same month that brought Melbourne into Rotary also served to bring in Johannesburg, South Africa, whose members declare that South Africa offers a most fertile field for the spread of Rotary principles and they feel that the next few years will see a substantial growth in membership and clubs.

From South Africa to New Zealand is a long jump but not when you stop to consider the progress Rotary has made ,and at Wellington and Auckland in June, 1921, were formed the first Rotary Clubs of New Zealand. The Wellington Rotary Club has gone in strongly for boys work and has recently issued a pamphlet calling attention to the need of building up among the younger generation a desire to become useful and constructive citizens. Since then clubs have been formed in Christ church, Dunedin, Hamilton, Invercargill, Wanganui, Napier and Hastings.

The Wheel of Rotary is now being worn on coat lapels in almost all sections of the globe; and it is not surprising to note that a request for a Rotary club has come from so far north as Newfoundland, Britain's oldest city on the American continent and famous for many other reasons including its unexcelled cod fish, on the evening of November 23, 1921, was born the Rotary Club of St. John's, an event that marked a new epoch in the welfare activities of their country, and an event also destined to make a new mark in the annals of Rotary.

In the land of the Incas at the capitol of Peru the Rotary wheel was next firmly planted after more than a year of organization work and investigation and conference. While the charter of the Rotary Club of Lima was not signed until June, 1922, the date of organization reckoned from the first steps taken in that direction makes the Lima Club the senior of both the South Africa and Newfoundland Clubs.

Still Growing.

And there is something of the same sort of condition in relation to the Rotary clubs in Scandinavian countries. The first charter was granted to the Rotary Club of Christiana, Norway, in February, 1922, but the Rotary Club of Copenhagen, Denmark, which did not receive its charter until somewhat later in the year, had actually been formed in the fall of 1921.

In Amsterdam, Holland, Rotary next established itself in the fall of 1922 and immediately thereafter a second club was established in The Netherlands at Utrecht.

To the city of Rio de Janeiro, Brazil, Rotary came as a Christmas gift in 1922 and the Rio club has already made great strides in putting the principle of service to work in the great South American capitol, one of the most beautiful cities of the world.

As Ostema, the first Rotary Club in the early part of 1923 and very shortly thereafter came into being at the capital city of Brussels.

Italy, long a student of Rotary, joined the international gathering in December, 1923, when the first talian Club was chartered at Milan.

In March, 1924, Bermuda Islands were enlisted under the banner of Service to the establishment of a Rotary Club at Hamilton.

Later in April 1924, Chileans added to the list of Rotary nations, a club at Valpariso having been duly formed and elected to membership in Rotary International.

In May of that year Switzerland joined the ranks with a club in Zurich, where in February, 1925, an office of the Secretary of Rotary International, for Europe, was established. In May 1925 the first Rotary club in Guatemala was organized in Quatemala City.

In October 1925 two more countries—Czeocho-Slovakia and Austria—joined the international ranks, when clubs were established in Prague and Vienna.

And so the spirit of unselfish service speeds its way around the world under Rotary auspices. Every continent and most of the great island commonwealths and dominions are nnw represented in Rotary International counsels.

"Winning and Holding Good Will"

A Slogan based on actual fact

OAKLAND
PRODUCT OF GENERAL MOTORS

MOTOR CARS

Delivered Peterboro $1095.

HOWSON GARAGE
Local Dealers
Phone 1347 388-390 Water St.

OAKLAND SIX
PRODUCT OF GENERAL MOTORS

Oa.215

JOHN WESTLAKE, MAIL CARRIER, CONCLUDES CONTRACT AND WILL SPEND LAST DAYS 'DOWN FRONT'

For Past 28 Years He Has Driven Mail Twice Every Week.

LUMBER CAMP DAYS.

Can Hark Back To Stirring Times When Wolves Howled in the Timber.

John Westlake, the aged carrier of the mail between Catchacoma (Lake Ketchecum) and Buckhorn, known postofficially as Hall's Bridge, because of the number of Buckhorns in Canada, ends his contract with the government this year, and is preparing to sell his farmstead prior to removing to spend his declining years at the front. For 28 years he has driven the mail twice a week between Catchacoma and Buckhorn. Catchacoma stands alone and is the name of the post-office which was instituted to accommodate the lumbermen and lumberjacks in the old days and is contrived to accommodate the rapidly increasing summer population of American and Canadian tourists who have found out this necklace of lakes set in a wilderness.

Of Pioneer Stock.

Mr. Westlake has been 46 years a resident of this part of the township of Cavendish and knows the history of the northern wilderness from the days of the great lumber firms and the mighty hunters down to the arrival of modern conditions and the changes which time brings forth. Mr. Westlake came at the age of seven years from Devonshire, England, with his parents who settled first in Douro and then in Smith near Bridgenorth. Mr. Westlake married Miss Emily Begley, of London, England, who proved to be a partner of the most indomitable courage and of the greatest service to the isolated settlers of the township. Mrs. Westlake died ten years ago, since which date his daughter, Edith, has kept house for her father. It is a lonely life in winter, although, even then, it has its charms, especially for a woman, but in summer the motor car has put this romantic chain of lakes within easy reach of those seeking relaxation and a renewal of the depleted stores of their health and energy. In the old days considerable money was made in furnishing supplies to the lumbercamps and in the carrying trade but that has largely vanished, giving way to the supply of tourists with what they require. Mr. Westlake has 200 acres of land with good, serviceable buildings, lying within easy reach of Lake Ketchecum and its sister lakes and he by no means rejoices at the prospect of selling out and abandoning a life which has been fraught with so much success, happiness and good health. Mr. Westlake has three daughters, Mrs. A. E. Johnston, Peterborough; Blanche and Edith, and one son, Edmund, of Lakehurst. It will be a sad parting when the time comes this year for the ancient settler and hunter to turn and face for the last time a lovely country fraught with so much real human joy, not unmixed, however, with the troubles that afflict humanity and call forth much of the sympathy and charm of a remote and lonely life.

W. Scott, First Lumberman.

The first lumberman to work the limits of this district was W. A. Scott and Scott and Benedict. Mr. Scott was the first to lumber through here and Catchacoma is alongside what is still known as "the farm," which was owned and worked by him and was the source of all the fodder and much of the food consumed by the Scott shanties. This "farm" is now known as the park-like property where summer tourists come at the present time, some of the land being reserved for public purposes by the government, a half mile or so occupied by cottages along the famous sand beaches, and the balance owned by Mr. Westlake and Mr. J. H. Burnham, and a few others.

Others Followed.

After Scott came the late Mr. Samuel Dickson, who lumbered very extensively in Harvey and Cavendish, his successors, the Dickson Co., being bought out by the Cavendish Lumber Co., the Peterborough Lumber Co. following in course of time. Mr. Westlake worked also for the Strickland Co. in Cardiff, Methuen, Harcourt and Harvey. He measured timber for Reid and Platt of Bobcaygeon, a large firm operating in lumber, Sturgeon Lake and Pigeon Lake. He also had work with the Rathbuns of Deseronto, early operators in Cavendish.

Early Experiences.

While Mr. Westlake lumbered and cadged, his wife drove the mail and, in the early days, she escaped from wolves by a narrow margin on more than one occasion, a less unpleasant visitor being a gigantic moose. One of her earliest experiences was before the present buildings were put up and in the days of the log-house when a bear actually attacked the cabin and seemed bound to force his way in. This district has always been and has remained a hunter's and fisherman's paradise.

By reason of the large revenue from lumber operations, the Ontario Government many years ago put through a government road from Buckhorn past Catchacoma and Cochrane's, up through Cavendish to Gooderham, and is now maintaining it for the benefit of the tourist trade. The cessation of lumbering has caused a diminution of the settler population, but the future may see the establishment of ranches to the north and west on an extensive scale.

Noteworthy Hunters.

The famous Digby Sheffield used to hunt in this district with Mr. Westlake as a guide; other well-known hunters being Mr. J. D. Collins and Harry Winch, the late Tob. Fitzgerald and R. M. Roy.

At present the Ketchecum Hunt Club formed by the late H. C. Winch, has its hunting lodge on the east shore of this lake. Mr. E. A. Peck has a summer cottage here. Mr. J. E. A. Fitzgerald has a handsome lodge near Catchacoma, as has Mr. Albert Curtis, of Curtis Bros; also, the Eagle Lake Hunt Club has likewise its quarters near Catchacoma.

Mr. Hugh Cochrane's tourists' headquarters is just above Mr. Fitzgerald's, and F. E. Pearson's summer hotel is on Gull Lake just to the south. It is thought by those qualified in that direction that this point will yet become famous for its mineral springs. The water of Lake Ketchecum itself has been found by official analysis to be 98 per cent pure. No malaria here. Nearly fifty years is a long time to look forward to, but it is not so long to look back upon, fraught though it may be, sain Mr. Westlake's case, with a vast store of interesting memories of the olden days.

The Examiner proposes to conduct other biographical sketches, similar to that of John Westlake, which will appear in its Saturday issues, and has retained J. H. Burnham for this purpose.

MR. AND MRS. JOHN WESTLAKE
Whose story is told in these columns. Mr. Westlake was the second settler in his district.

Dyspepsia Caused Her Agony After Every Meal

Mrs. M. Caldwell, 2335 Hemlock St., Vancouver, B.C., writes:—"After suffering for years with agony, from dyspepsia and indigestion, after every meal, I started taking

Burdock Blood Bitters

and got such relief I kept right on until I had used three bottles and was completely relieved of my trouble. Now, I can eat anything I wish without having any bad after effects."

Put up only by The T. Milburn Co., Limited, Toronto, Ont.

MARMORA NEWS

MARMORA, Feb. 17.—Mr. and Mrs. Goldie McInroy of West Huntingdon visited the latter's parents, Mr. and Mrs. Harry Campion, over the week-end.

Mr. Fred. Paquet is taking a week's business trip across the border.

Miss Ann Rayburn of Tweed visited her sister, Mrs. J. P. Marrin, over the week-end.

WORDS OF WISE MEN.

Nothing can be preserved that is not good.—Emerson.

Age is like love, it cannot be hid.—Dekker.

Simple Jography

A weekly lesson about the earth: why it whirls and what it wears.

By WILLIAM SILLY

OUR EARTH'S AGE.

Women are sensitive about their ages. The earth is reticent regarding hers, and has rejected all guesses. Scientists have rudely poked her, examined her teeth and pulled her hair, and declare she is several million years of age.

Ministers, on the other hand, computing by their manuscript, say she is but a demure miss of 4,000 summers.

That the earth, like any other maiden lady, appreciates the difference is indicated by the fact that Bishops are always fat and scientists lean.

Teeth.

Questions on the lesson:

1. What is the earth's next birthday.
2. State the difference between a scientist and a bishop.
3. How old are you.

STOKER RELATES STORY OF RESCUE

Account of Conditions in Furnace Room By One Who Knew.

"SICK OF THE SEA."

By MILTON BRONNER
NEA Service Correspondent.

QUEENSTOWN, Ireland, Feb. 20.—The captains and first mates and the radio officers have told their stories of how the Antinoe went down, and now listen to the story of Michael Matthews.

It's from the furnace room that Michael Matthews' story comes—the furnace room that was hell and fury when the Antinoe ran into the four days and nights of lunging, plunging peril.

"I'm sick o' the sea," Michael Matthews told me, and the simple sentence told more than all the long columns of cables about the rescue of the Antinoe's men by the President Roosevelt.

"A Newry, north of Ireland, man I am, with Newark, New Jersey, more like home to me, and I've had the wander foot for a long time. The sea calls, and me for a ship.

"But Gawd, what a ship that Antinoe was when the old sea began hammerin' us, and me down in the furnace room firin' up!

The Ocean Pours In.

"Half naked I was, because o' the heat o' the place, when bang—swish! The water was down on us and our fires and our furnaces. A hatch had been stove in by a giant wave, and the whole Atlantic ocean seemed pourin' down on us.

"It was hell and fury down there. And when we got to the deck, it was to hang there for three days and three nights and more—wet, hungry, thirsty, shiverin' like dogs, a-hopin' the Roosevelt could save us, and then stoppin' hopin' and just thinkin' that right in sight of that grand vessel we'd soon be sinkin' like rats, with our mouths filled with bitter sea water and nary a breath left even to cry out 'So long!'

The Miracle.

"And then when we wuz thinkin' we wuz dead men for sure and earnest, and a-lookin' to the priest, Monsignor Whelan, who stayed up day and night on the Roosevelt a-tryin' to give us some comfort—just then miracle happened, and we wuz got off.

"Black as coal from oil and grit and soot and dirt of the furnace room I was.

"They fed us first. I asked for ham and eggs, and they kept a-bringin' 'em 'til I couldn't eat no more. And whiskey. The Roosevelt's a dry boat, but the stuff came up from somewhere.

"And then I began to wash and wash, and to try to look like a white man once more.

"After I got cleaned up, people began to give me things. One gave me some underwear, another some socks, another a pants, another a coat, and another a hat. They didn't match, and I looked all dressed up like a Portugese admiral.

Philadelphia Chicken.

"They gave us a regular Christmas dinner several nights after. Man, they fed us Philadelphia chicken! And I ate 'em and ate 'em 'til my ears wagged.

"And sleep? Man, do you know what a real sleep in a real warm bunk is after you haven't slept none at all for three black, wicked days and nights?

"Well, then, you don't know nothin' at all about sleep.

"Here we are back in safe waters now, thanks to the Yanks—and some of those Yanks have good German names—and I'm sick of the sea, I'm thinkin'.

"I'm goin' to take a good long rest as soon as the company give me my back pay. Yep, I ain't takin' no chances with the sea again for a whole month or more."

And that's the story of the Antinoe and the saving of her men from graves in mid-Atlantic as Michael Matthews, of the furnace room, told it to me.

If you want a clear conscience, keep a clear mind.

REFUSED ENTRY.

Countess Cathcart, a divorcee, who was refused permission to land when the Carmania arrived at New York.

CROWN LIFE

More Crown Life Policies taken out last year than ever before in one year. Why?

Announcement

GEORGE LEADER
Now with the
House of Nordheimer

The undersigned who has been so long associated with the piano business is desirous of announcing to friends and acquaintances that he has made arrangements to represent the Nordheimer Piano and Music Company, Limited of Toronto in Peterboro and District. In addition to Nordheimer and Steinway pianos, he will be in a position to supply fully guaranteed less costly pianos at moderate prices and terms. Letters addressed to the undersigned at 671 George Street, Peterboro, or telephone enquiries to 162w will receive prompt and courteous attention.

GEORGE LEADER
Telephone 162w - 671 George street
Peterboro

For the Winter days

SHREDDED WHEAT

with hot milk--so satisfying!

NEWS OF NORWOOD

NORWOOD, Feb. 20.—A concert under the auspices of the 40th Northumberland Chapter Imperial Order, Daughters of the Empire, was given by local talent in the Town Hall, Norwood, on Friday evening, February 12. The proceeds will be used for the educational fund of the Chapter. The following was the programme given:

Piano Solo—Miss Rhoda Frost.
Character Song—Misses Elizabeth Thomson and Mary Roxburgh.
Piano Solo—Jackie Kempt.
Vocal Solo—Mrs. Gerald Robson.
Recitation—Miss Lila Calder.
Vocal Solo—Miss Una Duffield.
Instrumental Solo—Miss Barbara Foote.
Solo—Mr. K. G. Thomson.
Dairymaids' Drill—Twelve Young Girls from the Presbyterian Sunday School.
Violin Solo—Mr. Charlie Copen, accompanist, Miss Barbara Foote.
Vocal Solo—Mr. Wilson Riseborough.
Piano Solo—Miss Jean Tedford.
Recitation—Miss Ruth Harper.
Male Quartette—Messrs. Wright, Finlay, Squire and Stare.
Solo—Miss Ina Finlay.
Instrumental Solo — Miss Lois Cuffe.

Reeve Montgomery occupied the chair, and at the close of the entertainment a vote of thanks to all who took part was moved by B. W. Squire and unanimously endorsed by all present.

W.C.T.U. Meeting.

The February meeting of the W.C.T.U. was held on Thursday afternoon last at the home of Mrs. (Rev.) T. M. Wesley. In the absence of Mrs. Lawlor the president of the local union, the chair was occupied by Mrs. Jno. Weir, first vice-president. A report of the prohibition convention held recently in Toronto was given by Miss S. McDonald. A vocal solo was rendered by Mrs. J. Alf. Finlay, and this was greatly enjoyed by all present. Four new members were received.

Auction Sales.

Four auction sales of farm stock and implements are to be held in the near future in this district.

On Feb. 17, Mr. Robert Hannon will hold an auction sale at his residence in Dummer.

On Feb. 24, Mr. Percy Elliott will hold a sale at his residence in Dummer. Mr. Elliott purposes moving to Detroit.

Mr. John Parker will hold a sale at his residence in Dummer on March 2nd. Mr. Parker intends moving into the village.

The farm stock and implements of the late Edward Bannon will be offered for sale some time early in March.

Mr. Fred McConnell, who has property in Western Canada is holding a sale of his household goods at his residence on February 27. Mr. McConnell has decided to go West and also sell his home on King St.

H. S. Literary Society.

The meeting of the Literary Society was held on Friday evening. The meeting opened by the singing of "O Canada," by the school. Miss Ruth Harper, the president, then gave a short address, and announced that the programme was to be given by the pupils of Form 1. Mr. Clifford McConnell announced the programme, the first number of which was a proverb: "Make Hay While the Sun Shines," directed by Miss Florence Nixon. The sentences each containing one word of the proverb were given by Blanche Baker, Loretta Kerr, Margaret Walsh Dema Ferguson, Charles Doherty and Willie Rogers. A recitation was then given by Willie Rogers, and this was followed by a charade enacting the word, "Schoolgirl," in which all the pupils of the Form took part. A recitation by Lillian Abel was followed by a piano solo by Marguerite Webster. Another proverb "It Never Rains, But It Pours" was then given, the sentences containing words being given by Lillia Abel, Marguerite Webster, Marie Metcalfe, Blache Barker, Clifford McConnell, Earl Hamblin and Ambrose Quinlan.

The meeting closed by singing "Auld Lang Syne."

Miss Dorothy Toye, B.A., acted as critic.

Norwood High School was paid an official visit by Inspector G. F. Rogers, M.A. of the Department of Education, Toronto, during the week.

A number from the village attended the Havelock - Peterboro hockey matches held in Peterborough on Wednesday and Friday evenings.

CAMPBELLFORD NEWS.

CAMPBELLFORD, Feb. 20.—Miss Hazel Atkinson spent Saturday in Belleville with her sister, Mrs. C. F. Maybee.

Mrs. Lindsay Wood, Mrs. Richard Wood and baby, of Toronto, are visiting the former's parents, Mr. and Mrs. A. Dunk, for a couple of weeks.

Mr. and Mrs. Charles Davidson, of Trent River, spent Saturday with Mr. and Mrs. T. J. Upton.

Mrs. Herbert Adams and child are visiting their uncle and aunt, Mr. and Mrs. L. A. Denike.

Mr. and Mrs. W. R. Atkinson, of Warkworth, were in town on Saturday.

Mr. James Potts, who has been indisposed for some time, is able to be around again.

Mrs. William Atkinson is seriously ill at her home on the River road.

Miss Ina Sayles, who spent a few days of last week with her friend, Miss Irene Thompson, of Menie, leaves on Tuesday to visit her grandfather at Warkworth.

Mrs. Frank Bonnycastle, sr., left on Saturday to visit her daughter in Lakeport.

NEWS YOUNG'S POINT

YOUNG'S POINT, Feb. 20.—William Graham from Rosetown, Saskatchewan, visited Mrs. Graham's parents, Mr. and Mrs. A. F. Choate, last week, as well as other relatives. Mr. Graham had spent a few weeks in Florida and is returning home.

Mrs. Ganon is visiting her sister, Mrs. Fred Morgan.

John Sargent started his assessing rounds Monday morning.

James Robinson and William Gray are harvesting ice on Quarry Lake.

Robert Selby has started a bread route, and makes his rounds twice a week.

A good deal of wood has been hauled from this district to Peterborough this winter.

Mrs. W. Young spent the week-end visiting friends in Peterborough.

Miss Ethel Wilson, of Peterborough, spent the week-end at her home in the village.

Mr. Howard Dunford, of Dummer, was in the village on Monday.

Mr. Wm. Gillman spent the week-end at his home in Lakefield.

Miss Clara Young spent the week-end visiting friends in Peterborough.

Miss Stella Northey, of Mount Julian, pass through the village on Sunday en route to her home.

Mrs. Oscar Reid visited her sister, Mrs. W. Frankish of Smith township, on Sunday.

A THREE DAYS' COUGH IS YOUR DANGER SIGNAL

Chronic coughs and persistent colds lead to serious trouble. You can stop them now with Creomulsion, and emulsified creosote that is pleasant to take. Creomulsion is a new medical discovery with two-fold action, it soothes and heals the inflamed membranes and kills the germ.

Of all known drugs, creosote is recognized by medical authorities as one of the greatest healing agencies for persistent coughs and colds and other fords of throat troubles. Creomulsion contains, in addition to creosote, other healing elements which soothe and heal the inflamed membranes and stop the irritation and inflammation, while the creosote goes on to the stomach, is absorbed into the blood, attacks the seat of the trouble and destroys the germs that lead to consumption.

Creomulsion is guaranteed satisfactory in the treatment of chronic coughs and colds, bronchical asthma, catarrhal bronchitis and other forms of throat and respiratory diseases, and is excellent for building up the system after colds or flu Money refunded if any cough or cold is not relieved after taking according to direction. Ask your druggist Creomulsion Co., Limited, Toronto, Ont.

CAVAN PERSONALS.

CAVAN, Feb. 20.—The Misses Norma Staples and Margaret Lang have joined the agricultural class at Bethany for the domestic science course, which commenced on Monday and will continue for two weeks, the sewing course being finished.

Mr. George Lang is taking the course with the boys.

Entertainer Coming.

On Monday evening, February 22, Charles A. Cooke, of Ottawa, will give an entertainment in Cavan Community hall, under the auspices of the Cavan Ladies' Aid. Mr. Cooke is known as Canada's leading Indian basso and entertainer.

He is not only a splendid singer, but is also a gifted elocutionist and, according to numerous testimonials from those who have had the privilege of hearing him, he invariably holds the attention of his audience. He skilfully combines poetry and prose, pathos and mirth in such a manner as to delight those who are being entertained.

WOOLER NEWS

WOOLER, Feb. 20—Mrs. Alma Mitchel is suffering from tonsilitis.

Mr. and Mrs. Hugh Gainsforth entertained company on Thursday evening.

Rev. H. Neal accompanied Des. Mabee to Toronto, to the hospital, for an operation. Mr. Mabee has been in poor health for several months.

Miss Sadie Dulwas spent a few days with Gladys McQuilken, Hilton.

On Friday evening, Mr. and Mrs. L. H. Rowe entertained Mr. and Mrs. A. Clarke and Mr. and Mrs. D. S. Austin to tea.

Mrs. Mary Anderson has been quite ill with the grippe.

The meeting of the W. F. M. S. met at the home of Mrs. Edward Nelson on Friday afternoon.

Miss Z. Cole, of Codrington, is spending a few days with her sister, Mrs. Edward Nelson.

Mr. and Mrs. S. L. Terrill and S. D. McColl motored to Hastings on Monday to visit Dr. and Mrs. Hess.

Mr. and Mrs. C. F. Wessels, Mr. and Mrs. George Anderson, Mr. and Mrs. L. C. McColl, Mr. and Mrs. S. L. Terrill spent Sunday afternoon with Mr. and Mrs. F. A. Dorland.

Mrs. Gunter, of Saskatchewan, is the guest of her aunt, Mrs. Etta Rowe.

The domestic science class closed its week's study on Friday by holding a banquet in honor of the teacher, Miss Shortreed, of Guelph.

NEWS OF NORWOOD

NORWOOD, Feb. 20.—Misses Grace Gillespie, B.A., Dorothy Toye, B.A., and M. Graham, B.A., of the High school staff, spent the week-end in Toronto.

Mr. Armar Weir returned to Sarnia on Tuesday, after spending a holiday at his home in the village.

Dr. Andy McGee, of Grace hospital, Toronto, spent the week-end with his parents, Mr. and Mrs. Samuel McGee, Asphodel.

A number from Norwood attended the valentine dance in Havelock on Monday night.

Mrs. (Dr.) Clarke was in Peterboro' on Tuesday.

RATE SIMMONS HIGHLY.

Many of the baseball experts are already predicting that Al Simmons, hard-hitting outfielder of the Philadelphia Athletics, will lead the American League in batting next season. He was close up in 1925

BIG CARD PARTY HELD BY FIREMEN

Many Attended Enjoyable Evening in Lakefield Hall.

LAKEFIELD, Feb. 20.—A large and very successful card party was held on Monday evening under the auspices of the Volunteer Fire Brigade in the Memorial Hall. As a tribute to Saint Valentine, whose festival was the day before, the tally cards were large red hearts. Mrs. J. C. Smith was convenor of the committee for Bridge, Mrs. F. J. Burgess for the Five Hundred committee, and Rev. Walter Cox for Euchre. The latter game was the most popular, but both bridge and five hundred were well patronized.

Refreshments were served by the young men of the brigade about 11 o'clock, and tribute was paid to the efficient manner that the company was served. A few of the ladies assisted but the work was mainly done by the boys, who showed the same careful attention to detail which they display in fire fighting. After supper the fire chief, Allan H. Clarke, spoke a few words of appreciation to their friends on behalf of the brigade. It is very encouraging to find the public standing behind the boys in their effort in public service he said.

The object of these gatherings is two-fold; viz., a social evening and the raising of money to spend on equipment. In the past a large share of the equipment was purchased by money raised by social gatherings, but now the major portion is paid for by the people through their taxes, but there are always small things needed, which add to the efficiency of the brigade which they secure from their own funds. There is also a recreation room which is being fitted up. The chief closed by asking for future assistance and co-operation, feeling sure that the people are behind the brigade and once more assuring them of their effort to merit the support of the ratepayers.

Rev. W. Cox presented the prizes which were won as follows:

For euchre: Miss Loretta Gibson and Arthur Webster were prize winners, and Mrs. J. R. Hull and Frank Payne won the consolation prizes;

For five hundred: Mrs. H. J. Sutton and J. S. Montgomery won the first prizes, and Mrs. Moore and E. N. Northey the consolation;

Mrs. H. J. Stuart and Dr. J. C. Smith were the lucky ones in bridge, while Miss Margaret Connall and C. S. Tanner won the consolation prizes.

Victor McManus favored the company with one of his inimitable step dances which was heartily applauded.

An hour was spent in dancing before the company dispersed to their homes. The evening was so successful that a euchre will be held shortly after Easter by request of many of Monday night's patrons.

Among those present were Mr and Mrs Howard Beans, Mr and Mrs F J Burgess, Mr and Mrs A B Burrows, Mr and Mrs Chappell, Mr and Mrs D H Charlton, Mr and Mrs Allen Clarke, Mr and Mrs H G Fitzgerald, Dr and Mrs S J Gibson Mr and Mrs A V Hill, Mr and Mrs J R Hull, Mr and Mrs Wm Millage, Mr and Mrs U A Moore, Dr and Mrs H E Moore, Mr and Mrs J S Montgomery, Mr and Mrs W G Morrison, Mr and Mrs. E H Northey, Mr. and Mrs Bruce Preston, Mr and Mrs J W Ridpath Dr. and Mrs J C Smith, Mr and Mrs W H Stabler, Mr and Mrs H J Sutton, Mr and Mrs C S Tanner Mr and Mrs Chas. Thomson, Mr and Mrs D H Webster, Mr and Mrs Chas Woodhouse, Mrs D C Chads, Mrs G G Connell, Mrs G J Elmsley, Mrs M G Hamilton, Mrs Junkin, Mrs R J Knox, Mrs Chas. Lake, Mrs A Northey, Mrs Osborne, Mrs Stenner, Mrs Stuart, Mrs Trude Waldon Misses Helen Burgess, Margaret Connall, Bessie Curtis, M Gairey, Loretta Gibson, B Graham, M. Hampton, A Hunter, Mary Johnson, Hilda McKibbin, Hazel Crawford, Verna Payne, F. Ray M. Ray, M. Sanderson, Helen Simpson, G. Summers, Greta Trude, Ida Webster, Ivah Windsor; Messrs. C Armstrong, R Bickell W H Casement, L J Charlton, Roy Charlton, Ivan Crowe, Rev W Cox, Messrs. D Davis, R Duff R Everett, H Hamblin, W Hamblin, M Hampton, C Hunter, K Junkin, H. Kidd, W J Madill, V McManus, W Hendren, F Moon, R Murduff, W Murduff, F Payne, N Payne E Robertshaw, W Robinson, L Sabatino, T Simpson, George Sherin, Gerald Sherin, A Summers, A Webster, Wood and Keith Wannamaker.

Costume Party

Rev. and Mrs. S. A. Kemp gave a jolly Valentine costume party for the members of the Young Worshippers' League, which is composed of children from 5 to 14 years of age. The party was held in the spacious basement of the Regent Street Church, which was beautifully decorated in red and white, with countless hearts of all sizes the main feature. The children were practically all in costume and the scene was a kaleidescope of color as with gay shades most in evidence. Miss Margaret Richardson furnished the music for the Grand March in which all took part. The judges, who were Miss Payne, Mrs. Nathan Payne, Mrs. John Hunter found great difficulty in selecting the prize winners among so many splendid impersonations. Eva Hendren won the first prize, May Kemp the second prize, Valeta Carveth the third, and Teddy Hunter the fourth prize.

A special feature was the Valentine post office in which the children deposited their Valentines and after a short programme had been rendered they again visited the post office and drew their mail from the post master. This was very popular and caused lots of amusement. A pantomime was presented of "Little Goldilocks and the Three Bears," with Eva Hendren in the name part and Ted Leonard, Marian Wagar and Gray Kemp as the bears. It was a very clever performance and decidedly out of the ordinary and was heartily applauded.

Mrs. (Rev) Grant awarded the prizes for the costumes.

Partners were chosen for supper and the children enjoyed the feast of good things prepared for them. There were four cakes which contained rings, so four children were made glad by the eclat which follows the finding of a ring in the cake.

This is the second party put on by the ingenuity of Mrs. Kemp and it was quite as successful as the one held on Hollowe'en, which established a record for children's parties.

MARMORA NEWS.

MARMORA, Feb. 20 — Mr. J. Quinn is spending a short holiday at his home in Kingston.

Mr. and Mrs. G. E. Blake are spending a few days in Toronto.

Mrs. F. Fox of Niagara Falls, N.Y., is visiting relatives in the district for a few days.

Messrs. H. L. and M. J. Tamplin were week end visitors to Toronto.

Mr. F. A. Bapty is taking a short holiday in London, Ont.

Misses Ivy Skinner and Margaret Gaffrey visited Campbellford on Sunday.

MARMORA, Feb. 20.—Mr. James Quinn has been called to Belleville for a few days as juror.

A valentine dance, under the auspices of the Deloro Social and Dramatic Society, was held in Deloro hall on Monday evening with much success.

Miss Mary Auger left for Toronto on Monday to attend the millinery openings there.

Mr. T. Revoy is on the sick list.

Mr. and Mrs. William McCoy, accompanied by Mrs. A. Nickle, visited Mr. and Mrs. T. Park, of Madoc township on Monday.

BANQUET PLANNED.

Fair Board and Plowmen To Combine—Good Speaker Coming.

The officers and directors of the Peterborough Industrial Exhibition, and of the Peterborough County Plowmen's Association, will hold a banquet at the Empress Hotel, Peterborough, on Friday evening, the fifth day of March, when Mr. E S. Archibald, director Experimental Farms, Ottawa, will be present and deliver an address.

NEWS OF OMEMEE

OMEMEE, Feb. 20.—Misses Marion and Eileen Pogue, Marjorie Connell, Lillian Race, Hazel Thorn and Helen Rutherford attended the Peterborough Normal school "at home" on Friday evening.

Mrs. Fife and daughter, of Toronto, spent the week-end with her husband in town. Mr. Fife is one of the new employees of the Omemee tannery, who has been unable to secure suitable living quarters.

Mrs. Percy Nugent and son Bill, of Lindsay, spent Saturday with Mr. and Mrs. Henry Nugent.

Misses Buddy Parker and Irene Nelson, of Peterborough, were the guests of the former's brother, Mr. Fred Parker, over the week-end.

Mr. William Laidley, of Lindsay, visited his brother, Mr. Abraham Laidley, over Sunday.

Miss Myra Williamson has returned home after spending a few days with friends at Rice Lake.

Mr. Guifford is the guest of his mother, Mrs. Smith, and sister, Mrs. G. D. Gowans.

Mrs. J. Spence, of Millbrook, was the guest of Mr. and Mrs. Reuben Bradley, over Sunday.

Miss Ethel Rehill and aunt, Mrs. Glass, of Peterborough, visited at the home of Mr. T. J. Parsons, over Sunday.

Mrs. Hoidge, of Lindsay, spent Saturday with Mrs. T. C. Ivory.

Healthful Cleanliness

Old Dutch

THE daily use of Old Dutch ensures a healthful Home. It is a natural detergent, the safe cleanser for cooking utensils, glassware, enamelled surfaces and a hundred other uses. It contains no lye, acids or hard grit to injure the finest surfaces or affect the hands. For economy, comfort and safety there is nothing else like Old Dutch Cleanser. MADE IN CANADA

Mr. and Mrs. Wesley Irvine, of Janetville, were the guests of Mr. and Mrs. R. Poast and Mr. and Mrs. J. Bushnell, on Sunday.

Mr. Clifford Jackson, of Peterborough, visited friends in town on Sunday.

Born.—To Mr. and Mrs. Percy Magahey, a son.

Mr. Joshua Kennedy, of Lindsay, visited his brother, Mr. W. H. Kennedy, on Monday.

Mrs. J. Greenwood and daughter, Mrs. H. T. Carmichael, and son, spent Friday and Saturday with relatives in Peterborough.

Miss Ethel Deyell and friend, Miss Shannon, of Peterborough, attended the E. and E. dance in Coronation hall on Friday evening.

Rev. Mr. Fraser, of Toronto, occupied the pulpit in the continuing Presbyterian church on Sunday morning. On Sunday evening next, the Rev. D. H. Thompson, of Hastings, the clerk of the Peterborough Presbytery, will be the preacher.

Mrs. A. Staples and daughter, Mrs. (Dr.) Irvine, of Lindsay, visited the former's sister, Mrs. William Earle, on Thursday.

Mr. Lorne A. Mahood was in Toronto last week attending a sales convention of Bowser Pump and Tank travelers.

Messrs. Walter Magee, George Lowes, I. H. Fee, Thomas Rice, Wesley Wilson, C. Kennedy, P. A. Lowes, Harry Deyell, John White, W. Thorn and R. J. Patterson attended the county Orange lodge meeting in Lindsay on Tuesday.

Mr. Wilson Robinson, of Balcarres, Sask., spent a couple of days this week with his uncle, Mr. Henry Nugent.

Miss Jessie Lamb spent the week-end with her friend, Miss Edna Moore, of Lindsay.

Who Will Protect Her *if you don't?*

YOU think the world of her—your little daughter. Perhaps you are spoiling her with too many petty favors. One favor, a hidden favor so far as she is concerned for the present—financial protection—will be her greatest benefit.

The Mutual Life of Canada provides the surest and simplest method of financial protection for your little girl. You can make certain of her education and her support. You can banish any fear that some day she may have to take advantage of a minimum wage law.

Through the Mutual Life method you can protect your little girl from today on, but you alone can do it.

Let the Mutual Life agent tell you how.

The MUTUAL LIFE OF CANADA Waterloo Ontario

A. C. Gray, District Representative
201 Barrie Bldg. - George Street
George Gibbons, District Manager Peterboro, Ont. 905

Announcing

J. P. Pulkinghorn
182 Hunter St.

New WILLYS-OVERLAND Dealer

TO the motoring public of Peterboro we wish to announce the appointment of J. P. PULKINGHORN as local representative dealer for Willys-Overland Fine Motor Cars.

Mr. Pulkinghorn will handle the complete line of Overland four and six cylinder cars, as well as Willys Knight six cylinder cars. These automobiles—at their new low prices—from $695 to $3,600—constitute a very complete range in which will be found the type or model suited to your purse or preference, whatever it may be.

Overland and Willys-Knight owners will be assured of receiving thoroughly satisfactory service at the hands of this new Willys-Overland dealer—an established organization of long experience and wide reputation.

Our new dealer will be pleased to demonstrate the outstanding qualities of any Willys-Overland model—the most talked-of cars in Canada to-day.

Willys-Overland Sales Co., Limited
HEAD OFFICE AND FACTORIES: TORONTO, CANADA
Branches: Toronto Montreal Winnipeg

Spring Arrivals at Still Lower Prices From 6.30 to 9.30 Tonight

SELLING FOR THREE HOURS ONLY TONIGHT IN THE GLOVE SECTION

JUST ARRIVED "EASTER SHIPMENT" OF THE VERY NEWEST

Fabric Suede Novelty Gloves 95c Pair

The spring season's smartest Gloves in light shades. Popular wrist length, with cuffs heavily embroidered with bright colors of rose and gold. Complete range of sizes. Introductory price for three hours only tonight.

Cressman's—Street Level.

Ladies' Art Silk Hose

A COMPLETE NEW SPRING SHIPMENT

39c Pair, 2 Pairs 75c

Every pair warranted perfect, in a selection of the spring season's most favored shades. A splendid 50c value everywhere. Come tonight during the three hours' selling, 6.30 to 9.30.

Cressman's—Street Level and Bargain Annex.

Ladies' Snugfit Balbriggan Bloomers

A NEW SHIPMENT—SIZES 38 AND 40 TONIGHT, 6.30 TO 9.30

29c

Splendid quality and the color selection includes peach, white and pink. Substandards. Tonight only for three hours.

No phone orders.

Cressman's—Bargain Annex, 4th Floor.

YARD-WIDE

Factory Cotton

A new shipment of this useful yard-wide Cotton and selling in the Bargain Annex tonight at the very low price of

12½c Yd.

No phone orders.

Cressman's—Fourth Floor

FIRST QUALITY

White Flannelette Blankets $1.95 Pair

First quality White Flannelette Blankets in the popular 11/4 size. Every pair guaranteed perfect. The price is indeed exceptionally low.

No phone orders. Limit of two pairs.

Cressman's—Street Level and Bargain Annex.

The CRESSMAN Company Limited

"The Store of Smiling Service"

February Free Service Sale

COMBINING FREE SERVICE WITH VERY LOW PRICES UNTIL THE END OF THE MONTH, FOR HOMEFURNISHINGS AND HOUSEHOLD NEEDS.

We Measure, Make and Hang (with the exception of Frilled Curtains) Free.
We Measure, Make and Hang all Draperies Free.
We Measure, Make and Hang all Window Shades Free.
We Measure, Sew and Lay all Carpets Free.
We Lay all Rugs Free.
We Lay all Linoleums and Oilcloths Free.
Pillow Cottons, Sheetings and Towellings Made Up Free.
Table Cloths, Napkins, etc., Hemmed Free.

Free Service now. Delivery when desired. A small deposit will hold goods until you are ready.

Cressman's—Street Level and Third Floor.

The February Furniture Sale

VISIT THE THIRD AND FOURTH FLOORS TONIGHT AND NEXT WEEK FOR EXTRAORDINARY PRICE OFFERINGS IN EVERY KIND OF FURNITURE.

Whether it be a room suite or furniture of the smaller variety, you'll find the saving well worth while.

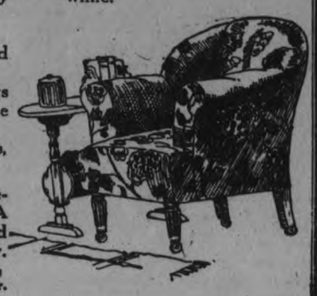

The YELLOW STUB

by Ernest Lynn

COPYRIGHT 1926 BY NEA SERVICE, INC.

YELLOW STUB—GALL 28—Wilde BEGIN HERE TODAY.

HENRY RAND, 55, a business man, is found murdered in a cheap hotel in Grafton. Police find a woman's handkerchief and the yellow stub of a theater ticket.

JIMMY RAND, his son, goes to Chicago, where the theater is. The stub is traced to THOMAS FOGARTY, who says he gave it to OLGA MAYNARD, a cabaret singer. Jimmy meets and falls in love with MARY LOWELL. Later he encounters Olga. She faints when she learns police want her for murder. Mary, out with SAMUEL CHURCH, a wealthy lawyer, sees Jimmy lift Olga into a taxi and misunderstands. Olga tells police the stub and handkerchief might have come into possession of a man who "picked her up" two nights before the murder.

Jimmy receives mysterious warnings to leave Chicago. Later he is followed by two men and attacked. He escapes, after grabbing a blackjack from one of them.

He is walking in the park one morning when he sees Mary Lowell sitting alone on a bench.

NOW GO ON WITH THE STORY

CHAPTER XXI.

Jimmy quickened his step, galvanized into sudden action by the sight of her.

"Mary," he said softly, looking down at her. He felt strangely stirred; the blood raced madly through his veins.

She turned quickly, startled at the sound of his voice. The red mounted swiftly to her cheeks, almost as if he had surprised her in the act of thinking about him.

"Good morning, Mr. Rand." She took his outstretched hand.

"So I'm just Mr. Rand to you, am I?" he said. He laughed mirthlessly.

"You forget quickly, don't you?"

She made a pretense of studying her glove and didn't answer.

"It was not so long ago," he went on, "that it was Jimmy. No, it was Jim. Everybody else calls me Jimmy, but you said you wanted to call me Jim. What was it you said—that Jimmy seemed so diminutive?"

"Don't." She put up a protesting hand. "You have no right to remind me of that."

He made as if to sit down on the bench and she moved over to give him room beside her.

"It is you," he said, "that have no right to treat me as you have treated me. Mary," he went on, gazing earnestly at her, "you hurt me. You hurt me cruelly."

"And what about me? It probably never occurred to you that I might have been hurt, too."

He leaned toward her eagerly. "You mean," he asked, "you mean you cared?"

She fingered her glove nervously, not daring to raise her eyes.

"I didn't say that. You may put any interpretation on it you wish. I'll only tell you that you disappointed me. Wait a minute." She checked him with a wave of the hand as he was about to speak. "Let me just say what I want to say and then I'll go. I shouldn't say it, but I want to—I can't help it, even though I had made up my mind never to speak to you again.

"You — you destroyed something beautiful for me, Mr. Rand." He winced at her mention of his name. "Perhaps I'm talking like a romantic young school girl, but I keep remembering the way we met. It was romantic—your saving me from being annoyed by those men, and fighting for me."

"I remember," he murmured. "You called me Sir Launcelot, and you were Elaine."

"You seemed so clean and manly," she went on, "and then you had to spoil it. You were not so different from other men, after all."

"Spoil it? What do you mean?"

"It's not necessary to ask, is it?"

"Mary," he said, "you judged me without a trial. You didn't give me a chance to explain."

"What was there to—"

"I know what you're going to say," he went on hurriedly. "That there was nothing to explain. Now hear me. You've got to hear me. You say you keep remembering the way we met. Don't you suppose I do? God help me, I've hardly thought of anything else. You were so fresh and beautiful—so different from any other girl I'd ever known. You seemed that way right from the start, from the time I first saw you sitting there in the church.

"And then that night at the restaurant," he continued, the words tumbling from his lips, "and you said you were going to call me Jim. Mary, that seemed like the most wonderful thing in the world to me."

"Don't," she breathed, turning away from him. "You have no right to remind me of that after what has happened."

"Then I'll take the right. You can't stop me now. I thought—I thought you cared a little and it was wonderful even to think it. That evening, while we were sitting there at the table, I heard some men mention a girl's name—a girl I had been looking for. Mary, you don't know how important, how necessary it was to find her."

She surveyed him critically from beneath her long black eyelashes. "And it was so important and necessary," she asked coldly, "for you to be lifting her into a taxicab the next night—holding her in your arms on a public street?"

He flushed hotly. "You speak," he said bitterly, "like a jealous woman." He tried to hurt her, and he did, and was instantly sorry that he had.

Two bright spots of color glowed in her cheeks. "You are entitled to your opinion," she said. "Perhaps I was jealous. At any rate, it was sufficient to kill whatever regard I may have had for you."

"Mary, I'm sorry, I shouldn't have said that. I've hurt you."

"What does it matter?" she said wearily. "I'm getting used to it."

"Mary, I've been a fool. It's this temper of mine. It makes me say things I don't want to say."

"You said," she put in, "that you wanted a chance to explain. "I've given it to you and you still haven't told me anything I don't already know. I saw you with this woman in your arms, lifting her into a taxicab. You cheapened me in front of the man I was with—Mr. Church. I had been telling him about you. You cheapened me, I tell you, and yet you wonder that I didn't want to speak to you the next day."

"She had fainted," he said. "That's why I was lifting her into the cab. Mary, let me tell you the whole—"

"Fainted?" There was an edge of sarcasm in her voice. "I was informed differently."

"Informed?" he said bewilderedly. "Who could have informed you, and what?"

"What you called a faint was described to me as intoxication."

"And you believed that?" he asked, hot anger mounting into his voice. "Who told you that?"

She answered coldly. "Isn't it sufficient that I believed it?"

He let his hands dangle limply over his knees and stared unseeingly at the ground. "Yes," he said. "I suppose it is." Listlessness was in his voice.

Something in his tone caught her. Her hand went to her throat and there was pain in her eyes. But he didn't see it.

She touched his knee with her hand. "I'm still listening," she encouraged.

He kept staring at the ground. His mouth twisted queerly as He spoke, as if the words cost him a struggle to utter them.

"Mary," he said, "you've hurt me more than you'll ever know. They say that I'm stubborn—that stubbornness runs in the Rand family. Maybe they're right—maybe I'm being stubborn. It's costing me something to say this. Something tells me I shouldn't and yet I am.

"I was going to explain all about this whole affair. I was going to tell you what brought me to Chicago and who this girl was and why it was so important for me to find her. I told you she fainted, and I was going to tell you the trouble she got in that caused her to faint.

"But you've prevented me from doing it. A man likes to feel that he can be trusted. I don't know what kind of men you're accustomed to meeting—" she winced at the words—"but I would feel that I had been robbed of some of my self-respect if I capitulated in the face of what you've just said.

"You accuse me of holding a drunken woman in my arms, from which I suppose I am to infer that I am the one who got her drunk."

"No," she protested, "I don't accuse you of it. I'm only telling you what I—"

"I makes little difference," he interrupted. "The point is you believed it. I suppose I could deny it, but I'm not going to. You can believe what you like. You said I had hurt you. Perhaps it is not in my power to hurt you again, but I hope I can. That's what I want to do. I've been trying to get a chance to explain, but I'm not going to. You can draw your own inferences about the whole affair until you tell me that you believe whoever told you that thing lied."

"Jim," she said, and it was the first time she had called him by that name. "I believe you. Please forgive me. I, too, say things I don't mean."

"But you did believe it. Who told you?"

"Whoever told me must have been mistaken," she said.

"He was not mistaken," he shot back savagely. "He lied—lied deliberately. Who was it?"

"I—I prefer not to say. He didn't want to tell me, but thought he was doing so for my own good."

He laughed. "How considerate of the gentleman! Could anything be more quixotic than that? Listen, Mary, you needn't try to shield him. There's only one person that could have told you—the one person besides yourself who saw us. It was Church, wasn't it?"

She flushed at the question, but made no answer.

"Of course it was. If I had the gentleman here I think I'd punch his head for the trouble he has taken in my behalf."

"I—I don't believe you realize what you are saying." She was plucking nervously at her handkerchief.

"Oh, don't I?" His anger was running away from him. "Has it occurred to you that I'm the one who has had all the explaining to do? It seems I got in wrong for being seen with another girl. How about your self? Was I to take your presence in Mr. Church's company for granted?"

"Oh, please stop, Jim. You're only making matters worse." She put her hand on his sleeve, pleading.

"Who is this man Church, anyway?" he persisted.

She turned to face him squarely, the look of pain again in her eyes. "He's the man I'm going to marry," she said softly.

It stunned him. "God, no!" he said after a long silence. She had turned away, was crying. "You mean," he asked, "you mean you've promised—you're engaged?" She nodded.

"Mary," he cried, a sob in his voice, "it's not true. Say it's not true. I love you, Mary, I love you."

(To be continued.)

To save the work of cleaning tobacco pipes, an Englishman has invented paper linings for their bowls.

BABY'S OWN SOAP

Earned best of reputations through three long generations

Albert Soaps Limited, Mfrs., Montreal.

PRESENTATION AT MADOC LEAGUE

Two Neighbouring Young People's Societies Were Guests.

MADOC, Feb. 20—On Tuesday evening the Epworth League of the United Church entertained the Young People's Societies of Queensboro and Hazard's and the Hazard's Missionary Society.

Mrs. J. Marcellus, president of Madoc League, gave the address of welcome, after which the programme was given by the visitors, with Mr. Leslie presiding. A reading, the court scene from Dickens' Pickwick Papers, was splendidly given by Mrs. O'Rorke. An address on Dickens and his works was given by Mrs. Sexsmith, who portrayed some of the characters graphically and well. Mrs. Sexsmith pointed out the great influence Dickens had over the social life of his time, and the changes and improvements he had brought about by his writings.

Vocal solos were rendered by Miss Snowden and Miss Mutton and a duet by Misses Snowden and Keene.

Rev. Mr. Sexsmith then gave an enjoyable talk on what he considered were the best books. He was followed by Mrs. G. Harris who also spoke of books, and those she had found most helpful and enjoyable.

The President of Hazards' W.M.S. moved a vote of thanks to the Madoc Society, which was seconded by Mrs. G. Harris.

Rev. Mr. Foster then invited the President of the Madoc W.M.S., Mrs. Harrison; President of Ladies' Aid, Mrs. Huffman, in absence of Mrs. E. Brown; President of Y.P.S., Mrs. Marcellus and superintendent of Sunday School, Mr. Fair, to come to the platform. In addition to welcoming the visitors of the evening, this was also an occasion to say farewell to Mr. and Mrs. English who are leaving town to take up residence on a farm at West Huntingdon. During their years in Madoc Mr. and Mrs. English have been very active in all departments of the church and have rendered invaluable aid. They will be very much missed, and as a token of appreciation of their services an address was read by Mrs. Huffman to Mr. and Mrs. English who were also called to the platform. On behalf of the different organizations of the church Mrs. E. Harrison presented them with a comforter, and Mrs. R. Fair with a lamp. Mr. English replied expressing the thanks of Mrs. English and himself, and their regret at leaving old friends and associations.

Refreshments were then served by Madoc Y.P.S. and a social hour passed pleasantly. Nearly two hundred were present at the meeting.

Special Services

Ash Wednesday services were held in the Guild Room of St. John's Church in the eevning. Rev. Mr. Strother began a series of talks on the parable of the Prodigal Son.

H.P. SAUCE

Unrivalled with cold meat.

CATTLE, GRAIN AND PRODUCE

Peterboro—Toronto—Montreal Winnipeg

TORONTO LIVESTOCK

TORONTO, Feb. 19 — Export heifers were quite steady at $7.25 and $7.50 a cwt., while export bulls were a little higher, and up to $6.10 a cwt., although the quality was perhaps the best of the season. A fair number of short keeps was taken for overseas at $7 to $7.25 a cwt., but the two firms who have been taking these since last fall will now be out of the market for a time. Butchers' cattle lacked snap for the finished, 900-lb. up, handyweight, which sold from $7.25 to $7.50 a cwt., and for good baby beeves, which brought up to $10.25 a cwt.

Good butchers' cattle were $6.75 to $7 a cwt., but in the medium and common kinds the market was unstable, and prices were off 25 to 35 cents a cwt. Some of these were still unsold on Thursday. More butchers' cows could have been sold. Choice cows brought over $6 a cwt., and good cows were $5 to $5.50. Medium cows went around $4.50, and common $3.50 a cwt. Good export steers, heifers and bulls will be wanted next week, but no higher prices are expected. Butchers' cows are still wanted, but except for good to choice, the butchers' cattle will prove a drag.

Joe Abrams shipped 417 calves to Buffalo this week and this buying was again a factor in the market's strength. Choice calves sold at 13 to 14 cents, good calves 12 to 12 1-2 cents and mediums 10 to 11 1-2 cents a pound. Very few common calves are arriving.

New Zealand and Australian lambs are affecting the lamb market and prices remain easy with tops not above 13 3-4 cents a pound and heavy lambs about 11 cents. Sheep are keeping quite steady.

A small number of hogs were taken from here this week to make up a trial export shipment. This and the buying of one firm held the market strong at $13.75 a cwt. f.o.b. until Wednesday afternoon. The market was semi-demoralized at the week-end, with packers' bids down $1 a cwt. to $12.75 f.o.b. Commission men are advising caution with shipments until the change has been tested by next week's deliveries.

Current Quotations.

Choice heavy steers	$8.00	$8.35
Fair to good steers	7.25	7.75
Baby beeves	8.00	10.00
Choice handyweight butchers' cattle	7.25	7.50
Good handyweight butchers	6.50	6.90
Med. handy, butchers	5.75	6.25
Com. handy butchers	5.00	5.75
Good to choice 950 to 1,000-lb feeders	6.50	7.00
Fair to good light feeders	5.00	5.50
Choice butchers' cows	5.00	6.00
Fair to good cows	4.50	5.50
Common butchers' cows	3.25	3.75
Canners	2.25	2.75
Export bulls	5.00	5.75
Bologna bulls	3.50	4.25
Springers, choice	70.00	100.00
Springers	40.00	50.00
Lambs, choice	13.25	13.60
Heavy sheep and bucks	5.00	6.00
Sheep, choice	8.00	8.50
Calves, good	13.00	14.00
do medium	10.00	12.00
Do., common	8.00	9.00
Do., grassers	5.00	5.50
Hogs, f.o.b.	12.75	...
do fed and watered	13.35	...
do off cars	13.75	...

MONTREAL GRAIN AND PRODUCE

MONTREAL, Feb. 19—A feature of the millfeed trade was the increased demand for Manitoba bran with the result that the undertone to the market was firmer and sales of odd straight cars were made at $31 per ton, including bags, ex-track which was an advance of 75c per ton over current figures, but this was not general as the bulk of the business was done at $30.25 per ton, including bags, ex-track.

A weaker feeling developed in the market for standard grades of rolled oats and prices were reduced 10c per barrel with a small trade passing at $3.10 to $3.20 per bag of 90 pounds delivered.

A weaker feeling developed in the market for fresh seconds eggs and prices scored a decline of 3c per dozen owing to the market being over-supplied. Sales of this kind of grade were made as low as 32c per dozen. On the other hand the tone of the market for the higher grades was steady under a continued fairly good demand with sales of extras at 43c, and firsts at 39c per dozen. Receipts today were 1196 cases.

The market for storage second eggs continues firmer and prices were marked up 1c per dozen with sales at 27c per dozen. The tone of the market for the other grades was steady and prices were unchanged.

The undertone to the market for potatoes continues easy and Quebec varieties scored another decline of 5c per bag with sales at $2.75 per bag of 90 pounds, ex-track.

CHICAGO GRAIN

CHICAGO, Feb. 19—Corn broke away from wheat leadership today and finished higher whereas the wheat market declined. The east was said to be after corn for shipment at the opening of navigation and later. Meanwhile pressure of Argentine wheat was associated with the downturn of wheat values. Corn finished firm at 3-8 to 5-8 cents advance, May 79 to 79 1-8c, with wheat unsettled, 3-8 to 7-8c off, May $1.67 1-8 to $1.67 1-4 and July $1.48 1-4; oats 1/8 to 1-4c up, and provisions showing seven cents to 20c advance.

STERLING RATES

MONTREAL, Que., Feb. 19—Sterling exchange rates were quoted here today as follows:

Sterling demand—$4.87 7-8
Sterling Cables—$4.88 3-8.

Still Enjoying Life at 84

Thanks To That Wonderful Remedy

MILBURN'S HEART AND NERVE PILLS

Mrs. F. H. Miller, 1843-11th Ave. East, Vancouver, B.C., writes:—"Five years ago my husband suffered terribly with severe attacks of palpitation of the heart and smothering spells, and two doctors stated that he could not possibly live six months.

A friend recommended Milburn's H. and N. Pills, with the result that my husband is still enjoying life at the age of 84 years.

He has improved so wonderfully that he can now climb the stairs without having those awful pains in his heart."

Put up only by The T. Milburn Co., Limited, Toronto, Ont.

Peterborough Exhibition wants you as a member!

ALL ELEVATORS MUST DRY GRAIN

Put Tough and Damp Wheat in Good Condition.

ORDER BY BOARD.

FORT WILLIAM, Ont., Feb. 20 (Canadian Press).—An order was issued by the Board of Grain Commissioners to-day that, commencing on March 1st, all elevators, both public and private, must proceed to dry all tough and damp grain in their bins, and thus put into good condition all the grain in the houses. The order applies to all wheat of No. 3 Northern grade and lower and also to all coarse grains. This is the first precautionary measure taken by the Board after several sessions with the grain trade and owners of grain in the West.

The public elevators have a large quantity of wheat of the grades specified for drying, and possibly two and a half to three times as much of the coarse grains which will require to be passed through driers.

Meanwhile the elevators will be allowed to take in no more tough grain, but will proceed to take in as many cars as possible of grain that is graded damp and dry them, selecting them in the order of their arrival, so that those which have been standing in the yards for the longest time will get the first service.

The Board of Grain Commissioners is impressed with the seriousness of the situation, which will be considerably accentuated if, as seems likely, there is an early spring and the coming of warm weather thaws out the grain and thus renders it more liable to heat.

POISONING CHARGE.

Strychnine in Wife's Food Alleged.

CROSSFIELD, Alta., Feb. 20.—(Canadian Press).—Before a curious crowd that represented most of the population of the village, Joseph Demers, 59, local cobbler, began his fight for life Friday when he was charged at a preliminary hearing before Police Magistrate Lewis with the murder of his wife, Rochelle Demers, on January 8. Demers is charged with placing strychnine in pancakes eaten by his wife at breakfast on that day.

A strip of postage stamps can be rolled and carried in a compartment in the barrel of a new fountain pen.

RED ROSE TEA

"is good tea"

You've been intending to try Red Rose sometime. Why not now?

ALBERTA COAL

FAMOUS LOWER SEAM ROSEDALE

ON THE WAY

PLACE YOUR ORDER NOW FOR DELIVERY FROM CARS

$13.50 and $14.00

WE ALSO HAVE IN STOCK

COKE at	$16.00
HILLMAN DOMESTIC COAL	$15.00
VIRGINIA DOMESTIC COAL	$13.00
KENTUCKY HARD	$12.00
HARDWOOD, LONG	$12.00
MIXED WOOD, LONG	$8.00

CUTTING AND SPLITTING EXTRA

COONEY & JOPLING

PHONES 360—293 - - 195 SIMCOE ST.

WOMEN'S PAGE

SOCIETY

Mr. P. E. Trussler of the Woolworth Company left to-day for Cobalt.

* * *

Mr. A. R. Trussler left to-day for Chicago, where he has accepted a position.

* * *

The "Big Four" orchestra (Charles Sedgewick, Lorne Bell, Wilson Dunlop and Gordon Evans), held a very enjoyable dance last night in the Conservatory of Music Hall. About two hundred young people were present. Patronesses were Mrs. J. W. Fraser, Mrs. A. Moir and Mrs. Geo. Gilman. Among those noticed were the Misses M. Mason, J. Fraser, J. Gilman, D. Moir, J. Macduffee, E. Cottrell, I. Davidson, Violet Davidson, I. Couper, D. Couper, M. Pappas, A. Constable, A. Hinchcombe, M. Clark, M. Denne, M. Lawrence, A. Lawrence, L. Middleton, C. Whitehouse, J. Dobbin, H. Macfarlane, M. Webber, A. Amys, K. Robertson, D. Graham, G. Gimblett, I. Chambers and M. Comstock, Messrs. R. Fleming, E. Cotton, D. Robertson, P. Mulholland, A. Yelland, L. Killaly, C. Ash, F. Ash, J. McLellan, P. Beatty, J. Pritchard, J. Thompson, G. Dobbin, G. Butler, A. Bookhout, J. Pogue, L. Hollingsworth, W. Kelly, B. Beal, Ren Macduffee, W. Rye, A. Henry, Ted Outram, G. Eastwood, W. Sangster, A. Barrie, J. Coulthard, A. Hill, B. Fraser, B. Cowan and P. Mowry.

* * *

Mrs. F. D. Kerr entertained a few friends at dinner for Judge Mowat during his stay in the city.

* * *

Mr. Eugene Buckler, of Cobourg, was a recent visitor in the city.

* * *

Mrs. A. L. Killaly and Miss Edith Killaly are spending a fortnight in Chicago.

* * *

Friends of Merton Pearse, son of Mr. and Mrs. Lorne O. Pearse, of 435 Rogers street, will regret that he sustained a painful accident this week, necessitating the amputation of the tips of two fingers of his left hand. He is progressing favourably in Nicholls Hospital.

* * *

Miss Stella Rae of Toronto is spending the week-end at her home, 317 Elias Avenue.

* * *

Mr. R. D. Woods of Toronto is the guest of Mr. and Mrs. John Rae, 317 Elias Avenue.

Mr. T. C. Yonge, 190 Park St. S., has returned to the city, after a visit of five months' duration at Lake Worth, Florida.

HOME-MAKING HELPS

LURE OF HOUSEHOLD LINENS.

Household linens grow more tempting each passing season. The linen closets of the old-fashioned housewives concealed a more valuable amount of double damask, in napkins and tablecloths, but they lacked the joys of this age. There are the lovely embroidered doily sets, runners and cross runners, luncheon square or round table covers to fit the table tops, or the Greek cross sets, to say nothing of the Chinese sets done on grass linen, the peasant sets, the Madeira sets and those of pineapple cloth embroidered daintily by the native Philippines.

The Chinese sets have deep hems with a line embroidered in red instead of the usual hemstitching. Spaced around the broad hem quaint Chinese figures appear. The figures are done in colors and are a charming decoration.

The Philippine sets are embroidered in the white flat work in which they excel. The goods is a deep shade of cream, almost a straw color, so the work shows well on it. This goods retains its cripsness as it stiffens up naturally after each washing.

The peasant linens are usually those of natural shade, some being almost coffee-colored. The embroidery is indicative of the nation that does the work. In the Russian we get some red work. In the Russian we get some red with the cold greens and blues, with a dash of brilliant yellow generally. The other races combine a number of bright colors in their work, but in such a way that they do not jar upon one's finer color sense.

Breakfast linens with solid colored borders are quite popular for use in the breakfast alcove and the colors are chosen to harmonize with the decorations of the room. Tray linens also come with colored borders, the borders being narrower than for table use.

An unusual doily set seen recently was made of white damask in the large flowered design. The flowers were outlined with Mandarin blue floss and the borders were of the same blue linen hemstitched on after the manner of an applied hem.

CRAVEN HONORED.

Earl Receives Gold Badge of Ottawa Branch of G.W.V.A.

OTTAWA, Feb. 20 (Canadian Press).—Honored by the War Veterans of Ottawa as a war comrade, the Earl of Craven was last night formally presented with the gold badge of the Ottawa branch of the Great War Veterans' Association, a body which is only presented to great soldiers, statesmen and others deserving high honor. The Countess of Craven was presented with a bouquet of roses.

ECLIPSE FASHIONS

Exclusive Patterns by Hazel Bergen

The Silhouette of Moderate Line

Floral patterns are especially modish in the new printed materials, and the simplicity of this attractive design lends itself to the development of this graceful afternoon frock of interesting cut. The back is straight and slender, while the front displays the jumper effect. There are two rows of fine shirrings at each shoulder, and the right front is cut with a jabot and fastens over the left with large buttons. A group of shirrings at each side of the skirt front contribute extra fulness, and the long full sleeves are shirred to fit the wrists and finished with a narrow cuff. No. 1282 is in sizes 34, 36, 38, 40 and 42 inches bust. Size 36 bust requires 3¾ yards 39-inch, or 3 yards 54-inch material. Price 20 cents.

Every woman's desire is to achieve that smart different appearance which draws favorable comment from the observing public. The designs illustrated in our new Fashion Book are originated in the heart of the style centers and will help you to acquire that much desired air of individuality. Price of the book 10 cents the copy.

Pattern Purchase Coupon

Address Fashion Department, Evening Examiner

No. ..... Street .....

Name .....

Pattern Number ..... Size .....

Town .....

Province .....

Amount Enclosed .....

Price 20 cents each—coin preferred

Menus for the Family

Breakfast—Orange juice, wheat cereal cooked with dates, thin cream, bread crumb pancakes, syrup, milk, coffee, crisp rye toast.

Luncheon—Cream of spinach soup, croutons, cocoanut Spanish cream, milk, tea.

Dinner—Chili con carne, head lettuce with French dressing, whole wheat bread, apricot whip, plain cake, milk, coffee.

This is a good dinner to have on an afternoon out. It can be whisked onto the table in no time with one's "best" dress on since the whole meal, with the exception of the salad dressing, can be prepared in the morning.

If young children must be served a soft cooked egg and well cooked, reheated rice is a suggestion in place of the chili con carne. This savory dish so dear to the palates of most grown-ups is too "hot" for tender tummies and must not be given to children under ten years of age.

Chili Con Carne.

One tablespoon bacon fat, 1 pound round steak, 3 cups canned tomatoes, 2 cups cooked kidney beans, 1 large onion, 1 clove garlic, 3 chili peppers, salt.

About 1 cup of dried beans will be needed. Soak over night, parboil in soda water, drain and cook until tender. Drain before adding to meat.

Cut meat in two-inch pieces. Melt bacon fat and brown meat in it. Add onion and garlic finely minced. Reduce heat and cook until onion is a pale straw color. Remove seeds from peppers. Pour over 1 cup of boiling water and let stand ten minutes. Rub through a colander. Add water and pulp to meat with tomatoes and simmer for two hours. Season with salt to taste. From 1 to 2 teaspoonfuls will be needed. Add beans and cook 30 minutes longer.

If the meat and beans are prepared in the morning allow 45 minutes for reheating and cooking beans and meat mixture before serving.

(Copyright, 1926, NEA Service, Inc.)

HER OWN WAY

A GIRL of TODAY

THE FIRST STEP.

Two hundred and fifty dollars! I turned the check over and over in my hand, after my father left. It did not seem as though that small bit of white paper, when my father's name was signed to it, could possibly be worth two hundred and fifty dollars.

As soon as possible, I made some excuse to Mother about wanting to do some shopping before I left, and hurried down to the bank. Rather uncertainly, I pushed the paper through the cashier's window. I had never cashed a check for more than ten dollars in my life.

The cashier of my father's bank did not seem to be at all startled at the size of the check, however. He calmly asked:

"How do you want it, Miss Julia?"

"I think I will take two one-hundred bills and the rest in tens," I said, congratulating myself that my voice sounded calm although my heart was pounding away like a trip hammer.

"I expect, Miss Julia," the old cashier said smilingly, "that you are thinking of the new dresses this money will buy," as he passed the bills out to me.

"No," I answered happily. "Dad has given it to me to make a trip to Toronto with."

"That's nice," said Mr. Brown. "Not many fathers would be as generous to a young daughter. He must have great confidence in your ability to take care of yourself and your money in a big city."

I smiled as I thought—if Mr. Brown knew how little confidence Dad had in me—but I answered:

"Well, Dad also thinks that he may be doing something foolish, but he said to me that only by experience would I learn how to shoulder responsibilities."

The cashier looked at me curiously. I knew he was one of my father's oldest friends and was skeptical, perhaps for the first time in his life, of Dad's sanity.

"Well, Julia, it probably will not take you long to spend your money and when you come home I'm afraid you won't tell us all your experiences."

"Perhaps not," I said gaily, as I left window. I had a feeling the cashier's eyes were following me with apprehension.

I had not gotten further than a block from the bank when I came upon Aurelia Winston. She was looking so unhappy and physically ill that I almost cried at sight of her.

(Copyright, 1926, NEA Service, Inc.)

To-morrow: Another Case.

ADVICE TO GIRLS

By Annie Laurie

DEAR ANNIE LAURIE:

I am a high school girl in my teens, and have gone out with two young men a couple of years my senior. They tell me they love me. One night when one took me out, the other saw me, and now he won't even speak to me.

What would you advise me to do?

G. I.

G. I.: Neither of these young men has the right to be jealous of your friendships, my dear, since you are not engaged to be married. And if you explain this very carefully and tactfully to them you can convince them that you have the privilege of choosing your friends and accepting as many invitations as you please.

DEAR ANNIE LAURIE:

A little over a year ago I was out with a young man who acted ungentlemanly. He apologized and asked me to make up, but I would have nothing to do with him. Every time we meet he touches his cap, but I never recognize him. Since then I have thought it all over and come to the conclusion that it was part my fault that he acted this way.

Now, dear Annie Laurie, would it be right for me to start speaking to him again after such a long time has elapsed, or just what should I do?

Awaiting your answer, and thanking you in advance. FIREFLY.

FIREFLY: If the occurrence took place over a year ago, and he still continues to touch his cap to you, as you say, and you still continue to think about him, you had better make up. Why not speak the next time you meet him, even if he doesn't speak to you first? If this happening is bothering you, you had better get it off your mind at once, and the easiest way is to speak to him when you meet. If you wish your friendship to be resumed, and go half way, he will probably know that you have forgiven him. As the young man apologized, and as you were probably quite right in thinking that it was partly your fault (the girl is hardly ever entirely blameless in such things) he really did the best he could to make amends. Only, if you do make up with him and become friends again, you had better watch both him and yourself. Let your former experience be a lesson to you.

DEAR ANNIE LAURIE:

I am a girl in my early teens and go to Collegiate. At Collegiate I often see a boy, or young man, and he goes to the same church and I often see him there. I think I should like him very much, if only I could get to speak to him. Please, Annie Laurie, will you tell me how I could get him to speak. Hoping to see my answer in the paper soon.

ANXIOUS.

ANXIOUS: Probably, if the young man or boy is attracted to you, he will find some opportunity of meeting you. Is it absolutely necessary that you pursue him? There is a time for all things. If you concentrated your attention on your studies, you might be farther ahead and a good deal more attractive to men in a few years that you will be if you allow your attention to be distracted by thoughts of youths who are probably in just as raw a state at present as you are.

You made it 36,000—
Now make the 1,500!

LOVE'S SYMBOL — — — By Juanita Hamel

In the olden days, the bracelet was the symbol of slavery. And in these modern times, Beauty, ever in search of something with which to enhance her loveliness, has chosen to deck her arm with the glittering symbol of her conquests. Sometimes you'll see two or three on her arm and you can count the number of her suitors. But watch for the day when there'll be just one braclet—then you'll know that she is Love's slave, and proudly wears the symbol of her slavery that all the world may know and envy her. To her that gleaming band means more than a kingdom; in fact, it is symbolic of her kingdom, where she is both ruler and slave,—slave to the most wonderful Master in the world—LOVE!

The Woman's Day

Written by a Woman for Women.

Touching brightly on woman's every major interest in life from books and babies to politics and psycho analysis.

(By Allene Sumner)

I'll Say.

Women have only two passions, vanity and love, says a student at the University of Chicago, who recently published as his master's degree thesis a treatise on Lord Chesterfield, the original "flower of chivalry." And—we agree with the gentleman! We could add, however, "And men have the same two!" This is a human description, not a sex one!

* * *

Woman is not complimented when one observes that "she looks very well in that dress. Woman demands compliments which assume that her beauty enhances the dress—thus "that dress looks very well on you."

This idea won a co-ed in New York Teachers' College $1000 prize money in an essay contest on "What a Woman Desires in Dress."

Just a Titter!

My Aunt Lizzie says that in spite of all our fussin', men has their place! Us girls gotta have their tobacco for the plant lice and moths, and their razor blades for our corns!

* * *

Ma says that her first advice to brides is never to tell him to bring up the canned fruit from the cellar. Ma says she never yet told pa to bring up one of those cans of green gage plums she canned the year before last, but what pa brings up one of them cans of pineapple she's been saving for when there's sickness in the family!

To-day's Verse.

Little hours and moments
Go trooping into years;
Time for a flash of joy, of hope,
A glimmering of tears.

Time for an inarticulate prayer,
Time for a puzzled sigh
And in a mist of dreams called days
Life has passed us by.

—"Life," Grace N. Jernigan.

Why Success Came.

Anna Case, singer, peddled soap supplies as a girl to pay for her music lessons, helped neighbors with babies and dishes, and drove the family horse on trips between town and depot at fifty cents a passenger. She says that hard work gets a person started, and rest and plenty of it keeps them going after they have arrived.

* * *

Galli Curci, singer, says she succeeded because she took stock of her assets, knew that she had a voice as her chief likelihood for fame, then went after it!

Try These on Your Stove.

Oyster Sandwiches: Wash 1 quart oysters, drain, and put through food chopper, heat to boiling point and drain. Add enough cream or rich milk to the oyster liquid to make a pint. Heat in double boiler. Melt 1-2 cup butter, add 1-2 cup flour and when smooth add to liquid and stir until thick. Add 2 egg yolks mixed with 1-4 cup lemon juice, chopped oysters, 1 teaspoon salt, 1-4 teaspoon pepper and a few grains cayenne pepper.

Spread between bread cut lengthwise of the loaf and toasted on one side with the untoasted side buttered. Cut the sandwiches in narrow strips and serve hot garnished with water cress or parsley.

* * *

Marshmallows dropped in the cup before hot cocoa or chocolate is poured, and a bit of vanilla in the cocoa make its luscious.

The Thing To Do.

In introductions, the younger person is always presented to the older, and a man, unless he is very much older or extremely distinguished, is always presented to the woman. A simple way of remembering is to speak the name first of the party to whom the other party is being introduced.

Thus, "Mrs. Older, Miss Young"; "Mrs. Woman may I present Mr. Man?"

THE HOME KITCHEN

By Jeannette Norton

SIMPLE PUDDING RECIPES.

Simple puddings make acceptable desserts Easily made, economical in the materials required, suitable for children as well as grown ups, the puddings are generally favored. Dried fruits, when added, should be carefully picked over for stems or seeds and separated if they stick together.

The recipes given below have been chosen for their nourishing qualities, and will be found easy to make and most delicious. They are wholesome and nourishing and will furnish variety to the daily menu.

Baked Apple Dumplings.

Make a simple pie-crust paste, roll and cut into squares. Have ready six pared, cored, tart apples. Put a small piece of butter in each apple with a little dusting of nutmeg and a teaspoonful of brown sugar. Roll the apples in a little sugar, then place them in the crust, pinch the crust at the top, brush over with a little soft butter and place the dumplings in a buttered pan. Place two tablespoonfuls of water in the pan and bake until the crust is done and the apple tender when pierced with a straw. Serve with a hard sauce.

Banana Pudding.

Make a boiled custard of a pint of milk, the beaten yolks of three eggs and a half cupful of sugar. When cooked, add a teaspoonful of vanilla and cool slightly. Put a layer of sliced, stale cake into a buttered pudding dish, cover with a layer of sliced banana, then pour over some of the custard, then another layer of cake, then banana, then custard. Make the top layer of custard. Cover with paper and bake for half an hour, uncover and brown slightly. Have ready a meringue beaten very stiff with a little powdered sugar and a few drops of vanilla added and spread it on top of the pudding. Return to the oven long enough to cook and lightly brown the meringue.

Peach Batter Pudding.

Drain a can of preserved peaches and cut the fruit in pieces. Make a batter of three beaten eggs, beat the whites and yolks separately and mix them, add a pint of rich milk, beat smooth, then add two tablespoonfuls of melted butter, a half teaspoonful of salt, four teaspoonfuls of baking powder and about two cupfuls of the peaches. Pour into a buttered baking dish and bake for about an hour in a moderate oven. Serve with a good pudding sauce.

Prune Souffle Pudding.

Soak and stew a pound of medium-sized prunes. When cooked, remove the stones and chop very fine enough of the prunes to make a cupful and a half of pulp. Sprinkle lightly with a tablespoonful of powdered sugar. Beat the whites of four eggs very stiff, fold them into the prune pulp, turn into a very lightly buttered, shallow pudding dish and bake long enough to puff and lightly brown the pudding. Serve with flavored whipped cream, a hard sauce or a good pudding sauce.

INDIAN RIVER.

INDIAN RIVER, Feb. 19.—Mr. William Flemming of Carberry, Man., spent a few days visiting at the home of Mr. and Mrs. John Armstrong of Indian River.

Mr. and Mrs. John Armstrong of Indian River were Sunday visitors with the latter's parents, Mr. and Mrs. William McCall of Cavan.

WISE WORDS.

Shylock wanted his pound of flesh, but if he lived today he could go to a gym and see women fighting to get rid of it at any price.

A Sure Relief for Women's Disorders—10 Days Treatment Free

Orange Lily is a certain relief for all disorders of women. It is applied locally and is absorbed into the suffering tissue. The dead waste matter in the congested region is expelled, giving immediate mental and physical relief; the blood vessels and nerves are toned and strengthened; and the circulation is rendered to normal. As this treatment is based on strictly scientific principles, and acts on the actual location of the disease, it cannot help but do good in all forms of female troubles, including delayed and painful menstruation, leucorhoea, falling of the womb, etc. Price $2.00 per box, which is sufficient for one month's treatment. A Free Trial Treatment, enough for ten days, worth 75c, will be sent Free to any suffering woman who will send me her address. Enclose 3 stamps and address, MRS. LYDIA W. LADD, Dept. 17, Windsor, Ont. Sold by leading druggists everywhere.

ORANGE LILY

The ORACLE

This day we fashion Destiny, our web of Fate we spin. —Whittier.

Fixed fate, free will, foreknowledge absolute. —Milton.

M. E. E.—You have a good deal of creative power and tenacity, which may have a coarse side if not watched carefully. However, your manifest destiny is to bring laughter and joy to others. Rather a nice one, is it not? You would do well to see that certain traits in your makeup do not serve to circumvent the life planned for you. You are too sensitive. Others do not wish to hurt your feelings or to harm you, and if you strive to overcome a jealous streak in your character, and look for the real good and worth in those about you, you will prosper. You have a fear of burglars and of being alone at night. You are generous and kind-hearted and love your home and its surroundings. Guard against a tendency to hoard money and miserliness. Do not allow disease to make any inroads on your vitality as medicine does not act quickly with you, be careful of your throat and lungs. You have an inclination towards cruelty and vindictiveness and are inclined to be changeable. Learn self-poise, and do not be led away by flattery.

I do not see any strong inclination toward music in your reading. You are intellectual and should make a good speaker. Civic work would suit you admirably.

You were born on Monday. Your colors are blue and cream.

L. W. H.—You are rather a changeable person, with a certain amount of social attractiveness, but no great depth. Although strong both mentally and physically, you are an uncertain element and will have to guard all your life against a fickleness in your own nature which will be hard to eradicate and may give you endless trouble, particularly in your relations with others. You are frank and energetic and are always in a hurry, not liking to await results. You have your own way of doing things, which is apt to confuse those about you, and resent the slower pace of those who cannot keep up with you. You have strong likes and dislikes, and have the faculty of minding your own business. You will live to a good old age and will have success in life if you try to overcome your tendency toward fickleness, refuse to worry and learn to value your own self-respect, that is, if you are worthy of your own self-respect. You cannot fool yourself in this regard. Do not try. Marry a girl born in April, August or November. Envy no man's success. It may be yours, if you try hard enough. Worry, anger and jealousy will haunt your life. Once you control them, you are their master and master of your destiny.

You were born on Friday. Your colors are all shades of pink.

E. K. S. I.—You have a naturally very bright disposition, and like pleasure and good cheer. Singing, dancing and the fine arts appeal to you, and you would also make a good teacher. You have understanding and sympathy with others, and although your success in life may not be of the material order, you should have a well-rounded existence. You are a good friend, kind and loyal and a promise with you is absolutely sacred. You will be most happy when you have gained absolute self poise, for losing your temper makes not only yourself wretched, but everyone else around you. Avoid scolders and fault-finders, who depress you. Follow out your own original ideas in things—make self-reliance your watchword and see that you are well prepared for your work. Failure will not come to you if you follow this course. Be careful of falls and accidents to the legs, hip and feet, also be careful of the stomach and intestines. Dress warmly in the winter season. Study the art of personal attractiveness, and pay more attention to the arrangement of your hair. Always dress as well as possible. Marry young and choose a mate born in May, July, February or November. Remember that there is something higher than the intellect. You were born on Saturday. The day you ask about, a Tuesday, is one on which to lend a helping hand to those around you and obey carefully the instructions of superiors. Black is your color.

G. M. J.—Although you are very young, you may as well realize your manifest destiny, which is one of domesticity. You belong to the class which is styled the parents of the races, and should marry while young. Choose your mate in one born in March, May or August. A quality of uncertainty in your nature will mar your life unless you strive to overcome it. You should be a good scholar and musician and would make a good eacher. You are fond of good clothes and like to have the latest thing in fashionable attire. You have many good qualities but are inclined to be selfish and critical and to "pick people to pieces," a most unlikeable habit. You are fond of travel and change of scene will be beneficial to you. Marry a bright, cheery man, who has not the habit of fault-finding. You will live to a good old age, and will grow old gracefully, if you watch a certain intemperance in eating and drinking. You must cultivate individuality, self-reliance and avoid criticism. You will spend some of your later years in travelling.

You were born on Friday. Your colors are scarlet and gray.

E. C. M.—You should be a very likeable person, if you have not allowed certain small faults to grow into your life. You are naturally of a very fine temperament, with creative and emotional ability and well equipped to cope with the circumstances of daily life. You will find your highest measure of happiness in bringing joy to others and in this way, securing it for yourself. You are kind-hearted and generous, when you do not allow a cetain quality of selfishness to obscure this warmth of heart. You are also at to criticize. You do not realize this yourself, perhaps, and would be the first to deny indignantly that you see any fault in your fellow-creatures. Without it is always the other person who is doing the criticizing, but if you will watch your conversation and thoughts closely, you will find just how much petty fault-finding creeps into your estimation of others—and spoils friendships for you. You have a connenial disposition out side of this element which may be cured if you watch for it. A fiery temper is also indicated in your reading. Learn the value of silence and of good books. You were born on Thursday. Your colors are red and brown.

RIOT LONG PLANNED.

Attempt To Break Jail Was Culmination of Two Years' Plotting.

LONDON, Feb. 20.—(Canadian Press.)—The Daily Mail's Shanghai correspondent says the riot at the French municpal jail on Thursday, in which five Chinese prisoners were killed, and eleven wounded, during an attempt of 10 Omen to escape from jail, was the culmination of two years of plotting.

The leaders in the attempted jail delivery, after having filed off their shackles, opened the doors of forty cells with a master key and the prisoners overpowered the warden.

After the riot had been suppressed four convicts hanged themselves.

The Stewart-Warner Table Cabinet Radio shown is $135—Stewart-Warner Reproducer $15—Stewart-Warner Radio Tubes $2.50 each. These units are matched to function perfectly together

You Must Hear The Stewart-Warner Matched-Unit Radio

THE complete group of Matched Radio Units—an achievement in radio manufacture—perfect, harmonious performance.

Let your own ears tell you that the Stewart-Warner is the Radio you have been waiting for.

Open evenings by appointment.

ROLAND BESTARD
207 Simcoe St.
Phone 1364 and 1921

Stock's Bread Is

NOURISHING
DIGESTIBLE
GOOD IN EVERY RESPECT

Try a Loaf Today
At Your Grocer's or Telephone 630

STOCK'S BREAD
LIMITED

ADVENTURES of the TWINS

by OLIVE ROBERTS BARTON

"What shall we do now, Hickydoo?" asked Nancy. "Blue Whiskers stole our automobile."

The square wooden man stopped digging in his garden and thought for a minute.

"Please press my second button," he said slowly. "I'll have to look in my index again."

Nick pressed the second button in the wooden man's wooden jacket, and out flew a drawer exactly as before.

"Look for the bundle of pink papers at the back," said Hickydoo next.

So Nick got the bundle of pink papers, and then Hickydoo said, "Look among the 'A's.' See what it says about stolen automobiles."

So Nick found "A's" and the place where it said, "All about stolen automobiles."

"Here it is," he exclaimed. "It tells all about everything."

Hickydoo nodded. "That's right," he said. "My index tells everything. Read what it says."

So Nick read "The first thing to do when anyone steals your automobile is to try to get it back."

"Very good advice," nodded June the kangaroo. "If anyone stole my tail, I should try to get it back, I'm sure. And it's much the same thing."

Nick went on, "The best time to get it back is at once, if not sooner. The sooner, the quicker."

"Very true," nodded Jupe, "although it would mean about the same thing to say, "The quicker the sooner.'"

"Will you please put the paper back in its place and shut the drawer?" next remarked Hickydoo. "I don't want my index to get out of order. I am very careful of my diet."

"What do you eat?" asked Nancy, surprised that a wooden man should eat anything at all.

"Facts!" said Hickydoo. "I eat solid facts and solid facts only. That's what I am raising now in my garden—solid facts to eat, facts about the earth, facts about the stars, facts about coal, facts about farming, facts about people, facts about automobiles, facts about fairies—"

"There!" said Jupe. "There are facts about fairies aren't there? I knew it."

"Well, I should say so. I'm a fairy myself," said Hickydoo in a surprised voice. "Not a beautiful fairy with wings, who lives in a rosebud, no sir, but a real honest-to-goodness fairy who knows magic. Anyone who knows magic is a fairy. If you just press my fifth button and take out the bundle of green papers and look for the 'F's' you'll find out all about fairies and wizards and magicians and sorcerers and—"

"I'm afraid we haven't time," said Nancy anxiously. "We'll have to go after Blue Whiskers right away and see if we can get him to give us the Blue Cherry he stole off the cherry tree."

Suddenly Nick thought of something terrible. "What if he's eaten it?" he cried.

"I'll bet you he has," squeaked Paddyfoot, the mouse, sticking his head out of Jupe's pocket. "He's very fond of cherries, I happen to know. You see I was his prime minister for years 'n years before he turned me into a mouse. He loves cherries.

"There is only one reason why he wouldn't eat it," went on Paddyfoot. "Much as he loves cherries, he likes cherry jam better. He may have taken it to the cook."

(To Be Continued)

(Copyright, 1926, NEA Service, Inc.)

YOUR HEALTH

By ROYAL S. COPELAND, M.D.,
Former Commissioner of Health, New York City.

Are you giving your teeth the care they should have? No greater error can be imagined than neglect of the mouth, gums and teeth.

It may well be that the dangers of abscessed teeth are far less than they are pictured. However, if they are only one-tenth as bad, they are bad enough to demand attention. I have seen many cases of serious disease which could be traced to bad teeth and gums.

Really, it is a wonder we do not have more trouble with the teeth than we actually do have. It is bad enough as it is, but it wouldn't be surprising if it were a dozen times worse.

Have you ever thought of what people put in the mouth? Infected food, tooth-picks, matches, whittled sticks, knife blades, pins, pencils, rulers, paper cutters, pen holders, keys, money —these are a few of the things to go into the mouth. Then on top of the rest and worse than all combined, are the dirty fingers, steeped in germs and other infecting agents.

It is amazing that any mouth escapes contamination. The danger of infected gums is never far away.

America leads the world in attention to the teeth. In some countries even the young faces are marred by the possession of decayed or lost teeth. In North America almost every school house is a place where dental hygiene is taught.

No mother is doing her full duty by her child unless she watches the tiny pearly teeth and, on the slightest sign of stain or decay, rushes the youngster to the dentist. Just because they are baby teeth is no reason for neglecting them. Serious decay in their first teeth will be transmitted to the permanent teeth...

Such neglect means that when the real teeth come they are not strong and healthy to begin with, but are already started on their way to decay. This is the reason why so many young children have frightful teeth.

Everybody should go to the dentist at least once every six months. It pays in dollars and cents to go often. If you put it off a year or two the dentist will find a lot of work which must be done at great expense.

The teeth must be kept clean by morning and night brushing. No matter how faithful this toilet exercise is performed, there will be lime and tartar for the dentist to remove on your periodical visits.

The teeth must be freed of these accumulations or else the gums are pushed away and even irritated by the masses which act like foreign bodies. In the spaces and sacs which are created, the secretions of the mouth ferment. Here the germs of pus production are sure to thrive.

When once the gums become pussy and the roots of the teeth are abscessed, a condition is created which makes for bad health. Neuritis, neuralgia, rheumatism, heart disease, kidney disease, ulcer of the stomach—these are among the serious ailments which may result.

It pays to care for the teeth. You will stay young longer and prolong your life materially by such care.

ANSWERS TO HEALTH QUERIES.

M. H. M. Q.—What can I do to reduce a double chin?

2—What will banish freckles?

A.—Massage might help, also reducing generally. For full particulars send a self-addressed, stamped envelope and repeat your question.

2—Equal parts of lemon juice and peroxide will act as a bleach for freckles. Use a good cold cream after applying the preparation, since it may prove drying to the skin.

* * *

H. W. Q—How can I reduce?

A.—By eliminating from your diet as far as possible, sugars, starches and fats. Eat plenty of fresh fruit and vegetables. Exercise daily in the open air.

(Copyright, 1925.)

WHITE CABINET SEWING MACHINE

Best Offer Yet.

We have a supply direct from factory, crated, just as they came. Our instructions are to **sell below factory cost,** to unload a car of machines quickly.

The low price will astonish, and our very easy terms please. A wonderful chance to own a good machine.

Greene Music Bldg.-Charlotte St.

J. M. Greene Music Co. Ltd.

Greene Music Bldg., Charlotte St.

ALBERTA COAL

On the Way
Order now and get delivery off car.
BODY HARDWOOD
and
HARDWOOD SLABS
Cut to your order.
'Phone 209.

H. B. TAYLOR & SON

6d-11 13 18 20 25 27-329.

Nervousness, Dizzy Spells and Heart Trouble Relieved

Mrs. S. Wilderman Used Dodd's Kidney Pills.

Ontario Lady Has Had No Return of Her Troubles Since Taking Dodd's Kidney Pills Four Years Ago.

Newmarket, Ont., Feb. 19. — (Special). — Once again Dodd's Kidney Pills have proved their inestimable value in the case of Mrs. S. Widerman, a well-known resident of this place. She writes: "My back would pain me so at times I could hardly straighten myself. When I used to stoop down I would get dizzy spells. My husband told me to try Dodd's Kidney Pills. I used four boxes and can say I have not been troubled since with either of the things I have mentioned, and that is over four years ago. I work every day."

That Mrs. Widerman's trouble came from the kidneys is evidenced by the relief she got from Dodd's Kidney Pills. When the kidneys become clogged or out of order, the circulation becomes sluggish, the impurities are not strained out of the blood and the result is weariness and lack of energy all over the body.

YOU BETCHA!

Howdy, friends! I'm just a kid and, say, I'm sittiin' pretty. Feelin' like I must get rid of just a happy ditty. Time, of course, just like it should, will soon make me a man. Then this song won't be so good—I'll sing it while I can.

Fella doesn't get a chance to be young, only once. Now's my time to live and dance and do my crazy stunts. Maybe wrong, and maybe right, the pranks I'm pullin' now. Still I'll learn by day an' night jest which is which, somehow.

Full o' pep and full o' vim, an' always set to go. Bein' just a kid in trim is thrillin', don'tcha know. Exercise galore fer me, like other kids have had. I kin stan' much more, ya see, than anybody's dad.

Make the best of youth, I'm told, an' let yer vigor rip. After while yer gittin' old an' pep is gonna slip. Betcher boots ambition hums. Betcher life I thrill. I'll be set when old age comes. Betcher life I will.

MILLBROOK NEWS

MILLBROOK, Feb. 17.—Mrs. Harry Armstrong, of Toronto, is visiting her mother, Mrs. S. Eakins, and other friends in town, arriving on Saturday.

Mrs. H. W. Johnston was the guest of her sister, Miss Hansman, Port Hope, for a few days this week.

Mrs. R. H. Edmunds visited friends in Port Hope this week.

Miss Lulu Hurd, of Fallis Line, has gone to Brandon for an extended visit on account of the serious illness of her aunt, Mrs. J. Medd. Miss Margaret Rod, of Oshawa, is staying with Mrs. Hurd during her daughter's absence.

Mr. and Mrs. Grant Hurd, and two children, who have been visiting his mother, expect to return to their home in the West this week.

Mrs. John Hatherly is visiting her daughter, Mrs. Stanley Jones, o New tonville.

A sudden turn in the market puts some store in a position to offer you goods of the highest repute and quality at a bargain price. Read the advertisements and save money.

The J. M. Greene Music Co., Ltd.

Authorized Westinghouse Dealers

Westinghouse Radio

SETS TUBES

made in Canada

CANADIAN WESTINGHOUSE COMPANY Limited
HAMILTON - - ONTARIO

We handle a full line of Westinghouse Receiving Sets

Duffus Motor Sales

Werat and Charlotte St. - - - Phone 1760

Three-Minute Journeys

Temple Manning

WHERE WOMEN DWELL ON THE HOUSETOPS.

In Hammamet, on the Barbary coast, women are still a veiled mystery, hidden from the eyes of men and guarded in a sacred secrecy. Their faces are unknown throughout their lives save to the men of their immediate family. And even the men of their families may see them only on certain occasions.

Even though enfolded in close draperies, women are rarely seen on the streets of the town. They live, for the most part, on the housetops. There, like prisoners, they perform the tasks of the household, bake their bread, wash and dry their clothes, and meet to gossip when the heat of the day is passing into dusk.

They have a strange, secret code by which they can communicate with each other, these women of the housetops, by a slightest sign they pass along the news of the day. They tell of the births, of the deaths, of the marriages. Those are the only things that really matter to them. For they have no interest outside of their homes. The news of the outside world has no effect upon them. They cannot even know of it, for they neither read nor write.

The man of the house may not intrude upon this sacred domain of his roof. Only when he is called upon to come up and perform some necessary task, is his presence permitted. And then he must be careful that his glance does not stray, that he does not appear to gape and stare and examine. He is a guest and must behave like one.

On her roof, and there only, may the woman of Hammamet go unveiled. When she must venture abroad upon the streets, she is draped from head to toe. Only one eye is visible, that she may guide her footsteps. When she goes to and from the baths, her husband follows her at a distance of thirty or forty feet, and that is perhaps the only thing that takes her out of her house.

On the Roof They Are Free.

Before a wedding may be performed in Hammamet, the tambours must be beaten for five days and five nights. For years, since she was big enough to hold a needle in her tiny fingers, the bride has been preparing for the event. She has been making embroidered skirts, velvet gowns, head-dresses, scarfs and the wedding gown, embroidered in sheets of gold. She has a collection of perfume and jewelry, heavy chains and bracelets.

For the five days when the tambours throb, the bride is being prepared for the ceremony. Her hair is hennaed each day. Her face is elaborately decorated with kohl, so that it seems a mask rather than a human face. Her feet and hands are decorated with a red-brown paste. When she is all ready, she is placed on exhibition for the female half of the population.

(Copyright, 1926.)

GOOD NIGHT STORIES

By Blanche Silver

PEGGY MEETS A QUEER LITTLE FELLOW.

Late one evening as Peggy was hurrying home something stirred in the grasses at her feet. Peggy ran over to the side of the road. Out jumped a creature and hurried away down the road.

"Don't fly away little bird, I'm not going to harm you. "Peggy cried.

"You see, Jabby Jerboa doesn't know that, or he'd stay and get acquainted," laughed a voice. A merry little elfin peeked from behind the bushes at Peggy.

"Why, Happy Giggles!" Peggy exclaimed. "What kind of a bird did you say that was?"

"Bird!" laughed Happy Giggles merrily. "I'm sure Jabby Jerboa will have a good laugh when he hears you calling him a bird. Haven't you met him yet?" Peggy shook her head. Happy Giggles caught hold of Peggy's hand and away they ran until they found Jabby Jerboa sitting on a twig swinging in the evening breeze.

"Hello, there, Jabby Jerboa, meet Peggy Brown," laughed Happy Giggles. "She thought you were a bird."

"Well, you're not the only one that has made that mistake," laughed the little creature. "Until after they see me. Take a good look. I don't mind it at all," he chuckled.

He was the cutest little brown

"He Jumps Like a Kangaroo."

mousie Peggy had ever seen. Just about three inches long with great long hind legs and a terribly long tail. His nose was long and pointed, his ears quite large and two great big black eyes sparkled with merriment.

"You certainly are a pretty little fellow," agreed Peggy. "I should say you belong to the Mouse family instead of the bird family."

"I sure do," chuckled Jabby Jerboa. "Come on over and meet my mate." He led Happy Giggles and Peggy over to a hole in the ground almost hidden by the tangled weeds. They ran down a small tunnel about twelve inches long to a lovely comfy room. Here on a bed of grasses, wool and feathers sat Mama Jerboa and her four little squeaking babies.

"Jabby Jerboa flew so far when I startled him I thought he was a bird," laughed Peggy. "But how can you folks fly? You have no wings."

"No my dear, we can't fly," laughed Mama Jerboa. "We simply jump into the air by the use of these long hind legs of ours. You should see me out hunting food with the youngsters all clinging to me, then you'd think we were a funny set. If you'll notice Jabby Jerboa when he jumps, he springs into the air like a kangaroo."

"Yes, and for my size I can jump just about as far as he can," chuckled Jabby Jerboa. "The reason you have never seen me before is, I very seldom come out until it's dark."

"Goodness, that reminds me, it's getting dark now," and bidding her new friends good-by, Peggy and Happy Giggles hurried home as fast as they could go.

(Copyright, 1926.)

As a possible solution of its transportation problem, Paris has been experimenting with six-wheeled motor busses of large capacity.

ROSENEATH NEWS

ROSENEATH, Feb. 17.—Mrs. Sarah Robins has been quite ill for the past few days.

Mr. Joseph Down has sold his large brick residence to Mr. Robert Mouncey.

Mr. Charles Grigg was in Keene on Monday evening.

Mr. Charles Grigg was in Keene on Monday evening.

Mr. and Mrs. James Morrow, of New Liskeard, are visiting the latter's mother, Mrs. Sarah Robins.

Mrs. S. Herrington, also Mrs. Milton McMillan and Mrs. Lavigne, are visiting Mr. and Mrs. George Thomas of Peterborough.

Born.—To Rev. and Mrs. Lovelace, on February 10, 1926, a daughter.

A few from here attended the funeral of the late Mrs. Roddy of Burnley on Saturday morning. Interment took place at Warkworth Roman Catholic cemetery.

The Woman's Institute meeting was held on Thursday afternoon at the home of Mrs. A. Halstead with about thirty members present. The programme was very interesting and beneficial. A committee was formed to arrange for a social to be held on March 17. Luncheon was served by the hostess, after which Mr. E. Brisbin conveyed a sleighload of ladies to their homes in the village and added more pleasure to the afternoon's outing.

A change has been made in real estate when Mr. Robt. Mouncey purchased the residence from the Downs' Bros. Mr. Joe Downs purchased a lot from Mr. E. Brisbin and expects to build in the spring.

The shower and dance on Tuesday night at the home of R. Thompson in honor of James Thompson and bride was largely attended. The young couple received many useful and beautiful presents, which showed the goodwill of their many friends.

The L.O.L. held a social evening in the hall on Friday last.

Mr. and Mrs. McAitken and little daughter who has been visiting her father, Mr. Alfred Sherwin, and other relatives, left on Thursday for their home in Mantario, Sask.

Mr. Richard Brock, Windsor, is in our midst renewing old acquaintances.

Mrs. M. McMillan and daughter are visiting relatives in Peterborough.

Mrs. George A. Dawe is spending a few days with friends in Warkworth.

Tomorrow's HOROSCOPE

By Genevieve Kemble

SUNDAY AND MONDAY FEBRUARY 21 22.

Sunday's astrological forecast shows some benefic activities, especially in spiritual and professional directions, but is otherwise discouraging. There is some threat of an unwelcome upheaval and of domestic in harmony.

Those whose birthday it is may have a year of activity, but attended by extravagances and disagreeable situations caused by indulgence in irascible conduct. A child born on this day may be self-indulgent, extravagant and wasteful.

Monday's horoscope points to active and interesting development in business and in employment, although all may be jeopardized by indulgence in fits of bad temper and other expressions of self-indulgence. Beware of duplicity in new projects, but renewal of contracts may be favorable.

Those whose birthday it is may expect a year of active developments and new agreements, especially as relates to employment, but they should be careful in the matter of strife and contention. A child born on this day should be talented and clever, but may defeat itself by ill temper and self-indulgence.

ROBBER MISSED $300.

NEW WESTMINSTER, B. C., Feb. 20. — (Canadian Press.) — Walking into the P. Burns and Company store at Sapperton, at 9 a.m. Friday, as though he were a customer, a man suddenly produced a revolver and ordered W. Writt, the manager, and Miss D. Rose, cashier, to hold up their hands.

Keeping them both covered with his revolver he secured $50 from Writt, then departed quietly. He overlooked $300 Miss Rose had just placed in the cash register.

MOTOR ICE CUTTER SAVES TIME AND ELIMINATES MUCH WASTE IN STORING SUMMER COOLNESS

Circular Saw Turned By Automobile Engine Does Work.

IS MUCH FASTER.

Nearly Perfect Cubes Cause Less Waste and Are More Easily Stored.

Anyone who doubts that this is the machine age should take a trip to Little Lake and view the ice-cutting operations which occupy the attention of a large gang of men.

Fifty-one men and twenty-three horses are required to haul and store the ice but by one circular saw, a saw which has cut 6,000 cakes of ice in one day and does easily in five hours, the work which formerly kept two teams of horses busy for as many days. The day of the slow laborious ice plow is gone. J. F. Allin has no desire to use one again and says that there never was anything like his little Ford-driven ice cutter for getting work done.

Simple Arrangement

The saw in itself is a comparatively simple arrangement and is called the Stanley ice cutter. A Ford engine is mounted on a swing chassis pivotted on runners. A shortened drive shaft housing connects the differential to the engine and the saw is attached like a single wheel to one axle. A lever controls the elevation of the rear end and as the cut is being made two men, walking backward haul the contrivance as it cuts its way through the ice. When the first cut is being made a guide line is struck and after that a 'follower' —two thin iron runners on an extended arm,—travels along the first cut in the ice. In this manner the lines are kept quite straight.

When a number of cuts have been made in one direction, the machine is then operated to cut at right angles, forming a checker-board patter of cuts when the alloted section is completed. As the saw does not penetrate more than two-thirds of the distance through the ice, horses and men can work on the checkered pattern in safety.

In some cases hand saws are used to cut the strips into long sections but sharp flat-tooted pries are faster and more effective. In separating a strip from the main body of ice the pry is forced into the crack at various points, then it is forced forward, widening the cut. As the space fills with water, the strip is allowed to spring back and the presence of the water forces the underneath uncut portion of the ice to break away.

Sharp-pronged peavies then are used to bring the strips to the open sluiceway, where another man armed with a pry breaks the strips into blocks. At the end of the sluice there is a raised platform, where a horse hauls the blocks up an inclined plane and on the waiting sleigh. Usually twenty-one blocks are carried as one load.

At the shed another group of men and a team of horses are used at a similar platform and the ice blocks are stored in layers on blankets of sawdust.

Waste Eliminated.

Mr. Allin declared that the ice was cut in almost perfect cubes by the new method, and as a result much waste would be eliminated He intends storing more ice this year than ever before, and in addition to securing his own supply, he has prepared thousands of blocks for dairymen and farmers, many of whom come from a radius of several miles around the city.

Mr. Allin has not only solved his ice harvest problem, but he has done much to relieve unemployment. He intimated that his weekly pay roll amounted to nearly $900. The operating cost of the machine cutter is a slight consideration entailing the purchase of seven gallons of gasoline, one quart of oil, and the wages for two men each day.

The ice plow, formerly used, consisted of a straight beam from which six curved blades depended. Each blade slightly longer than the one in front, so that a deeper impression is made by passing of each tooth. A team of horses was required to haul this instrument across the ice making a deeper impression in the cut with each trip.

Mr. Allin is converted to the machine method. None other would satisfy him now, for he is gathering a bigger crop in far less time than he has ever taken before.

The Ice Association

We use for our summer delivery three 2-horse wagons and three 1-horse wagons, Mr. Allin said.

There are a few firms delivering by motor cars, but they have not proven a success in this line of business owing pricipally to the number of stops.

Heavy motor trucks are used in the large cities where long distances prevail, principally for their relay work.

The Ontario Ice Association was formed about five years ago, Mr. Allin being elected to the first board of directors. It was formed principally to place the ice business on a level to where it belongs. After several meetings were held, a code of ethics was adopted and subscribed to by the members, one clause stipulating that a member should not use unfair methods to the disadvantage of the other, and that every customer should be fairly dealt with. It is not necessary to dwell at any great length on the latter part of the above clause as the City of Peterborough is enjoying a good service at a price below any other city in Ontario.

At the conventions, the subject of selling ice by ticket or a monthly rate has often been discussed. For my part, said Mr. Allin, I prefer the monthly system, as men delivering ice in hot weather are too busy to attend to any office work on their routes.

Another clause reads: "That in case of disaster or emergency to avoid a shortage in the vicinity, the member nearest, who has a stock to spare is expected to supply the unfortunate member at a reasonable cost."

In a word, the aim and attitude of the ice dealer toward all should be regulated by that supreme principle of moral conduct enunciated in the "Golden Rule": "As ye would that men should do to you, do ye also to them likewise."

These and several other clauses of the code have aptly justfied the formation of the Ontario Ice Association.

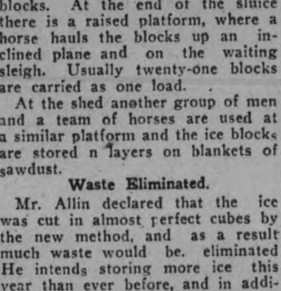

D.D.D.

The first cool touch instantly stops the fiery pain and biting itch.

It washes out in a marvelously short time the worst forms of skin disease. Hard crusts and scales, weeping sores, poisonous rashes, ugly eruptions, pimples and skin blemishes—yield to a single bottle.

The first $1.00 bottle relieves you or your money back. Try D. D. D. soap, too.

McDermid & Jury, Druggists.
McDermid Drug Store.
J. P. Bond Druggist.
A. G. Harris' Drug Store.

CRISIS IN GERMANY.

Unemployment is Increasing Daily, Especially in Ruhr.

BERLIN, Feb. 20 (Canadian Press)—The present serious industrial crisis in Germany is forcing many firms to restrict their operations considerably, and the number of unemployed in the Ruhr district especially is increasing daily.

MR. JOLICOEUR TELLS HIS EXPERIENCE

Strongly Recommends "Fruit-a-tives" For Kidney Trouble

MR. JOLICOEUR

For years, Mr. Jolicoeur suffered with kidney trouble, headaches, backache, and the heavy, miserable feeling which usually accompanies any weakness or irritation in the kidneys. He tried "Fruit-a-tives", and, in telling the result, his letter says, "After having followed the "Fruit-a-tives" treatment, I have gained thirty-three pounds and I have been well ever since. I am pleased to recommend "Fruit-a-tives" to all those who suffer from Kidney Disease." J. M. Jolicoeur, 318 2nd Ave., Quebec.

"Fruit-a-tives" is one of the wonder discoveries of modern medicine. Made from fresh, ripe oranges, apples, figs and prunes, it acts directly on the kidneys as well as on the liver, bowels and skin. It can be depended upon to relieve kidney trouble and pain in the back. Sold everywhere, 25c. and 50c. a box.

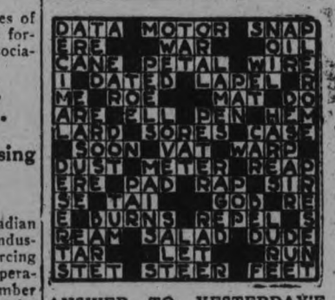

ANSWER TO YESTERDAY'E CROSSWORD PUZZLE

Calomel Acts Upon the Liver

Takes away all previous days waste

To feel your best day in and out, to eat well, work well, sleep well, digest well, you must keep your liver active or the system will immediately become filled with poison causing a multitude of troubles as indigestion, headaches, gas on stomach, constipation, kidney pains, foul breath, biliousness, rheumatism, etc. One Tanol Calomel tablet taken before meals or two at bedtime, then the next morning jump from your bed, take a glass of water, and away goes all the previous days wastes and poisons. Be sure you get Tamol Calomel as it is much better than ordinary calomel; no salts or seidlitz are needed to remove from system. Get a few from F. C. Webber, druggist, Charlotte St., Peterborough, and you will be surprised how effective they are.

THE EXAMINER CROSSWORD PUZZLE

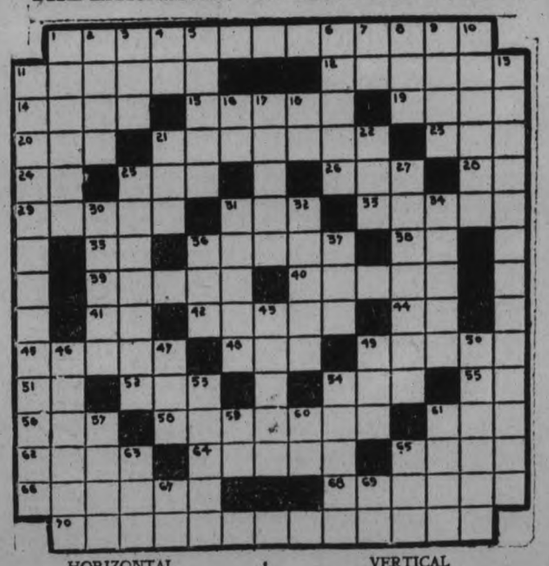

HORIZONTAL

1. Meditation.
11. Dose.
12. Fenced in premised for cattle.
14. Part of plant below ground.
16. Station.
19. To relieve.
20. Beverage.
21. Draws lines a second time.
23. To tug.
24. You.
25. Seed sac.
26. Drone bee.
28. Seventh note in scale.
29. Sinned.
31. Call for help at sea.
33. To assail.
35. Measure of area.
36. Extra pay allowed English officers in India.
38. To depart.
39. Scholar.
40. Fearful.
41. Exists.
42. Piece of furniture.
44. Sixth note in scale.
45. Two books of Norse Mythology.
48. Owed as money.
49. To rend asunder.
51. Toward.
52. Piece of timber.
54. Existed.
55. Note in diatonic scale.
56. Sick.
58. Truckman.
61. Away (used with to).
62. To require.
64. Valuable property.
65. To shower.
66. Rock similar to granite.
68. Corrects literary work.
70. Central American bird.

VERTICAL

1. Refrigerator.
2. Indian tribe.
3. Egg of a louse.
4. Preposition.
5. Finished.
6. Performed.
7. Opposed to from.
8. Wrath.
9. Verbal.
10. Having prominent nostrils.
11. Religious gathering.
13. Acts of making a proceeding lawful.
16. Deity.
17. Guide.
18. Upon.
21. Wand.
22. To cry convulsively.
25. Act of reading with care.
27. Star of first magnitude.
30. Swift.
31. Prepared lettuce.
32. Nor fleshly made.
34. Pertaining to the sun.
36. Portion of a harness.
37. Reverential fear.
43. Floating signals.
46. Sorrowful.
47. Turf.
49. To forbid.
50. To walk with long steps.
53. To clutch.
54. Aqua.
57. To cast an evil glance.
59. Like.
60. Myself.
61. Long sharp tooth.
63. To perish.
65. Scarlet.
67. Point of compass.
69. Third note in scale.

MARSHALS RAID RELIGIOUS SECT

Homes of Strange Negro Cult Raided By U. S. Officials.

MANY ARRESTS.

ATLANTC CITY, N.J., Feb. 20 (Canadian Press).—Described as the "most diabolical plot" disclosed by the Department of Justice, raids and arrests at three "homes" of the "Live and Never Die" negro religious sect in Absecon were conducted by deputy marshals and Department of Justice officers yesterday.

Those arrested include seven "elders" and "sisters" of the cult and six young women whom the agents charge were victims of E. W. Robertson, "Messiah" and who had become mothers.

PATRONAGE SMALL ON MARKET TO-DAY

Produce Scarce On Both the Open and Inside Sections.

The farmers' market had a very small patronage on the open section this morning. There were only a few carts at the curb, and these were filled with pork and beef carcases at prevailing prices and a few vegetables. Honey sold for 10 and 14 cents a pound in mixed and clover quality. Potatoes were $3 a bag and Peewaukee apples 25 cents a peck. The fish man had salmon trout at 18 cents a pound, herrings at 10 cents, trout at 20 cents, and whitefish at 17 cents a pound.

In the basket section, eggs and butter were scarce, the former priced at 40 to 42 cents a dozen, the latter at 45 to 50 cents a pound.

Waxed tulips in bright colors were a nickel apiece.

In the lower entry a tiny boy embraced a fat collie puppie, and kissed him an affectionate farewell as his maternal parent dragged him away from the small, blue-eyed doggie.

CANADIAN NATIONAL RAILWAYS

Travel the NATIONAL

TORONTO WINNIPEG

and all Western Points

WITH the unique service, modern equipment and fast schedule, is it any wonder that "The National" gives an entirely new conception of railway travel.

Make your next Western trip via "The National", leaving Toronto every evening at 8.45 for Winnipeg and the West.

Compartment—observation—library car, (Radio equipped)—standard and tourist sleeping cars.

Information and reservations from

J.B. DORAN

324 George St. Phone 259

Depot Phone 136

COMING!

ALBERTA COAL

We have a quantity on the way and will book orders now for delivery as soon as it arrives.

COKE SOLVAY AND OTO-Nut, stove, range, $16 per ton

WOOD Best hard and mixed, cut and split to order at lowest current prices.

Peterboro Fuel and Transfer Co.

KELLY BROS.

Phone 270 & 362 - 134 Aylmer St.

Peterborough Exhibition wants you as a member!

WATERWORKS ANNUAL REPORT.

The following report was presented to the Peterborough Utilities Commission on Friday by Ross I. Dobbin, Superintendent.—

I beg to report herewith on the activities of the Waterworks Department for the year ending December 31st, 1925.

Distribution System.

The principal item of construction was the completion of the large Force Main down to Weller Street and Monaghan Road. The laying of 1500 feet of 14-inch main filled in the missing links and we now have one large main from the Pump House to Wolfe Street and Monaghan Road.

With the exception of the Force Main, extensions to mains were not many, there being only 2300 feet of 4, 5 and 6-inch pipe laid.

72 New Services were laid which is a smaller number than last year. On account of proposed paving on Stewart St., Rubidge and Reid Sts., north of Charlotte Street, all the old services were relaid and several new valves set.

No services were frozen, probably because the winter was not a severe one. However, work done previously in lowering services that had been frozen, has had results.

We had the usual troubles with fire hydrants most of which was due to careless use by others than our own employees. This is a dangerous practice, one that seems hard to eliminate.

43 New Water Meters were installed, these were mostly small size meters and were principally set in garages and apartments.

On account of the proposed paving many concrete valve chambers were constructed and some new valves set.

Main Pumping Station.

All the Pumps were painted and overhauled, and all valves packed and oiled.

The Steam Plant was used to pump all the water for the City on one occasion for 8 hours, when the turbines were completely frozen up, and on 5 other occasions was held in readiness to supply fire pressure when the gates controlling the turbines were frozen up.

On account of the completion of the large Force Main to the West End, pressures in the centre of the City were considerably increased, with the result that at the Pump House, the pressure carried at ordinary times was reduced by 15 pounds.

Should we experience a dry summer in 1926, the residents all over the City will get much better service.

Pumpage.

The total pumpage for the year was 942,million gallons, and we again report a decrease. Since 1920 there has been a continual drop and the total decrease has been over 20%.

The maximum rate of demand was a million gallons per day on August 31st, when also occurred the maximum days pumpage, 3,640,000 gallons.

Filtration Plant.

The operation of the Plant has gone on smoothly and it is continuing to deliver an adequate supply of pure and wholesome water. The amount of alum used was lower than in other years and no major troubles were experienced.

TAKE IN TABLE—Results of Op of Filter—C

Comparative Pumpage.

Year	Total Gals.	Gals. per day	Gal per capita
1911	730,373,374	2,055,900	107
1912	802,525,615	2,198,700	109
1913	1040,032,000	2,927,500	140
1914	1058,540,000	2,927,500	130
1915	1043,917,000	2,860,000	140
1916	1106,008,000	3,021,870	148
1917	1106,292,000	3,031,590	147
1918	1256,475,000	3,436,920	164
1919	1128,080,000	3,100,00	146
1920	1214,300,000	3,326,850	152
1921	1165,814,000	3,193,000	149
1922	1075,065,000	2,958,780	137
1923	1037,660,000	2,842,900	131
1924	976,724,000	2,668,600	123
1925	942,640,000	2,630,000	120

Results of Operation of Filter Plant.

Gals. Filtered, per day.	1925	1924	1923	1922
Average	2,680,000	2,741,500	3,007,750	3,072,000
Maximum	3,953,000	3,906,000	5,024,000	4,167,000
Minimum	1,530,000	1,798,000	1,798,000	2,100,000
Aver. Color of Water.				
Raw	32.3	30	31	32
Filtered	11.2	11	9.90	10
Aver. Alkalinity of Water.	pts. P.M.	pts. P.M.	pts. P.M.	Pts. P.M.
Raw	70.0	73.0	77.6	82
Filtered	63.0	66.4	69.2	63
Aver. No. of Bacteria (Agar).	per CC.	per CC.	per CC.	per CC.
Raw	89.0	88.6	54	253
Filtered	0.3	0	1.1	0.5
Average of Wash Water	1.9%	2.05%	2.6%	3.6%
Rate of Application of Alum.	gr. per G.	gr. per G.	gr. per G.	gr. per G.
Average	1.2	0.99	1.3	1.77
Maximum	2.00	2.00	2.5	2.40
Minimum	0.9	1.00	1.0	1.00
Temperature of Water.				
Average	49.3	48.70	51.0	60
Maximum	75	74	78	76
Minimum	33	33	33	33
Cost per Million Gallons	$10.64			

Pumpage.

	1925 Total Gals.	1925 Aver. Daily	1924 Aver. Daily	1923 Aver. Daily
January	87,790,000	2,832,000	2,739,600	2,751,450
February	76,495,000	2,732,000	2,739,800	2,907,300
March	82,235,000	2,650,000	2,556,700	2,869,300
April	76 040,000	2,534,000	2,460,100	2,787,300
May	78,270,000	2,521,613	2,481,100	2,719,300
June	81,725,000	2,723,833	2,853,500	2,918,500
July	82,565,000	2,660,161	2,995,300	3,368,200
August	85,880,000	2,770,322	2,714,200	3,240,645
September	73,730,000	2,424,333	2,662,000	2,684,600
October	73,745,000	2,375,323	2,661,600	2,641,900
November	69,495,000	2,283,000	2,501,800	2,664,500
December	74,670,000	2,408,710	2,656,000	2,564,350
	942,640,000	2,600,0000	2,668,600	2,842,900

Average per day, 1925—2,600,000 Gals.
" " " 1924—2,668,600
" " " 1923—2,842,900
Average per day per capita, 1925—120 Gals.
" " " " " 1924—123
" " " " " 1923—131
Official Population, 1925—21,495
" " 1924—21,726
" " 1923—21,661

The following report was presented to the Peterborough Utilities Commission yesterday by W. G. Henderson, Accountant.—

I beg to submit for your information and approval, the Financial Statements of the Water Department for the year ending December 31st, 1925.

During the year there was expended in the laying of Mains and Hydrants the sum of $14074.55, and in the laying of Services and setting of Meters, the sum of $3834.30, or a total expenditure on Capital Construction of Mains and Services of $17908.85.

Total Revenue received from Water Consumers was $123414.11
being an increase over 1924 of $3965.90.
The Operating Expenses for the year, including depreciation on Tools and Plant and Trucks and Equipment, Interest and Sinking Fund paid to the City to cover the Debentures of the Water Department, amount to $117692.06

Showing a net Profit from Water Consumers of 5722.05
To which must be added the rent of the Dam for Power Purposes 2000.00
Rent from Dwellings at Filter Plant 695.30
Discount paid by Consumers 2343.54

Showing a total Net Profit for the year of ..... $ 10760.89

PROFIT AND LOSS STATEMENT of the WATERWORKS DEPARTMENT for the year ending December 31st, 1925.

Cr. Balance January 1st, 1925	$ 34964.15
By Revenue from Dam for power Purposes	2000.00
By Revenue from Waterworks Dwellings	695.30
By Revenue from Discounts Paid	2343.54
By Revenue from Water Supply	123414.11
	$163417.10
To Balance Dec. 31, 1924	$ 34964.15
To Depreciation on Trucks Tools and Equipment	1234.92
To Interest on Debentures, less Bank Interest Ac'd	54214.33
To Sinking Fund on Debentures	16507.38
To Sundry Operat. Exp.	45735.43
To Net Surplus for 1925	10760.89
	$163417.10

Source from which Surplus is derived.

Rent from Dam	$ 2000.00
Rent from Waterworks Dwellings	695.30
Discounts paid by Consumers	2343.54
Surplus from Water Consumers	5722.05
Total Surplus for Year	$ 10760.89

STATEMENTS OF ASSETS AND LIABILITIES of the WATERWORKS DEPARTMENT December 31st, 1925.

ASSETS.

Current Assets.

Accounts Receivable—	
Water Consumers	$ 6421.98
Special Frontage	415.52
Consumers Construction	544.44
Power Rental	500.00
	$ 7881.94
Inventories—	
Material, Mains and Hydrants	$ 6975.44
Material Service Pipes	3946.64
	$ 10922.08
	$ 18804.02

TOTAL CURRENT ASSETS.

Fixed Assets—	
Mains and Hydrants	$406487.96
Service Pipes	107333.10
Dam & Real Estate	160432.70
Sherbrooke Yard—Real Estate	7515.19
Pump House	28035.75
Pumping Machinery	51069.70
Pumping Machinery, Auxiliary	20817.14
Filtration, Real Estate	8511.77
Filtration Plant	331905.40
Pump House Residences	12456.07
	$1131561.78
Depreciable Assets—	
Office Furniture	$ 1423.60
Tools and Plant	2216.64
Trucks	862.00
Miscellaneous Construction Expense	2239.74
	$ 6741.98
General Assets—	
Franchise Account	$ 31451.25
Bank of Montreal	20305.84
	$ 51757.09
Total Assets	$1211867.87

Liabilities—

City of Peterborough, Capital Acct.	$1081660.00
Contingent Reserve	13355.33
Contingent Investment Account	60000.00
Workmen's Compensation Reserve	8778.89
Accounts Payable, Electric Dept.	2348.61
Surplus	45725.04
	$1211867.87

MORE SECESSIONS FROM PARTY RANKS

Hilton Young Has Left Liberals, and Others Are Leaving.

LONDON, Feb. 20.— (Canadian Press.)—Mosfortune continues to dog the Liberal party, with further secessions of prominent figures announced or reported. Commander Hilton Young, owing to Lloyd George's land policy, has broken loose from the party and henceforth will sit in Parliament as an Independent member. He has been the leader of the rich wing Liberals, and although he does not intend to join the Conservatives, his loss to the party is serious.

The Liverpool Daily Courier says five other Liberals who have figured prominently in the party have signified their desire to join the Conservatives. They are Sir Max Muspratt, Lady Muspratt, Mrs. F. C. Wilson, J. M. Griffiths and Edward West, all members of the Liverpool City Council.

Financial News and Views

Latest Comment on Grain and Industrial Markets | **Closing Quotations on the Principal Active Stocks**

NEW YORK STOCKS

	High	Low	Close
Atchison Rly.	131⅛	131⅛	131⅛
Amer. Can.	344	334½	339½
Amer. Loco.	104	103⅜	103⅝
Smelters	137¾	135⅝	137
Baldwin	109¾	109¾	109¾
Balt. & Ohio	93	92	92¾
Cast-Iron Pipe	199¾	199¾	199¾
Ches. & Ohio	118⅞	118¼	118⅞
Cal. Petrol.	35¼	35	35
Chrysler	48⅞	48⅜	48⅜
Dupont De Nem.	226	223½	223½
Fleischmann	53	53	53
Gen. Motors	126¼	126⅜	126⅜
Hudson Motor	117¾	116⅝	117
Inter. Nickel	43	41⅝	41⅝
Coca-Cola	150	150	150
Mack Truck	138¾	138¾	138¾
Marland Oil	58¾	58¼	58¼
U. S. Rubber	79¾	76¼	76¼
Montgomery W.	78¼	77	78¼
White Motors	85⅛	84⅝	84⅝
U. S. Steel	129⅞	129⅜	129⅜
Yellow Cab.	31⅞	31⅝	31⅝
Youngs. Tube	82¼	81¾	81¾

MINING STOCKS

Gold

	Asked	Bid
Argonaut	42	40
Baldwin	3¼	3
Chaput Hughes	21	18½
Con. West Dome	25	24½
Dome	1950	1930
Goldale	40	39
Hollinger	1900	1890
Hunton	17½	16¾
Keora	13¾	13
Kirkland Lake	130	127
Lake Shore	1190	1180
McIntyre	2800	2700
New Ray	43	42
Nipissing	640	630
Preston	8¼	8
Teck Hughes	371	368
Vip. Con. Mines	186	180
W. Hargraves	910	900

Silver

Beaver	87	84
Castle	172	171
Coniagas	425	425
Crown Reserve	21	19¾
McKinley	24	24
Mining Corp.	440	420
Peterson Lake	4½	4¼

CHICAGO WHEAT

May	169¾	167	169
July	149¾	147⅛	148¾

WINNIPEG WHEAT.

May	155½	153¾	155⅛
July	153⅞	152¾	153⅝

CHICAGO RYE.

May	97¼	94¾	96¾

Reports Of Small Supply Cause Upturns In Wheat

CHICAGO, Feb. 20 (Canadian Press).—With reports at hand stressing the indications that the world supplies of wheat at the end of the present season will be decidedly small and that the acreage for the 1926 crop will be somewhat less than last year, wheat prices averaged higher here to-day in the early dealings. The opening, unchanged to 1-8c off, May 167 to 167¼ and July 148¾, was followed by material upturns all around, but then by numerous irregular changes, with May displaying noticeable relative strength.

Main Tendency Upward In Uneven Market To-day

NEW YORK, Feb. 20 (Canadian Press).—Uneven price movements again characterized to-day's Stock Market, but the main tendency appeared to be upward. Selling continued largely in the hands of professional traders, with many of the day's fluctuations reflecting the usual pre-holiday readjustment of speculative accounts. The bear traders in seeking out new weak spots forced recessions of one to three points in the number of food, equipment, amusement, chemical and merchandizing shares. Heavy accumulation of a select list of low and medium-priced rails also had a steadying influence.

Trade Volume Was Low With Most Issues Firm

TORONTO, Feb. 20. Canadian Press. — Few substantial changes took place on the Standard Mining Exchange and trading was again low er in volume. The market was generally firm but a great number of issues closed unchanged from yesterday. Outstanding for strength was Mining Corporation, up 19 at 438, and Tough Oakes up 5 at 60, was an active and strong spot, as was Barry Hollinger, up 2¼ at 46. Dome eased 14 at 19.35; McIntyre firmed 20 at 27.45 and Teck Hughes closed a point higher at 369.

Quiet Session At Toronto With Few Stocks Dealt In

TORONTO, Feb. 20 (Canadian Press).—To-day's fairly quiet session of Toronto Stock Exchange was marked by moderately heavy turnovers in Brazilian and British Columbia Fishing and Canada Steamships Preferred. While Smelters and Twin City were actively dealt in. Steamships Preferred was the feature, advancing four points at 65 1-2. British Columbia Fishing gained 1 1-8 at 64 1-8 and Brazilian an eighth at 96 3-4, after touching 97 1-4 during the session. Twin City gained one at 76. Others were not so firm. Smelters easing two at 243 and Abitibi down 1 1-4 at 81 3-4. Davies lost 5-8 at 34 3-8 and Brompton a quarter at 34 1-2. Imperial Oil active leader in unlisteds firmed 3-8 to 36.

RINK RATS WIN FIRST OF SERIES

Defeat M. M. M. Team of Lakefield 9-1 in Game at Brock Street.

RETURN WEDNESDAY.

The Rink Rats, winners of the City series of the Peterborough Midget League, defeated the M.M.M. team of Lakefield, which had been granted a bye in the competition, by nine goals to one here this afternoon. The M.M.M. team consisted of much smaller boys than the winners, and put up a game battle against odds. The goalkeeper, Stuart, was the star of the team, turning aside shot after shot like a veteran. The second game of the series, which is for the Mayor Holloway trophy, will be played in Lakefield on Wednesday night. The teams:

M.M.M.— Goal, Stuart; defence, Northey and T. Leonard; Centre, Jewell; Wings, J. Leonard and Kemp; Subs, Wanamaker and Dever

Rink Rats.—Goal, N. Calladine; Defence, Playford and Starr; Centre, Ellis; Wings, Milliken and McMahon; Subs, Merritt and Leonard.

Referee—Joe Huard.

A Boon to Mothers

Mothers everywhere who realize the danger to delicate little stomachs of too much dosing appreciate the value of Vicks in treating croup and children's colds.

With Vicks there is nothing to swallow—you just rub it on. The body heat releases the ingredients—Menthol, Camphor, Eucalyptus, Thyme, Turpentine—in the form of vapors which carry the medication directly to the nose, throat, bronchial tubes and lungs.

At the same time Vicks is absorbed through and stimulates the skin like a poultice or plaster.

Colds go overnight, croup is generally relieved within 15 minutes.

VICKS VAPORUB

OVER 21 MILLION JARS USED YEARLY

RAILWAY IN DANGER.

Peking-Muken Line May Be Cut By Rival Forces.

PEKIN, Feb. 20 (United Press)—Danger that the Peking-Mukden railway will aagin be cut was seen here today as signs of a fresh conflict in Northern China developed.

Wu Pei Fu was reported marching on Honan province from Pu Peh while General Feng Yu Hsiang was reported sending troops from the northwest toward Tien Tsin to resist an attack of General Li Sing Lin, who, smarting under Feng's dictatorship, is seeking revenge. Li is reported advancing from Shantung.

ORANGE CORNERS

ORANGE CORNERS, Feb. 17.—Mr. Robert D. Wesley is busily engaged drawing wood.

Kenneth Jackson spent the week-end under the parental roof.

Miss Mildred Magee attended the Symphony Orchestra concert in the Conservatory of Music hall on Wednesday evening.

The O. C. Club purposes holding a hard-times concert for the programme at the next meeting.

Mrs. Frank Fowler spentthe week-end in Lindsay, visiting friends.

Mrs. Stanley Magee has been a visitor with her parents for the past week.

Miss Marion Carey spent the week-end with her parents in Omemee.

Mr. Harry Faulkner has been cutting wood during the past week.

Mr. Harry Fowler attended the funeral of Mr. M. Breckenridge at Westwood on Thursday.

Mrs. C. Rutherford has been very ill for the past week.

It's great to be an indulgent husband—if you can get good stuff.

It used to be that a man could support a family on half as much as he can now. But that was before cash registers were invented.

Jack and Jill went DOWN the hill.
Thereafter never fell.
There was the time when they went up,
But someone moved the well.

TAKEIT—How come your Scooth friend has such a good sense of humor?
LEAVEIT—It's a gift.

First time I hear of a dentist marrying a manicurist, it'll give me a chance to predict they'll fight

Join the Exhibition!

VISITING AMERICA

The above photo shows the Dowager Duchess of Norfolk and her daughter, Lady Rachel Howard, as they appeared on their arrival at New York, on the SS. Leviathan. They wil spend a short time in New York, and then will go to Washington, to visit their kinsman, Sir Esme Howard, British ambassador to the United States.

TROOPS FOR GUARD.

Agreement Does Not Give Control of Bagdad Line To Turks.

PARIS, Feb. 20 (Canadian Press)—The Franco-Turkish treaty signed at Angora is reciprocal a agreement relating to the use of the Bagdad railway for the transportation of troops and supplies, requiring the stationing of guards along the line to maintain order, it was said today at the Foreign Office.

Only about thirty miles of this line is inside Syrian territory and under French control. All the rest, about 300 miles, is in Turkish territory, just along the boundary.

The understanding is that the troops carried shall be for guard and police duty only, the whole arrangement to be under the supervision of the League of Nations.

The interpretation given to the treaty by British newspapers, that it is an agreement by France to hand over control of the railway to the Turks, is said to be erroneous.

MAHARAJAH IN TROUBLE.

The wealthy and powerful Maharajah of Indore has been given ten days in which to decide whether to abdicate from his ruleship voluntarily or to be deposed.

DRUGLESS PRACTITIONERS TAKE NOTICE

The Ontario Gazette, January 16th, 1926, announces Government approval of the Regulations under the Drugless Practiontioners Act 1925 C. 49 S.O.

These regulations are now law.

FIRST REGISTRATION

"All Drugless Practitioners Shall Register under the Drugless Practitioners Act 1925, but no application for registration under Part "A" of Regulation No. II shall be received later than the First Day of April, 1926."

Application Forms and copies of the Regulations may be obtained from T. W. G. McKay, Secretary-Treasurer Board of Regents, 58 King St. East, Oshawa, On

Requests [illegible] for application Forms and Regulations have been attended to. Accredited members of the different Associations concerned with the operations of the Drugless Practitioners Act 1925 are now on the Secretary - Treasurer's Mailing List, and will receive Application Forms and Regulations in a few days.

All Drugless Practitioners desiring to register under this Act are requested to make immediate application for Application Forms and Regulations.

Send in your name and address at once.

T. W. G. McKAY,
Secretary-Treasurer Board of Regents under Drugless Practitioners Act 1925.

3d-13,17,20-348

MILLBROOK NEWS

MILLBROOK, Feb. 20.—Miss Trembeth, of Port Britain, has been a recent visitor at the home of Dr. Eva Gillott. The latter's health is seriously impaired.

Mrs. George McCartney, of Peterborough, spent the week-end with Mr. and Mrs. W. Pendry, called here on account of the serious illness, and subsequent death, of her cousin, Miss Emma Krieger.

Word was received on Tuesday of the death of Mrs. George Payne, of Lindsay. Deceased was an aunt of Miss J. Winslow, and a sister-in-law of Mr. A. Payne.

JAMICO

SEMI-ANTHRACITE

COAL

$13.00 PER TON

SOLVAY COKE

$16.00 PER TON

THOS. A. REHILL CO.

210 WOLFE ST.

Phone 245

Vast Expansion and Advanced Equipment make New Prices Possible

The history of Dodge Brothers and their subsidiaries' drastic price reductions is simple and brief.

A better and better product followed by greater and greater demand.

To meet that demand, an expansion of buildings and equipment involving an expenditure of more than $10,000,000.

Output vastly increased, with subsequent reduction in the cost of materials and production.

Installation of advanced labor-saving and quality-increasing equipment. For instance, one giant steel-body press costing $10,000 replaces ten former presses costing $7,500 each, and does the work more efficiently.

Result: The finest line of vehicles in Dodge Brothers history at prices that seem incredible in view of Dodge Brothers traditional quality—

That seem more incredible still when considered in connection with improvements that include—

Rich and attractive colors.
Smart and stylish body lines.
Four dependable cylinders.
Absolute smoothness of engine operation.
Greater power, snap and elasticity.

And advanced steel body and windshield construction that afford exceptional driving vision at a time when clear vision and safety are paramount in the mind of every motorist.

Touring Car	$1095
Roadster	1095
Coupe	1170
Standard Sedan	1235
De Luxe Sedan	1485

f. o. b. Toronto (Taxes Extra)

V. M. EASTWOOD

Brock and Water Streets. Phone 943

DODGE BROTHERS MOTOR CARS

MADE IN CANADA

A Page for the Radio Fan an

BLOOPING REGENERATIVE SETS SPOILED INTERNATIONAL TESTS

Some Fans Get Amusement By Reckless Dial Spinning.

SET OSCILLATES.

Whistles and Squeals Can Be Distributed For 1,000 Miles.

The hour was that which occurs in every 24 known as 10 to 11 p.m. Central time. The day was the 26th of January —this year. Somewhere out in the darkness to the Eastward a score of European stations were shattering distance and atomic quiet with all the power available from great dynamos and acres of storage batteries, in the hope that some small part of their great power might reach American shores in the form of enjoyable entertainment. The tubes of three carefully adjusted super-heterodynes glowed dimly in the quiet of the laboratory. Each was attached to an antenna and the dials went relentlessly back and forth in patient search of fragments of the music and speech speeding Westward.

"Bloop, bloop, whur-r-r click, click, bloop," said the big special with the neutralized, honeycomb intermediates.

"Whistle, whistle, crash, bloop, bang and a coupla bongs," answered the shorter but fatter special with the resistance coupled intermediates.

The third, not to be outdone, retaliated with a siren whistle that started high, went down to a grumble and again soared to a piercing screech. Suddenly the big special landed on an orchestra. For a moment the melody poured forth, clear and pure with but a slight background of the ever-present static. Then it died, with the grumble of a nearby blooper as its swan song. The search went on. At 200 meters, at 350, at 425, at 500, always the chorus of whistles, bloops, grumbles and clicks. Occasionally, the hum of vibrator or violet ray machine varied the monotony. One more snatch of music, one announcement was all the reward for the hours of building, the hours of search. Reports that trickled in during the rest of the week indicated that such was the result of the International tests for about 2,000,000 other set owners.

Who Is to Blame?

Many were the invectives used to comment on the condition of the atmosphere. New words were coined to properly express disappointment and chagrin. The older words were run to death. All of which has lead to much speculation and argument on one technical staff as to who is to blame. Let's first take the stations. Surely, no one can logically lay the finger of blame on them; the Americans were quiet at the times requested, the Europeans and South Americans were on their waves and not heterodyning. Second, there are the makers of sets. You cannot blame them. The radio public wants range, coast to coast reception and dance volume on everything from KFI to WEAF. To even approach such needs, regeneration must be possible on from one to three tubes. You people wanted it, you got it.

A recent survey made by the Department of Marine and Fisheries of Canada relative to radio broadcast conditions in the more populated centers in the Dominion indicates that approximately fifty per cent of the "preventable interference" which prevails is caused through the incorrect operation of regenerative receiving sets by the broadcast listeners themselves. An article prepared by Mr. Andrew J. Allen, secretary of the National Broadcast Listeners' league, states that the most difficult sources of interference to overcome, and which create as much annoying and widespread interference to radio reception in all cities at this time as any other cause, are the squeals, whines, whistles, squawks and howls of the radiating receivers.

"If the broadcast listeners would take effective steps to put a stop to the squealing of regenerative sets, probably 25 per cent of radio interference would be removed in many localities," says the Interference Co-ordination committee's report of the National Electric Light association. On this subject, Radio Guide states, "Apparently every one co-operates except the radio listeners themselves, just the people one would think would try the hardest to behave. Regenerative sets still hold all records for interference and practically every magazine and newspaper in the country has run articles warning about such outfits. Radio etiquette among broadcast listeners calls for the elimination of such interference. If each listener would remember that every time his set whistles coincidental with his tuning o it, he is sending out that same whistle to annoy all other listeners for a considerable area, it is believed that much of the trouble would soon be eliminated."

So there you are; no matter what agency investigates the complaints of the radio public as to squeals and howls during International Test week, or any other time, the blame comes right back to the aforementioned radio public's own door. Part of this interference is due to ignorance; much of it is wilful and in disregard of the rights of others. Do you know what causes squeals? Do you know what regeneration is? If you do not, and you'd like to, so you can do your bit toward making the world safe for a self-respecting radio set to operate in, then read on.

Principle of Regeneration.

The principle of regeneration, as used in radio receiving sets, is that part of the output of the detector, or a radio frequency amplifier, tube which feeds back into its own input and thus greatly increases the volume of the signal. The electric waves reaching the receiving set from the transmitting (broadcasting) station travel down the aerial and its lead-in, through the first coil in the set and so to earth through the ground wire. The energy set up in this first coil is transferred, either directly or by induction, into the grid of the first tube and influences it in such a way as to set it functioning.

The resulting output from the plate circuit of this tube is fed back in such a manner as to set up a "field" or influence, in the part of the circuit connected, as mentioned above, to the input or grid of the tube. This "field" induces in the input circuit a current of electricity of the same frequency as that of the received electric waves. The energy, therefore, which comes down the antenna wire is automatically strengthened by impulses from the output of the tube.

Unless properly controlled, this action will continue to build up until the saturation point or climax is reached, the tube being then said to be in a state of oscillation. When a receiving set is in oscillation, it causes howling and squealing in your own and your neighbor's receiving sets. Regeneration should therefore never be allowed to proceed to this point as it then constitutes a public nuisance.

Your Set Can Oscillate.

You may be one of hundreds of thousands who can say, "But, my set is not a single circuit regenerative receiver. Mine is a five tube, so made that it cannot oscillate." That may be perfectly true, but if your set has tubes, anywhere from one to ten, it can cause interference. That may upset all your ideas on the subject; it may not agree with statements you've seen elsewhere, but it can cause interference. This brings us to the point that whether your set is to be classed as a "blooper" depends upon the amount of the interference. So far in this article one would gather that interference is caused only when the set breaks into oscillation, to be recognized by the yowl in one's own set. That is the extreme; any tube set radiates, causing interference, when the regeneration is advanced to the point where distortion creeps in.

Some sets are supposedly "balanced" or neutralized so that high amplification can be had in the radio frequency amplifier tubes without the possibility of oscillation. Such construction is designed to set up a reverse feeding back around the radio frequency stages so that any regenerative feeding back will be offset and cannot build up into the condition known as oscillation. That is all very well at the particular wavelength at which the neutralizing was carried out but the further away in the broadcasting wavelength band that one gets, the greater the regeneration, and in most cases this closely approaches actual oscillation. These sets certainly can and do radiate.

Can "Bloop" 1,000 Miles.

You and many others may question the extent to which such radiation interferes with others. It is this which determines whether one is a blooper or not. A lighthouse keeper in New York harbor, who is located several mi es from shore, finds that his only form of interference is caused by whistling receivers whose interference must travel at least five miles to enable him to hear it. In another case an amateur is reported to have experimented with such a device and was actually able to exchange signals with another station over a distance of five miles with only a WD-11 tube used as a detector. An oscillatory circuit can be built around a 199-tube, with only 140 bolts B battery, and transmission accomplished, at times, over 1,000 miles.

In Cleveland two sets were conducted under joint auspices of the Cleveland Plain-Dealer and the Cleveland Radio association, to determine the extent of the area affected by oscillating radio receivers. In one of these tests the oscillating set was heard clearly within a radius of 50 miles. An interesting incident is contained in Mr. A. J. Allen's article, mentioned before. "I was trying to locate a neighborhood blooper which was a source of terrific annoyance and interference to myself and many other listeners. I tuned my set to the station the other fellow was trying to receive that night, and then I shut off my set and went calling. At a neighbor's house a square away, I found him sitting there toying with the dials while his highly oscillating set with brightly lighted tubes, was squealing all over 'Kingdom Come.' He was trying to get the station for which I had left my set tuned, and I said to him: 'Let your dials remain as they are, don't turn off your set, and come up to my house.'" My friend did as I suggested and when I turned on my set in his presence, in came his squealing interference. Then I said: 'Now call your wife on the telephone and tell her to move the dials back and forth and let's see what happens.' Every time she turned the dials past the point of resonance for the station we both had tuned in, you can imagine the terrific howls, yelps, whistles, squawks and squeals that surged in through my loudspeaker, since my set has enough volume to fill an auditorium.

"My friend was convinced that he was a 'Radio disturber,' and promised to get a non-radiating receiver, but he still uses that interfering 'blooper' although the occurrence happened some time ago, and he goes on disturbing other listeners within a radius of many miles. He is not a member of the Broadcast Listeners association of our city, but should be for his own good as well as that of other listeners whose enjoyment he spoils."

Such situations as this are retarding the use of radio. The sooner a compulsory remedy is found to prevent "radiated regenerative interferences" of this character from interfering with broadcast reception, the sooner will the art of radio come into general favor for all around usefulness as an indispensable scientific utility for social and economic advancement, in furtherance of private and public education, entertainment and human progress.

Order Now!

WILL BE HERE IN A FEW DAYS

ALBERTA COAL

DRUMHELLER MIDLAND SEAM, ALBERTA'S PREMIER COAL

$13.40

DELIVERED FROM CAR

ROBT. HICKS CO.

PHONES—47 & 48

Short Cuts

As a substitute for an audio-frequency transformer try a choke coil or autoformer. One end is hooked between the plate of the first and the grid of the second audio tub.e A fixed condenser of ½ or 1 mfd. then is inserted between the grid end of the choke coil and the grid of the second audio tube. The other end of the choke coil is connected to the positive B terminal.

Your leadin wire may be causing those scratchy noises in the receiver. Examine it to see if any strands are broken, causing high resistance, poor contact, weak signals and general lack of pep in the receiver. If the leadin is brought through the window with anything except a porcelain tube as a shield, it may be a "losser."

To increase volume, try filtering the detector plate voltage in a jar of water. This can be done by cutting the B detector lead in two and placing each of the ends so made 1 inch apart in a jar of water.

Condenser capacities usually are given in microfarads, one millionth of the unit of capacity the farad. Thus a condenser listed as .00025 mfd. has a capacity of 250 micro-microfarads.

A Chelten midget condenser hooked between the first plate coil and the grid or antenna coil on a radio-frequency set sometimes will keep the receiver from flying into oscillation so quickly.

ON THE AIR

WHAT BROADCASTERS ARE DOING.

Station WLW, Cincinnati, has been designated by Colonel O. C. Sherrill, city manager, as the official mouthpiece for that city. City rules and information which is to be put before the public will be broadcast from this station.

* * *

WBAL, Baltimore, will broadcast a tabloid opera once a month. The first of these radio operatic productions will be broadcast in March.

* * *

The Grebe stations at Richmond Hill, Long Island, give the time signals and the U. S. weather reports daily at noon and at 9:55 every night except Sunday.

* * *

The Travelers Symphonic Ensemble will broadcast a series of classical selections. The series will include some of the works of Schubert, Wagner, Grieg, Beethoven. The ensemble will be heard from the studio of WTIC, Hartford, Conn.

* * *

Floyd Falch, formerly assistant announcer and staff artist of WENR, Chicago, will take a similar position with station WBBM of that city.

* * *

Station WBZ, Springfield, Mass., is organizing a radio movie club. Moving picture topics will be the chief interest of the organization.

* * *

"Sam 'n' Henry" are proving a popular feature at station WGN, Chicago. This pair of humorists translate low comedy into radio entertainment.

* * *

Two stations announce changes in call letters. WAAM, Newark, N. J., a pioneer station, will now be known by the call, WBPI. WBBK, Grand Rapids, Mich., has the call, WOOD.

RADIO ARTISTS OPEN NEW FIELD FOR FINALE HOPPING LOTHARIO

Lovers of Phantom Voices Clutch Dials In Desperation.

MYSTERIOUS LURE.

Radio Osculation Is Now An Intriguing Indoor Pastime.

BY ED FRIEDMAN
NEA Service Writer

Stage Door Johnnies, Finale Hoppers and Big Button Men from the Vest in this radioized age are deserting the chorus lassies for the Lorelei of the radio studio.

The present mode is to listen to a captivating radio solo, fall madly in love with the voice, send telegrams to the owner and rush wildly to the studio door to meet the melody maker.

Falling in love with a voice is esthetic. It is inspirational. It is mysterous.

The mystery and chances of finding the girl of your dreams is handicapped by the fact that radio studios pick their entertainers by ear and not by eye.

Then there is always the danger that the beautiful voice that comes out of the loudspeaker and causes hearts in lonesome bosoms to do a back spring and 10-yard sprint does not sound the same in chilly night air sans radio.

A singer with a double voice gave a program one night at a leading American radio station She sang in her sweetest soprano range. After her concert she was met at the studio door by an admiring youth who nearly fainted when she asked him, in a deep, mellow baritone, where his mother was.

These are the little mysteries and suprises which offer a new pastime to the hardened thrill seeker.

Th stage beauties have become commonplace and uninteresting. Nowadays a Curbstone Cootie can go to a musical comedy and before the curtain goes up two feet he can tell which pair of shapely ankles he would like to have standing next to his own balloon tire size tarsi.

Beauty is on a parade on the theater stage, but a voice is speculative and remains ethereal, charming and mysterious.

Romeos whose hearts and ears are sensitive to the twittering melodies of feminine voices received a knockout punch from station KFI, Los Angeles, recently.

This station held a short kissing program during which various unnamed, but numbered girls kissed the microphone. Hearts were sent fluttering all over the country.

Number three proved champion at the gentle art of osculation. She received six proposals by wire and letters are still coming to the studio!

The radio kiss is claimed to have much in its favor as it will never lead to a divorce court and doctors call it hygienic.

But with all the mystery of the unknown that confronts the studio door Reggie when he asks for a blind radio date, it is possible that the singer who accepts the invitation is taking the greatest chance!

PRAISES AUTO CONGRESS.

Henri Jenny, delegate from Switzerand to the Second World Motor Transport Congress, describes that meeting as another Locarno. "When I analyze the meaning of this meeting," says Jenny, "I am forced to see a similarity between the Locarno of Switzerland and this Locarno of the automobile world, where almost 60 countries of the world have united in a fusion of common interests."

PLEASURE CARS WANTED.

An increase in the sales of passenger cars and motorcycles has been noticed in Peru. However, the limited demand for trucks remains unchanged.

CLOSED CARS ONLY.

"When the man of the future speaks of an automobile he will probably mean a closed car," says R. H. Mulch, vice-president of the Flint Motor Company. "The trend of the industry for some time past has been toward a larger and larger proportion of closed models, and the movement in this direction is constantly gaining momentum."

RADIO PAGES MAN 1,000 MILES AWAY.

COLUMBUS, O., Jan. 30.—Radio paged a man, whose whereabouts were unknown to his sister, over a distance of more than 1,000 miles and found him!

Mrs. Robert Eakin of this city longed to see her brother, Alonzo Jones, who had been lost to her for 40 years. She told officials of WEAO of her desire and they broadcast her message.

Jones, living in Tomato, Ark., heard the message and promptly made his way to Columbus to visit his sister.

SQUEAKY WHEELS.

Squeaky wheels are often caused by the drying out of the wooden spokes. If a few drops of kerosene are allowed to work into the spoke joints, it wil tighten the spokes.

Isn't this a pretty hat?

I don't think I ever looked so well dressed as since I have been buying my clothes and hats from Hallam, direct by mail. I get better value and save money.

Write for Hallam's *Spring Fashion Book.* It illustrates the latest Paris and New York styles in coats, dresses, millinery, fur chokers, for Spring and Summer, at such low prices that, I believe, cannot be equalled. Send today, it's free.

Hallam Mail Order Corporation Limited

241 Hallam Building, TORONTO

In business for over 35 years

5d-3,6,13,20,27-107

MOTORISTS REQU HOPE-PETERBO KEPT OPEN DU

(Continued fr

passed, he would advise having deputation wait upon W. H. Brac burn, M.P.P., in order to get ad vice on the proper method of pro cedure. The deputation was forth with selected and consists of ex Alderman R. N. Jones, E. W. Bor bridge, A. Blade and Frank G Stinson.

The second resolution has greate local significance and has to d with the icy condition of sidewalk and the deep ruts prevailing on th pavements, particularly near stree car lines or railway crossings. It was adopted in its entirety, and given here:

"Whereas, it has been prove that the frequent icy condition our sidewalks and our streets which deep ruts are formed, are constant menace to the public.

"Resolved, that the Ontario Mot League, Peterborough, Branch earnestly petition His Worsh Mayor W. T. Holloway, and the members of his Council, to ta steps to sand all our sidewalks an fill in or cut out the ruts fro heavily trafficked streets as that might to some extent take care the winter unemployed, and that copy of this resolution be sent the City Council, the press, and th Chamber of Commerce.

Directorate Appointed.

The report of the nominati committee, composed of James Ju and E. W. Borbridge, was adopted the following persons being nam to compose the new board of dire tors: Andrew Brown, J. A. Bertram Arthur W. Blade, John W. Brig man, Thomas Dutton (Jr.), H. Fisk, H. C. Huffman, E. L. Payn Harold A. Perry and R. J. G. Sut erland.

Arthur Blade was nominated president, and was elected to th position unanimously. Harold Perry was selected as vice-pre dent.

In his initial address, Mr. Bla expressed his surprise and satisfa tion on being accorded the offi He declared that he had been aston ished to hear that the membersh had slipped a little, and for no a parent reason. He pleaded for to co-operation of the board membe

At this juncture Thomas Dutt presented the report of the form president, Andrew Brown, who h been delayed at Centreville b cause of the bad road condition Mr. Brown was present toward t latter part of the meeting, and t report which he had prepared given in full as follows:

To the Members of the Ontario Motor League, Peterboro Branch. Gentlemen, — During the pa years the Ontario Motor League h proven its worth so effectively th there is little possibility of my b ing able, in this annual report, enhance the good-will which h been so successfully built up, loc ly, Provincially and even intern tionally. I shall, as briefly as p sible, enumerate some of the act ties of this branch during the p year.

Our main activity, which w crowned with truly remarkable s cess, has been the development the tourist traffic. Not only do induce our American cousins come here, but we also look af them on arrival, distributing ro maps and describing routes to th who enquire. Approximately thousand road maps, folders, et descriptive of Peterborough and d trict, were placed in the hands American tourists last year, free charge, both by mail and in the offices.

Peterborough was the first c and district in Ontario, if not in Dominion, to make a careful sur of the revenue derived from Uni States tourist traffic. The Pe borough Branch of the O.M knows that U. S. tourists, in period from June 15th to Septem 15th, 1925, spent in Peterboro and district a quarter of a mill dollars. This computation, ba on American currency paid in our chartered banks, is an un estimate, for doubtless many U. tourists secured Canadian funds fore reaching Peterborough. Tak this fact into consideration, total would be much higher, poss $500,000.

It is conservatively estima that $40,000,000 was spent in tario by tourists from outside Province. By the end of Septem 1925, it was estimated by Gov ment officials that motor tour alone had brought into Can $150,000, a sum equal to a qua of the value of the Dominio wheat crop, and approximately eq to the value of the annual min output of Ontario, Quebec British Columbia combined.

The close of the tourist sea was to Peterborough just like closing of a large factory, giv employment to hundreds of wo men. The money the touri brought in was just like fo money to the community. It re sents perhaps the biggest and m profitable business we have.

Tourists come here, attracted our natural scenery, and patro our merchants and industries. the beauty of it is the scenery never wear out. No matter how the turnover, our stock can n be depleted.

A business like that is worth veloping. It is worth commerci ing just like any other busines commercialized. For every d

ALL SAINTS' A. A. WAS ENTERTAINED

Members Enjoyed Use of All Facilities of Y.M.C.A.

All Saints' Athletic Association were entertained at a very jolly social evening at the Y.M.C.A. last evening, when some 50 of the members enjoyed a programme of games and bowling, followed by the service of refreshments. A hearty vote of thanks was tendered the hosts, Messrs. G. A. Roper and D. Loomis.

Theatre

AT THE GRAND

"THREE LITTLE MAIDS"

Captain M. W. Plunkett's musical comedy success, "Three Little Maids," made its first bow to Peterboro audiences at the Grand Opera House last evening, and scored a decided success, which should assure it better crowds for today's two performances.

"Three Little Maids" is exceptionally pleasing. It bears the Plunkett trade mark in the snappy way in which it has been staged and in the loveliness of the costumes and scenery. The settings for the three acts of the musical comedy are artistic in the extreme, with a great deal of color, beautifully blended. The golf links at Market Mallory form the first background, with quantities of massed bright flowers. A Bond Street tea shop in the second act is a study in purple and lemon shades, and Lady St. Mallory's reception hall in the third act is wonderfully and very simply contrived its mauve walls cut by winrows of Madonna blue, with two large stained-glass panels as a highlight of color. The frocks of the chorus and principals show the artistic touch also, the soft blended two-tone costumes in the dance numbers, the sport outfits of the golfing girls in the opneing scene, and the trig dainty Dutch dresses of the waitresses in the tea-shop adding the final touch to a production that sparkles with youth, gayety and beauty.

The main character in the piece, of course, is Mr. Bruce Huntley, son of the famous G. P. Huntley, who fell and broke his ankle about ten days ago. His son gives a remarkable performance in the role made notable by his distinguished father, and introduces several new ideas in putting it over that are original in type, particularly his habit of taking the audience into his confidence at all times. The height of his figure, his ingenious manner of uttering literal bits of wisdom with refreshing frankness and his simplicity of style make his work quite out of the ordinary and distinctly interesting.

The framework of "Three Little Maids" centres about the three daughters of the Vicar of Market Mallory, who are taken by their aunt, Lady St. Mallory, to London, to assist in her Bond Street tea shop. Here their swains follow them and their several romances finally culminate in matrimonial engagements in the third act.

The "three little maids" are dainty young things who scintillate in a very pleasing manner from start to finish. Ada, Edna and Hilda Branscombe are roles respectively enacted by Arlene Jackson, Marie Hancock and Sheelagh Hayes, and their several suitors are Lord Cheyne (Bruce Huntley), Brian Molyneux ("Algy," Rance Quarington), and Henri de L'Orme, of the French Embassy (Ernest Morgan). The men carry out the prevailing illusion of fresh youthful vigor and springtime romance that characterizes the whole piece.

Two minor actors who are extremedly good are Fanny Jameson, the maid (Clare Reid), who has a stage manner distinctive and very entertaining, and her broad Scotch swain, Cyril, a caddy (Sandy Shaw). These two add much to the fun of the production and bring down the house with their song and dance duett, "A Real Town Lady, Why?" Miss Ray Hope makes an excellent Lady St. Mallory, fair and forty, and John Power make a very good vicar, Rev. Eustache Branscombe. A philandering Beau Brummell, with a handsome face and fine voice, is a second minor part enacted in a dual role by Rance Quarrington, and three proteges of Lady St. Mallory, who add immensely to the attraction of the tea shop, wearing beautiful gowns, are nthia Cayenta, as Lady Rosemary Beaubjen; Jean Grindley as Venetia Grafton, and Rose Lowery as Lady Marjory Crichton. The ensemble girls, fresh, young, pretty and beautifully costumed are Evelyn Geary Hilda Palmer, Ruth Elliott, Aileen Russell Winnifred Hulse, Helen Craddock, Teddy Locke, Phyliss May and Jean Gregg. The dancers in the cast are Miss Hilda Palmer as Sally, and Miss Evelyn Geary as Mimi.

The musical numbers are, of course, the biggest attraction of the piece, and are really very fine. Tuneful catchy and bright, rendered with charming effect, they blend in admirably with the general splendid finish of the production.

Miss Marie Hancock has some lovely songs, and is the possessor of a particularly pleasing voice, used very gracefully. She sings in a dainty duett with Rance Quarrington, "Do You Think You've Known Me Long Enough?" also "It's a Very Different Thing," and has a very fine solo in "What is a Maid to Do?"

Rance Quarrington has some splendid numbers, sung in splendid style. He has a catchy number in "Bumble Bee." Miss Arlene Jackson has a dainty bit in "Something Sweet About Me," and Ernest Morgan does "Pale Moon" very artistically, also "Love, You're a Wonderful Game," and "I'll Dream of You." "I'm Only a Caddie," is Sandy Shaw's contribution and Miss Sheelagh Hayes has a typical Plunkett number, somewhat obscure in its implications, in "She Was a Miller's Daughter." "I'm Vanting for Somevun" is a Dutch comedy song, and dance by Miss Clare Reid that received renewed applause last night.

Two very effective portions of the programme were a dance in flame-colored costume by Mimi (Miss Evelyn Geary) and a white veil dance by Sally (Miss Hilda Palmer) —Jeannette.

AT THE CAPITOL

VALENTINO AND VILMA BANKY ARE CO-STARRED

Romantic Star Seen in Three Guises in "The Eagle," New Film Play

Rudolph Valentino will make his first screen appearance in some time in "The Eagle," a glamorous picture of Russia before the revolution, which will be shown at the Capitol Theater beginning Monday. This is the star's first production since he aligned himself with United Artists Corporation.

Valentino appears in three distinct guises in this fast moving action story, which is also filled with comedy. He is seen first as a Cossack lieutenant, garbed in dashing uniform, then as the mysterious bandit, known as the Eagle because of his swift and marauding movements. While a bandit he masquerades as a French tutor and enters the home of his mortal enemy.

In "The Eagle" the star is supported by Vilma Banky, the beautiful Hungarian actress whom Samuel Goldwyn discovered in Budapest and brought to America, and by Louise Dresser, for many years a stage star, who has recently scored a great success on the screen, following her appearance in "The Goose Woman." Even the minor roles are played by actors of distinction.

Valentino was fortunate in having such a capable director as Clarence Brown for this production. Brown has made notable progress in the last two years and has definitely established himself as a master with such pictures as "Smouldering Fires," "The Goose Woman" and "The Acquittal."

"The Eagle' is based on "Dubrovsky," a Russian classic by Alexander Pushkin, "the Shakespeare of Russia." The screen version was prepared by Hans Kraly, who wrote "Passion," "Deception," "Her Sister from aPris" and many other notable successes.

LAST TIME TONIGHT

GRAND

Phone 568 Curtain 8.15

Capt. M. W. Plunkett presents England's Celebrated Comedian

G. P. HUNTLEY

In His Famous Musical Comedy Success

THREE LITTLE MAIDS

FINEST SONG, DANCE AND LAUGH SHOW IN 7 SEASONS

CORNS

Lift Off—No Pain!

Doesn't hurt one bit! Drop a little "Freezone" on an aching corn, instantly that corn stops hurting, then shortly you lift it right off with fingers.

Your druggist sells a tiny bottle of "Freezone" for a few cents, sufficient to remove every hard corn soft, corn or corn between the toes, and foot calluses, without soreness or irritation.

IRWIN'S CLOTHES SHOP

330 GEORGE STREET, PETERBOROUGH.

CLOSED

Monday and Tuesday

TO MARK AND ARRANGE STOCK FOR THE GREATEST MEN'S CLOTHING SALE EVER HELD IN PETERBOROUGH.

Sale Starts WEDNESDAY February 24th

EXTRA HELP WANTED

BRITISH LAWS MAY BE REVISED

Permit of Longer Sentences in Cases of Multiple Offences.

MORRISS CASE.

LONDON, Feb. 20 (Canadian Press)—The reecnt case of Havley Morriss, wealthy merchant and land owner who was sentenced to three years' imprisonment for offences against young servant girls employed by him in his country home, possibly may be the forerunner of a complete revision of the British system of penology.

When the presiding judge gave Morriss three years and his wife nine months of hard labor for conspiring with her husband, he complained that the law did not allow him to inflict adequate sentences.

In the course of the debate in the House of Commons yesterday on the bill to remedy this alleged defect in law, the Home Secretary announced that as the culmination of his discussions with the Lord Chief Justice of the Morriss case, Parliament might be asked in a year or two to reconsider the whole of the existing system of penology. The house passed the second reading of the bill. Under it power would be given judges to impose sentences of penal servitude for certain multiple offences.

MESSENGER LOST WITH VALUABLES

Disappears With $85,000 of Bonds He Was Delivering.

NEW YORK, Feb. 20 (Canadian Press).—Two minutes after he had received $85,000 worth of negotiable bonds, from the cashier of C. F. Childs and Company, in the Equitable Building yesterday afternoon, John J. Corbett, messenger for the banking firm of J. S. Ripple and Co. of Newark N.J. disappeared from sight. Police have been asked to send out a general alarm.

ADDED TO STAFF.

Otto Gliddon, of Toronto, Will Teach at Local Conservatory.

Mr. Otto Gliddon, member of the Faculty of Toronto Conservatory of Music University of Toronto, has been engaged as one of the visiting teachers of the local Conservatory. Mr. Gliddon has been recommended by Dr. Vogt, principal of the Toronto Conservatory, and by Mrs. Ernst Seitz, the distinguished pianist, with whom Mr. Gliddon has studied for the past five years.

WEDDING BELLS.

McCULLOUGH—CARTER.

The marriage of Hugh McCullough, son of Mr. and Mrs. H. McCullough, and Mary Isabel Carter, was solemnized by the Rev. W. E. Edgar.

C. G. E. Pay Day

Real Cash Bargains for 3 Days.

5 No. 1 Electric Lamps for.....$1.00
Boys' Bloomer Pants, $1.75 for $1.39
Boys' Knicker Pants, $1.25 for..99c
Stamped Cotton Aprons 85c for..39c
Rubbers for Boys.....89c and 99c
Kimono & Lingerie Crepes less 10%
50c Fancy Pearl Beads for.....21c
25c Pearl Beads, only.....16c
10c Mercerized Cro. Cotton..... 8c
200 Yd. Spool Thread.....7½c
35c Silk and Wool Sweater Yarn 10c
Boys' Hockey Sticks, only.....10c
Pyjama Flannel, 45.....3 Yds. $1
Ratine Dress Goods.....3 Yds. $1
Clearing Wall Paper, Low Prices.
Palmolive Soap 5c, with Vanishing and Cold Cream, 15c;.....60c for 20c
Talcum Powder, 25c for 5c
Cottons.....15c, Ginghams.....15c, Flannelette 15c

And other Money-Saving Snaps.

R.C. Braund, 55 Park St

2d 44, 447

COAL

Maryland semi - anthracite Coal, smokeless; the best substitute for anthracite, per ton $15

Genuine No. 3 Pocahontas Egg screened, per ton $13

Kentucky Egg Coal, per ton $11

Coke, per ton $16

Also Orders taken for Alberta Coal on the way.

Heavy Hardwood Slabs, cut 12 inches team load for $6

Heavy Hemlock Slabs, cut 12 inches team load $4.50

Steam Coal at current prices.

McCARTHY AND JOHNSTON
Phone 96

LOCALS

DR. T. P. McCULLOUGH

Eye, Ear, Nose and Throat Specialists, 166 Brock St. Phone 36W

AKEY & JONES

Livery Car, Brock and Aylmer St. Horse for hire, single or double. Open day and night. Day 603. Night 1507. 6d 44 372

FLOORS.

Re-surface floors with an electric machine; old floors made like new.—James J. MacPherson, phone 2116. 12d-53-397

PIANOFORTE.

Miss M. Hunt has vacancies for pupils. Moderate fees for beginners. 346 Mark street. 2d-44-589

ST. ANDREW'S W.M.S.

St. Andrew's W.M.S. are holding a tea and sale of home-made cooking at the home of Mrs. R. W. Cormack, 361 Park, Tuesday, February 23, from 4 to 6. 2d-19-20-435.

A GOOD IDEA.

Don't wait till the snow goes and then destroy your lawn by putting in your summer wood. Buy now. Wood will never be cheaper.—Sanitary Ice Supply, "The House of Purity." 'Phone 147. No. 1 body hardwood, hardwood slabs and soft wood. dtf

ACCOUNTS.

Books written up or audited, and balance sheets prepared. Income tax returns and assessments agreed. A. H. White, accountant, 444 Mark 'Phone 1165M. 8d-6 10 13 17 20 24 37 3-386

AUCTION SALE

Of Farm Stock and Implements, on the premises of Allan J. Preston, lot 21, concession 1, Smith, Wednesday, February 24th, at 1 p.m. sharp. W. J. Hancock, Auctioneer. 3d-16-20-22-537.

NOTICE.

Having taken over all interests in Herb Stinson's Livery, I wish to solicit the continued confidence and patronage of all who have favoured us in the past. Kindly make out all cheques payable to me and render all accounts to me. Thanking you for future favours. Walter J. Gillespie, 'phone 480. 6d-44-370.

DO YOU NEED AN ACCOUNTANT?

If you want your books audited or adjusted; if not satisfied with your book-keeping system; if you want your income tax return prepared for this or other years, or want some dispute adjusted.—H. K. Middleton 'Phone 1353. Office, 222 Charlotte Street. dtf

BICYCLES REPAIRED.

Now is the time to have your bicycles cleaned and repaired. Have your wheel re-enamelled to look like new, or we will allow you good value exchanging your old wheel for a new Cleveland. Millard's Bicycle Shop, 225 Hunter. 'Phone 234. 2d-45-402.

RADIO INFORMATION.

Disconnect your antenna and ground, turn on your tubes, then rotate all of your dials. If you get any crackling noises they can be eliminated. 'Phone 2661J. Tubes tested and reconditioned. Complete line of Burgess Batteries. James McGrath, 141 Hazlett street. 8d30 3 6 10 13 17 20 24-163

J. LEWIS HARRISON, A.T.C.L.

(Associate Trinity College, London)
(Organist and Choir master.)

Teacher of Pianoforte and Organ; Harmony, Counterpoint, Fugue and all Theoretical Subjects.

Pupils prepared for all examinations. For terms apply to 199 Reid Street, Peterboro. Phone 483W.. 26d 50 148

NOTICE

Dating from February 13th, 1926, and henceforth for all time, I will not be responsible for any debts contracted by my wife. Signed: Stewart Thorndyke, 337 London St. 2d-44-449

CLIPPER PLATES AND CLIPPERS SHARPENED AT TAYLOR'S.

We have the machinery for that work and know how to use it. That is the point. Every pair we grind are tested. Saws filed and set. Cutlery grinding, umbrellas repaired and recovered. 45 years' practical experience. Wm. Taylor, the Sheffield Cutler, 219 Hunter street west. t.t.s.

BE CAREFUL!

Don't operate too quickly. Many operations are avoided when "Mrs. Sybilla Spahr's Tonsilitis" is applied to tonsilitis, diseased and enlarged tonsils, adenoid, catarrh cough, bronchitis and other throat infections. Guaranteed.—At Harris Drug Store and Moncur's Drug Store. 2d-20,6-316

K. OF C. ALLEYS.

Ladies' teams bowling scheduled games at the Knights of Columbus' alleys last evening were the Orioles (Miss Alma Fontaine, captain), who took two games out of three from the Pansies (Miss Ada Shaughnessy captain), and the Bluebirds (Miss E. Leahy, captain), who won two games from the Poppies (Miss Katie Radey, captain). Miss Fontaine had a high score of 210, also 154, and Miss H. Kearns of the Orioles, 164. Mrs. M. Sharp, of the Pansies, made 187, and Miss Ahearn of the Bluebirds, 178.

In a practice game at the alleys on Thursday, Miss Josephine Hunt touched the high mark of 346.

In last evening's play the Blue birds were credited with winning three games from the Roses. This should have read the Bluebells (Miss Gertrude Doyle, captain.

Engagement Rings"

There is no gift like a Diamond ring and it will always be used as the best Engagement Ring.

If you are purchasing a Diamond Ring be sure and see the beautiful designs we are showing in basket settings.

The single stone Diamond rings we have just put in stock from $25.00 to $75.00 are excellent values.

Warne Bros.
349 GEORGE STREET
DIAMOND HALL
Phone 880.

REGULAR MEETING

The regular monthly meeting of the G.W.V.A. will be held on Monday evening, February 22nd, at 8 p.m. sharp. Members are requested to attend. 1d-43-455

RUMMAGE SALE

The Ladies' Aid of St. Andrew's will hold a Rummage Sale on Friday, February 26, at 10 a.m. in the Sunday School. Anyone having articles for the sale kindly leave at Sunday School or phone 582. 1d, 43, 456

QUEEN ALEXANDRA SCHOOL

The Teachers of the Queen Alexandra School are holding their Annual Concert in the Kindergarten Room, Monday, February 22nd. Good Programme. Silver Collection. 1d, 45, 450

HURRAH!

For Pood Man's Masquerade Ball to be run in Woodmen of World Hall, Tuesday, February 23. Prizes given for Worst Hard-Time Costume lady and gent. Also prizes given for various dances. Admission 25c. 3d, 47, 453

CARD OF THANKS

Mr. and Mrs. Robert Bolton wish to thank L.O.L. No. 457, many friends and neighbours, teacher and also attending doctor, for his attendance, and their kindness shown to their little son while he was laid up with his broken limb.

BARACA NOTES

Interest now centres on the automobile race, with four crews, under 4 capable captains. A course is painted 13 1-2 feet long by 4 feet wide, and progress of each car load will be advanced according to each Sunday's attendance. Your captain will depend on you, as every stay-at-home means a mark lost. Help him out by being always on hand, and make the race a close one.

DAY OF PRAYER

The Women's Day of Prayer for Missions, held yesterday afternoon in Knox Church, was very well attended. Mrs. M. C. Mackinnon presided, and spoke briefly in explanation of the reason for the meeting. Representatives of various city churches who took part in the services were Mrs. J. Fairbrothers of St. James' Church; Mrs. A. L. Amys, of St. Johns'; Major Higden, of the Salvation Army; Mrs. E. Coon, of George Street Church; Mrs. Connolly of All Saints'; Mrs. Wm. Allan, of St. Paul's; Mrs. J. Butcher, of St. Luke's; Mrs. J. W. Gordon, of St. Andrew's; Mrs. S. D. Carver, of Trinity; Mrs. J. Speer of Mark Street Church; and Mrs. B. McClellan of Murray Street Church.

Mrs. A. J. Langford of Trinity Church gave an interesting talk on the League of Nations.

HOTEL BURNED.

Two Men Missing and Others Badly Injured at East St. Louis.

EAST ST. LOUIS, Ill., Feb. 20.—Canadian Press. — Two men were missing, three others were severely injured and 60 guests were forced to flee in night clothing when a fire early to-day destroyed a section of the Arnold Hotel here with a loss estimated at $130,000.

The register was not recovered and A. C. Arnold, the proprietor, said that others might be missing.

IN MEMORIAM.

CROSS.—In loving memory of our dear brother, who died Feb. 20, 1924:

This day brings back to memory
Of a loved one laid to rest,
And those who think of him to-day
Are those who loved him best.

—Inserted By Brother and Sister, Mr. and Mrs. W. Pallant.

IN MEMORIAM.

CROSS—In loving memory of a dear husband and loving father, who passed away Feb. 20, 1921:

Happy were the years we spent together,
Lonely are our hearts to-day,
For the one we loved so dearly
Has forever passed away.
Days of sadness still come o'er us,
Tears of sorrow often flow,
Memory keeps him ever near us,
Though he died two years ago.

—Inserted by wife and children.

MAN HELD FOR KILLING MOTHER

Wasyl Kowbel Charged With Beating Her To Death With Piece of Wood.

RESULT OF QUARREL.

WINNIPEG, Feb. 20 (Canadian Press).—Ten hours after the slaying of his mother, Mrs. Katie Kowbel, 34, was arrested early to-day by a Provincial Police constable of Emerson, Man. He will be brought to Winnipeg and charged with murder.

Mrs. Kowbel was killed at her home near Caliento, Man. The victim of the tragedy was a widow, 72 years old. When Wasyl refused to go to the bush to get some firewood, his mother is alleged to have picked up a stick to force him to do her bidding. In the quarrel which ensued, Wasyl is alleged to have beaten his mother to death. His weapon was a heavy piece of firewood.

OBITUARY.

PHELPS JOHNSON

MONTREAL, Feb. 29 (Canadian Press)—Phelps Johnson, chairman of the Board of Directors of the Dominion Bridge Company, and its former president, died this morning in the Royal Victoria hospital here. He was born in 1849.

EDWARD J. LYNCH.

MARMORA, Feb. 19.—The death occurred very suddenly on Thursday, Feb. 18th, of Edward J. Lynch at the age of 55. Deceased carried on business for several years as a lumber dealer and was universally respected. He leaves a widow three sons and a daughter to mourn his loss.

The funeral service is being held at the Sacred Heart church Saturday morning, after which the body will be taken to Hastings for interment.

B. G. DUSENBURY

NORHAM, Feb. 20—The high esteem in which the late Benjamin G. Dusenbury, who passed away at his home in Codrington early Monday morning, was held was in evidence from the large number of friends who gathered at his home on Wednesday afternoon to participate in the funeral service and also by the many wreaths, sheaves and stars of flowers which banked the casket. The service was conducted by his pastor, Rev. J. F. Everson, who spoke briefly from Acts 13 and 36. For David after he had served his own generation by the will of God, "Some Day the Silver Cord Will Break."

The late Mr. Dusenbury was born in Brighton township in July, 1859, and spent all his life within two miles of his birthplace. He was a lifelong Methodist and a liberal supporter of the Bethany United Church, being treasurer of the church at the time of his death. He leaves to mourn his loss besides his widow, two brothers, Bernard R. of Vancouver and Daniel J. of Chicago and one sister, Mrs. Richard Morgan of 3rd concession of Brighton.

The pall bearers were Maurice Ames, William Ames, John L. Moran, John Dinner and Alciberu Vanblaricom.

Interment took place at Mount Hope cemetery on the edge of Brighton village.

LISKEARD HAS LEAD.

Beat Cobalt 2-1 in First Game of Junior N.O.H.A. Play-offs.

NORTH BAY, Feb. 20 (Canadian Press).—Liskeard have a one-goal lead in the first of the central group play-offs of the Junior N.O.H.A. after another hard fought fast game last night when they finished on the long end of a 2-1 score against Cobalt.

COOLIDGE BETTER.

Is Still Confined To His Room With Severe Cold, However.

WASHINGTON, Feb 20 (Canadian Press)—Although his condition was reported greatly improved, President Coolidge again cancelled engagements for today and remained in his room nursing a cold with which he has been suffering.

EAST EMILY NEWS.

EAST EMILY, Feb. 20.—Mr. Reed Morton, of Garden Hill, spent last week visiting friends in East Emily.

Mrs. Harold Laidley, of Omemee, spent Sunday visiting at the home of Mr. and Mrs. L. Wilson.

Mr. and Mrs. Albert Finley spent the week-end visiting at the home of her sister, Mr. and Mrs. F. Magill of Janetville.

Mr. Esmond Storey spent the week-end with his cousin, Mr. Vernon Lang.

Mrs. John Bragg, of Bowmanville, was the guest of her sister, Mrs. J. Fee, during the past week.

Mr. and Mrs. Wilbert Fee and daughter, Frances, were visitors to Lindsay during the past week.

A number of young people from this district attended the dance in the hall at Bridgenorth on Monday night.

Mrs. Wilbert Clark and son, Alton, spent a few days last week visiting at the home of her father, Mr. Webster, of Otonabee.

Mr. and Mrs. Vincent Fee and little son, Clayton, were guests at the home of the latter's parents, Mr. and Mrs. J. D. Hunter, in Cavanville, on Sunday.

Mr. Lloyd Boate is busy throughout the neighborhood with his hay press.

The many friends of Miss Ethel Wright, teacher of S. S. No. 8, are sorry to learn she had to go to her home at Woodville owing to illness.

Miss Nellie Hollman is relieving her until she is able to return.

A number of people from this district attended the dance held in the Coronation hall in Omemee on Friday night, which was put on by the Edwards and Edwards Tannery Club.

Mr. and Mrs. Walter Moncrief were visitors to Peterboro' on Saturday.

Mr. and Mrs. Samuel Fee were visitors to Peterboro' on Saturday.

Mr. Hubert Lowes, of Mt. Pleasant, was a visitor to East Emily on Sunday.

Mr. B. McClean, of Lindsay, made a business trip to this district last week.

Mrs. Alvin Drain has returned home to Clarina after spending the past couple of weeks the guest of her parents, Mr. and Mrs. Gabriel Switzer.

Mr. and Mrs. Jim Burley, of Dunsford, spent a couple of days last week visiting at the home of the latter's parents, Mr. and Mrs. Thos. McConnell.

Mr. William Guthrie, of Winnipeg, is visiting at the home of the latter's parents, Mr. and Mrs. Thos. McConnell.

Mr. William Guthrie, of Winnipeg, is visiting at the home of his brother, Mr. Isaac Guthrie.

Mr. L. Clark and sister, Miss Mildred, spent last Sunday visiting at the home of their sister, Mrs. R. Webster, in Otonabee.

Miss Marguerite Deyell has returned home after spending the past couple of weeks the guest of relatives at Mt. Horeb.

FINAL GAME OF SCHOOL LEAGUE

Queen Mary Boys Defeat King George Team Two to Nil.

SPLENDID RECORD.

Queen Mary hockey team won the championship of the Public School Hockey League to-day by defeating King George School 2-0 in the final game.

The game was scoreless until the third period, when the superior weight and strength of the West-End boys began to tell, and Ted Dormer netted the rubber for two counters. The lighter East Ward lads checked like hornets all the way and held their opponents off while they lasted.

In all six games played by the winners, only one goal has been scored against them, while they have counted forty-three.

CHOIR BANQUET GREAT SUCCESS

Presentation Made To Mr. Peaker, Who is Resigning as Organist.

SUCCESSOR PRESENT.

Knox Church was the scene of a happy gathering last night on the occasion of the annual banquet of the choir. Rev. M. C. Mackinnon acted as chairman. At the conclusion of the banquet an enjoyable programme was rendered. The hit of the evening was registered when the members of the Session and the Board of Managers shook their arduous duties from their minds and entertained the gathering to musical selections of an original nature. Charles Peaker, the present organist of Knox Church, who is leaving in a short time for St. Catharines, was presented with a club bag from the choir. Mrs. Hayman made the presentation and H. J. McCannon read the address. J. F. Morrison, J. W. Buyers and J. Gerrard made short speeches eulogizing Mr. Peaker's work and wishing him every success in his new Church.

The programme was as follows: Toast, the King, proposed by Malcolm Clarke; The Choir, proposed by J. F. Morrison, responded to by A. Pitchford; Knox Church, proposed by Frank Gray, responded to by Andrew McKenzie. Instrumental numbers by Mrs. M. C. Mackinnon and Charles Peaker and a humorous reading by Malcom Clarke.

J. F. Morrison in a neat speech introduced Mr. and Mrs. A. J. Devey to the choir. Mr. Devey is succeeding Mr. Peaker as organist.

Community singing brought to a close one of the most enjoyable evenings in the history of the church.

GILBERT TAKEN TO COUNTY SEAT

Trial For Blackmail in Millbrook Will Be Held in Cobourg.

Gilbert, the former organizer of the Ku Klux Klan of the British Empire, who has figured so prominently in recent disclosures, departed at eight o'clock this morning for Cobourg, where he will stand for trial on three charges of blackmail preferred by Millbrook citizens

Constable Cousins of Cobourg formed the escort.

Chief of Police Newhall was of the opinion that Gilbert would appear for remand either this afternoon or Monday morning.

FINALS SETTLED.

Five Events Settled Last Night at Varsity Stadium.

TORONTO, Feb. 20 (Canadian Press). — Five finals were decided last night in the opening of a two-day Canadian championship speed skating meet at Varsity Stadium, and Lela Brooks, world champion, carried the colors of the Old Orchard Club to the front for both 440 and 800 yards Ladies' Senior titles. Miss Brooks easily outclassed the field.

CAPTAIN DENIES.

Claims Seneca Did Not Fire on Schooner as Reported.

NEW YORK, Feb. 20 (Canadian Press). — Captain Eugene Blake, Jr., of the patrol boat Seneca, today positively denied the reports from Lunenburg, N.S., that the Seneca had fired on the schooner Eastwood, as stated by the captain of the latter when he reached Lunenburg yesterday.

LENGLEN ILL.

French Tennis Star Has Withdrawn Entry in Tourney.

BEAULEAU, France, Feb. 20.—(United Press). — Mlle. Suzanne Lenglen is reported to be "very ill" and has scratched her entry in the women's doubles play here, it is announced by the committee.

Fear was expressed by tennis fans that the French star might not be able to play in the Nice tournament, where she was expected to meet Helen Wills, the second match, next month.

BORN

DUNKLEY—To Mr. and Mrs. G. T. Dunkley, a daughter (Florence Emma), at Kettering, Northamptonshire, England.

The firemen received two calls to chimney fires yesterday. One at 3.54 p.m. to 238 Caddy street and the other at 6.10 p.m. to 462 Sherbrooke street. No damage occurred.

Our Business

is mostly with particular clients. Those wanting the best, and knowing our reputation for high-grade work, place their orders here with confidence. If you want a thoroughly well made Monument, correct in every detail, we would be pleased to hear from you.

ALLAN B. OS.
Lindsay Monumental Works, 11 Cambridge St. N., Lindsay. Next Fire Hall. 'Phone 2847.

Phone Johnny-an the-Spot for Fuel—703

If you follow our advice you'll order what fuel is available—there's no anthracite coming.

Pocahontas Coal - $14
Kentucky Hard - $12

WOOD

All kinds—hard or mixed.

HODGSON BROS
Dalhousie and Bethune

ALEXANDER & HALL ELECTRICIANS
When you have Electrical work to do. Call P. Alexander, Phone 1755J. W. Gordon Hall, Phone 1403w.

FOR BETTER CAKES
PIES AND PASTRY
PHONE 427
Pies, nast'd .20c Cookies, doz., 20c Layer Cakes 25c Drop Cakes, 25c Jelly Rolls, 20c Choc. Eclairs 40c or at your Grocer. City wide del. S. FERGUSON, Corner Aylmer and McDonnel Streets

FOR HEADACHES CAUSED BY EYE STRAIN

there is but one relief—glasses that prevent the strain. A very small error of vision sometimes causes enough strain on the eyes to produce headaches. And the cause must be removed before any relief can be expected. If you are subject to headaches your eyes may be the cause. Our examination will reveal the facts.

A. A. FOWLER, Phm.B.
EYESIGHT SPECIALIST
B. McLeod has a drug store in the same place—373 George St.

SHARES EQUALLY.

Five Daughters of Toronto Man Named as Trustee of Estate.

TORONTO, Feb. 20 (Canadian Press).—An estate of $64[illegible]75 was left by the late Henry Winnett, of the Queen's Hotel, who died on January 27th. Five daughters who are named as trustees of the estate share equally under the will.

CHIROPRACTOR
M. C. GOODWIN
DC. Ph. C.
Palmer Graduate
108 Barrie Building, Phone 431
Lady Attendant
Hours 10-12 a.m., 2-4 and 7-8 p.m.
Office closed Tuesday evening, also Thursday afternoon and evening.

N. D. FOOTE, D.S.C.
GRADUATE CHIROPODIST
All manner foot trouble successfully treated, 107 Barrie Bldg., Phone 1730W for Appointment.

THE JEAN RIDDICK YARN SHOP
shows an unusually large stock of Yarns, Hosiery, Underwear, Etc. Come and see us and save money.
WE SELL FOR LESS!

SATURDAY SPECIAL
EXTRA QUALITY
SMOKING TOBACCO
½ lb. Tin 40c; 1 lb. Tin 75c
Riverside Cigar Store
P. GOSSELIN
HUNTER AND QUEEN ST.
Phone 2355

Phone 1838
For Clancy's
TAXI
Make a note of our number—not in telephone book.
t.t.s.

A DIGNIFIED RESPECT MARKS ALL OUR EFFORTS
BELLEGHEM'S
FUNERAL SERVICE
PHONE 85
AMBULANCE

Palestine For The Jew. Why?

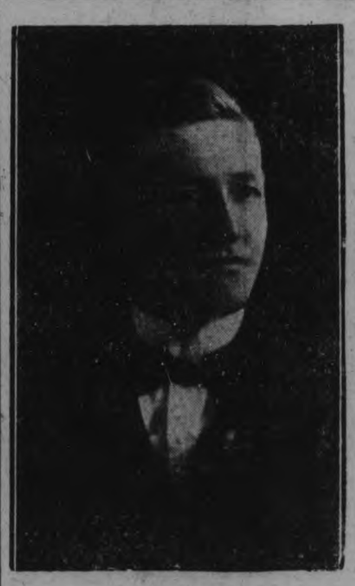

The eyes of the world are upon Palestine and the efforts of the returning Jews to make it again a land "flowing with milk and honey."

Since Britain was given a mandate over the land she has encouraged the return of the Jew and the setting up of a Jewish State.

Already, since the World War, millions of money, and the efforts of thousands of earnest workers have been concentrated on the re-establishment of a national home-land for the Jew in Palestine. What is significant about this great activity?

Are the old Bible prophecies in actual course of fulfillment before our eyes?

Hear the lecture by

Mr. F. C. WAINWRIGHT

Of the Lecture Staff, International Bible Students.

REGENT THEATRE, HUNTER STREET SUNDAY EVENING FEB. 21st 7.30 p.m.

SEATS FREE. NO COLLECTION

This lecture is one of a series which present evidence that millions now living will never die. Your minister should be telling you this message. Hear this lecture and note the Scriptural proofs presented, then ask your minister about them. WE SUPPLY MINISTER SERVICE TO ANY COMMUNITY FREE ON REQUEST. Write I.B.S.A., 38-40 Irwin Ave., Toronto.

Rudolph Valentino in
" THE EAGLE "
CAPITOL—TODAY

The Evening Examiner

PROBABILITIES.
Moderate north and northeast winds, mostly cloudy and cold to-day and on Tuesday.

VOL. LVII., No. 44 PETERBOROUGH, MONDAY, FEBRUARY 22, 1926 PRICE THREE CENTS

RUM RUNNERS SURE OF VESSEL WHICH ATTACKED

Positive That U. S. Cutter Seneca Fired Upon Eastwood.

HAVE PIECE OF SHELL.

Officers of Nova Scotia Ship Make Statements About the Attack.

HALIFAX, Feb. 22.—(Canadian Press.)— Positive identification of the United States' cutter alleged to have been the Seneca, that fired upon the Nova Scotia rum running schooler Eastwood while she was anchored about 20 miles off Long Island last week, may be effected through the piece of a partly exploded shell, now in the possession of Harry Linden, super cargo of the Eastwood.

Linden says: "We know the Seneca. We made no mistake. She has two crows nests on her forward star and one on her aft. It is ridiculous to suppose that the ship which attacked us might have been a pirate distinguished."

The super cargo said he had the partly exploded shell in his possession yhich he thought would identify the attacking ship. Captain John Spindler of the Eastwood last night made the following statement in reference to the denial of the captain of the Seneca that he had fired upon the Eastwood:

"I don't like to express myself too strongly over the telephone, but I will say he is telling a positive untruth. He did fire on us. We have proof to show he did."

KAISER CHANGES MODE OF LIVING

Drops Role of Poverty on Prospects of Getting Millions.

GIVES BIG DINNERS.

DOORN, Holland, Feb. 22 (Canadian Press)—With the prospect of receiving millions from Germany as a recompense for the loss of his vast estates, the former Kaiser has dropped his role of poverty and has embarked on a series of receptions and dinners reminiscent of the old Imperial days. The change in the mode of life at his Chateau here is marked. Not only are entertainments given there on a grand scale but the ex-Kaiser and his wife accept invitations to functions elsewhere.

VETERAN CLERK OF HOUSE DEAD

Arthur H. Sydere, Employee of Province Since 1867, Dies To-day.

WAS 85 YEARS OLD.

TORONTO, Feb. 22 (Canadian Press).—A. H. Sydere, veteran clerk of the Ontario Legislature and an employee of the Provincial Government since Confederation, died at his home here to-day. He had been confined to his home for some time.

Arthur Henry Sydere was born in Norfolk, England, and was 85 years of age. He was educated at St. Thomas, Ontario, and London, Ontario, and was a member of the legal profession before entering the Government service.

PREMIER OF ALBERTA.

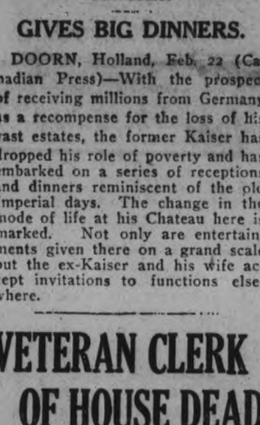

Hon. J. E. Brownlee, Premier of Alberta, who was vigorously criticized in the Legislature on Feb. 12 for summoning the House while four seats remained vacant.

Paris Degree Gives Peggy Joyce Her Fourth Divorce

PARIS, Feb. 22 — It was learned today that Peggy Hopkins Joyce has obtained a divorce on Nov. 23 from Karl Gustav Morner.

The records of the Palais of Justice give her name as Marguerite Upton, and her address as 45 Rue Raynourd. Morner's address is put down as Rue Pierre Guerin. No mention is made of his being a Count.

The records also say that the couple were married at Atlantic City on June 2, 1924, and that there are no children.

The divorce was granted on grounds that the husband was not faithful, forsook his domicile and was too fond of his friends. The wife alleged that after she had been married twenty-hour hours she saw that life in common with Morner was "insupportable."

HOMUTH LEADS ADDRESS DEBATE ON RESUMPTION

To-day is Private Members' Day and Will Have Short Session.

FERGUSON TO REPIY.

Premier Will Answer Fisher Charges During Debate To-morrow.

TORONTO, Feb. 22 (Canadian Press).—This is private members' day in the Legislature, and the session will probably be brief. Tomorrow the debate on the reply to the Speech from the Throne and the two amendments thereto will proceed. K. K. Homuth (Labor, South Waterloo) will be the first speaker. Mr. Homuth will attack the Government for its alleged lack of policy on the liquor question. He will also deal with local Waterloo County matters in reference to some Government appointments made recently.

It is also understood that Premier Ferguson is to reply to Harold Fisher (Liberal, West Ottawa), who hinted about members being at banquet parties where there was drinking. Mr. Fisher's statements were withdrawn, but have been the subject of considerable comment.

SIX ARE MISSING AND 26 BURNED

Fire Swept House at Hurleyville, N.Y.—Four Bodies Found.

SOFT COAL CAUSE.

MIDDLETOWN, N.Y., Feb. 22.—(Canadian Press).—Six persons are missing and 26 others are in hospital at Monticello, suffering from injuries received in the fire which swept Shindley's prairie house at Hurleyville, 25 miles north of here, to-day. Four bodies have been recovered. The fire is believed to have been caused by soft coal. Several of these taken to the hospital are believed to be fatally burned.

POLISH DESIRE NOT SUPPORTED

Britain Won't Back Aspirations For Permanent Seat in League Council.

ONE FAVOURS IT.

LONDON, Feb. 22. — Canadian Press. — The writer of "Londoners' Diary' in the Evening Standard says: "I understand that the Cabinet has decided to lend no support to the aspirations of Poland to be admitted as a permanent member of the Council of the League of Nations. That does not alter the fact that Sir Austen Chamberlain (British Foreign Secretary) was favorable to the proposal.

THE WEATHER.

Sunday morning showed that during the night the temperature had been down to 11 degrees below zero. No very cold weather was experienced last night, the lowest being 10 degrees above. More snow has fallen, and there is now a greater depth of the "beautiful" on the ground than at any other time this winter. Usually our heaviest falls of snow are during the first ten days of March. A month from to-day spring should be here, most of the snow have disappeared, many of the more hardy birds arrived, and all nature throbbing with new life. — W. P.

ONE KILLED AND FOUR HURT WHEN ENGINE FALLS

Locomotive and Two Cars Sweep Stopblock Off Trestle End.

FALL 50 FEET.

Accident Occurs on Construction at Chelsea—Man Crushed.

OTTAWA, Feb. 22 (Canadian Press).—One man was killed and four others seriously injured on Saturday at Chelsea Que., near here, when a gasoline locomotive and two carloads of cement swept the stopblock from end of a trestle and fell 50 feet to the ground. The men were engaged in constructing a pier for the proposed new dam in the Gatineau River at Chelsea Falls. The dead man is James Oski, 50, of Hull. Oski was crushed beneath the falling engine and instantly killed. Jack Thompson of Chelsea, engineer on the locomotive, fell with the engine and was seriously injured. George Henry Limer, 42, of Port Arthur, Ont., suffered contusion of both legs and lacerations of his fingers.

YORK FOLLOWS BYNG IN CANADA

New York Paper Prints Report From London on Matter.

TERM EXTENDED.

NEW YORK, Feb. 22.—(Canadian Press.)—The New York Herald-Tribune prints a story from its London bureau announcing that the Duke of York is reported to be in line to succeed Baron Byng of Vimy as Governor-General of Canada.

The cable says:

"The Duke of York, it is reported, is slated to succeed Baron Byng of Vimy as Governor-General of Canada. It is understood, however, that the Canadian Government has asked Lord Byng to retain the post for an additional half term.

NO CONFIRMATION.

OTTAWA, Feb. 22.—(Canadian Press.)—Reports from London that the Duke of York is slated as the next Governor General of Canada are stated in official circles here to be without confirmation.

COUNTESS FREE FOR SHORT TIME

Lady Cathcart Leaves Ellis Island Under Bond of $500.

GIVEN TEN DAYS.

NEW YORK, Feb. 22 (Canadian Press).—Vera, Countess of Cathcart, whose entry to the country was stopped a week ago, when she admitted "moral turpitude" in connection with her elopement with the Earl of Craven, was permitted to leave Ellis Island last night for ten days under her own personal bond of $500.

KILLED BY FALL.

Man Tripped and Fell Downstairs, Breaking Neck.

TORONTO, Feb. 22 (Canadian Press).—Hugh McCrossen, single, aged 45 years, was instantly killed on Saturday night, when he tripped and fell down the cellar stairs of a drug store, breaking his neck.

McCrossen the police stated, walked into the drug store of Richard Tuttle and made his way toward the cellar steps before he could be stopped.

GAS FUMES FATAL.

TORONTO, Feb. 22 (Canadian Press)—L. S. Bussey, 35 years of age, was killed by carbon monoxide gas fumes from the engine of his motor car which he was running in a closed garage on Saturday afternoon. He was found dead under the car with the garage doors shut and the engine still running.

He was about to leave for Windsor to bring his wife and children to Toronto.

JUST BEFORE YOU RETIRE!

How do your eyes feel? If, after a hard day's work, your eyes feel ready to close up on you. If on arising they do not feel entirely rested—then you are drawing on your nerve force and you eyes need help. It pays to take care of your eyesight. See W. H. Lacey, Optometrist, 410 George street. Phone 1160.

This Title Not Enough He Has Other Troubles

BUDAPEST, Feb. 22. — (United Press).—Karl Andreka has more troubles than merely his title, which in German goes: "Oberstadthauptmannstellvertreter" or assistant chief of police. He was lashed with a dog whip by Alice Videsky, a girl student, when she was released after three years' imprisonment, for participation in the communist activities. The girl claimed that this was restribution for police maltreatment or her at the time of her arrest.

PRELATE DEAD.

QUEBEC, February 22. — Canadian Press. — The funeral of the late Mgr. Paul Eugene Roy, Archbishop of Quebec, will take place on Friday morning at 9.30 o'clock, in the Basilica.

STATISTICS OF CHURCH UNION

Less Than One-Third of Presbyterians Voted Against Union.

PERCENTAGE 30.52

TORONTO, Feb. 22.—Statistical officers of the United Church of Canada have completed their compilations and analysis of the voting by the members of the former Presbyterian Church in Canada on the question of uniting with the Methodist and Congregational churches and which union was consummated on June 10, 1925. An official statement issued Saturday on the basis of these compilations, which include the most accurate returns obtainable, according to the statement, indicate that the percentage of the former Presbyterian church membership which voted out of union was 30.52, or a little less than one-third. The total number of congregations now in the United Church of Canada is 8,699, of which 3,728 were former Presbyterian self-sustaining or aid-receiving charges. The total number of Presbyterian congregations which voted out of union, including eight which voted to remain independent, was 784.

Rev. Dr. George C. Pidgeon, moderator of the General Council of the United Church of Canada accompanies the statement with the following explanation:

"In giving any statement of the exact situation of the congregations of former Presbyterian Church in Canada one has to bear in mind the distinction between congregations and pastoral charges. In the terms of the United Church of Canada Act a congregation means a worshipping unit, or single preaching station, while a charge may be composed of one, or a number of such congregations. Under the provision of the Act the vote on the question of union was taken by congregations and not charges. In this statement, therefore, the figures deal with congregations rather than charges, because a great number of charges divided on the question of union, part entering union and part voting non-concurrence. No account taken of new congregations which have been formed either by Unionist or by Anti-Unionist minorities.

NOBLEMAN'S PLAY IS MUCH CRITICIZED

One of Most Disgusting Ever Seen, Says One Critic.

LONDON, Feb. 22 (Canadian Press)—The Earl of Lathome, who has been a playwright for his own amusement since 1919, produced a play on Saturday night more or less privately which makes some of London's experienced critics fairly writhe. E. A. Baughan, dramatic critic of the Daily News say: "The play is one of the most disgusting, brutal and low minded that it has ever been my lot to witness."

The Daily Mail describes the play as being thoroughly nasty minded and says everybody in its is either a fool or a waster or without common morals or decency.

ROTARY'S HEAD.

JOHN H. SEELS
President of Peterboro Rotary Club which held its anniversary meeting today.

ANNIVERSARY OF ROTARY MARKED BY FINE MEETING

Rotarian John Gibson Pleads For Better International Feeling.

A BIRTHDAY CAKE.

21st Anniversary of the Founding of Rotary is Fittingly Observed.

The Peterboro Rotary Club fittingly celebrated the 21st anniversary of the beginning of Rotary at the regular weekly luncheon today.

A special anniversary address was given by Rotarian John Gibson of Toronto, former president of the Toronto Rotary Club and former director of Rotary International. The birthday idea was carried out through the use of candles on every table and a huge birthday cake, topped with 21 lighted tapers, adorned the head table.

The programme was in charge of a committee of past presidents with Rotarian Fred L. Roy acting as chairman of the committee.

To Rotarian Roy as the first president of the Peterboro Club, fell the dual honor of cutting the birthday cake and of introducing the speaker of the day.

In introducing Rotarian Gibson Rotarian Roy dwelt upon the great interest the guest of honor had taken in the organization of the Peterboro Club and paid a warm tribute to the part he had played in putting the local organization on its feet.

Rotarian Gibson's address was an eloquent exposition of the sixth object of Rotary, the fostering of a better international understanding and world peace through a world brotherhood of business and professional men animated by the Rotary ideal of service.

It was a plea for every Rotarian to personally contribute toward international good-will by seeking to understand the people of other nations and by seeking to persuade others to do so. Rotarian Gibson pointed out how the worl had gradually develped to the point where international brotherhood could be looked forward to with a good deal of confidence. In the early histry of mankind there had been a virtual state of anarchy. Every man's hand was against every other man; every man felt that every other man's hand was against him. The first upward step was a realization of a family consciousness; of the fact that within the family circle there must be mutual concessions made. From the family this idea spread to the tribe ,and a tribe loyalty developed. Eventually a national spirit grew out of this tribal loyalty and today the time had arrived when it was seen that there was a duty not only to one's own nation, but to the people of the world.

Rotarian Gibson did not find this belief illogical. If a man were a good father or a good husband there was no reason why he should be not be a good citizen of his community, he was usually a good citizen of his country. There was every reason to feel that without sacrificing his national loyalty and obligations, he could be a good citizen of the world.

The address was thoroughly enjoyed and Rotarian Gibson was tendered a hearty vote of thanks.

In was announced at today's meeting by President John Seels that a Ladies' Night will be held on March 12th, and that an inter-city meeting with the Toronto Club is being arranged.

CITY HOCKEY LEAGUE
4-GAMES TO-NIGHT 4
BROCK ST. RINK
ADMISSION 25c

1,700,000,000 Train Rides In Britain Without Fatality

LONDON, Feb. 22 — Great Britain claims world leadership in railway safety. Last year only one passenger was killed in a train accident.

In the present century there have been two years—1901 and 1908—without a fatality, and in 1909, as in 1925, only one was killed, while in 1916, 1919 and 1923 there were only three. As 1,700,000,000 passenger journeys are made by train every year, chance of death is infinitesimal.

The problem of railway transportation in Great Britain is entirely different from that in the United States. Long hauls are negligible. Sleeping cars are needed only in two directions from London, toward Scotland, a short night's run, and to Plymouth. But in the many thickly populated districts of the country railway tracks form a work such as exists in America only near New York, Chicago and other large citns.

MINERS REMAIN AT WORK TODAY

Observe Washington's Birthday Digging Coal for Public.

PRODUCTION GAINS

WILKES-BARRE, Pa., Feb. 22.—All mines of the anthracite coal field worked to-day as a patriotic observation of Washington's birthday, generally observed in other years by the closing down of the mines. This step was taken owing to the demand for coal that exists in the anthracite consuming territory.

Saturday night, after three days of actual work at the mines, it is reported that inside conditions are generally cleared up and that during this week production will be carried to within 85 per cent. of the normal. From this point to full capacity will be an easy step, mining officials declare.

Adding to the difficulty of the operating end was an unusual flow of water last week to the underground sections. This was due to a rainfall on top of a heavy fall of snow. A drop in temperature and a turning to snow instead of rain, checked this so that operations will not be hampered by high water levels.

Coke Demand Established.

UNIONTOWN, Pa., Feb. 22. — Coal operators of the Connellsville field expect the lessons learned by Eastern consumers during the anthracite coal strike to benefit them in the future. They say it has been demonstrated that in place of the 25 per cent. ash left in the burning of hard coal only 11 to 12 per cent. is left in coke burning and 8 per cent. in burning bituminous coal.

Because of the small amount of ash residue and the intense heat generated by coke, producers here say that a market has been established in the East for domestic-sized coke and that future years will see a big increase in the demand.

While the price of coke has dropped from $10 a ton to around $3.50 at the ovens here, the demand, due to the settlement of the anthracite strike, while greatly lessened, has not fallen away to a point expected by producers.

REPORT PROMISED ON SOCIAL MORALITY

Mayor Says Police Committee Will Investigate Conditions in Cobourg.

COBOURG, Feb. 22.—Under the caption "Will report on social morality", Mayor Fred J. McArthur makes this statement officially in the Cobourg press relative to a discussion of the moral condition of the town, which took place at a session of the Town Council.

"A meeting of the police committee was called on Saturday night the object of which was to consider the charges and accusations made at last Council session, and to deal with all matters pertaining thereto, in every degree of fairness and thoroughness with the thought of placing responsibility where it belongs and removing blame and censure where not deserved. A full report will be brought in next Council meeting by the chairman of the Police committee.

ACCEPT BESCO PACT.

Majority of Nova Scotia Miners in Favor.

HALIFAX, Feb. 22 (Canadian Press).—Results of the referendum taken by the various locals of District 26 United Mine Workers of America, on the proposed agreement with the British Empire Steel Corporation, follow:

Glace Bay and Waterford—2,816 for; 865 against.

Stellarton—58 for; 496 against.

Thorburn—7 for, 36 against.

HEIR TO FORTUNE OF TWO MILLION BURNED TO DEATH IN HOTEL CHAIR

Friend Barely Escaped From Room in Chicago Hotel—Cigarette Started Fire—Both Had Visited Cabarets and Victim Was Drunk.

DIVORCED AS INEBRIATE IN 1925

CHICAGO, Feb. 22.—Frederick Beverly Pearson, 30 years old, with a $50,000 alimony settlement seven months back of him and a $2,000,000 legacy five years ahead of him, burned to death Saturday morning in a chair in his apartment at the Claridge Hotel, into which he had flopped, following an all-night jollification, to smoke a sobering-up cigarette.

John Howard Hogshead, son of the Rev. Luther Hogshead, pastor of the Rogers Park Evangelical Lutheran Church, Pearson's companion in the room, was awakened by the flames in time to escape with a few burns.

About 5 o'clock Saturday morning, not so very long after prohibition agents had raided a theatrical party at the Claridge, Pearson and his friend went, not to his apartment at the Ambassador, but to a room at the Claridge.

Sat Up For Telephone Call.

Philip Hanley, the bell boy who showed them to their room, testified at the inquest that Hogshead was "pretty sober," but that Pearson was "so drunk he could hardly get upstairs."

Hogshead, he said, tossed off his shoes and threw himself across one of the beds to get some sleep. His friend insisted upon sitting up and smoking. He was waiting, he said, for a telephone call from the Ambassador Hotel.

"The next thing I knew," Hogshead explained, "was when I woke up, choking in the smoke and flame."

He made his way down stairs. Bellboys came, firemen rushed in, and when the flames were out, there amid the wreckage, was the body of the young millionaire, burned to a crisp.

Had Tried to Reform Pearson.

Hogshead said that Pearson and he had attended the six-day bicycle races and then visited several cabarets. He added that Pearson had been drinking heavily. Hogshead declared that the flames cut him off from Pearson and that he had barely time to save his own life.

The Rev. Mr. Hogshead, when informed of his son's narrow escape, said the two young men had been companions for several months, but that his son had been trying to reform Pearson.

Mrs. Gladys Samma Pearson, Pearson's wife, had also attempted to reform him after she married him in January, 1922, but on July 3, 1925, she obtained a divorce, charging habitual drunkenness. Mrs. Pearson, at that time agreed to accept a $50,000 settlement instead of claiming a share of the $2,000,000 inheritance.

Pearson's mother, the widow of Walter B. Pearson, who was president of the Standard Screw Company, is ill at her home here. His sister, Beatrice, is in a semi-invalid condition. Neither was able to appear at the inquest.

Under the will of the elder Pearson, who died six years ago, the young man was to come into possession of $2,000,000 on his thirty-fifth birthday, five years hence.

Murderers' Pay Very Low Skilled Men Get $20 a Week

BROOKLYN, N.Y., Feb. 22 (United Press).—Rafaele Daniolle, convicted gunman, told District Attorney Deed that gangsters are paid from $10 to $20 in retainers each to do their master's murdering. Single men get $10, married men $20 per week. A youth with a father to support earned $15 a week with his trigger finger.

"How many murders were you connected with?" Daniolle was asked.

"About thirteen or fourteen."

LINDSAY LIQUOR FINE OF $1,000

Magistrate Refused To Believe Evidence for the Defense.

PRISON TERM, TOO.

LINDSAY, Feb. 22.—At Saturday's session of the police court, "Pinky" Gassien, a well-known resident of the town, who has been convicted on former occasions of infractions of the O.T.A. was fined $1,000 and nine months' imprisonment for selling liquor. In default of payment an additional nine months must be served. Gassien conducted his own defence.

The charge was laid following the apprehension of a citizen named Yelland who was under the influence of drink. He informed License Inspector Porter and Provincial Officer Storey that he secured two six-ounce battle from Gassien's house, paying $2.50 for the supply.

Gassien, in his evidence, denied selling Yelland liquor. The money was produced, but the accused swore that he ordered Yelland out of the house. Another man, Martin, who was in the house at the time swore that he saw no liquor. Gassien further stated that Yelland told the court his story because he was mad because he did not secure liquor. Gassien's wife also gave evidence to the effect that there was no liquor sold or produced on the evening in question.

Police Magistrate Bradford, in reviewing the evidence, stated that he did not believe Martin's evidence and would not give it any consideration. Gassien, he declared, was a parasite and a nuisance to the public. He had been convicted on occasions for infractions of the Temperance Act, and still persisted in ignoring the law. A lengthy term in prison, he felt would give him time for reflection.

COGNAWAGA RINK.
SKATING TO-NIGHT WITH BAND. GOOD ICE. EXCELLENT MUSIC. ADMISSION 15c AND 20c. 1d44 467

ST. ANDREW'S W.M.S.
ST. ANDREW'S W.M.S. ARE HOLDING A SALE OF TEA AND HOME MADE COOKING AT THE HOME OF MRS R. W. CORMACK, 361 PARK STREET, TUESDAY, FEBRUARY 23RD, FROM 4 TO 6. 2d19 22 435

FIVE ARE INJURED TWO FATALLY, IN MOTOR CRASH

Girl and Boy Die of Injuries Received in an Accident.

THREE IN HOSPITAL.

Car Collides With Radial Car at Curve Near Hamilton.

HAMILTON, Feb. 22.— (Canadian Press.)—Five members of the Hawes family, of St. Catharines, were injured, two of them fatally, in an accident at Schwabb's curve, near Grimsby, last Saturday night when their automobile collided with a G. and B. radial car. They were removed to the General Hospital here, where Florence Hawes, 12 years old, succumbed yesterday morning to internal injuries. Fred Hawes, her 18 year old brother, who was said to have driven the car, succumbed last night to a fractured skull. He never regained consciousness.

Emma Hawes, another sister, received a fractured left collar bone. Mrs. Hannah Hagen, aged 26 years, suffered shock and painful lacerations. Mrs. Florence Hawes, mother of the injured children, who is 48 years old, received lacerations to her head and suffered from shock.

PRINCE RIDES AGAIN.

Follows Hounds Soon After Recovery From Recent Accident.

MELTON MOWBRAY, England, Feb. 22.—(Canadian Press).—The Prince of Wales is back in the saddle. Undeterred by his recent fall in which he suffered a fracture of the collar bone he joined the members of the Blankley Hunt and followed the hounds on Saturday. His collar bone is said to have knitted nicely.

In Convent For 40 Years Nuns Amazed At Changes

MEXICO CITY, February 22.—(Canadian Press. — Some of the nuns from isolated convents closed by the government, have appeared in the streets for the first time in forty years. They literally entered a new world, and appeared amazed and mystified at the changes that they saw. Never before had they seen automobiles or street cars. They appeared to be rather helpless.

A MEETING OF THE HUMANE SOCIETY WILL BE HELD IN THE CHAMBER OF COMMERCE ON TUESDAY EVENING, FEB. 23RD AT EIGHT O'CLOCK. 1d46 458

A Page for the Radio Fan an

BLOOPING REGENERATIVE SETS SPOILED INTERNATIONAL TESTS

Some Fans Get Amusement By Reckless Dial Spinning.

SET OSCILLATES.

Whistles and Squeals Can Be Distributed For 1,000 Miles.

The hour was that which occurs in every 24 known as 10 to 11 p.m. Central time. The day was the 26th of January —this year. Somewhere out in the darkness to the Eastward a score of European stations were shattering distance and atomic quiet with all the power available from great dynamos and acres of storage batteries, in the hope that some small part of their great power might reach American shores in the form of enjoyable entertainment. The tubes of three carefully adjusted super-heterodynes glowed dimly in the quiet of the laboratory. Each was attached to an antenna and the dials went relentlessly back and forth in patient search of fragments of the music and speech speeding Westward.

"Bloop, bloop, whur-r-r click, click, bloop," said the big special with the neutralized, honeycomb intermediates.

"Whistle, whistle, crash, bloop, bang and a coupla bongs," answered the shorter but fatter special with the resistance coupled intermediates.

The third, not to be outdone, retaliated with a siren whistle that started high, went down to a grumble and again soared to a piercing screech. Suddenly the big special landed on an orchestra. For a moment the melody poured forth, clear and pure with but a slight background of the ever-present static. Then it died, with the grumble of a nearby blooper as its swan song. The search went on. At 200 meters, at 350, at 425, at 500, always the chorus of whistles, bloops, grumbles and clicks. Occasionally, the hum of vibrator or violet ray machine varied the monotony. One more snatch of music, one announcement was all the reward for the hours of building, the hours of search. Reports that trickled in during the rest of the week indicated that such was the result of the International tests for about 2,000,000 other set owners.

Who Is to Blame?

Many were the invectives used to comment on the condition of the atmosphere. New words were coined to properly express disappointment and chagrin. The older words were run to death. All of which has lead to much speculation and argument on one technical staff as to who is to blame. Let's first take the stations. Surely, no one can logically lay the finger of blame on them; the Americans were quiet at the times requested, the Europeans and South Americans were on their waves and not heterodyning. Second, there are the makers of sets. You cannot blame them. The radio public wants range, coast to coast reception and dance volume on everything from KFI to WEAF. To even approach such needs, regeneration must be possible on from one to three tubes. You people wanted it, you got it.

A recent survey made by the Department of Marine and Fisheries of Canada relative to radio broadcast conditions in the more populated centers in the Dominion indicates that approximately fifty per cent of the "preventable interference" which prevails is caused through the incorrect operation of regenerative receiving sets by the broadcast listeners themselves. An article prepared by Mr. Andrew J. Allen, secretary of the National Broadcast Listeners' league, states that the most difficult sources of interference to overcome, and which create as much annoying and widespread interference to radio reception in all cities at this time as any other cause, are the squeals, whines, whistles, squawks and howls of the radiating receivers.

"If the broadcast listeners would take effective steps to put a stop to the squealing of regenerative sets, probably 25 per cent of radio interference would be removed in many localities," says the Interference Co-ordination committee's report of the National Electric Light association. On this subject, Radio Guide states, "Apparently every one co-operates except the radio listeners themselves, just the people one would think would try the hardest to behave. Regenerative sets still hold all records for interference and practically every magazine and newspaper in the country has run articles warning about such outfits. Radio etiquette among broadcast listeners calls for the elimination of such interference. If each listener would remember that every time his set whistles coincidental with his tuning o it, he is sending out that same whisite to annoy all other listeners for a considerable area, it is believed that much of the trouble would soon be eliminated."

So there you are; no matter what agency investigates the complaints of the radio public as to squeals and howls during International Test week, or any other time, the blame comes right back to the aforementioned radio public's own door. Part of this interference is due to ignorance; much of it is wilful and in disregard of the rights of others. Do you know what causes squeals? Do you know what oscillation is? Do you know what regeneration is? If you do not, and you'd like to, so you can do your bit toward making the world safe for a self-respecting radio set to operate in, then read on.

Principle of Regeneration.

The principle of regeneration, as used in radio receiving sets, is that part of the output of the detector, or a radio frequency amplifier, tube which feeds back into its own input and thus greatly increases the volume of the signal. The electric waves reaching the receiving set from the transmitting (broadcasting) station travel down the aerial and its lead-in, through the first coil in the set and so to earth through the ground wire. The energy set up in this first coil is transferred, either directly or by induction, into the grid of the first tube and influences it in such a way as to set it functioning.

The resulting output from the plate circuit of this tube is fed back in such a manner as to set up a "field" or influence, in the part of the circuit connected, as mentioned above, to the input or grid of the tube. This "field" induces in the input circuit a current of electricity of the same frequency as that of the received electric waves. The energy, therefore, which comes down the antenna wire is automatically strengthened by impulses from the output of the tube.

Unless properly controlled, this action will continue to build up until the saturation point or climax is reached, the tube being then said to be in a state of oscillation. When a receiving set is in oscillation, it causes howling and squealing in your own and your neighbor's receiving sets. Regeneration should therefore never be allowed to proceed to this point as it then constitutes a public nuisance.

Your Set Can Oscillate.

You may be one of hundreds of thousands who can say, "But, my set is not a single circuit regenerative receiver. Mine is a five tube, so made that it cannot oscillate." That may be perfectly true, but if your set has tubes, anywhere from one to ten, it can cause interference. That may upset all your ideas on the subject; it may not agree with statements you've seen elsewhere, but it can cause interference. This brings us to the point that whether your set is to be classed as a "blooper" depends upon the amount of the interference. So far in this article one would gather that interference is caused only when the set breaks into oscillation, to be recognized by the yowl in one's own set. That is the extreme; any tube set radiates, causing interference, when the regeneration is advanced to the point where distortion creeps in.

Some sets are supposedly "balanced" or neutralized so that high amplification can be had in the radio frequency amplifier tubes without the possibility of oscillation. Such construction is designed to set up a reverse feeding back around the radio frequency stages so that any regenerative feeding back will be offset and cannot build up into the condition known as oscillation. That is all very well at the particular wavelength at which the neutralizing was carried out but the further away in the broadcasting wavelength band that one gets, the greater the regeneration, and in most cases this closely approaches actual oscillation. These sets certainly can and do radiate.

Can "Bloop" 1,000 Miles.

You and many others may question the extent to which such radiation interferes with others. It is this which determines whether one is a blooper or not. A lighthouse keeper in New York harbor, who is located several mi es from shore, finds that his only form of interference is caused by whistling receivers whose interference must travel at least five miles to enable him to hear it. In another case an amateur is reported to have experimented with such a device and was actually able to exchange signals with another station over a distance of five miles with only a WD-11 tube used as a detector. An oscillatory circuit can be built around a 199-tube, with only 140 bolts B battery, and transmission accomplished, at times, over 1,000 miles.

In Cleveland two sets were conducted under joint auspices of the Cleveland Plain-Dealer and the Cleveland Radio association, to determine the extent of the area affected by oscillating radio receivers. In one of these tests the oscillating set was heard clearly within a radius of 50 miles. An interesting incident is contained in Mr. A. J. Allen's article, mentioned before. "I was trying to locate a neighborhood blooper which was a source of terrific annoyance and interference to myself and many other listeners. I tuned my set to the station the other fellow was trying to receive that night, and then I shut off my set and went calling. At a neighbor's house a square away, I found him sitting there toying with the dials while his highly oscillating set with brightly lighted tubes, was squealing all over 'Kingdom Come.' He was trying to get the station for which I had left my set tuned, and I said to him: 'Let your dials remain as they are, don't turn off your set, and come up to my house.' My friend did as I suggested and when I turned on my set in his presence, in came his squealing interference. Then I said: 'Now call your wife on the telephone and tell her to move the dials back and forth and let's see what happens.' Every time she turned the dials past the point of resonance for the station we both had tuned in, you can imagine the terrific howls, yelps, whistles, squawks and squeals that surged in through my loudspeaker, since my set has enough volume to fill an auditorium.

"My friend was convinced that he was a 'Radio disturber,' and promised to get a non-radiating receiver, but he still uses that interfering 'blooper' although the occurrence happened some time ago, and he goes on disturbing other listeners within a radius of many miles. He is not a member of the Broadcast Listeners association of our city, but should be for his own good as well as that of other listeners whose enjoyment he spoils."

Such situations as this are retarding the use of radio. The sooner a compulsory remedy is found to prevent "radiated regenerative interferences" of this character from interfering with broadcast reception, the sooner will the art of radio come into general favor for all around usefulness as an indispensable scientific utility for social and economic advancement, in furtherance of private and public education, entertainment and human progress.

Order Now!

WILL BE HERE IN A FEW DAYS

ALBERTA COAL

DRUMHELLER MIDLAND SEAM, ALBERTA'S PREMIER COAL

$13.40

DELIVERED FROM CAR

ROBT. HICKS CO.

PHONES—47 & 48

Short Cuts

As a substitute for an audio-frequency transformer try a choke coil or autoformer. One end is hooked between the plate of the first and the grid of the second audio tub.e A fixed condenser of ½ or 1 mfd. then is inserted between the grid end of the choke coil and the grid of the second audio tube. The other end of the choke coil is connected to the positive B terminal.

Your leadin wire may be causing those scratchy noises in the receiver. Examine it to see if any strands are broken, causing high resistance, poor contact, weak signals and general lack of pep in the receiver. If the leadin is brought through the window with anything except a porcelain tube as a shield, it may be a "losser."

To increase volume, try filtering the detector plate voltage in a jar of water. This can be done by cutting the B detector lead in two and placing each of the ends so made 1 inch apart in a jar of water.

Condenser capacities usually are given in microfarads, one millionth of the unit of capacity the farad. Thus a condenser listed as .00025 mfd. has a capacity of 250 micro-microfarads.

A Chelten midget condenser hooked between the first plate coil and the grid or antenna coil on a radio-frequency set sometimes will keep the receiver from flying into oscillation so quickly.

ON THE AIR

WHAT BROADCASTERS ARE DOING.

Station WLW, Cincinnati, has been designated by Colonel O. C. Sherrill, city manager, as the official mouthpiece for that city. City rules and information which is to be put before the public will be broadcast from this station.

* * *

WBAL, Baltimore, will broadcast a tabloid opera once a month. The first of these radio operatic productions will be broadcast in March.

* * *

The Grebe stations at Richmond Hill, Long Island, give the time signals and the U. S. weather reports daily at noon and at 9:55 every night except Sunday.

* * *

The Travelers Symphonic Ensemble will broadcast a series of classical selections. The series will include some of the works of Schubert, Wagner, Grieg, Beethoven. The ensemble will be heard from the studio of WTIC, Hartford, Conn.

* * *

Floyd Falch, formerly assistant announcer and staff artist of WENR, Chicago, will take a similar position with station WBBM of that city.

* * *

Station WBZ, Springfield, Mass., is organizing a radio movie club. Moving picture topics will be the chief interest of the organization.

* * *

"Sam 'n' Henry" are proving a popular feature at station WGN, Chicago. This pair of humorists translate low comedy into radio entertainment.

* * *

Two stations announce changes in call letters. WAAM, Newark, N. J., a pioneer station, will now be known by the call, WBPI. WBBK, Grand Rapids, Mich., has the call, WOOD.

RADIO ARTISTS OPEN NEW FIELD FOR FINALE HOPPING LOTHARIO

Lovers of Phantom Voices Clutch Dials In Desperation.

MYSTERIOUS LURE.

Radio Osculation Is Now An Intriguing Indoor Pastime.

BY ED FRIEDMAN
NEA Service Writer

Stage Door Johnnies, Finale Hoppers and Big Button Men from the Vest in this radioized age are deserting the chorus lassies for the Lorelei of the radio studio.

The present mode is to listen to a captivating radio solo, fall madly in love with the voice, send telegrams to the owner and rush wildly to the studio door to meet the melody maker.

Falling in love with a voice is esthetic. It is inspirational. It is mysterous.

The mystery and chances of finding the girl of your dreams is handicapped by the fact that radio studios pick their entertainers by ear and not by eye.

Then there is always the danger that the beautiful voice that comes out of the loudspeaker and causes hearts in lonesome bosoms to do a back spring and 10-yard sprint does not sound the same in chilly night air sans radio.

A singer with a double voice gave a program one night at a leading American radio station She sang in her sweetest soprano range. After her concert she was met at the studio door by an admiring youth who nearly fainted when she asked him, in a deep, mellow baritone, where his mother was.

These are the little mysteries and suprises which offer a new pastime to the hardened thrill seeker.

Th stage beauties have become commonplace and uninteresting. Nowadays a Curbstone Cootie can go to a musical comedy and before the curtain goes up two feet he can tell which pair of shapely ankles he would like to have standing next to his own balloon tire size tarsi.

Beauty is on a parade on the theater stage, but a voice is speculative and remains ethereal, charming and mysterious.

Romeos whose hearts and ears are sensitive to the twittering melodies of feminine voices received a knockout punch from station KFI, Los Angeles, recently.

This station held a short kissing program during which various unnamed, but numbered girls kissed the microphone. Hearts were sent fluttering all over the country.

Number three proved champion at the gentle art of osculation. She received six proposals by wire and letters are still coming to the studio!

The radio kiss is claimed to have much in its favor as it will never lead to a divorce court and doctors call it hygienic.

But with all the mystery of the unknown that confronts the studio door Reggie when he asks for a blind radio date, it is possible that the singer who accepts the invitation is taking the greatest chance!

PRAISES AUTO CONGRESS.

Henri Jenny, delegate from Switzerand to the Second World Motor Transport Congress, describes that meeting as another Locarno. "When I analyze the meaning of this meeting," says Jenny, "I am forced to see a similarity between the Locarno of Switzerland and this Locarno of the automobile world, where almost 60 countries of the world have united in a fusion of common interests."

PLEASURE CARS WANTED.

An increase in the sales of passenger cars and motorcycles has been noticed in Peru. However, the limited demand for trucks remains unchanged.

CLOSED CARS ONLY.

"When the man of the future speaks of an automobile he will probably mean a closed car," says R. H. Mulch, vice-president of the Flint Motor Company. "The trend of the industry for some time past has been toward a larger and larger proportion of closed models, and the movement in this direction is constantly gaining momentum."

RADIO PAGES MAN 1,000 MILES AWAY.

COLUMBUS, O., Jan. 30.—Radio paged a man, whose whereabouts were unknown to his sister, over a distance of more than 1,000 miles and found him!

Mrs. Robert Eakin of this city longed to see her brother, Alonzo Jones, who had been lost to her for 40 years. She told officials of WEAO of her desire and they broadcast her message.

Jones, living in Tomato, Ark., heard the message and promptly made his way to Columbus to visit his sister.

SQUEAKY WHEELS.

Squeaky wheels are often caused by the drying out of the wooden spokes. If a few drops of kerosene are allowed to work into the spoke joints, it wil tighten the spokes.

Isn't this a pretty hat?

I don't think I ever looked so well dressed as since I have been buying my clothes and hats from Hallam, direct by mail. I get better value and save money.

Write for Hallam's *Spring Fashion Book.* It illustrates the latest Paris and New York styles in coats, dresses, millinery, fur chokers, for Spring and Summer, at such low prices that, I believe, cannot be equalled. Send today, it's free.

Hallam Mail Order Corporation Limited

241 Hallam Building, TORONTO

In business for over 35 years

5d-3,6,13,20,27-107

MOTORISTS REQU HOPE-PETERBO KEPT OPEN DU

(Continued fr

passed, he would advise having deputation wait upon W. H. Brad burn, M.P.P., in order to get ad vice on the proper method of pro cedure. The deputation was forth with selected and consists of ex Alderman R. N. Jones, E. W. Bor bridge, A. Blade and Frank G Stinson.

The second resolution has greate local significance and has to d with the icy condition of sidewalk and the deep ruts prevailing on th pavements, particularly near stree car lines or railway crossings. was adopted in its entirety, and given here:

"Whereas, it has been prove that the frequent icy condition our sidewalks and our streets which deep ruts are formed, are constant menace to the public.

"Resolved, that the Ontario Mot League, Peterborough, Branc earnestly petition His Worsh Mayor W. T. Holloway, and t members of his Council, to ta steps to sand all our sidewalks a fill in or cut out the ruts fro heavily trafficked streets as th might to some extent take care the winter unemployed, and that copy of this resolution be sent the City Council, the press, and t Chamber of Commerce.

Directorate Appointed.

The report of the nominati committee, composed of James Ju and E. W. Borbridge, was adopte the following persons being nam to compose the new board of dir tors: Andrew Brown, J. A. Bertra Arthur W. Blade, John W. Brig man, Thomas Dutton (Jr.), H. Fisk, H. C. Huffman, E. L. Payn Harold A. Perry and R. J. G. Su erland.

Arthur Blade was nominated president, and was elected to th position unanimously. Harold Perry was selected as vice-pre dent.

In his initial address, Mr. Bla expressed his surprise and satisf tion on being accorded the offi He declared that he had been asto ished to hear that the membersh had slipped a little, and for no a parent reason. He pleaded for t co-operation of the board membe

At this juncture Thomas Dutt presented the report of the form president, Andrew Brown, who h been delayed at Centreville b cause of the bad road condition Mr. Brown was present toward t latter part of the meeting, and t report which he had prepared given in full as follows:

To the Members of the Ontario Motor League, Peterboro Branc

Gentlemen, — During the pa years the Ontario Motor League h proven its worth so effectively th there is little possibility of my b ing able, in this annual report, enhance the good-will which h been so successfully built up, loc ly, Provincially and even inter tionally. I shall, as briefly as p sible, enumerate some of the act ties of this branch during the p year.

Our main activity, which w crowned with truly remarkable s cess, has been the development the tourist traffic. Not only do induce our American cousins come here, but we also look af them on arrival, distributing ro maps and describing routes to th who enquire. Approximately o thousand road maps, folders, et descriptive of Peterborough and d trict, were placed in the hands American tourists last year, free charge, both by mail and in th offices.

Peterborough was the first c and district in Ontario, if not in Dominion, to make a careful sur of the revenue derived from Uni States tourist traffic. The Pe borough. Branch of the O.M knows that U. S. tourists, in period from June 15th to Septem 15th, 1925, spent in Peterboro and district a quarter of a mil dollars. This computation, ba on American currency paid in our chartered banks, is an un estimate, for doubtless many U tourists secured Canadian funds fore reaching Peterborough. Tak this fact into consideration, total would be much higher, poss $500,000.

It is conservatively estima that $40,000,000 was spent in tario by tourists from outside Province. By the end of Septem 1925, it was estimated by Gov ment officials that motor tour alone had brought into Can $150,000, a sum equal to a qua of the value of the Domini wheat crop, and approximately e to the value of the annual mi output of Ontario, Quebec British Columbia combined.

The close of the tourist sea was to Peterborough just like closing of a large factory, giv employment to hundreds of wo men. The money the tour brought in was just like fo money to the community. It re sents perhaps the biggest and m profitable business we have.

Tourists come here, attracted our natural scenery, and patro our merchants and industries, the beauty of it is the scenery never wear out. No matter how the turnover, our stock can n be depleted.

A business like that is worth veloping. It is worth commerci ing just like any other busines commercialized. For every d

Oshawa 7, Havelock 1 : Tilden Defeated by Borotra

Lady Byng Sends Sympathy To George Vezina and Wife

MONTREAL, Feb. 20 (Canadian Press).—Lady Byng, who was present at Thursday night's National Hockey League game at Ottawa between the Canadiens and Senators, sent a note to Managing-Director Leo Dandurand, of the Canadiens, after the second period, sympathizing with him in the loss of Georges Vezina, former goaltender of the French-Canadian club, and inquiring as to his present condition.

In the note Lady Byng asked that her sympathies be extended to Mrs. Vezina, and that her message be carried on to Georges himself.

Georges Vezina is still undergoing treatment for the illness which caused his retirement from hockey at the beginning of the present season.

JUNIOR COLTS TIED OUTLAWS

And Clerks Nosed Out Cloth Co. 5-3 in Campbellford League.

SUMMARY OF PLAY.

CAMPBELLFORD, Feb. 19—The Town League games at Covert's Arena Thursday night were keenly contested affairs. The Outlaws and Junior Colts were deadlocked at three goals each at the end of the allotted playing time and the Clerks were hard pressed to win from the Cloth Co. five to three. The Colts couldn't get going in the first period and the Outlaws were all over them, notching two goals, and looking like sure winners, but the Colts pulled themselves together in the second, and had their share of the play, counting the only score of the period, a rather fluky one; Stewart stopped the shot, but lost control of the puck and it rolled in the cage. The Colts outscored the Outlaws two to one in the final, the tying goal coming much as their first counter, the puck barely rolling over the blue line. The officials were very strict, and handed out numerous penalties, about equally divided. Blume was good for the Outlaws, and had he stayed on the ice in the last period instead of with the penalty timers his team might have emerged with a win.

Outlaws		Junior Colts
Stewart	goal	Irwin
McArthur	r. defence	Baker
Sarginson	l. defence	Ingram
Blue	centre	Blute
Copperthwaite	r. wing	Davidson
Brown	l. wing	Reynolds
Coulter	subs	Haig
McKeel		Bland
		Newsome

Referee—Jack Nesbitt
Judge of Play—E. Labrash

A Scrappy Game

The Clerk-Cloth Co. game was a scrappy one from the first rush to the end of the game. Labrash evidently came on the ice with a chip on his shoulder, and on his first excursion down the ice, he was tripped by Nicholson, and retaliated by swinging his stick across the Cloth Co. defence man's legs, and continued his bad behaviour all the first period, drawing five penalties during the period.

The officials kept a steady stream of players to the penalty box, the Clerks getting the majority of trips to the timers and it nearly cost them the game. They were playing short handed the better part of the game and in the last session, had three doing time at once, but the Cloth gang were only able to score one goal in the two minutes so well did Labrash and Parsons check the Cloth boys, and the pair nearly got that one back when they carried the rubber from end to end only to miss the goal.

Luchom and Flint played steady defensive hockey and used their bodies to good advantage, while the front line outskated the Cloth boys, and the Clerks deserved their win.

The Clerks are still out in front in the league race but probably have their hardest games ahead with the Hydro and Outlaws.

Clerks		Cloth Co.
Fox	goal	Ted Owens
Flint	r. defence	W. Owens
Lucham	l. defence	Nicholson
Parsons	centre	Rouselle
Labrash	r. wing	Ayrhart
Wood	l. wing	Zvisky
Atkinson	subs	Reid
Blake		Reynolds, Wilks

Referee—Jack Nesbitt.
Judge of play—Jack Cowell.

CURLING

LAKEFIELD CURLING

Played on Wednesday, Feb. 17, in the local bonspiel for the Casement Cup.

R. G. Charlton	C. H. Little
N. Wannamaker	A. G. Lawless
W. G. Morrison	N. Payne
C. Lake	C. S. Tanner
Skip.....9	Skip.....6
E. M. Grier	Roy Charlton
Dr. Renwick	J. Fitzgerald
H. G. Fitzgerald	S. J. Charlton
Rev. P. L. Jull	J. C. Strickland
Skip.....11	Skip.....3

Owing to soft ice only two games were played. No games played Thursday owing to the carnival.

OSHAWA TAKES HOME BIG LEAD IN INTERMEDIATE O.H.A. SERIES BY BEATING HAVELOCK HERE, 7-1

Railroaders Are Completely Outclassed By Lakeshore Group Winners.

BETTER FINISH.

Work Around Nets Deciding Factor of One-Sided Hockey Match.

(By C. J. B.).

Oshawa Intermediates displayed all the form that enabled them to win the Lakeshore group from such powerful teams as Belleville and Kingston, and swamped Havelock here, 7-1, in a one-sided game last night. In centre ice the game was fairly even, but around the nets the Trent Valley League champs were woefully weak.

Oshawa was superior in every way. The players were faster, worked better together, had more skill around the goals, and their stickhandling was much better than that of the home team. Smith had a distinct edge on Davidson, his rival in the Havelock goal.

The showing of the Havelock forwards was disappointing. Wright was particularly off color, but only during the second period did any of them produce the brand of backchecking which enabled them to beat Peterborough. On the attack they usually shot from outside and Smith would drop his stick and make a baseball catch with both hands. When they did go inside they went too far and had to shoot from a bad angle, or else had Smith do a nose dive along the ice to break up the shot. Combination attacks were few and ended with the pass in front of the nets being missed.

On the other hand the Oshawa players checked back all the way, and displayed a knowledge of just how far to go in on the goal. Loose pucks lying in front of the nets were as good as goals, whereas the Havelock players never followed each other in to get the rebounds. The Motor City boys played a nice combination game, going down two and three abreast and skating around the Havelock defence quite easily. Davidson was tricked several times, but made up for them with some wonderful stops and by clearing from some tight places.

Hard checking was displayed by both teams, with play becoming rather rough on a few occasions. Barney Quinn was the bad man of the piece, serving six terms in the cooler, principally for body checking outside the penalty area. Houck carried his stick high all night and deserved more than the two penalties he received.

A fight in the penalty box enlivened the proceedings just when the rapid scoring of Oshawa in the third period threatened to take away all the interest from the game. An Oshawa fan who had been contributing lustily to the general uproar got into an argument with Barney Quinn, whom he said called him a Polack, and wished to take it out of his hide. Others in the box came to the assistance of the rival disputants and the fiasco ended with several fans being escorted to the door by officers and the box being cleared of all who couldn't show cause for their presence there.

The play of Lowe and Johnston stood out for the winners. Lowe scored four of his team's goals, twice being assisted by his defence mate, while they smothered the Havelock attacks with skill. Houck and Lott played a good game on the forward line, while Rowden contributed a number of dangerous rushes. Doug. Brennan was the best man on the Railroad crew, and Pollock checked hard, if somewhat ineffectively.

Steve Vair of Toronto was referee and was strictly impartial. He kept the game clean by handing out penalties freely, and very few offsides escaped him, although he was panned by rabid partisans of both teams. Large contingents accompanied the rival hockeyists and they kept up a constant roar of yelling and cheering, varied with occasional renderings of "Hail! Hail! the gang's all here."

Oshawa—Goal, Smith; defence, Lowe and Johnston; centre, Lott; wings, Rowden and Houck; subs., Stenhen and Palmer.

Havelock—Goal, Davidson; defence, Quinn and D. Brennan; centre, Pollock; wings, C. Brennan and Wright; subs., Jack and Hooper.

First Period.

The game had hardly got under way when Lott and Lowe gave the fans a glimpse of the Oshawa strong point when they combined to beat the defence, only to have Davidson intercept the final pass of the rush, allowing Doug. Brennan to go back and give Smith a bullet-like drive to handle. Barney Quinn then stopped Lott with a body check on the blue line, and when Lott, recovering his balance, charged him, both gladiators were waved off. When they returned Houck displayed the back woods way of checking, chopping at Quinn's stick and skates until Referee Vair invited him to take a rest. Quinn went in for another spell a moment later and then, just after the halfway mark, Lowe scored on a rebound from Johnston. Four minutes later, when Quinn was in for his third enforced rest, Lowe robbed Brennan just as he started a rush, circled Hooper and drew out Davidson, which gave him the open net to shoot at for the second goal of the game. Penalties were the only marks made after that. Just before the period ended Johnston tripped Doug. Brennan and then Lott tripped Charlie Brennan, leaving the Oshawa team two men short when the bell rang.

Second Period.

Both teams had a fair share of the period in the second session, and the lead might have been overcome had Havelock displayed a little more finish around the goal. As it was, each scored one. Doug. Brennan bounced a shot over Smith's stick, raising the hopes of the Havelock fans, and then Lott made the lead two again on a close-in play. Only one penalty was issued during this session, Quinn being the culprit. Johnston was hurt by a body check in this period. He remained on the ice but was obliged to retire later.

Third Period.

The Oshawa attack, which had been falling short of the results it promised, bore full fruit in the last period when four goals were scored. Lowe started the count with his third goal of the night a minute after the period opened. Quinn and Houck then staged a battle behind the Havelock goal, and were chased for five minutes. Palmer and Hooper quickly followed for body checks. Lowe added another counter then when he received a perfect pass from Johnston, and Lott counted the last two. On one of his goals he shot and Davidson caught the puck between his pads as he rolled on the ice. When he went to get up the puck dropped loose and Lott slammed the rubber over the goalkeeper into the net. Quinn tripped Stephen to wind up the penalties for the game.

First Period.

Oshawa—Lowe, 10.30.
Oshawa—Lowe, 4.10.

Second Period.

Havelock—D. Brennan, 12.00.
Oshawa—Lott, 1.00.

Third Period.

Oshawa—Lowe, 1.00.
Oshawa—Lowe, 13.00.
Oshawa—Lott, 2.00.
Oshawa—Lott, 1.00.

Penalties—Quinn 6 and Hooper—total, 7; Lott 2, Houck 2, Johnston and Palmer—total, 6.

PETERBORO' BOYS WIN IN LAKEFIELD

Trinity Tuxis Boys Beat Regent Street Square Team 2-1.

LAKEFIELD, Feb. 20. — The Tuxis Boys team of Trinity church, Peterboro, visited Lakefield last night and beat the Tuxis Boys of Regent street United church 2-1 in a fast game of hockey. Howe scored a goal in the first period and another in the third period for the visitors, while Wanamaker scored for the local boys in the first period. The home team served two penalties while the visitors drew seven. The teams:

Regent: Goal, Stewart. defence, T. Leonard, Dever; centre, G. Wanamaker; wings, Kemp and Jewell; subs, J. Leonard, Northey.

Trinity: Clarke, goal; Howe, defence and Cuthbertson; centre, Wylie; wings, Jones and Hamilton; subs, Gray, Frick, Winter.

Referee, L. Sabatino.

MADOC TEAMS WON

High Schol Girls and Boys Beat Tweed.

MADOC, Feb. 20. — A double game of hockey was played on Monday evening. The first game was played between Madoc H. S. and Tweed H. S. boys, and the second game by the girls of these two schools. In both cases the scores resulted in the same way, 2-0 in favor of Madoc.

The line-up of the boys' team was as follows:

Tweed—Goal, G. Quinn; defence, B. Hansford and L. Quinn; wings, Winter and S. Quinn; centre, Blakely.

Madoc—Goal, C. Wallbridge; defence, J. Henderson and K. Tufts; wings, C. Phillips and M. Caverly; centre, D. Whytock.

S. Quinn was hurt during the early part of the game, and P. Clark took his place. J. Ross was a sub for Madoc.

The girls' teams were:

Tweed—Goal, B. Gordon; defence R. Cotton; wings, F. Graham and R. Burgoyne; centre, J. Harris.

Madoc—Goal, A. McKenzie; defence, K. Ross and E. Rupert; wings, E. Pettit and M. Tufts; centre, J. Rupert.

HOCKEY SCORES.

Hockey games played last night resulted as follows:

Junior O.H.A.

Newmarket 2, St. Andrews 0.
Kingston 6, Markham 1 (Kingston wins round 14-7).

Junior N.O.H.L.

Soo 4 North Bay 4.

Western Canada

Saskatoon 7, Calgary 5.
Victoria 4, Edmonton 1.

Thunder Bay

Port Arthur 5, Kenora 1.

National League.

New York 3, Pittsburgh 2.

Intermediate O.H.A.

Uxbridge 7, Collingwood 1 (Uxbridge winds round 11-3).
Oshawa 7, Havelock 1.
Cayuga 7, Caledonia 3.

Senior O.H.A.

London 6, Preston 5.
Stratford 6, Niagara Falls 5 (10 minutes overtime).
Peterboro 2, Kitchener 1.
Galt 6, Windsor 2.

LOSING STREAK FINALLY BROKEN

New York Americans Win Exciting Game From Pittsburgh.

SCORE 3-2.

PITTSBURG, Feb. 20 (Canadian Press).—After a string of fourteen consecutive defeats, New York Americans broke their streak at the expense of Pittsburgh here last night, 3 to 2, in a gruelling hockey game. A dazzling shot by Simpson in the final period proved the deciding market. Less than three minutes of the third period was reeled off when Simpson took the puck from mid ice, stood about ten feet in front of the net and shot. Worters shook it out, but Simpson followed up his heave and before Worters had time to return had the disc nestling in the mesh.

OVERTIME GAME WON BY TWEED

Marmora Loses Out By the Score of 3-1 in Tweed.

GERALDIS STAR.

TWEED, Ont., Feb. 20.—One of the fastest games of the Hastings County League this season was witnessed here last night when the Tweed hockey team defeated Marmora 3-1. Twenty minutes' overtime was played. The ice was in good shape, and the night was ideal. The losers started out fast, and for a few minutes made things interesting for the Tweed players, but after that the Tweed boys appeared to have Marmora outskated.

The first two periods were scrappy and each player rushed for goals. There was nice combination on each side. Bond opened the scoring in the beginning of the third period from a pass by Berry. Then Alex. Geraldi followed shortly with a long shot from left centre ice which tied the score, 1-1.

McWilliams for Marmora made a couple of great rushes but was stopped by the Tweed defence. Alex. Geraldi, Tweed's snappy defence man, made several nice rushes which looked each time like a goal, but Jack and Brady were always in their places. Bond covered nearly all the ice. The teams came on for the ten minutes' overtime with each player working hard but unable to score. When the last of the overtime was about finished Alex. Geraldi picked up the puck from centre ice, getting through the Marmora defence to score. Time was called. He came up the ice so fast and tried to clear the goal-post, but unfortunately hit his head on the goal-post and was carried off the ice, but was soon back again. The puck was again centred, Berry getting it, but he lost to Max Geraldi, who came through on a lone rush and scored again, making the tally 3-1.

The puck was centered again, but time was called.

A. Geraldi, Houston and Max Geraldi starred for Tweed, while Jack, Bond and Berry were the shining lights for the visitors. The game was remarkably free of offences, the only penalty imposed being one minute on a Marmora player. The line-up:

Marmora—Goal, Neal; r. defence, Jack; l. defence, Brady; centre, Bond; r. wing, Berry; l. wing, McWilliams; subs., Jones and Auger.

Tweed—Goal, H. Wagar; r. defence, Quinn; l. defence, A. Geraldi; centre, Houston; r. wing, F. Geraldi; l. wing, M. Geraldi; subs., Brown and G. Geraldi.

Referee—Leo Barrett, Belleville.

COLLEGES COMPETE.

McGill Third in Winter Sports at Hanover.

HANOVER, N.H., Feb. 20.—(Canadian Press.)— Four eastern colleges were bunched for the lead of the first annual championship of the International Winter Sports Union here after the ski races and skating events had been concluded yesterday in a drizzling rain. New Hampshire stood first with 15 points, followed by Dartmouth with 14, McGill 13, and Williams 11. Loyola had two points, while Bates was yet to score. Conditions for the ski races were bad on account of rain which caused the cancellation of one of the ski proficiency events.

The meet will be concluded today with snow shoe and ski cross-country races and a ski-jumping contest.

Rudolph Valentino in
"THE EAGLE"
CAPITOL—TODAY

The Evening Examiner

PROBABILITIES.
Moderate north and northeast winds, mostly cloudy and cold to-day and on Tuesday.

VOL. LVII., No. 44 — PETERBOROUGH, MONDAY, FEBRUARY 22, 1926 — PRICE THREE CENTS

RUM RUNNERS SURE OF VESSEL WHICH ATTACKED

Positive That U. S. Cutter Seneca Fired Upon Eastwood.

HAVE PIECE OF SHELL.

Officers of Nova Scotia Ship Make Statements About the Attack.

HALIFAX, Feb. 22.—(Canadian Press.)— Positive identification of the United States' cutter alleged to have been the Seneca, that fired upon the Nova Scotia rum running schooler Eastwood while she was anchored about 20 miles off Long Island last week, may be effected through the piece of a partly exploded shell, now in the possession of Harry Linden, super cargo of the Eastwood.

Linden says: "We know the Seneca. We made no mistake. She has two crows nests on her forward star and one on her aft. It is ridiculous to suppose that the ship which attacked us might have been a pirate distinguished."

The super cargo said he had the partly exploded shell in his possession yhich he thought would identify the attacking ship. Captain John Spindler of the Eastwood last night made the following statement in reference to the denial of the captain of the Seneca that he had fired upon the Eastwood:

"I don't like to express myself too strongly over the telephone, but I will say he is telling a positive untruth. He did fire on us. We have proof to show he did."

KAISER CHANGES MODE OF LIVING

Drops Role of Poverty on Prospects of Getting Millions.

GIVES BIG DINNERS.

DOORN, Holland, Feb. 22 (Canadian Press)—With the prospect of receiving millions from Germany as a recompense for the loss of his vast estates, the former Kaiser has dropped his role of poverty and has embarked on a series of receptions and dinners reminiscent of the old Imperial days. The change in the mode of life at his Chateau here is marked. Not only are entertainments given there on a grand scale but the ex-Kaiser and his wife accept invitations to functions elsewhere.

VETERAN CLERK OF HOUSE DEAD

Arthur H. Sydere, Employee of Province Since 1867, Dies To-day.

WAS 85 YEARS OLD.

TORONTO, Feb. 22 (Canadian Press).—A. H. Sydere, veteran clerk of the Ontario Legislature and an employee of the Provincial Government since Confederation, died at his home here to-day. He had been confined to his home for some time.

Arthur Henry Sydere was born in Norfolk, England, and was 85 years of age. He was educated at St. Thomas, Ontario, and London, Ontario, and was a member of the legal profession before entering the Government service.

PREMIER OF ALBERTA.

Hon. J. E. Brownlee, Premier of Alberta, who was vigorously criticized in the Legislature on Feb. 12 for summoning the House while four seats remained vacant.

Paris Degree Gives Peggy Joyce Her Fourth Divorce

PARIS, Feb. 22 — It was learned today that Peggy Hopkins Joyce has obtained a divorce on Nov. 23 from Karl Gustav Morner.

The records of the Palais of Justice give her name as Marguerite Upton and her address as 45 Rue Raynourd. Morner's address is put down as Rue Pierre Guerin. No mention is made of his being a Count.

The records also say that the couple were married at Atlantic City on June 2, 1924, and that there are no children.

The divorce was granted on grounds that the husband was not faithful, forsook his domicile and was too fond of his friends. The wife alleged that after she had been married twenty-hour hours she saw that life in common with Morner was "insupportable."

HOMUTH LEADS ADDRESS DEBATE ON RESUMPTION

To-day is Private Members' Day and Will Have Short Session.

FERGUSON TO REPIY.

Premier Will Answer Fisher Charges During Debate To-morrow.

TORONTO, Feb. 22 (Canadian Press).—This is private members' day in the Legislature, and the session will probably be brief. To-morrow the debate on the reply to the Speech from the Throne and the two amendments thereto will proceed. K. K. Homuth (Labor, South Waterloo) will be the first speaker. Mr. Homuth will attack the Government for its alleged lack of policy on the liquor question. He will also deal with local Waterloo County matters in reference to some Government appointments made recently.

It is also understood that Premier Ferguson is to reply to Harold Fisher (Liberal, West Ottawa), who hinted about members being at banquet parties where there was drinking. Mr. Fisher's statements were withdrawn, but have been the subject of considerable comment.

SIX ARE MISSING AND 26 BURNED

Fire Swept House at Hurleyville, N.Y.—Four Bodies Found.

SOFT COAL CAUSE.

MIDDLETOWN, N.Y., Feb. 22.—(Canadian Press).—Six persons are missing and 26 others are in hospital at Monticello, suffering from injuries received in the fire which swept Shindley's prairie house at Hurleyville, 25 miles north of here, to-day. Four bodies have been recovered. The fire is believed to have been caused by soft coal. Several of these taken to the hospital are believed to be fatally burned.

POLISH DESIRE NOT SUPPORTED

Britain Won't Back Aspirations For Permanent Seat in League Council.

ONE FAVOURS IT.

LONDON, Feb. 22. — Canadian Press. — The writer of "Londoners' Diary' in the Evening Standard says: "I understand that the Cabinet has decided to lend no support to the aspirations of Poland to be admitted as a permanent member of the Council of the League of Nations. That does not alter the fact that Sir Austen Chamberlain (British Foreign Secretary) was favorable to the proposal.

THE WEATHER.

Sunday morning showed that during the night the temperature had been down to 11 degrees below zero. No very cold weather was experienced last night, the lowest being 10 degrees above. More snow has fallen, and there is now a greater depth of the "beautiful" on the ground than at any other time this winter. Usually our heaviest falls of snow are during the first ten days of March. A month from to-day spring should be here, most of the snow have disappeared, many of the more hardy birds arrived, and all nature throbbing with new life. — W. P.

ONE KILLED AND FOUR HURT WHEN ENGINE FALLS

Locomotive and Two Cars Sweep Stopblock Off Trestle End.

FALL 50 FEET.

Accident Occurs on Construction at Chelsea—Man Crushed.

OTTAWA, Feb. 22 (Canadian Press).—One man was killed and four others seriously injured on Saturday at Chelsea Que., near here, when a gasoline locomotive and two carloads of cement swept the stopblock from end of a trestle and fell 50 feet to the ground. The men were engaged in constructing a pier for the proposed new dam in the Gatineau River at Chelsea Falls. The dead man is James Oski, 50, of Hull. Oski was crushed beneath the falling engine and instantly killed. Jack Thompson of Chelsea, engineer on the locomotive, fell with the engine and was seriously injured. George Henry Limer, 42, of Port Arthur, Ont., suffered contusion of both legs and lacerations of his fingers.

YORK FOLLOWS BYNG IN CANADA

New York Paper Prints Report From London on Matter.

TERM EXTENDED.

NEW YORK, Feb. 22.—(Canadian Press.)—The New York Herald-Tribune prints a story from its London bureau announcing that the Duke of York is reported to be in line to succeed Baron Byng of Vimy as Governor-General of Canada.

The cable says:

"The Duke of York, it is reported, is slated to succeed Baron Byng of Vimy as Governor-General of Canada. It is understood, however, that the Canadian Government has asked Lord Byng to retain the post for an additional half term.

NO CONFIRMATION.

OTTAWA, Feb. 22.—(Canadian Press.)—Reports from London that the Duke of York is slated as the next Governor General of Canada are stated in official circles here to be without confirmation.

COUNTESS FREE FOR SHORT TIME

Lady Cathcart Leaves Ellis Island Under Bond of $500.

GIVEN TEN DAYS.

NEW YORK, Feb. 22 (Canadian Press).—Vera, Countess of Cathcart, whose entry to the country was stopped a week ago, when she admitted "moral turpitude" in connection with her elopement with the Earl of Craven, was permitted to leave Ellis Island last night for ten days under her own personal bond of $500.

KILLED BY FALL.

Man Tripped and Fell Downstairs, Breaking Neck.

TORONTO, Feb. 22 (Canadian Press).—Hugh McCrossen, single, aged 45 years, was instantly killed on Saturday night, when he tripped and fell down the cellar stairs of a drug store, breaking his neck.

McCrossen the police stated, walked into the drug store of Richard Tuttle and made his way toward the cellar steps before he could be stopped.

GAS FUMES FATAL.

TORONTO, Feb. 22 (Canadian Press)—L. S. Bussey, 35 years of age, was killed by carbon monoxide gas fumes from the engine of his motor car which he was running in a closed garage on Saturday afternoon. He was found dead under the car with the garage doors shut and the engine still running.

He was about to leave for Windsor to bring his wife and children to Toronto.

JUST B FORE YOU RETIRE!
How do your es feel? If, "er a hard day's work, your eyes feel ready to close up on you If on arising they do not feel entirely rested—then you are drawing on your nerve force and you eyes need help. It pays to take care of your eyesight. See W. T. Lacey, Optometrist, 410 George street, Phone 1160.

This Title Not Enough He Has Other Troubles

BUDAPEST, Feb. 22. — (United Press).—Karl Andreka has more troubles than merely his title, which in German goes: "Oberstadthauptmannstellvertreter" or assistant chief of police. He was lashed with a dog whip by Alice Videsky, a girl student, when she was released after three years' imprisonment, for participation in the communist activities. The girl claimed that this was restribution for police maltreatment or her at the time of her arrest.

PRELATE DEAD.

QUEBEC, February 22. — Canadian Press. — The funeral of the late Mgr. Paul Eugene Roy, Archbishop of Quebec, will take place on Friday morning at 9.30 o'clock, in the Basilica.

STATISTICS OF CHURCH UNION

Less Than One-Third of Presbyterians Voted Against Union.

PERCENTAGE 30.52

TORONTO, Feb. 22.—Statistical officers of the United Church of Canada have completed their compilations and analysis of the voting by the members of the former Presbyterian Church in Canada on the question of uniting with the Methodist and Congregational churches and which union was consummated on June 10, 1925. An official statement issued Saturday on the basis of these compilations, which include the most accurate returns obtainable, according to the statement, indicate that the percentage of the former Presbyterian church membership which voted out of union was 30.52, or a little less than one-third. The total number of congregations now in the United Church of Canada is 8,699, of which 3,728 were former Presbyterian self-sustaining or aid-receiving charges. The total number of Presbyterian congregations which voted out of union, including eight which voted to remain independent, was 784.

Rev. Dr. George C. Pidgeon, moderator of the General Council of the United Church of Canada accompanies the statement with the following explanation:

"In giving any statement of the exact situation of the congregations of former Presbyterian Church in Canada one has to bear in mind the distinction between congregations and pastoral charges. In the terms of the United Church of Canada Act a congregation means a worshipping unit, or single preaching station, while a charge may be composed of one, or a number of such congregations. Under the provision of the Act the vote on the question of union was taken by congregations and not charges. In this statement, therefore, the figures deal with congregations rather than charges, because a great number of charges divided on the question of union, part entering union and part voting non-concurrence. No account taken of new congregations which have been formed either by Unionist or by Anti-Unionist minorities.

NOBLEMAN'S PLAY IS MUCH CRITICIZED

One of Most Disgusting Ever Seen, Says One Critic.

LONDON, Feb. 22 (Canadian Press)—The Earl of Lathome, who has been a playwright for his own amusemeint since 1910, produced a play on Saturday night more or less privately which makes some of London's experienced critics fairly writhe. E. A. Baughan, dramatic critic of the Daily News say: "The play is one of the most disgusting, brutal and low minded that it has ever been my lot to witness."

The Daily Mail describes the play as being thoroughly nasty minded and says everybody in its is either a fool or a waster or without common morals or decency.

ROTARY'S HEAD.

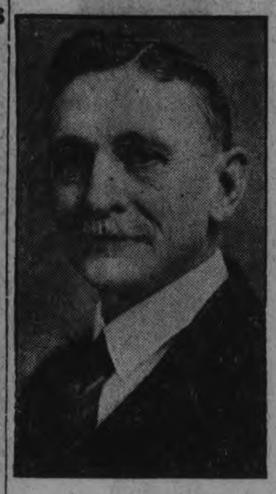

JOHN H. SEELS
President of Peterboro Rotary Club which held its anniversary meeting today.

ANNIVERSARY OF ROTARY MARKED BY FINE MEETING

Rotarian John Gibson Pleads For Better International Feeling.

A BIRTHDAY CAKE.

21st Anniversary of the Founding of Rotary is Fittingly Observed.

The Peterboro Rotary Club fittingly celebrated the 21st anniversary of the beginning of Rotary at the regular weekly luncheon today.

A special anniversary address was given by Rotarian John Gibson of Toronto, former president of the Toronto Rotary Club and former director of Rotary International. The birthday idea was carried out through the use of candles on every table and a huge birthday cake, topped with 21 lighted tapers, adorned the head table.

The programme was in charge of a committee of past presidents with Rotarian Fred L. Roy acting as chairman of the committee.

To Rotarian Roy as the first president of the Peterboro Club, fell the dual honor of cutting the birthday cake and of introducing the speaker of the day.

In introducing Rotarian Gibson Rotarian Roy dwelt upon the great interest the guest of honor had taken in the organization of the Peterboro Club and paid a warm tribute to the part he had played in putting the local organization on its feet.

Rotarian Gibson's address was an eloquent exposition of the sixth object of Rotary, the fostering of a better international understanding and world peace through a world brotherhood of business and professional men animated by the Rotary ideal of service.

It was a plea for every Rotarian to personally contribute toward international good-will by seeking to understand the people of other nations and by seeking to persuade others to do so. Rotarian Gibson pointed out how the worl had gradually develped to the point where international brotherhood could be looked forward to with a good deal of confidence. In the early histry of mankind there had been a virtual state of anarchy. Every man's hand was against every other man; every man felt that every other man's hand was against him. The first upward step was a realization of a family consciousness; of the fact that within the family circle there must be mutual concessions made. From the family this idea spread to the tribe and a tribe loyalty developed. Eventually a national spirit grew out of this tribal loyalty and today the time had arrived when it was seen that there was a duty not only to one's own nation, but to the people of the world.

Rotarian Gibson did not find this belief illogical. If a man were a good father or a good husband there was no reason why he should be not be a good citizen of his community, he was usually a good citizen of his country. There was every reason to feel that without sacrificing his national loyalty and obligations, he could be a good citizen of the world.

The address was thoroughly enjoyed and Rotarian Gibson was tendered a hearty vote of thanks.

In was announced at today's meeting by President John Seels that a Ladies' Night will be held on March 12th, and that an inter-city meeting with the Toronto Club is being arranged.

CITY HOCKEY LEAGUE
4-GAMES TO-NIGHT 4
BROCK ST. RINK
ADMISSION 25c

1,700,000,000 Train Rides In Britain Without Fatality

LONDON, Feb. 22 — Great Britain claims world leadership in railway safety. Last year only one passenger was killed in a train accident.

In the present century there have been two years—1901 and 1908—without a fatality, and in 1909, as in 1925, only one was killed, while in 1916, 1919 and 1923 there were only three. As 1,700,000,000 passenger journeys are made by train every year, chance of death is infinitesimal.

The problem of railway transportation in Great Britain is entirely different from that in the United States. Long hauls are negligible. Sleeping cars are needed only in two directions from London, toward Scotland, a short night's run, and to Plymouth. But in the many thickly populated districts of the country railway tracks form a work such as exists in America only near New York, Chicago and other large citns.

MINERS REMAIN AT WORK TODAY

Observe Washington's Birthday Digging Coal for Public.

PRODUCTION GAINS

WILKES-BARRE, Pa., Feb. 22.—All mines of the anthracite coal field worked to-day as a patriotic observation of Washington's birthday, generally observed in other years by the closing down of the mines. This step was taken owing to the demand for coal that exists in the anthracite consuming territory.

Saturday night, after three days of actual work at the mines, it is reported that inside conditions are generally cleared up and that during this week production will be carried to within 85 per cent. of the normal. From this point to full capacity will be an easy step, mining officials declare.

Adding to the difficulty of the operating end was an unusual flow of water last week to the underground sections. This was due to a rainfall on top of a heavy fall of snow. A drop in temperature and a turning to snow instead of rain, checked this so that operations will not be hampered by high water levels.

Coke Demand Established.

UNIONTOWN, Pa., Feb. 22.—Coal operators of the Connellsville field expect the lessons learned by Eastern consumers during the anthracite coal strike to benefit them in the future. They say it has been demonstrated that in place of the 25 per cent. ash left in the burning of hard coal only 11 to 12 per cent. is left in coke burning and 8 per cent. in burning bituminous coal.

Because of the small amount of ash residue and the intense heat generated by coke, producers here say that a market has been established in the East for domestic-sized coke and that future years will see a big increase in the demand.

While the price of coke has dropped from $10 a ton to around $3.50 at the ovens here, the demand, due to the settlement of the anthracite strike, while greatly lessened, has not fallen away to a point expected by producers.

REPORT PROMISED ON SOCIAL MORALITY

Mayor Says Police Committee Will Investigate Conditions in Cobourg.

COBOURG, Feb. 22.—Under the caption "Will report on social morality", Mayor Fred J. McArthur makes this statement officially in the Cobourg press relative to a discussion of the moral condition of the town, which took place at a session of the Town Council.

"A meeting of the police committee was called on Saturday night the object of which was to consider the charges and accusations made at last Council session, and to deal with all matters pertaining thereto, in every degree of fairness and thoroughness with the thought of placing responsibility where it belongs and removing blame and censure where not deserved. A full report will be brought in next Council meeting by the chairman of the Police committee.

ACCEPT BESCO PACT.

Majority of Nova Scotia Miners in Favor.

HALIFAX, Feb. 22 (Canadian Press).—Results of the referendum taken by the various locals of District 26 United Mine Workers of America, on the proposed agreement with the British Empire Steel Corporation, follow:

Glace Bay and Waterford—2,816 for; 865 against.

Stellarton—58 for; 496 against.

Thorburn—7 for, 36 against.

HEIR TO FORTUNE OF TWO MILLION BURNED TO DEATH IN HOTEL CHAIR

Friend Barely Escaped From Room in Chicago Hotel—Cigarette Started Fire—Both Had Visited Cabarets and Victim Was Drunk.

DIVORCED AS INEBRIATE IN 1925

CHICAGO, Feb. 22.—Frederick Beverly Pearson, 30 years old, with a $50,000 alimony settlement seven months back of him and a $2,000,000 legacy five years ahead of him, burned to death Saturday morning in a chair in his apartment at the Claridge Hotel, into which he had flopped, following an all-night jollification, to smoke a sobering-up cigarette.

John Howard Hogshead, son of the Rev. Luther Hogshead, pastor of the Rogers Park Evangelical Lutheran Church, Pearson's companion in the room, was awakened by the flames in time to escape with a few burns.

About 5 o'clock Saturday morning, not so very long after prohibition agents had raided a theatrical party at the Claridge, Pearson and his friend went, not to his apartment at the Ambassador, but to a room at the Claridge.

Sat Up For Telephone Call.

Philip Hanley, the bell boy who showed them to their room, testified at the inquest that Hogshead was "pretty sober," but that Pearson was "so drunk he could hardly get upstairs."

Hogshead, he said, tossed off his shoes and threw himself across one of the beds to get some sleep. His friend insisted upon sitting up and smoking. He was waiting, he said, for a telephone call from the Ambassador Hotel.

"The next thing I knew," Hogshead explained, "was when I woke up, choking in the smoke and flame."

He made his way down stairs. Bellboys came, firemen rushed in, and when the flames were out, there amid the wreckage, was the body of the young millionaire, burned to a crisp.

Had Tried to Reform Pearson.

Hogshead said that Pearson and he had attended the six-day bicycle races and then visited several cabarets. He added that Pearson had been drinking heavily. Hogshead declared that the flames cut him off from Pearson and that he had barely time to save his own life.

The Rev. Mr. Hogshead, when informed of his son's narrow escape, said the two young men had been companions for several months, but that his son had been trying to reform Pearson.

Mrs. Gladys Samma Pearson, Pearson's wife, had also attempted to reform him after she married him in January, 1922, but on July 3, 1925, she obtained a divorce, charging habitual drunkenness. Mrs. Pearson, at that time agreed to accept a $50,000 settlement instead of claiming a share of the $2,000,000 inheritance.

Pearson's mother, the widow of Walter B. Pearson, who was president of the Standard Screw Company, is ill at her home here. His sister, Beatrice, is in a semi-invalid condition. Neither was able to appear at the inquest.

Under the will of the elder Pearson, who died six years ago, the young man was to come into possession of $2,000,000 on his thirty-fifth birthday, five years hence.

Murderers' Pay Very Low Skilled Men Get $20 a Week

BROOKLYN, N.Y., Feb. 22 (United Press).—Rafaele Daniolle, convicted gunman, told District Attorney Deed that gangsters are paid from $10 to $20 in retainers each to do their master's murdering. Single men get $10, married men $20 per week. A youth with a father to support earned $15 a week with his trigger finger.

"How many murders were you connected with?" Daniolle was asked.

"About thirteen or fourteen."

LINDSAY LIQUOR FINE OF $1,000

Magistrate Refused To Believe Evidence for the Defense.

PRISON TERM, TOO.

LINDSAY, Feb. 22.—At Saturday's session of the police court, "Pinky" Gassien, a well-known resident of the town, who has been convicted on former occasions of infractions of the O.T.A. was fined $1,000 and nine months' imprisonment for selling liquor. In default of payment an additional nine months must be served. Gassien conducted his own defence.

The charge was laid following the apprehension of a citizen named Yelland who was under the influence of drink. He informed License Inspector Porter and Provincial Officer Storey that he secured two six-ounce battle from Gassien's house, paying $2.50 for the supply.

Gassien, in his evidence denied selling Yelland liquor. The money was produced, but the accused swore that he ordered Yelland out of the house. Another man, Martin, who was in the house at the time swore that he saw no liquor. Gassien further stated that Yelland told the court his story because he was mad because he did not secure liquor. Gassien's wife also give evidence to the effect that there was no liquor sold or produced on the evening in question.

Police Magistrate Bradford, in reviewing the evidence, stated that he did not believe Martin's evidence and would not give it any consideration. Gassien, he declared, was a parasite and a nuisance to the public. He had been convicted on occasions for infractions of the Temperance Act, and still persisted in ignoring the law. A lengthy term in prison, he felt would give him time for reflection.

COGNAWAGA RINK.
SKATING TO-NIGHT WITH BAND. GOOD ICE. EXCELLENT MUSIC. ADMISSION 15c AND 20c. 1d44 467

ST. ANDREW'S W.M.S.
ST. ANDREW'S W.M.S. ARE HOLDING A SALE OF TEA AND HOME MADE COOKING AT THE HOME OF MRS R. W. CORMACK, 361 PARK STREET, TUESDAY, FEBRUARY 23RD, FROM 4 TO 6. 2d19 22 435

FIVE ARE INJURED TWO FATALLY, IN MOTOR CRASH

Girl and Boy Die of Injuries Received in an Accident.

THREE IN HOSPITAL.

Car Collides With Radial Car at Curve Near Hamilton.

HAMILTON, Feb. 22.— (Canadian Press.)—Five members of the Hawes family, of St. Catharines, were injured, two of them fatally, in an accident at Schwabb's curve, near Grimsby, last Saturday night when their automobile collided with a G. and B. radial car. They were removed to the General Hospital here, where Florence Hawes, 12 years old, succumbed yesterday morning to internal injuries. Fred Hawes, her 18 year old brother, who was said to have driven the car, succumbed last night to a fractured skull. He never regained consciousness.

Emma Hawes, another sister, receieved a fractured left collar bone. Mrs. Hannah Hagen, aged 26 years, suffered shock and painful lacerations. Mrs. Florence Hawes, mother of the injured children, who is 48 years old, received lacerations to her head and suffered from shock.

PRINCE RIDES AGAIN.

Follows Hounds Soon After Recovery From Recent Accident.

MELTON MOWBRAY, England, Feb. 22.—(Canadian Press).—The Prince of Wales is back in the saddle. Undeterred by his recent fall in which he suffered a fracture of the collar bone he joined the members of the Blankley Hunt and followed the hounds on Saturday. His collar bone is said to have knitted nicely.

In Convent For 40 Years Nuns Amazed At Changes

MEXICO CITY, February 22.—(Canadian Press. — Some of the nuns from isolated convents closed by the government, have appeared in the streets for the first time in forty years. They literally entered a new world, and appeared amazed and mystified at the changes that they saw. Never before had they seen automobiles or street cars! They appeared to be rather helpless.

A MEETING OF THE HUMANE SOCIETY WILL BE HELD IN THE CHAMBER OF COMMERCE ON TUESDAY EVENING, FEB. 23RD AT EIGHT O'CLOCK. 1d46 458

WORK WANTED

WORK WANTED — AS HANDYMAN in kitchen or elsewhere, have good experience from previous employment; intelligent, good references. Box 597 Examiner. 3d-46-597

WORK WANTED — EXPERIENCED married man wants job on farm by year; free house; Box 612 Examiner. 3d-47-612

NURSING.

NURSING WANTED — APPLY 166 Antrim. 3d-47-616

LIVESTOCK FOR SALE

LIVE STOCK FOR SALE — ONE Shorthorn Bull, one year old; from Imp. Dam, credited herd; apply B. Bennett, R.R. 6, Peterboro. 3d-47-615

BABY CARRIAGES, ETC.

FOR SALE—1 WICKER BABY CARriage, almost new, cheap; 1 range good baker and heater and saving on fuel, cheap; a good sewing machine cheap; girls' bicycle cheap; a Quebec heater, good as new, cheap; and all household furniture; apply 553 Albert St. 3d-46-623

NOTICE

NOTICE — FARMERS—SAW MILL now running, quick service; Dinadale's, King or Charlotte. 26d-47-121

NOTICE—ANY PERSON DESIRING hooked mats made can have this work done at 685 Stewart St. 6d-50-634

NOTICE — TAXIDERMIST WORK done. Have your specimens mounted. Apply 156 London, phone 878. 26d-59-417

NOTICE—CONTRACTING AND Building operation and repairs; hardwood floors; F. Barrett, 202 Smith St., phone 2209J. 26d-46-213

NOTICE — HAIRDRESSING, HAIR cutting, Shampooing, French Marcelling, Facials; prices reasonable; Mrs. E. Johnson, Bell Apt. No. 4, 199 Hunter St. W., phone 1194F. 10d-50-568

NOTICE—JOHN BULL MANUFACturing, 612 Crawford St., Toronto. Bedbugs, Rats, Roaches, etc., exterminated; satisfaction guaranteed. We have been exterminating these pests for 16 years with success 6d-47-580

SPECIAL NOTICE. CUT THIS OUT, it will pay. House repairs, cellar to roof; furnaces, stoves expertly cleaned, complete one-fifty, and repaired. We also have hospital for every description of broken goods, from electric irons, furniture to pair of scissors. Costs nothing to phone. Small trial will surprise you how cheap we work. Wm. J. Bull, 1086M.

BARRISTERS AND SOLICITORS

GORDON & O'BRIEN— Barristers Solicitors, Notaries. Money to loan on easy terms. Special attention to Patents and Trade Marks. Phone 219. Hon. G. N. Gordon, K.C., J. A. O'Brien.

J. R. CORKERY, BARRISTER, SOLicitor, Notary Public. Office Ground Floor, 414 Water St., Peterborough. Five Doors North of Hunter Street. Money to loan at current rates on easy terms.

G. T. MEDD—Barrister, Solicitor, Notary. Office over the Dominion Bank, corner of George and Simcoe streets. Telephone No. 22. Private funds to loan at current rates upon easy terms.

DUMBLE & JOHNSTON—Barristers, Solicitors, etc. Office, over the Toronto Savings and Loan Company, George Street, D. W. Dumble, K.C., W. Johnson.

R. R. HALL—Barrister, Solicitor, etc. Peterboro, Ont. Office, corner of Hunter and Water streets, over the Canadian Bank of Commerce. Trust Funds to loan on easy terms of payment.

JAMES FORDYCE STRICKLAND—Barrister, Solicitor, Notary Public Peterboro. 'Phone 191. Money to loan. 375 Water street.

WILFRID F. HUYCKE, Barrister, Solicitor, Notary Public. 395 Water street. Telephone 239.

PECK, KERR & McELDERRY, Barristers, Solicitors and Notaries, Office, Water street, Peterboro. Money to loan at the lowest current rates of interest. Telephone 1950. E. A. Peck, F. D. Kerr, K.C., V. J. McElderry.

MEDICAL.

DR. BUCHANAN, F.R.C.S., Edinburgh M.R.C.S., Eng., L.R.C.P., London, Eye, Ear, Nose and Throat Specialist Hours 9-11 2-4 p.m., and 7-8 p.m. 'Phone 519. Office, corner Water and Murray streets.

DR. C. C. CRAGG—Eye, Ear, Nose and Throat Specialist. Office 295 Charlotte street, formerly occupied by Dr. Neal. Hours—9-11 a.m., 2-4 p.m., 7-8.30 p.m. Telephone: House 1018. Office 2185.

F. T. WEBSTER, Ontario Land Surveyor, Registered Professional Engineer, formerly with Lewis and MacRostie of Ottawa. Phone 2540.

Join the Exhibition!

HOUSES, REAL ESTATE

FOR SALE—MODERN SIX ROOMED stucco bungalow, fireplace, hardwood floors throughout; 7 minutes walk from post office; apply 61 Robinson, phone 1037J. 6d-46-549

FOR SALE — 8 ROOMED SOLID brick house; all conveniences but furnace, newly decorated, situated at 560 Water St.; apply A. Whitnell at Empress Hotel. 12d-53-579

FOR SALE — NEW HOUSE, DESIRably situated in the West End, centre hall plan, oak floors through out and modern in every respect; easy terms to suit purchaser; apply 437 George street. dtf-2483

FOR SALE—A FIVE ROOM HOUSE, hardwood floors; all conveniences; will sell furnished or unfurnished; apply 536 Sherbrooke St. 3d-22,24,26-635

FOR SALE—NICE 6 ROOM BUNGAlow style brick house in Toronto, fuly modern, oak floors and finish down, electric mantle, laundry tubs, fine locality; take good building lot as part; apply 282 George St. 6d-50-638

FARM FOR SALE OR RENT—3 1-2 miles from city, Norwood Road; also red brick house for sale, all modern; 76 Morrow St., apply 308 Burnham St., phone 1158J. 6d-50-633

FOR SALE — MARKET GARDEN containing 4 acres; good brick house; good frame barn, with cement foundation. The land is excellent; just the property for a retired farmer; for particulars apply at the Review office, 164 Hunter St., Peterboro. 26d-67-428

FOR SALE — FINE ALL MODERN brick house; garage; double lot; nice location, east city, $4000; take good coupe car as part; apply 282 George St. 6d-50-609

FOR SALE — AN ATTRACTIVE house in the west end; all improvements; bath room and closet; hardwood floors and stair case; window screens, everything complete to make a cosy home; easy terms; for particulars, apply at Review office, 164 Hunter St., Peterboro. 26d-67-427

FOR SALE

FOR SALE—NEW SCALE WILLIAMS Piano, good as new, a real snap; 671 George street. 3d-46-594

FOR SALE — RADIOLA 3A, COMplete, batteries and loud speaker; cheap if sold at once; apply 217 Rubidge. 3d-47-470

FOR SALE — COMBINATION CASH register and adding machine; cheap for quick sale; apply to Bruce Patterson's Barber Shop, George St. 3d-47-642

FOR SALE — INCUBATOR, 50 EGG size; call evenings, 157 Rubidge. 3d-46-626

FOR SALE — HAPPY THOUGHT stove; piano box organ in good repair; Singer sewing machine. Apply 588 Aylmer. 3d-45-590

FOR SALE—BUILDING LOT, NORTH of C.G.E.; snap; phone 2116. 10d-50-396

FOR SALE—100 EGG INCUBATOR, $8; call 382 George St. South; phone 1573J.. 3d-48-628

PRIVATE SALE—SOLID OAK DINing room suite, including long buffet, square table and six chairs with solid leather seats, English Cathedral finish; two wicker chairs with tapestry cushions; couch bed; Brussels rug, 3 1-2 x 4 yard; dishes new; phone 2266w or apply 223 Prince street. 3d-47-637

FOR SALE—CYCLE INCUBATOR, 50 egg size, baby cutter with hood $3, drophead sewing machine $12. Dressers $4 up, washstands $1.50 up, chest of drawers $3, couch $5, sideboards, extension tables, chairs, china cabinet, rockers, easy chairs, iron beds, toilet sets, hall mirror, pillows, linoleum, draftsman's board, table lamps, tubs, dishes, stove pipes and other articles. Apply 59 Aylmer, near Perry. 3d-47-632

DRY WOOD FOR SALE — HARD mixed slabs, body hardwood cut to order; close prices at Thompson's, 2260 or 1026J. 12d-31-535

FOR SALE—RUG, 3x 4; RUG, 3 x 3½ bed and mattress; refrigerator; phone 1478w or call 167 Aylmer. 3d-45-600

FOR SALE—GAS STOVE — CHILD'S bed, oak hall seat, and other articles; apply 193 Hunter St. East. 3d-47-613

FOR SALE — HOUSEHOLD FURNIture; 378 Stewart, between Hunter and Simcoe. Phone 1339F. 6d-46-554

FOR SALE — IMPROVED QUEBEC Heater with oven and hot water front in good condition; apply 497 Murray St. or phone 752. 3d-47-611

WOOD FOR SALE — CUT RATE prices; Dinsdale's, phone 153. 26d-47-124

FOR SALE — 50 CORDS ONLY OF this wood at these prices—Dry mixed wood, elm, ash, maple and birch at $4.50 per one horse load, cut 12 inches; dry slab wood at $3.50, per load; order soon; night or day; Phone 393; C. D. Gray. 6d-46-570

FOR SALE—WE ARE MOVING OUT of the city and our entire stock of new and used men's and boys' clothing, boots and shoes, and gent's furnishings, must be sold regardless of cost; frock coats for the parade, as good as new to clear at $3.75; buy now and save money; Dick Ruskins's store, 221 Hunter W. 6d-45-552

TEAMING & CARTING

WANTED — MOTOR CARTING, ALL kinds, long or short hauling. Beatty Bros. 'Phone 2169-r21r2.

LOST

LOST — TOP OF NICKLE-PLATED music stand; Wednesday night; leave at Examiner or phone 232. 3d-45-602

LOST—LARGE WHITE AND BLACK Hounds, information please phone 1153w. 3d-47-622

LOST—CHILD'S HAND BAG, PINK; centre of city; Saturday; phone 1080J. 3d-47-630

LOST—TUESDAY NIGHT ON PATterson street or via bus stop, quantity of sheet music; phone 1413w. 3d-47-605

LOST—ON WEDNESDAY, JAN. 27— ladies' gold engraved wrist watch, with hook of chain attached; finder please leave at Examiner. Reward. 3d-45-603

LOST — BETWEEN QUEEN MARY school and Prince of Wales, knitted scarf on Monday; finder please phone 1899m. 3d-45-601

LOST — BLACK-FACED WALTHAM Wrist Watch luminous dial, down town. Saturday morning; finder please call 63 or 1677J.

WANTED

WANTED TO RENT—SMALL HOUSE in good condition; phone 2052w. 3d-45-393

WANTED — MEN OR WOMEN DEsiring information or wishing to join the Ku Klux Klan of the British Empire, write Mr. Edmonds, Box 378, Examiner. 6d-50-462

RELIABLE WOMAN WANTS WASHing or ironing, rough dry preferred; work called for and delivered; prices reasonable; Box 627 Examiner. 3d-48-627

WANTED TO RENT—SMALL FARM with good buildings; reasonable; apply Box 640 Examiner. 3d-47-640

WANTED—ONE OR 2 UNFURNISHed rooms; Box 604 Examiner. 3d-47-604

WANTED — A DROPHEAD SINGER Sewing machine; phone 2350w. 3d-22,24-26-547

WANTED, TO BUY, SMALL HOUSE, west, or southwest, preferred. State particulars, terms, etc. Box 592 Examiner. 3d-45-592

WANTED—TO BORROW $3000 AT 8 per cent. on city property, guaranteed value double the price of the mortgage; apply Box 367 Examiner office. 26d-64-367

WANTED — MEN OR WOMEN DEsiring information or wishing to join the Ku Klux Klan of the British Empire, write Mr. Edmonds, Box 378, Examiner. 6d-45-378

WANTED — EXPERIENCED MARket gardner; apply Claude H. Rogers, McFarlane Ave., phone 151. 6d-45-531

WANTED—1,500 MEN AND WOMEN to join Peterborough Industrial Exhibition. Coupon on another page. dh

FOR RENT

FOR RENT — MODERN, HEATED Apartments; apply 437 George St. dtf-1868

FOR RENT—NO. 173 1-2 SIMCOE street, suitable for store or office; Apply 437 George street. dtf-313

TO RENT—FRONT BEDROOM, FURnished, steam heated, exclusive home for business man or traveler, One block to post office; phone 613. 3d-45-599

FOR RENT—APARTMENT, HEATed, 6 rooms; conveniences, including electric range and laundry tub, etc.; apply 728 King street. 6d-51-629

FOR RENT — FURNISHED BEDroom, suitable for one or two gentlemen with board; central; phone 1026m. 3d-47-631

TO RENT—SIX ROOMED HOUSE, $16 per month; apply 43 Frank St. 3d-47-620

TO LET—COMFORTABLE 6 ROOM house, corner Park and London; reasonable; phone 736w; J. J. Hartley. 3d-47-614

TO RENT OR FOR SALE — HOUSE on High St., large garden; vacant April 1st; apply Box 625 Examiner. 3d-46-625

TO RENT—$18.00, BRIGHT APARTment, 176½ Simcoe street; sitting room, two bedrooms, dining room, kitchenette, fixed washtubs, three-piece bathroom, hot and cold water, gas, electricity. Box 591 Examiner. 3d-45-591

TO LET—5 ROOMED BRICK HOUSE 106 Murray; apply 52 Murray. 6d-47-572

TO LET—HOUSE, 7 ROOMS, HARDwood floors; furnace, etc.; Bachelor's flat, heated; also Office flat; Schneider Bros. 6d-46-563

TO RENT — UPPER APARTMENT and semi-detached house; new. Apply 265 Rubidge, phone 1405w. 6d-47-576

TO RENT—BY MARCH OR APRIL, apartment on Brock St., telephone 2392w. 6d-45-526

FOR RENT—HEATED OFFICE ON George street. Apply 437 George street. dtf

FOR RENT — OFFICE, HEATED; Apply Bank of Toronto. dtf.-3055

HOUSE TO RENT— 539 DOWNIE street. Apply 437 George street. dtf-1337

Y.W.C.A. PARTY FOR CHILDREN

Over 200 Tiny Tots Take in Valentine Social.

PRIZES GIVEN.

The Junior members of the Y.W.C.A. Gymnasium enjoyed a jolly Valentine Party on Saturday morning.

Over 200 children, mostly in fancy costume, thronged into the big gymnasium at 10 o'clock. A programme of games and drills composed the programme. The boys' class entertained the others by an exhibition of tumbling, rope climbing, etc. The Juniors danced the Highland Fling, and the Junior Dancing Class, the Dance of the Puppets; and the Babies, little tots from 2 to 6 years, gave a drill and little dance. A Grand March was then played and the judges, after great difficulty, called the following children to the platform, awarding little prizes:

Gertrude Comstock Old-Fashioned Lady; Ellie Saunders, Original Polish Peasant; Bertha Belleghem, prettiest costume, Valentine Sweetheart; Maudie Heron, pretty Cupid. The following received honorable mention: Jean Ackerman, Summer Dandy; Betty McLeod, Red Riding Hood; Elizabeth McIntosh, Old-Fashioned Girl; Katheleen Lawrence, Little Dutch Girl; Wilda Saunders, Gypsy Queen; Florence Trebilcock, Indian; Alex. Heron, Pirate; Patsy Graham, Pierrot; Roy Murphy, Hobo.

Refreshments were then served in the domestic science room and every child went home clasping a Valentine and very happy and well pleased with the party.

The tonic and laxative effect of Laxative BROMO QUININE Tablets will fortify the system against Grip, Influenza and other serious ills resulting from a Cold.

The box bears this signature

E. W. Grove

Price 30c. Made in Canada.

BOARDERS WANTED

BOARDERS WANTED—ROOM WITH board if desired; central and all conveniences; phone 1588m. 3d-46-596

AUTOS FOR SALE

CAR FOR SALE—FORD SEDAN—model '21 in first class condition; five good cord tires; $335 cash; Box 3626 Examiner.

HELP WANTED—Male

SALESMAN FOR LINE OF LITHOgraphed labels, stickers, art calendars, etc. Good sideline. Wright Litho Co., London, Ont.

HELP WANTED—Female

WANTED—GIRL OR WOMAN FOR light housekeeping; apply 784 George; phone 1495m, between 6 and 7 p.m. 3d-46-598

COOK GENERAL WANTED—APPLY 754 Water St. 3d-47-636

WANTED—EXPERIENCED GENERal; apply 521 Hunter St. 3d-47-621

BUSINESS CHANCES

BIG PROFITS! — BUSINESS WELL established, right here in center of city; good turnover; would consider house as part; particulars call at 421 George St. 5d-46-577

PASTEURIZATION OF CREAM FOR BUTTER MAKING, NEW PROPOSAL

Provided in Bill Introduced in Legislature By Hon. Mr. Martin.

GRADING REQUIRED.

Dispense With By-election For Minister, Also Outlined.

TORONTO, Feb. 22.—Hon John S. Martin introduced a bill in the legislature Friday afternoon to provide for the compulsory grading of cream. The act is to come into effect by proclamation as there are some sections which could not be put into force immediately.

Besides providing for the grading of cream the act also contains clauses to increase the sanitation of butter making plants. The actual work of grading cream will take place at the creameries with officers of the department of agriculture always being available to assist and instruct.

Pasteurizing Cream.

Another clause provides for the pasteurization of all cream used in butter making. This clause will not be made effective immediately as it involves in many cases extra equipment but creameries are given notice that they will be expected to prepare for it in the near future. It is also proposed to grade butter makers so that first and second class certificates will be issued according to the training and education of the butter maker. Another clause gives the minister power to co-operate with the Federal Minister of Agriculture or act himself in the matter of having butter marketed in uniform packages.

European Trips.

Friday being set apart for the answering of questions, Premier Ferguson continued by giving information as to members of the government who had gone to Europe and the cost. The total cost to the province of the trips of ministers, it developed, was $6,500.

The premier stated that Mr. McCrea was in England in connection with the general promotion of the mining industry of Northern Ontario. He was there from April to June and the trip cost the province $3,000.

Hon. J. S. Martin, minister of agriculture, had gone to Wembley as commissioner for Ontario and to Denmark to investigate the dairying industry. His expenses were $2,000.

Hon. Forbes Godfrey was in Geneva for the International Labor Congress. He was away seven weeks, and his expenses paid by the province were $1,500.

The premier added that Hon. Lincoln Goldie, provincial secretary, had been in Europe for seven weeks and the premier himself for ten weeks, but as they had no official mission no part of their expenses were paid by the province.

Drastic change in the custom of Ontario elections will result if the amendment to the Legislative Assembly Act introduced by Mr. Nickle is passed by the Legislature. The bill provides that it shall be unnecessary for persons selected as Cabinet Ministers to return to their electorate for re-election after having assumed that post in future elections.

Not Wedded To It.

"While I am introducing this bill I am not so firmly wedded to it that I could not be prevailed to drop it," stated the Attorney General. "It seemed to me, however, that it was a great waste of money to have another election to validate the selection of men for the cabinet."

Hon. W. E. Raney stated that at first glance he was disposed to the bill going further, but at the same time the Progressive leader objected to the act which permitted a school inspector to run for the legislature as half of his salary was paid by the province.

"I do not make this statement because my late opponent was a school inspector, although that is what brought the matter to my mind," he stated.

Married Women's Act.

Hon. Mr. Nickle introduced a bill to amend the Married Women's Property Act; the Magistrates Act, and the Public Authorities Protection Act, the amendments and consolidations being recommended by the Revising Commission.

Mr. Sinclair asked if C. R. McKeown, (Conservative, Dufferin) was speaking with the sanction of the Government at a public meeting in Toronto Thursday night when he declared that public sentiment behind the Ontario Temperance Act would be wiped out within a year. The Premier replied that he never tried to put restrictions on any man's freedom of speech. He was not responsible for the speech.

As To The O.T.A.

"This Government believes that no laws should be on the statute books that cannot be enforced," said the Premier. "As long as the O.T.A. is on the statute books it will be enforced. If we have anything to say about it the Government will take the house and the public into its confidence."

W. E. N. Sinclair, Liberal leader, took occasion to deny the rumor that he was slated for the bench. "That rumor is as vague as the Government's temperance policy," he declared.

MUSICAL RECITAL.

A very interesting recital, with a large attendance of parents and friends of those taking part, was held on Friday evening last at the home of Miss Marion Adams, whose pupils gave an entertaining programme of instrumental music, assisted by Mrs. E. Kitney, vocalist.

The recital was preceded by a talk by Miss Adams, who outlined the purposes of the "B Sharp" Club, sponsored by her, as a development of the child in three ways; first, toward a broad, sound musicianship, second, to train the pupil to play for audiences, and third, to develop the student socially.

The recital was followed by the presentation to Miss Adams of a large bouquet of flowers from her pupils, and by the service of dainty refreshments. The programme was as follows:

Piano solo, "Jack and Jill," by Whipple Kelly; piano solos, "Fire Bells" and "The Canoe Ride," by Doris Skinner; papers, "How Music Began," and "Music of the Early Church," by Isabel Cragg; piano solo, "March of the Tin Soldiers," by Harry Marsh; vocal solo, "When My Ships Come Sailing Home," by Mrs. E. Kitney; piano solo, "Soldier's March," by Isabel Cragg; paper, "Notation," by Allison Gordon; duet, "In the Attic," by Margaret and Betty Lytle; piano solo, "Sailing," by Margaret Preston; reading, "Young Students," by Annie Gordon; piano solo, "Good Night, Dearie," by Margaret Lytle; duet, "Evening," by Margaret Preston and Miss Adams; vocal solo, "Roses," by Mrs. E. Kitney, and encore, "Tiptoe"; piano solo, "The Sick Mama Doll," by Betty Lytle; piano solos, "Musette," and "Rondo Villageois," by Marguerite Kidd; piano solo, "Sonatina, First Movement," by Allison Gordon; paper, "Minnesingers and Meistersingers," by Marguerite Kidd, and piano solo, Beethoven's "Sonata," Opus 49, by Dorothy Bamforth.

Loosen Up That Cold With Musterole

Have Musterole handy when a cold starts. It has all of the advantages of grandmother's mustard plaster WITHOUT the blister. Apply it with the fingers. You feel a warm tingle as the healing ointment penetrates the pores, then a soothing, cooling sensation and quick relief.

Made of pure oil of mustard and other simple ingredients, Musterole is recommended by many nurses and doctors. Try Musterole for bronchitis, sore throat, stiff neck, pleurisy, rheumatism, lumbago, croup, asthma, neuralgia, congestion, pains and aches of the back or joints, sore muscles, sprains, bruises, chilblains, frosted feet, colds of the chest. It may prevent pneumonia and "flu."

The Musterole Co. of Canada, Ltd. Montreal

MUSTEROLE WILL NOT BLISTER

Better than a mustard plaster

DO THIS AFTER SEVERE ILLNESS

How To Speedily Gain Strength and Put On Needed Weight.

Nothing like the wonderful vitalizing vitamines extracted from the livers of the common codfish to help convalescing people to quickly get strong and well—everybody knows that.

So nowadays, medical men who keep up with the times are ordering a tablet containing the vitamines that give to frail folks vigor, strength and weight—a tablet that is known as McCoy's Cod Liver Extract Tablet—and it surely has proved a blessing to thousands of people who have been sapped of their natural strength after any severe illness.

Skinny men and women take them to speedily put on plenty of good healthy solid flesh and for this purpose they are so extremely good that thin men and women often take on 5 pounds or more in 30 days. As a matter of fact your druggist is authorized to return your money if you don't take on 5 pounds in 30 days.

Great for weak, skinny, backward, run-down children, too, and gives them a hearty appetite.

Be sure and ask for McCoy's, the original and genuine Cod Liver Extract Tablets. McDermid and Jury, James Lynch, Bond's Drug Store, and druggists everywhere, have a big demand for them, and millions are sold monthly all over North and South America. They are sugar-coated and as easy to take as candy. 60 tablets 60 cents.

WASHINGTON'S BIRTHDAY

NEW YORK Feb. 22 (Canadian Press).—The New York Stock Exchange and all other securities and commodities markets are closed today in observance of Washington's birthday. As it is a legal holiday, the banks also will not be open for business.

MUSIC PRICES SLASHED. GREENE MUSIC CO.

SALE OF MOTOR
(Under The Mechanics' and Wage Earners' Lien Act)

Take Notice that under the provisions of section 50 of the said Act there will be offered for sale by public auction by W. J. Hancock on Monday the 1st day of March, 1926, at the hour of two o'clock in the afternoon at 560 Wolfe Street, Peterborough, a motor described as 1-6 pole, 20 h.p., 1200 R.P.M., 220 V., upon which Alexander E. Morrison holds a lien for rewinding and rebuilding to the extent of $200.00 against Percy E. Pickering of 7 Sussex St., Lindsay, Ontario.

For further particulars apply to Joseph Wearing, 408 Water St., Peterborough, Ont., Solicitor for the Lien Holder.

Dated at Peterborough the 9th day of February, 1926.

3d-13,20,22-363

APARTMENT

To let; five rooms, central, conveniences, low rent.
Also Store and Garage to let.
A. LOW & CO.
385 Bethune St.
Phone 697 - N. and Hol. 1027

VETERINARY

DR. W. B. McELROY, Vet. Sur., office and residence, 190 Charlotte St., Charlbond Bldg., Peterboro. Phone 1623J.

FOR SALE

New brick house, just complet 6 rooms, modern, hardwood floo large lot, good terms, price..$4500

New bungalow, 5 rooms, mode situated in the north end, go terms, owner would exchange lots, price $2000

Very comfortable stucco house, rooms, modern, hardwood floo large lot, good terms, price..$4200

Comfortable house, 6 rooms, par modern, good lot, situated in no end, good terms.....$1900

13½ acres of choice garden la situated east of city; brick hou barn, driving shed, etc. Owner wou exchange for a farm, or will sell good terms, price.....$8000.

200 acres of land, 160 acres wor ing land, balance is pasture, a wood; comfortable frame house, rooms, bank barn, 100 x 30 ft. Dri ing shed, silo, etc. 6 miles from cit Owner would exchange for a prope ty in city, price.....$10,000.

J. T. O'CONNELL & CO.
136 Hunter St. W.
Office phone, 376. Residence, 153
A. Mills, agent, phone 1493w.

RAILWAY TIME-TABLES.

CANADIAN NATIONAL RAILWAYS

Canadian National Railway Time Table corrected to date. All trains daily except Sunday.

No. 96—8.10 a.m. for Port Hope, Toronto, Hamilton, Montreal, Quebec and Portland, Me.

No. 93—8.20 a.m. for Lindsay, Orillia, North Bay, Midland and Toronto.

No. 371—8.30 a.m. for Lakefield.

No. 98—8.35 a.m. for Hastings, Campbellford, Stirling, Belleville and points on main line east.

No. 92—12 noon for Port Hope, Ottawa, Toronto, Buffalo, Philadelphia, New York, makes connections with "International Limited" for London, Detroit, Chicago and California, points also with the "National" for Winnipeg and Vancouver.

No. 100—12.15 p.m. for Hastings, Campbellford, Stirling and Belleville.

No. 373—12.30 p.m. for Lakefield.

No. 95—5.25 p.m. for Lindsay, Orillia, Midland, North Bay and Toronto, also makes connections for Detroit and Florida points.

No. 99—8.15 p.m. for Lindsay.

No. 94—9.10 p.m. for Port Hope, Montreal, Quebec, Halifax, Boston, Portland, Me.; carries through sleeper for Montreal.

CANADIAN PACIFIC RAILWAY.
(Corrected to date.)

GOING EAST—

11.57 a.m.—Norwood, Havelock, Bonarlaw, Tweed, Perth, Smith's Falls, Kingston, Ottawa, Montreal and intermediate points daily. On Sunday this train proceeds east only as far as Havelock.

8.20 p.m.—Indian River Norwood and Havelock. Daily except Sunday.

11.55 p.m.—Havelock Tweed, Kingston, Perth, Smith's Falls, Montreal, St. John, Boston and New York. Daily except Saturday.

1.50 a.m.—Havelock, Tweed, Kingston, Perth, Smith's Falls, Ottawa.

GOING WEST—

4.55 a.m.—Myrtle, Toronto, Guelph, Goderich, Hamilton, Galt, Woodstock, St. Thomas, London, Chatham, Detroit, Chicago and New York. Daily.

4.00 a.m.—Toronto (Yonge street) Owen Sound, Teeswater and intermediate points. Daily except Sunday.

7.35 a.m.—Toronto, Hamilton, Brantford, Buffalo, Rochester, Boston, New York Galt, Woodstock, London, Chatham, Detroit and intermediate points between Peterboro and Toronto and Toronto. Daily except Sunday.

9.35 a.m.—Bethany, Lindsay, Orillia, Port McNichol and intermediate points. Daily except Sunday.

3.35 p.m.—Toronto, Hamilton, Brantford, Buffalo, New York, Galt, Woodstock, London, Windsor, Detroit, Chicago and intermediate points between Peterboro and Toronto. Daily.

6.50 p.m.—Lindsay, Toronto and intermediate points. Daily except Sunday.

Telephone 790 When You Want Your
Piano Or Organ Tuned.
Player Pianos a Specialty
All Work Guaranteed
W. H. CUNNINGHAM
560 Weller Street

CHINA PAINTING
Mrs. Langley McCarthy Teaches Biscoffs' New and Beautiful Work in CHINA PAINTING

HILL, WEDDELL & HILLS
General Insurance Agency
ESTABLISHED 1883
Phone 14 124 Hunter Street West

Exhibition Editor.
The Evening Examiner,
Peterborough.

I enclose $2, in payment of membership fee in the Peterborough Industrial Exhibition. Please have my name enrolled, and send the membership ticket to

(Name) .....

(Address) .....

.....

(Please write plainly; say whether Mrs, Miss or Mr.)

DAVIS-THOMPSON COMPANY, LTD.
Insurance and General Agency
433 GEORGE ST. PHONE 40

4% INTEREST, compounded Half-Yearly, Paid on Deposits

One Dollar opens an account. Special facilities afforded Depositors for the convenient transaction of their business, and accounts are subject to cheque withdrawal.

For Sums of $100 and upwards this Company's Debentures are issued in terms of one to five years, bearing special rates of interest, depending upon the term of investment.

TORONTO SAVINGS AND LOAN CO.
435-437 George Street
Peterborough

"BRINGING UP FATHER"

Geo. McManus

FARM NEWS AND PROBLEMS

PETERBORO COUNTY FARMERS ENDORSE MINER'S INDICTMENT

Crow is Generally Much Disliked by Local Agriculturists.

BLACK AS PAINTED

Very Few Put in Good Word—More Harm Than Good.

Jack Miner's indictment of the crow as a pest to the farmer, and a tyrant in the feathered world, is generally endorsed by Peterborough farmers, who are almost undivided in their support of the famous naturalist's methods of disposing of the "flying rat." While in other quarters some people have come forward in defence of the crow, there is no evidence of any sentimental regard for it in this district. The belief here is that the crow is as black as he is painted and then some, and the grain grower's comment on Jack Miner's warfare is a 'more power to his elbow."

Reeve A. Middleton.

Albert Middleton, reeve of Smith township, approached by The Examiner for his opinion on the controversy, gave his emphatic approval to any plan likely to exterminate the crow. Mr. Middleton stated that there was no question of the fact that the crow was an enemy to the agriculturist. In his opinion, while the crow undoubtedly preyed at times on noxious insects, the good accomplished in this way was more than counterbalanced by his depredations at seeding time. Seeds sown in fields situated near woodlands were especially liable to attacks by crows. They were also destructive to peas, said the reeve, who added that it was well known that the carrying away of chickens was also one of the crow's vices. The crow, added Mr. Middleton, was not protected by law in any way, and could be slaughtered at any time. He believed there was a by-law prohibiting the carrying of a gun in the township, but while he did not think the by-law had been repealed, it was not nowadays enforced. He added that he had found the use of strychnine very effective. Eggs, containing the poison, were laid out in the fields, beyond the range of poultry, and the large numbers of dead crows scattered on the ground showed that the poison had done its work.

Deputy-Reeve G. H. Simpson.

George H. Simpson, deputy-reeve of Smith, was equally emphatic in his condemnation of the crow. There was no doubt in his mind that the crow was an expensive guest to the farmer. "Some say the crow eats a lot of harmful insects," remarked Mr. Simpson, "but I am sure he does more harm than good. If I had my way I would take a chance on it and kill them all off." With regard to the charge that the crow is a medium for the spreading of hog cholera, Mr. Simpson stated that he had no knowledge of any specific instances where this had occurred. As to the claim that the crow was an asset in combating the corn-borer, Mr. Simpson pointed out that the corn-borer was unknown in this area, and placed against the crow's dubious worth in this respect, the undoubted fact of its raiding proclivities among chickens and smaller song-birds. "There is the robin," observed the deputy-reeve, "a bird we all think a great deal of. Well, the crow steals its eggs and carries off its young." Mr. Simpson also spoke of the crow's fondness for ripping up the sod and devouring the newly sown seed. A few eggs with the tops knocked off and containing some strychnine, placed at strategic points on the fields, invariably resulted in mortality among the crows, and a number of carcasses lying around as a warning to the others. Mr. Simpson thinks that Jack Miner's trap, with which 510 crows were captured, must be an ingenious contrivance, for he gives the crow credit for a great deal of cunning and intelligence not very far below that of the fox.

E. A. Scott.

E. A. Scott, president of the Peterborough U. F. O. Club, also agreed that the numbers of the crows ought to be reduced. The crow, like everything else, had been placed on the earth for a purpose, but it was difficult to see exactly what useful function it performs. "In March it is the first bird to come north and when it arrives we know Spring is near. In some years the crows tear the seed corn out of the ground. Last year a North Monaghan man had to plant his fields all over again on account of the havoc wrought by the crows. The soil was light and sandy and the blackbirds got at the seeds as well. After the plant has grown three or four inches high it is quite safe from damage from the crows. A good way is to sow a little deeper than usual, then put the roller over the ground, making it firmer and less easily torn up."

Citing cases where arsenic had been used successfully as a means of extermination, Mr. Scott said this method had to be used with caution on account of the danger to poultry. Personally, he preferred to use coal tar, and coal oil with turpentine. This made the seeds unpleasant to the taste and resulted in the crows leaving them alone. While recognizing that Jack Miner is an expert on bird life and its practical relation to farming, Mr. Scott doubts if the naturalist will succeed in appreciably thinning the ranks of the crows, which breed all over Canada. He mentioned that most of the corn seed used in the neighborhood came from Jack Miner's district. He declared he had often seen the crow robbing the nests of smaller birds and stated he had often gone to the rescue of chickens which the crows were attempting to carry off.

While the crow did some good, he did not think it was worth its board.

The crow was a remarkably intelligent bird, he thought, and was also remarkably impudent. The ordinary scarecrow was little protection. After a day or two the crows commonly perched on it without the slightest sign of fear.

C. E. Moore.

C. E. Moore, vice-president of the Peterborough U. F. O., expressed himself as having very little use for the crow. "I agree entirely with Jack Miner," he said, "the crow is certainly not much of a help to us. It probably does some good in devouring harmful insects, but there are other birds more useful in this district. And then there is no doubt ore the crow' liking for corn. When they get after corn, they are very severe on it, digging up the plants after they have come up through the ground. They tear up whole rows of corn, in many cases leaving very little for the farmer. They are nemies of both game birds and poultry. If they find a hen's nest, they will carry away all the eggs, and will seize young turkeys and chickens, whenever possible. They destroy songbirds. In act, they are like the cannibals of the South Sea Islands. Their choice of diet gets them into disfavor. I think we would be well rid of them."

There is some talk among the farmers here of making application to Jack Miner for a set of blueprints of the net trap.

Obituary Written For Hen Details Wonderful Career

The first obituary of a hen ever issued in California (perhaps in the entire world) was published recently by Miss Etta M. Wilkerson, of Auburn, in explanation of the elaborate funeral services with which she buried her "Dolly Gray" in an expensive and specially manufactured casket. The obituary reads: "Dolly Gray, Light Brahma, born at Janesville, Iassen county, June 1, 1916; died at Auburn, Placer county, October 29, 1925. Began laying on Thanksgiving Day, 1916, producing one egg a day until the morning of death; and two a day twice during 1917. Total output, 3,359 eggs, or one short of 280 dozen. Deceased was born in an incubator, raised a pet, loved humans, and feared the first full-grown chicken she saw. She was trained by a public school teacher, could recognize the voice of her owner over the telephone, and answered 'yes' or 'no' by nods of the head."

SHIPPING BOARD HANDLED MORE

Increase of $31,000 in Live Stock Shipped From Peterboro.

TOTAL OVER $100,000

The reports presented at the annual meeting of the Peterborough Live Stock Shipping Board for 1925 showed an increase of over $31,000 over 1924, the total value of the livestock handled being $103,190.43. Of this amount $96,433.58 was paid to the owners; the balance was taken up in paying for freight, yardage feed, commissions, etc.

After paying for all losses and expenses for the year, the revenue account showed a balance of $286.68. Any animals killed or injured in transit are paid for at market value.

Since the board was organized in May, 1922, the total value of livestock marketed is $290,972.82.

The members of the board for 1925 were C. E. Moore, president; Stanley Higgins, vice-president; G. E. Galvin, E. Corkery, Bruce Savigny, James Killen and Charles Brown, secretaries; auditors were Jas. A. Young and Henry D. Coons; stock shipper, C. H. Brown.

POULTRY FEEDS WELL WRITTEN

Department of Agriculture Has Issued Good Booklet.

MANY ARTICLES

Several inquiries have been received recently for a good book on poultry feeds. I have just received from the federal department of agriculture their Bulletin No. 1—new series. It is entitled "Poultry Feeds and Feeding," and was written by George Robertson, assistant Dominion poultry husbandman. Every poultry keeper who reads this cannot do a better thing for himself than to write immediately to the publication branch, department of agriculture. Ottawa, for a copy of this bulletin. It is by an acknowledged authority and while it is a book of only 30 pages it is very comprehensive.

There are articles on balanced ration, grain by-products, green feeds, animal feeds and mineral feeds. Feeding methods are discussed in a special illustrated article. The vitamine content of feeds is shown in a convenient table with separate columns for vitamines A, B and C. Wheat is highly spoken of as poultry food and the interesting statement is made that shrunken wheat is considerably richer in protein than the higher grade wheats, but it must be perfectly sweet, as musty or fermented feeds are always dangerous to use.

A second valuable table in this interesting bulletin is that on the composition and digestible nutrients of feeds. This shows the percentages of protein, carbohydrates and fat in 75 or 80 different feeds as well as the digestible percentage of each constituent as compared to the total. Mineral salts in feeding stuffs are dealt with by the same tabulated method. This is certainly a book that every poultryman should have as it answers his feeding problems in a concise definite manner without the necessity of wading through pages of unnecessary reading.

BIRD FARMER

Edwin J. Baker is the manager and owner of one of the largest pigeon growing farms in the middle west, located at Brookville, Ind. His pigeon and squab farm houses 5000 birds. Baker attributes his financial success with the farm to the fact that he has raised pigeons in such quantities that enable him to buy feed in large amounts.

RAWDON FARMER HAS CLEAN HERD

No Reactors to First Test Among Ayrshires of Fred. Howes.

UP-TO-DATE FARM

CAMPBELLFORD, Feb. 22.—Fred Howes of Rawdon Township, is another young farmer who has taken up the raising of pure bred stock and he is coming to the front as one of the most successful in the Ayrshire Breeders' Club of Menie, of which he is a member. Mr. Howes has a fully accredited herd of 23 Ayrshires, not one of which reacted when submitted to the tuberculin test. He is the first breeder in either Northumberland or Hastings County to have an entire herd come through clean on the first test.

Mr. Howes is enterprising in all branches of farming and his buildings and methods of cultivation are up to date in every particular.

Farm Notes

BAILIEBORO, Feb. 22.—The farmers of this district welcomed the recent snow, which has covered up the bare places in the fall wheat fields, and upon the new seeds.

For some time the fields have been quite bare of snow, and it has been giving the farmers considerable anxiety over their fall wheat, and newly-sown seeds. During the past three weeks the frequent rains have left considerable ice on the fields, and the farmers believe that this is extremely hard upon their winter crops.

The roads are now in excellent condition and the farmers are making use of them in getting their heavy hauling completed, such as hauling their grain to the elevators, both to Port Hope and Fraserville, drawing home their next winter's supply of wood, hauling gravel for their annual statute labour, and ice, etc., and also getting in their seed grain, so that they won't have anything to hinder them when the time comes to commence spring work owing to the fact that wheat has commenced to drop in price; hundreds of bushels daily are being hauled to the local elevators at Port Hope and Peterborough. It is generally considered that after this week the majority of the wheat from this district will be out of the farmers' barns.

The roads are now in excellent condition for hauling heavy loads.

LOCKING A NUT

Two Good Methods of Preventing Them From Slipping.

One way to lock a nut is to screw it down as tightly as possible, then saw down through the top of the protruding end of the bolt with a hack-saw. When these halves are spread apart with a cold chisel, nothing will force the nut off.

Another plan is to saw down through the bolt, file a notch on one corner of the nut, then put in a wire and twist it, If the lock is to be on a machine with excessive vibration, the nut may work loose unless locked, and wear the threads away.

Incidentally, more farm folks should have hack-saws. A good one costs less than $1, and it will cut wood or metal.

INVENTORY IMPORTANT.

An annual inventory is considered one of the best checks that a farmer has on his financial situation. This inventory gives the farmer a true and complete picture of the year's work and results.

When the winter's supply of waterglass eggs is consumed, persons who have kept eggs in this way may find it difficult to remove the hard crust which clings to the sides of the crocks. Hot water may be used to get this material off, and if this fails, adda few drops of hydrochloric acid

Poison bran mash scattered at sunset over volunteer wheat or late alfalfa will control the army worm.

Every neglect in poultry raising has its cost.

A CANADIAN STABLE AFLOAT DESCRIBES NEW CATTLESHIP WHICH CROSSED LAST MONTH

First Boat From Canada With Entire Cargo of Cattle.

CARRIES 1,168

S. S. Ontario Carries a Permanent Crew of Experienced Herdsmen.

"A Canadian stable afloat." Such was the expression used by Charles Bauckham, secretary of Livestock Steamships Limited, in describing S. S. Ontario, which sailed from St. John, N. B., on January 24th as the first boat out of a Canadian port to carry an exclusive cargo of live cattle destined for the British market. Her exact destination was unknown at the time of sailing; her clearance papers stipulated merely "a British port." Some time before reaching the coast of Britain she will be directed by wireless, by the shippers of the cattle aboard, to put into some particular port—that port having been determined by the comparison of cabled reports from various British market centres, received after the date of putting to sea. Her first cargo consisted of 1,168 head of cattle, shipped by Livestock Producers of Canada, Limited.

Comfort the Keynote.

In the fitting up of the interior of S. S. Ontario, maximum comfort for the cattle was the watchword at all times. All five decks are partitioned off into box stalls, each stall large enough to accommodate four head without crowding. Feed and water troughs are so arranged that they can be thoroughly cleaned every day. Water is at hand in pipe lines, and does not have to be carried in pails. Facilities are at hand for the removal of manure from the pens every day and for the supplying of fresh dry bedding as required. Each deck is provided with turbine ventilators of a capacity to produce a complete change of air every six minutes.

This policy of comfort for the cattle was not dictated by any particular humanitarian feelings on the part of the owners of the ship, but rather by sound business judgment. One of the most serious drawbacks to the cattle exporting business in the past has been the heavy shrinkage in weight during transit, brought about very largely by the lack of such equipment as is mentioned above. Cattle shipped in the regular mixed-cargo boats have been very often crowded into quarters which were dark, poorly ventilated, and without any proper facilities for feeding, watering or cleaning. All water had to be carried in pails, with the result that the cattle were often forced to go thirsty. Usually no attempt at cleaning the pens was made during the entire voyage. As a result the cattle lost much weight during the voyage and their appearance on arrival was not such as to appeal to the eye of the prospective buyer. It is anticipated by the officers of Livestock Steamships Limited that the better care of the stock which their facilities will make possible, will eliminate shrinkage entirely, and may even bring about an actual gain in weight during the ocean voyage.

Another factor bearing upon the matter of shrinkage, which the new company has seen fit to improve—and which is quite as important as that of suitable quarters—is that of adequate and proper attendance. In the past it has been the custom to employ as cattle attendants any men who might wish to earn their passage across the ocean in that way. These men usually know little or nothing about cattle, and not being experienced sailors they are often incapacitated for a considerable portion of the trip—both of which conditions operate directly against proper care of the cattle during the voyage. Moreover, they are merely transients and not interested in the work as a permanent means of subsistence. Livestock Steamships, Ltd., has engaged as cattle attendants upon S. S. Ontario, a permanent crew of thirty-five experienced cattlemen, who in the first place know how to care for cattle, and who in the second place must give service in order to hold their jobs. It would be difficult to overestimate the value of such a permanent staff to the cattle shipper, as compared with a transient staff.

A New Era.

The sailing of the S. S. Ontario on January 24th marks the commencement of what may easily be a new era in Canada's export trade in live market cattle. If the facilities offered by this boat bring as much satisfaction to shippers as is anticipated, and as logically may be expected, the export business will feel an impetus greater than any it has experienced in many years. And there is no doubt of the power of the market in Britain to absorb many more Canadian cattle than have been shipped in the past. During a visit to the British Isles last summer, Mr. Kennedy, president of the new company, and also president of Livestock Producers of Canada, Limited, probably the largest exporters of cattle in this country at the present time, found that only ten per cent. of the live cattle being imported by Britain were of Canadian origin, the balance coming almost entirely from Ireland. This condition existed in spite of the fact that many British dealers declared their preference for Canadian cattle. From his inquiries at that time, Mr. Kennedy became convinced that Canada can ship four times as many cattle per year as were shipped in 1925 without causing any glut on the markets overseas.

The S. S. Ontario is not to be the sole boat in this livestock service. Her owners plan to establish a complete line of as many steamers as may be found necessary to take care of the business offering. Options have already been taken on three more steamers of the same type, which can be fitted up similarly to the first. A regular schedule of sailing dates will be worked out, each boat being scheduled to make a complete round trip every 27 days. All boats will be operated on the principle of wireless-control of destination, which allows the shippers every possible opportunity to take advantage of latest cabled market reports. All boats will carry a permanent crew of experienced cattlemen as attendants. The service of these boats will be available to all shippers at the standard rates charged by all steamship lines. In the case of cargo being composed of shipments consigned by several different exporters, the shipper owning the largest number on the boat will control the destination of the boat on that trip, but if the other do not concur in that destination they will have the privilege of landing their cattle at any other port at a slight additional cost. During the summer months the boats will operate from the Port of Quebec and in the winter from the Port of St. John.

Improved shipping facilities on the Atlantic will have a direct effect upon livestock production in Ontario and all other provinces of Canada, in at once stimulating a demand for export cattle. With the accommodation available in the past very few shippers could make money in the export trade, and in consequence the great bulk of our cattle have had to be slaughtered for home consumption. As pointed out in an editorial in "Ontario Farmer" some time ago, our abbatoirs have not been able to ship chilled meat to Britain on account of the fact that it has to be sold there at practically the same prices as chilled meat from the Argentine, which are too low to permit of a profit. The British consumer does not differentiate between chilled meat from Canada, which is not more than two weeks in transit, and chilled meat from the Argentine which has to be kept in the "cooler" for six weeks or more; "chilled meat" is simply "chilled meat" to him, and ony a country with all-year pasture can supply him at the price which he will pay for it. Only by shipping our cattle alive, to be slaughtered there and sold as fresh killed beef, can we obtain prices which will make production profitable under Canadian climatic conditions.

Those Behind the Venture.

The chief moving psirit of this new venture is Mr. H. P. Kennedy. With him are associated Capt. Albert Jensen, steamship operator of London and Copenhagen, Charles Bauckham, Manager of Sterling Trusts Corporation, Toronto, and a group of business men in Toronto, Winnipeg, and Edmonton. Most of those interested were present at St. John to watch the loading and departure of S. S. Ontario on her maiden trip.

The importance which is placed upon this new trans-Atlantic cattle service is evidenced by the presence also at St. John, on January 24th, of Dr. J. H. Grisdale, Deputy Minister of Agriculture for the Dominion, Dr. D. Jamieson, Chairman of the Ontario Agricultural Inquiry Commission and five other members of the Commission, R. T. Gilroy, President United Farmers of Ontario, Joseph E. Thompson, Speaker of the Ontario Legislature, and other prominent men interested in agriculture, livestock markets and transportation.

An interesting sidelight on the situation lies in the fact that the S. S. Ontario on her maiden voyage experienced one of the worst gales which Atlantic shipping has experienced in years. A wireless message was received by Mr. Kennedy when the boat was two days out of port and in the midst of the storm, stating that no serious trouble was being experienced with the cattle and that the ship was proceeding satisfactorily.—Ontario Farmer.

A complete dormant spray controls not only scale, but European red-mite, leaf-roller and aphis. Lime-sulphur alone won't do all these jobs. Some of the miscible oils will.

LISTEN TO MR. McINTYRE !

It pays to advertise in The Peterborough Examiner. Having some sheep for sale, I advertised in The Examiner. and in three weeks I sold $1,800 worth of sheep. All thanks and credit are due The Examiner.

F. D. McINTYRE, (Otonabee)
R. R. 8, Peterborough.

Biddy Fooled Again; This Time By Nature

The hen is very easily fooled. Like all willing workers, she is continually having something put over on her. Turn on the electricity in the hen-house morning and evenings, when the days are short and she will work by artificial light and never seems to know the difference.

This winter, nature herself, has pulled one on Biddy. The weather has been so mild that she is quite convinced that "Spring has came," and is shelling out the eggs just as freely as she usually does in April. The consequence is the market is overstocked and fancy prices for eggs this winter gone a glimmering. Twenty-eight cents is being paid at country points. In B.C. the situation is such that eggs are being sold to the eastern markets by the car lot on consignment.

HENS A HOBBY

Most any preacher likes to eat chicken but it is a little more unusual when you find ones who likes to raise them. The Rev. C. W. Marlow of Pendleton, Ind., enjoys caring for chickens so well that he makes it his hobby. In raising chickens, just as a hobby, he has become widely known as a breeder of Rhode Island Reds, and an authority on poultry in general. He is called upon to judge poultry at shows all over the country.

COSTS MONEY TO SELL HOLSTEINS

Seymour Man, Not Member of Association, Must Pay Registry Fees.

NOT ALL VELVET

CAMPBELLFORD, Feb. 22.— All the financial turnover in the pure-bred stock business is not velvet as the following transaction will show. William Anderson, of Seymour West, recently sold a male calf, seven months old and of Holstein breed, to J. Duff of Warkworth. As Mr. Anderson is not a member of the Holstein Breeders' Association it will cost him $3.00 to have this animal registered. The registration fee for members is now $1.50. In addition to the registration fee, Mr. Anderson will be required to pay $1.00 to have the transfer officially recorded.

The calf, which will be officially known as King Josco Dekol, belongs to a well-developed branch of the great Holstein family, his dam being Madaline Jane Dekol and his sire, King Josco Calamity, both of the latter having been bred by Herbert McMillan of Norwood, from whom Mr. Anderson purchased the dam some time ago.

WANT CLEANER FOR THEIR SEED

Seymour Fair Board Asks Department to Install One.

ONE FOR PERCY

CAMPBELLFORD, Feb. 22.— The directors of the Seymour Agricultural Society have requested the Department of Agriculture to install at Campbellford a seed cleaning plant for the benefit of the farmers of the district. The chances are that such a plant will be in operation before the opening of the Spring seeding so that the farmers will be able to sow seed that is perfectly free from every variety of noxious weeds. One man can handle the machine that cleans the grain and a small fee per bushel will be charged the farmers who make use of it.

Grain grown in Northumberland county is rated high in all the seed markets of the country but there is a beliefs that by still more thorough cleaning its quality may be further improved.

At Warkworth, Too.

The Percy fair directors are also negotiating for the establishment of a similar station at Warkworth.

HIGH GRADE SIRE BROUGHT TO SMITH

C. E. Moore Has Purchased Holstein With Good Record and Pedigree.

Lakeview Dutchland Johanna Lad, number 35713, sired by Dutchland Colantha Sir Mona, dam Lakeview Daisy, an eight-year-old Holstein bull, has recently been purchased by C. E. Moore, Smith township, from J. J. Johnston of Parkhill, Ont. This bull is a high testing animal, combining good show qualities and high dairy production. He is descended from two famous families, the Colantha Johanna family and the Pieterje Posch family. His dam, Lakeview Daisy, has an official record of 34.33 pounds of butter and 696.10 pounds of milk in seven days. Her best seven days milk was 707.10, with an average test of 4.7 per cent.

This sire's first two daughters to be tested have given 16,000 and 18,000 pounds of milk with an average test of 4.00 per cent. He will be a great addition to the splendid Holsteins now in this district.

LOWER OCEAN FREIGHT RATES ASKED BY CANADIAN FARMER

Tools For Farm Work Shop Showing Necessary Articles

An assortment of tools absolutely necessary for a farm shop is listed as follows by W. C. Carlson, Professor of Shop Practise, Kansas Agricultural College.

- 1 Cross-cut hand-saw, 24-in., 9 pt.
- 1 Rip-saw, 24-in., 5 pt.
- 1 Jack-plane.
- 1 Ratchet brace, 10-in.
- 1 Set of augur bits in canvas roll.
- 1 Expanding bit with two cutters, cutting from 7-8 to 2 1-2-in.
- 1 Framing square.
- 1 16-oz. nailing hammer.
- 3 Screw-drivers, 4-in., 6-in. and 8-in.
- 1 Set 4 wood-chisels, 1-4, 3-18, 3-4 and 1 1-2-in. socket-firmer, to be furnished with handles.
- 1 Half-round wood-rasp, 10-in.
- 2 Mill files, single-cut, 8 and 10-in.
- 1 Adjustable wrench, 8-in.
- 1 Cold chisel, 5-8-in.
- 1 Hack-saw frame, 8-in, with 1 dozen blades.
- 1 Putty-knife.
- 1 Glass-cutter.

Another list of tools not needed so often but mighty usetul, is as follows:

- 1 Nest of compass-saws.
- 1 Pair dividers.
- 1 Pair slip-joint pliers.
- 1 Drawknife, 8-in.
- 1 Spokeshave.
- 1 Sliding T-bevel, 8-in.
- 1 Try-square, 8-in.
- 1 Carpenter's plumb and level, 24-in.
- 1 Saw set.
- 1 Saw vise.
- 1 Marking gauge.
- 1 Set stock and dies.
- 1 Breast-drill.
- 1 Pipe-wrench, 14-in.
- 1 Set gimlet bits, 1-8 to 1-4-in., by thirty-seconds.
- 1 Forge with blower, 3-in.
- 1 Pair tinner's shears.
- 1 Wood mallet.
- 1 Ball-peen hammer, 1 1-2 lb.
- 1 Steel sledge, 8 lb.
- 1 Chalk line, 100 ft.
- 1 Metallic tape, 50 ft.
- 1 Anvil, 150 lb.
- 1 Revolving leather-punch.
- 1 Soldering copper.
- 1 Copperized oil-can, 4 1-2 oz.
- 1 Pocket folding rule, 4 ft.
- 1 Wood vise mounted on bench, 8 ft. long.
- 1 Blacksmith's vise, 100 lb.

This much is certain—there is no use in getting poor tools. Buy those bearing a good name. Do not go out and buy a whole bunch of tools at one time; buy them one at a time as they are needed.

LOW FEED COST VERY IMPORTANT

Wise Use of Annual Hay Crops One Source of Saving.

FOR POOR YEARS.

Feed costs are not determined wholly by the amount of the different food materials consumed. The initial cost of such materials is probably of equal importance.

In endeavours to lower the cost of feeding, one source of saving too frequently lost sight of is the wise use of annual hay crops. Such crops are not for seasons when the regular meadows promise to yield abundantly, but can be used with considerable financial advantage where either hay or grain crops fall below the mark in the spring or early summer months.

During the past five years a large number of grasses and clovers, suitable for annual hays, have been planted, both alone and in combination, at the Central Experimental Farm at Ottawa. Some valuable data has been secured as to the possibility of using such crops to safeguard against winter shortage of feed.

On the whole, mixtures of grasses and legumes have been more satisfactory than either seeded alone. The largest average amount of feed per acre has been secured from a mixture of the Japanese Foxtail millet and either the white or yellow blossomed sweet clover. The rate of seeding for this mixture was 15 lb. of sweet clover and 20 lb. of the millet seed per acre. Three and a half tons of cured hay per acre has been the lowest yield secured and six and a half tons the highest yield. The sweet clover is quite fine when grown in such a mixture, consequently the usual difficulty of curing this crop is not experienced. The quality of hay secured is also quite good.

The lowering of feeding costs by feeding hay produced at the rate of three and one half to six and one half tons per acre instead of often a poorer quality of hay, produced at the rate of one half to three quarters of a ton to the acre in poor hay years should be quite apparent. The experiment is worth a thorough trial on the part of any feeder threatened with feed shortage.

The observant dairyman will find that some cows in his herd return more profit for the same amount of feed than others. The cow to keep is the one that returns the greatest amount of profit over the cost of feed.

Pay Nearly as Much as New Zealanders for Third of Distance.

ADVANTAGE OFFSET

Antipodean Has Open Winter and Can Produce Cheaper Cheese.

CAMPBELLFORD, Feb. 22. — The dairy farmers of this district, and they will compare favorably in point of intelligence and business success with any in the same class in Canada, are not worrying over the Australian treaty which these days appears to be giving some members of Parliament so much concern. That treaty has never been a serious issue here, even though at the recent Federal election some of the political spellbinders made the most of it in their platform performances. The Canadian duty on any of his products, the market for which is in Europe, is of little interest to the farmers of this country, no matter what the partisan workers may tell him to the contrary. The Canadian farmer recognizes the New Zealander as a competitor in the production of cheese but this competition has to be met with in England and not at home.

What Farmers Want.

If the dairy farmers of Canada ask the present or any other government for further concessions it is not likely that tariff changes will be one of them. They have an association Dominion-wide in its scope and this organization has a committee at work, the aim of which is to secure a reduction in ocean freight rates and in marine insurance.

In both these particulars the Canadian dairyman is at a disadvantage as compared with his fellow-producer in the Ant.

The [illegible] farmer is 11,000 miles from the cheese market in Liverpool, while Montreal, the great shipping port for Canadian cheese, is only 3,087 miles from England. It costs the Canadian dairyman $1.32 to ship 100 pounds of his cheese to Liverpool. The New Zealander, nearly four times the distance away, can send the same number of pounds of his cheese to the same market for $2.04. If he were charged at the rate which the Canadian pays, the New Zealand dairyman would be taxed $7.14 for every 100 pounds of cheese he sends to Liverpool, or approximately one-third of the value of the shipment. Climatic conditions in New Zealand are more favorable for the dairy business and these conditions rather more than offset the advantage which the dairyman in Canada has over him in the matter of [illegible] from the leading market of the [illegible] year. The [illegible] New Zealand got together and were able to secure a reduction in marine insurance rates which meant to them a saving on the year's output of over $150,000.

It costs less to ship cheese to British Columbia from New Zealand than it does to send it from the latter place to Liverpool. That is conceded but it is just as true that Ontario cheese can be sent to England at a lower charge per pound than to the West. Even if New Zealand had a monopoly of the cheese market of British Columbia to the eastern dairyman, so long as the British market was open to him, would have no occasion to worry.

Now that it has become one of the leading industries of the country, bringing as it did millions of dollars of foreign money to this country last year, the dairy business may well claim the paternal interest of the Dominion Parliament and it would appear to be entitled to something more dignified in the way of consideration than to be made a political football, a topic for purely partisan debate. The Canadian farmer, who by intelligence and industry has built up an industry that has already put his country on the commercial map of the world, and is still in its infancy, knows what he wants and the issue is safe with him.

FEEDING TURKEYS TO BEST ADVANTAGE

Process of Fattening Should Start Gradually Four Weeks Ahead.

In fattening turkeys for the market do not confine them closely. When the time arrives for the process, which should be four weeks before they are required for table use, start feeding gradually with mashes and whole grain. Feed the mashes in the morning and at midday and the whole grain in the evenings. The reason for feeding the latter late in the day is that if mash formed the evening meal the birds would become very hungry before morning. The mash should be made of equal parts of ground oats, barley meal, cornmeal and wheat bran. Ground buckwheat can be used instead of the ground barley, if desired.

The ground grains should be mixed thoroughly before moistening and the mash fed in a moist condition, but only enough water or skim milk should be used to make the meal stick together and not to become sticky or sloppy. Moisten the mash about two hours before feeding. Whole corn is also the best grain for fattening but only sufficient should be given that the birds will clean up nicely before going to roost, and if the weather is not cold extra care should be taken. Provide fresh water and grit in abundance.

Twenty-seven hundred tractors are now in use on Kansas farms, according to the best available estimates. The total investment in these tractors amounts to about $21,600,000.

RAISE COLTS.

Professors in agricultural colleges are urging farmers to raise more colts, as a shortage of horses is expected within the next 10 years. Colts born in 1926 will not be ready to go to work before 1930.

The Evening Examiner

PHONES—Editorial 1601. Business Office, 1800. Private Branch Exchange to all Departments.

The Examiner is a member of the Audit Bureau of Circulation.

The Daily Examiner, published every lawful evening, by The Peterborough Examiner, Limited, Office, 379 George street. $6.00 per year, delivered in city; out-of-town subscribers by mail, $4.00 a year.

The Weekly Examiner, published every Thursday. Subscription price $1.50 a year.

U. S. REPRESENTATIVES

Special U. S. Representatives—W. H. Stockwell, 623 People's Gas Building, Chicago Ill.
New York—Chas. P. Miller, 225 Fifth Avenue.
Advertising Rates on application.

E. M. GLOVER, Managing Director.

MONDAY, FEBRUARY 22, 1926.

CIVIC GRATITUDE.

It is a matter for congratulation that the City Council has at last taken steps to pay a civic tribute to the memory of the late Mrs. Charlotte Nicholls to whose great generosity the people of Peterboro owe the best of their parks, the Nicholls Hospital and other community assets.

Many of our citizens are doubtless ignorant of the fact that it was due to Mrs. Nicholls' great interest in Peterboro that this city possesses Inverlea Park, Nicholls Oval and Jackson Park, all three gifts from this generous benefactress.

Without these magnificent breathing places Peterboro would be very sadly off for parks, and it is rather a disturbing commentary on the community's sense of gratitude that so many years have been allowed to pass without a concrete demonstration of civic appreciation.

The decision to erect a memorial gate at one of the parks as the first step in a programme of placing proper memorials testifying to Peterboro's gratitude to the late Mrs. Nicholls will be approved of, the Examiner is sure, not only by those older citizens who know just what her generosity meant to this community, but also by those many new citizens who are just now learning of the part played by Mrs. Nicholls in giving this city a park system that stands comparison with those of any Ontario centre.

THE ESTIMATES.

The elation of the city fathers at being able to keep the tax rate at the same level as last year—36 mills on the dollar—will be shared by the citizens generally.

There were fears, in spite of pre-election protestation of economy, that when the task of preparing the estimates was undertaken the Council would find itself powerless to prevent an increase, and these forebodings were increased by the announcement of a material increase in the Board of Education estimates.

However, there will be no increase—and while a reduction would, of course, been wildly applauded, the majority of citizens will heave a sigh of relief that at any rate conditions will be no worse.

The members of the Council deserve credit for the earnest manner in which they have tackled the annual battle of the estimates, and for their very evident anxiety to keep a tight curb on expenditures.

Even more so perhaps are they to be praised for an absence of the spirit of let-George-do-it that often characterizes the preparation of the estimates, a spirit that is demonstrated by a keen desire to see that the saving is done by the other fellow's department.

In other words, the estimates are often prepared by each Chairman using the pruning knife sparingly on his own estimates and very freely on those of other committees.

This year's Council has shown very little of this tendency, and has dealt with the estimates in a businesslike manner and with a sincere desire to prevent unnecessary expenditure.

UNNECESSARY BY-ELECTIONS.

Hon. Mr. Nickle's bill proposing to make it unnecessary for members of the Legislature chosen for positions in the Cabinet to appeal to their ridings for another endorsation through the medium of a by-election, should carry.

The need of such a precaution in regard to the appointment of Cabinet Ministers has long since passed.

There is no reason under present conditions why a newly-appointed Cabinet Minister, if he is an elected member, should be forced to the inconvenience and expense of another election merely because such a course may have been necessary in the old days when Ministers were appointed directly by the King, and it was considered desirable that the people should ratify the selections made.

In the Mother of Parliaments it is significant that Mr. Baldwin is proposing a similar measure doing away with by-elections for Cabinet Ministers, and the British bill goes further than Mr. Nickle's, who limits his measure to within three months after the election of the member appointed.

A similar bill might well be passed at Ottawa, doing away with ministerial by-elections in the Federal field, as Mr. Baldwin proposes to do in Britain and Mr. Nickle advocates for Ontario.

The present system is meaningless and hopelessly out of date.

THE NEW MINISTER.

The Cabinet reconstruction promised by Mr. King and necessitated by the heavy casualties sustained by the Government at the hands of the electors last October is beginning to take shape.

The way has been paved for the entrance of Hon. Charles Dunning, Premier of Saskatchewan, into the Federal arena by the resignation of the member for Regina, Mr. Darke, and the Westerner leader comes into the Cabinet as Minister of Railways, the portfolio hitherto held by Hon. Geo. P. Graham.

This veteran Minister, it is announced, is to remain in the Cabinet, but without portfolio.

The Government will undoubtedly be strengthened by the addition of Hon. Mr. Dunning, whose reputation as a legislator and leader has been built up by sound service in Saskatchewan, and whose career is a striking demonstration of the opportunities Canada offers to a young man of ability, vision and determination.

The new Minister of Railways, who is only forty years of age, was born in Leicestershire, England, and came to Canada at the age of seventeen years, settling in Saskatchewan, and from a start in a small way as a farmer has steadily climbed the ladder of success until less than two dozen years after his arrival in this country he becomes a Minister of the Crown, holding the most important portfolio of railways—surely an example of what the Dominion holds out to those who are willing to work and to plan.

The Valentine from the Utilities Commission came a little late, but the City Council's welcome was none the less hearty.

HOW TO SUCCEED.

There is a foolish idea prevalent among worldly-wise young people that the old-fashioned virtues are no longer suitable as a rule of conduct in modern life, says the Hamilton Spectator in an editorial to young people. They seem to assume that though they may have been good enough for our unsophisticated forefathers, no intelligent person can take any stock in them today. "Honesty is the best policy," "cheats never prosper"—moral stand-bys like these are beginning to lose their appeal, it is to be feared. Rumors about corruption in high places, the notion that business success is frequently the result of sharp practice, the indifference with which crime and law-breaking are too often regarded—how do the homely proverbs about holding to the narrow path of rectitude fit in with these ugly facts? But it is not the proverbs that are amiss; they are forever right. Any one who thinks that crookedness of any sort, whether it be on the large or small scale, can permanently succeed, is to be pitied. Dishonesty may for a time seem to get results—but only for a time. The day of reckoning always comes, sooner or later. Nothing can come out of wrong-doing but ultimate loss. Be assured, there is only one way to achieve permanent success of any sort, and that is by the good old method of personal integrity. Everything which weakens character weakens also the prospect of success. That fact is recognized by hard-headed business men quite as much as by sentimentalists. Work, thrift, temperance, moral living, honesty in every undertaking, these are still the best rules of life. They are eternal, and no change in the habits or customs of society can possibly affect their validity.

The opinions in this respect of a very prominent Canadian banker, Sir Frederick Williams-Taylor, general manager of the Bank of Montreal, are worth considering. Here is a list of "rules for young men" drawn up by Sir Frederick, which are of the greatest practical value. Intemperance he describes as the "greatest handicap with which any young man can burden himself." Concerning the practical business of "getting on" in life, Sir Frederick emphasizes the importance of concentration. "Genius is but prolonged attention," he says. Another splendid piece of advice he gives is to have an "occasional introspection," that is to say, a periodic self-examination to find out our weaknesses with a view to remedying them. "We all have faults," he points out, "many of them can be overcome, but we must find them out first." The necessity for taking care of the body—by regular exercise, keeping fit generally—is another point which is stressed. Work, which "will open all the doors of life;" punctuality, the observance of the Ten Commandments generally—the best basis on which any nation or individual can rise to real greatness—these are the essentials of a useful and successful career. In the actual matter of money-making, it is refreshing to find the banker giving it quite a secondary place. To make money is termed a "natural tendency today," but the men who make it their sole aim are styled "poor creatures at best," who "rarely enjoy the genuine affection of their fellowmen." Every word in this banker's "advice" ought to be seriously pondered by the young person who imagines there is any other way but the old-fashioned, honorable way of really "getting on."

THE "DAILY DOZEN" FOR DOLLAR DISORDERS.

These exercises represent a program which will put almost any one on the road to economic health and happiness—and keep him there. Result along with the extra sunset years of life which the health exercises will bring, there will be that financial independence and freedom from money worries, without which old age becomes a sad tragedy instead of glorious contentment.

Exercise Number One—Earn All You Can Honestly. The annual income of the people of this nation is about $60,000,000,000, or $545 per person, or $2,180 per family of four. But 86 per cent. of all workers are reported to get less than $2,000 per annum. Only 1 per cent. get as much as $8,000 a year.

Exercise Number Two—Plan Your Spending Carefully. Here is an opportunity to exercise real skill. And it's a lot of fun, too, if you go at the planning in the right spirit.

Exercise Number Three—Spend for What You Need Wisely. That's a good trick if you can do it. According to the "American Education Digest," here is how the average dollar is disposed of—living cost 24 1-2 cents, luxuries 22 cents, waste 14 cents, miscellaneous 13 1_2 cents, investment 11 cents, crime 8 1-2 cents, government 4 1-2 cents, school 1 1-2 cents and church 3-4 of a cent.

Exercise Number Four—Record Money Transactions Accurately. Having planned well and spent wisely the recording gives you a delightful picture of how it all happened. No modern business concern of any importance would dare to operate without keeping accurate books.

Exercise Number Five—Save Part of Your Pay Regularly. That sounds trite. So does the admonition to brush your teeth daily—good advice, nevertheless.

Exercise Number Six—Consult Your Banker Frequently. This business man is much more human than he is frequently pictured in fiction. You may be surprised to find out what an important service he renders to society and what a valuable counsellor on money matters he can be to you.

Exercise Number Seven—Invest What You Save Safely. What endless tragedies could be avoided if folks would take up this exercise!

Exercise Number Eight—Protect Your Loved Ones Adequately. You owe them this much consideration. There are two primary ways of doing this exercise. The first is by carrying life insurance. Then protect your loved ones by making a will so that the estate you create by life insurance and otherwise will go surely and quickly to those who should have it.

Exercise Number Nine—Avoid Waste Diligently. What we Americans thoughtlessly throw into our garbage cans would feed an army.

Exercise Number Ten—Keep Your Credit Established Firmly. In other words, keep out of debt, pay your bills promptly, and thereby maintain your self-respect and your standing as an asset to your community.

Exercise Number Eleven—Own Your Own Home Surely. Home-owning hearts are usually happiest.

Exercise Number Twelve—Give What You Ought Liberally.—E. A. Hungerford, in Forbes Magazine.

EDITORIAL NOTES AND COMMENT.

As a city Peterboro cannot be accused of being extravagant in its expenditures on public recreation.

In view of the fact that the member for Regina has resigned to make room for him, Hon. Chas. Dunning might be termed a Darke horse candidate.

The Peterboro branch of the Ontario Motor League is apparently in for a busy year's activities. It should have the co-operation of all motorists.

— RADIO — PROGRAMS

MONDAY, FEBRUARY 22nd
BEST PICK

WCAP (469) Washington, D.C. 6—Special program with Pres. Coolidge as principal speaker. Music by U. S. Navy Band and entertainment by students of George Washington University.
WTAM (389.4) Cleveland, O. 6—Orchestra. 8—Colonial program. 11—Orchestra. 12—Dance program.
KOA (322.4) Denver, Colo. 6:30—Concert. 8:30 — Instrumental. 8:45—Musical. 9:30—Washington program.
KFI (467) Los Angeles, Calif. 7—Orchestra. 8—Old songs. 9—Classical. 10—Popular.
WLW (422.3) Cincinnati, O. 7—Concert. 7:30—Theatrical. 8—Concert.
KTHS (374.8) Hot Springs, Ark. 9—Classical. 9:45—Novelty. 10—Frolic.

EASTERN TIME

WRC (469) Washington, D.C. 4:30—Musical.
WREO (285.5) Lansing, Mich. 6—Concert.
WWJ (352.7) Detroit, Mich. 6—Concert. 8:30—Symphony orchestra.
WIP (508.2) Philadelphia, Pa. 6:05—Dinner music.
KDKA (309) Pittsburg, Pa. 6:30—Concert. 9—Light opera.
WADC (258) Akron, Ohio. 6:30—Concert. 1—India Owls.
WBAL (246) Baltimore, Md. 6:30—Orchestra. 7:30—Organ. 8—Vocal. 9:10—Musical.
WBZ (333.1) Springfield, Mass. 6:30—Concert. 7:30—Organ. 8—Orchestra. 8:30—Washington's Birthday program. 9—Vaudeville.
WGHB (266) Clearwater, Fla. 6:30—Orchestra. 8:30 — Vocal. 11:45—Frolic.
WGY (379.5) Schenectady, N. Y. 6:30—Concert. 7:45 — Washington's Birthday program.
WTIC (348.6) Hartford, Conn. 6:50—Trio. 9—Musical. 9:30—Orchestra. 10:30 — Studio. 12—Orchestra and soloists.
WEAR (389.4) Cleevland, Ohio. 7—Orchestra.
WJR (517) Detroit, Mich. 7—Orchestra. 9—Orchestra. 11:30—Jesters.
WCAU (277.6) Philadelphia, Pa. 7:30—Musical. 10 — Vocal. 10:30—Orchestra.
WJAR (305.9) Providence, R. I. 7:45 — Entertainers. 8:15 — Musical. 10—Grand opera.
WRNY (258.5) New York City. 7:45—Orchestra. 8:45—Piano. 9:30—Amateur. 10—Orchestra.
WJZ (455) New York City. 8—Orchestra. 9—Concert.

CENTRAL TIME

WBBM (226) Chicago, Ill. 4——Orchestra and soloists. 6—Features.
WHAS (399.8) Louisville, Ky. 4—Concert.
KFAB (340.7) Lincoln, Neb. 5:30—Concert.
WOC (484) Davenport, Ia. 5:45—Chimes concert.
WHT (400) Chicago, Ill. 6—Popular.
WMAQ (447.5) Chicago, Ill. 6—Organ. 6:30—Orchestra.
KYW (536) Chicago, Ill. 6—Concert.
WCCO (416.4) St. Paul-Minneapolis. 6:30—Concert. 9—Classical.
WFAA (476) Dallas, Tex. 6:30—Band.
WSM (282.8) Nashville, Tenn. 6:30—Orchestra. 10—Dance program.
KSD (545.1) St. Louis, Mo. 7—Vocal. 9—Orchestra.
WHO (526) Des Moines, Ia. 7:30—Musicale. 11—Organ.
KPRC (296.9) Houston, Tex. 7:30—Orchestra. 9:30—Quartet.
WDAF (365.6) Kansas City, Mo. 8—Band. 11:45—Frolic.
KFMQ (299.8) Fayetteville, Ark. 8—George Washington program.

MOUNTAIN TIME

CFAC (435.8) Calgary, Canada. 8—Studio.

PACIFIC TIME

KGO (367.2) San Francisco, Calif. 6—Orchestra.
KGW (491.5) Portland, Ore. 6—Concert. 8—Concert.
KPO (428.3) San Francisco, Calif. 6:40—Orchestra. 8—Organ. 9—Classical. 10—Orchestra.

Wise and Otherwise.

Prof. Ofergosh Sakes has discovered that it's easy to get rid of static if you can find someone who wants a second-hand radio.

* * *

ABSENT-MINDED PEOPLE: The fellow who called at his own door and found he wasn't home and then sat down to wait until he arrived.

* * *

** Just think of it—Mt. Hood, **
** in Oregon, is 11,225 feet high. **
** I just can't get over it. **

* * *

The fellow's eyes were slightly crossed
I tell this story sadly.
He asked a maiden for a dance
And two girls answered "gladly."

* * *

'Sfunny how a happy-go-lucky guy will go out to the golf course and drive himself mad.

* * *

Only a few more long weeks until strawberry shortcake. When it does arrive it will be the berries.

* * *

Does higher education pay? Red Grange, college football star, made only $125,000 this season.

* * *

Yes, higher education pays. Women in knee dresses can bum more ice cream sodas than ones in long dresses.

* * *

March may come in ilke a lion. It may come in like a lamb. But it always comes in like a collector.

* * *

Wonder where gossips would stand if there wasn't any middle of the sidewalk.

* * *

** Some men look a girl ** over, marry her—and then ** overlook her. **

* * *

Garlic growers of Italy have a union. In Union there is strength.

* * *

The heavy-set young fellow chased
A street car in a storm,
Although he waddled, people said
That he ran true to form.

* * *

If most children were half as good as parents want people to think, they'd be twice as good as they are. You figure it out—I can't.

* * *

Cheer up! The heat you're paying so much per ton for now, is gonna be free this summer.

* * *

FIRST SKATER: How does it feel to slip on the ice?
SECOND SKATER: Oh, it upsets you, terribly.

CATTLE, GRAIN AND PRODUCE

Peterboro—Toronto—Montreal
Winnipeg

MONTREAL GRAIN AND PRODUCE.

MONTREAL, Feb. 21. — Canadian Press. — Prices for winter wheat grades of flour were marked down 10c a barrel on Saturday, a decline that was attributed on the local produce market on Saturday to the continued limited demand. The market for spring wheat flour was small.

The market for millfeed and rolled oats was firm at $32.25 a ton.

Egg receipts were 2838 cases as against 1138 for the corresponding day a week ago and an increase of 22 cases over the same day last year. With the United States eggs ruling at lower levels, the Canadian market has assumed a normal aspect for the season of the year.

Fresh imports from across the border are increasing. A decline of 3c a dozen for fresh seconds was the only feature of the week's egg market .There continues to be a steady demand for the higher grades.

Six thousand five hundred packages of antipodean butter were received locally last week, 3500 of the total arriving on Saturdady.

The market is steady with stocks in hand limited. Purchases continue to be made to fill immediate requirements only.

Cheese receipts over the week's period ending Saturday declined from the previous week, from 1122 boxes to 985. There was an absence of foreign demand and the trading was limited, the business throughout the whole week being quiet.

CHICAGO GRAIN.

CHICAGO, Fegruary 20. — Canadian Press. — Largely as a result of the fact that Chicago contract stocks of wheat have nearly reached the vanishing point, wheat prices here took an energetic upward swing to-day. Closing quotations on wheat were firm, ¼c to 2c net higher,May, (new) $1.69 to $1.691-8, and July $1.49 3-8 to $1.48 7-8, with corn showing ¼c to ½c advance; oats unchanged to 3-8c up, and provisions varying from 5c decline to a rise of 15c.

STERLING RATES.

MONTREAL, February 20. Canadian Press. — Sterling exchange rates were quoted here Saturday as follows:

Sterling demand, $4,87 3-4.
Sterling cables, $4.83¾

District Markets

Prevailing prices in towns and villages in The Examiner's territory at the end of the week.

AT CAMPBELLFORD

CAMPBELLFORD, Feb. 22.—Potatoes are scare here although farmers coming to town say there is an average stock on hand in the country, but they do not care to move them until the arrival of warmer weather. There is no public market here, but the stores are selling potatoes at $3 a bag or 40 cents a peck. Eggs bring 40 cents a dozen; dairy butter 40, and creamery butter 50 cents a pound. Apples are retailing at 25 cents a peck for Spies and Tolman Sweets. Pressed hay is $15 and loose hay $12 a ton for first quality. The latest quotation for wheat is $1.25 a bushel. Very little of other kinds of grain is offered.

AT HASTINGS

HASTINGS, Feb. 22.— Present market and produce prices prevailing in Hastings and district are: Grade eggs 25 to 32 cents a dozen; dairy butter 35 to 40 cents a pound; creamery butter 50 cents a pound; milk 10 cents a quart; whipping cream 60 cents a quart; potatoes $2.25 to $2.50 for 90 pounds; carrots and parsnips, 25 cents a peck; cabbage 10 and 15 cents a head; Canadian onions 35 cents a peck.

Fresh green such as leaf lettuce, head lettuce and green onions are being imported by local dealers for sale.

Timothy hay is $12 a ton; oats 50 to 55 cents a bushel; wood, green, body maple, $10 a cord; dry hardwood $12.

AT THOMASBURG

THOMASBURG, Feb. 22—Prices in Thomasburg at the end of the week were: Pork, rolls 30c a pound; breakfast bacon 40c a pound; dairy butter 38c a pound; eggs 25c and 30c a dozen according to size; beef 10 cents a pound; sugar $7 a 100 pounds; onions $2 a bushel; Flour $4.50 a hundred; beans, hand picked, $2.75 a bushel. The farmers are selling hay at $10 a ton; wood at $7 and $10 a cord, and potatoes at $3 a bag.

AT MILLBROOK

MILLBROOKE, Feb. 22.—Prices prevailing in the local stores at the end of the week included creamery butter at 45 cents, and dairy butter selling at 35 cents a pound; eggs are 35 cents a dozen; potatoes 50 cents a peck, $3 a bag; chickens are hard to get and sell at 25 cents a pound for the average fowl, while stall fed chickens are 30 cents a pound. Large Spanish onions are 10 cents a pound and the cooking variety, with red skins, are 5 cents a pound; celery is 25 cents a bunch.

Pure white honey, in 5 pound pails, brings 75 cents, while the mixed honey runs from 60 to 65 cents a 5 pound pail.

Farmer's lard, of which but little is obtainable, is 22 cents a pound.

Prices in the local meat market show no change from last week. Beef roasts are 18 to 20 cents a pound, steak from 22 to 25 cents, 25 cents; fish sells at 16 to 18 cents a pound.

AT MADOC

Prices in Madoc on Saturday and the preceding week were as follows:

Beef, 15 to 25c a pound; pork, 25 to 30c a pound; chicken, 25 a pound; Mutton 2[illegible] a pound; headcheese 20c a pound; fresh salmon 15c a pound; haddie 2 for 25c; celery 15c a bunch; green o[illegible]ns [illegible] a bound; carrots 35c a peck; [illegible]tatoes $3 a b[illegible]g; butter 40c to 45c a [illegible]ound; eggs 30, 35c and 37c a dozen.

AT DOURO

DOURO, Feb. 22.—At the local store, butter is bringing 40 cents a pound and e[illegible]s, firsts, 35 cents, seconds 25 cents a dozen.

AT MARMORA

MARMORA, Feb. 22.— Prices in Marmora stores on Saturday were beef—sirloin, 25 cents a pound; round steak, 20 cents a pound; roast 12½ cents a pound to 15 cents a pound; stew, 12 cents a pound; lambs 35 cents a pound; pork 28 cents a pound; butter 45 cents a pound; cream, 25 cents a pint; eggs 30 cents a dozen; honey 15 cents a pound, mapie syrup $2 a gallon; potatoes $3 a bag; sugar $1 a hundred.

Wood is being sold at the following prices:

Best body hardwood $8 a cord; slabs or limbs $7 a cord. Hay prices range from $10 to $12 a ton. and boiling pieces 12 to 14 cents; veal is from 18 to 25 cents. and pork

(Turn to Page 7, Please)

R.M.C. COMMANDER.

Col. C. F. Constantine, D.S.O., commandant of the Royal Military College, Kingston, who declares in connection with the Cadet Campbell tragedy that he had heard no complaints of hazing or other similar occurrences since taking charge of the institution.

FROM HAWAII.

Marichen Wehslau Looks Like Boy But Is Champ Mermaid.

MRAICHEN WEHSLAU

We at first though Marichen was a boy—but it's only her hair that makes her look that way. Be it known that she's the champ mermaid of Hawaii and is now seeking honors in U.S.A. She hopes to meet Eleanor Garatti for the 50-yard championship in Florida later on.

MILLBROOK NEWS

MILLBROOK, Feb. 22.—Mr. S. E.. Eakins has been in Toronto this week attending the annual convention of the Retail Hardware Merchants' Association.

Mrs. William Cathcart, of Peterborough, is the guest of Miss Ella Grandy, coming for the Winter Fair on Thursday and remaining for a brief visit with her niece.

Mrs. R. Bateson of Campbellford and two children, Margaret and Bobby, who have been visiting her sister, Mrs. Arthur Fallis, and her parents, Mr. and Mrs. B. Raper, returned home this week, her mother accompanying her for a few weeks' visit.

Among the visitors in town for the Winter Fair on Friday were: J. McMillan and Earl McMillan, of Cobourg; W. T. Garnett, of Port Hope; W. Jakeman, of Bethany; J. O. Ball, and Harold Ball, of Springville; Mr. and Mrs. Norman Henry, of Peterborough; W. Waterman, of South Monaghan; Mr. and Mrs. Richar Vance, of Franklin; E. Sargent, of Westwood; J. L. Fair, of Peterborough.

Mr. Grant Hurd and family who have been visiting Mr. Wilbert Walsh, Fallis Line, for some weeks past, left for their home in the west this week.

A THOUGHT FOR TODAY

OUR HERITAGE.

Humanity contains more dead men than living. Our body, our toil, our language, our thoughts, our arts, everything is an inheritance, a treasure slowly accumulated by our ancestors.—Leon Bourgeois.

Fellowship of Prayer

Monday, Cleansing the Temple.
Read John 2:3-7. Text 2:17.
Zeal for thy house shall eat me up.

Meditation — Jesus' wrath flamed against the raw graft of the temple ecclesiastics and the cupidity of the traitors who exploited the people. He exposed its root in a misplaced emphasis of popular thinking. Zeal for the house of God crowded out zeal for God Himself. The leaders made a great show of literal compliance with the law while they cheated the worshippers not only out of their money but out of their religion. Jesus valued ritual righteousness. He viewed baptism by John as of that type and declared for the fulfilment of all righteousness, even that of ritual, but like the prophets He repudiated ritualism when it became the substitute for ethical righteousness. To Jesus Christ the kingdom of reverence, justice and brotherhood was the Pearl of Great Price.

Prayer. — O Almighty God, unto whom all hearts are open, all desires known, and from whom no secrets are hid; cleanse the thoughts of our hearts by the inspiration of Thy Holy Spirit, that we may perfectly love Thee and worthily magnify Thy Holy Name, through Jesus Christ our Lord.

(Copyright, 1926—F. L. Fagley.)

REGULAR AIR SERVICE.

Italian Plans To Start Line From Spain to the Americas.

MADRID, Feb. 22.—(Canadian Press).—Schultze Frohlinde, chief director of the Italian branch of the Italian Dornier Metal Airplanes Company, has arrived here to organize a regular mail and passenger service between Spain and the Americas.

FABLES in FACT

LITTLE SISTER GOT HER HAIR SHINGLED AND WENT HOME TO SHOW THE FAMILY PERIOD MOTHER AND FATHER AGREED IT LOOKED FINE COMMA BUT BROTHER TOMMY BURST OUT LAUGHING PERIOD QUOTATION MARK SISTER'S GOT A SHINGLE COMMA SISTER'S GOT A SHINGLE COMMA QUOTATION MARK HE SHOUTED PERIOD AND THE LITTLE DICKENS KEPT THIS UP UNTIL MOM AND POP GOT TIRED OF HEARING IT PERIOD THEN WHAT HAPPENED QUESTION MARK TOMMY GOT A SHINGLE COMMA TOO PERIOD

(Copyright, 1926, NEA Service, Inc.)

MUSIC PRICES SLASHED.
GREENE MUSIC CO.

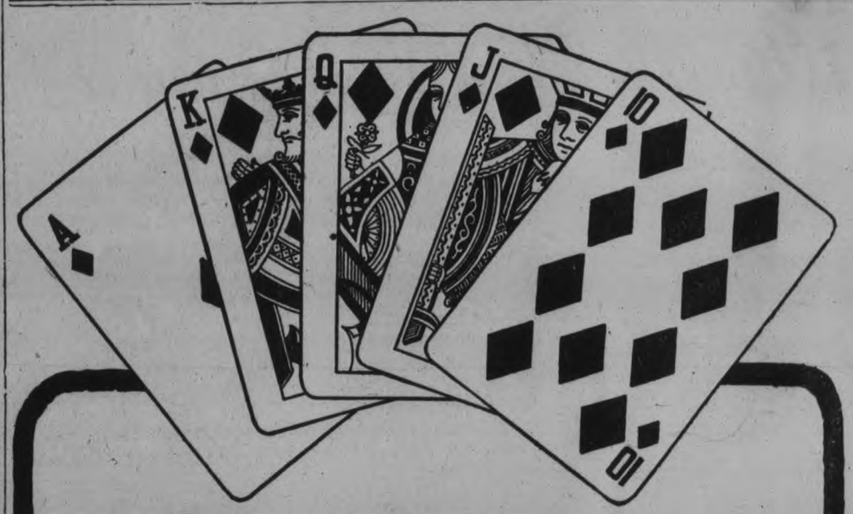

Notice

"Poker hands" now packed in each package and tin of OGDEN'S CUT PLUG Smoking Tobacco.

Save these "poker hands" and for the return of any 52 (bearing any numbers) we will mail a pack of high grade playing cards.

—Or for a complete set, numbers 1 to 52 inclusive, we will send 2 packs.

There is no advertisement printed on the playing cards.

Mail your "Poker Hands" to—
Imperial Tobacco Company of Canada, Limited
P.O. Box 1380,
Montreal, Canada.

"Let the Clark Kitchens help you"

CLARK'S

CANADIAN

BOILED DINNER

"Canada Approved" beef, selected vegetables and rich gravy all ready to heat and serve. Excellent, wholesome and convenient.

Your Grocer sells it.

W. CLARK LIMITED, MONTREAL, ST. HENRI, P.Q. AND HARROW, ONT.
Packers: Clark's celebrated Pork and Beans etc.

7.26

WEDDING BELLS.

SPENCER—MALONEY

A pretty wedding took place in St. Paul's Roman Catholic Church, Lakefield, Tuesday morning, Feb. 9 when Mary Frances, daughter of the late Daniel Moloney and Mrs. Maloney of Douro, became the bride of Leo Spencer, son of the late Mr. and Mrs. Thomas Spencer of Smith.

Promptly at 9 o'clock, the bride entered the church leaning on the arm of her brother, Roger, the ceremony was performed and the nuptial mass celebrated by the pastor, Rev. J. J. Garvey in the presence of the immediate relatives and friends.

The bride wore a dainty gown of rose satin-faced canton with trimmings of gold with hat to match, and carried a bonquet of white carnations. She wore the bridegroom's gift a rope of pearls. The bridesmaid, Miss Josephine Maloney, sister of the bride, wore rosewood satin-faced canton with hat to match, and carried pink carnations. She wore the groom's gift, a pearl and amethyst necklace. The groom was supported by his brother, Peter.

After the ceremony a reception was held at the home of the bride's mother, only immediate friends being present. The young couple left later for a trip to Toronto and Niaga. The bride's travelling dress being brown satin and hat of same shade and muskrat coat. They will reside in Smith.

OBITUARY.

JAMES WINDRIM.

OMEMEE, Feb. 22.—The death of James Windrim occurred on Monday night at the age of sixty-five years, at the home of his brother, William Windrim, of Ops. The deceased gentleman, whose home was in Fenelon Falls, had been residing with his brother for some ttime and had been in failing health all winter, but his death was due to pleuro-pneumonia, which he contracted about a week previous. The body was taken on Wednesday morning to Fenelon Falls by the 9 o'clock C.N.R. train, where interment took place.

OMAHA TERRORIZED BY SNIPER IN THREE WEEKS' STALKING SIEGE; TWO DEAD, THIRD VICTIM MAY DIE

Maniac Eludes Police After Seven Outrages—Business at Standstill.

DOORS ARE LOCKED

Whole Community in Fear —Little Clue to Slayer.

OMAHA, Neb., Feb. 22.—Omaha on Saturday felt the cumulative force of six days of terror caused by the insane sniper who, within the week, had killed two people, probably fatally wounded another, shot still another in the face, fired through a dozen or more lighted windows and had carried on his work so boldly as to spread terror and consternation throughout the entire city. Saturday night Omaha was a closed town, except for the few drug stores, cigar stores, etc., which are open as usual.

Theatres are open, but are playing to empty houses. Even the matinee attendance is affected by the terror.

Merchants did not have the usual heavy trade Saturday. The crowd was absent, and those who were on the floors were not in a buying mood. The Thompson Belden Company, one of the largest department stores in the city, has withdrawn its newspaper advertising until affairs become normal.

"People are not buying," said President Beldon. "They are afraid. No use to advertise for the present."

Churches are also feeling the effects of the tension. The People's Church, which usually has from 250 to 300 at the Friday night meeting, had just three people in the building Friday night, and one of these was the pastor.

Terror Spreads to Council Bluffs.

The terror spread Friday night to Council Bluffs, Iowa, immediately across the river from Omaha, when the maniac killer fired six shots into Ross Johnson, a railroad detective. Saturday night Council Bluffs was as badly scared as Omaha and was as tightly closed as this city.

For three weeks the sniping maniac has been loose about Omaha, but for the first two weeks he kept his outrages confined to shooting through lighted windows. Ten days ago he grew bolder. As long as the shooting was confined to windows, the police were inclined to credit the acts to mischievous boys, although a number of people reported narrow escapes. Investigation shows the bullets were of the .22 long caliber.

A week ago Friday, William Peterson, a contractor, in the neighborhood where the shots had been fired, leaned over to crank his car. As he did so a bullet struck him in the chin. It was a .22 bullet.

Two Victims Killed.

The following Sunday night William L. McDevitt left his home for a walk. Five minutes later, within half a block of his house, he was shot in the back of the head and killed. Near by was found a .22 exploded shell.

Monday night bullets were sent through a lighted window in the Sisters of Mercy Home, a block from McDevitt's house. The bullets were .22 calibre.

Tuesday evening Miss Esther Manthe entered a drug store in the next block. As she stood at a counter making a purchase a bullet crashed through the show window and struck within a few inches of her head. A .22 shell was found.

Wednesday night Dr. A. D. Searles, prominent physician, who had remained in his office late because of a storm, was shot and killed. On the floor of his office was found a .22-long exploded shell. His office was brilliantly lighted at the time.

Thursday night was an off night with the killer, and if he fired shots at any one the police have not learned of it.

Friday night Ross Johnson, Wabash Railroad special detective, patrolling the Wabash freight yards in Council Bluffs, heard a slight noise and the next moment felt a bullet plow through his back. Before he could turn around three other bullets struck him.

Johnson pulled his own gun and fired. As he did so he was struck by two more bullets and then the killer ran. Johnson declares he heard no shots and says the maniac's gun was equipped with a silencer. Johnson is desperately wounded, with one bullet near his spine, another in a kidney and four minor wounds. He is unlikely to live.

Later, empty shells of .22 long calibre were found where the killer had stood when he fired at Johnson.

Description of the Maniac.

From Johnson, before he lapsed into unconsciousness, the police obtained their first description of the killer. He is a young man, heavy set, short, and wears a cap and leather coat.

It is believed the killer is endeavoring to get out of Omaha, and officers in all directions have been given the description, with the warning that the man will undoubtedly shoot whenever an attempt is made to arrest him.

Because of the lack of motive in shooting so many people, specialists in neurotics say the man is undoubtedly a maniac with a homicidal tendency, who, normal at times, will suddenly fly into a rage without any provocation and seek to kill. He has demonstrated his ability as a marksman by his work in hitting Johnson six times out of six shots.

The week's terror has put Omaha's nerves on edge. The slightest thing out of the ordinary starts trouble. Saturday the arrest of a negro automobile thief caused a blockade for a quarter of a mile.

The Real Cause Of Constipation Is A Bad Liver

Mrs. Jean Bocheir, Nelson, B.C., writes:—"For many years I have been troubled with my liver, and suffered terribly with constipation.

I HEARD ABOUT

Milburn's

LAXA-LIVER PILLS

and have been greatly improved since I started to take them.

I cannot recommend them too highly to any one who is troubled with their liver."

Milburn's Laxa-Liver Pills are not a new and untried remedy. They have been on the market for the past 32 years; put up only by The T. Milburn Co., Limited, Toronto, Ont.

Friday, when a cadet at Central High School accidentally discharged a rifle, girl students went into hysterics under the belief that the killer had invaded the building. On Friday Frank Pesek was so anxious to see the newspaper and news of the killer that he dropped dead of excitement when he was unable to open the paper quickly.

Saturday night every window shade in Omaha was closed. Doors were locked and Omaha citizens staying at home. Social affairs are being omitted, and while clubs are open, as usual, curtains are drawn.

Police have abandoned the usual routine and have concentrated all their efforts to discovering the killer. Practically the entire police force of both Omaha and Council Blubs, together with large numbers of volunteer officers, are devoting their entire time to this work. They are combing the Council Bluffs railroad yards.

PILES GO QUICK

Without Salves or Cutting.

Thousands who have piles have not learned that quick and permanent relief can only be accomplished with internal medicine. Neither cutting nor any amount of treatment with ointments and suppositories will remove the cause.

Bad circulation causes piles. There is a complete stagnation of blood in the lower bowel and a weakening of the parts. Dr. J. S. Leonhardt was first to find the remedy and called his prescription HEM-ROID. Dr. Leonhardt tried it in 1000 cases with the marvelous record of success in 98 per cent. and then decided it should be sold by druggists everywhere under a rigid money-back guarantee.

Don't waste any more time with outside application. Get a package of HEM-ROID from McDermid & Jury to-day. It has given safe and lasting relief to thousands and will do the same for you.

LAKEFIELD NEWS.

LAKEFIELD February 22. — A very successful young people's dance was held on Saturday evening at The Grove, for the boys of the school. It was a Valentine Masquerade and the variety of unique costumes was bewildering and most attractive. A cat was exceedingly cleverly portrayed and also a mouse and a frog; a spinning top and pierrots galore frolicked merrily till about 11 o'clock, when the party broke up.

About 125 were present, including the 75 boys of the school, and spent a happy evening dancing to the music by Eric Fawcett at the piano and J. Cockburn and MacDonald at the traps. Several of the boys impersonated girls very cleverly, and the fun of guessing "Who's Who" kept everyone on the alert.

The dance was held in the new dining hall, which was decorated for the occasion with hearts and poinsettias.

Misses Florence and Mary Mackenzie and Miss Joan Hedley of Toronto Mrs. Sproat of Vancouver, and Eric Fawcett of Peterboro were among the out of town visitors.

Many Parties.

The season of St. Valentine has brought even a larger number of parties than usual this year. Parties for the wee tots and the older boys and girls who enjoy the romantic glamor which is heightened by the liberal use of hearts, cupids, arrows, etc., in the decorations. Valentine parties were given among the older people, who regard their days of romance as past, but who enjoy using the many attractive decorations which are to be procured at this time.

Star Hockey Player.

Miss Billy Mackenzie, daughter of Rev. and Mrs. A. W. Mackenzie of The Grove, who is a pupil at Bishop Bethune College, Oshawa, has been keeping up the family traditions as a hockey player with her school team. She has been specially mention in the press for her play and on Saturday last, in the game between Bishop Strachan School and Bishop Bethune College, in which the score was 1-0 for the latter team, Billy scored the goal. Those who remember her phenomenal and promising play at the age of eleven with the Ladies' O.H.A. in the games with Campbellford two years ago will be interested in her success.

A Small Fire

A fire alarm at 11.40 on Tuesday called out the brigade to a chimney fire at Thomas Dunford's house on Dean Street. The blaze was quickly extinguished and the damage was very slight.

Women's Service.

A women's service was held in the Regent Street Church on Sunday evening last, when organist, choir, ushers and collectors were all women of the congregation. Rev. S.

FRANCS DROP TO 28.09 TO DOLLAR ON THE BOURSE

Sold for Less Than Sixth of the German Mark.

DOUMER SILENT

Use of Morgan Loan to Support Exchange is Urged.

PARIS, Feb. 22.—On the eve of the tenth anniversary of the beginning of the Battle of Verdun, when Germany made her colossal effort to crush France and failed, the French franc Saturday sold for less than a sixth of the German mark. At noon when the Bourse closed it required 137 francs to buy a pound sterling and 28.09 francs to purchase a dollar. Blame it on whom you like, those are the facts and there are the figures.

In the lobbies of the Chamber of Deputies, on whose performances the Finance Minister on Friday blamed the fall of the franc, demands were heard that M. Doumer use the dollar balance the Government holds in the Bank of France as a result of the Morgan loan to enter the exchange market and support the franc. Asked if he would do so, M. Doumer answered.

"That is an indiscreet question to which I cannot respond. I cannot afford to give a warning to those who are taking a big chance in speculating against the franc."

Only a short time ago it was officially stated that the product of the last American loan was intact and it is understood that the Government has an additional $40,000,000 at its disposal.

Balance the Budget.

The swelling public demand for parliamentary action to balance the budget gives the best prospect for a way being found out of the deadlock which now exists. The Senate Finance committee intends to report to the upper house on Tuesday and M. Briand will try to get a vote by Thursday night. It is also understood that he will insist on the sales tax being put back in the fiscal measure. The sales tax got only 112 votes out of 623 in the Chamber, yet M. Briand seems to think he can put it through.

In the Chamber he will face in the first place the opposition which cut down his 4,000,000,000 new taxes to 1,600,000,000 and in the second place must fight against Deputies who say that under French constitutional law the Senate has no right to originate financial measures. But M. Briand is apparently betting on having broken the Left Bloc and on the force of public opinion.

In the event that the fails to put through his measures he will resign. In that case President Doumergue may ask a Right or Centre man to form a Government. It is not believed he will call again on M. Herriot or any of his lieutenants not only because of their poor record but because recently there has been created a financial situation which is believed almost to preclude a Left Government.

This situation is due to holders of national defense bonds at three, six, nine and twelve months having exchanged them at maturity against one-month bonds. Should the Left take power again there is not the slightest doubt that there would be demands for reimbursement which it would exceed the ability of the Treasury to meet.

While the Left calls this a bankers' plot, the fact remains that the bankers are now in the position to create an impossible situation for any Socialist or near-Socialist Government.

BY-ELECTIONS EXPECTED SOON

One at Regina Set For March 23—Other Ministers To Be Named.

EULER POSSIBILITY.

OTTAWA, Feb. 22 (Canadian Press).—The resignation of the Rt. Hon. George P. Graham from the Ministry of Railways and Canals and the appointment to the portfolio of Hon. Charles Dunning, Premier of Saskatchewan, on Saturday marked the first of several cabinet changes forecast since the general election in October.

Mr. Dunning is expected in the Capital within a few days to be sworn into the Privy Council. Mr. Graham last night declined to comment on his own resignation.

F. H. Darke, Liberal member for Regina, has resigned to permit Mr. Dunning to stand for election in that seat. Nomination day has been set for March 16, and polling day for March 23rd.

Other bye-elections will undoubtedly follow the one in Regina next month, but it is stated now unofficially that any new minister will be selected from the Liberal ranks in the House of Commons. The most probable new member of the Cabinet is W. D. Euler, Liberal member for Noth Waterloo.

MUSIC PRICES SLASHED. GREENE MUSIC CO.

$50,000 FUND TO AID DEPENDENTS OF TWO SEAMEN

Captain Fried and Rescue Crew End Week of Honors.

NEW YORK GUESTS

Fund Already Near $40,000 Mark—Medal to the Captain.

NEW YORK, Feb. 22. — After a week of rare honors and lavish entertainment and adulation such as New York never before bestowed on merchant seamen, Captain Geo. Fried and his heroic rescue crew of the steamship President Roosevelt, sailed early Sunday for European ports on a three weeks' voyage.

With them they carried assurance of more substantial recognition of their heroism in the fact that the funds subscribed for the relief of the dependents of the two men who lost their lives and as a tribute to the living rescuers had already reached the approximate sum of $40,000 with a probability that the total would be $50,000 before closing.

The captain and his rescue crew were covered with medals and glory, and although they are men of action rather than words, as a week of speechmaking proved, each of them as he left port seemed eager to say something in appreciation of the treatment they all had received, but each was too choked by sentiment to talk freely.

Climax to Week of Honors.

The climax to their week of honors and entertainment came on Saturday night at Carnegie Hall when Secretary of the Navy Curtis D. Wilbur, presented to Captain Fried the last of his medals. The hall was filled with "paying guests" to give the heroes a send off. Captain Fried and the others responded—as had been their wont—briefly but feelingly and with an evident preference for a raging sea rather than a sea of beaming faces.

Captain Fried began his day Saturday by a visit to Governor and Mrs. Alfred E. Smith at the Hotel Biltmore. It is significant of the character of Captain Fried that during the last day or so he made it his business not merely to be entertained but to call upon those responsible for his honors and entertainment and thank them for it.

As an incident of the day, told by others than Captain Fried, it was learned he had given to Major Deegan a lighthouse similar to that he gave Mayor Walker, and to Mr. Mand he had presented a $200 clock.

Part of Captain Frieds letter to Mayor Walker was as follows:

"I would like to say this: My officers, my crew and myself fully recognize as the 'tumult and the shouting dies' that although we were the centre of all this enthusiasm, we were after all but a symbol. Humbly we thank God that it was given us to do our duty when occasion arose. But we are proud to feel that in like circumstances any American crew of any American ship would have striven as we strove and succeeded, as it was granted to us to succeed. The greatest pride of the men of the S. S. President Roosevelt is not that they have been called heroes, but that they had the strength to do their simple duty."

Now the dessert and then Wrigley's

After Every Meal

It doesn't take much to keep you in trim - Nature only asks a little help.

Wrigley's *"after every meal"* is a mighty big little thing to do for teeth, breath, appetite *and digestion!*

Keep it up regularly and note its great benefits.

A flavor for every taste

Why Shouldn't YOU Enjoy it?

SHIRRIFF'S Marmalade is made from only finest ingredients carefully blended as if intended for one table alone—and that one, *yours.*

You could spend weary hours in marketing and more weary hours in cooking and preparing what you buy, yet not produce such a delicious marmalade as Shirriff's. We import finest quality Seville oranges direct from Spain. We use purest cane sugar. There is the basis of that fine old recipe which gives to Shirriff's Marmalade appetizing flavor combined with wholesome and substantial nourishment.

And your grocer has Shirriff's in the size best suited to households large or small. There's the dainty individual jar, 12-oz., 1-lb., 2¾-lb. container and the big 4-lb. tin sealed air-tight—the same high quality in every size. Avoid waste. Buy the size best suited to your convenience.

You know how good orange-juice is for children. Shirriff's Marmalade has definite food value and tempting flavor. Give the youngsters all they want.

Why should you be without this delicious breakfast dish—or why should you bother with home-made marmalade when you can have a supply of Shirriff's on your pantry shelf?

Start today. Improve your breakfast with Shirriff's Marmalade. Eat it 365 days in the year because it's economical and good for you.

"Makes Better Breakfasts"

Established 1880

40

"Here's How I'm Fixed"--

"IF I live to old age I'll be able to enjoy a well-earned rest.

"If I should die earlier my good wife will have an income for life.

"If accident or disease lays me aside permanently before I'm sixty or even for a period of three months or more, I get a monthly cheque until I get better.

"If, later on, I urgently need cash, The London Life will lend me money.

"If my circumstances change I can adjust my policy to suit, without even medical examination.

"How's that for real life insurance protection?

"The cost? Why, it actually works out at less than 2%, because the premium is only $202.00 a year for $10,000 protection and the annual dividends reduce this considerably.

"*It certainly is different* and I'm glad I've got it!"

* * * * * * *

When interested in life insurance ask the London Life representative for a Jubilee Policy. It is the kind described above and he is the only man who can give it to you.

London Life

Insurance Company

"Canada's *Industrial-Ordinary* Company"

HEAD OFFICES - LONDON, CANADA

Policies "Good as Gold"

W. W. Richman, C. W. Mealing, District Representatives

Rooms 205-206, Royal Bank Bldg., Corner George and Hunter Streets, Peterboro

Cashmere Hosiery

For Boys and Tom Boys

We had the chance to buy these Stockings at a greatly reduced price. We bought them, and are passing them on to you at a figure that is proportionably lower than the regular.

They are the "Tug-of-War" Standard 2/1 Ribbed Cashmere Stocking with strongly reinforced feet. Sizes run from 6 to 10½.

They come in black only, and as our Sale price is just about half their true value, it will pay you to buy whilst the opportunity is here.

Regular 65c and 75c. Sizes 6 to 7½. **49c**

Regular 89c. Sizes 8 and 8½ **59c**

Regular $1.00 and $1.15. Sizes 9 to 10½ **69c**

Silk and Wool Hose

Fine weight Women's Silk and Wool and Wool Hose in ribbed and plain with ribbed tops. Colors are grey, fawn and black. All sizes. Tuesday special at..... **59c**

Fine Fabric Gloves

Fine quality Fabric Gloves in two-dome and strap wrist styles. Colors are sand, mode, grey, brown and black. Selling Tuesday at..... **49c**

THE HALL STORE

VALENTINE TEAS

HOME AND SCHOOL ASSOCIATION.

A very successful and well attended Valentine tea was held on Friday afternoon, at the residence of Mrs. Harold Wilson, 306 Monaghan Road, under the auspices of the Prince of Wales' Home and School Association. The house was decorated attractively with Valentine novelties and narcissus. The guests were received by Mrs. Wilson and Mrs. George Worboy, president of the society. Tea was poured by Mrs. A. Jones and Mrs. F. Gillespie, assisted by Mrs. T. Sproats, Mrs. H. Beatty, Mrs. S. Watson, Mrs. Kingdon, Mrs. Kirkwood, Mrs. J. Freeman and Mrs. A. McWilliams. During the afternoon, an enjoyable musical programme, in charge of Mrs. George Davis, was given, including vocal solos by Mrs. H. Doig, Mrs. A. Spicer and Miss Eleanor Brown, violin numbers by Alex. Runnett, a reading by Gordon Kirkwood, a piano duet by Tom and Bob Allen and a duet by the Misses Muriel Wilson and Olga Johnston.

LAKEFIELD, Feb. 22.—The ladies of the United (Presbyterian) Church held a very successful Valentine Tea at the home of Mrs. W. J. Charlton on Thursday afternoon. The house was decorated in red and white, with hearts the chief motif. The electroliers were decorated with hearts and streamers of red and white. The guests were received by Mrs. Charlton and Mrs. (Rev.) P. L. Jull, and the small daughter of the house, Miss Cora Charlton, attired as a Valentine, assisted also. Mrs. F. J. Burgess conducted the ladies from the living room to the tea room, where Mrs. H. J. Sutton and Mrs. James Walton poured tea and Mrs. W. A. Fairbairn, Mrs. W. G. Morrison, Mrs. O. H. Charlton and Mrs. J. Blakeley served.

During the afternoon an excellent programme was rendered which was much enjoyed by all present, among those who took part were: Mrs. Osborne, Mrs. Burrows and Miss Nelson, who sang and Miss Dorothy Sutton, who played a piano solo. Mrs. J. C. Strickland gave two violin selections accompanied by Mrs. J. W. Todd and Mrs. C. S. Tanner and Mrs. J. A. Porter rendered a piano duet. The financial returns were very gratifying and the ladies felt repaid for the effort as it was a delightful social function, and was attended by a very large number of ladies. A vote of thanks was tendered Mrs. Charlton for the generosity in giving her home for the afternoon.

PLANE TO ARGENTINE.

BUENOS AIRES, Feb. 22 (Canadian Press).—Commander Franco, who is spending the week-end at Mar Del Plata, is represented as being greatly surprised when told of reports published in some of the Buenos Aires papers Saturday to the effect that the Spanish Cabinet had definitely decided to end the Spain to South America air flight here, and present the Plue Ultra to Argentina.

The Silent Partner

Bill Lovell and Steve Preston, partners of the firm Lovell and Preston, were having a quiet chat.

"Bill", said Steve, "how would you like a new partner?"

"You're not thinking of quitting, are you?" asked Bill in alarm. "Why, we work together like a well-oiled machine . . . I'd rather carry on alone than have a new man with me."

"That's just the way I feel", said Steve; "yet if I died, my share of the business would go to my estate and goodness knows who would take my place. The same holds true if anything happened to you."

"It would be a catastrophe for the one that was left," agreed Bill.

"Let's insure ourselves against such an event", suggested Steve. "We'll each take out a North American Life Business Policy for the amount we have invested, each making the other the beneficiary. The premiums will be a legitimate business expense."

That conversation took place eight years ago. Last year Lovell died. Preston, with the insurance, bought his partner's interest and carried on. The trade missed Lovell but the loss was personal and didn't affect the business.

A North American Life Business Policy is a silent partner in many successful business firms. Let us explain how it will serve you. Our booklet, "You're a Business Man", tells of its many advantages.

Peterboro Branch Office
Royal Bank Chambers, Peterboro, Ont.

NORTH AMERICAN LIFE ASSURANCE COMPANY
"Solid as the Continent"
Head Office - Toronto, Canada

Send me your booklet "You're a Business Man" 27
Name .....
Address .....
Age .....
Business .....

In Peterborough Churches

ST. ANDREW'S UNITED

The subject for the evening service was "International Good-Will." The Rev. J. W. Gordon based his subject on the 3rd Chapter of Phillipians verses 10 to 14. The pastor stated that for some time there had been a disturbing thought in his mind which had to do with the great British Empire. Newspaper reports, he said, indicated that the British Empire is passing through perilous times. Lord Balfour said in Washington that the Anglo-Saxon races have given the world its democratic institutions. Mr. Gordon went on to show the condition of affairs as they are today within the Empire. Less coal was being sold, he said, to outside countries, less cotton was being maufactured and ships for British owners are being elsewhere than in the British Isles.

You can think what you like about prohibition, said Mr. Gordon, but the only prohibition nation in the world has the best workmen. In the Old Country the drink bill for last year amounted to two and a half million dollars. Three Governments in attempting to rectify conditions have found their position absolutely hopeless.

A vaster problem than the future of the British Empire is the future of the white race. What happens to it will happen to the British Empire, said Mr. Gordon. The white race now controls and dominates 47-53rds of the world's habitable surface. There is a crisis on in the world today in the attitude of the yellow and dark-skinned races against the white race, and circumstances are slowly cornering up the human race to the fact that the only hope for the world lies in the Bible.

The Rotary movement which has spread around the world has for its slogan—International Good-Will. It is composed mostly of business men. One of the hopeful things about it is that it has applied the spirit of service where the sore is keenest—where the flesh is rawest. The spirit of any movement is the thing that determines its usefulness. The Church, said Mr. Gordon, has always, taught that it is the spirit of God within a man that influences him towards the greater and nobler things of life.

GILMOUR MEMORIAL.

"Christ's Attitude Towards War" was the subject of Rev. W. S. Edgar's sermon at the Gilmour Memorial Baptist Church. Taking as his text, Isaiah 9, 6. "His name shall be called Wonderful, Counsellor, the Mighty God, the Everlasting Father, the Prince of Peace," Mr. Edgar said:

The Prince of Peace is the beautiful title applied by the inspired prophet to our Lord and Master. Certain critics, of course, have taken exception to this name being given to Jesus. But to what other character in the world's history can this name be applied? Can we say truly of any other that he was the Wonderful, the Counsellor and the Prince of Peace?

"Now of all the titles—and they are legion—applied to our Lord in Scripture, it will be readily admitted that there is none more pleasing than that of the Prince of Peace. We may fairly infer that this title implies that Jesus, by His teaching and influence, would be on the side of peace, as opposed to war. He has other titles with a similar implication. He is called the Shiloh, the transquilizer or peace bringer, and in Thessalonians 3, 16, Paul describes Him as 'The Lord of Peace.' He is a Priest after the order of Melchizedik who was a King of Peace. Christ it is Who makes peace, who gives peace, who preached peace. He is our peace. He brought peace as a prophet, as a priest and as a king. Peace on earth was announced at His birth. Peace He bequeathed as His legacy to His disciples just before His death. Among the first words in His public ministry was a benediction on the peacemaker, and His first message to His disciples after His resurrection was that well-known Eastern salutation, 'Peace be unto you'."

The Gospel of Christ is a gospel of peace: it brings about peace between heaven and earth, between God and man, and this same Gospel will spread the blessings of peace over the whole earth if the rulers and peoples who profess His name obey His voice and seek to do His will.

Some people deprecate all endeavors to abolish war, pointing to Christ's words, as recorded in Matthew 24, in which He predicted wars and rumors of war, but a careful reading of the chapter shows that this prediction was to be fulfilled during the life-time of His hearers. Verse 34 says, "Verily I say unto you, This generation shall not pass till all these things be fulfilled."

The whole spirit and genius of Christianity is opposed to the principle of one man killing another in warfare. Christ would oppose war because (1) War does not settle a dispute. What I mean by that is, war does not prove which side is in the right. All that war decides is the question, Which of the contending nations is the stronger? It is the savages' and bandits' method of settling disputes, and is altogether unworthy of civilized and especially Christian countries.

(2) Christ would condemn war because of the unnatural relationships in which it places men towards each other. At the outbreak of the Great War many instances were recorded of young Germans and young Frenchmen who had worked together for years as waiters in Parisian hotels, being called up for service, and taking leave of each other, the best of friends, yet they were called away for the business of fighting each other to the death. Even members of the same family were called upon to take opposite sides. I remember reading of a German family who lived in South London on the best of terms with their English neighbors. The eldest son, born in Germany, was called up at the outbreak of hostilities to serve in the army of the Fatherland. Two other sons, English born, were in the Territorials; and the grief of the family thus divided may easily be imagined. The common people of the contending nations had no quarrel with each other. It was their masters who had quarrelled.

(3) Christ would disapprove of war because of the legacy of hatred left behind. The peace declared between nations that have been at war is often only a peace in name. For many years, under the surface of the national life, there smoulders the fierce fires of enmity, rage and jealousy, ready to blaze up at the first favorable opportunity. "Christ would outlaw war because of its great waste. He was a great economist. After multiplying the loaves and fishes and feeding the multitude, he commanded the disciples to gather up the fragments. War is the greater waster. Think on the host of lives sacrificed in war and then think of the high value placed by Christ on a single soul. Then there is the waste of material things, and the expense of the upkeep of the armies and navies and engines of destruction, appalling in time of war and heavy in peace time.

The Christian life is often spoken as a warfare, but ours is a bloodless battle—against wrong, impurity and intemperance. We have to fight the good fight of faith.

Never has the desire for world peace been greater and more widely spread than to-day. The Church has always stood for world peace, and to-day there are innumerable secular agencies at work towards this end.

The Locarno treaty, signed on October 15, seems to indicate a pacific spirit and the apparent willingness to forget the past. The spirit of the Locarno Treaty is the spirit of Jesus Christ. May that spirit grow and become established as the ruling spirit of the nations and the Scriptural prophecy be fulfilled when swords will be beaten into ploughshares, spears into pruning hooks and the nations shall learn the art of war no more.

ST. PAUL'S PRESBYTERIAN CHURCH.

(Contributed.)

"The Jew, and the Approaching World's Storm," was the subject which drew a congregation that taxed the seating accommodation of St. Paul's Presbyterian Church last evening, it being the fourth in the series of five addresses on the Jews being given by the pastor, Rev. Wm. Allan. In order that there might be no misunderstanding of his views, Rev. Mr. Allan made it clear that he had no sympathy with the sect known under several different names, such as the International Bible Students, Millennial Dawn and Russelites. This sect, he pointed out, deny the Deity of Christ. It teaches that the dead are still in the grave, that no matter how people live in this life they will have a second chance in a future estate, and that ultimately all the wicked will be annihilated. All these teachings, Rev. Mr. Allan said, are directly contrary to Scripture and he, therefore, had no sympahty with them.

Napoleon is reported to have asked his spiritual advisor on one occasion for proof that the Scriptures were inspired. The proof he was given was the marvelous fulfilment of Biblical prophecies concerning the Jews. It is customary, Rev. Mr. Allan said, for people to discount many of the unfilled prophecies in the Scriptures, on the ground that they are so improbable we are not warranted in accepting them. People who adopt this attitude, said Rev. Mr. Allan, would do well to study the improbable character, at the time they were given, of prophecies which are now known to have been fulfilled to the minutest detail. When Noah predicted the Flood over a long period of years, he was laughed at. Yet science shows today that the world at one time was covered by just such a flood. When Daniel prophecied, some 2,000 years ago that there would be only four world empires, the last of which would be the Roman Empire, it was a remarkable prediction that has been fulfilled to the letter. Spain sought world domination; later France under Napoleon, and more recently, the Emperor of Germany, but all failed because their ambitions were not in line with God's program for the world.

Christ predicted that He would be crucified and raised again on the third day. Scoffers refused to believe this, and the power of Imperial Rome was placed at the disposal of the leaders of the Jews in order to see that his grave was not interfered with. Yet the world recognizes today that Christ arose and the Christian Church has been founded on that belief.

There are people who teach that the world is growing better, that through the operation of the Holy Spirit, people's hearts are being purified and that ultimately sin will be eradicated and the world prepared for the advent of Christ. All this is contrary to the plain teachings of the Scriptures. It is true that marvelous progress has been made along educational and philanthropic lines. But reforms of this character are powerless to change the hearts of men, and there can be no lasting peace on earth until the Prince of Peace comes and establishes His universal sway. Previous to the recent world war, ministers of the gospel and other leaders confidently predicted that there would be no more great wars because of such agencies as the League of Nations, international goodwill and education. It was also said that the socialists of Germany would prevent Germany from going to war. All these proved false prophecies. The so-called Christian nations of Europe were leaders in the war when it came, and the socialists of all countries joined in it and fought against themselves. It was declared to be a war of God among the people on both warring sides, which was a manifestation of the impossibility. It was due to the fact that mankind had rejected God, and does not own His sway.

Even although people may not like it, and may refuse to believe it, the Scriptures predict that there is a time of world-wide trouble coming, the greatest time of trouble the world has ever known. The Jews will be in the very centre of this trouble. Because they rejected their Messiah their national history has stopped. God is today offering Salvation to them as individuals just as He is to the Gentiles, but He has not done with them yet as a people. The time of trouble will have three main characteristics, moral, satanic, and judicial. Rev. Mr. Allan quoted a number of passages of the Scripture in the Old and New Testaments relating to a coming time of world-wide trouble. These included New Testament prophecies that false teachers would arise. These, the speaker said, are abounding in our theological colleges, where divinity students are being taught to deny the very fundamentals of the Christian religion. The speaker closed by an earnest appeal to any present who had not accepted Christ as their personal Saviour to do so. Next Sunday's subject will conclude the series of these addresses and will deal with the Jews as the head of the world's greatest civilization.

ST. PETER'S CATHEDRAL.

"Behold, now is the acceptable time, behold, now is the day of salvation," a verse taken from the Second Epistle of St. Paul to the Corinthians, sixth chapter, first to tenth verses, was the text of the sermon delivered by Rev. P. Costello at the morning Masses at St. Peter's Cathedral yesterday.

The reverend speaker referred to the ceremony of sprinkling ashes on the forehead on Ash Wednesday as symbolical of the final destiny of man, who will return to the dust and ashes of the earth. The Lenten season is the acceptable time to do penance, "for unless ye do penance, ye shall all likewise perish." Penance is an absolute condition to the attainment of the soul's salvation in heaven.

Devotions to the Stations of the Cross was recommended as very applicable to the penitential season. The painful journey of Christ to the hill of Calvary was depicted in these stations and aroused in the soul, as by no other devotion, a hatred of sin and a desire to follow the steps of the Saviour, whose sufferings were renewed in every age by the sins of men, the sins of life, the sins of the tongue, blasphemy and reviling and scandal, which renew the crucifixion pangs of our Lord.

The words regarding penance are simple and allow of no misconception. The law regarding the doing of penance cannot be gainsaid. To attend the morning Masses, to receive holy communion as often as possible, to avoid worldly pleasures and to refuse to listen to the blandishments of the devil, are all resolutions that should be taken by the faithful as appropriate for the Lenten time.

WOODSTOCK RATE 36.90.

WOODSTOCK, Feb. 22.—(Canadian Press.)—When the city council at its meeting to-night formally adopts the 1926 tax rate of 36.90 mills on the dollar, the city will experience the lowest tax rate since 1919, when the rate was 27.80 mills on the dollar.

MUSIC PRICES SLASHED.
GREENE MUSIC CO.

These 4 ESSENTIALS of WAX PERFECTION

—should govern the choice of your household wax.

1. A HARD WAX—to produce a hard, dry, lustrous and wear-resisting finish that protects the surface underneath. *Hawes'* is the *hardest* wax.

2. QUICK DRYING—to save time and speed up the work of polishing. *Hawes'* is the *quickest-drying* wax.

3. EASY TO APPLY—to save time and labor and make sure of complete surface coverage before polishing. *Hawes'* is *easiest to apply.*

4. ECONOMICAL—to keep down cleaning costs. Because of its high quality and skillful blending, *Hawes' goes farthest.* Only a thin coating of Hawes' is required for best results.

"Preferred in Fine Homes for Many Years"

12

HAWES' FLOOR WAX
FOR FLOORS · LINOLEUM · FURNITURE · AUTOMOBILES

DAMAGE FROM FIRE.

General Store and Bank at Rosthern Were Badly Burned.

SASKATOON, Sask., Feb. 22 (Canadian Press). — Over $50,000 damage was done by fire at Rosthern yesterday, when Braun's general store was gutted and the Bank of Montreal Building badly damaged in a spectacular blaze which threatened the whole town.

SCHOOL CONCERT.

Central School Pupils Give Splendid Programme Under Teachers.

A concert given by the pupils of Central School, in charge of the teachers, was presented in the school on Friday evening, when the hall was filled to capacity with the large audience which proved very appreciative of the children's efforts. A. Mowat acted as chairman, and spoke in appreciative terms of the good work done by the Home and School Association. The principal, K. S. Wightman, also spoke briefly.

The programme was as follows: Moon Song, by the Kindergarten Pupils; Red Cross Exercises, by boys from Miss Dix' and Miss Bennett's rooms; Cradle Song, by girls of Miss Dix' and Miss Bennett's rooms; recitation by five girls from Miss Armstrong's room; Flower Song, by Miss Esplin's Class; a Red Cross play by Miss Bonnycastle's Class ;three-part songs "There's a Purple Tint,' 'and "As With Gladness" by pupils of Mr. Wightman's and Mr. Steer's rooms; violin solo by Perrin Clarke; a dramatization of the Mad Tea Party, by pupils of Miss Paxman; a dance by Sopha Yeotes; a First Aid Lesson by three boys from Miss Buck's Room; physical culture exercises by boys of Miss Frost's room and a three-part song, "Abide With Me," by pupils of Mr. Wightman and Mr. Steer.

BLACKHEADS

Blackheads simply dissolve and disappear by this one simple, safe and sure method. Get two ounces of peroxine powder from any drug store—sprinkle it on a hot, wet cloth, rub the face briskly — every blackhead will be gone.

—"this luncheon will cost you more, Bill!"

Bigger meals—better digestion

The Buyer had been at lunch with this Salesman many times before.

"This lunch will cost you more today, Bill," he said to his visitor.

"How is that?" the other smiled.

"Well, I've found a way to fix that old indigestion of mine—by eating Life Saver Pep-o-mints. They've certainly helped me a lot."

* * *

Indigestion *is* a miserable thing. So many people suffer this way. If they only knew that simple old method our grandfathers used—peppermint.

And now it is available in a new and really convenient form—Pep-o-mint Life Savers; the little candy mints with the hole.

It sounds very simple and old-fashioned. But Pep-o-mint Life Savers really do the trick. Try them after meals when that heavy, logy feeling comes over you—or to relieve that irritating distress of indigestion. Pep-o-mint is displayed at all good stores so you may help yourself; also Wint-o-green, Cinn-o-mon, Lic-o-rice, Cl-o-ve and Vi-o-let. Five cents a package.— *Life Savers, Limited, Prescott, Ont.*

They are Life Savers

As an aid to digestion

The Yearly "End of the Month" February Hosiery Sale

Every year one of our very biggest Hosiery selling events. Thousands and thousands of pairs are here especially for

FIVE DAYS ONLY, TUESDAY, FEB. 23 TO SATURDAY, FEB. 27 — FEATURING TRULY REMARKABLE PRICES IN LADIES', MEN'S AND CHILDREN'S HOSIERY

Come early in the week for the best selections—and come every day.

Cressman's—Street Level

Ladies' Superior Quality Fibre Silk Hose for Fine Wear Five Days Only, Pair 57c 2 Pairs $1.10

Nicely made with narrowed foot and ankle, high spliced heel and double soles. They are here in three new colors—amber, harvest and sunrise. All perfect quality.

LADIES' LISLE HOSE With Silk Embroidered Clocks

25c Pair

A manufacturer's clearaway lot of super-combed, lustre-finish, especially fine quality Lisle Hose. Colors: black, white, brown, and are a line made to retail not less than 75c pair. For five days you may buy them at just one-third of their regular price.

Many Odd Lines Ladies' Better Quality All Wool Cashmere Hose

FORMER SELLING PRICES WERE $1.35 TO $1.75
FIVE DAYS' FEBRUARY HOSIERY SALE

88c Pair

All-Wool Cashmere Hose in black and colors. Especially fine quality Botany. Some have embroidered clocks. A real bargain for five days only.

30 Doz. Pairs Ladies' Art Silk Hose, Pair - 39c 3 Pairs $1.10

This range is complete in spring's newest colors. Every pair is guaranteed perfect and everywhere they sell as a particularly good 50c value.

Boys' and Girls' Ribbed Black Hose - 19c 3 Pairs 55c

Boys' and Girls' 1/1 and 2/1 Ribbed Black Cotton Hose. They are mill substandards of splendid qualities, and first buyers will find all sizes 6 to 10. Three days only—Tuesday, Wednesday and Thursday.

Selling Five Days Only On the Street Level

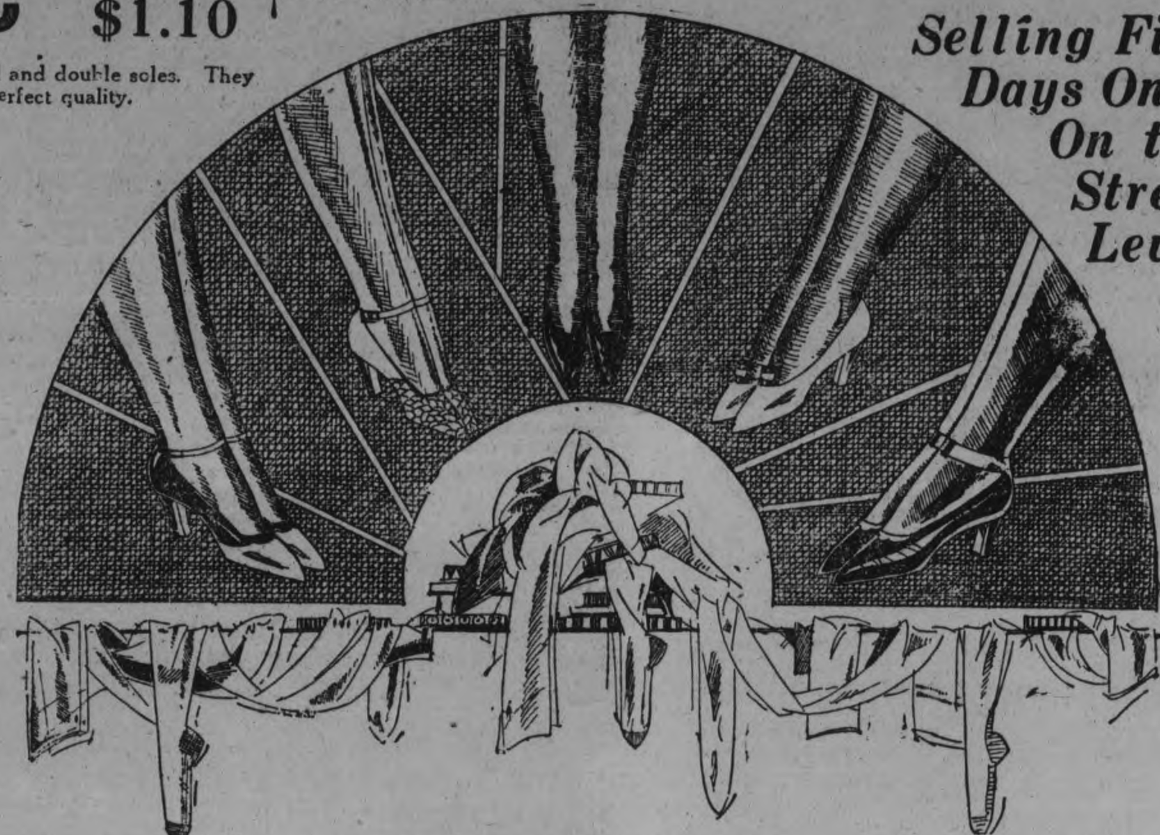

The CRESSMAN Company Limited

Ladies' "Niagara Maid" Pure Thread Silk Hose

OUR SPECIAL $1.39 VALUE—FIVE DAYS ONLY

99c Pair

A splendidly made Pure Thread Silk Hose in black, peach, blush, gun metal and nude. A new spring shipment selling at a decidedly worth while price saving of forty cents a pair.

FIVE DAYS OF

Men's Hosiery Values

IN THE MEN'S SHOP

Men's Half Hose, Pair 49c

ALL-WOOL ENGLISH AND CANADIAN MAKES

Ribbed Worsted Half-Hose of heavy quality, in black, grey, fawn and heather mixtures. Sizes 10, 10½ and 11.

Ribbed and Cashmere Hose 69c

OF A FINER QUALITY

All-Wool English Cashmere and Ribbed Hosiery in dark grey, fawn, brown, black and heather mixtures. Sizes 10, 10½ and 11.

Finest Quality All Pure Botany Wool Hose, Pair

99c

A smart Hose in a fine rib, of the finest Botany wool. They have 3-fold heel and toe, insuring long wear. Colors are heather mixtures, grey, marl and fawn. Sizes 10, 10½ and 11.

Cressman's—Men's Shop, North Entrance.

The YELLOW STUB by Ernest Lynn

COPYRIGHT 1926 BY NEA SERVICE, INC.

BEGIN HERE TODAY.

HENRY RAND 55 a business man is found murdered in a cheap hotel in Grafton. Police find a woman's handkerchief and the yellow stub of a theater ticket.

JIMMY RAND his son goes to Chicago where the theater is. The stub is traced to THOMAS FOGARTY who says he gave it to OLGA MAYNARD a cabaret singer.

Jimmy meets and falls in love with MARY LOWELL. Later he encounters Olga. She faints when she learns police want her for murder. Mary out with SAMUEL CHURCH a wealthy lawyer sees Jimmy lift Olga into a taxi and misunderstands.

Olga tells police the stub and handkerchief might have come into possession of a man who "picked her up" two nights before the murder. Jimmy receives several mysterious warnings to leave Chicago but ignores them. Later he is attacked at night by two men. He escapes after seizing a blackjack from one of them.

With Jimmy and Mary estranged Church presses his advantage and gets Mary's promise to marry him. Mary tells Jimmy this when they accidentally meet in the park.

NOW GO ON WITH THE STORY.

CHAPTER XXII.

Jimmy had seized her by the hand. He was leaning toward her. His voice was agonized.

"Mary, you mean you—you love him?"

But she did not answer. She had turned her head away and was crying.

"Mary, look at me. Look at me and then tell me that you're marrying this man because you love him."

"Don't!" Her voice was muffled, her handkerchief pressed tightly to her lips.

And then again hot anger overwhelmed him. He was seized once more with that uncontrollable desire to hurt her.

"I might have known," he said bitterly, "that I had no right to hope. There was a fellow in your office. They called him Mac. He said money would buy anything. He was right; it will. This man—"

"Jim, don't. Please don't say any more."

But he went heedlessly on, the words rushed insanely from his lips.

"This man Church has money—lots of it. He can get anything he wants with it. He got you with it. You're marrying him for his money; that's what you're doing."

"How dare you!" She turned on him, her lips trembling.

"You don't deny it." He laughed scornfully. "You don't dare tell me you love him. You can't. You don't dare look at me and tell me you don't love me."

She drew herself up. "You presume a great deal."

"I presume nothing. I'm stating facts."

She had regained her composure now. She said, trying to wound him, "To be so sure of yourself certainly indicates you are not lacking in conceit."

The barb went home. His face reddened. "Perhaps," he said, "I did take too much for granted. I'm sorry."

At the contriteness in his tone she reached involuntarily toward him with her hand, but he did not see it and she hastily drew it back.

And so he went plunging ahead, still trying his best to hurt this girl whom he loved better than anything in the world.

"I had thought Mac was wrong. I thought there were some things in this world that money could not buy. But I was wrong—I was a fool. You even got me out of the way down at the office. I offended you, and so you had me fired."

She looked at him, startled. "You thought that?" she repeated slowly. "You thought I had you fired?" and instantly he saw he was wrong in accusing her.

"What else was I to think? I found you cold. You wouldn't even speak to me, and that evening the man you work for discharged me."

"I don't think," she said in a whisper, "that Sam Church would think such a thing of me."

"Oh, damn Sam Church!" he flared at her. "I suppose I'm to think he's some kind of a saint. If you want to know my opinion of Sam Church, I think he's a dirty sneak."

"It is hardly the chivalrous thing to do to speak like that of him when he isn't here."

"He lied about me!" Jimmy cried. "He poisoned you against me—the sneak."

"I suppose," she retorted, "you think your taste in choosing friends is better than mine. The lady you were seen with is not exactly unknown, you know."

"Yes," he answered hotly, "and I see her nearly every night. What do you think of that? I'm with her every night."

He rose from the bench and clamped his hat down viciously on his head, his back to her. She stretched her hand out in a little gesture of appeal, but he was not looking.

"Goodby," he said. "You seem to have made your choice. I only hope you'll be as unhappy as I am. He walked away, without another backward glance, taking long, swift strides . . . .

She sat perfectly still for several minutes, doing nothing but gaze after his departing figure as it strode through the park. Then she bowed her head on her arm and cried as if her heart would break.

"Jim," she sobbed, "you don't care. You don't care, or you wouldn't talk like that."

* * *

Jimmy's job that he had been hunting all morning was waiting for him in the first place he entered after leaving Mary. The irony of it all was that he no longer cared whether he got a job or not.

He plunged through the park without a glance to left or right, his hands stuck in his overcoat pockets, jaw grimly set, head down.

"Money!" he exclaimed bitterly. "Mac was right. All you need is money and you can buy anything."

At the edge of the park he paused and looked backward. But the bench was hidden from sight by the trees. "God help me," he said, "I love her. I can't help it."

. . . He walked blindly on and suddenly found himself standing in front of an electric laundry office. He stood irresolutely for a moment and then shrugged his shoulders. "What the hell," he said. "What difference does it make?" and walked in.

"I want a job," he said to the girl who advanced to meet him.

"Mr. Porter over there is the man to see."

He walked over. "Mr. Porter, I want a job."

The man inspected him, noticed the trim figure and the neat clothing and shook his head. "Sorry, we have no office jobs open."

"I don't care about an office job. I'll do anything."

"The only thing we have is driving a laundry truck."

"All right, I'll drive a laundry truck—anything."

Again the man surveyed him. "Say, what's the matter with you? You're not cut out for driving a truck. You're a college man, I'll bet a dollar. Aren't you?"

"Yes. Does that handicap me any in driving a laundry truck?"

Mr. Porter laughed. "No, I can't say that it does. What's the matter? Down on your luck?"

"No, I just need a job."

"Drive a car?"

"Yes. I used to sell them."

"All right, I can use you. I can't seem to get hold of a man that's any good. I suppose you'll be quitting just about the time that you know your route."

"I won't be quitting for quite a while," Jimmy said.

"All right. Report for work tomorrow morning at seven-thirty. Your job will be collecting and delivering laundry."

"Thanks. I'll be here." He walked out of the door.

"There's a funny one for you, Miss Caton," called Mr. Porter to the girl who had met Jimmy when he came in. "College man driving a laundry truck."

She looked toward the door that had closed behind Jimmy Rand's back. "I'll say," she answered, and resumed chewing her gum.

* * *

Mary Lowell sat on the bench where Jimmy had left her for fully an hour. Then she went home and called her office to say that she was not feeling well and would not be back for the afternoon.

"Why Mary, what's the matter?" asked Mrs. Lowell. "Aren't you well?"

"It's just a headache, mother. I'll go in my room and lie down for a while. It will be better."

And she went in her room, to fling herself face down on the bed and wet her pillow with tears. . . . On her dressing table was a portrait of Samuel Church, placed there recently by her mother.

* * *

Jimmy, after leaving the laundry office, walked, without being conscious of direction, back to the park. He was half way through it before he realized where he was. Then, drawn by some irresistible impulse, he walked swiftly over to the bench where he had left Mary.

She had gone, and he sat down wearily. A small handkerchief was lying on the bench, and he recognized it by the perfume as Mary's. He picked it up and pressed it to his lips and cursed himself for talking to her as he had.

"I was a fool," he said. "I had no right to hurt her like that, even though she did hurt me. It's that damned temper of mine. Whatever chance I had I suppose I've lost now."

He took out his wallet and placed the handkerchief in it and then put it back in his pocket. His left hand, fumbling idly in his overcoat pocket, came in contact with the blackjack that he had taken away from the man who had followed him home that night. It had been in his pocket ever since O'Day had left him. He had put it there, intending to give it to the lieutenant the next time he saw him.

He took it out of his pocket and idly studied it. Emery was leaking out of it where O'Day had ripped the stitches. He took his penknife from his watch chain and ripped out the remaining stitches, letting the rest of the heavy emery dust run out.

"It will never hurt anyone else," he said abstractedly. He was suddenly overcome with a feeling of tenderness.

He shoved the now harmless weapon back in his pocket and stood up. It was quite dark.

"Hell," he said, and shook himself together. "Something to get my mind off myself before I go crazy."

He set off through the park at a brisk gait and didn't stop until he had reached his room, a walk of more than a mile. There, after washing and putting on a fresh shirt, he went to the telephone, called up Olga Maynard at her apartment and asked her to meet him downtown for dinner.

"Anything to forget," he said, after he had hung up the receiver.

(To be continued.)

Flattery Not Accepted But Refused As Insulting

MOSCOW, Feb. 22.—(United Press).— The Russian match syndicate sought to flatter its Persian customers by putting the Persian National Lion on its boxes.

The shipment was returned with the intimation that it was undignified, if not insulting, to depict the Persian juggling animal on the box.

Does That Cough Stick On Your Lungs?

Mr. Islay MacNab, Bognor, Ont., writes:—"I was troubled with a terrible cough that I could not get rid of, and my doctor told me that I had a slight touch of bronchitis. Nothing I took seemed to give me any relief until I got a bottle of

Dr. Wood's Norway Pine Syrup

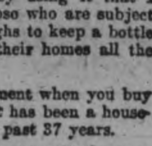

I got such relief by using it that I would advise all those who are subject to bad colds or coughs to keep a bottle of this remedy in their homes all the time."

You don't experiment when you buy "Dr. Wood's" as it has been a household remedy for the past 37 years.

Put up only by The T. Milburn Co., Limited, Toronto, Ont.

BABY'S OWN SOAP

Thousands of Mothers prefer it to others.

6-26

Handiest thing in the house

EASES SORE THROAT

Take a little "Vaseline" Jelly several times a day and at bedtime. Tasteless and odorless. Soothes and heals. Will not upset you.

CHESEBROUGH MFG. CO. (Consolidated)
5520 Chabot Ave., Montreal

Vaseline
TRADE MARK
PETROLEUM JELLY

MUSIC PRICES SLASHED.
GREENE MUSIC CO.

Join the Exhibition!

DISTRICT MARKETS

(Continued from page 4.)

AT BURNBRAE

BURNBRAE, Feb. 22.—Prices for farm products have not changed much during the past week. Hogs loaded out at $1[illegible] a hundred and still seem strong. Beef is selling by the quarter at 8 cents a pound for fronts and 10 cents for hinds. Not many fat cattle are sold on the hoof, but the price seems to be around 4½ cents per pound. Oats are selling off cars at Campbellford at 58c a bushel, farmers from this district buying a considerable quantity. At a recent auction sale good hens and pullets sold from $1.35 to $1.75 each which is considered exceptionally high when eggs are around the 30c mark.

AT TWEED.

TWEED, Feb. 22.—Prices on produce on Saturday were as follows: Eggs selling for 30c and 35c a dozen; butter, creamery 50c lb., dairy 45c lb.; cream, 25c pint; honey, 5-lb. pail, 75c; sugar, $7.50 a hundred; potatoes, 45c a peck, but are very scarce; live hogs, $13.75. Wood of all kinds plentiful: Hardwood ranges from $7 to $8 cord.

Cabbage, 8c lb.; turnips, 5c each; apples, 30c peck; carrots, 35c peck; cooking onions, 3½ lbs. 25c; sourkraut $1 pail; whitefish, 20c lb.

AT LINDSAY

LINDSAY, February 22 (Special to The Examiner).—The prices in Lindsay stores for the week-end were as follows: Butter, creamery 50 cents a pound; choice dairy, 45 cents a pound; eggs, 37 to 40 cents a dozen; potatoes, 55 cents a peck; apples, 30 cents to 50 cents a peck.

On the cattle market the quotations were as follows: Cattle, selects (heavy export) 5 1-2 to 6 1-2 cents. common butchers 5 1-2 to 6 cents; sheep, 3 1-2 to 5 cents; choice yearlings 7 cents to 8 cents. Spring lamb, $9 to $12; hogs, best quality 14 1-2 cents for selects; heavies, 4 cents to 7 cents; calves, choice, 5 cents to 10 cents.

On the grain market: Bran $1.75 barley, 65 cents; buckwheat, 60 cents; oats 43 cents; wheat, goose, $1.15; fall, $1.25; spring, $1.15; shorts, $1.85; rolled oats, $3.50; flour pastry, $4.f120; Manitoba, $4.85; timothy hay and clover hay $13 a ton.

AT HAVELOCK

HAVELOCK, Feb. 22. — The prices in Havelock stores on Saturday, February 20, were as follows: Dairy butter 43 to 45 cents a pound; creamery butter, 50 cents a pound; eggs No. 1, 40 cents a dozen; No. 2, 35 cents a dozen; Sirloin and Porterhouse steak, 25 cents a pound; round steak, 20 cents a pound; roast beef, 12 to 15 cents a pound; fresh pork, 28 cents a pound; fresh fish: halibut 30 cents a pound, salmon 20 cents a pound; whitefish, 20 cents a pound; cheese 35 cents a pound; cream, 25 to 30 cents a pint.

AT BAILIEBORO

BAILIEBORO, Feb. 22 — The week-end market for this village, and surrounding district prices are in the local stores; butter 35c; eggs 30c; lard 24c in pound pails; sugar $7 per hundred; bread 22c per large loaf. Farmers are selling their hay from $10 to $14 per ton, according to quality. Number 1 Northern Spies at $4 per barrel; hard wood at $10 to $12 a cord delivered, and mixed wood at $6.50 to $9 per cord.

The farmers who shipped their hogs with the U..F.O. shipper last Monday received $13.75 per hundred pounds.

AT KEENE

KEENE, Feb. 22—The following were the prevailing prices in Keene stores on Saturday: eggs, 32 to 36 cents a dozen; butter, 38 to 40c a pound; Honey, 15 cents a pound; Veal Calves, 8 to 11 cents a pound; Wheat $1.25 a bushel; Potatoes $2.50 a bag.

AT NORWOOD

NORWOOD, Feb. 22 — Market prices (retail): Creamery butter, 50c; lb.; Dairy Butter, 42c to 45c lb.; Eggs, 35c dozen; Cream, 25c and 30c pint; Potatoes, $2.50 to $3.00 a bag; Hay, $12.00 a ton; Straw, $4 a load; Hardwood (dry) $10; Hardwood (green) $9.00.

AT COBOURG

COBOURG, Feb. 22—Produce in Cobourg market showed little change in prices today, selling as follows: Butter, 42c to 45c; eggs, 35c to 37c, according to grading; Spy apples were 25c a peck; Tolman Sweets and Wagners, 49c for an 11 quart basket; chickens and fowls sold from 25c a pound up to 30c, and there were no ducks or geese; cream was 30c a pint; head cheese, 15c a pound; potatoes from $2.50 to $3.00 a bag; cabbage sold for 10c and 15c a head; 3 large parsnips were 10c, carrots and beets were about 40c a peck. These things with meats (several butchers doing a thriving trade) made up the bulk of the market.

WANT ADS PAY

Calomel Acts Upon the Liver

Takes away all previous days waste

To feel your best day in and out, to eat well, work well, sleep well, digest well, you must keep your liver active or the system will immediately become filled with poison causing a multitude of troubles as indigestion, headaches, gas on stomach, constipation, kidney pains, foul breath, biliousness, rheumatism, etc. One Tanol Calomel tablet taken before meals or two at bedtime, then the next morning jump from your bed, take a glass of water, and away goes all the previous days wastes and poisons. Be sure you get Tanol Calomel as it is much better than ordinary calomel; no salts or seidlitz are needed to remove from system. Get a few from F. C. Webber, druggist, Charlotte St., Peterborough, and you will be surprised how effective they are.

U.S. SKI RUNNING TITLE.

BERLIN, N.H., Feb. 21 (Canadian Press).—Olof Satre of the Swedish Ski Club, New York City, Saturday won the ski running championship of the United States Eastern Amateur Ski Association. Fighting a see-saw battle with two other contestants in sub-zero weather and in the face of a howling gale, he won the 18-mile marathon from the base of Mount Washington into Berlin. Six men started the race. Satre's time was two hours 2 minutes and 3 seconds.

CHARACTER TELLS THE STORY!

People throughout this country are giving more thought to hygiene and to the purity of remedies on the market, but no one doubts the purity of Doctor Pierce's vegetable medicines, for they have been so favorably known for many years that everyone knows they are just what they are claimed to be. These medicines are the result of long research by a well-known physician, R. V. Pierce, M. D., who compounded them from health-giving herbs and roots long used in sickness by the Indians. Dr. Pierce's reputation as a leading and honored citizen of Buffalo, is a sufficient guarantee for the purity of that splendid tonic and blood purifier, the Golden Medical Discovery, and the equally fine nerve tonic and system builder for women's ailments, Dr. Pierce's Favorite Prescription. Send 10c for trial pkg. tablets to Dr. Pierce's Laboratory in Bridgeburg, Ontario

WOMEN'S PAGE

SOCIETY

Miss Lucille Lonergan, Perry treet, has returned to Detroit, lich., having spent the past few ays visiting friends in Toronto.

Mrs. Harry F. Strickland, of Tornto, is visiting Mrs. Alex. Spence t Young's Point.

Mr. Howard Bishop has returned rom a trip to New Ontario and is reatly impressed with the mining evelopment taking place.

Mr. Kenneth Goheen of McMaster niversity, Toronto, spent the week-nd with his parents, Mr. and Mrs. . A. Goheen, Dalhousie street.

Mr. Douglas Welsh of McMaster niversity, Toronto, was the guest f Mr. and Mrs. G. A. Goheen, Dalousie street, over the week-end.

Mrs. John Adlam, 516 Sherbrooke treet, celebrated her 83rd birthday n Saturday, Feb. 20th. She was delighted to receive from her youngst son an abundance of Florida ruit, also telegram of congratulaion from West Palm Beach, where e now resides. Many other beautiful ifts from friends added to her joy.

Friends of Mrs. S. T. Medd, who as been ill for some weeks past, ill be pleased to learn that she is ble to be out once more.

On Saturady evening the comittee in charge of arrangements r the recent bankers' dance had very enjoyable evening, commencng with a dinner dance at the Emress Hotel and ending at the rand Theatre, where the party atended the presentation of "Three ittle Maids." Mr. A. J. Reynolds, hairman of the dance, was in harge of the festivities for the even ng.

Mr. George Jobbitt, Boswell venue, is seriously ill.

On Saturday, Mrs. G. S. Camron entertained a few friends at ea in honor of Miss Marie Hanock, of the "Three Little Maids" ompany. Miss Hancock, who in rivate life is Mrs. George Telfer f Toronto, took the part of one of he "little maids," Edna Bransombe, and delighted her audiences ith her charming singing.

Mrs. J. K. Hughes was hostess at thimble tea last week, when inner serviettes for the "Hope hest" of the Peter Robinson Chapter I.O.D.E. were made by those ttending. Mrs. Hughes was assistd by Mrs. H. Regan. Sub-committees were formed at this tea, to erfect arrangements for the "Hope hest" and for the musicale to be eld by the Chapter in April in he Conservatory of Music Hall, hen the "Hope Chest" will be won y some lucky person. Mrs. W. elleghem is convenor of the entertainment committee, with Miss . Glover and Miss P. Dawson; Mrs. F. Hooper has charge of collecting the work for the Chest, Mrs. McNabb of the publicity and window decorating, and Mrs. B. Moore nd Mrs. F. C. Webber of the ticket ale.

BUSH FIRES SPREADING

SYDNEY, Australia, Feb. 22 (Canadian Press Cable, via Reuters).—Reports from Wagga state that five bush fires have linked up and are now burning along a 100-mile front in the Tumbarumba mountain district, about 200 miles southwest of Sydney. The fires are threatening a large area of mountain timber and numbers of sheep and cattle.

Women's Peace-of-Mind

under trying hygienic conditions is assured this NEW way

A DANCE, a sheer gown to be worn; a difficult hygienic situation. You need no longer give this complication a second thought.

The hazards of the old-time sanitary pad have been supplanted with a protection both absolute and exquisite.

It is called "KOTEX" . . . five times as absorbent as ordinary cotton pads.

Absorbs and deodorizes at the same time. Thus ending ALL fear of offending.

You discard it as easily as a piece of tissue. No laundry. No embarrassment.

You get it for a few cents at any drug or department store simply by saying "KOTEX." Women ask for it without hesitancy.

Try Kotex. Comes 12 in a package. Proves old ways an unnecessary risk.

KOTEX

No laundry—discard like tissue

ECLIPSE FASHIONS

Exclusive Patterns by Hazel Bayne

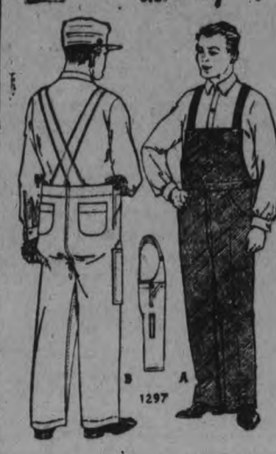

Men's and Youths' Overalls

For work around the garage, or general wear these overalls will give excellent protection. Also motorists will find them a useful garment to carry in the car for emergencies. Made in apron style, they have a large bib, and suspenders attached to the back which button onto the bib. There are two deep, roomy, set-in front pockets, and two large patch hip pockets, with handy rule pocket on right leg. Striped denim or heavy khaki are the most suitable materials for making these overalls. No. 1297 is in sizes 34, 36, 38, 40, 42, 44 and 46 inches breast. Size 38 breast requires 3¾ yards 27-inch, or 3⅜ yards 32-inch material. Price 20 cents.

Many styles of smart appeal may be found in our new Fashion Book. Our designers originate their patterns in the heart of the style centers, and their creations are those of tested popularity, brought within the means of the average woman. Price of the book 10 cents the copy.

Pattern Purchase Coupon

Address Fashion Department, Evening Examiner

No. ..... Street .....

Name .....

Pattern Number ..... Size ....

Town .....

Province .....

Amount Enclosed .....

Price 20 cents each—coin preferred

GOOD NIGHT STORIES

By Blanche Silver

DOTTY LEARNS SOMETHING NEW.

Dotty picked the rose leaf and looked at it closely. Something had been chewing little round holes in the rose leaves.

"Isn't that funny?" Dotty mused to herself, "they look as if someone had cut them out with a pair of scissors."

"Sure it was a pair of scissors, but not the kind you were thinking of," buzzed a merry voice and a great big bee lighted on the rose bush and bowed very politely. "And it wasn't a fairy that cut those holes either."

"Well, of all things, Mr. Bee," Dotty laughed. "And pray may I ask, who did such cutting?"

"Certainly you may ask," chuckled the bee. "I did it with my own cutters. Not my husband, Mr. Bee but myself, Mrs. Leaf-cutting Bee, as folks call me. See here," and she showed Dotty how she cut the little round holes in the rose leaves with her saw-like mouth. "Clever isn't it? I hope you are not angry with me for cutting the rose leaves."

"Well, no, not exactly," replied Dotty. "Of course if you have any real

"Who Did Such Cutting?"

reason for doing it, to eat or something like that, I guess I don't mind. But if you do it just to be destructive, Mrs. Bee, I'm afraid I would be displeased."

"Do you mean to say you think I would do it just for fun," questioned the bee. "Goodness, no! You see I'm building a nest and——"

"Oh, you use the bits of leaves to build with!" exclaimed Dotty. "Where is your hive, Mrs. Bee?"

"My goodness!" buzzed Mrs. Bee merrily. "I have no hive. I'm not a honey bee, I'm a leaf-cutting bee. Come over to this old dead log and I'll show you. Some of my relatives have their houses burrowed in the ground, others are swung in the branches of a tree, but I prefer a dead stump or log. The wood is so soft I can cut it and fashion a lovely nest." Then she showed Dotty her thimble-shaped cells.

"These I made from the leaf cuttings," she explained. "I think they are lovely beds for my eggs. Don't you? When I get one cell completed, I gather the honey and pollen from the thistle. I chew and mix the pollen and thistle honey into a conserve. I fill the leaf-cell full of that, then I tuck one of the eggs on top of that and with three of the little round pieces of rose leaf I close it up tightly. Now, when the egg hatches, the youngsters will feed upon the conserve until they crawl out into sunlight—lovely bees like I am."

"Well, of all things!" exclaimed Dotty. "I don't exactly like the looks of the chewed leaves, but I'll not complain if you will use only the leaves on this one rose bush."

"Thank you, Dotty," replied Mrs. Bee as with her little saw-like mouth she cut out another round piece of the rose leaf. "I'll promise you that. Now I must gather honey and pollen." Then bowing politely, Mrs. Leaf-cutting Bee sailed off to find a thistle, leaving Dotty gazing at the holes in her rose leaves.

HER OWN WAY

by A GIRL of TODAY

ANOTHER CASE.

"What's the matter, Rillie?" I exclaimed. "You look as though you had been ill a month!"

"Oh, do I look as bad as that?" she asked, her voice trembling. "I really wanted to look my best to-day. You see, it's the first time I've been out of the house since that awful story came out in the papers about Lyman and me.

"I wasn't intoxicated, Judy. Honest, I wasn't. And I didn't know for certain that Lyman was drunk until he ran into that tree while trying to kiss me."

"Well, Rillie, why did Lyme Andrews not take the blame for it all? Why didn't he say that only he had been drinking."

"I don't know. I haven't seen him since the story came out. But the gossip is getting so scandalous that I don't think Dad can stand it much longer. He said he was going over to have a talk with Lyman to-day and I came out to find him before Dad could get to him. If my father had only let me call Lyman up the next day, I think I could have made it all up with him. Now, oh Judy, I'm afraid Lyman will never speak to me again."

"Do you want him to, Rillie?" I asked in surprise. I could not understand how any girl could want to have anything more to do with any man who had shown such a yellow streak as Lyman had.

"Of course I do, Judy. Don't you see, I've got to make up with him? Don't you know that although I did nothing more than you or any other of the girls have done, yet I got into a mess by the accident and now the story has grown so big that I'm ruined if I don't marry Lyman? And, oh Judy, he hasn't asked me! You know I'm awfully fond of him and I couldn't live in this town if I though he was making love to any other girl!"

She stopped suddenly. A man's voice had called, "Rill! Oh, Rill!"

I looked behind me to see that it was Lyman Andrews.

"There!" I said. "There's your man and you won't be the clever girl I think if you don't make him come to terms immediately if you want to. I'll leave you now to do your stuff. I haven't much time to lose, Rillie, for I am getting ready to go to Toronto."

"Are you?" she asked in a tone of voice by which I knew she would rather go to Toronto than marry the man that was slowly coming toward her. I only stopped long enough to hear him say:

"Your Dad seems to think we ought to get married, Rill."

"And don't you want to, Lyman?" she asked.

I was out of hearing.

(Copyright, 1926, NEA Service, Inc.)

To-morow: Chuck Again.

ADVICE TO GIRLS

By Annie Laurie

DEAR ANNIE LAURIE:

I am a girl eighteen years of age. Wherever I go men never seem to care for me. I cannot dance, because I never was taken to a dance.

Will you please tell me what to do?

FORGOTTEN.

FORGOTTEN: In the first place, my dear, you should learn how to dance. This is a very important social asset which every modern girl should possess. Join a club of some sort—literary, social or athletic—where you will meet young men and women who have tastes and interests in common with yours. Then, when you are invited out make an effort to dance, and if you suffer at first you will be rewarded later on when you are complimented on your grace.

PRESIDENT COOLIDGE ILL

WASHINGTON, Feb. 22 (Canadian Press).—Still a bit under the weather from the cold that has bothered him for several days, President Coolidge remained away from church Sunday, although his condition was reported greatly improved.

WISE WORDS.

When a bride promises to obey she waives her rights; after marriage she sometimes waves her right.

LOVE'S STORY - - - - - - - - By Juanita Hamel

Poor little Dan Cupid is certainly kept busy! For in addition to being the God of Love, he also has to be the historian of each love affair which he engineers. From the time two of his subjects first meet, Dan begins to write the history of their love. Not in a dry, dull heavy tone, but he makes it a real love story. No two are ever just exactly the same, but each is a faithful chronicle of love's ways and love's sweetness as each couple sees them. His is a hard task, but he loves it and to him the most fascinating job in the world is the writing of "Love's Story."

The Woman's Day

Written by a Woman for Women.

Touching brightly on woman's every major interest in life from books and babies to politics and psycho analysis.

(By Allene Sumner)

WHAT A NOTION!

When the girls finally muster up enough courage to brazenly bare their ears to the cold blasts of winter and the searing heats of summer, they will make a huge discovery! Their ears will be bigger than before they were buried in the dark catacombs under ear buns.

"Ears are growing bigger all the time," says Dr. Pfuffer, ear specialist of Vienna. He blames it on the increasing number of sounds in modern life.

Probably the women's clubs will pick on jazz some more because of this!

* * *

King George is in the market for a new chef unless he has hired one since I went to press.

Only good chefs need apply. The way to even a king's heart is through his stomach!

We expect any day now to read the king's favorite recipe for deep dish apple pie or broiled kidneys and bacon as written by the chef who has just retired.

* * *

Heliotrope perfume, someone tells me, is now made mainly from pepper. Flowers are being replaced in perfume manufacture by chemistry.

But the knowledge that ambergris, the base of most expensive perfumes, was only an offering from a distressed whale's stomach, never seemed to bother women any more than the fact that pearls were made from the oyster's attempt to get rid of grit or sand inside his shell, so there is little hope that perfume cyclones will cease to assail our olfactory nerves.

YOUR HOME.

Perhaps you can't afford flowers in the winter time. But you can pick maroon-red sumac anywhere along a country road. Try it in a plain stone crock for real beauty!

* * *

And, of course, you know that lilies-of-the-valley are grown in a bowl with water and pebbles and a little sawdust or gravel as easily as narcissus bulbs! Get a bowlful started for Eastertime, or earlier, when you need posies even more!

Since short skirts remain another season, beauty experts are turning their attention to the ankle. Special ankle massaging and steaming are now being done in many beauty parlors.

You can do this yourself and for nothing, at home. To attain the ankle one loves to see step, stand on the tiptoes, stretch, come down, about 100times a day.

YOUR CHILD'S BOOKS.

Books mean nothing, not even picture books, until a child is at least two. Do not be alarmed if the tot shows no interest until three. Buy linenette, untearable books of pictures only. The pictures should be of very simple design. Outline pictures are good.

Aged three, the child may be ready for "Mother Goose" and such stories as "Here and Now Story Book" by Lucy Sprague Mitchell.

At four, action pictures of trains and wagons and ships go over big

"Four and Twenty Toilers," by Lucas, is treasure trove for a four-year-old.

* * *

Attractive and interesting books may be made by pasting "Adventures of the Twins," and "Good Night Stories" from The Examiner in blank books.

A SNAPPY RECIPE.

Party Bread—One-half cup lukewarm water, 2 tablespoons sugar. Break into water 2 yeast cakes. Set aside. Scald 2 cups of milk with 1 scant cup of sugar mixed with 2-3 cups cocoa. Add 3 tablespoons of shortening and 2 teaspoons salt. Leave until lukewarm then add yeast and 4 cups flour and beat well. Add 2 cups flour and stir in. Then knead until smooth and let rise until double in bulk. Knead slightly, shape in loaves and put in greased bread pans. Let rise again, then bake in moderate oven, increasing the heat,—bake from 45 minutes to one hour.

FREE STATE VICTORY.

Irish Government Candidate Is Elected.

DUBLIN, Feb. 22 (Canadian Press).—The loss suffered by the Free State Government on Friday when a Laborite defeated the Government candidate in a bye-election in County Dublin, was offset yesterday by a victory in another bye-election at Leix-Offaly, where James Dwyer, the Government candidate, was elected, 19,345, over Art O'Connor, Republican, 18 523.

The vacancy was due to the unseating of the Republican, Sean McGuinness, who had been under arrest but made a dramatic escape

Peterborough Fancies.

(By Jeannette.)

SPRING WEAR.

Long overblouses continue in favor at the moment, many of them showing button trimmings and little pleated front sections. The materials in use for spring wear include the ever popular crepes and satin-faced cantons, with a new material in an Elizabeth crepe, of firmer texture than georgette, and resembling crepe romaine.

For sports wear, there is a new effect called a "windbreak," developed in soft eiderdown and in brilliant colors, reds and green and yellows being used on the same garment, the bottom of the blouse banded by a deep cuff of yellow wool, which also forms the cuffs and the pattern carried out in strange designs that include the familiar "swastika." Camel hair, lined with jersey cloth, is also used in jackets and breeks for sports wear.

French scarves of heavy crepe-de-chine with borders and insertions of two-toned crochet will be good for spring wear, and are made with soft-hued tones that are a contrast to the loud colors shown lately.

In the bag line, tapestry is the latest idea and suede is also very good, made in large shapes.

Ties in bizarre tones and fanciful designs are new, tied in a bow with short loops and long ends. There is a broad crepe-de-chine scarf tie, gathered into bands of felt patterned in gilt, a four-in-hand tie, with modernistic treatment in dull tones of brown, blue, green and sand, and a heavy silk tie with bold stencilled flowers in crayon tints of yellow, blue and scarlet on a gray ground.

HEDDA HOYT TALKS ABOUT THE THINGS THAT INTEREST THE BUSY WOMAN OF 1926.

NAMES.

(Written for the United Press)

NEW YORK, Feb. 22. (U. P.).—"What's in a Name?"

Her name was Violet. She wore violets. She dressed in violet and orchid shades and her eyes had a violet hue. Everyone who knew her thought of her as a violet although she was anything but the modest Violet type. She played upon her name and color scheme to get her effect.

What a pity we can't all have names that would assist us in expressing our individualities or our appearances. Unfortunately, most of us have names which require a lot of personality and clever dressing to overcome. Gertrude, Helen, Mildred and Anna can wear faddish clothes since their names express no particular personalities whereas Rose, Blanche, Gloria or Pearl, on the other hand, can wear clothes which express flowers, colors, romance and pearls.

Every name expresses something. It may express an entirely different personality than it's owner possesses, or it may express a lack of personality and one then has to build up a sufficiently strong personality to carry the name. It's too bad that we haven's a league the Lucy Stone league, which sponsor grown-ups changing names to suit their individu Screen and stage stars are aware of the influence of Take Lillian Gish, for in Doesn't she live up to the li of her name? Mary Pickford typical Mary of our dreams. Swanson would never have be inspiration of the shop girls ha name been Lena Swanson.

Many persons are ridiculo misnamed. I know an enor woman named Kitty whose only ine claim is a slight hairy gro on her upper lip which resembl cat's whisker. One of the w night-hawks in New York is na Prudence. A miserly old woman called Charity. I don't recall graceful Grace.

Fashions in names change jus fashion in dress and manner do. Marguerites of twenty years ago now Peggys, Margies, Mags, etc accordance with the jazz era. S are Sues and Josephines are J Fortunate is the girl with an e. names for styles can't come quickly or can't be too unt for her. Where Mathilda call crisp, neat linens, Gwendolyn, and Thelma call for Oriental we and rare colorings.

'Be yourself' means a lot in world of slang but 'be your is a better slogan if one wish get a personality over.

Pimples come from blood that's not just If you want to get rid of facial blemish Seigel's Syrup. Any drug store.

MUSIC PRICES SLASH GREENE MUSIC CO.

Health and Energy Food

For invalids, Convalescents, growing Children

Good cod-liver oil promotes the growth development of the child and enables the e to resist infection and disease. It builds s body tissues and greatly hastens the valescent's return to health.

A single pint of Squibb's Cod-Liver Oil is r in Vitamin A than 1,200 pints of grade A w milk, or 400 pints of heavy cream, or 100 of the best creamery butter, and milk produ next to good cod-liver oil are, it is admitted, richest sources of this vitamin.

In ordinary cod-liver oil the vitamin cont is rapidly diminished through exposure of oil to air. Squibb's Cod-Liver Oil is prepared an exclusive Squibb process which preserves vitamins, and renders the oil much more pa table. When kept on ice and taken cold Squibb Cod-Liver Oil is practically tasteless. Tests every lot of the Squibb product have proved to be unusually rich in Vitamin D, which preven and cures rickets, and in the health-givi Vitamin A.

Insist on Squibb's and you get cod-liver oil the highest possible quality and medicinal valu

SQUIBB'S COD-LIVER OIL

E. R. SQUIBB & SONS OF CANADA, LIMITED

107 Duke Street, Toronto

Manufacturing Chemists to the Medical Profession since 1858

Food really tastes better when cooked in these thick, hard heat-retaining "Wear-Ever" Aluminum Utensils. The genuine have the name on the bottom.

Over One Hundred Million "Wear-Ever" Utensils Now in Use.

WEAR-EVER ALUMINUM TRADE MARK Made in Canada

"Wear-Ever"

Aluminum Kitchen Utensils

Aluminum Company of Canada, Limited, Toronto

GREENE MUSIC STORE

Bringing Down Prices

To Bring in Extra Business!

Our BUSINESS YEAR ENDS ON SATURDAY!

The volume of business for our year is not up to the standard we set. We have only this week to go and must crowd a month's turnover into less than a week. Making the prices so attractive they will be irresistible is the only way we know of to do this, and this has been done in all departments. Here are items priced at, and considerably below cost to us. We sacrifice all profits and much more to produce a quick turnover.

Piano Prices Pruned Close

ONE WEBER UPRIGHT PIANO, dark mahogany case, a little used, with stool, only **$270.00**

ONE PLAYER PIANO, dark mahogany, slightly used, with 12 Player Rolls and Bench. Was new $750.00. Now to clear at **$490.00**

6-OCTAVE PIANO CASE ORGANS, with Stools, upwards from.. **$19.00**

Big Cuts in Phonographs

BRUNSWICK UPRIGHT MODEL, beautiful mahogany cabinet. Was $240.00 regularly. Now for..... **$149.00**

BRUNSWICK UPRIGHT PHONOGRAPH, in fumed oak. Was $115.00. Now for **$89.00**

BRUNSWICK CONSOLE STYLE, dark mahogany case, a lovely instrument. Was $145.00. Now..... **$115.00**

BRUNSWICK YORK CONSOLE MODEL, in dark mahogany. Was $200.00 regularly. Now for..... **$148.00**

BRUNSWICK STRATFORD CONSOLE MODEL, dark walnut. A work of art. Was $375.00. Now for.. **$280.00**

BRUNSWICK CONSOLE TYPE, "Colonial," in dark mahogany. A most beautiful instrument. Was $295.00 regularly. Now for..... **$198.00**

EDISON CONSOLE DISC TYPE, Old English brown finish, record filing compartments. Reg. $235. Now for **$175.00**

ONE SPLENDID UPRIGHT PHONOGRAPH, mahogany, with filing shelves, with 24 Selections, only..... **$75.00**

TABLE PHONOGRAPHS. A number of splendid machines, including Edison Disc, Edison Cylinder, Columbias and others, in several finishes. All to sell at same price. Come, make us an offer.

PHONOGRAPH RECORD VALUES. Excellent assortment of Columbia new 12-inch Records. Regular $1.25 and $1.50. Sale price, each..... **50c**

EDISON DISC RECORDS

Regular White Label

50000 Series, $1.50 .....$1.00
80000 Series, $2.25 .....$1.50
82000 Series, $3.00.. .....$2.25

Black Label

50000 Series, $1.50 .....50c
80000 Series, $2.25 .....90c

EDISON CYLINDER RECORDS, 5 for $1.00

SEWING MACHINE OPPORTUNITIES

2 very little used White Machines, drop head. Complete with attachments. Only, each.. **$35.00**
A few new White Machines, all drop head. Just received from factory. Each, only... **$44.50**

ONE BUESCHER C MELODY SAXOPHONE

Excellent condition, with Case. Sale price, only..... **$75.00**

RADICAL RADIO REDUCTIONS

1 TUNED FREQUENCY 5-TUBE SET, in mahogany cabinet, 2-dial control. Complete with tubes at, only..... **$89.00**

2 NORTHERN ELECTRIC 1-TUBE SETS. Complete with all equipment at, only..... **$29.00**

ONE WESTINGHOUSE STYLE 53 3-TUBE SET, with tubes. A $59.00 Set.. **$46.50**

ONE 5-TUBE NEUTRODYNE RADIO SET, mahogany cabinet. Complete with tubes..... **$119.00**

ONE WESTINGHOUSE RADIOLA 111-3, with tubes. Regular $66.00., **$53.00**

LOUD SPEAKERS

Brandes, $10.00 ..$6.50
Sterling, $27.50 ..$19.75
Dictogrand, $27.50, $19.00
Magnovox, $48.00, $33.00
Jewett, $20.00 ..$14.90

BATTERY CHARGERS, France, 6 volt, $20.00..... **$14.75**

RADIO TUBES

Northern Electric Peanut Tubes, new type, $3.00 .....$2.15
201-A Tubes, $3.50, for $2.75
199 Tubes, $3.50 .$3.00
Buy now for the future.

SLASHES IN SMALL INSTRUMENTS

1 Violin, $14.00 .....$10.75
1 Violin, $9.00 .....$6.35
1 ¾ Size Violin, $12.00 ....$8.75

VIOLIN BRIDGES, Resin, Pitch Pipes, Chin Rests, etc., at about HALF-PRICE.

1 RICH AMBER SHADE VIOLIN, fine tone, with Bow, $26.00..... **$17.75**

ONE IMITATION OF OLD VIOLIN, lovely tone, with Bow, $35.00..... **$23.00**

ONE VIOLIN, light grain, high polish, with Bow, $24.00, at..... **$17.50**

ONE ONLY UKULELE-BANJO, Bird's-eye maple body, $4.60..... **$3.55**

ONE BEAUTIFUL UKULELE, with bound edges, $6.00, for..... **$4.25**

2 UKULELES, mahogany finish, really fine instruments, $3.65..... **$2.45**

SONG FOLIOS, Dance Folios, March Folios, Novelty Folios, and many others, at just HALF-PRICE.

FOR STUDENTS. Excellent lot of Teaching Methods, Exercise Books, etc., JUST HALF THE MARKED PRICE.

MUSIC CASES at exactly just HALF-PRICE.

TWO FLAT BACK MANDOLINS, mahogany finish, $17.50..... **$10.50**

ONE VERY FINE MANDOLIN-BANJO. Regular $28.00..... **$19.75**

ONE BEAUTIFUL MANDOLIN, regular model, handsomely inlayed, $28.00, **$19.75**

ONE 5-BAR AUTOHARP, $4.75..... **$3.60**

ONE ROLLER HAND ORGAN, with several rolls of music, $24.00..... **$17.50**

1 NEW GUITAR, quartered oak finish, $14.50, **$9.85**

ONE FINE GUITAR, mahogany finish. Regular $12.00. Sale price..... **$8.75**

VERY LATEST POPULAR MUSIC at special price of..... **3 for $1.00**
And one copy given FREE.

ONE ONLY SHEET MUSIC CABINET, in dark mahogany, with several shelves. Was $35.00. Now for.... **$21.00**

READ THIS ASSORTED LIST

Piano Oil, 25c 19c
Sewing Machine Oil, 15c 11c
Marine Band Harmonicas, 90c, 65c
Smaller, 65c 45c
De Luxe, $2.25 .....$1.60
Lure of Music, $1.25 .....75c
Metronomes, $4.50 .....$3.15
Player Piano Rolls 25c
Edison Disc Records, $1.50 ...50c
4 Cavalry Trumpets, $8.65 ..$5.50
4 Copper Bugles, $8.00 .....$5.20

The J. M. Greene Music Co.

Greene Music Building, Charlotte St. LIMITED

ADVENTURES of the TWINS

by OLIVE ROBERTS BARTON

No. 18.—THE TOLL-GATE BAT REAPPEARS.

Nancy took one of the magic balls out of her pocket and threw it on the ground.

Presto! Chango! There stood a spanking new motorcycle—license and all!

Then Nick took another one out of his pocket and threw it on the ground.

Chango! Presto! There stood another spanking new motorcycle, inviting them for a ride.

"I'll run one," cried Jupe, the kangaroo, settling himself in the front seat without losing any time. "Nancy, you get on behind."

"And I'll run the other," said Hickydoo, the wooden man.

In about two minutes all four were sailing down the road like two streaks of lightning.

I don't know what the speed limit was in the Land of the Blue Cherry. But whatever it was, I am sure they were breaking it.

"We certainly should catch old Blue Whiskers at this rate," said Jupe. "Everyone knows that a motorcycle can go faster than an automobile. He can't be further than the cross-roads by this time."

On they sped like the wind.

But they were counting their chickens before they were hatched, I'm afraid, for suddenly a big voice shouted, "Halt!" And both motorcycles had to slow down and stop.

There, if you please, sat the same big blue bat that they had met on their way to the palace.

Only this time, the Twins noticed uneasily, he had his nose tied up with a large handkerchief, and one eye was swollen shut.

And Jupe, you may be sure, was not any too comfortable, either, when he thought of the trick he had played. The bat, you know, was acting as toll-gate when the Twins met him the first time and refused to fold up his wings and let them pass by. When he demanded flies, and mosquitoes for toll, Jupe had presented him with a wasp's nest. The wasps had stung the poor bat, and he had flown away in a hurry.

Now, my dears, you may understand why the travelers looked so worried when they saw the same enormous fellow parked on a big stone in the middle of the road, his wings spread out on both sides, and completely blocking it.

He had a queer look in his eye.

"Oh, ho! So we meet again," said he, snapping his jaws together as though he meant business. "You can't get past this time unless you do exactly as I say."

"But we must get past," said Nancy. "Old Blue Whiskers, the wizard, stole the cherry and we have to get it before he eats it up."

"Must is a big word," said the bat. "And besides my nose is still sore as well as my temper. I'll let you past when I am good and ready."

"Dear me," said Hickydoo, getting off his bicycle and fumbling over his buttons with his wooden hands. "I'll have to look in my index and find what it says about bats. Nick, will you please press the seventh button and take out the bunch of yellow papers marked 'B.'"

"Don't trouble yourself," said the bat quickly. "I'll tell you all about bats that you need to know just now. First of all they can see better in the daytime than most people think they can. Second, they are always hungry. And I'm hungry now. I'm going to order a very fine dinner and you are going to get it."

"But we can't stop now, I tell you!" cried the Twins. "We have to ——"

But the big blue bat went on as though he had not heard. "I want a bushel of Jersey mosquitoes," he demaned, "a bushel of Chinese dragon flies, and a bushel of fuzzy caterpillars with their hair cut. Either get them for me at once or stay where you are."

(To Be Continued.)

(Copyright, 1926, NEA Service, Inc.)

YOUR HEALTH

By ROYAL S. COPELAND, M.D.,
Former Commissioner of Health, New York City.

Since Henry VIII was king many changes have taken place in this world. Kings and other men have fewer wives, and every individual wife is a much more sensible woman. In four hundred years fair woman has reduced the weight of her garments by more than twenty-five pounds.

You would think a man was crazy who carried about habitually a twenty-five pound sack of flour. In the time of Henry VIII a woman wasn't "it," who carried on her frail shoulders less than thirty-five pounds of garments.

Our English sisters do better now. The afternoon outfit of to-day averages three and a half pounds. I am sure I am right in saying I have seen many an evening outfit in America which weighed considerably less than this average.

Women of this period, wearing clothes one-tenth the weight, are, in my opinion, just about ten times as efficient as their ancestors of King Henry's time. The heavy garments necessitated slow movements and a "dignified pose. Women of all countries have become more vigorous and it may be said, indeed, they have become athletic.

It isn't necessary to ride a horse, play tennis and golf, and excel in other sports. But every woman should be able to walk a considerable distance and to stand on her feet for hours at a time. The average woman must have this degree of physical strength to maintain her place in modern life. She could not keep up with the twentieth century procession if she had to wear thirty-five pounds of clothing.

We hear much about the "emancipation of woman." In no other way has she been more emancipated than in her release from bands and stays and from the burdensome weight of the old time dress.

It is easy to find fault with the modern costume. I confess there are times when I feel like giving a little wholesome advice regarding the informality of an occasional young woman. On the whole, however, the present-day costume is a thousand times better than it used to be.

Don't let anybody say the women of to-day are physically inferior to their ancestors of two or three hundred years ago. It isn't so. Study the tombstones in old cemeteries. You will be shocked to see how many very young mothers died.

Of course there are other reasons than better garments for the improved chances of womanhood. There is better medical knowledge, as well as better nursing now. But no one can question that the lighter, less restrictive clothing of our women has much to do with their increased efficiency.

Answers to Health Queries.

A. A. E. Q.—Can unconscious people hear while in this condition?

A.—Not if actually unconscious.

* * *

S. A. D. Q.—I had an operation on my knee and it has been stiff ever since. Will I ever be able to bend it? It has been stiff since October. I am eighteen years old.

2—What treatment would you advise?

A.—Massage and electricity should help such a condition. Your doctor will advise you.

* * *

Miss E. B. Q.—What causes pains in the left side, sometimes extending to pit of stomach?

A.—This may be due to gas in the intestines. Send self-addressed, stamped envelope, for full particulars, and repeat your question.

* * *

Mrs. E. Q.—My son chews his fingers and nails all the time. What would you advise?

A.—Painting the fingers and nails with tincture of asafoetida should bring about results. This has a most unpleasant taste and is usually effective in breaking this habit.

* * *

R. A. J. Q.—What do you advise for styes?

A.—This is sometimes due to eye-strain, constipation or indigestion. Send self-addressed, stamped envelope for full particulars and repeat your question.

* * *

G. G. Q.—How can I make my daughter of fifteen years gain?

A.—Build up her general health by giving her plenty of good nourishing food, including milk, fresh fruits and vegetables. Plenty of sleep in a well-ventilated room and exercise daily in the open air will all help to benefit her condition materially.

(Copyright, 1926, by Newspaper Feature Service, Inc.)

Tomorrow's HOROSCOPE

By Genevieve Kemble.

TUESDAY, FEBRUARY 23.

A day of sudden and unexpected advantages is the prophecy based upon the astral mutations holding sway in a business as well as in affairs of a more personal nature. It seems as if there might be a radical change in environment in business as well as domestic connections, but the move should not be entered upon hastily or with impetuousity. New projects may be entered upon but care should be taken not to jeopardize the employment.

Those whose birthday it is may look for an important change during the year and they are justified to consider new propositions, but they should not be too hasty or turbulent in their decisions. They should not jeopardize their positions if in employment. A child born on this day should be original, inventive and artistically accomplished, given to romantic adventures and should make a success of its affairs if its impulses be held in check.

OVER YONDER.

I know of a place where we'd all like to go. Where all of the world longs to wander. The name of the spot? Well, I don't seem to know, so let's call the place Over Yonder.

There's happiness there and the sun's always bright. There's freedom of thought and of action. The days are so long that there's no time for night, and the spot's built on real satisfaction.

Who enters must leave all his worries behind, and a smile must spread over his face. For only the bright and the cheerful you'll find in this wonderful wonder where place.

The thrill of it all is a thrill bound to please, and I wish we could all reach the goal where mind gets a rest and all nerves are at ease, and there's peace for the body and soul.

We've all had our dreams of this place of content, and we've all let our deeper thoughts wander. I'm sure you will know, very well, what is meant, by the spot that I call Over Yonder.

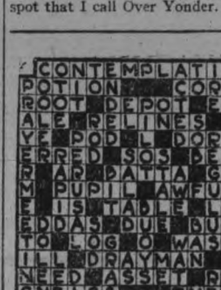

SOLUTION OF SATURDAY'S CROSSWORD PUZZLE

The ORACLE

This day we fashion Destiny, our web of Fate we spin. —Whittier.

Fixed fate, free will, foreknowledge absolute. —Milton.

R. N.—You are well satisfied with yourself and are inclined to spend some time in meditation. You are apt to be misunderstood at times, partly through this habit of introspection and conservatism which makes you unfavorable to new enterprises. You have a keen insight where matters of finance are concerned. A very good thing for you is the out-of-doors. Do not spend all your time cooped up within the house. Do not take strong drugs or have much to do with doctors. Do not interfere with other people's affairs and refrain from criticism and from the habit of telling others things which you regard as truths and "good for them." How would you like it yourself? You are bound to succeed in anything you undertake, if you will work faithfully and persistently. Be careful of what you eat and you will retain the bloom and freshness of youth to a remarkable degree. Wear a ring with a pinkish jasper stone, an opal, or a waterpearl. Wednesday is your lucky day and February and November your good months.

Yes, you were born on Sunday. The day you enquire about, a Monday, is one to co-operate with those around you and to lend a helping hand wherever possible. Your colors are steel and purple.

Three-Minute Journeys

Temple Manning

WHERE YOU MUST BE AN ACTOR TO CATCH BIRDS.

Strategy has always been necessary in the hunting of birds, but rarely is it carried to such a degree as in certain portions of Africa.

Among the Munshi tribe of Bassa, men imitate the birds they are trying

The Method Is Successful.

to capture. Dressed in shirts of straw, so that they will blend with the background, they hold a head of the species of bird they are seeking close to their own heads. In this strange garb, looking to human eyes more like a caricature of an ostrich than anything else they stalk their prey.

But to the unsuspecting bird they seem merely a brother swaying on a tall branch. And the method is remarkably successful. For most times the hunter returns laden down with his prey.

Of course, the method would be extremely dangerous in our own country. A hunter who looked like his prey from a distance would very likely get a bullet through his head before the day was over. But in Africa, where the woods are not so crowded with hunters and the method is well known, this does not happen.

The Munshi are not a hunting people, primarily. They are farmers and till their land with industry and patience. They are successful at this calling, too. But their weakness lies in a failing for liquor and a quarrelsome disposition.

And hunting is a good means of satisfying their craving for liquor, for the birds can be exchanged for the desired drink. That is the reason, undoubtedly, why they are willing to incur the danger of hunting in so precarious a fashion.

It requires practice to become sufficiently expert at imitating a bird to be able to deceive the bird itself. One must have patience and skill to stand in the fields hour after hour, watching for the prey and keeping one's hand crouched down out of sight.

It must be cruel for the bird who, unsuspectingly approaches one of his kind to be suddenly shot down. But since it is an effective means of getting his prey, the African uses it unhesitatingly, even though it involves such a great amount of pains on his part.

(Copyright, 1926.)

SLIVER CAUSED DEATH.

Tiny Splinter in Left Foot Fatal to Seven Year Old Boy.

TORONTO, Feb. 22 (Canadian Press).—A tiny sliver in the left foot is believed to have been the cause of the death yesterday in the Western Hospital of little 7-year-old Kingsley Browne son of Mr. and Mrs. Arthur B. Brown.

MUSIC PRICES SLASHED. GREENE MUSIC CO.

THE EXAMINER CROSSWORD PUZZLE

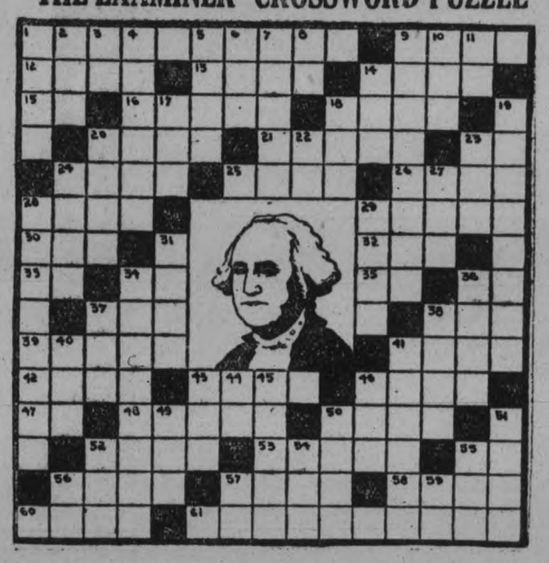

HORIZONTAL.

1. See picture.
9. Grown-up kid.
12. Perfume (variant).
13. Implements for rowing.
14. To parry.
15. Point of compass.
16. Din.
18. Normal (in intelligence).
20. To close with wax.
21. To love excessively.
23. Behold.
24. To expose to peril.
25. Icon.
26. A portion of car track.
28. To classify.
30. To employ.
32. Wing part of a seed.
33. Second note in scale.
34. Italian river.
35. You and me.
36. Third note in scale.
37. Rodent.
38. Cry for help (at sea).
39. Ejects.
41. Tumultuous disturbance by a mob.
42. Twelve months.
43. Story.
46. To deliver.
47. Upon.
48. Silly.
50. To strike violently with the foot.
52. Bard.
53. Conscious.
55. Measure of area.
56. Ceremony.
57. Elliptical.
58. To sup.
60. Ventilating machines
61. Highest political title in U.S. A. (pl.).

VERTICAL.

1. To be accustomed.
2. Devoured.
3. Road (abbrev.).
4. Truthful.
5. Knot of short fiber.
6. Fuel.
7. To step on.
8. Bone.
9. Military title of Washington (pl.).
10. Unit.
11. Paid publicity.
14. Distant.
17. Tree from which acorn is secured.
18. Sun.
19. Early settler in U.S.A.
20. Father.
22. To accomplish.
24. Flower.
27. Eucharist vessel.
28. One who measures land as Washington did.
29. Kind of wooden basket.
31. Cooking vessels.
34. Zealous supporters of the U.S.A.
36. Disposition.
37. Inlet.
38. To fall to a lower level.
40. Males.
41. To ebb.
43. To make lace.
44. Variant of "a."
45. To depart.
46. Male title of courtesy.
49. Born.
50. Glasswork.
51. Rocks containing metals.
52. Small piece of steel used to fasten clothes.
54. Existed.
55. Social insect.
56. Solar disc.
57. Correlative of either.
59. Within.

Join the Exhibition!

Senators and Maroons in Scoreless Tie - Bruins 3 Canadiens 1 - St. Pats Beat Pirates

OTTAWA AND MONTREAL MAROONS DEADLOCKED IN OVERTIME GAME; 80 MINUTES SCORELESS HOCKEY

Second No-Decision Game in Five Clashes of the Season.

TITANIC STRUGGLE

Championship Hockey Kept Crowd on Toes—Heavy Checking.

OTTAWA, Ont., Feb. 22.—(By Canadian Press).—Playing what can be classed a real championship hockey, and one of the best games seen here this season, Montreal Maroons and Ottawa Senators battled eighty minutes to a scoreless tie in a scheduled N.H.L. fixture here Saturday night. Eighty minutes of scoreless hockey, during the greater part of which time the crowd was standing up, marked the fifth meeting of these two teams this season, and resulted in the second game of of that number ending in a tie.

It was a titanic struggle between two determined aggregations that showed first class hockey from start to finish. As is their custom, Montreal introduced a heavy-checking game, but in the locals they met their match and the contest was a strenuous one from beginning to end. There was no deliberate rough work and while nine penalties were inflicted they were all for minor infractions.

During the course of the regular playing time each team scored a goal, but both tallies were called back for offside.

The game abounded in good hockey. It was speed, speed and more speed, and although in the final minutes the rival players were shaky on their feet, the pace never slackened, with the exception of short intervals the regular teams went the entire route without rest, Montreals used Holway, Carson, Dinsmore and Kitchen for brief spells, while Ottawa changed only three times using Kilread and Finnegan.

Tireless Attack.

Ottawas carried the play to their opponents tirelessly and this may have been a reason that would make it appear that the Senators commanded the play. They outshot the Maroons and gave Benedict a wealth of work to do, but the Montreal thrusts were numerous and dangerous.

The fast game in vogue forced the defence men to do an immense amount of puck carrying and in this respect the terrific speed of Clancy and the uncanny stickhandling of Boucher more than offset the brilliant efforts of Noble and Munro. On the forward line the argument was about even, with Nighbor and Denneny appearing in star roles.

The Montreal defence was the big factor in the gallant fight the team made. Seibert worked hard and Stewart showed great ability when the wings fed him in close. Broadbent had a tough assignment in watching Denneny. Carson looked like a promising hockey player and Dinsmore earned big hands for his persistent and clever work.

Boucher the Best.

Playing a game that was far above the average, Captain George Boucher stood out as about the best man on the ice. He went as well as he has ever been seen by an Ottawa crowd. Clancy was great both ways, with Nighbor and Denneny starring on the attack. Hooley Smith did well, but had a very busy evening with Seibert.

Referees Rodden and Laflamme were in absolute control through out and the little criticism levelled at them was more in fun than in earnest. A capacity house attended.

The line ups:

Montreal—Goal, Benedict; defence Munro and Noble; center, Stewart; right wing, Broadbent; left wing, Seibert; subs, Kitchen, Holway, Dinsmore, Phillips, Rothschild, Carson.

O tawa—Goal, Connell; defence Boucher and Clancy; center, Nighbor; right wing, R. Smith; left wing, Denneny; subs, Kilrea, Finnegan, A. Smith, Duggan.

Referee—Mike Rodden, Toronto.

Judge of play—Dr. Jerry Laflamme, Toronto.

WON SIX DAY RACE.

Walthorn and McNamara First in Chicago.

CHICAGO, Feb. 22 (Canadian Press).—Bobby Walthour, blond son of the veteran racer, and Reggie McNamara Saturday night won the international six-day bicycle race, finishing with a lead of six laps, a feat never before accomplished in the history of six-day racing. The greatest crowd that ever witnessed a race in the coliseum jammed the building for the thrilling finish.

Walthour and McNamara covered 2,296 miles and eight laps.

Freddie Spencer and Franco Georgetti finished second, six laps behind the leaders. Harry Stockelynch and Alphonse Goosens, the Belgian riders, were third. Seven laps back, while Carl Stockholm and Anthony Beckman finished fourth, nine laps back. Louis Benzatto and Otto Petri were fifth, ten laps behind. George Wambat and Charley Lacquehay, the French riders, were

PARKDALE GAME NEXT THURSDAY

Second Encounter For Group Title on Monday or Tuesday.

BOTH AT ARENA.

Parkdale and Peterboro will meet in the final game for the championship of Group No. 1 of the Senior O.H.A. on Thursday of this week and Monday, March 1, or Tuesday March 2, both games to be played at the Toronto Arena.

Goals will count on the round and the winner wil meet the Big Six winner, either Galt or London, next week for the O.H.A. Senior championship. The London-Galt series will be decided this week, the first game tomorrow night and the second on Friday.

The Parkdale - Peterboro series should be productive of smart spectacular hockey. Strong pressure is being exerted on Harry Watson to induce the Olympic star to turn out for the Paddlers in this crucial series and he may consent to do so. The Petes are in good shape, coming through the big battle at Kitchener without injuries and they are looking forward to the clash with Parkdale with confidence in their ability to give the Toronto crew the toughest kind of an argument in both fixtures.

SPEEDWAY RECORD.

142.90 Miles an Hour at Miami.

MIAMI, Fla., Feb. 22 (Canadian Press).—Bob McDonough, Los Angeles, set a new world's speed record Saturday when he flashed around the Miami-Fulford speedway at an average clip of 142.90 miles per hour, while qualifying for the Washington birthday races.

McDonough's mark supersedes that set last Wednesday by Ralph Hepburn, who averaged 141.19 miles per hour to beat the previous world record of 140.6 miles set jointly by Cooper and Leon Duray at Culver City, Calif., last Thanksgiving Day.

WIN FOR ST. PATS.

Toronto Pros. Improve Position By Beating Pittsburgh.

TORONTO, Feb. 22.—(Canadian Press.)—While St. Patricks have only the slimmest of chances to get in the play-off for the National League title, they have not yet given up hope of overcoming those in front of them in the league race, and Saturday night, by defeating the Pittsburgh Pirates by 3 to 1, they improved their position for the struggle down the home stretch.

REG. NOBLE HAS FRACTURED SKULL

Montreal Maroon Star Hurt in Game With Ottawa.

MONTREAL, Feb. 22.— (Canadian Press.)—Reg. Noble, defence player of the Montreal Maroons, is in hospital here, suffering from a fractured skull. The accident occurred in the third period of the game between Montreal and Ottawa at the capital on Saturday night when he collided with Hooley Smith. The latter's stick caught Noble across the lower forehead. Noble continued to play. Yesterday he was examined by the club physician, Dr. Frank Scully, and the fracture diagnosed.

130-FOOT SKI JUMP.

HANOVER, N.H., Feb. 22 (Canadian Press). — University of New Hampshire won the first annual championship of the Eastern Intercollegiate Sports Union here Saturday, nosing out Dartmouth by one point. The final scores were: New Hampshire 29, Dartmouth 28, McGill 18, Williams 11, Loyola 2, and Bates 0.

Proctor, of Dartmouth, broke the Hanover record for the jump with a 130-foot exhibition performance.

CLEVELAND SIGNS TWO.

CLEVELAND, Ohio, Feb. 22. — (Canadian Press).—The Cleveland American League Club has announced the signing of Second Baseman O. G. Lacey, of the Richmond team of the Virginia League, and Catcher "Red" Strader, of St. Mary's College, Oakland, Calif.

MUSIC PRICES SLASHED.
GREENE MUSIC CO.

HOCKEY SCORES.

Hockey games played Saturday resulted as follows:

National League

St. Patrick's 3, Pittsburg 0 (20 minutes overtime).
Boston 3 Canadiens 1.

Senior Intercollegiate

Toronto 11, Queen's 3 (Toronto wins championship.)
Montreal 6, McGill 3.

Intermediate O.H.A.

Jordan 1, Woodstock 0. Jordan wins round 1 to 0.

Junior N.O.H.A.

New Liskeard 2, Cobalt 1 (played Friday).

Central U.S.A.H.A.

Soo 7, Minneapolis 2.
Duluth 3, Winnineg 3.

Thunder Bay League.

Fort William 9, Kenora 1.

WARKWORTH GIRLS WIN HOCKEY GAME

Beat Campbellford Ladies 2-0 in Fast Encounter Last Night.

CAMPBELLFORD, Feb. 22—Warkworth ladies defeated Campbellford ladies 2 to 0 in an exhibition game played here last night. The visiting ladies had the better of the play all the way through and only the clever goal tending of Miss Potts in the Campbellford net kept the score down. She batted the puck out with her stick, she kicked it out with her feet and picked it off with her hands and threw it into the corners.

Miss Greenley in the Warkworth net, although not called upon to save as many shots, took care of everything that came her way. It was the wonderful skating and good stickhandling of the girls from the village in the valley that won them the game, their third win in as many starts this season. Miss Campebll on right wing and Miss Copperthwaite at centre are two of the fastest skaters playing ladies' hockey and they checked Miss Irwin and Miss Blue, the Campbellford stars, so closely that they couldn't get away on many dangerous rushes, while the break fast, when in possession of the puck, and both took the shortest route to the goal. Miss Copperthwaite got both the visitors' goals, one in the first period, when she carried the rubber from centre, right in close to the Campbellford net, and flipped it in the side. She got the other from a scrimmage in the second period, after Miss Campbell carried it down the boards and shot from the side. The rest of the Warkworth girls held their end up in fine style, and there didn't appear to be a weak spot in the whole line-up, but the red sweatered twins, Miss Campbell and Miss Copperthwaite, were the outstanding stars of a very interesting game.

Campbellford — Harriet Potts, goal; Eleanor Ferris, right defence; Bertha Blue, left defence; Grace Blue, centre; Verna Shore, right wing; Evelyn Irwin, left wing; Margaret Irwin, Ida Hall and Dorothy Linton, subs.

Warkworth—Nellie Greenly, goal; Jennie Boyce, r. defence; Mary Somers, l. defence; Mildred Copperthwaite, centre; Mabel Campbell, r. wing; Pearl Druiy, l. wing; Dorothy Wilson ad Verna Thompson, subs.

Referee—Chas. Holmes, Campbellford.

CURLING

Played on Friday, February 19, at Lakefield, in the Skip's Bonspiel, first round:

J. S. Montgomery	F. Pearson
M. P. Coughlin	J. A. Porter
G. A. Charlton	J. H. Payne
T. Crawford	T. E. Galini
Skip.....9	Skip.....8
Rev. S. A. Kemp	I. Crowe
Dr. Moore	G. A. Welbourne
R. J. Jory	Jas. Millar
D. H. Charlton	P. P. Spence
Skip.....11	Skip.....4

MILLBROOK, Feb. 22.—Curling results in the inter-rink games for the Allen Cup last week are:

W. Whyte	D. H. Winslow
H. J. Grassett	R. Smith
G. Hetherington	A. A. Smith
J. Steele	W. E. Ball
Skip 14	Skip 13
H. P. Armstrong	C. C. Garside
G. E. Burnham	T. H. Collins
John Allen	L. C. Russell
J. E. Allen	J. N. McGill
Skip 6	Skip 11
B. L. Richards	G. Raper
J. A. Vance	W. Thorne
C. Nattrass	A. McCorry
G. W. Sayles	R. H. Edmunds
Skip 18	Skip 5
E. S. Dawson	Armstrong
T. H. Bradley	Burnham
W. G. Hetherington	J. Allen
Ross Edmunds	J. E. Allen
Skip 11	Skip 14

A back game in the schedule between Steele and Ball, played on Friday evening, gave 16-7, favor of Steele.

TWO SWIMMING RECORDS.

DETROIT, Feb. 22 (Canadian Press).—Walter Laufer, 18-year-old Cincinnati Y.M.C.A. entry, established two new world's swimming records at the Michigan A. A. U. meet Saturday night.

Laufer swam the 220 yards free style in 2.02 4-5. The former record, held by Johnny Weismuller, was 2.03. Laufer's other record was the 150 yards, back stroke event, his time being 1.43 1-5. This bettered Weismuller's record of 1.44 4-5.

BOSTON SECURE IN THIRD PLACE DEFEATING CANADIENS BY 3 TO 1

Canadien Goaler Beaten by Long Shots—Dr. Stewart Good in Bruins' Nets.

MORENZ BACK AGAIN

MONTREAL, Feb. 22 (Canadian Press). — Boston Bruins defeated Canadiens 3 to 1 at the Arena Saturday night, and their victory, together with Pittsburgh's downfall at Toronto, put the clan of Art Ross into a secure third place position in the standing of the National Hockey League.

Systematic hockey against a more or less disorganized opposition gave the Bruins their victory. The Bruins played a four and five man defensive game practically throughout and when an opportunity presented itself they would break away in neat two and three-man combination rushes to pepper Rheaume in the Canadien net. Two of the Boston goals were scored on shots from the blue line, Kheaume being caught napping on long drives from Hitchman and Cooper, the former's goal coming in the first session and Cooper scoring in the middle stanza. Sprague Cleghorn made it 3 to 0 for the Bruins half way through the final session and Canadien's lone counter came as the result of a fast combination rush with Joliat and Morenz working a double pass to break through the strong opposition defence. Joliat swooped in on the Boston goalie, Stewart, with Morenz right beside him. Stewart made a stab at the puck, but Joliat slipped it over to Morenz who lifted the disc into the top corner.

Cleghorn's Neat Goal.

Sprague Cleghorn's goal in the last period capped a fine evening's play for the Boston captain. Cleghorn did not show much on the offensive, but his defensive work beside the sturdy Hitchman gave Doc Stewart good support. The goal scored by Cleghorn was the prettiest individual effort of the match. The Bruins' captain rushed the length flanked by two wing men. As he neared the opposing defence, he faked a pass to the left and then slipped the puck between Mantha's skates, rushed around and retrieved the disc to get in close on Rheaume and gave the latter no chance whatever to save.

The real hero of the Boston victory, however, was Dr. Charlie Stewart, the goal tender. Canadiens, although beaten, were tireless in their efforts, and their play somewhat pestered Stewart. Howie Morenz made his re-appearance with Canadiens after an enforced absence of one game owing to an injured leg. The Boston sharpshooters, Cooper and Herberts, aided by Harrington, gave a finished display and their backchecking efforts relieved their defence of plenty of work.

Sitting on the Puck.

Early in the second period, Canadiens were rushing matters and were giving Stewart a hot time in the Boston net. A Canadien attack broke through and Stewart rushed out of his net to save an al lost sure counter. During the melee he lost his stick and it was swept away. Canadiens claimed that the goalie had thrown his stick and claimed a goal, but both officials, Cooper Smeaton and Dave Ritchie ruled otherwise. Another dispute arose in the third period during a scramble in front of the Boston net. The goal judge evidently raised his hand but the official over-ruled him and when the players were untangled, Stewart was found to bet sitting on the puck outside the goal-line.

The Line-up.

Boston — Goal, Stewart; defence, Cleghorn and Hitchman; centre, Herberts; wings, Cooper and Harrington; subs., Jackson, Geran Stuart, LaRose, Cahill, Stevens.

Canadiens—Rheaume, goal; defence, Coutu and Leduc, centre, Morenz; wings, Joliat and Boucher; subs., P. Lepine, Mantha, Larochelle H. Lepine, Paulhus.

Officials — Cooper Smeaton and Dave Ritchie.

Summary

First Period:
1. Boston, Hitchman.....16.30
Penalties—Herberts, Coutu, Jackson.
Second Period:
2. Boston, Cooper 13.40
Penalties—Hitchman 2,, Jackson, Cleghorn, Boucher.
Third Period:
3. Boston, Cleghorn 9.30
4. Candiens, Morenz 7.15
Penalties—Harrington, P. Lepine, Cleghorn.

CALGARY WINS 2-0.

Increase Long List of Victories Over Saskatoon.

CALGARY, Alta., Feb. 22 (Canadian Press)—Calgary defeated Saskatoon 2 to 0, here Saturday night, in a Western Canada hockey league fixture.

Both goals were registered in the final session, the first by Wilson after he had picked up a loose puck from Arthur and the second by Duncan.

The Tigers have beaten the Sheiks in every game on Calgary ice since February 12, 1923.

A small crowd witnessed an unusually good display of hockey.

The Tigers returned to their old system of a three man defence in front of Winkler and the players awaited the opportunity for breaks. This proved more beneficial than the three man attack as the defence was practically invincible and the few times it was penerated Winkler was in the way.

DISTRICT HOCKEY.

MILLBROOK, Feb. 22 — Port Hope Juniors came out by motor for a friendly game of hockey with the local six on Friday evening, the heavy snow storm making play difficult on the open rink and necessitating shovelling the ice between each period.

Victory remained with the home team, the score being 3-2. A. McCorry was umpire. The visitors scored both their goals in the first period, Millbrook winning 2 in the second and one the third. Richards who was in goal for the home team in the first period, changing to defence for the rest of the game, made a record shot in the second period, lifting the puck about two feet clear of the ice, sending it the full length of the rink and into the net at the Port Hope end, to the amazement of Goodman (goal) and both players and onlookers. The line-up was:

Port Hope		Millbrook
Goodman	goal	E. C. Richards
Giddy	defence	R. Shaw
Taylor		F. Russell
Sainsbury	forwards	H. Brown
Fitzsimmons		N. Rowland
Hayden	centre	S. Sloan
	subs	Jeffreys
		Ingram, Gilmour

Cosmos 3; Strollers 1

A well-contested game of hockey between the Cosmos Intermediates and the Millbrook Strollers was one of the attractions at the Cosmos rink this week, the former winning by a score of 3-1. The players lined up:

Cosmos Intermediates		Strollers
J. Larmer	goal	Richards
F. Gray	defence	K. Donnelly
A. Johnston		E. Carson
H. Jeffreys	forwards	S. Gilmour
M. McCorry		H. Brown
L. Ingram	centre	S. Sloan

A. McCorry, referee.

SPECIAL TO LINDSAY.

Omemee Fans Visited Scugog Town To See Team Play.

OMEMEE, Feb. 22. — Omemee looked like "the deserted village" on Wednesday night when the six o'clock C.N.R. train pulled out, with about 140 citizens on board, for Lindsay, to witness the home team battle with Valentia boys for the Hughes cup. Unfortunately, the Omemee boys met defeat to the tune of 3-0. However, the game was well played and all enjoyed the outing, which was due to the citizens standing behind the team and securing a special train for the return trip.

RUEL A HOLDOUT.

Wants "Nominal Increase" From Washington.

ST. LOUIS, Mo., Feb. 22 (Canadian Press). — Harold ("Muddy") Ruel, Washington catcher, has admitted that he is a holdout. He said he had returned the contract offered him by President Clark Griffith of the Senators and reiterated his request for what he termed a "nominal increase" in salary.

Recently Griffith was quoted as saying he considered Ruel and Shortstop Roger Peckinpaugh 'too' old for regular jobs.

NEWCASTLE OUT OF ENGLISH CUP

Defeat by Claxton Orient Big Surprise on Sunday.

HISTORY REPEATED

LONDON, Feb. 22 (Canadian Press Cable)—From the fifth round of the English Cup competition, played on Saturday emerged one of the big sensations of soccer football in the defeat of Newcastle United by the second division Clapton Orient team. Thirty-five thousand cheering fans witnessed this magnificent fight up up by the Londoners against the Northumbrians, and once more history repeated itself in Newcastle falling badly in the cup tie before a member of a junior string. Last year it was Leicester City, then playing in second division company, who ousted the Tynesiders. This year it is a metropolitan aggregation, and one not too favorably placed in its own department, that accomplished the act.

This was not the only instance of a first division club bowing the knee to an outsider, however, for Notts County, on their own ground, had to accept a one-nothing defeat at the hands of Fulham, and, as if to make things still more interesting, Swansea Town, another second string team, completes the Trinity from that branch of the game that moves into the quarter-finals.

Six games out of the eight were decided Saturday, the victors being Clapton Orient, Swansea Town, Fulham, Notts Forest, Bolton Wanderers and Manchester City. Another effort will have to be put forth by Sunderland against Manchester United, and by Aston Villa against Arsenal.

Deluge of Goals

The Manchester City vs. Crystal Palace game was nothing short of a massacre for the Palace. Goals galore were scored, there being fifteen counters tallied at the end of the game. Of these Manchester City got eleven, while the Palace gathered in the other four. The City had stacked up seven of their eleven at half time, while in the second frame the Palace ran up goal for goal with them. They had started too late, however.

Sunderland were leading Manchester United at half-time by two goals to one. They were unable to maintain that lead and in the second half, the Lancastrians retorted with reversing that count, thus emerging with a draw.

At Villa Park, neither Aston Villa nor Arsenal were able to register in the first frame, while after the interval each rang up a counter.

The locale of the next games will be reversed for those who drew Saturday, Sunderland being obliged to travel to Old Trafford for what may be the deciding encounter, and Aston Villa making the trip to Highbury.

LENGLEN OUT OF TENNIS SINGLES UNTIL CHAMPIONSHIP AT STAKE

Follows Doctor's Order — Helen Wills Wins Beaulieu Tournament.

IN GREAT FORM

NICE, France, Feb. 22 (Canadian Press).—Helen Wills and Suzanne Lenglen will not meet again in the tennis singles on the Riveria this season. Madamoiselle Lenglen decided last evening to refrain from play in singles until the St. Cloud or Wimbledon meeting.

She has even cancelled her entry for the singles of the Nice club tournament, which begins March 7. Explaining her action, the French champion said:

"I consider the French open championships and Wimbledon more important than Riviera tennis. My doctor tells me if I continue to play in the Riviera tennis I will be stale by June. I am leaving for a quiet spot in the mountains Monday, but will return on Saturday to play in the doubles of the Beuamnot Cup at Monte Carlo with Didi Vlasco, but I will not enter any tournament until the Nice meeting, and then only in the women's and mixed doubles."

Miss Wills Victor.

Miss Helen Wills, playing high class tennis yesterday, defeated Mrs. Satterthwaite in the finals of the women's singles in the Beaulieu tournament 6-1, 6-1. The California girl showed impressive style, overwhelming the English player in a manner that Suzanne herself might envy, and gave a display of baseline, overhead and ground strokes that the experts agreed almost reached perfection.

Mademoiselle Lenglen and her mother received The Associated Press correspondent Sunday morning, a d Suzanne announced her decision not to play.

"I have now met and defeated Miss Wills," she said. "I am sure that no one can say I am afraid to meet her. I will be pleased to face her under circumstances more appropriate for tennis than those under which our match on Tuesday last was played at Cannes.

"Miss Wills will have two other chances to meet me within six months. That should be enough. At any rate I would rather play on grass courts, for instance Wimbledon."

When informed that Miss Wills had played remarkable tennis against Mrs. Satterthwaite, Suzanne asked the score. She was informed, and she remarked: "That is very good indeed. That is about the same score as I beat Mrs. Satterthwaite.

Mlle. Lenglen reached her decision to withdraw from play in the single before the Wills-Satterthwaite match, when her physician absolutely forbade her to play another "hectic" singles match for at least four months.

Miss Wills at Best.

Miss Wills' playing yesterday is described by old-time experts as the best any woman player has shown. She appeared to have gained confidence since her meeting with Suzanne. She seemed Sunday to have everything that goes to make a champion; she played electrifying tennis at the net, while her baseline and ground stroke game was just as severe as ever. Her volleying overhead game, which had been her weak spot, was magnificent, and she followed up her service to the net, killing points several times on service returns.

Mrs. Satterthwaite won the first game; then Helen reeled off seven straight and the set. She also won the first game in the second set, but Mrs. Satterthwaite rallied and took the second game. But the United States champion was not to be denied, and won the next five games, set and match.

Mrs. Satterthwaite gave her a hard battle, playing desperately and bringing six games to deuce, and not losing a single game at love. The fourth game in the first set went to deuce seven times. It was the turning point of the match.

The Point Score

First Set:—
Miss Wills.. .. .. ..2,4,7,12,7,4,4—40
Mrs. Satterthwaite 4.1.5.10,5,2,1—28
Second Set:—
Wills .. ..7,2,7,4,4,4,5—33
Satterthwaite .. .. ..5,4,5,2,2,2,3—23

ERROR CORRECTED.

Colts Won Game, Not Rink Rats, as Reported.

LAKEFIELD, Feb. 22.—By some error the report of the hockey match on Tuesday night between the Rink Rats and the Colts, the credit of the large end of the 7-5 score was given the Rats, who were actually beaten by the Colts. The following is the correct standing of the game:

First Period.

Stabler 1 minute, Rats; E. Northey 3 minutes Colts; B. Wannamaker 6 minutes Rats; Stabler 1 minute Rats, Blewett 4 minutes Colts, Penalties, B. Wannamaker, Rats. S. Trude, Colts. Score 3-2 for the Rats.

Second Period.

Blewett 1 minutes, Colts; D. Hill 9 minutes, Colts; Blewett, 2 minutes, Colts; M. Wannamaker, 3 minutes, Colts. Score at the end of the second period 6-3 for the Colts. Penalties, Stabler, Northey, Sherin and B. Wannamaker, Rats; M. Wannamaker twice and Sabatino, Colts.

Third Period.

Stabler, 7 minutes, Rats; Blewett, 1 minute, Colts; Stabler, 5 minutes, Rats. Total score 7-5 for the Colts. Penalties, B. Wannamaker, Rats; Hill, M. Wannamaker, Colts.

The mistake probably occurred in the fact of the presence of Wannamakers and Northeys on both teams.

The Colts have played three games to date and won three games.

SOO ROUT LEADERS

MIINEAPOLIS, Minn., Feb. 22 (Canadian Press) — The Canadian Soo Greyhounds made their last appearance here for the season, Saturday night, and gave the Millers a spectacular trimming 7 to 2. It was the worst defeat suffered by the league leading Minneapolis sextette this season.

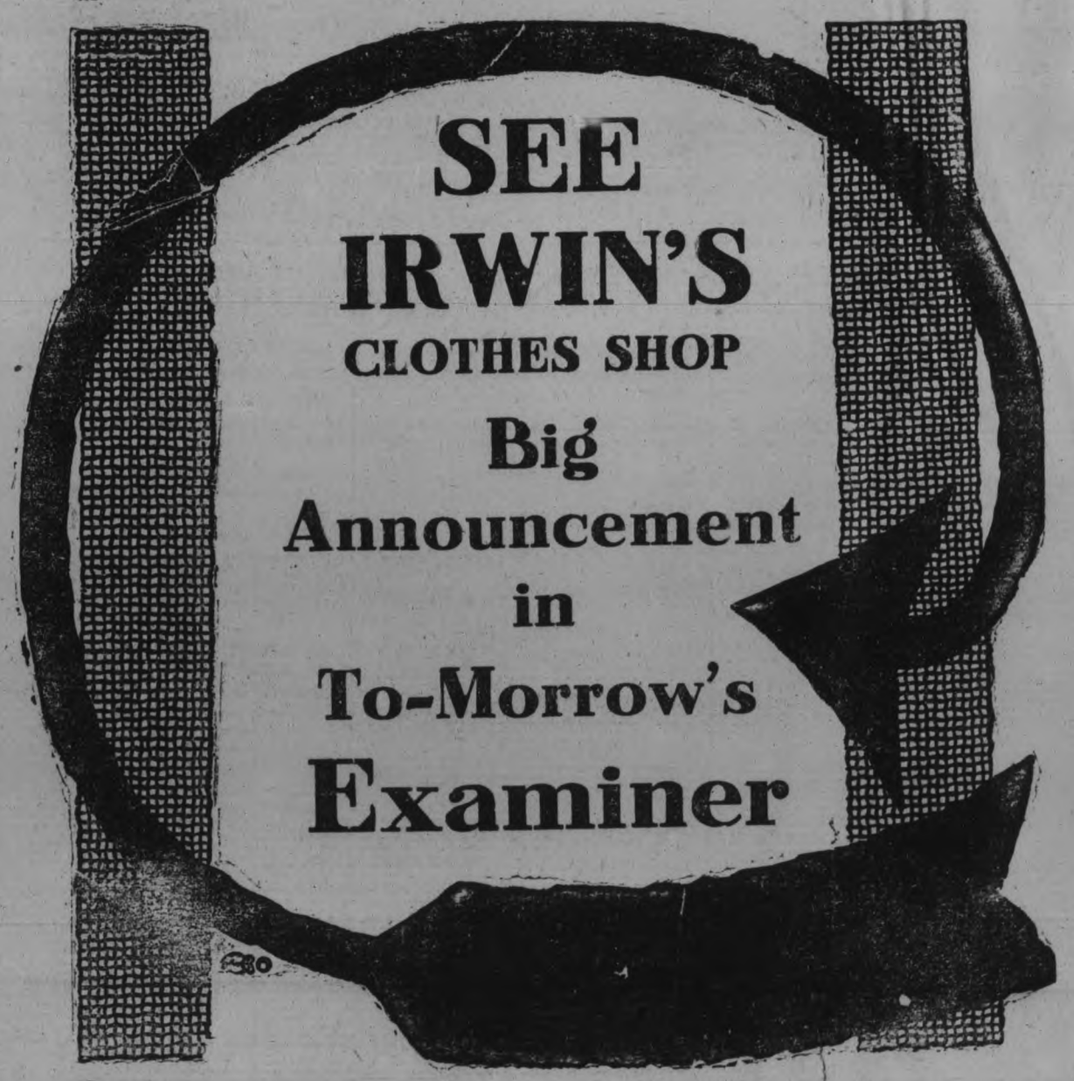

CAPITOL
Theatre
NOW PLAYING

JOHN W. CONSIDINE, JR. presents
RUDOLPH VALENTINO
in
"THE EAGLE"
Supported by VILMA BANKY and LOUISE DRESSER
Screen story by HANS KRALY
A CLARENCE BROWN PRODUCTION

The Screen's Ideal Lover

Rudolph Valentino in a role that gives him the greatest possible scope as the world's most romantic lover. Thrilling as a bandit, supreme in heart role.

HELPFUL HINTS BY GOLFING STARS

By Special Arrangement With Colliers' Magazine.

JOYCE WETHERED—DOOR-KNOB TURN OF WRIST.

As soon as the club-head begins to move, the left wrist must be allowed to start and turn gradually over towards the body. This rolling over of the left wrist is similar to the wrist action used in turning the handle of a door from left to right.

Taking it for granted that the head has been kept still, it will come naturally to the player to allow the left hip to turn slightly outwards, the left shoulder to come round until the point of it is in line with the left eye and the ball, and the left knee to bend.

At the top of the swing, if the actions have been correct, the left arm will be nearly straight, the right elbow will be close to the player's side, the toe of the club should be pointing towards the ground, and the shaft of the club should be in a horizontal position.

This last point is of vital importance, as, if the club is allowed to drop beyond this position, the swing is too full, and the player is inclined to lose control. The club must come down the way it goes up.

(Copyright, 1926.)

WORTH IN SPORT KNOWING

** Young Stribling, the Georgia ** schoolboy fighter, had an unusu- ** ** ally active campaign in 1924. He ** ** was only 19 years old then, too. **

** Stribling engaged in 36 battles ** ** that year, most of them being ** ** 10-round affairs. He knocked ** ** out 12 opponents and was given ** ** the verdict in 10 other fights. He ** ** was in 11 no-decision contests, ** ** one draw and lost two battles. **

** Norm Genet won on a foul in ** ** six rounds and Jimmy Slattery ** ** obtained a six-round decision, ** ** being the only boys to whip Strib- ** ** ling. **

CURLING

VICE-SKIPS' BONSPIEL

Second Round.

Cairns 11, Sutton 10.
Mathews 6, Johnston 9.
Routley 12, C. S. Graham 20.
Duncan 4, Penrose 10.
McLean 13, Green 8.
Clifton 5, Ackford 14
Gray 4, Dobbin 11.

Third Round.

Cairns 7, Johnston 8.
C. S. Graham 9, Penrose 12.
McLean 7, Ackford 11.
Taylor 9, Dobbin 12.

The annual bonspiel for the lead cup was confined to two rinks on Saturday night, Penrose leading his rink to a superb victory over Duncan and leading by three stones.

The following is the personnel of the rinks:

Hair	Cooney
Weir	Baptie
Martin	Downey

Penrose	Duncan
Skip 12	Skip 9
L. W. Turner	R. H. Turner
H. Huffman	G. Benor
J. W. Lowes z	L. Ackford
L. A. Turner	C. Westbrook
Skip 12	Skip 13

BOWLING

LEAGUE STANDINGS A. WATER STREET ALLEYS.

Mercantile.

	Won.	Lost.	P.C.
Brinton Carpet	13	2	.867
Nashua Paper	14	4	.778
Quaker Oats	11	4	.773
Bell Telephone	13	5	.772
DeLaval	11	10	.524
Lock Works	9	9	.500
Cressman's	6	9	.400
Examiner	6	9	.400
Westclox	4	8	.333

City League.

Johnson	10	2	.833
Cressman's	9	3	.750
Freeman	8	4	.667
Lown Bowlers	10	5	.667
Skeeters	4	2	.667
London Life	9	6	.600
K. of C.	7	5	.583
C. N. R.	6	6	.500
Can. Woollens	6	9	.400
LeBarr's	4	11	.267
Adams	2	10	.167
Groceterias	1	11	.083

Ladies' Mercantile.

	Won.	Lost.	P.C.
Cressman's	10	2	.833
C. P. C.	9	3	.750
Quaker Oats	8	7	.533
Rebeccas	8	7	.533
Insurance	5	5	.444
Westclox	5	7	.417
Others	5	7	.417
Teachers	3	6	.333
Examiner	2	10	.167

Bankers.

	Won.	Lost.	P.C.
Nova Scotia	14	10	.583
Royal	8	7	.533
Montreal (Geo. St.)	7	8	.467
Montreal	4	5	.444
Commerce	6	9	.400

Ladies' Matinee.

	Won.	Lost.	P.C.
Miss Allen	14	4	.778
Mrs. Barringer	13	5	.722
Mrs. Rogson	10	8	.556
Mrs. Penrose	9	9	.500
Mrs. Niven	8	10	.444
Mrs. Fisher	8	10	.444
Mrs. Fox	7	11	.389
Mrs. Cornell	3	15	.167

City Ten Pin.

	Won.	Lost.	P.C.
Lawn Bowlers	9	3	.750
DeLaval No. 1	9	3	.750
King Pins		4	.667
Brinton's	7	5	.583
DeLaval No. 2	2	10	.167
Sparks	1	11	.083

LEAGUE GAMES THIS WEEK AT WATER STREET ALLEYS

Mercantile.

Mon., Feb. 22: Bell Telephone vs. Lock Works.
Tues., Feb. 3: Quaker Oats vs. DeLaval.
Wed. Feb. 24: Brinton Carpet vs. Cressman's.
Thur., Feb. 25: Examiner vs. Nashua Paper.

City League.

Mon., Feb. 22: Cressman's vs. C. N.R.
Tues., Feb. 23: Johnson vs. Lawn Bowlers.
Wed., Feb. 24: Freeman vs. Adams.
Wed., Feb. 24: Can. Woollens vs. Groceterias.
Thur., Feb. 25: K. of C. vs. LeBarrs.
Fri., Feb. 26: Skeeters vs. London Life.
Fri., Feb. 26: Freeman vs Skeeters.
Fri., Feb. 26: Johnson vs. C.N.R.

City Ten Pin League.

Mon., Feb. 22: Lawn Bowlers vs. DeLaval No. 1.
Tues., Feb. 3: Sparks vs. King Pins.
Thurs., Feb. 25: Brinton's vs. DeLaval No. 2.

Bankers.

Tues., Feb. 23: Montreal vs. Montreal (Geo. St.)
Wed., Feb. 24: Montreal vs. Commerce.
Thur., Feb. 25: Commerce vs. Royal.

Ladies' Mercantile.

Tues., Feb 22: Insurance vs. Teachers.
Wed., Wed. 23: C. P. C. vs. Others.
Thurs., Feb. 24: Examiner vs. Cressman's.
Tues., Feb. 23: Mrs. Cornell vs. Mrs. Fox.
Wed., Feb. 24: Mrs. Niven vs. Mrs. Barringer.
Thurs., Feb. 25: Miss Allen vs. Mrs. Fisher.
Fri., Feb. 26: Mrs. Penrose vs. Mrs. Robson.

SLEEPING SICKNESS.

Fatal to Chatham Railway Agent.

CHATHAM, Ont., Feb. 22. —(Canadian Press.)—Sleeping sickness, which followed a nervous breakdown and paralysis, proved fatal to Charles Edward Goodman, Chatham agent for the Pere Marquette railway. Mr. Goodman was taken ill about two weeks ago and died Friday night. He was born in Parkdale, Toronto, 49 years ago, and entered the employ of the railway when 16 years of age. For the last seven years he has been agent in this city.

BASEBALL STAR AS HUNTER.

TY COBB AIDS PET DOG.

What do the baseball stars do in the off-season? You've often heard that asked. Well, here's the famous Ty Cobb, manager of the Detroit Tygers, in the role of hunter at Augusta, Ga. Ty is a keen sportsman and has many fine dogs. He's depicted playing nurse to one of his favorites, bandaging the injured animal's paw after it had picked up a brier.

LAST CHANCE TO GET INTO FINALS

Plenty of Interest in City League Bill of Four Games To-night.

END OF SCHEDULE.

Hockey fans are reminded of the City League games at Brock Street Arena tonight, when the final battles for places in the championship play-offs will be staged.

The teams are so scheduled in these, the last of the regular games, that red-hat contests are assured throughout the bill of four games as follows:

Junior Series

6 p.m.—St. Andrews vs. Raybestos.
7 p.m.—St. Peter's vs. St James

Senior Series

8 p.m.—Brintons vs Le Laval.
9 p.m.—Raybestos vs. Crescents.

BASKETBALL

The following ladies' basketball games were played at the Y.W.C.A. on Friday, Feb. 19th.

Y. Seniors, 26: Forwards, G. Coblett and E. Graham; centre, I. Chambers; s. centre, N. Frances; defence, H. Jackson and . Graham.

Paragons, 9: Forwards, Lil. Nesbitt and W. Niddery; centre, G. Horie; s. centre, V. Power; defence, A. Arnold and M. McNeeley.

Westclox, 21: Forwards, M. Merritt, and J. McIlwain; centre, B. Scott; s. centre, A. Fitzgerald; defence, J. McIlwain; and N. Clair.

Woollens, 19: Forwards, M. Bradley and L. Slaughter; centre, V. Peryier; s. centre, J. J. Gregory; defence, F. Waudby and E. Bradley.

Trojans, 18: Forwards, S. Ecobichon and M. McLaren; centre, G. Ecobichon; s. centre, F. Park; defence, A. Heasman and G. Butcher.

Bell Telephone, 12: Forwards, E. Worrell and L. Hamilton; centre, A. Elcombe; s. centre, B. Garside; defence, F. Greene and D. Hamilton.

Two postponed games from last week will be played as follows:

De Laval vs. Senior Gym.: To-night at 6.15.

Normals vs. De Lavals, Thursday, 6 p.m.

BILLY EVANS SAYS

UNIQUE DECISION.

By a vote of 5 to 3 the rules committee has again legalized the use of resin by the pitchers.

The three dissenting votes were poled by the American League representatives on the committee. The three National Leaguers, Judge Landis and Dale Gear, representing the minors, went on record as favoring it.

Personally I am sorry that resin has come back as a pitching asset. First, because it is going to make more woe for the umpires and they already have plenty. Second, because it will act as an opening wedge for the return of trick pitching.

Five years ago the majors ruled out the right of a pitcher to apply any foreign substance on the ball. This was to eliminate all forms of freak pitching that had reached such a stage that most twirlers were using trick rather than natural stuff.

Pitching had become too powerful, batting had slumped and the magnates wanted to increase the hitting.

* * *

Unfortunately they went too far by putting in the rabbit ball at the very time they eliminated trick pitching.

* * *

Doing away with trick pitching which had reached alarming proportions, would have remedied the lack of batting, by tending to equalize pitching and batting.

Instead of getting a balance, the magnates went from one evil to another. From pitcher's battles, the games developed into slugging matches, featuring the home run, with Babe Ruth as the leading performer.

Near the close of last season, under constant pressure by the sports writers, who insisted the rabbit ball was making a joke out of the game, the manufacturers so changed the core of the ball, that its liveliness was decreased at least 20 per cent., probably more.

At that, a rabbit ball is better than trick pitching. All batters have an equal chance against the lively ball, but all pitchers are not capable of trick pitching. There are some who simply refuse to use dishonest methods to increase their effectiveness.

* * *

Resin is a foreign substance. Now that a foreign substance can be applied to the hands, it isn't always going to be resin.

* * *

If a pitcher puts a certain amount of resin on his hands, for drying purposes as the rule states, and then perhaps rubs his hands on his trousers, there is bound to be a dirty spot on the uniform as a result. That dirty spot is sure to cover a multitude of pitching sins.

In the old days of trick pitching many hurlers would have certain spots on their uniform into which they would rub powdered emery, which is not unlike resin in appearance. And they always managed to get the powdered emery on the ball.

Other pitchers went so far as to have a large sized piece of emery paper sewed inside the shirt of their uniform and by rubbing the ball over that spot could easily roughen it.

The pitchers aren't going to be satisfied with merely using resin to dry their hands, it's going to be an excuse for many other forms of trick pitching. And always the pitcher will assure the umpire he is using nothing but resin.

* * *

Even at that, resin will accomplish most of the desired results. It will slightly discolor the ball, it will tend to roughen it, it will help load the seams. What more help could a pitcher want?

DE PAOLA FEARED ON AUTO TRACKS

Champion Diver of 1925 Ready to Repeat—Has Four Rivals.

NEW YORK, Feb. —There should be a real battle for the 1926 automobile racing championship between the four leaders of last season.

The quartet, composed of Peter De Paola, Tommy Milton, Harry Hartz and Bob McDonogh, is getting ready for a hectic campaign on the board, brick and dirt tracks.

De Paola, it will be recalled, copped most of the honors last year. And this season looms as one of the most feared contenders in the game. Another, the much beloved Ralph De Palma, uncle of the famous De Paola, is expected to reach new heights this season.

The coming campaign should be one of the greatest in the history of the sport. Big races are scheduled in various sections of the country. Quite a few of the tracks are down to stage two classics. Most of the events will be at the 250-mile distance.

The main feature, of course, is the annual 500-mile grind at the Indianapolis speedway. It's the blue ribbon classic, bringing together virtually all the outstanding drivers in America and quite a few from Europe.

Automobile racing engines, according to report, will be smaller this season. But greater speed is expected. An average of over 130 miles an hour is predicted in some racing quarters.

As usual, a big list of prizes will be put up in the various races, with the Indianapolis, Culver City and Altoona events perhaps outdoing the others a trifle in a monetary way.

MUSIC PRICES SLASHED.
GREENE MUSIC CO.

KLAN UNCOVERED BLACKMAIL SAYS KLALIFF IN INTERVIEW

Dr. J. H. Hawkins Defends British Empire Klan From Attack.

MANY DIVISIONS.

Klan of Kanada, He Says, Has Many Branches, All 'Originals.'

TORONTO, Feb. 22.—When interviewed to-day at his office, Imperial Headquarters, corner King and Bay streets, Dr. J. H. Hawkins, Imperial Klaliff and Chief of Staff, Ku Klux Klan of the British Empire, made the following statement, in answer to an interview published in The Peterboro' Examiner, with a so-called organizer of the Ku Klux Klan of Kanada. Dr. Hawkins' statements were as follows:

"A history of Klancraft in Kanada shows the Ku Klux Klan of the British Empire was first started at Niagara Falls in April, 1924, and has been in continuous operation and under the same name and with no splits or divisions until the present time. That the Klans of Kanada claim that they are the original Klan is misleading, as the records show they were organized in Toronto early in 1925." Dr. Hawkins further stated that he came to Canada in March, 1925, to work for the Klan of Kanada, having been prior to that time a National Lecturer for the Klan in the United States and that he left the Klan of Kanada by resignation which was affirmed under the seal and signature of the officers of the Klan of Kanada on the 25th day of June, 1925, and that in the meeting referred to in The Examiner article held in the park in Peterboro', Dr. Hawkins publicly stated his reasons for leaving the Klan of Kanada. The main reason being, the attempt to commercialize the Klan and take Christianity out of it. Since that time, he has been connected with the Klan of the British Empire as Imperial Klaliff and Chief of Staff and has worked to the best of his ability to give Canada a clean, Christian, Protestant organization.

He said that it was the Klan itself that discovered Gilbert's midseeds and took steps to have him prosecuted as it will do with any of its members found violating the law and that the Klan expects to render every assistance possible in the handling of this case.

Dr. Hawkins further states he would like to know which branch of the Klan of Kanada, the organizer who gave the interview to The Examiner, is connected with. The one headed by Dr. C. Lewis Fowler, a banished Klansman from United States, or that headed by Otter Elliott, of Ontario fame, or that headed by a man named Wilkie, who all claim to be the Klan of Kanada. Which branch of this hydra-headed organization did A. C. Hill represent in Peterboro' and why was he banished if the members were so carefully picked and which of these claims to be the original Klan or are they all originals as per the claim advanced by each?

The Klan of the British Empire courts investigation and has nothing to conceal from the public but is an organization composed of the best people of Canada but like other organizations, even to the church itself, will at times be deceived by its members but when they are found to be violating the law, prompt action will be taken just as has been done in the Gilbert case.

PAINTINGS SHOWN AT CONSERVATORY

Women's Art Association Sponsors Exhibition By Montreal and Toronto Women.

An interesting exhibition of paintings by Montreal and Toronto women, with a number of small pictures by Mrs. John Crane of this city, and a few pieces loaned by Dr. T. W. H. Young, the work of his brother, C. Warburton Young, of British Columbia, was held at the studio of the Conservatory of Music on Saturday afternoon, under the auspices of the Women's Art Association. The showing included a number of very pretty pictures, the majority of the small, decorative type, with a range that extended from the dainty little miniature scenes of natural beauty painted by Mrs. Crane to a large impressionistic canvas that aroused a good deal of varying comment and mixed emotions in its beholders.

"Meditation," a large canvas depicting a woman with fair hair sewing on some pink stuff by a window, was painted by Mrs. Dignam of Toronto, and was outstanding by reason of the excellence with which the artist had portrayed the meditative aspect of her subject. Mrs. Dignam also showed a couple of woodland scenes, in "Evening" and "October Woods," in which the bright colors were used in heavy, rather stiff fashion. A second large canvas by the same artist, "Day Dreams," its surface crossed by parallel lines showing either an unfortunate rolling of the canvas at one time, or the use of a wrong mixing medium by the creator, showed a grey-clad, small girlie sitting in a green, grassy woodland spot, and demonstrated once more the painter's grasp of the dreamy character of her work. These two large pieces were priced at $200 each, as was "Brome Lake," a large picture recalling the extraordinary work of "The Group of Seven," exhibited here a couple of seasons ago.

"Brome Lake" demonstrated admirably the modern artist's idea of impressionistic treatment of a moderate type. Taking the watery surface and the foreground trees which are a prime favorite with the impressionist, who sees in water and trees possibly the very best media for the sort of painting which aims to depict the impression, not of a nature lover exactly, but of an extremely hyper-sensitive mind, the artist, Miss Nora Collyer, of Montreal, used a broad, lean-grey splash of paint to depict her lake, with a sky of green and white overhead and a few twisted trees in the foreground. In a "Sketch of Foster," a smaller bit, the same artist uses trees in this manner to get a vivid effect. The interest in these pictures lies in the fact, not that they are attractive representations of nature in her loveliest moods, but that they are different from the ordinary run.

Two pictures painted by Miss Katrina S. V. Buell, of Toronto, were worthy of special note. They were "Still Life," a decorative thing with a grey vase filled with a mass of bright-colored blooms, and "White House," also priced at $200, and one of the prettiest picture in the exhibition. Painted in the broad, flat style, on a rough canvas, it required only a few feet of distance to bring out its excellence, its bright atmosphere, the soft coloring of its typical old French house, with grey stone walls, green trees and blue-smocked concierge.

Miss Maud McLaren of Toronto showed some pretty things. "Fox Gloves" was like a poster in the brilliance of its coloring and impressionistic in the blurred vagueness of its outlines, but it would light up a dark room admirably. "Glen Grove was a brown and white snow scene, typically Canadian, and "Beech Leaves" was a really lovely bit of soft-toned work, the seve and yellow branch of autumn leaves still clinging to a large beech tree surrounded with snow lit by blue shadows. There was no uncomfortable crowding in this picture, and it gave a smooth impression of real artistry in its handling.

A daring and original composition was the oddly-named and attractive "John Wesley," painted by Miss M. Davidson of Toronto, and priced at $100. One looks sharply at this picture to discover the reason for its naming and then one appreciates the mentality of the artist who executed it. The great preacher is realy only a figure on a clock, set on a table whose disarranged cover shows a special aptitude for the delineating of drapery. From a jar, red fuchsias drip their red bells to the table and there is a little jarring note in the blue and white of the screen at the rear.

There is a clever handling of soft greys, blues and green, in the work of Miss Marjory E. Cass, of Montreal, showing "A Winter's Day," and "Low Tide," and Miss Lorna Reid of Toronto had a picture entitled "Child," showing a fair-haired buxom lassie holding a doll. Miss L. O. Adams of Toronto sent a picture entitled "Flowers."

The small miniature paintings in oils and water colors done by Mrs. John Crane of this city were much admired, and included seevral exceptionally pretty delineations of natural beauty in soft colors, delicately painted, and one brilliantly-hued bit of autumn loveliness, with a huge beech trunk topped by yellow and red leaves.

In the collection loaned by Dr. Young, showing the work of his brother, Mr. C. Warburton Young of British Columbia, there were several interesting small pieces. One, of "Mount Cheum, Agassiz, B.C." was a replica of a picture painted for the Prince of Wales, and there was an exceedingly interesting bit in the small blue-toned, melancholy head of a bloodhound, against a light background. A suggestion of an old-fashioned print was in the artist's delineation of a group of horses, there was life and action in the bucking broncho with a cowboy astride, and soft, atmospheric values in the sepia-toned picture of grazing sheep.

During the afternoon, tea was served, Mrs. V. Foster and Miss B. Beatty presiding at a table prettily centred with a bowl of narcissus and yellow candles. Assistants were Mrs. R.J. Kidd, Mrs. A. Harris, Mrs. C. B. White, and Mrs. Gilchrist.

CHICAGO COLISEUM LEASED FOR HOCKEY

Promotion of Amateur Game Reported Plan.

CHICAGO, Feb. 22 (Canadian Press).—A 15-year lease on the Coliseum, meeting place of national conventions and scene of many expositions and sports events, has been announced as the preliminary move toward extensive promotion of ice hockey in the middle west and east next winter. The lease calls for a schedule of 20 games a season, to be played at the Coliseum. The project is being financed by New York and middle western interests.

The proposal is to organize amateur league, in this section principally, and an inter-city league with team membership in New York, Chicago, Philadelphia, Cleveland, Detroit, Pittsburgh, Boston and Providence R.I. To accomodate the play, the Coliseum will be remodelled to provide a rink 85 by 190 feet.

Leading figures back of the movement are Ted Saucier, president of the Knickerbocker Club of New York; Congressman J. L. Rhinock, of New York, treasurer of the Shubert Theatrical interests, and vice-president of the Loew's Corporation; F. R. Williams, millionaire Cincinnati banker, and sportsman.

Now make the 1,500!
You made it 36,000—

Regent
NOW PLAYING

SPECIAL MUSIC BY THE ORCHESTRA
Also
VOCAL SELECTIONS
Just a Song at Twilight and Then You'll Remember Me

FOR FIFTY YEARS THE GREATEST OF ALL LOVE STORIES

WILLIAM FOX PRESENTS
EAST LYNNE
WITH
EDMUND LOWE ~ ALMA RUBENS ~ LOU TELLEGEN
MARJORIE DAW ~ FRANK KEENAN ~ BELLE BENNETT
PAUL PANZER ~ LYDIA KNOTT ~ LESLIE FENTON
ERIC MAYNE ~ MARTHA MATTOX ~ HARRY SEYMOUR
From the novel and play by Mrs. Henry Wood ~ Screened by Lenore J. Coffee
EMMETT FLYNN PRODUCTION

COMING THURSDAY—
"THE MIDSHIPMAN"
with RAMON NAVARRO

MOVIEGRAPHS

"DEVIL HORSE" IS HERO OF THEIR PERILOUS ROMANCE

(By NEA Service.)

NEW YORK Feb. 22.—"Rex" jet stallion star who yesses no man, adds another spectacular chapter to his film exploits in Hal Roach's "The Devil Horse," soon to be released.

The galloping melodrama, set against a wild Wyoming scene, presents "Rex" first as a wobbly colt, survivor with his boy pal of an Indian massacre in pioneer days.

With an implacable hatred of Indians, whose taint to him is identified with pain and abuse, he grows up to become the leader of such red men as cross his path. Hence the dread soubriquet "The Devil Horse."

Each unaware that the other lives, "Rex" and the bay he has never forgotten, as the one kindly human, meet again dramatically when the white man, as captive of the Indians, is consigned to the exepected fury of the stallion. There is recognition, rescue and the awed flight of the captors.

"Rex" takes an heroic part in the perilous romance of the youth, played by the famous horseman Yakima Canutt, and the daughter of a cavalry commandant, played by Gladys McConnell.

PRIZES PRESENTED AT SUNDAY SCHOOL

Many Children Receive Award For Regular Attendance at Park Street.

There was a large attendance at Park Street Baptist Sunday School yesterday afternoon when the presentation of prizes for attendance for 1925 took place. The superintendent, Mr. T. Dunkley, occupied the chair. A short programme was given consisting of singing, a recitation by Fern Rahmel, and a quartette by Messrs. M. Dunkley, W. H. Saunders, George Nichols and Alfred Thompson, Mr. Cecil Lapp presided at the organ. The pastor Rev. Mr. McLeod, also spoke for a few minutes.

The superintendent then called on the secretary-treasurer, Mr. O. S. Matchett, to come forward. He also informed the Sunday School that this was Mr. Matchett's fourteenth anniversary as secretary-treasurer of the school. The secretary gave a short history of the school, and called on Dr. G. Raymore Scott to come forward and present the prizes in the unavoidable absence of Miss Maggie Mann who was superintendent from 1893 until 1910. Dr. Scott congratulated the school on its splendid record of attendance and announced that he would give a special prize to all those who would complete a 15 years' record of perfect attendance.

The following are the names of those present 50 Sundays or over, also the number of years to their credit.

11 years.—Miss Dorothy White, Miss Ethel White.

10 years—Miss Leah Whatley, Miss Ena Batley.

9 years—Miss Eileen White, Miss Gladys Thomas, Muriel Thomas.

8 years—Mrs. C. Huffman.

7 years.—Mrs. Babcock, Raymond Dixon.

6 years—Viola Tranter, Irwin Luther, Garnet Inkpin, Jack McMaster.

5 years—Miss Laura Purvis, Miss Margaret Riddle, George Campbell, Malcolmn Taylor, Ernest Reynolds, Earl Palmer, Grant Palmer, Mrs. Boyler, Helen Taylor, Marjory White, Edmond Boyler.

4 years.—Miss Dorothy Goheen, Mr. O. S. Matchett, Fred Shambo Mabel Reynolds, Miss Myrtle Palmer.

3 years—Carlos Palmer, Mr. Alf. Thompson, Phylis Kidd, May Bartley, Everett Sedgwick, Alberta Shambo, Miss Agnes Moore, Ivah Pilling, Maurice Dunkley, Mr. Roland Jones, Mrs. R. Wright.

2 years — Walter Townsend, George Masters Wm. Masters, Nellie Masters, Noreen Palmer, Margaret Snowden, Winifred Snowden, Miss Ethel Parker, Hazel Palmer, Mr. Bill Saunders, Maurice Dixon, Miss Edith Saunders.

1 year.—Mrs. L. Dixon, Jean McLeod, Neil McLeod, Annie Sedgwick, Amelia Whatley, Miss Addie Wright Edward Inkpin, Jean Rutherford, Lionel Campbell, Ralph Beattie, Earl Beattie.

Theatre

AT THE REGENT

WHO REMEMBERS GOOD OLD DAYS WHEN YOU SAW "EAST LYNNE"?

Who of the older generation doesn't remember when he first saw "East Lynne?"

Remember how you sat up in the gallery munching peanuts, waiting for the curtain to rise? Remember how you nudged your buddy when the two-piece—or maybe even three-piece!—orchestra sneaked into the pit and began tuning up?

Then some raucous-voiced guardian of the gallery gods, standing in the rear, way high up under the very rafters of the opera house, yelled "HAT!" And the curtain creaked a little, then rolled up, a bit unevenly, but finally managing to make the grade.

And so the show began!

Remember how you craned your neck to see over the head of the big fellow sitting in front of you? Remember how you applauded when the dashing hero, Archibald Carlyle, came on the stage—and oh, yes, do you remember with what earnestness and venom you hissed every time Sir Francis Levison, the dastardly "villyun" stalked through the scene?

But there'll be no reminders of "them days" when you see "East Lynne" at the Regent Theatre as William Fox has produced under the direction of Emmett Flynn. For today the picture palaces are far more metropolitan than even the best of the stock company theatres of thirty and forty years ago.

Whatever else you may spend depends on how you spend your time.

He always spilled his vituals but
He didn't give a whoop
Because he had a vest that matched
The color of his soup.

The careless pedestrian and the careless autoist would think the same thing of each other—if either one of them ever stopped to think.

Robt. Fair & Co., Ltd.

Now comes a quick clean-up of our Winter Coats. There is one rack full of ladies'

Winter Coats

That arrived late. These coats are fur trimmed, this season's models and popular shades, fully lined, and in all sizes from 18 to 40. Prices were $20 to $30 each. While they last, this week, choice at only

$10.00

This drastic price reduction is made to absolutely clear these Coats, so that none will be carried over. Come early, while sizes are here.

Last week's Linen sale was a most gratifying success, so much so that the ladies of Peterboro' may look for oher linen sales from time to time as they may be considered opportune.

OBITUARY.

HARRY SIMPSON.

Mr. and Mrs. Alex. Simpson attended the funeral of their son Harry, who died in St. Michael's Hospital, last week. He was in his 38th year, and had served overseas for four years with the Princess Pats, having been wounded twice and gassed once. He was one of only 14 of the original battalion who returned. Besides his sorrowing parents he leaves to mourn his loss his wife and son Harold; also his four brothers, John of Mactier; Theodore, Bruce and Melville of Rockcroft; and two sisters, Mrs. Fred Miles of Detroit, and Mrs. Hugh Cochrane of Rockcroft.

LOUISE E. McCLELLAND.

The death occurred in Toronto this morning of Louise E. McClelland, daughter of the late Joseph McClelland of Peterborough.

The funeral will take place to the Little Lake cemetery on the arrival of the noon C.P.R. train Tuesday, February 23. Rev. William Allan will officiate.

MRS. R. H BOLIN.

There entered into rest, at her home, 339 Maplewood Park Boulevard, Rochester, N.Y., on Monday evening, February 15, Evelyn R. Bolin, aged 40 years. Besides her husband, Richard R. Bolin, she is survived by two sons, Richard Jr., and William Bolin; three brothers, Matthew and William Fleming of Stratford, Ont., and John Fleming of Los Angeles; three sisters: Miss Sarah Fleming of Stratford, Ont., Miss Margaret Fleming of Boston, and Mrs. J. A. Commons of Rochester. She was a life member of the Purgatorian Society of New York and of the Rosary Society of Sacred Heart Church. The funeral took place from the home Thursday morning, February 18, at 8.30 o'clock, and at 9 o'clock at Sacred Heart Church. Interment was made at Holy Sepulchre Cemetery.

House and Sign Painte Decorators and Paper Hangers

Have your house painting and paper hanging done by first class workmen. General furniture repairing, also new furniture made to order, repairing of gramophones, sewing machines, and washing machines, brass polishing, etc. Manufacturers of picture frames, all kinds of portrait framing. Mirrors resilvered. Sharpening of saws, knives and scissors. All kinds of artistic work done by experienced men.

Satisfaction guaranteed and at reasonable prices.

ALBERTON BROS.
149 George Street South
Peterborough, Ont.

5d-25,1,8,15,22-90

LOCALS

DR. T. P. McCULLOUGH

Eye, Ear, Nose and Throat Specialists, 166 Brock St. Phone 36W

FLOORS.

Re-surface floors with an electric machine; old floors made like new.—James J. MacPherson, phone 2116.
12d-53-397

A GOOD IDEA.

Don't wait till the snow goes and then destroy your lawn by putting in your summer wood. Buy now. Wood will never be cheaper.—Sanitary Ice Supply, "The House of Purity." 'Phone 147. No. 1 body hardwood, hardwood slabs and soft wood. dtf

DO YOU NEED AN ACCOUNTANT?

If you want your books audited or adjusted; if not satisfied with your book-keeping system; if you want your income tax return prepared for this or other years, or want some dispute adjusted.—H. K. Middleton. 'Phone 1358. Office, 202 Charlotte Street. dtf

BICYCLES REPAIRED.

Now is the time to have your bicycles cleaned and repaired. Have your wheel re-enamelled to look like new, or we will allow you good value exchanging your old wheel for a new Cleveland. Millard's Bicycle Shop, 225 Hunter. 'Phone 284. 2d-45-402.

G.W.V.A. EUCHRE

The regular G.W.V.A. Euchre Drive will be held as usual on Wednesday evening, February 24th, at 8 pm. Good prizes, good accommodation. Admission only 25c.
2d, 45, 469

NOTICE

Please take notice that I will not be responsible for any debts contracted in my name without my consent on and after this date, February 22nd 1926.
W. J. SHARPE, 693 George.
3d, 47, 639

J. LEWIS HARRISON, A.T.C.L.
(Associate Trinity College, London)
(Organist and Choirmaster.)

Teacher of Pianoforte and Organ; Harmony, Counterpoint, Fugue and all Theoretical Subjects.

Pupils prepared for all examinations. For terms apply to 199 Reid Street, Peterboro. Phone 483W..
26d 50 148

HURRAH!

For Pood Man's Masquerade Ball to be run in Woodmen of World Hall, Tuesday, February 23. Prizes given for Worst Hard-Time Costume lady and gent. Also prizes given for variouc dances. Admission 25c. 3d, 47, 453

RADIO.

Sets built, altered or repaired. 10 years' experience. Tubes tested and reactivated. Tubes and batteries. Roy White, 444 Mark street. 'Phone 1165M.
8d-6 9 12 15 18 22 25 1-387.

WEEKLY ACTIVITIES.

Sewing for the Gymnasium Pageant is one of the big events at the Y.W.C.A. from now until the exhibition which will take place in the Grand Opera House about the first of May. Four hundred new and pretty costumes are to be made and many volunteers are needed to accomplish this big undertaking. Each Monday, Wednesday and Friday afternoon from 2-6 will be reserved for sewing, and other days if committees wish. Tea will be served each afternoon.

All gymnasium pupils are urged to attend the classes regularly.

Special attention is called to the Lenten Bible Study classes which will be held each Monday and Wednesday from 7.30 to 8 o'clock. These classes will study Fodick's book, "The Manhood of the Master," under the leadership of the general secretary. The regular Tuesday evening Bible Study Class extends an invitation to all to join them in the study of the Life of Christ. Miss E. Thomlinson is leader of this class.

The First Aid course will be started the first of March if enough register this week.

Activities for the week:
2.00: Sewing.
4.30: Intermediate gym.
6:15: Basketball. DeLaval vs. Seniors.
7:00: Basketry class.
7.30: Study class (Manhood of the Master.)
8.00: Elementary Gym.

Tuesday:
10.00: Ladies Gym.
4.15: Junior cooking.
7.00: Bible study.
7.00: Ukulele.
7.30: Leaders' gymnasium.
8.00: English Literature Class.
8.00: Advanced gym.

Wednesday:
2.00: Sewing.
4.15: Boys' gym.
4.30: T.M.T.M. Club.
4.30: Junior Home Nursing. 4.30, Intermediate cooking.
5.30: Junior dancing.
7.30: Lenten Study Class.
8.00: Kumjoynus Club.
8.30: Badminton.

Thursday:
6.00: Normals vs. DeLaval Basketball.
7.00: Senior Dancing.
8.00: Ladies' gym.

Friday:
4.15: Senior school girls' gym.
5.30: C.O.S.
7.00: Intermediate dancing.
7.30: Home Nursing.
8.00: Basket ball league.

Saturday:
9.30: Junior gym.
10.30: Story Hour.
10.45: Babies' gym.
1.30: Eve Bright Club.
1.30: Sunshine Club.
4.00: Badminton Club.

Sunday:
8.30: Sing Song.

"QUALITY FIRST"

In purchasing a Diamond, quality is the first consideration.

If you purchase a Diamond Ring from Warne Bros., you can depend on quality being the very best.

We are showing some beautiful Diamond Rings from $25.00 and up.

Warne Bros.
349 GEORGE STREET
DIAMOND HALL
Phone 880.

CARD OF THANKS

Mr. A. McBride wishes to thank the members of the Fire Department and friends who sent flowers and showed kindnesses in the recent death of my father, who died in Toronto, Friday, February 19th.
1d, 44, 641

FARM SALE

Mr. Samuel Killen, Lot 13 Con. 7, Ennismore, on Tuesday, March 16th, 3 Horses, 8 Cows, 16 Young Cattle, 2 Sows, 1 Hog, Full Set of Farm Implements. Sale 1 p.m.
W. J. HANCOCK, Auctioneer
2d, 22, 26, 461

NOTICE

A Meeting of the Women's Liberal-Conservative Association will be held on Wednesday, at 3 o'clock, in Hooper's Palm Room. Addresses will be given by Miss Tompkins, Mrs. G. F. Cameron, and Mrs. Fallis. All members are requested to be present. 2d, 47, 460

CORRECTION

The Examiner wishes to correct an error which crept into the Oakland advertisement of the Howson Garage. A price of $1095, delivered, was inserted by mistake when no price was intended to be printed.

WELL BABIES' CLINIC.

There will be a meeting of the Well Babies' Clinic at the G.W.V.A. Hall on Tuesday afternoon at 3.00 o'clock. Dr. Morgan will give an address on "The Common Winter Ailments of Children." This is a talk that every mother should hear. All are welcome. Tea will be served by the King's Daughters.

WINNING NUMBERS.

Lucky numbers in the contest held by the G.W.V.A. in connection with the production of the picture, entitled "The Fool," at the Regent Theatre, were as follows: Nos. 1225, 2483, 1099, 1136, 958 and 2320. The prizes may be obtained at the Regent Theatre.

WATCH, CLOCK AND JEWELLERY REPAIRS

Every description of Repairs given expert attention. 35 years' practical experience on all makes of watches. Price given before proceeding with work. H. Haley and W. H. Slade, 573 Romaine Street.
1d, 46, 459

AUCTION SALE

Of Farm Stock and Implements, on the premises of Allan J. Preston, lot 21, concession 1, Smith, Wednesday, February 24th, at 1 p.m. sharp. 12 first class milk cows, number of hens, full line of farm implements. W. J. Hancock, auctioneer.
3d-16-20-22-537.

GET CONVICTION.

Humane Society Brings Charge Against an Oak Lake Resident.

M. Ketch, Oak Lake, appeared before Magistrate O. A. Langley in Havelock recently. He was charged by the Humane Society with wantonly, wilfully and cruelly treating and abandoning a horse. He was fined $25 and costs. His solicitor, Joseph Wearing, of Peterborough, gave notice that he would appeal the case.

The firemen received three calls over the week end. One at 11.07 yesterday morning to 292 Townsend street, another at 11.17 a.m. to 615 Union street, and at 7 a.m. this morning to 563 Chamberlain street. All three were chimney fires and no damage occurred.

NATURE SUPPLIES

the healing and soothing balsams, barks and roots that relieves mankind. We process them scientifically in the manufacture of

Farke's Cough Balsam

so that you get immediate relief from coughs, colds, bronchitis and bronchial troubles. For deep seated coughs it has no equal.
50c per bottle

BOND'S DRUG STORE
Corner George and Hunter Streets.

Exhibition Boosters!

This is the twelfth list of persons joining Peterborough Industrial Exhibition for 1926:

Mrs. W. H. Hill
S. Murphy
C. E. Moore
R. Moncrieff
V. S. Milburn
Robert McCamus
J. A. Mason
Mrs. M. C. McLillan
Mrs. N. R. McLeod
G. H. Mark
Allan B. Mann
J. Gordon Mann
A. E. McPherson
New Centre Meat Market
Ira M. Nattress
W. J. C. Nesbitt
Oke Haggerman
W. J. Outram
W. J. Oke
John O'Callaghan
Peterboro' Floral Co.
Palnatter & Trivett
A. E. Prest
C. M. Playter
Mrs. W. E. Patterson

Financial News and Views

Latest Comment on Grain and Industrial Markets | Closing Quotations on the Principal Active Stocks

MINING STOCKS

Gold	Asked	Bid
Argonaut	40	39
Baldwin	3¼	3⅛
Chaput Hughes	21½	21
Con. West Dome	25	24¾
Dome	1949	1940
Goldale	40	39
Hollinger	1900	1900
Hunton	17	16
Keora	14	13
Kirkland Lake	130	127
Lake Shore	130	123
McIntyre	2750	2750
New Ray	43	42
Nipissing	640	630
Preston	8¼	8
Teck Hughes	372	363
Vip. Con. Mines	186	181
W. Hargraves	910	900
West Tree	3	3
Silver		
Beaver	86	85½
Castle	172	171
Coniagas	435	430
Crown Reserve	20	20
La Rose	32½	32½
McKinley	22½	22½
Mining Corp.	442	438
Peterson Lake	4½	4½

WINNIPEG WHEAT.

	High	Low	Close
May	156	155¼	155½
July	154⅛	153¾	153¾

Trend Uncertain To-day On Standard Mine Market

TORONTO, Feb. 22. — Canadian Press. — The trend was uncertain on the Standard Mining Exchange this morning, though the trading was fairly heavy. The leaders in the turnover were generally strong. Barry Hollinger gained 1½ at 47½; Columbus Kirkland a half at 6, Capitol one at 46 and Everett 1 7-8 at 11 7-8. On the weaker side Teck Hughes eased five at 364; Tough Oakes and Vipond each three at 57 and 182 and Kirkland Lake two at 128. Dome eased 10 at 19.25 and Premier two at 245.

Price Turned Upwards In Heavy Trade Session

TORONTO, Feb. 22 (Canadian Press) — With accompaniment of heavy trading, prices turned upwards on the Toronto Stock Exchange this morning, with Canada Steamships issues in the lead. The preferred Steamships stock advanced to 67 3-8, later easing to 66 3-4, one and a quarter higher than last week, and the common gained a half at 13 1-4. British Columbia fishing was the active leader, and it advanced one at 65, while Braizlian, the second most active, at 97 3-4 was 3-4 higher. Smelters gained half a point at 245 and other slightly higher issues were nickel and Twin Ctty. Steel of Canada gained one at 105 3-4 and Canadian Canners Preferred, an active leader, 7-8 at 65 1-4.

Join the Exhibition!

GRAHAM MAKES STATEMENT ON HIS RETIREMENT

No Friction or Misunderstanding Involved, He Says.

WISH CARRIED OUT.

Could Have Been Senator If He Had Not Contested East Essex.

OTTAWA, Feb. 22. — Canadian Press. — Right Hon. George P. Graham, the retiring Minister of Railways and Canals, to-day issued a statement, which says in part:

"There is no friction, no misunderstanding, and the prime minister has merely carried out my wish expressed to him on several occasions, before the last general election, I asked to be relieved, but capitulated at the request of the Prime Minister, and what might be called the demand of the Liberal Executive of South Essex. I would have been a Senator had I not insisted on being a candidate in South Essex. This appointment, under the circumstances indicated above, I declined. There may be some reward in Heaven for this but I certainly did not get it in South Essex."

PROBING DEATH.

Police Seek More Information About Alleged Suicide.

COBALT, Feb. 22 (Canadian Press).—Provincial police officers will probe further the death of Neal Aldo, a young Finn, who was reported to have committed suicide at the lumber camp in Catherine Township on Tuesday last. Meantime, the inquest has been adjourned sine die, and the victim's stomach has been sent to the Provincial Labaratory at Toronto for analysis.

INTEREST SHIFTS.

Contest at Monte Carlo Between American, Spanish and German Stars.

MONTE CARLO, Feb. 22 (Canadian Press).—With Suzanne Lenglen out of singles tennis, and apparently out for some months, interest in the tournament opening here to-day centred around Miss Helen Wills, the United States champion; Senorita De Alvarez, of Spain, and Frau Neppach, German champion.

PORT OF CANTON IS NOW CLOSED FOR A PROTEST

Commissioner of Customs Follows Letter By Prompt Action.

CARGOES SEIZED.

Actions of Strikers in Violating Treaties Was the Cause.

HONG KONG, Feb. 22.—(Canadian Press.)—Effective yesterday, the Commissioner of Customs at Canton has closed the ports of Canton and Whampoa. No steamers left here for Canton this morning except one, which is sailing to Shameen, the foreign colony there, with provisions, under the protection of the British Ensign.

As a result of the Commissioner's action, the cargoes of ships of five nations are delayed.

Advices from Hon Kong yesterday told of a strongly worded protest forwarded by the Commissioner of Customs of Canton to the Canton Government regarding alleged violation of treaties by the strike committee in seizing and selling cargoes. The Commissioner threatened in this protest to stop shipments from Canton as well as the landing of import cargoes.

WINTRY WEATHER HAMPERS RAILWAYS

Snow Storms, Rain and Frost Work Havoc in Nova Scotia.

HALIFAX, Feb. 22.—(Canadian Press.) — Nova Scotia railways, hampered for three weeks by recurring snow storms of record breaking proportions, were beset by a new enemy over the week end when zero weather followed closely upon a rain storm last Friday and covered the tracks with ice that at one point was said to be five feet thick. To-day many trains were cancelled or running hours behind time.

TROTSKY ON AIR.

Soviet Leader Will Broadcast His Speech To-night.

MOSCOW, Feb. 22. — (United Press.)—Leon Trotsky will broadcast to-night to America and Europe a speech he delivered last Monday.

JAZZ ORCHESTRA REPLACES CHOIR, PLEASING YOUNG

Los Angeles Clergyman Hires "Jazziest" Band in the City.

PEOPLE DELIGHTED.

Spiritual Uplift in Jazz Tunes, Explains Pastor.

LOS ANGELES, Calif., Feb. 22. (United Press).—"Before we resume our regular services, we will hear 'Roses of Picardy' by the church jazz orchestra." The church orchestra, with a few preliminary flourishes, swings into lively action with a blare of saxaphone, trumpets and kettle drums, and everyone in the fashionable Wiltshire Congregational Church is happy.

Dr. Frank Dyer, the pastor, feeling a need for modernism and pep in the church in order to please insurgent youth, shelved the regular choir Sunday for the jazziest jazz band in Los Angeles.

The drums boomed, the saxoes wailed, and the wind instruments shrilled in a wild frenzy of exultant melody. Dr. Dyer beamed, his flock shuffled excited feet, and flappers and dignified deacons grinned as the orchestra leader twisted and squirmed with the needs of his music.

When the last wild notes from the wailing saxaphones ceased, Dr. Dyer resumed the services, and for perhaps the first time in many years youngsters of the jazz age paid rapt attention.

Again the band played. The notes of modernism, fought, then conquered, the awesome quiet and age-old sanctity of the church.

"There is spiritual uplift in a jazz tune," the pastor explained to his congregation.

GERMANY NOW SERIOUS RIVAL

Must Pay Reparations in Cash Made From Trade, Says British Speaker.

GREAT COMPETITOR.

LONDON, Feb. 22 (Canadian Press)—That British trade will be endangered by increased competition from Germany next month was the belief expressed by Sir Allan Smith, chairman of the Engineering and Allied Employers National Federation in an address to trades union representatives. He warned them that under a portion of the Dawes plan Germany will cease to make reparations in kind and must pay cash. This would mean that to get cash Germany would have to increase her experts greatly and a very serious competitor would come into market. "We have to face a state of affairs," he said. "Which has not hitherto existed, a state of affairs which means, I am afraid, a set back of serious importance to this country."

DUNNING WILL HAVE OPPONENT

F. W. Turnbull, Darke's Rival in General Election, is Mentioned.

MAY BE THREE.

OTTAWA, Feb. 22. Canadian Press. The Conservatives have definitely decided, it was stated here to-day, to place a candidate in the field in the by-election in Regina, in opposition ot Premier Charles Dunning of Saskatchewan, who is entering the King Government as Minister of Railways and Canals.

F. W. Turnbull, barrister of Regina, who contested the constituency in the recent general election against F. N. Darke, the Liberal, who resigned on Saturday, is mentioned here as a likely Conservative candidate.

It is understood a Conservative convention will be called in Regina within the next few days.

PROGRESSIVES, T...

OTTAWA, Feb. 22. Canadian Press. — Whether or not there will be a progressive candidate in Regina in the forthcoming Federal by-election, will be decided by the Progressives of that city.

The Progressive leaders in Ottawa to-day could not furnsh any information on the subject.

AUSTRALIA OUT.

Antipodeans Won't Compete For Davis Cup This Year.

MELBOURNE, Australia, Feb. 22.—(Canadian Press.)—The Australian lawn tennis authorities have decided not to compete for the Davis Cup this year.

MUSIC PRICES SLASHED. GREENE MUSIC CO.

G A Borland DRUGS
228 Charlotte Street
Near Examiner.

DELIVERY

We have a Fast Automobile Delivery. Use it—it is free.

Advertised Goods

We carry all the goods you see advertised in the Examiner.

Ask for them by name and you will get what you want.

G. A. BORLAND
PHARMACEUTICAL CHEMIST
Phone 274 - Fast Auto Delivery

ONE MAN'S OPINION

FIRE CHIEF GEO. GIMBLETT

George Gimblett is fully convinced of the worth of the Peterborough Industrial Exhibition. "There is no doubt," he said today, "as to its value to the community. In fact I believe it is the greatest asset which the city has. Not only are the people from the country able to spend a pleasant holiday here but many Peterborough people are given a chance to see things of which they would otherwise remain in ignorance.

"Denne and the other directors who have done so much to push the big fair have not received all the credit due them for they have given much of their time to the work."

EXCURSION IF THE FANS WANT ONE

Hockey Club May Run Special Train To Toronto.

If there are enough Peterboro fans who want to see the Parkdale-Peterboro clash in Toronto on Thursday night the Peterboro Hockey Club is prepared to run an excursion via C.P.R. leaving at 5.45 p.m. and 120 people are necessary to pay the guarantee and if this number signify their intention of going before 6 o'clock Wednesday the train will be chartered. Names may be left at Bert McLeod's drug store.

OLD COUNTRY SOCCER

LONDON, Feb. 22. — (Canadian Press). — The draw for the sixth round of the English Football Association Cup competition to be played March 6 was made to-day and follows:

Clapton Orient vs. Manchester City.
Notts Forest vs. Bolton Wanderers
Swansea vs. Aston Villa or Arsenal.
Fulham vs. Sunderland or Manchester United.

DIED

BAILEY.—Died at St. Joseph's Hospital, on Saturday Feb. 20, Miss Catherine Bailey. The funeral took place this morning to St. Peter's Cemetery.

CITY TAXI 25c
UP-TO-DATE HEATED CARS
SERVICE DE LUXE
DAY OR NIGHT
'PHONE 2240
Brydon Weese, Manager
26d-70-471

ALEXANDER & HALL
ELECTRICIANS
When you have Electrical work to do. Call
P. Alexander, Phone 1755J.
W. Gordon Hall, Phone 1403w.

WANTED

Three Salesmen for Peterborough district. Apply to P. M. Young, Munroe Hotel, to-night and to-morrow.

Join the Exhibition!

FROM THE THREE LITTLE MAIDS

She was the Miller's daughter
And she sat beside the mill;
She certainly had investments
And the stock is going up still

She was the Miller's daughter
And she sat beside the stream,
She never bathed in the water
As the doctors said it unclean.

She was the Miller's daughter
And looked so very sedate
Because she was so careful
And thought something of her fate.

She was the Miller's daughter
And she would have things so nice,
And would never shrink nor falter
But ordered "SANITARY ICE."

"THE HOUSE OF PURITY"
Phone 147

FOR BETTER CAKES
PIES AND PASTRY
PHONE 427
Pies, ass't'd .20c Cookies, doz., 20c
Layer Cakes 25c Drop Cakes, 25c
Jelly Rolls, 20c Choc. Eclairs 40c
or at your Grocer. City wide del.
S. FERGUSON, Corner Aylmer and McDonnel Streets

CHIROPRACTOR
M. C. GOODWIN
DC. Ph. C.
Palmer Graduate
108 Barrie Building.
Lady Attendant Phone 481
Hours 10-12 a.m., 2-4 and 7-8 p.m.
Office closed Tuesday evening, also Thursday afternoon and evening.

N. D. FOOTE, D.S.C.
GRADUATE CHIROPODIST
All manner foot trouble successfully treated, 107 Barrie Bldg., Phone 1730W for Appointment.

THE JEAN RIDDICK YARN SHOP
shows an unusually large stock of Yarns, Hosiery, Underwear, Etc. Come and see us and save money.
WE SELL FOR LESS!

Marmalade
ORANGES
40c DOZEN
WE LOAN YOU SLICER

Winter caught Pike, dressed; special for Wednesday, 15c. lb. Order tomorrow.
Also Salmon, Whitefish, lb. 15c
Fresh Sea Herring, lb... 10c
Baby Halibut, 6 lbs. average, lb. 18c

Boyle's CASH & CARRY GROCERY.
60 HUNTER ST. E
168 CHARLOTTE ST.

FACTS ABOUT OPTOMETRY

The Eyes After Middle Life

People who wear glasses for close work only must have their lenses changed every year or so. As the eyes steadily change, the glasses must be changed to suit. This ageing of the eyes is perfectly natural, and all are subject to it. We can supply you with the right glasses for the present condition of your eyes.

M. J. ROCHE, Opt.
188 CHARLOTTE STREET

Rudolph Valentino in
"THE EAGLE"
CAPITOL—TODAY

The Evening Examiner

VOL. LVII., No. 45 — PETERBOROUGH, TUESDAY, FEBRUARY 23, 1926 — PRICE THREE CENTS

PROBABILITIES.
Moderate winds, fair to-day and Wednesday, becoming milder.

ONTARIO APPLAUDS FEDERAL AID TOWARD HAULING ALBERTA COAL PROVINCES TO SHARE EXPENSE

Dominion Government To Pay One-third of Excess of $7 Rate.

ONTARIO ACCEPTS.

Temporary Arrangement Until Railway Commission Makes Report.

TORONTO, Feb. 23 (Canadian Press).—Applause from all parties in the Legislature Monday greeted the reading of a telegram from Premier King at Ottawa, that the Federal Government was prepared to pay a third of the excess carrying rate of $7 a ton from Alberta to Ontario, if the Ontario and Alberta Governments also paid a third each. The premier said that Ontario was ready to pay its third and that he was sure Alberta was also. Therefore, he said, Ontario could be assured of a continuous stream of Alberta coal.

Ottawa Telegram.

OTTAWA, Feb. 23 (Canadian Press).—A telegram was read in the House of Commons Monday which had been sent by Premier King to the Hon. G. Howard Ferguson, Premier of Ontario, stating that in the event of the Canadian National Railways discontinuing the $7 rate on Alberta coal, the Federal Government would be pleased to contribute one-third of the additional costs until the Board of Railway Commissioners made its report on the costs of coal movement, and provided that Ontario and Alberta would contribute similar amounts. The telegram was read by Hon. Chas. Stewart, Minister of Interior.

The question was raised by E. J. Garland, Progressive Bow River, who had read a telegram which he had addressed to Premier Brownlee of Alberta. The wire stated that the coal rate enquiry would not likely reach its finding in time for action by this session of Parliament. Mr. Garland recommended that Alberta, Ontario and the Dominion guarantee any difference between the $7 rate and the rate established as a result of any railway commission finding. He estimated the total movement, prior to the commission's finding, at 200,000 tons.

Nova Scotia Order.

Hon. Chas. Stewart, Minister of the Interior, answering Mr. Cantley, in the House Monday, said the Canadian National had promised to increase its order for coal to be banked, from 120,000 to 135,000 tons, to be taken from the Princes Mine, Cape Breton.

Alberta's Attitude

EDMONTON, Alta., Feb. 23 (Canadian Press).—Whether or not the Alberta Government will act on the suggestion of the Ontario Government in regard to coal shipments and undertake responsibility for one-third of the excess cost of freight over $7 per ton is uncertain. Premier J. E. Brownlee, when asked about it, said that the matter has been before the Cabinet for two or three days past, but that he was not in a position to make any definite announcement as to the action that will be taken.

"We are very reluctant to enter into an agreement," he admitted "that seems to involve us in a blanket guarantee. At any rate, we haven't sufficient information at the present time, and I have just wired East for some further particulars as to amount of coal likely to be taken and other details that will affect our decisions.

"Premier Ferguson, of course, is in a different position. The Ontario people are in need of the coal, and the Government there is naturally prepared to go further in the matter of a subsidy or a guarantee of cost than we would be. While we are very desirous of marketing our coal and hope to establish relations with Ontario in that way, it is not so easy for us to say what we can do in regard to guaranteeing the freight."

NOW, HONESTLY—

Think of how often you have told a lady friend:

"Oh, I think you look wonderful in that hat."

Or how often you have complimented a gentleman on his new suit.

When, as a matter of fact, the hat looked terrible, and the suit looked worse.

It's a way with all of us—to compliment even if we have to fib about it.

Let's be honest, after this. Tell people what you really think.

The result? Oh, you just won't have any friends.

PACIFIC OCEAN GROWS SMALLER BY INVENTIONS

Peoples Once Remote Are Now Brought Closer Together.

MONTREAL ADDRESS.

World Represented By Nations on Shores of the Pacific.

MONTREAL, Que., Feb. 23—The Pacific Ocean is getting smaller in that modern inventions have brought the peoples bordering on it nearer, and the result has been the development of many complex problems the solution of which will have to be arrived at not by war but by sympathetic thought. The Institute of Pacific Relations exists for that purpose, said Dr. Ray Lyman Wilbur, President of Leland Stanford University, California, yesterday, addressing the Canadian Club.

Much of Canada's history had been concerned with the Atlantic Ocean, he declared, but a great deal of this country's future would concern the Pacific. The vast population across the Pacific looked at Canada's open spaces and asked why so few people here should possess so much land, while the millions in Asia were land-hungry. The question was not easy to answer, Dr. Wilbur submitted.

Dealing with the problem of miscegenation, Dr. Wilbur said that the Institute had been making a study of this from Vancouver southward. The children of inter-racial unions were socially misplaced.

The nations of the American continent, Anglo-Saxon and Latin, the Anglo-Saxons of the Australasian continent, the Chinese, Siamese, Koreans, Japanese and the varied races of Siberia all looked out on the Pacific ocean. It was the world, for the whole world was represented. Canada had a part in the problems of the Pacific, and they could not be solved by diplomatic contacts, by business men and tourists or occasional unpleasant incidents. Were the misunderstandings, misinformation, contests and struggles that had taken place on the Atlantic to be repeated on the Pacific, he asked?

The Institute of Pacific Relations was seized with the importance of arriving at a solution of these problems; it had been termed an "adventure in friendship," and such it had proved to be.

The Institute had met at Honolulu last July and had brought together well-known and influential representatives from all the Pacific littoral. There the questions affecting each race had been threshed out and a better understanding arrived at.

PANCAKE SUPPER.

St. James' Ladies' Guild Hold Successful Event in Township Hall.

TWEED, Feb. 23 — On Shrove Tuesday, Feb. 16, a very successful pancake supper was held in the Township Hall, under the auspices of the Ladies' Guild of St. James' Church. There was abundance of pancakes, salads, pies, cakes, tarts, and all kinds of good things to eat.

BROCK ST. RINK
Nearing the end of the Season but the best ice of the Season for
TO-NIGHT
SPECIAL
BAND CONCERT

FRIENDS GIVE SHOWER.

Mr. and Mrs. William Renwick Recipients of Many Gifts.

WESTWOOD, Feb. 23 — A good time was spent on Tuesday evening when a large number of friends of Mr. and Mrs. William Renwick gave a miscellaneous shower in the Town Hall for them. The evening was spent in dancing, the music being supplied by Gooley brothers.

The many beautiful and useful gifts testified to the popularity of the young couple.

It may be a mild winter, but we haven't been sunburned lately.

ERNEST SEITZ,
THE DISTINGUISHED CANADIAN PIANIST WILL GIVE A PIANO RECITAL IN THE CONSERVATORY MUSIC HALL, ON MONDAY EVENING, MARCH 8. TICKETS, $1.00. STUDENTS' TICKETS, 50 CENTS.
3d23 25 27 475

Byng Cannot Consider Another Term In Canada

OTTAWA, Feb. 23.—(Canadian Press.)—Premier Mackenzie King announced some time ago that Baron Byng of Vimy would not remain as GovernorGeneral of Canada beyond the term for which he was appointed. He had been informed by His Excellency, said Premier King, that "nothing short of quite exceptional public need" would permit him to consider remaining in Canada. The term expires next August.

WARRANT ISSUED FOR ACCOUNTANT OF SANITARIUM

J. E. Harte, Missing Since Last Wednesday—Books Show Defalcations.

NO CREDITS GIVEN.

Payments Made By Civil Patients at Kingston Not Entered.

KINGSTON, Feb. 23 (Special).—A sensation was created here today when it was announced that a warrant had been issued for the arrest of J. E. Harte, accountant at the Mowat Sanitarium, who disappeared on Wednesday of last week. It is alleged that an investigation into his books and records disclosed defalcations totalling a large sum, the exact amount of which has not yet been made known. The shortages are made up principally from cash payments made by civil patients to Harte for which no proper credit has been given in the books. It is alleged that these shortages cover a period of two months, and it is also charged that there are shortages in the canteen fund of which Harte is treasurer. He was last seen at the Sanitarium last Wednesday, and members of his family say they know nothing of his whereabouts. The accused is of middle age, and for many years was connected with the R. C. A. and the headquarters staff office here.

ONE MAN'S OPINION

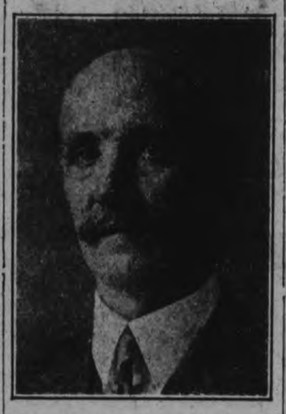

WALTER STOCKER

Walter Stocker, ex-alderman, is of the opinion that the Peterborough Industrial Exhibition provides the only common ground on which the rural and urban life can meet. The Fair is the greatest community centre we have and is the sole means by which people are enabled to keep abreast of the times by seeing exactly what is being done by way of manufacture and production."

DIED OF HEART TROUBLE.

Toronto Contractor Was Found Dead in His Garage.

TORONTO, Feb. 23 (Canadian Press)—Heart trouble is believed to have been the cause of the death of Antonia Sansone, 51 year old contractor, who was found dead today in his garage.

SUNSHINE
SPRING FLOWERS.
NARCISSUS ..... 75c DOZ.
DAFFODILS ..... 75c DOZ.
DAFFODILS, BI-COLOR $1 DOZ.
TULIPS ..... 75c DOZ.
" DARWINS ..... $1.50 DOZ.
" DOUBLE ..... $1.00 DOZ.
HYACINTHS ..... $2.00 DOZ.
ALL CHOICE FRESHLY CUT.
THE PETERBORO FLORAL CO. TEL. 1395. 1d46 479

BRINTON RINK
GOOD ICE.
Band This Evening.
1d-46-476.

MAIL ORDER BUSINESS SHOULD CONTRIBUTE TO LOCAL TAXES

Menace To Merchants In Towns and Cities of Country.

OTTAWA DEBATE.

OTTAWA, Feb. 23 (Canadian Press).—Resuming his speech in the debate on the address Monday, Stewart McClenaghan (Conservative, Ottawa) made an appeal in the House of Commons for a greater measure of consideration for the manufacturer in Canada.

He urged that more Canadian goods should be used by Canadians, especially clothing. He ventured to say that not ten per cent. of the members of the House of Commons were wearing all-Canadian made clothing. He believed that cloth made in Canada was more suitable to the climate of the Dominion than imported cloth. The Canadian woollen industry, he said, was handicapped by the lack of adequate protection. Between the British preference and the French treaty, Canadian woollen manufacturers were under an unfair handicap.

More than half the gowns worn by the ladies at the opening of Parliament and at the drawing-room were, he understood, of French production. Mr. McClenaghan ventured the opinion that if the ladies wearing Canadian-made gowns were placed opposite those who wore French gowns, the former would show their beauty to at least equal advantage.

Canada was the only country which had not taken proper steps against the demoralizing effect of depreciating currency in foreign countries. This inactivity had also proven harmful to Canadian industries.

Hits Mail Order Houses.

Retail merchants throughout Canada were overtaxed, while the mail order business which was making great inroads into the retail trade, paid no taxes whatever to the communities in which they sold their goods. Western members complained that banks were becoming centralized, but with the growth of the mail order business, the retail trade was also becoming centralized, and was menacing the small merchants everywhere.

Mr. McClenaghan advocated that mail order houses should be compelled to contribute something in taxes to the communities in which they carried on their business. He observed that with all the departments of government designed to assist various branches of trade and commerce, there was not a single department which could give information to the retail merchants respecting his own business.

Citizens Clamor For Coal When City Takes Orders

TORONTO, Feb. 23 (Canadian Press).—Four hundred citizens clamoring for Alberta coal, crowded the wickets at the City Hall to-day when the authorities commenced to take orders for coal coming to the city from Alberta.

Bottom Of Bay Of Biscay Declines To Stay Put Depth Of Water Varies Almost Daily, Say Sailors

BORDEAUX, France, Feb. 23 (Canadian Press)—Whether the bottom of the Bay of Biscay is suffering from a state of instability is a problem that has been given to scientists to determine. It would appear from reports of navigators during the past few years that the crust of the earth under the bay oscillates with such frequency that it is impossible to keep records of water depths straight. The captain of the French liner La Bordenais on his last trip from New York, says he found 35 yards of water where Doctor Charcot, the explorer, recently found 4,000 yards and where Lieut. Cornet of the French navy a few months ago found 135 yards. The accuracy of soundings taken by these three persons is admitted.

ONTARIO TO HAVE 35 MILE LIMIT

Law Will Not Be Changed This Year, Says Minister.

MINIMUM SPEED.

TORONTO, Feb. 23. Canadian Press. — The raising of the motor speed limit to 35 miles an hour in the rural sections of the province, will not be effected during the present session of the Legislature, although the time for its accomplishment is not far off.

This was the intimation of the Hon. George S. Henry, Minister of Public Works and Highways, in an interview to-day, commenting on that request by the Ontario Motor League.

The Minister also decl. I that before long Ontario would have a minimum speed law for its more congested highways.

MUCH BEING SPENT ON COUNTIES ROADS

Northumberland and Durham to Expend About $125,000.

COBOURG, Feb. 23.—The County budget for roads in Ontario county in 1926 calls for an expenditure of $125,087. This sum will be required for road construction, bridges, maintenance, special grants for paving in Cannington and Beaverton, Oshawa suburban roads, and other necessary purposes arising out of road construction. Of this amount the county will get back from the Provincial Highways Department some $48,545, making the counties' share $76,542. The city of Oshawa will also pay a part of the amount required for suburban roads. To take care of this expenditure it is proposed to make a levy of 2 mills, as was done in 1925. The rate will not be struck until the June session of the council and it may be necessary to levy another half mill to wipe out an overdraft of $18,520 that has been accumulating for a number of years.

THE WEATHER.

This morning showed 13 degrees below zero as last night's low point in fact the thermometer stood at that figure shortly before seven o'clock. This morning was one of those occasions when the eyelids sticks and the warm breath forms a heavy hoar frost.—W. P.

TYROLESE WILL ASK FOR RELIEF

Will Appeal to the League Themselves if Austria Won't.

PROTEST MEETING.

VIENNA, Austria, Feb. 23. — (Canadian Press.) — Dr. Stumpf, Governor of the Tyrol, has arrived in Vienna with the purpose of informing Chancellor Ramek that if the Austrian government is unwilling to appeal to the League of Nations on behalf of the allegedly ill-treated countrymen, the Tyrolese Diet will, and that the Austrian government will lose the support of 25,000 Tyrolese and Pan-German voters.

A big protest meeting against the Federal Government and Italy has been called for to-day at Innsbruck.

AUDIT REVEALS $10,000 DEFICIT

Books of London, Ont., Township Are Being Examined.

LONDON, Ont., Feb. 23 (Canadian Press).—An examination of the books of London Township discloses the information that the municipality is faced with a deficit of $10,000—and possibly more. Until such time as the auditors have finished their examination, the full extent of the deficit will not be known.

For several weeks past the books have been subject to a thorough inspection, and it has been so far uncovered that the deficit will be this amount or higher. The auditors state they will have a complete report ready for the Council by Thursday of this week.

Just how far back the deficit extends is a matter yet to be ascertained, although the auditors are of the opinion it dates back several years. At present they have not been able to fix any definite time as to when the deficit commenced.

The auditors at the present time are not prepared to say whether a wrong system of bookkeeping or failure to make proper tax estimates resulted in the deficit. In their opinion, it is highly likely that either of these two may have caused the deficit.

Reeve Austin Winter, when questioned regarding the audit, stated he was fully aware the books were being examined and was waiting a report.

"I have been informed we will hear from them on Thursday," he said.

BULL KILLS WOMAN.

Farmer's Wife Attacked While Watering Cattle at Home.

PORT ARTHUR, Feb. 23 (Canadian Press).—While watering cattle on her farm at Waldhof, Ontario, Frieda Wieske, wife of Alfred Wieske, was killed by a bull. The infuriated animal tore the woman badly about the shoulders and breast and tossed her into the air. Her neck was broken from the fall. Besides her husband, she leaves three young children.

FORTY SHIPS IN CANTON HARBOR AWAIT RELEASE

Ruling or Port Commissioner Has Tied Up Cargoes and Passengers.

MORE TROUBLES.

Opposition To Christianity in Schools Grows—Poor People Suffer.

HONG KONG, Feb. 23 (Canadian Press).—Forty ships to-day were tied up at Canton, unable to discharge cargoes because of the ruling by the port commissioner which closed the port to cargoes and passengers.

The closing of the port was in protest against the action of the strike committee in seizing and selling cargoes. Merchandize seized by the strikers included United States and German goods.

Christian Schools Opposed.

PEKING, Feb. 23 (United Press). — The Anti-Christian Union" has decreed that Christian missionary schools shall be driven out of China. The union has issued a proclamation calling upon "all true Nationalists" to destroy the missionary schools or, at least, to force them to drop Christianity as part of their curricula.

These schools are "tools for foreign aggression," says the proclamation, which adds that the schools seek to aid foreign Imperialists by preventing the Chinese from developing a spirit of resistance.

Children Draw Rickshaws.

PEKING, Feb. 23 (United Press). —So heavily have the continued civil wars and political upheavals pressed on the poor of Peking that a few girls have started pulling rickshaws for hire.

Children of eight or ten drawing rickshaws are a frequent sight here, despite police prohibition.

Prisoners Fare Well.

Foreign nations' inquiry into Chinese justice administration has brought about an era like the "Life of Riley" in the prisons. To make a good showing the prisons have ordered that the prisoners shall have a regular bath, hair cuts, and pants pressing, to say nothing of two square meals a day.

The new meal order represents about one and a half meals more than hitherto served.

Desperate criminals are allowed a single shackle instead of the inhuman chains hitherto used.

DEATH OF COWS ROUSES SUSPICION

Apparently Healthy Animals Die Suddenly—Poison Suspected.

A strange case is occupying the attention of the local inspector for the Humane Society. Two apparently healthy cows died suddenly, and foul play is suspected. One of the animals, it is believed, died from eating ground glass and the other from consuming Paris green. The stomachs of the animals have been sent to Toronto for examination, it is said.

PRINCE EDWARD ISLAND CUT OFF FROM MAINLAND TWO DAYS BY ARCTIC GALES

Conditions Worst Since 1905—Car Ferry Jammed by the Heavy Ice—Boat Docked on Monday After noon.

CHARLOTTETOWN, P. E. I., Feb. 23.—(Canadian Press.)—The north-westerly gale which began on Saturday and has been blowing steadily ever since at the rate of from twenti-eight to thirty miles an hour, together with a temperature which was several degrees below zero in the city, and ten below in the country, seriously affected not only the internal communication, but communication between between here and the mainland, conditions being worse than they have been at any time since the winter of 1905.

The car ferry has had the worst experience recorded in years, owing to the straits being jammed wilth heavy ice from the twodays' north-wester. After being in the ice all day Saturday, she returned to Tormentine. She left there at 6.25 Sunday night and was in heavy ice all night, reaching within only 200 yards of Borden Monday morning.

As it was found impossible to reach the pier the 52 passengers on board were landed after some difficulty over the rafted ice, but it was found impossible to land the two days' mail, with the exception of letters and registered matter. Captain Read managed to dock about three o'clock yesterday afternoon.

HOTEL, STORE, THREE HOUSES AND GARAGE BURNED IN SERIOUS FIRE WHICH THREATENS QUEBEC TOWN

Total Loss in Summer Resort at Chelsea is $20,000.

FORTY HOMELESS.

Fire Starts in Hotel and Spreads Quickly in Frame Buildings.

CHELSEA, Que., Feb. 23, Canadian Press. — A hotel, a general store, three dwelling houses and a garage were destroyed by a fire which started in the hotel here early this morning. The buildings were all of frame construction and the loss is estimated at $20,000.

The residences burned were occupied by Mrs. Sprague, Mrs. B. Anderson and Mrs. T. H. McAdam.

the store was occupied by Mrs. Cecil McAdam, and the garage belonging to Mrs. McAdam was torn down as the flames reached it.

About 40 people are homeless as a result of the fire.

OLD PETERBORO' BOY.

H. P. KENNEDY

H. P. Kennedy, president of Livestock Producers of Canada, Ltd., Toronto, who is responsible for a new deevlopment in the line of live stock exports to Great Britain. Mr. Kennedy is making a shipment of fifty-four cars of live stock, including 1200 head of hogs purchased at the stock yards in Edmonton, Winnipeg and Toronto, and in the memory of live stock men this is the first time that live hogs have been exported from Canada to Great Britain. The entire shipment is travelling by special train handled by the Canadian National lines to St. John, N.B., where it will be shipped aboard the S. S. Bert Jensen, another one of the specially equipped vessels operated by the recently organized Livestock Steamships, Ltd., of which Mr. Kennedy is also president.

Mr. Kennedy was for many years a resident of Peterborough and his parents still reside here.

NOTICE IS GIVEN BY COL. CURRIE OF LIQUOR BILLS

Provide That Government Control Shall Apply Only in Wet Ridings.

PERMITS NEEDED.

To Get Liquor Under Control Bill—Native Beer and Wines.

TORONTO, Feb. 23.—(Canadian Press.)— The legislature will deal with the liquor question directly in two bills, notice of which is contained in to-day's parliamentary orders. J. A. Currie, Conservative, Toronto, is the mover. The first bill provides that if a government control bill is adopted by the House that it shall apply to those ridings which voted wet in the last plebiscite, and not to those which voted dry. The control bill provides that all persons purchasing hard liquor shall provide themselves with a permit. It also provides that beer and wine shall be sold in hotels which had licenses previous to 1919. The Act also stipulates that all beer and wine sold shall be made in Ontario. It is therefore a measure for the sale of beer and native wines.

"Children should be allowed to take risks," says an English doctor. "The baby who tumbles about freely rarely hurts himself as he falls naturally with relaxed muscles." Cross-word puzzles have helped to improve the health of a patient in a Sussex infirmary. He had been bedridden for six years, and had become very depressed; but the solving of cross-words has proved successful in cheering him up.

BESCO LEADERS AND MINERS TO MEET TOMORROW

Resume Negotiations on Wage Scale in Nova Scotia Mines.

MEN ARE WORKING

Voted Against Contract Because Check-off Provision Omitted.

HALIFAX, N.S., Feb. 23.—(Canaian Press)—Officials of the British Empire Steel Corporation and executive officers of the United Mine Workers of America, will resume wage negotiations on Wednesday next, according to a statement made at last night's session of the Legislative Assembly, answering a question of Malcolm McKay, Conservative, Inverness.

The new wage scale embodied in the contract negotiated at recent conferences between officials of the corporation and of the union was posted in all colleries Monday, despite the fact that the miners, through their local unions, had rejected the agreement with an average vote of five to one, but in the majority of cases the men continued at work pending whatever action might be taken by their representatives. The men objected to the omission from the contract of provision whereby the union dues will be collected by check-off, and could only express their disapproval of abolition of that system by voting against the contract.

At the close of last night's brief session of the Legislative Assembly, Mr. McKay asked the Minister of Mines if he could give the House any information regarding the situation in the coal fields, Hon. Mr. Harrington said the Deputy-Minister of Works and Mines had gone to Cape Breton to make an official report and had advised him yesterday by telegraph that the operators and men's representatives would resume negotiations Wednesday next.

LIVES THREATENED BY GAS MAIN LEAK

Three Children Overcome in Toronto House in Early Morning.

TORONTO, Feb. 23. — Canadian Press. — Three children were overcome and the lives of 15 other persons were threatened when a leak occurred in a gas main on Gore street early to day.

Three families might have been asphyxiated had not Mrs. Lewis Elson awakened and noticed the strange condition of her son Douglas which led her to make inquiry and give an alarm.

DEFENCE SUCCEEDS.

Ownership of Lot in City Was Decided By Weekly Court.

Joseph Wearing, City Solicitor, successfully defended the case in Toronto before the Weekly Court yesterday of Mrs. Rachael Robinson, widow of the late Dr. F. L. Robinson. Mr. Justice Rose acted as Judge.

The action devolved on a lot on Gilmour street which was registered in the name of the deceased but stated to have been given to Mrs. Robinson during her husband's lifetime. H. S. Whale, K. C., appeared for the Trust and Guarantee Company, Limited, Executors, and L. Ramsay for the official guardian, on behalf of the infant residuary beneficiaries.

FOR SALE

$5,500 will buy new bungalow; all conveniences. West side.
$4,000 will buy new dwelling; all conveniences. South side.
$2,800 will buy brick dwelling in good condition.
Several dwelling to rent also. Farms for sale in different parts of the county.
See our list if you are in the market to buy.

W H TAYLOR
163 Hunter St. W., or Phone 1462.

LOST

LOST—LARGE WHITE AND BLACK Hounds, information please phone 1153w. 3d-47-622

LOST—CHILD'S HAND BAG, PINK; centre of city; Saturday; phone 1080J. 3d-47-630

LOST—BROWN AND BACK STRIPED male Persian Cat; reward; 108 Aylmer St., phone 1923m. 3d-48-648

LOST—TUESDAY NIGHT ON PATterson street or via bus stop, quantity of sheet music; phone 1413w. 3d-47-605

LOST — BLACK-FACED WALTHAM Wrist Watch luminous dial, down town. Saturday morning; finder please call 63 or 1677J.

BOARDERS WANTED

BOARDERS WANTED—BOARD AND room for gentlemen; conveniences. 'Phone 1213J. 3d-48-644

BOARDERS WANTED—ROOM WITH board if desired; central and all conveniences; phone 1588m. 3d-46-596

BOARDERS WANTED—ROOM AND board with all conveniences; central; apply 553 Downie St. or phone 1210m. 3d-48-649

AUTOS FOR SALE

CAR FOR SALE—FORD SEDAN—model '21 in first class condition; five good cord tires; $335 cash; Box 3626 Examiner.

HELP WANTED—Male

SALESMAN FOR LINE OF LITHOgraphed labels, stickers, art calendars, etc. Good sideline. Wright Litho Co., London, Ont.

HELP WANTED—Female

WANTED—GIRL OR WOMAN FOR light housekeeping; apply 784 George; phone 1495m, between 6 and 7 p.m. 3d-46-598

COOK GENERAL WANTED—APPLY 754 Water St. 3d-47-636

WANTED—EXPERIENCED GENERal; apply 521 Hunter St. 3d-47-621

HELP WANTED—GIRL OR WOMAN to take charge of housework in apartment; apply Box 477. 3d-48-477

LIVESTOCK FOR SALE

LIVE STOCK FOR SALE — ONE Shorthorn Bull, one year old; from Imp. Dam, credited herd; apply B. Bennett, R.R. 6, Peterboro. 3d-47-619

LIVE STOCK FOR SALE — HEAVY Horses; apply 508 Elm St. or phone 858. 3d-23,25,27,2,4,6,9,11, 13,18,20-659

BABY CARRIAGES, ETC.

FOR SALE—I WICKER BABY CARriage, almost new, cheap; 1 range good baker and heater and saving on fuel, cheap; a good sewing machine cheap; girls' bicycle cheap; a Quebec heater, good as new, cheap; and all household furniture; apply 553 Albert St. 3d-46-625

NOTICE

NOTICE — FARMERS—SAW MILL now running, quick service; Dinsdale's, King or Charlotte. 26d-47-121

NOTICE—ANY PERSON DESIRING hooked mats made can have this work done at 685 Stewart St. 6d-50-634

NOTICE — TAXIDERMIST WORK done. Have your specimens mounted. Apply 156 London, phone 878. 26d-59-417

NOTICE—HARRY SUNMAN WANTS paperhanging, painting; satisfaction given; phone Windsor Hotel. 12d-57-651

NOTICE—CONTRACTING AND Building operation and repairs; hardwood floors; F. Barrett, 202 Smith St., phone 2209J. 26d-46-313

NOTICE — HAIRDRESSING, HAIR cutting, Shampooing, French Marcelling, Facials; prices reasonable; Mrs. E. Johnson, Bell Apt. No. 4, 199 Hunter St. W., phone 1194F. 10d-50-568

NOTICE—JOHN BULL MANUFACturing, 612 Crawford St., Toronto. Bedbugs, Rats, Roaches, etc., exterminated; satisfaction guaranteed. We have been exterminating these pests for 16 years with success. 6d-47-580

SPECIAL NOTICE. CUT THIS OUT, it will pay. House repairs, cellar to roof; furnaces, stoves expertly cleaned, complete one-fifty, and repaired. We also have hospital for every description of broken goods, from electric irons, furniture to pair of scissors. Costs nothing to phone. Small trial will surprise you how cheap we work. Wm. J. Bull, 1086M.

TEAMING & CARTING

WANTED — MOTOR CARTING, ALL kinds, long or short hauling. Beatty Bros. 'Phone 2169-r21r2.

FOUND

FOUND — IN ONE OF THE DOWN town stores; purse containing small sum of money; apply Examiner office. 3d-48-657

NURSING.

NURSING WANTED — APPLY 166 Antrim. 3d-47-610

HOUSES, REAL ESTATE

FOR SALE — 8 ROOMED SOLID brick house; all conveniences but furnace, newly decorated, situated at 560 Water St.; apply A. Whitnell at Empress Hotel. 12d-53-579

FOR SALE — NEW HOUSE, DESIRably situated in the West End, centre hall plan, oak floors through out and modern in every respect; easy terms to suit purchaser; apply 437 George street. dtf-2483

FOR SALE—NICE 6 ROOM BUNGAlow style brick house in Toronto, fuly modern, oak floors and finish down, electric mantle, laundry tubs, fine locality; take good building lot as part; apply 282 George St. 6d-50-638

FARM FOR SALE OR RENT—3 1-2 miles from city, Norwood Road; also red brick house for sale, all modern; 76 Morrow St., apply 308 Burnham St., phone 1158J. 6d-50-633

FOR SALE — MARKET GARDEN containing 4 acres; good brick house; good frame barn, with cement foundation. The land is excellent; just the property for a retired farmer; for particulars apply at the Review office, 164 Hunter St., Peterboro. 26d-67-428

FOR SALE — FINE ALL MODERN brick house; garage; double lot; nice location, east city, $4000; take good coupe car as part; apply 282 George St. 6d-50-609

FOR SALE — AN ATTRACTIVE house in the west end; all improvements; bath room and closet; hardwood floors and stair case; window screens, everything complete to make a cosy home; easy terms; for particulars, apply at Review office, 164 Hunter St., Peterboro. 26d-67-427

FOR SALE

FOR SALE—NEW SCALE WILLIAMS Piano, good as new, a real snap; 671 George street. 3d-46-594

FOR SALE — RADIOLA 3A COMplete, batteries and loud speaker; cheap if sold at once; apply 217 Rubidge. 3d-47-470

FOR SALE — HEN CANARIES; APply Montreal House. 3d-48-660

FOR SALE — 1 PAIR MEN'S SKIS and Snowshoes; nearly new; phone 1555F. 3d-48-653

FOR SALE — COMBINATION CASH register and adding machine; cheap for quick sale; apply to Bruce Patterson's Barber Shop, George St. 3d-47-642

FOR SALE — INCUBATOR, 50 EGG size; call evenings, 157 Rubidge. 3d-46-626

FOR SALE—DINING ROOM TABLE good condition; phone 1289w. 3d-48-652

FOR SALE—BUILDING LOT, NORTH of C.G.E.; snap; phone 2116. 10d-50-396

FOR SALE—100 EGG INCUBATOR, $8; call 382 George St. South; phone 1578J. 3d-48-628

PRIVATE SALE—SOLID OAK DINing room suite, including long buffet, square table and six chairs with solid leather seats, English Cathedral finish; two wicker chairs with tapestry cushions; couch bed; Brussels rug, 3 1-2 x 4 yard; dishes new; phone 2266w or apply 223 Prince street. 3d-47-637

FOR SALE—CYCLE INCUBATOR, 50 egg size, baby cutter with hood $3, drophead sewing machine $12, Dressers $4 up, washstands $1.50 up, chest of drawers $3, couch $5, sideboards, extension tables, chairs, china cabinet, rockers, easy chairs, iron beds, toilet sets, hall mirror, pillows, linoleum, draftsman's board, table lamps, tubs, dishes, stove pipes and other articles. Apply 59 Aylmer, near Perry. 3d-47-632

FOR SALE—EXTENSION TABLE $8; dresser, china cabinet with desk, side board $9, folding bed $7, auto rug, good as new, $10; kitchen table, chairs, Quebec heaters from $4. J. Boorman, 243 McDonnel. 3d-48-655

DRY WOOD FOR SALE — HARD mixed slabs, body hardwood cut to order; close prices at Thompson's, 2260 or 1026J. 12d-31-535

FOR SALE—RUG, 3x 4; RUG, 3 x 3½ bed and mattress; refrigerator; phone 1478w or call 167 Aylmer. 3d-45-600

FOR SALE—GAS STOVE — CHILD'S bed, oak hall seat, and other articles; apply 193 Hunter St. East. 3d-47-613

FOR SALE — HOUSEHOLD FURNIture; 378 Stewart, between Hunter and Simcoe. Phone 1239F. 6d-46-554

FOR SALE — IMPROVED QUEBEC Heater with oven and hot water front in good condition; apply 497 Murray St. or phone 752. 3d-47-611

WOOD FOR SALE — CUT RATE prices; Dinsdale's, phone 153. 26d-47-124

FOR SALE — 50 CORDS ONLY OF this wood at these prices—Dry mixed wood, elm, ash, maple and birch at $4.50 per one horse load, cut 12 inches; dry slab wood at $3.50, per load; order soon; night or day; Phone 393; C. D. Gray. 6d-46-570

EVERY DISTILLERY BEFORE COMMITTEE

James Cooper Willing To Go To Ottawa.

OTTAWA, Ont., Feb. 23.—(Canadian Press.)—That every distillery in Canada would be called before the Parliamentary Customs Investigations committee, is the prediction of R. L. Brackin, of Windsor, counsel for the Dominion Distillery of Montreal in an interview here Monday. As far as the Dominion distilleries are concerned, he said, they did exactly what every distillery in Canada has done.

Mr. Brackin announced that James Cooper, millionaire liquor exporter, of Walkerville, Ont., whose name was brought into the customs inquiry on Friday is ready and willing to go before the committee. He was of the opinion that Mr. Cooper cold throw no light on smuggling into Canada. Mr. Brackin added that "Mr. Cooper is not the Mr. Scherer mentioned."

WORK WANTED

WORK WANTED — AS HANDYMAN in kitchen or elsewhere, have good experience from previous employment; intelligent, good references. Box 597 Examiner. 3d-46-597

WORK WANTED — EXPERIENCED married man wants job on farm by year; free house; Box 612 Examiner. 3d-47-612

WANTED

WANTED—SMALL FILING CABINET Phone 951. 3d-48-663

WANTED — MEN OR WOMEN DEsiring information or wishing to join the Ku Klux Klan of the British Empire, write Mr. Edmonds, Box 378, Examiner. 6d-50-462

WANTED — SET OF ONE HORSE Sleighs; phone 484 r 14. 3d-48-661

WANTED — TOULOUSE GANDER, 2 to 3 years old; Box No. 650 Examiner. 3d-48-650

RELIABLE WOMAN WANTS WASHing or ironing, rough dry preferred; work called for and delivered; prices reasonable; Box 627 Examiner. 3d-48-627

WANTED TO RENT—SMALL FARM with good buildings; reasonable; apply Box 640 Examiner. 3d-47-640

WANTED—ONE OR 2 UNFURNISHed rooms; Box 604 Examiner. 3d-47-604

WANTED—TO BORROW $3000 AT 8 per cent. on city property, guaranteed value double the price of the mortgage; apply Box 367 Examiner office. 26d-64-367

WANTED—1,500 MEN AND WOMEN to join Peterborough Industrial Exhibition. Coupon on another page. dh

WANTED—TO BORROW $3000 AT 6 per cent. on city property, guaranteed value double the price of the mortgage; apply Box 367 Examiner office. 26d-64-367

FOR RENT

FOR RENT — MODERN, HEATED Apartments; apply 437 George St. dtf-1868

FOR RENT—NO. 173 1-2 SIMCOE street, suitable for store or office; Apply 437 George street. dtf-313

FOR RENT—APARTMENT, HEATed, 6 rooms; conveniences, including electric range and laundry tub, etc.; apply 338 King street. 6d-51-629

FOR RENT — FURNISHED BEDroom, suitable for one or two gentlemen with board; central; phone 1026m. 3d-47-631

TO RENT—SIX ROOMED HOUSE, $16 per month; apply 43 Frank St. 3d-47-620

TO LET—COMFORTABLE 6 ROOM house, corner Park and London; reasonable; phone 736w; J. J. Hartley. 3d-47-614

TO RENT — HOUSE AT 497 DONEgal; all conveniences; phone 1358w. 3d-48-658

TO RENT OR FOR SALE — HOUSE on High St., large garden; vacant April 1st; apply Box 625 Examiner. 3d-46-625

TO LET—5 ROOMED BRICK HOUSE 106 Murray; apply 52 Murray. 6d-47-572

TO RENT—2 OR 3 HEATER, FURnished rooms; phone 1457w. 3d-48-662

TO RENT—SEVEN ROOMED BRICK house; all conveniences, except furnace. 362 Water street, 'phone 488W. 3d-48-646

TO LET—HOUSE, 7 ROOMS, HARDwood floors; furnace, etc.; Bachelor's flat, heated; also Office flat; Schneider Bros. 6d-46-562

TO RENT — UPPER APARTMENT and semi-detached house; new. Apply 265 Rubidge, phone 1405w. 6d-47-576

FOR RENT—HEATED OFFICE ON George street. Apply 437 George street. dtf

FOR RENT — OFFICE, HEATED; Apply Bank of Toronto. dtf.-3055

HOUSE TO RENT— 589 DOWNIE street. Apply 437 George street. dtf-1337

RECORD OFFICE AT RED LAKE TO BE OPENED FOR PROSPECTORS

Hon. Chas. McCrea's Suggestion Approved By the Legislature.

SAVE LONG HIKES.

TORONTO, Feb. 23 (Canadian Press).—The Legislature yesterday unanimously approved of the suggestion by Hon. Chas. McCrea, Minister of Mines, that legislation should be rushed through to assist the prospectors in the new Red Lake mining district to which there has been a gold rush during the past few weeks. The legislation proposed is to establish a mining claim recording office right at Red Lake for the convenience of prospectors. As it is now, claims must be filed at Kenora, which is several hundred miles away, and necessitates long dog team journeys and then longer railway trips.

Mr. McCrea was cautious when asked as to the value of the new fields. He stated that the Government geologist had found the geology and the formation favorable for valuable minerals, and that prospectors had discovered gold. Further big interests were spending large sums of money, but the Government had no way of telling if there would be any great wealth unearthed ultimately, although it hoped so.

Protect Timber Reserve.

There was some criticism of the Government selling by tenders huge tracts of timber areas. Sam. Clarke (Liberal, Northumberland) stated he wondered how long northern forests were to last if the timber were sold off in areas of 9,000 square miles at a time, as the Government admitted in reply to a question. Premier Ferguson declared that Crown timber wealth was being better protected now than at any time in the history of the province.

Clerk of Assembly Dead.

The House heard with reverence tributes to Arthur H. Sydere, veteran clerk of the Assembly, who died on Monday morning, from all the party leaders and the Speaker. They all spoke of the splendid public service given the province by a man who had been in the employment of the Government since Confederation. The House will adjourn Wednesday when the funeral is to take place. Sympathy was also expressed with W. G. Willson, the member for Niagara Falls, who recently lost his father.

"The plan is," said Premier Ferguson, "that a firm be allowed enough pulpwood to put the operations of its mills on a permanent basis for 40 years. Formerly the cutting rights were given over certain territories in perpetuity. They were lost for ever to the province. This policy has been changed. Now we agree to allow the company so many cords of pulpwood, etc., but we reserve the right to refuse to allow them to cut an area which for any reason should not be cut.

"We also insist that they carry out a proper brush burning programme."

Mr. Clark: "Do they ever burn the brush?"

Premier Ferguson: "Of course we are just making the contracts, so we can't say. But in other recent contracts providing for the burning of the brush, they have done so. I think the Act provides that if they do not do so, the province can burn the brush and charge it to these companies."

Col. Currie: "Isn't the idea to plan so that at the end of 40 years each area set aside will have again grown timber upon it?"

Premier Ferguson: "Yes, that is the plan."

Recalls Big Contract.

Mr. Clarke: "But can you recollect a case before the Whitney Government where anything like 9,000 square miles was involved.

Premier Ferguson: Yes. In 1895 the Lake Superior Company were given the cutting rights to 7,500 square miles, and this without tender either.

The Premier referred to another case where an almost similar acreage had been disposed of by private agreement.

Replying to M. A. McAllum (Progressive), Mr. Lyons, Lands and Forest Minister, admitted that he did a series of speeches in Northern Ontario in August, September and October last on behalf of the Conservative candidates. Did he make promises and announcements intended to influence electors to vote Conservative? He discussed various questions, replied the Minister.

Replying to R. H. Kemp (Progressive), the Minister denied he had at Port Arthur, at a meeting held in the interest of Mr. Langworthy, Conservative candidate, on October 23 last, announced the result of the opening of tenders for 9,000 square miles of pulpwood lands. He had merely indicated, he said, that certain areas would be developed. Why was not the announcement made in the usual way from the Minister's office in Toronto? Mr. Lyons replied he knew of no such custom having been established.

MUSIC PRICES SLASHED. GREENE MUSIC CO.

CANADIAN CATTLE UNFAIRLY TREATED

Should Not Be Classed As Foreign, Says British Butcher.

MANCHESTER, Feb. 23.—(Canadian Press.) — "Nationally this country is not treating Canada fairly," declared President Saville, of the Manchester Butchers' Association at the Association's annual meeting here last night. "Why should Canada's cattle be treated as foreign, when Irish cattle are treated as English?" President Saville asked. "Even if Canada's cattle are not given full freedom here," the president of the Butchers' Association continued, "it might reasonably be stipulated that Canadian cattle should be brought to the abbatoir under license to be killed."

HIGH DIVING CROWN.

Mrs. Betty Becker, Prinkston, Won at Tampa.

TAMPA, Fla., Feb. 23.—(Canadian Press.)—A mermaid from the west outclassed her western sisters here yesterday to win the national women's amateur fancy high diving crown while east and west divided honors in a series of exhibition swims where one world's record was broken and another equalled.

With 100.62 points, Mrs. Betty Becker Prinkston, Los Angeles, easily left Evelyn Fehr, Detroit, in second place for the national diving title. Kathryn Brown, of New York, was third.

Martha Norelius, New York, who set three new world records at the St. Augustine meeting, flashed a new one to-day in the 500 yard free style swim. Clocked in 6:45 2-5 she clipped one-fifth second off the old record.

WORK BINGO MINES.

Joseph Myers Announces Manitoba Activity.

WINNIPEG, Man., Feb. 23.—(Canadian Press.) — Immediate work will be started in the fields under the control of the Bingo Gold Mines Company, it was announced yesterday by Joseph Myers, President, who has just returned from England.

A syndicate of 20 members with capital of $500,000 had been formed in the British Isles, he stated, with the object of engaging in active mining work in Canada. This syndicate, Mr. Myers intimated, will not confine itself to exploration and acquisition of promising prospects, but will carry on preliminary development to determine if property now held by the Bingo interest is worth working.

SPANISH POLICY AT TURNING POINT

Ambassador Called To Madrid For Conference.

MADRID, Feb. 23.—(Canadian Press.)—Spain is engaged in what may become the turning point of her foreign policy. The Spanish ambassadors at Washington, London, Paris and Rome have been called to Madrid for a series of conferences on pending international relations between Spain and foreign nations.

It is probable that the subject of a permanent seat in the Council of the League of Nations for Spain will be given thorough consideration.

JAILS ARE REALLY SCHOOLS FOR CRIME

Prosecutor Would Lash All the Young Bandits.

WINNIPEG, Man., Feb. 23.—(Canadian Press).—Admitting that jails are "really schools for crime," R. B. Graham, K.C., crown prosecutor for Winnipeg, urged the imposition of the lash as a more efficacious means or curbing a wave of banditry, which has swept the city this winter.

"We cannot escape the conclusion that the present outbreak of violent crime is due to too tolerant an attitude to youthful offenders. Just so long as we elect to provide comfortable residences for criminals, so long will violent crime continue," Mr. Graham said.

The statement was made in connection with the crown's insistence on corporal punishment for two youths convicted on charges of highway robbery. The boys were remanded for sentence.

LIQUOR SEIZED.

Railway Car Containing 1,100 Cases of Whiskey Held at Belleville.

BELLEVILLE, Feb. 23 (Canadian Press).—A large railway car said to contain 1,100 cases of whiskey, was seized here by License Inspector F. G. Naphin and the provincial police. The car was consigned from Montreal to Windsor. The officials are awaiting instructions from Toronto in reference to the seizure.

SINGER THREATENED.

General Wu Has Not Been Assassianted—Drive Against Him.

DETROIT, Mich., Feb. 23. — (United Press.) — An anonymous "blackhand" threat against the life of Beniamino Gigli, the Italian tenor, received on his arrival here last night, caused a hurried cancellation of a singing engagement tonight and the flight of the star from the city.

IS RE-APPOINTED.

Hon. H. W. Newlands Gets New Term as Lieutenant-Governor.

OTTAWA, Feb. 23.—(Canadian Press.) — Hon. H. W. Newlands, K.C., has been re-appointed Lieut.-Governor of Saskatchewan, it was learned here. Mr. Newlands has been Lieutenant-Governor of the Province since February, 1921.

Exhibition Editor.
The Evening Examiner,
Peterborough.
I enclose $2, in payment of membership fee in the Peterborough Industrial Exhibition. Please have my name enrolled, and send the membership ticket to

(Name) .....

(Address) .....

.....

(Please write plainly; say whether Mrs, Miss or Mr.)

BUSINESS CHANCES

BIG PROFITS! — BUSINESS WELL established, right here in center of city; good turnover; would consider house as part; particulars call at 421 George St. 5d-46-577

FOR SALE

6 room Brick, all modern, double lot, garage, east city $4500
6 room Brick, water, light, gas, township tax, take lot $2400
6 room Brick, two piece plumbing garage, south end $2200
5 room frame South end, township tax, garage, $200 cash.....$1500
75 acres, Chemong Road, all under cultivation, best of soil, good house and barn, on stone wall, stabling under, cement floors, windmill, good terms; inquire.
Many other good farms in all parts; see our list.

P. E. Rutherford Agency
282 George Street - Phone 142

FOR SALE

$4800—7 roomed Brick, all modern, garage, central, see this.
$4300—6 room Brick, all modern, north end.
$2600—5 roomed red Brick, 2 piece plumbing, garage; a snap.
$3600—6 roomed red Brick, all modern, except furnace; extra lot.
$4000—6 roomed red Brick, all modern, hardwood floors, would take lot.
$2500—6 roomed Frame house, 2 piece bath, large lot, easy terms.
50 acres close to city, good buildings, would exchange for house in city.
Several choice farms for sale or exchange on city property.
All kinds of insurance written.

J. CHAMBERS & CO.
392 Water Street
Office 341.
Residence 'Phone 1594W
G. Adams, agent, Res. phone 797m.

Save Your Coal

Comfort can be had and money saved on fuel if you have your windows and doors fitted with Chamberlain Metal Weatherstrip. It shuts out cold winds, and is the cheapest and most effective weatherstrip on the market.

J. H. VANCE
773 AYLMER ST.
Peterborough : Phone 1292

SOLVAY
COKE
For Furnace, Stove and Range
PER TON $16
Always gives satisfaction
ROBERT HICKS CO., Ltd
TELEPHONES. 47-48.
266 CHARLOTTE ST.

GOING TO BUILD? YOU MAY rent a house but homes are built See our New Model Home built to scale. For plans and prices on houses, summer cottages, garages, remodeling, etc. Consult—
A. B. CUNNINGHAM
337 Reid St.

Dr. T. W. H. YOUNG
Physician and Surgeon
Graduate of London, Edinburgh and Glasgow
Office Hours: 8-10; 2-4; 6-8.
305 Stewart St. - Phone 347

APARTMENT

To let; five rooms, central, conveniences, low rent.
Also Store and Garage to let.
A. LOW & CO.
388 Bethune St.
Phone 607 - N. and Hol. 1027

VETERINARY
DR. W. P. McELROY, Vet. Sur., offices and residence, 190 Charlotte St., Charibond Bldg., Peterboro. Phone 1623J.

FOR SALE

100 acres of choice farm ... acres working land and the ... is pasture and wood, well f... watered. Buildings consist ... comfortable brick house, b... and other outbuildings, situat... 6 miles from Peterborough, ... has no help, he will excha... smaller property about 20 a... city, price .....
100 acres of good land, ... working and the balance i... very well fenced and wate... house, bank barn, driving ... house, 3 miles from city; ... owner's health he must give ... ing and would consider an... for a property in the city. ... Price .....
Good brick house with 1... of ground, situated in the ... owner would exchange for a ... lot, price .....
For Rent—Brick house on ... Street, partly modern, rent... For inspection and particula...

J. T. O'CONNELL &...
136 Hunter St. W.
Office phone, 376. Reside...
A. Mills, agent, phone 1...

RAILWAY TIME-TA...

CANADIAN NATIONAL RA...
Canadian National Railw... Table corrected to date. ... daily except Sunday.
No. 96—8.10 a.m. for Port H... ronto, Hamilton, Montreal, ... and Portland, Me.
No. 98—8.20 a.m. for Lindsay ... North Bay, Midland and T...
No. 371—8.30 a.m. for Lakef...
No. 93—8.35 a.m. for Hastings ... bellford, Stirling, Belleville ... points on main line east.
No. 92—12 noon for Port Ho... tawa, Toronto, Buffalo, ... phia, New York, makes con... with "International Limit... London, Detroit, Chicago a... fornia points also with "I... tional" for Winnipeg an... couver.
No. 100—12.15 p.m. for H... Campbellford, Stirling an... ville.
No. 373—12.30 p.m. for Lake...
No. 95—5.25 p.m. for Lindsay ... Midland, North Bay and ... also makes connections fo... and Florida points.
No. 97—5.10 p.m. for Lindsa...
No. 94—9.10 p.m. for Po... Montreal, Quebec, Halifax ... Portland, Me.; carries ... sleeper for Montreal.

CANADIAN PACIFIC RA...
(Corrected to date...
GOING EAST—
11.57 a.m.—Norwood, Havel... ariaw, Tweed, Perth, Smi... Kingston, Ottawa, Montre... termediate points daily, ... day this train proceeds ... as far as Havelock.
5.20 p.m.—Indian River ... and Havelock. Daily exce... day
11.55 p.m.—Havelock Tweed... ston, Perth, Smith's Fall... treal, St. John, Boston ... York. Daily except Satu...
1.50 a.m.—Havelock, Tweed... ston, Perth, Smith's Falls...
GOING WEST—
6.55 a.m.—Myrtle, Toronto, ... Goderich, Hamilton, Galt, ... stock, St. Thomas, London... tham, Detroit, Chicago a... York Daily.
8.00 a.m.—Toronto (Yonge ... Owen Sound, Teeswater and ... mediate points. Daily excep... day.
7.35 a.m.—Toronto, Hamilton, ... ford, Buffalo, Rochester, ... New York Galt, Woodstock ... don, Chatham, Detroit and ... mediate points between P... and Toronto. Daily excep... day.
9.35 a.m.—Bethany, Lindsay, ... Port McNichol and inter... points. Daily except Sund...
3.35 p.m.—Toronto, Hamilton, ... ford, Buffalo, New York ... Woodstock, London, Win... troit, Chicago and int... points between Peterboro ... ronto. Daily.
8.50 p.m.—Lindsay, Toronto ... termediate points. Daily ... Sunday.

Telephone 790 When You Want Your
Piano Or Organ Tuned
Player Pianos a Specialty
All Work Guaranteed
W. H. CUNNINGH...
560 Weller Street

CHINA PAINTING
Mrs. Langley McC... Teaches Biscoffs' New ... Beautiful Work in ... CHINA PAIN...

DAVIS-THOMPSON COMPANY, LTD.
Insurance and General Agency
433 GEORGE ST. PHON...

"BRINGING UP FATHER"

Geo. McManus

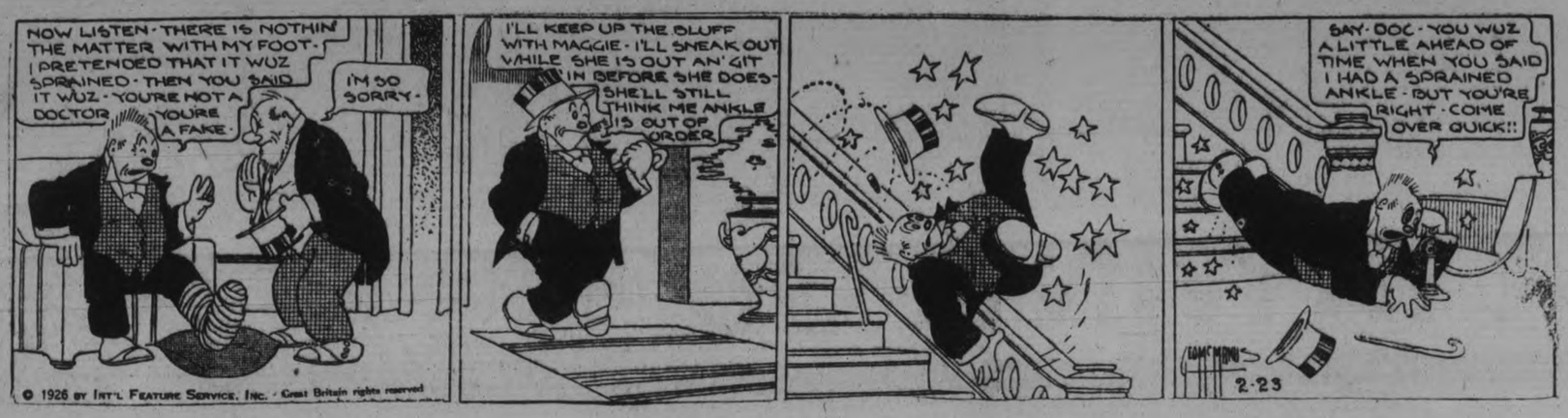

4% INTEREST, compounded Half-Yearly, Paid on Deposits

One Dollar opens an account. Special facilities afforded Depositors for the convenient transaction of their business, and accounts are subject to cheque withdrawal.

For Sums of $100 and upwards this Company's Debentures are issued in terms of one to five years, bearing special rates of interest, depending upon the term of investment.

TORONTO SAVINGS AND LOAN CO.
435-437 George Street
Peterborough

THEY'RE BACK!

THE MONEY-SAVING OPPORTUNITIES OF YEARS AGO—AT IRWIN'S—IN THIS SALE. PRICES THAT WILL FAIRLY SWEEP YOU OFF YOUR FEET WILL PREVAIL. 10 DAYS OF SUPER-VALUE GIVING.

MEN'S Underwear

Stanfield's $3.50 and $4.00 fine All-Wool Combinations..... $2.98

Stanfield's regular $5.00 Pure Wool Combinations. Now.... $4.45

Stanfield's Silk and Wool Combinations. $7.50 value..... $5.95

One lot of regular $2.50 Light-Weight Wool Combinations... $1.98

Regular $4.50 and $5.00 All-Wool Medium Weight Combinations. Now..... $3.98

Penman's No. 95 All-Wool Combinations. $5.50 value... $4.45

Penman's No. 95 2-Piece Underwear. $2.75 value..... $1.98

Regular $1.50 fine Balbriggan Combinations. Now only.... $1.19

Stanfield's Red Label Wool Ribbed Underwear. $2.50 value. Now..... $1.98

R. A. IRWIN AND CO.'S $20,000 CLOTHING STOCK INVOLVED

NO MATTER WHERE YOU LIVE IT WILL CERTAINLY PAY YOU TO COME HERE!

The Sensation of 1926

R. A. IRWIN & CO. LAUNCHES THE GREATEST SELLING EVENT IN THE HISTORY OF LOCAL RETAILING! THE BIGGEST SALE OF THEIR ENTIRE BUSINESS CAREER. STORE-WIDE IN SCOPE.

ALL FORMER PRICES SHATTERED ON THIS ENTIRE STOCK FOR 10 DAYS

Sensational in the extreme—an act of compulsion. By far the most phenomenal selling event ever staged in Peterboro. People for miles around will share in this big bargain event. Come expecting a thrill of a lifetime. Positively no disappointments here.

Bargains Galore

ON OUR ENTIRE STOCK OF MEN'S FURNISHINGS

Wool Gloves. Your choice of our entire stock of $2.00 values at..... $1.59

Brush Wool Knit Vests, Jaeger make. $9.50 values..... $6.75

Regular $6.00 All-Wool Sweater Coats. Now only..... $4.98

Regular $3.00 Wool Knit Sweater Coats. Now only..... $2.29

Men's Pure Silk Mufflers. Values to $4.00. Now only.. $2.98

Men's Fine Silk Mufflers. Values to $3.50. Now only $1.98

Men's Pure Silk Black Knit Ties. $2.00 values..... $1.49

Men's regular $4.75 and $5.50 Pullover Sweaters..... $2.98

ARROW COLLARS Regular 35c Arratex Soft Collars.. 29c 4 for $1.00

All-Linen Collars at..... 17c 2 for 30c

MEN'S SPATS English-made. Tan, fawn and grey. Regular $3.50 value.. $2.79

MEN'S CAPS All new, high-grade Caps, silk lined. Values to $2.75. Now..... $1.95

LOT MEN'S CAPS Regular values up to $2.00. Now, 98c

STARTS SALE WED. 9 AM. SHARP

MEN'S SILK MUFFLERS All the new and most wanted colors. Values to $3.00.. 98c

MEN'S FELT HATS 100 Hats, all new styles and shades. $4.50 to $6.00 values..... $1.98

FORSYTH'S ATHLETIC NAINSOOK CHECK COMBINATION SUITS $1.75 value, for $1.19

MEN'S BRACES Silk web. 75c value, for..... 59c

MEN'S PARIS GARTERS 39c

Sale Starts with a Rush, WEDNESDAY, February 24, at 9 a.m. Sharp

Big O'Coat Bargains

UNQUESTIONABLY THE GREATEST OVERCOAT VALUES IN PETERBORO

COATS, $19.50

Styles for men and young men are found in this range. Truly, men, for $19.50 this is a rare bargain. In this lot you will find Coat values up to $37.00, for..... $19.50

COATS, $24.50

About 60 in this lot, that formerly sold for up to $42.00. All new models, of finest domestic and imported woollens. Don't wait—come early and get your pick. Values to $42.00, at..... $24.50

COATS, $29.50

Men, come and let us show these big, handsome, burly Coats. Never again will you get this opportunity in this range. You will find Coat values to $50.00, at..... $29.50

SHIRTS

MEN—IT'S SELDOM YOU HAVE THIS OPPORTUNITY ON HIGH-GRADE SHIRTS

BATH ROBES Splendid all-wool materials. Values to $16.50. Now, only..... $9.95

MEN'S REGULAR $5.50 SILK ENGLISH BROADCLOTH SHIRTS, plain and fancy..... $4.29

REGULAR $3.50 SILK STRIPE MADRAS SHIRTS, all new stripes, plain colors, $2.49

BEAUTIFUL NEW SPRING SHIRTS. Regular $2.50 values. Will go on Sale at..... $1.98

EXTRA SPECIAL About 50 fine quality Dress Shirts. Values to $2.00. Close-out price..... $1.00

Outstanding Suit Values

THAT WILL CAUSE ENTHUSIASTIC BUYING

SUITS that are former values to $27.50. All new styles and materials. Neatly tailored. About 50 in the lot at, only..... $19.50

SUITS for dress and business wear. All-wool materials, high-grade workmanship. Values up to $40.00, at, only..... $27.50

SUITS. Your choice of all our better Suits in fancy mixtures and silk and wool cassimeres. Values to $45.00. Now, $34.50

BLUE SERGE AND WORSTED SUITS. Here is the greatest buy in years. All high-grade garments. $40.00 values.... $27.50

ANOTHER LOT OF MEN'S BLUE SERGE AND UNFINISHED WORSTED SUITS, that are former values up to $45.00. Going now at..... $34.50

TUXEDO SUITS. We have about 15 in stock, that sold at $47.50. Special close-out price, now..... $34.50

BIG POWERFUL SAVINGS THAT SHOULD SEND YOU HERE IN A HURRY

VELOUR HATS Splendid quality, Brock make, in grey and fawn. Regular $7.50 and $9.00 values.... $4.95

BROCK FILT HATS In all the new spring shades. $6.50 values.. $4.95

MEN'S ODD PANTS One big lot of Men's Fine Dress Pants. Values to $6.00. Now.. $4.50

MEN'S PANTS Regular values up to $4.50. Now..... $3.25

MEN'S Jaeger Fine Black Cashmere Hose. 75c value. Now..... 59c

MEN'S Jaeger Heavy Black Knit Hose. Regular $1.00 value. Now.. 79c

MEN'S HOLEPROOF Pure Thread Silk Hose, all colors. Regular $1.00 value..... 69c

MEN'S Jaeger and Interwoven Fancy Mixed Wool Hose. Regular $1.50 values..... $1.19

MEN'S GLOVES In grey suede, pigskin, buck and kid silk and wool lined. $3.50 values..... $2.49

MEN'S Pure Silk Fancy Clocked Hose. Regular $1.50 value..... $1.19

FLANNELETTE PAJAMAS All colors and sizes. $2.50 value..... $1.98

FLANNELETTE AND COTTON NIGHTGOWNS White and colors. $2.00 values..... $1.19

BROADCLOTH PAJAMAS Fancy stripe and plain colors. $5.00 value.. $3.45

GLOVES Men's Wool Lined suede in grey and tan. $2.00 value..... $1.69

LEISHMAN'S SUITS HERE YOU ARE, MEN! Your unrestricted choice of our entire stock of this high-grade Men's Clothing in all the new spring styles. $55.00 and $60.00 values..... $44.00

SPECIAL—BORSLINO HATS In every new and most wanted shade. All new spring styles. Don't miss this big Hat value. Regular $8.00. Now..... $6.45

R. A. IRWIN & Co.

337 GEORGE ST.
OPPOSITE MARKET HALL
PETERBORO, ONT.

NEW CUT SILK NECKWEAR
Choice of all $1.00 Silk Ties. 59c, 2 for $1.00
Choice of all $1.50 Silk Ties. Now..... $1.19

The Evening Examiner

PHONES—Editorial 1661. Business Office, 1660. Private Branch Exchange to all Departments.

The Examiner is a member of the Audit Bureau of Circulation.

The Daily Examiner, published every lawful evening by The Peterborough Examiner, Limited, Office, 419 George street. $6.00 per year, delivered in city; out-of-town subscribers by mail, $4.50 a year.

The Weekly Examiner, published every Thursday. Subscription price $1.50 a year

U. S. REPRESENTATIVES

Special U. S. Representatives—W. H. Stockwell, 639 People's Gas Building, Chicago Ill.

New York—Chas. P. Miller, 225 Fifth Avenue.

Advertising Rates on application.

R. M. GLOVER, Managing Director.

TUESDAY, FEBRUARY 23, 1926.

MISUSING THE SERVICE BUTTON.

The protest by the Sault Ste. Marie Great War Veterans' Association against methods employed by Government "spotters" to secure convictions under the Ontario Temperance Act through the use of active service buttons, is one that will find a good deal of support.

Apparently the "spotters" wearing service buttons as a means of ingratiating themselves with men who served in the Great War have been endeavouring to trap ex-service men in breaches of the Act.

There is in that misuse of the most honourable badge that any Canadian can wear a taint that leaves a bad taste in the mouth.

If there must be "spotters," and it seems that the O.T.A. cannot be enforced without such gentry—and even with them, many people declare—then by all means let them do their work without using the service button as camouflage for their operations.

The little bronze button stands for something much too noble to be employed as a lure by O.T.A. "spotters," and an investigation into the Sault Ste. Marie cases should be undertaken without delay with a view to preventing a prostitution of the service emblem in other parts of Ontario.

THE JACKSON PARK SLIDE.

While commending the City Council for its sincere effort to reduce expenditures and to curb the tax rate, the Examiner cannot but express regret that it was found necessary to sacrifice the Jackson Park toboggan slide in the process.

Our civic expenditure on recreation facilities cannot by any stretch of the imagination be termed extravagant or even generous, and it has always been the belief of the Examiner that the city which planned its public recreation wisely and with vision was not throwing away money, but, on the other hand, making a prudent investment in health insurance and in protection against delinquency.

It is better to build up in our young people a physical resistance against illness through participation in healthy recreation than it is to have to provide increased hospital accommodation.

It is better likewise to build up a moral resistance against wrong-doing by keeping youngsters busily engaged in skating and hockey and baseball and swimming and tobogganing than it is to have to establish juvenile courts and pay large sums for the maintenance of institutions of correction.

On top of these considerations, there is in the case of the toboggan slide proposal the further fact that all Canadian cities should follow the example of some of the Quebec centres and get more out of the Canadian winter in the form of harmless, exciting and health-building recreation than most cities have so far been getting.

THAT BUS SERVICE.

Should the City Council do anything to encourage the establishment of a motor bus line between Peterboro and Toronto?

Offhand and without giving much thought to the question, the average citizen will be inclined to answer in the affirmative.

Deeper consideration, however, alters the situation.

The local business man, for instance, does not require any prompting to observe that the better and cheaper the transportation facilities between Peterboro and the Provincial capital the worse it will be for business here.

Every improvement in transportation works to the interest of the large city and the detriment of the smaller centre, and consequently the establishment of a motor bus service between Toronto and Peterboro will contribute to the building up of the former at our expense.

Is such a service, therefore, a good thing for Peterboro?

Is easy communication with Toronto paid for at too high a price if it entails loss of business to Peterboro's stores?

These are questionst hat are being asked and that are commended to the attention of the city fathers for consideration, in view of the fact that they may be consulted in regard to the development of a Toronto-Peterboro motor bus service.

A NECESSARY SAFEGUARD.

Premier Ferguson's action in endeavouring to have shipments of Alberta coal into Ontario continued as a protection against a fuel famine in the event of the prolongation of cold weather will be endorsed by the people of Ontario.

The Dominion Railway Board has fixed the latter part of April as the time for its hearing of the application of the Ontario and Alberta Governments for an investigation of the coal rates from Alberta and Nova Scotia, and it is obvious that with the hearing delayed that long the Ontario situation will not be helped by the ultimate decision no matter how favourable it may be.

Ontario's Premier is, therefore, pressing for a continuance of the present arrangement by which 75,000 tons of Alberta coal has been brought into this Province, offering on the part of Ontario to pay one-third of the costs in excess of $7.00, provided the Alberta and Federal Governments will each pay a third.

This is a businesslike offer, and in view of the present fuel situation and the possibility that March may be marked by several weeks of severe weather, its acceptance would be regarded as a very necessary safguard in the interests of the whole Province.

The Provincial Government has already done much to mitigate the serious effects of a fuel shortage by its success in securing large shipments of Alberta coal, and its further efforts along this line will be appreciated.

The Federal Government has been equally prompt in the matter, inasmuch as it was announced yesterday that the Dominion Government had decided to accept Mr. Ferguson's offer and to pay one-third of the excess cost of transportation of Alberta coal should it exceed the $7.00 per ton rate.

WELL TAKEN.

The criticism directed against the Ferguson Government that seven seats should not be left vacant during an important session is certainly well taken. The seven ridings in question are representative of 160,000 voters, and the direct population affected is a great deal larger. Years ago when the Ross Government in Ontario was fighting for its existence, one of the Renfrew ridings was left open for many months and it was done purely to forestall the defeat of the Government, which hardly dared, at that time, to make an appeal to the people. The Ferguson Government, however, is in not such straits, and can certainly not plead political expediency to justify the present course.

It is interesting to note that Alberta has a law to the effect that no session of the Legislature may be held without all seats represented. This law, however, has been recently nullified by a vote in the House, with only one dissenting voice, which virtually instructed the Government to carry on. There are now four ridings without members. This vote would hardly have been recorded unless the program of the session was straight business and no big political issues were at stake. It is not like that in Ontario, however, where it is apparent that legislation on sumptuary affairs is to be introduced.

By leaving seven seats unrepresented Premier Ferguson has left himself wide open to one of the charges made against the late Premier Ross which certainly helped to dismantle the Liberal administration of that time. Anybody knows at this stage that there is some impending legislation or some impending policy of the Governmvent in regard to the O.T.A., which will be facilitated very greatly by leaving a number of seats, five to be exact, which are regarded as "dry" constituencies, without representatives at Toronto.—St. Catharines Standard.

THE GENEALOGY OF ROTARY PRECEPT.

The anniversary of Rotary is a fitting occasion to remark that Rotary has developed the fact that the Golden Rule is one of the most international and inter-religious axioms history records.

Rotary is a service.

Many Rotary speakers state that the business of the organization is to put the Golden Rule to work at least that is perfectly proper for Rotary leaders in Christian countries.

But in China and Japan and Indian the term Golden Rule will mean little to the people who follow the religious rites of the Buddhist or the Shintoist or the Taoist or any of the various and sundry religious philosophies of those people.

Yet the Rotary precept that he profits most who serves best can be traced back to the foundation axiom of those philosophies as easily and as surely as it can to the pronouncements of the founder of Christianity.

One of the assistants of International Secretary Chesley R. Perry has made a study of this phase of Rotary and has found eight distinct statements is as many religious philosophies that embody the spirit of the Golden Rule.

Theologists argue that many of these statements are negative while the Christian statement is positive. But that is pure theology. The spirit and meaning of the statements for all general purposes is the same.

The Golden Rule is stated in several different parts of the Bible and in different translations of it. The most generally used form is:

"Whatsoever ye would that men should do to you, do ye even so unto them."

Following are the eight principle statements of the same thing in other religious philosophies throughout the world:

Do as you would be done by.—Persian.

Do not that to a neighbor which you shall take ill from him.—Grecian.

What you would not wish done to yourself do not do unto others.—Confucianist.

One should seek for others the happiness which one desires for oneself.—Buddhist.

He sought for others the good he desired for himself. Let him pass on.—Egyptian.

Let none of you treat his brother in a way he himself would dislike to be treated.—Mohammedan.

The true rule of life is to guard and do by the things of others as they would do by their own.—Hindu.

The law imprinted on the hearts of all man is to love the members of society as themselves.—Roman.

EDITORIAL NOTES AND COMMENT.

It is not too late to become a member of the Peterboro Industrial Exhibition. Do it now when you are thinking about it.

The organizations which have been given grants by the City Council have proved their claim to assistance by consistently good community service.

The anniversary of the Rotary is being celebrated in 32 countries throughout the world, a fact that is eloquent of the rapid growth of the movement in the past 20 years.

The seven ridings without representation in the Legislature have to be satisfied with reading about the proceedings in the newspapers. Surely they are entitled to a voice in Queen's Park.

Toronto, with a budget of $27,057,467 needed to meet her requirements this year, is getting to be a sizable city, although not yet as big perhaps as some of her citizens seem to think.

It looks as if the Province will just have to wait until Premier Ferguson chooses to announce his liquor policy. All attempts at securing a declaration from him have been a complete failure.

Friends who have returned from Florida tell of a type of shark down there that pulls the leg, instead of biting it off.—Hamilton Spectator.

It is understood that the laundrymen think bituminous coal the best kind and hope that we never have to go back to anthracite.—Hamilton Herald.

Between a five-cent gasoline tax and a ten-cent street-car fare, it might pay to walk.—Louisville Courier-Journal.

When Ponzi set out once again to gather in a lot of easy money, the first place he headed for was Florida.—St. Catharines Standard.

A Northwestern professor says our Government is run by amateurs. In Government, perhaps, but not in politics, professor.—Chicago Post.

Wise and Otherwise.

Safest place for a woman to hide her money from the children is in the family Bible.

A college education keeps you from kissing and spitting. It teaches one to osculate and expectorate.

Two strange spots have appeared on the sun. Wonder if they could be a couple of visiting fleas from the dog-star?

TRY THIS ON YOUR TROMBONE: "Mary Had a Little Lamb—but her Mother ordered Pork."

Most of the leaves that were turned over January first have already started to fall.

MISS TAKEN—Where were you going yesterday in your new car?

MISS FORTUNE—I haven't any idea—I was just learning to drive.

The corn crop is not the only crop showing a surplus. Police report a surplus of wild oats sown.

Horseplay usually shows a lack of horse sense.

Lots of men with four suits of clothes have only two suits of underwear.

Maybe you're sitting on top of the world, but round things are easy to slip off of.

** Prof. Ofergosh Sakes has **
** just discovered that a gossip **
** invented the expression, "I'll **
** tell the world." **

Just go to wondering if the guy who used to sing, "Where, Oh, Where Has My Little Dog Gone," ever found the poor purp.

VOICE OF THE PEOPLE.

GOOD WORKS.

To the Editor of The Examiner:

Sir:

The Bible says that we should not let our right hand know what our left hand is doing when doing good works. Is that no longer good advice? A number of us young people read about people boasting what good, kind people they are and we wondered if the modesty of our Lord was out of date. Should our class have a boaster too? I think so.

BIBLE CLASS.

MARKET GAS PUMP.

The Editor of The Examiner:

Dear sir:

Would the Property Committee of the City Council kindly inform us of the resaon for recent passing of an order for removal of gasoline pump and tank from market square. So far there doesn't seem to have been any discussion of same made public. As an interested tax payer would like to know on just what ground objection is taken to present location of said gas service, as personally have never heard any objection taken to present location. This little questionere is in no way prompted by present leasee. If there is any legitimate reason for this order would very much like to know just what it is.

Thanking you, Mr. Editor,

TAXPAYER.

APSLEY SCHOOL.

To the Editor of The Examiner:

Dear Sir:—Robert Scott, reeve of Chandos, on the matter of the Consolidated school, is nothing if not persistent, and is recognized as the arch-opponent of consolidation. On Monday evening he engineered a third unsuccessful attempt to obstruct progress, a meeting of ratepayers being held in the town hall as a result of a petition to the secretary of the Consolidated School Board, signed by himself and four others. The meeting was largely attended, quite a number of women being present. After Mr. Scott, who acted as chairman, stated the objects of the meeting as set out in the petition, viz., to take a vote on whether they were in favor of having a school built this year, or a site purchased, or the old school property sold, a counter-stroke was effected by the Rev. J. W. Ogden, who read a communication from the Minister of Education, dealing with each of the subjects mentioned, in which it was stated that as the board is empowered to proceed with the building of the school there was no reason for calling a special meeting of the ratepayers to decide upon what has already been determined, and that the Consolidated Schools Act authorizes the board, without reference to the ratepayers, to sell the old school property subject to the approval of the minister. The question of the school site had also been settled in accordance with the act. Mr. Scott, however, defied the ruling of the minister and insisted on taking the vote, stating that laws can be changed. The voting was one-sided, the supporters of consolidation recognizing the invalidity of the proceedings, refraining from voting.

It is difficult to understand Scott's opposition, as the school rates of the two sections in Chandos in the consolidated section are 29 2-10 and 21 mills respectively, as against 13 3-4 and 13 1-2 mills of the two schools in Burleigh and Anstruther. The two latter are the ones that will be affected adversely, if at all, in the matter of taxation, and this is where there is least opposition.

—Supporter.

DANCE HELD.

Many Attended Social Held By Havelock L.O.L.

HAVELOCK, Feb. 23.—A large crowd was in attendance at a most enjoyable dance and card party in the Orange hall on Thursday evening, under the auspices of the L. O. L. Both round and square dances were indulged in and everyone seemed to have a thoroughly good time.

MUSIC PRICES SLASHED. GREENE MUSIC CO.

CATTLE, GRAIN AND PRODUCE

Peterboro—Toronto—Montreal
Winnipeg

TORONTO LIVESTOCK.

TORONTO, Feb. 22.—Fat cows sold in bunches at $5.50 and $5.75 a cwt. Near choice handyweight butchers, principally heifers, sold at $7.10 and $7.15 a cwt. This trade in butchers' cattle was slow, and prices were easy. The top paid on export steers was $8.25 a cwt., but this was for eight picked from a load. Export heifers were as near steady as possible, with one top at $7.50 a cwt. Rogers and Maybee purchased 300 export steers and heifers during the morning. Choice baby beeves sold at $9.50 and $10 a cwt.

Calves dropped 50 cents to $1 a cwt. in Buffalo at last week end, but this had no effect here today. One choice calf sold at 14½ cents a pound, and other good calves were 13 cents up. The small supply is the mainstay of this market.

Today's lamb market was steady with choice lambs 13½ to 13¾ cents a pound. Handyweight sheep were firm for choice at 8 to 8¼ cents a pound.

Packer buyers said Old Country bacon cables were lower at the week end, and that their bid on hogs of $12.75 a cwt. f.o.b. would certainly not be raised today. No business was reported during the morning, and there was only 900 hogs for sale.

Current Quotations.

Choice heavy steers	$8.00	$8.35
Fair to good steers	7.25	7.75
Baby beeves	8.00	10.00
Choice handyweight butchers' cattle	7.25	7.50
Good handyweight butchers	6.50	6.90
Med. handy. butchers	5.75	6.25
Com. handy butchers	5.00	5.75
Good to choice 950 to 1,000-lb feeders	6.50	7.00
Fair to good light feeders	5.00	5.50
Choice butchers' cows	5.00	6.00
Fair to good cows	4.50	5.50
Common butchers' cows	3.25	3.75
Canners	2.25	2.75
Export bulls	5.00	5.75
Bologna bulls	3.50	4.25
Springers, choice	70.00	100.00
Springers	40.00	50.00
Lambs, choice	13.25	13.60
Heavy sheep and bucks	5.00	6.00
Sheep, choice	8.00	8.50
Calves, good	13.00	14.00
do medium	10.00	12.00
Do., common	8.00	9.00
Do., grassers	5.00	5.50
Hogs, f.o.b.	12.75	...
do fed and wateerd	13.35	...
do off cars	13.75	...

WINNIPEG GRAIN

WINNIPEG, Feb. 22 (Canadian Press).—With United States markets closed, trading on the Winnipeg Grain Exchange today was of dull character and showed no definite trend. Demand was lacking but aided by stronger Liverpool cables, prices held fairly steady. May and July futures closed 1-8c above Saturday's figures at $1.55 1-2 and $1.53 3-4 respectively. October at $1.36 1-2 was unchanged.

EGG PRICES

OTTAWA, Feb. 22 (Canadian Press).—There is a general shortage of receipts throughout the Prairie and Eastern Provinces, with British Columbia the only province in which home production can meet consumption.

Toronto—Wholesale fresh extras 42, firsts 36, seconds 30, country dealers report light receipts, paying producers extras 36, firsts 32, seconds 24, and making sales, extras 40 firsts 38, seconds 30 f.o.b.

Montreal—Market firm and advancing under light receipts. Wholesale fresh extras 45 to 47, firsts 40, pullets 38, seconds 36, storage extras 34, firsts 28, seconds 24. Dealers paying country points extras 38, firsts 33, seconds 25.

Winnipeg—Egg receipts not sufficient to meet local requirements, and small shipments of American eggs are being imported. Dealers quoting country shippers extras 38, firsts 33 to 34, seconds 23. Wholesale fresh extras 42 to 44, firsts 40, seconds 34, storage extras 28, firsts 25, seconds 18. Poultry receipts light, prices unchanged.

MONTREAL GRAIN AND PRODUCE

MONTREAL, Feb. 22 (Canadian Press).—The export trade in grain here was reported very quiet, there being only a small demand from local buyers for odd cars and only a small business was done with prices unchanged.

A weaker feeling developed in the flour market today and millers generally reduced prices 20c per barrel, which is the first official change that has taken place since Jan. 11. Car lots of first patents were quoted at 8.90, second patents at 8.40 and strong bakers at 8 to 8.20 per barrel.

There was no change in the condition of the market for potatoes, business being somewhat restricted with Quebec varieties quoted at $2.75 per bag of 90 pounds, ex-track.

The feature of the trade on the cheese market today was the increased demand for current made goods and with sales at 19c to 19 1-4c. Receipts today were 61 boxes.

SUPPER PLANNED.

Omemee United Ladies' Guild Plans Birthday Party.

OMEMEE, Feb. 23.—On Thursday afternoon about twenty ladies gathered in the Sunday school room of the United Church, for the regular monthly meeting of the Ladies' Aid. The president, Mrs. Henderson, occupied the chair and was assisted in the devotional exercises by Mrs. R. H. Williamson, Mrs. R. Poast and Mrs. J. Bushnell.

The secretary, Mrs. Widdis, read two notes of thanks and appreciation for flowers from Miss L. Parsons and Mr. W. H. Kennedy.

Among other business discussed was a social or supper, and it was later decided to hold the latter on Friday, March 19, in the Sunday school room. This affair will take the form of a birthday party when twelve tables will be set, each one decorated to represent a different month of the year. Two ladies, whose birthdays fall in the same month, were appointed for each table, with power to add to their number, and other necessary arrangements made for the occasion. Each guest will be expected to eat at the table which represents the month in which his or her birthday falls, and a programme, the nature of which was left to a committee, will follow the supper.

Mrs. F. G. Sandy closed the meeting with prayer.

A THOUGHT FOR TODAY

A VOYAGE.

The man who mixes with his fellows is ever on a voyage of discovery, finding new islands of power in himself which would have remained forever hidden but for association with others. Everybody he meets has some secret for him, if he can only extract it, something which he never knew before, something which will help him on his way, something which will enrich his life. No man finds himself alone. Others are his discoverers.

FABLES in FACT

PETTY THIEVES HAD BEEN BREAKING INTO THE KITCHEN AND STEALING FOOD FROM THE ICEBOX PERIOD THE LADY OF THE HOUSE FINALLY WARNED THE COOK TO KEEP THE KITCHEN DOORS AND WINDOWS LOCKED PERIOD NOW COMMA THE COOK WAS ANXIOUS TO PROTECT THE INTERESTS OF THE HOUSEHOLD AND SHE SAW A WAY TO COMBINE THEM WITH HER OWN INTERESTS PERIOD STARTING TONIGHT THERE'LL BE A POLICEMAN IN THE KITCHEN EVERY EVENING PERIOD

(Copyright, 1926, NEA Service.)

There are so few ways of making money and so few ways of spending it.

TWEED PERSONALS.

TWEED, Feb. 23.—Miss Gracia LaFointain has returned from visiting friends in Deseronto.

Miss Mona Bell, nurse-in-training at the Public Hospital, Smith's Falls, underwent an operation for appendicitis.

Mr. A. W. McGuire, inspector of public school attended the convention of public school inspectors held at the Ottawa Normal School.

LIFE MEMBERSHIP FOR MISSION WORK

Presentation Made To Ladies Who Are Leaving District.

THOMASBURG, Feb. 23.—The members of the Sunshine Mission Circle met at the home of Mrs. Chester Adams (who in the leader of the S. M. C.), on Saturday afternoon, for the purpose of presenting Misses Mildred and Florence Maynes, who are moving away from here, with life membership certificates of the mission circle and the pins that go with them.

After the first hymn, a solo, "Belle Mahone," was sung by Miss Audrey Holbert. A violin solo, "Ah, I Have Sighed To Rest Me," was given by Miss Mildred Harrison. After this short programme, the Misses Maynes were asked to take two chairs, which were placed for them, and the following address was read by Mildred Harrison:

Dear Florence and Mildred,—You know that it has been said that "the best of friends must part," but we are not to understand that by that, that the removal of some to distant homes, or even to far distant lands, means the severing of friendship ties. We rather incline to the sentiment expressed by the poet where he said,

"The body may far off remove,
We still are one in heart."

True friendship bids defiance to ocean billows and snow-capped peaks for

"Nountains rise and oceans roll
To sever us in vain."

You are leaving the home of your childhood and all your earliest associations; we, your life-long companions, remain in the old place to carry on, without your co-operation, the work of the Thomasburg United Church Mission Circle, which we began together.

We shall miss the inspiration of your missionary spirit and the helpfulness of your ever-devoted hearts and your ever-ready hands. But in your new place of residence you will find much to do and many ready to co-operate in your efforts.

We shall be with you in spirit in all your life and work and we entertain the hope that our ways, now diverging, will again converge that we may renew friendships at least: though we may never again labor in the same field.

Our earnest prayers will ever be with you. May the God of all Grace and Power bless you and your blessing and make you a blessing:

We ask you to accept these pins and these certificates which we present today, not purely out of sentiment, but rather as a reward of merit.

Signed on behalf of the Thomasburg Sunshine Mission Circle:

Mrs. Adams, Leader.
Helen Blakely, President.
Audrey Holbert, Secretary.

The hymn, "Blest Be The Tie That Binds," was sung, after which a splendid lunch was served.

PLAN FOR "TWELFTH."

Marmora Orange Lodges To Hold Celebration on Fair Grounds.

MARMORA, Feb. 23.—Harmony L. O. B. A. No. 600 and Marmora L. T. B. 177 are planning to hold a united celebration on July 12 next on the grounds of the Marmora Agricultural Society.

Rev. P. Caiger-Watson visited Belleville on Thursday.

Fellowship of Prayer

Daily Lenten Bible reading and meditation prepared for Commission on Evangelism of Federal Council of the Churches of Christ in America.

TUESDAY.

The Twice Born.

Read Jn. 3:1-9. Text: 3:3. Verily, verily, I say unto thee, except one be born anew he cannot see the Kingdom of God.

Meditation.—This Senator and Teacher in Israel should have known that man must be twice born. He is born of the flesh and if he lives to flesh alone he will perish as the flesh. His spirit must be born anew and from above only so can God be with him. If the kingdom is to come at all it must first come within the individual soul. Self interest, the motive of the "natural man" may be refined by culture but it continues love of self to the end unless born anew and from God. Then and then only it begins to love God and fellow man as Christ loved. That rebirth may be accomplished in the heart of a child so quietly, without making a vivid record in memory. This is the distinction which lifts the religion of Christ above all others. Other great teachers attempt an explanation of religion. He uses the old to reveal the new.

"Christianity sets out to explain nothing and transforms the whole fabric of existence."

Prayer.—Our Father, we need forgiveness nought else can meet our case. Our souls are disfigured and stained and sin has enfeebled our will. Yet no easy word of pardon, Lord, or promise of forgiveness: not merely the hiding of Thine eyes nothing but the transformation of our being, the cleansing of the heart will avail. Amen.

(Copyright, 1926—F. L. Fagley.)

FUAD TO VISIT LONDON.

CAIRO, Egypt, Feb. 23.—(Canadian Press.)—King Fuad has accepted an invitation from King George to visit London. He hopes to make the trip early in June, after the opening of the Egyptian Parliament.

Was Nearly Crazy From Headaches

Miss K. Brill, 579 Redwood Ave., Winnipeg, Man., writes:—"I was troubled with such severe headaches that some times I was nearly crazy with them.

One day a friend told me about, and advised me to use

Burdock Blood Bitters.

so I tried it, and it has done me a world of good. I just took two and a half bottles, and I haven't had a headache for a long time, now."

Put up only by The T. Milburn Co., Limited, Toronto, Ont.

TURRET
MILD VIRGINIA
CIGARETTES

It's almost too good to be true,
When you hold up such hands as these two;
—A "straight flush" to get
And this choice cigarette—
Dame Fortune sure smiles upon you.

20 for 25¢

SAVE THE POKER HANDS
that are packed with Turret Cigarettes

Mail your "Poker Hands" to Imperial Tobacco Company of Canada, Limited
P.O. Box 1380, Montreal, Canada

The Secret of Successful Baking

MAGIC BAKING POWDER

enjoys the largest sale in Canada simply because housewives have found out that it is always reliable. It contains no alum or adulterants of any kind.

Made in Canada

E. W. GILLETT COMPANY LIMITED
TORONTO
Winnipeg Montreal

JEWELS OF CZAR AND EMPRESS OF RUSSIA BOUGHT

Diamonds, Emeralds and Sapphires Weighing 30,000 Carats Are Sold.

PRICE $2,924,550

French Diamond Merchants Outbid British and American Jewelers.

MOSCOW, Feb. 23. (Canadian Press).—Diamonds, emeralds and sapphires weighing about 30,000 carats and comprising part of the Russian crown jewels, became the property Monday of French diamond merchants, who paid the Soviet Government $2,924,550 for the lot, or $135,800 more than offered by British and United States jewellers.

Among the jewels was the magnificent crown worn by the late Empress; it will be disjointed and the stones scattered on the French market.

Jewellers from a dozen capitals, who had flocked to Moscow when it was announced that the Government intended to dispose of the Imperial gems, contended sharply for possession of the jewels. Most of the bidders, however, retired when the Government decided that it would sell only a minimum of $2,500,000 worth of stones at one time. This left the field to the Anglo-American group and the Armenian buyer, Frankiano, representing a number of Paris firms.

The Government had accepted Frankiano's initial offer of $2,619,000, when William Reswick, a New York lawyer, representing the Anglo-American group, alleged to the Kremlin officials that his group had not been given a fair chance to counter Frankiano's bid. The Government thereupon annulled the sale and ordered new bids.

The Anglo-Americans then made a fresh offer of $2,788,750. But this was topped by Frankiano with $2,924,550, and the gems became the property of the firms he represented.

MERGER ARRANGED IN LAKE STEAMERS

Great Lakes and Canada Steamships Companies Are Joining.

MONTREAL, Feb. 22 (Canadian Press)—Cleveland negotiations between Canada Steamships representatives and the Playfair interests over the week-end resulted in a merger being arranged between the two great competitors for the great lakes business, Canada Steamships lines and Great Lakes Transportation Company, it is announced here today.

The Great Lakes Company has accepted the Canada Steamships offer and as a result all competition for traffic will be eliminated and the Great Lakes Company becomes an integral part of "steamships."

FRUIT COMBINE TRIAL SESSION IN HOTEL ROOM

Defendant Injured Friday in Vancouver—Couldn't Attend Court.

Accused Waived His Right to be Present at Trial.

VANCOUVER, B.C., Feb. 23.—(Canadian Press). — The Assize Court at which the trial is proceeding of fifty three "fruit combine" defendants on conspiracy chargs, convened Monday in a room of the Devonshire Apartments to obtain from an accused, Wm. Colquhoun of Calgary, who was injured on Friday, the waiving of his right to be present at the trial.

Mr. Colquhoun injured a leg through a fall on the hotel stairs. When the trial was resumed, E. P. Davis, K.C., leading defence counsel, said that Mr. Colquhoun had met with an accident which would confine him to his room for a few days. He pointed out that the trial could proceed in defendant's absence, under sub-section 2, section 504 of the Code, provided his counsel consented. Mr. Davis acquiesced.

Crown Prosecutor J. C. Moruer said that he was puzzled about the delay and he was doubtful whether counsel could waive the right of defendant to be present.

Mr. Justice D. A. McDonald suggested that court should adjourn to Mr. Colquhoun's room for the purpose of obtaining his consent to the arrangement.

"The room is not large enough," said Mr. Davis, who though that the trial would be held there. The judg explained that the jury, himself, the sheriff, counsel and the court reporter would step across the street to the hotel, which fronts the courthouse, and that the whole matter would be over in less than five minutes.

This was done and Mr. Justice McDonald was accompanied by a mounted policeman. Mr. Colquhoun consented to the trial proceeding in his absence.

From the register of joint stock companies for Saskatchewan Mr. Carmichael, of Regina, proved the incorporation in that province of a number of fruit houses.

MISSIONARIES SAVED.

Seventeen Removed From Danger Zone Near Chinese Armies.

PEKING, Feb. 23. (Canadian Press).—Advices received from Hanko say that 17 North American missionaries and their families, who have long been under the fire of contending Chinese armies, have been removed from the danger zone through the efforts of Selden Chapin, vice consul at Hankow. The advices say that the fighting between the armies is continued.

FATHER SHOT BY SON IN QUARREL

Bullet Wound in Left Arm and Side at Port Arthur.

SUNDAY SHOOTING

PORT ARTHUR, Ont., Feb. 23.—(Canadian Press.)—Voto Lyytienen, 42, farmer of Gorham township, is in St. Joseph's Hospital, Port Arthur, with a bullet wound through his left arm and side and the Provincial Police are searching for his son, Weitto, who escaped following the shooting on Sunday evening.

According to the Provincial Police the boy who did the shooting left immediately after, on skiis, and the police hope to effect an arrest.

It is alleged that a quarrel developed between father and son and the son shot his father with a high-powered rifle, leaving the home immediately after.

OFFENCE AGAINST GIRL.

REGINA, Sask., Feb. 23.—(Canadian Press.) — William B. Sherman, merchant and former theatre owner, was convicted yesterday of contributing to the delinquency of a 15-year old girl and sentenced to six months' jail and a fine of $200.

HAD STOCKS OF OPIUM.

VICTORIA, B.C., Feb. 23.—(Canadian Press.)— Vernon Summers, arrested on Saturday, charged with being in possession of fifteen tins of opium, was sentenced to 18 months' imprisonment and fined $1,000 with a further 12 months' if the fine is not paid when he appeared in police court Monday. Summers pleaded guilty.

122 VESSELS UNDER NEW CORPORATION

Merger of Great Lakes Companies Was Expected.

DULUTH, Minn., Feb. 23 (Canadian Press).—C. A. Skog, western agent for the Canada Steamship Lines, including the Northern Navigation Company, said Monday that the merger of the Canadian Lines and the Great Lakes Transportation Company had been pending for some time. Official announcement of the merger is expected here within a day or so.

The merger brings 122 vessels under the control of the joint corporation, Mr. Skog said, including 34 operated by the Great Lakes Company. The latter company is distinct from the Great Lakes Transit Company which operates boats out of Duluth.

The Canada Steamship Lines and the Great Lakes Transportation Company, involved in the merger, were strong competitors on the Great Lakes for many years.

OBITUARY.

PATRICK SULLIVAN.

YOUNG'S POINT, Feb. 23.—Among those from a distance who attended the funeral of the late Patrick Sullivan, who was laid to rest in St.. Mary's cemetery here, on Thursday, were: Mr. and Mrs. John Sullivan of London, Ont., nephew of the deceased; Messrs. Ed. Sullivan, John Flood, Francis Young, Francis Scollard and John Young of Ennismore; Mrs. Maloney, Miss Maloney and Mr. Maloney of Lakefield, and Mr. Wm. Young of Peterborough.

Rev. Father Carroll of Trout Creek preached the funeral sermon.

MRS. CHARLES BARKER.

TWEED, Feb. 23.—The funeral of the late Mrs. Chas. Baker was held Saturday morning from her late residence to St. Carthagh church. Interment to Stoco vault. She leaves to mourn her loss three sons, William at home; Michael and Harry of Niagara Falls, N.Y., and two daughters, Helen at home and Teressa of Madoc.

PAROLE GRANTED TO AGED PRISONER

John Townsend Has Served One Month on Inland Revenue Charge.

COBOURG, Feb. 23. — John Townsend, seventy years of age, was liberated from the County Jail here on Tuesday after serving one month of a seven months' sentence. This was brought about by the Minister of Justice, Hon. Ernest Lapointe, K.C., paroling Mr. Townsend upon the application of F. M. Field, K.C., by personal appeal at Ottawa last week. The Minister telegraphed Mr. Field on Monday afternoon, and the official release reached Sheriff Nesbitt on Tuesday, and he promptly advised Governor McLaughlin.

It will be remembered that John Townsend was convicted at Brighton of violating the Dominion Inland Revenue Act at Warkworth and sentenced to one month in jail and fined the minimum penalty of $200 and a further term of six months failing payment of the fine.

MUSIC PRICES SLASHED.
GREENE MUSIC CO.

Ask for and Insist upon

"SALADA" TEA

T12

It is worth a few cents more.

Alfalfa Sown February 8th Record In Southern Alberta

LETHBRIDGE, Alta., Feb. 23 (Canadian Press). — Something of a winter record was set up in Southern Alberta, when George Bedell, Taber irrigation farmer, sowed a field of five acres to alfalfa on February 8. Warm weather prevails again, following last week's snowstorm and the ranges are practically free of snow.

Hon. A. J. McLean, Foothill rancher, has not fed a pound of hay to his 800 cattle this winter and has steers now that would make prime beef right off the range. Old timers declare this to be the most remarkable winter in Southern Alberta's history.

GREAT REJOICING BY RHEUMATIC CRIPPLES

If So Crippled You Can't Use Arms or Legs, Rheuma Will Help You or Nothing to Pay

Get a bottle of Rheuma today and wear a satisfied smile on your face tomorrow.

It's a remedy that is astonishing the whole country, and it's just as good for gout, sciatica and lumbago as for rheumatism.

It drives the poisonous waste from the joints and muscles—that's the secret of Rheuma's success.

But we don't ask you to take our word for it; go to McDermid & Jury or any druggist and get a bottle of Rheuma today; if it doesn't do as we promise get your money back. It will be there waiting for you.

WIDOW FIGHTS WOMAN'S CLAIM

Montreal Suit Before Supreme Court for $9,000 Alleged Debt.

WAS DETECTIVE

OTTAWA, Ont., Feb. 23.—(By Canadian Press).—The claim of Dame Ange - Emma Cousineau of Montreal against the estate of the late Louis de Gangazue Savard was carried to the Supreme Court of Canada Monday. Argument was completed and judgment was reserved.

Mr. Savard was chief of the morality squad in the city of Montreal for several years up to 1918 and later joined the Dominion Detective Agency. He was married in 1922 to Dame Blanche Gauthier, who is resisting in the courts this claim against her husband's estate. The claim is based on a piece of writing supposed to be an acknowledgment by Savard that he owed Dame Cousineau $10,500 against which he had apparently paid off only about $1,000. A balance of $9,000 is claimed. The widow produced a paper from Dame Cousineau by which it declared that Savard owes her nothing.

It was submitted that the various sums which went to make up the total the appellant is said to have lent or advanced at different times to Savard, were "to secure certain benefits which cannot be considered legal considerations." It was also submitted that there was reason to believe that all these amounts were subsequently repaid.

The Superior Court and the Court of the King's Bench in Montreal both found against Dame Cousineau. The Supreme Court yesterday reserved judgment.

Shave In Comfort With Cuticura Shaving Stick

This delicately medicated antiseptic Shaving Stick produces a creamy lasting lather enabling tender-faced men to shave without any irritation, even twice daily. It leaves the skin smooth and fresh and makes shaving a pleasure. Cuticura Talcum is an ideal after-shaving powder.

Sample Each Free by Mail. Address Canadian Depot: "Benbergue, Ltd, Montreal." Price, Soap 25c. Ointment 25 and 50c. Talcum 25c.
Cuticura Shaving Stick 25c.

BRITISH WOULD BAR LEAGUE TO OTHER NATIONS

Parliamentary Committee Adopt Resolution Opposing League Enlargement.

EFFECT IN GERMANY

LONDON, Feb. 23 (Canadian Press).—The Parliamentary League of Nations Committee, which includes 400 members of the House of Commons, yesterday unanimously adopted a resolution urging the Government to strenuously oppose any enlargement of the League Council by giving permanent seats to other nations besides Germany.

H. A. L. Fisher, chairman of the committee and former representative of the British Empire at Geneva, in introducing the resolution, said that although the immediate danger of Poland's demand for a permanent seat appeared to be averted by Sweden's announced opposition, the proposals to enlarge the council were certain to come up again. The British Government therefore should have a definite decision on the principle to be followed. To admit Poland and Spain to permanent seats would open the door for a whole series of applications for similar treatment, Mr. Fisher continued. It was necessary to think of the League's future, he said, that being particularly true in regard to the United States, where he believed there was a growing movement in favor of the League which might be sharply checked unless the prospect remained intact that the United States, if and when she did enter the League, could take a seat reserved for a great power.

The supreme objection, however, to the enlargement of the Council, was the effect it would inevitably have in Germany, Mr. Fisher declared.

League Council Meeting.

GENEVA, Feb. 23 (Canadian Press).—An official call for the Council of the League of Nations to meet March 8, when the special assembly summoned to act on Germany's application for membership in the League will open, was issued Monday. Viscount Ishii, Japanese Ambassador to France, will preside over the Council meeting.

The official agenda published yesterday includes 26 items, but the list omits the most important question brought up by Germany's application, that of whether other states besides Germany shall be given permanent seats in the Council.

Among the questions to be considered is a report of the League's experts on arbitration conventions and the treaties of mutual security registered with the League. It is understood that the experts have found that existing documents show that the idea of settling conflicts by conciliation and arbitration has been more widely adopted than is generally supposed. This is expected to encourage the League's disarmament discussions.

MEIGHEN REGRETS GRAHAM'S ABSENCE

Minister of Canals Was Always a Popular Member.

OTTAWA, Feb. 23 (Canadian Press).—The resignation of Rt. Hon. George P. Graham from the Government and the appointment of Hon. Chas. Dunning, of Saskatchewan, as his successor in the portfolio of Railways and Canals, was announced in the House of Commons Monday by Hon. Ernest Lapointe, acting Government leader. Mr. Lapointe tabled the correspondence which had passed between Mr. Graham and Premier King on the matter of Mr. Graham's resignation.

Rt. Hon. Arthur Meighen, leader of the Opposition, said it was perhaps premature for him to make any remarks before perusing the correspondence. Mr. Graham had retired, following his defeat at the last general election. Aside altogether from that defeat, he was sure that everyone in the House greatly regretted the absence of Mr. Graham. He had always been a popular member of the House. If there ever was a defeat where the causes were due not to the individual member, but to the Government and its policy, Mr. Graham's defeat was that one.

Mr. Meighen said that he felt Mr. Graham had taken the right course in resigning, and he could only feel sorry that his example was not generally followed in the Government.

Hon. Ernest Lapointe, acting Government leader, agreed with Mr. Meighen as to the popularity of Mr. Graham, which had been richly earned. "I only hope and feel sure that his services to the Canadian people will be preserved in some other high capacity," Mr. Lapointe said.

HARD TIMES DANCE.

Orange Corners Sporting Club Held Successful Social Event.

EAST EMILY, Feb. 23 — The members of the Orange Corners Sporting Club held their regular dance and euchre in the Orange Lodge on Wednesday night in the form of a hard times dance. There were about seventy people present.

The prizes for the poorest dressed lady and gentleman were awarded Miss Mildred Fowler and Mr. Esmond Storey.

A dainty luncheon was served about 11.30 o'clock, and the meeting broke up at 1 o'clock sharp.

LOWER TARIFF ISSUE.

Democrats Will Fight Next Election on Party's Old Plank.

TULSA, Okla., Feb. 23. (Canadian Press). — The Democrats will make the party's old stand for a downward revision of the tariff, the paramount issue in the Congressional campaign next fall, Representative Oldfield of Arkansas, chairman of the Democratic Congressional Campaign Committee, declared in an address here yesterday.

"We advocate a revision of the Tariff Act," he said, "to a point where it will be a competitive revenue tariff; where it will not benefit the pet industries of the administration at the expense of the agricultural population.

Health and Food

The Need for Hot, Sustaining Beverages —and of Putting Nutriment and Flavour into Food

Bodily warmth comes from within. Woollens and furs do not add warmth — they retain the heat which the body creates from food. To be healthy and warm during the bracing, invigorating winter, keep the bodily fires burning brightly with nourishing, sustaining food — the strength-giving nutriment of prime beef in the form of "OXO" Cubes.

Hot "OXO" Relieves Fatigue of Housework and Shopping

When you are busy about the house, stop for a moment in mid-morning or afternoon for a refreshing cup of "OXO"—a cube to a cup of boiling water. When you go out for a brisk walk or shopping tour, take a cup of "OXO" on your return. It provides just the grateful warmth and nourishment you need to relieve fatigue and revive the energy.

Hot "OXO" Prevents After-Chill

Arctic explorers, trans-Atlantic airmen, mountain climbers and athletes in every sport depend on "OXO" for strength and endurance.

If you enjoy, hockey, skating, snow-shoeing, skiing, tobogganning, guard against the after-chill which comes when the excitement and exercise is over. Muscles then are relaxed; tiredness creeps on; the whole system is in a condition to "take cold." A hot cup of "OXO" is the best body-warmer and chill preventative. It sustains and stimulates mind and body—rebuilds the wasted tissues — protects against taking cold.

A Sturdy Food for Growing Children

Children "just love" the rich flavour of "OXO" Cubes; and the beef nourishment is a food that helps to build bone, muscle and good red blood. Give the children hot "OXO" when they come in from school or play—an "OXO" Cube to each cup of boiling water or milk.

Nourishing Broth and Jellies for the Invalid

No trouble at all to make a tasty broth or jelly for the sickroom when you have a tin of "OXO" Cubes handy. An "OXO" Cube dissolved in a cup of hot water—and the beef tea is ready. How handy and convenient when something nourishing must be given between meals and at night?

The Strengthening Cup for Old Folks

"OXO" Cubes help to rebuild health and vigour. They present the food and strength-giving elements of prime fresh beef in a form which elderly people can digest and assimilate. A hot cup of "OXO" is a gratifying beverage between meals and at bedtime.

A FREE COOK BOOK YOU OUGHT TO HAVE

Write for the new "OXO" Cook Book, with the new recipes for preparing dozens of dainty dishes. You will see how easy it is to put flavour and good, sound food value into every-day dishes, making them more attractive and sensibly economical. Send your name and address to

Oxo Limited, 356 St. Antoine Street, Montreal

In tins of 4, 20, 50 and 100 cubes

"OXO" CUBES

The Great Beef Economy

He's Healthy and Happy

He gets a cup of Fry's every day —the best of all foundations for a strong and vigorous manhood.

"Nothing will do but FRY'S"

Famous since 1728

190

Fancy Cotton Foulard Dresses

Made of fine finished, daintily designed cotton foulard in small and large patterns. In colors of mauve, green, blue and black. Neatly trimmed with contrasting shades. A real bargain..... **$2.69**

Tug-of-War Stockings

In Black Only.

Strong wearing quality Cashmere Hose for boys and girls, in the "Standard" 2/1 rib, with reinforced feet. Prices vary according to size.

Worth 65c and 75c... **49c** Worth 89c for..... **59c** Worth $1 to $1.15.. **69c**

Fashionable Plaid Hose

The newest mode. Fine All-Wool Hose in small and large plaid designs, also the popular diamond pattern. In all the latest color combinations. Sizes 8½ to 10. Sale price..... **$1.95**

Boy's Gauntlet Gloves

Good weight Black Leather Gloves with red stitching and tan star on wide cuff. A serviceable Glove for the boys. Worth 75c. Priced for Wednesday, **49c**

Men's Fleeced Underwear

Warm, comfortable Heavy Fleeced Shirts and Drawers for the men. Really serviceable garments in the natural shades. These are a regular 95c value. Specially priced Wednesday.. **49c**

A Real Bargain in Turkish Bath Towels

Good heavy nap Towels that dry well. Fawn with fancy blue and red stripes. These are 16 x 36 inches size and are actually selling at the low price, each..... **25c**

Women's Handkerchiefs

Standard size, fine quality lawn, with narrow hemstitched hem. Sale price..... 10c, or 3 for **25c**

CONTINUING OUR SALE OF RUGS AND CURTAININGS

27 Inch and 54 Inch HEARTH RUGS

These are in various patterns and colors. A practical Rug for any room.

Fringed Axminster	$3.75
Wool Axminster	$4.75
Good Wilton Rugs	$6.90
Better Grade Wilton	$7.50

Axminster and Wiltons

SPECIAL PRICES.

If you are looking for the best Rug values it will pay you to come and see our stock. Inspect our patterns and compare prices. Whether you want a small Hearth or Bedroom Rug or special size for large room, come to The Hall Store and save money.

4' 6" by 7' 6" Axminster Rug	$17.50
6' 9" by 9' Axminster Rug	$26.75
9' by 10' 6" Axminster Rug	$39.50
9' by 12' Axminster Rug	$49.50
4' 6" by 7' 6" Wilton Rug	$25.00
6' 9" by 9' Wilton Rug	$37.50
9' by 10' 6" Wilton Rug	$59.00

RUFFLED CURTAINS

For bedrooms or other small rooms Ruffled Curtains are extremely pretty. Of white check marquisette with ruffle in blue, gold, rose and mauve. Regular $3.00 value. Sale price, **$1.29**

Fancy Frilled Marquisettes

In white and cream. Mostly in spot patterns in various sizes. Frilled on one side only. Price, per yard..... **59c**

Lace Edged Curtainings

Filet and Nottingham Nets in pretty lacey patterns that are pleasing in appearance and will give lasting wear. They are 40 inches wide. Price, per yard..... **69c**

Serviceable Bordered Scrim

These are here in white, cream and ecru. All with fancy patterned border and strong band edges. Price, per yard..... **18c**

Bargain Chintz

A good quality Chintz in dark ground with various colorful small and large patterns. Extensively used for comforters, draperies, coverings, etc. Comes in 36-inch width. Sale price..... **45c**

Axminster Rugs

SIZE 27 BY 54 INCHES

These are in the mottled patterns with bars of solid colors at ends. They are the most useful small sizes and a regular $4.50 value. Wednesday special.. **$2.95**

Linoleums

Best quality and best patterns, mostly in the tile and conventional designs. Colorings suitable for any room. Size 2 and 4-yard widths. Price, per sq. yard..... **95c**

THE HALL STORE

Women's Leather Purses

POUCH STYLES

Newest style, fine Leather Purses. Beautifully lined. Complete with mirror and inside frame coin purse. In colors of red, black, grey and tan. Special price, **$2.50**

AllLinen TableCloths

Beautiful Satin-Finished All-Linen Cloths in various pretty patterns, in the useful 2 by 2½-yard size. We have not a large stock of these and are selling them Wednesday at.... **$4.95**

Linen Table Cloths

Good quality Irish Linen Cloths in such pretty patterns as pansy, rose, shamrock and conventional. Size 2 x 2 yards. Special, **$3.95**

Mill Ends of Sheeting and Cotton

Good Weight Sheeting

Firm quality, evenly woven Fully Bleached Sheeting. In the lot there are various lengths. Regular 65c to 95c value. Selling at the low price Wednesday, per yard..... **39c**

Special White Cotton

In lengths from 1 to 5 yards. Good weight and strong Cottons. Will wear well and launder easily. Worth from 30c to 35c. Sale price, yard... **19c**

Linen Towelling

Firm, closely woven All-Linen Crash Towelling. White with blue stripe border. Special bargain, per yard..... **23c**

LinenGlass Towelling

All-Linen Tea Towelling in plain white and red and blue check. An extra good quality. Widths 22 and 23 inches. Wednesday for **29c**

Satin and Moire Ribbon

Rich finished Satin and Moire Ribbons in 5-inch width. Colors are rosewood, Copen., pencil blue, pink, brown, emerald and navy. Price, per yard.... **19c**

HC 31 — The YELLOW STUB — by Ernest Lynn

COPYRIGHT 1926 BY REA SERVICE, INC.

BEGIN HERE TODAY.

HENRY RAND, 55, a business man, is found murdered in a cheap hotel in Grafton. Police find a woman's handkerchief and the yellow stub of a theater ticket.

JIMMY RAND, his son, goes to Chicago, where the theater is. The stub is traced to THOMAS FOGARTY, who says he gave it to OLGA MAYNARD, a cabaret singer.

Jimmy meets and falls in love with MARY LOWELL. Later he encounters Olga. She faints when she learns police want her for murder. Mary, out with SAMUEL CHURCH, a wealthy lawyer, sees Jimmy lift Olga into a taxi and misunderstands.

Olga tells police the stub and handkerchief might have come into possession of a man who "picked her up" two nights before. Jimmy receives several mysterious warnings to leave Chicago, but ignores them. Later he is attacked at night by two men. He escapes, after seizing a blackjack from one of them.

With Jimmy and Mary estranged, Church presses his advantage and get's Mary's promise to marry him. Mary tells Jimmy this when they meet in a park. Jimmy, trying to hurt her, accuses her of marrying for money. He goes back to his room and calls up Olga, asking her to meet him.

NOW GO ON WITH THE STORY.

CHAPTER XXIII.

Jimmy, sitting in the hotel mezzanine, saw Olga Maynard approaching and rose to meet her.

"I'll have to apologize for my appearance," she said, taking his hand. "You didn't give me much time, and I'm still dressed for the street."

She was wearing a fur-trimmed cloth coat over a blue worsted street dress, and a small tight-fitting black hat, beneath which her light curly hair showed.

"You look fit to go anywhere," he answered. "But we're only going to some place where we can eat and hear a little music."

"And dance" she asked eagerly. "You know I've never danced with you and you're a wonderful dancer. I've seen you."

"You've seen me? Where?"

"Why, that night you first spoke to me. I saw you dancing with the girl you were with before you came over to see me. Who was she? She was awfully pretty."

He ignored her question; turned his face away and bit his lip.

"All right," he assented, "we'll dance, too."

"We'll go to the place where I first met you," she suggested, "the Madrid."

She was not looking at him, and so she missed the expression of pain that flitted across his features.

"The Madrid it will be," he said with forced gayety, and he thought, "If I'm trying to forget I've certainly started about it the wrong way."

They found a table for two, and while she studied her menu card he looked across the room and picked out the table where he and Mary Lowell had sat on that never-to-be-forgotten night. He shut his eyes, reliving that evening, conjuring up the picture of Mary and him chatting together.

He shook his head, resolutely putting the thought out of his mind. "May I suggest something for you," he asked Olga, "or have you made up your mind?"

"You go ahead and order for me. It will be more fun." She flashed him a gay smile, the first he had seen from her in weeks.

* * *

"You haven't asked me to dance," she said a little later. "Don't you want to?"

It occurred to him that he must have appeared a very dull companion. He had been answering in monosyllables to her conversational commonplaces, his mind far away.

"We'll start right now," he answered, throwing down his napkin and pushing back his chair. And then they were on the floor and he abandoned himself completely to the music. . . .

They danced encore after encore. They were still standing on the floor, clapping their hands, long after the saxophone's plaintive "that's all," and they laughed when they saw that the orchestra leader was bowing directly to them and that they were alone on the floor.

"I must say," she laughed when they had sat down again, "that when you get your mind on a thing it doesn't get off quickly."

"Meaning just what?" he asked.

"Well, when you make up your mind to dance, you dance, don't you? Wasn't it funny, the two of us standing out there all alone, clapping like two kids?"

"It was your dancing. That's the answer." He changed the subject. "Music is a great tonic, isn't it? Dancing to music like this makes you want to live, doesn't it?"

She nodded thoughtfully. "And it helps you to forget."

"Yes," he said slowly, "it helps you to forget."

She turned her face away, made a pretense of studying her glass. He lit a cigaret and offered the package to her.

"I almost forgot," he said. "You smoke, don't you?"

"No, I don't any more."

He frowned. "Olga, I wonder if you realize how much you've changed? Cutting out smoking is another thing."

"I've tried to change—Jim."

The use of the nickname startled him, sent a sudden pain darting through him. She was looking at him intently.

"Shouldn't I have called you that?" she asked.

"Why not? I call you Olga, don't I? But," he said, switching the topic, "you know you've never told me about yourself. I guess you know my history pretty well. What's yours?"

She was silent for a while, looking down at her plate. Then she said, "I'll tell you, sometime, but not just now. Let's dance."

Jimmy was beginning to find an anesthetic in the music. The dull feeling of misery that had been with him all afternoon had gone and he became conscious, for the first time of the fact that he was holding a pretty girl in his arms.

"You certainly can dance," he told her as he piloted her gracefully through the crush of swaying couples. And it was true. She moved with a sort of feline grace and followed him unerringly in his every step.

"Who couldn't, with you" she breathed. "You'd make an ideal dancing partner on the stage."

"Oh, you've danced on the stage?"

"Well, not very much. It's hard to get a real chance. The best I've been able to get a regular job at is cabaret singing, as you know."

"Some day," he said, "you may get your chance. When you do I know you'll be a success."

"Maybe I won't want the chance now if it comes," she murmured.

"Why, what do you mean?" He stared at her.

"Oh, nothing." She shook her head and glanced up at him brightly. "Come on. Don't stop." She grabbed him more closely, swaying her shoulders, and he fell into her mood, forgetting everything but the fact that here was music and movement and a girl.

The orchestra leader was bowing again. "I hate to stop," Olga said as she sat in her chair. "I want to keep on forever."

"I do, too," he agreed. He said, toying with his fork. "I hate to wake up. I hate to face tomorrow."

"Why?"

"Well, you surely haven't lost sight of the fact that I'm here trying to find the man that killed my father. I've never got over the first shock of Dad's death. It was so cruel—so unnecessary. I'll never forget it."

"I know." She reached out and laid her hand on his. "And that's what they're trying to connect me with. God! How can they believe such a thing of me. You don't, do you, Jim?"

"No. You know I don't."

"You don't believe I'm a —a bad woman, do you?"

The question startled him. "Why, what ever put the thought in your head? Why should I?"

"All I've wanted to do, Jim, is to live. I've done some things that are not exactly approved of in the best society. You know what Lieutenant O'Day said about me."

"I don't care what O'Day says—or anybody else."

"Jim, I want to help you. I'll try awfully hard to help you."

"You are trying now—you are helping me, Olga. I can't ask any more."

She was silent for a moment. Then she said, "What else are you trying to forget, Jim?"

He shrugged his shoulders. "Why, nothing Olga, Nothing else. What else could there be?"

"It's a girl, isn't it?" she persisted. "Was it the girl I saw you with here that night?"

He laughed, and lifted his glass of water to his lips. "There's no other girl."

She looked at him intently. "You'd never make a successful liar. It's true, isn't it?"

He said in a low voice, "No, it's not true. There's no girl."

She ignored his denial. "Whoever it is, Jim, she has no right to do what she's doing. She isn't good enough for you."

"Don't!" he cried sharply, putting up his hand.

"I mean it. You're too good for any woman."

He rose from his chair. "You're talking nonsense now, Olga. Come on, we'll have to be going. It's getting late. Did I tell you I have a new job? I start to work at seven-thirty tomorrow morning."

She followed him. "No. What are you going to do?"

"I'm going to drive a laundry truck," and he laughed at her look of surprise.

"I don't understand you," she said when they had reached the street.

"Don't try to," he laughed. "Look' he said, "do you remember this spot? It was just up the street here that you fainted that night and I put you in the taxi and took you home." His face clouded at the recollection.

"I was near the end of my rope that night," she said, clutching at his arm. "Jim, did you ever get to thinking seriously of killing yourself? That's how I felt that night. I felt as if I didn't have a friend."

"You have one now, Olga."

"Jim, do you mean it?"

"I certainly do." He pressed her arm and turned at her to find an expression of horror on her face.

"Look!" she cried. "In that car!" She pointed to an automobile, halted momentarily beside them in the traffic. He looked and gave a sudden start. Sitting with his face pressed close to the window of the closed car was the man with whom he had had the fight that night he was shadowed.

"It's the man I've been looking for," cried Olga, "the man I told you about!"

(To be continued.)

Advertise in The Examiner

"MAJESTIC SPEECH" AT MARMORA BY THE HONORABLE J. R. COOKE

Political Leader in Hastings County Eulogized at Banquet.

WARDEN RAISED.

MARMORA, Feb. 23 — A banquet of a very pretentious character was given in Marmora Town Hall Friday evening in honor of the Hon. J. R. Cooke, M.P.P., vice-chairman of the Hydro Electric Power Commission and Reeve G. B. Airhart, Warden of Hastings County. The affair was a purely non-political nature and enabled the people of the district to show their marked appreciation of the public services rendered by the guests of honor. Over a hundred people assembled to partake of the excellent banquet served by host and hostess Potts. Mr. R. A. Elliott was elected to president, and after submitting the Royal toast, remarked that those present had met to do honor to two prominent men, one who had given the major portion of his life to serving his province, and the other who had given the major portion of his life in the interests of true citizenship. The Deloro orchestra were then called upon for a musical selection, favoring the gathering with "Happy Go Lucky".

The chairman outlined the next toast as "Municipal Institutions" in which connection he called upon six speakers in turn.

Mr. H. W. Sabine, a past Clerk of Marmora Village Council, gave a neat little speech in which he dwelt upon the tasks set those who take up municipal duties and in conclusion, eulogised the services rendered by the honored guests in their different spheres. The succeeding speaker was Reeve S. B. Rollins of Tweed. He congratulated Mr. Airhart in reaching the head of the county as its Warden. He declared that no question should take hold on the minds of people more than municipal matters. 75 or 80 per cent of the members of parliament got their schooling in municipal affairs. From one step to another they got taken up with the great questions affecting the welfare of the people. He urged that more interest be taken in the election of council boards. He thought Marmora was exceedingly careful in this matter. During the eleven years he had represented Tweed, Marmora had had three good reeves. He thought the time soon coming when women would be representatives to County Council and a few Agneses would be found there. He remarked in closing, that were it not for the storm, ten or more other members would have carried out their intention to join in honouring Mr. Airhart.

Mr. F. A. Bapty.

Mr. F. A. Bapty was the next speaker. In humorous vein, he said he was doutbless called upon to speak because he was a councillor of that "nearby city" Deloro, of which Marmora was a worthy suburb. After tendering congratulations to the new Warden, on behalf of Deloro, he remarked that the tendency of many was to belittle public men and to say they were after graft. He personally liked to think that in the majority of cases, the motives of these men were not selfish. Paying a tribute to the Hon. J. R. Cooke, he also ventured to hope that that gentleman would be successful in the developing of greater water powers in this part of Ontario. Reeve R. Bonter of Marmora township on being called upon to support the toast, spoke chiefly of his more intimate associations with the new Warden. Having first met him at school, he found him as he grew up, to be a man of very best type. He also publicly tendered thanks to the Hon. member for the riding for services rendered to the Township of Marmora.

Mr. T. Laycock, a past reeve of Marmora township told of seeing an old collector's book showing one pound and so many shillings having been collected in Marmora and Deloro. He described the contrast of what would appear on the collector's book now from the two places. His further remarks dealt with the broadening out of municipal life which recent years have seen.

Warden Airhart.

Warden Airhart's turn to speak now came. The gathering broke into "For He's A Jolly Good Fellow." "This", said Warden Airhart, "is one time in my life above all others when I feel I cannot justly express my appreciation for the honor done me by my friends." He would thank his friends in the village and township and in Deloro for the kind manner in which they accepted his honor. He could not fail to note the unselfish though behind the help received from Deloro were they had a reeve in the person of Mr. S. B. Wright more worthy to receive the honor than he was. It would be better for all bodies of people including those who met at Ottawa if there were more who didn't think so much of themselves. He thanked those who did him the honor of being a guest along with Hon. J. R. Cooke. He detailed his connection with municipal affairs so as to indicate that any credit coming to himself was only made possible by the assistance of those men who had worked with him. There had not been the least sign of enmity at the end of each year of work. He thanked the citizens for the assistance or rather non resistance given the Village Council. So long as he had the privilege to remain in his office, he would do all he could to assist the community. Following his speech, the orchestra rendered very pleasingly "The Way of Love."

The chairman gave out the final toast, "Natural resources of Canada and the Hydro Electric Commission." Mr. S. B. Wright in proposing said they were dealing that evening with two men who were straight as a die. Unfortunately there were some instances of men in public life whose dealings were not straight. In speaking of Canada as the greatest country of the world, Mr. Wright said, "You all know that I have seen a good many parts of the world. I have yet to see any country which has the undeveloped and developed resources of Canada." He reminded his hearers that Deloro was the first to sign up a contract with the Seymour Power Company, this happening some 15 or 16 years ago. Despite the developments the stage has been reached when the Commission had to look around for other power.

A Majestic Speech.

Hon. J. R. Cooke, in rising to respond, was also greeted with an ovation. He gave a majestic speech, stressing developments and future problems of the Hydro Commission with a precision and ease that instilled wonder into all present. He said that the subject had for some years past, held for him a singular fascination. Prefacing his remarks with a tribute to Mr. Aairhart, he proceeded to pay most striking testimony to the late Sir Adam Beck, whose life he said, was a striking illustration of the power of a single individual to mould public opinion. With an imposing array of facts and figures, the Honorable member sketched briefly the smaller developments within the Province of Ontario of which scarcely anything was heard. The Hydro Commission is returning every dollar that the Province expended upon its developments and has vindicated itself in the face of the most critical investigation that was possible, namely that undertaken by the Gregory Commission. In concluding, Hon. J. R. Cooke touched on the problems of the future.

As a closing number the orchestra played "Homestead Melodies."

WOMEN'S INSTITUTE DISCUSSES COURSE

Also Decides To Resume Practices For Proposed Play.

CAMPBELLFORD, Feb. 23 — The Seymour West Institute held its regular monthly meeting on Thursday afternoon, February 18, at the home of Mrs. George Brown. The meeting was opened by singing the Institute Ode and repeating the Lord's Prayer. A sewing course was discussed and the ladies decided to hold this course sometime in March. The ladies are going to resume practice for the play which was postponed at Christmas time and new characters will be chosen.

Nine ladies responded when the subject "A Book I Have Recently Enjoyed" was given out. Mrs. Thomas Brown sang a solo, "Always speak of others as you would have others speak of you." Mrs. Thomas Dunham read a paper and gave a demonstration on "Providing for and putting up a school lunch."

A vote of thanks was given to the hostess, Mrs. Brown, by Mrs. Howard Clark and Mrs. George Longmuir on behalf of the ladies.

The next meeting will be held at the home of Mrs. Robert McCulloch on Thursday, March 18.

MUSIC PRICES SLASHED GREENE MUSIC CO.

Thousands of Dollars Worth New Merchandise

SELLING IN THE BARGAIN ANNEX — WEDNESDAY

No less than five buyers were away combing the markets last week. As a result we know you will be agreeably surprised at the exceptional values offered Wednesday in this great Bargain Department.—1060th Event, Wed., Feb. 24th

About One Thousand Ladies' LISLE-FINISH UNDERVESTS

A mill clearaway lot of the spring season's overmakes and substandards. Excellent qualities, in a wide selection of styles and sizes. Colors are mostly pink and white. Bought at away less than regular and the saving passed on to you on Wednesday.

TWO LOTS

Lot 1 VALUES UP TO 50c, FOR **29c** - **Lot 2** VALUES UP TO 75c, FOR **38c**

Bargain Annex Only, Fourth Floor

A Bargain Annex List of Most Interesting Specials

DOUBLE-BED WIDTH BLEACHED SHEETING 39c
NEW WASH GOODS IN CREPES, PRISCILLAS AND GINGHAMS 25c
EXCELLENT VALUES IN GREY GRANITE WARE ..69c
TWO BIG VALUE SPECIALS IN YARD-WIDE FACTORY COTTON, YARD .....12½c and 17c
HEAVY QUALITY WHITE FLANNELETTE, 34 INCHES WIDE 24c
LADIES' BLACK COTTON HOSE, SIZE 9 ONLY 19c
LADIES' ALL-WOOL CASHMERE HOSE, MILL SECONDS, AT .....2 pairs 75c
WHITE AND CREAM CURTAIN SCRIMS 15c
WHITE PERCALE FINE CORD SHIRTINGS 29c
LADIES' KNIT RIBBED CREAM SILK STRIPE BLOOMERS 49c
LADIES' SILKENLISLE HOSE, "PERFECTS" 49c
CHILDREN'S BLACK AND FAWN RIBBED COTTON HOSE 19c

Cressman's—Bargain Annex, Fourth Floor

A CLEARAWAY LOT OF

LADIES' SILK AND WOOL HOSE

MILL SUBSTANDARDS

45c Pr.

They come in the season's popular bright shades. Splendid quality, and there are a good range of sizes in the lot. Selling Wednesday at the lowest price of the year.

Cressman's—Fourth Floor.

HERE IT IS AGAIN

THAT REAL GOOD QUALITY "WABASSO"

Circular Pillow Cotton

39c YARD

A new shipment offering a choice of 42 and 44-inch widths. Selling Wednesday in the Bargain Annex.

Cressman's—Fourth Floor

TIME SALES

NINETY-MINUTE SALE, 9 A.M. TO 10.30 A.M.

"SPECIAL" TOILET PAPER 10 Rolls 29c

Generous size rolls of good quality Crepe Toilet Tissue at this low price for an hour and a half Wednesday morning.

No phone orders. Limit of 20 rolls.

Bargain Annex Only, Fourth Floor

HALF-DAY SALE, 9 A.M. TO 12 O'CLOCK NOON

Ladies' Good Quality Balbriggan Bloomers 29c

MILL SUBSTANDARDS SIZES 38 AND 40

Colors are peach, white and pink. A good quality garment in a weight you are sure to like.

No phone orders. Limit of 3 garments.

Bargain Annex Only, Fourth Floor

JUST-ARRIVED SHIPMENT

"Ibex" White Flannelette Blankets $2.49 Pair

VERY BEST QUALITY AND LARGEST 12/4 SIZE

Every pair guaranteed perfect quality. Largest 12/4 double-bed size. White with a choice of pink or blue borders. Selling Wednesday, $2.49 pair.

Cressman's—Street Level and Bargain Annex.

A WEDNESDAY BARGAIN ANNEX VALUE WE ARE PROUD OF

Lustrous Finish Black Sateen

Yard wide, splendid quality, with a lustrous finish. Bought away less than regular, so that the price saving is all yours. No phone orders. Limit of 10 yards.

29c Yard

Bargain Annex Only, Fourth Floor

Wednesday
The Second Day of
The Yearly

February Month-End HOSIERY SALE

OF WOMEN'S, MEN'S AND CHILDREN'S HOSIERY—STREET LEVEL AND MEN'S SHOP

The second day of our Five-Day February Hosiery Event is featured by values added to those advertised yesterday. Buy your Hosiery needs NOW and benefit by the extraordinary low prices.

WEDNESDAY'S BIG VALUE BARGAIN ANNEX LEADER OF THE YEARLY FEBRUARY MONTH-END HOSIERY SALE

600 Prs. Ladies' Fine Quality Lisle Finish Cotton Hose

Made with the practical narrowed foot and ankle, double heels and toes. Mill substandards, in black, brown and Airdale. Sizes 8½ to 10 in the lot.

Selling in the Bargain Annex only Wednesday. No phone orders.

2 Pairs for 45c

Cressman's—Bargain Annex, Fourth Floor

LADIES' SUPER QUALITY FIBRE SILK HOSE, 2 PAIRS $1.10, OR, PAIR 57c

LADIES' ART SILK HOSE, NEW SPRING SHADES, 3 PAIRS $1.10, OR, PAIR 39c

BOYS' AND GIRLS' RIBBED BLACK BLACK COTTON HOSE, 3 PAIRS 55c, OR, PAIR 19c

LADIES' FINE QUALITY LISLE HOSE, WITH SILK EMBROIDERED CLOCKS 25c

"NIAGARA MAID" PURE THREAD SILK HOSE 99c

ODD LINES FINE QUALITY LADIES' ALL-WOOL CASHMERE HOSE 88c

Cressman's—Street Level

MEN'S ALL-WOOL ENGLISH AND CANADIAN RIBBED WORSTED HOSE 49c

MEN'S ALL-WOOL ENGLISH CASHMERE AND RIBBED WORSTED HOSE 69c

FINEST QUALITY PURE BOTANY WOOL HOSE, FINE RIBBED 99c

Cressman's—Men's Shop, North Entrance.

The CRESSMAN Company Limited

"The Store of Smiling Service"

HEAVY SENTENCES FOR O.T.A. CHARGES

Fine for Buying Liquor and Jail Term for Seller.

LINDSAY, Feb. 23.—(Special).—On Saturday J. Martin, who figured as a witness for the defence in the big liquor case lisposed of during the day, came before Police Magistrate Bradford charged with purchasing liquor from one other than a licensed vendor. This was the first case of this kind ever heard in the local court. The accused was found guilty, and was fined $150.00 and costs.

In passing sentence Police Magistrate Bradford stated that never in his experience on the bench did he ever listen to such deliberately false evidence as was given in this case and hinted that action for forgery should be instituted.

"Pinky" Gassien, who was fined $1,000 and nine months' imprisonment on the charge of selling, was unable to pay his fine, and will serve a sentence of fifteen months.

REAL ESTATE MEN WANT LICENSE LAW

Urge Executive To Try and Get Ontario Legislation.

OTTAWA, Ont., Feb. 23—(Canadian Press.)—The need for a license law for real estate brokers in Ontario was the chief item stressed at the annual convention of the Ontario Association of real estate boards held here Saturday. By resolution the incoming executive was strongly urged to try and get such a measure before the Ontario Legislature and at the banquet in the evening the desirability of the license law from every point of view was pointed out by J. A. Hall, executive secretary of the New York State Association of Real Estate Boards.

W. H. Bosley, Toronto, was elected president for the coming year; Mr. J. G. Lundy, Windsor, vice_president, and Geodge H. Patten, Windsor, secretary-treasurer.

SPAIN WANTS SEAT

MADRID, Feb. 23. (Canadian Press). — The Spanish Government and the press are of the unanimous opinion that Spain should have a permanent seat in the Council of the League of Nations. It is the idea of the Government that the present movement is most convenient for Spain's permanency in the council.

Czar's Double Cause Riot As People Demand Arrest

MOSCOW, Russia, Feb. 23.—(Canadian Press).—Extraordinary scenes were enacted at Leningrad over the week-end, when crowds, alarmed by the report that Czar Nicholas had "returned," rushed to the square before the Winter Palace and demanded that he be arretsed.

The clamor was called only when the Communist Police emerged from the Palace and announced that the "Czar" was only Nicholas Evdakov, a baker, whose extraordinary resemblance to the late Emperor caused him to be chosen by the State motion picture authorities to play the part of the last reigning Romanoff in a new anti-monarchial film.

TREATY PROVIDES FOR ARBITRATION

Franco-Turkish Pact Also Regulates Use of Bagdad Line.

PARIS, Feb. 23. — (Canadian Press).—The summary of the treaty recently entered into at Angora between Turkey and France shows that in addition to regulating the uses of the Bagdad Railway it provides for the compulsory arbitration of all disputes and establishes neighborly relations between the two countries. It also makes a number of minor readjustments.

It is reiterated in official quarters that there is nothing new in the convention which gives Turkey an advantage in case of conflict with Great Britain over the Mosul territory and that the status of the railway remains unchanged.

Fine for catarrh when melted in a spoon or snuffed up the nose and vapors inhaled.

Head and Chest Colds Relieved In a New Way

A Salve which Releases Medicated Vapors when Applied Over Throat and Chest.

Inhaled as a vapor and, at the same time absorbed through the skin like a liniment, Vicks VapoRub reaches immediately inflamed, congested air passages.

This is the modern direct treatment for all cold troubles that is proving so popular in Canada and the States where over 17 million jars are now used yearly.

Splendid for sore throat, tonsilitis, bronchitis, croup, head and chest colds, catarrh, asthma or hay fever.

Just rub Vicks over throat and chest and inhale the medicated vapors. It quickly loosens up a cold.

VICKS VAPORUB

OVER 21 MILLION JARS USED YEARLY

SALVATION ARMY CONVOYING 1,000 YOUNG FARMERS

Expects to Have 500 Here By the End of March.

TRAINED IN SUSSEX

Six Canadians on Army Training Farm in England.

MONTREAL, Que., Feb. 23.—(Canadian Press).—Owing to the new overseas settlement agreement made by the Dominion Government which requires that all maids must be brought to Canada by a government agency, and, on arrival, placed in government hostels, no girls for domestic service will come from the British Isles to Canada this year under the auspices of the Salvation Army, according to Col. Thomas Tuge, director of the Immigration Department for the Army in Canada.

With reference to the latest federal immigration plan, Col. Tudge said that the six Canadians who are on the Army training farm at Hadleigh, Sussex, will continue to help qualify intending British emigrants for agricultural work on this side of the Atlantic. Before the new overseas settlement agreement came into being, at the intance of the government, Col. Tudge said he had planned to bring 1000 farm boys to Canada this year, and although for some time his objective seemed doomed he is still confident that this influx of trained agriculturists will be arranged.

Ontario has been the main destination for boys who have emigrated under the guardianship of the Army so far this year. One hundred youths, including 45 who came out last week, have been settled in this province and a few have been located in New Brunswick, Col. Tudge hopes to have 500 young farmers in Canada by the end of next month. Of this number, it is hoped, many will be placed on the prairies.

NEW ATTACK ON U.S. PROHIBITION

Contended By Association That Six Years Under Act Prove Failure.

WANT LIGHT DRINKS.

WASHINGTON, Feb. 23. (Canadian Press).—A new and concentrated bombardment was directed at prohibition Monday and mingled with the fire of general criticism were demands for the repeal or modification of the eighteenth amendment. Guns were trained from a luncheon table set by the Association against the Prohibition Amendment for its second "Face the Facts" conference. The contention that six years of prohibition under the Volstead Act has proved a failure provided the keynote of the meeting coupled with a demand that light wine and beer be legalized.

WORLD REVOLUTION STILL AIM OF REDS

Methods May Change, But Objective Does Not.

MOSCOW, February 23. Canadian Press. — World revolution continues to be the aim of the Communist Internationale, M. Zinovieff declared Sunday in reporting to the executive committee of the Internationale of which he is chairman. "Our methods may undergo some changes" he said, "but not on proletarian revolution itself, which is our [illegible] and single objective. History makes dictatorship of the proletariat the order of the day."

M. Zinovieff, who was warmly greeted by hsi associates despite his recent political reverses, admitted that the Communist Internationale will be obliged to seek new sources of strength to overturn the existing social order."

CLASSES HAD SOCIAL.

Thirty Young People From Gilmour Church Visited Mrs. J. G. Mann.

Thirty people, comprising the Baraca Class and Young Ladies' Class of the Gilmour Memorial Sunday school assembled on Thursday evening at The Pines, the home of Mrs. J. Gordon Mann, the teacher of the Baraca Class. The gathering marked the thirteenth years of Mrs. Mnan's term as teacher of the class. A very pleasant evening was spent in songs and game, after which lunch was served. Expressions of thanks to Mrs. Mann marked the close of an enjoyable evening.

Tanalac puts solid flesh on scrawny bones

Gained 14 lbs. and Vigorous Health

"Four bottles of Tanlac made me a new man. I am troubled no more with the nausea, gas palpitation and insomnia that used to make life miserable. Have gained 14 lbs., sleep like a child and digest perfectly."

Eugene Le Page
Barber Shop, St. Vincent's Tavern, Montreal

How can you expect to get back your health and strength as long as your body is scrawny and underweight? Let Tanlac put some good solid flesh on your bones, put your stomach in shape to digest your food, purify your poisoned blood! Then see how much better you feel.

In our files are one hundred thousand glownig letters of thanks from men and women who have been helped back to health and strength by Tanlac. What it has done for these folks it can surely do for you.

Tanlac is Nature's greatest tonic and builder. It is compounded after the famous Tanlac formula from roots, barks and herbs. It gets right down to the seat of trouble and makes you feel right from the first dose.

Don't put off taking Tanlac another day. Don't go on dragging your poor, tired-out, sickly body around when this great remedy can bring you quick relief.

In cases of torpid liver, rheumatism, stomach complaint, lowered resistance, indigestion and malnutrition Tanlac will work wonders. Get a bottle this very day and start feeling better tonight. You owe it to yourself to try what Tanlac can do. For constipation take Tanlac Vegetable Pills.

Clearing Film from Teeth Whitens Surprisingly

Quickly restores cloudy teeth to clearness

Please accept full 10-day tube of this new dental achievement, urged by world's authorities. Note the difference in the color of your teeth and health of your gums when film is cleared off.

• • •

Don't think your teeth are naturally off color and dull. You can restore them to amazing whiteness in a new way leading dentists advise.

Run your tongue across your teeth and you will feel a film. A slippery coating that covers them, hides their color and invites tooth and gum troubles. Ordinary pastes and dentifrices will not successfully remove it.

That is why, in old days, so many smiles were ruined by ugly teeth and toneless gums. Now, thanks to modern science, there is a way to combat that film.

Just obtain a tube of the dentifrice called Pepsodent at your druggist's. Clear off that film tonight; clear white teeth are beautiful. Note the amazing difference in your smile.

You'll be thankful for the suggestion. For thus you can change your whole appearance.

FREE Mail Coupon for 10-Day Tube to

THE PEPSODENT COMPANY
Sec. CC-2068, 191 George St.,
Toronto, Ont., Canada

Made in Canada
Pepsodent
The New-Day Quality Dentifrice
Endorsed by World's Dental Authorities

Name_____

Address_____

Only one tube to a family. 2068 Can.

STORE CLOSED
THREE DAYS
Wednesday, Thursday, Friday
to Mark Down Stock and Prepare for
GREAT LIQUIDATION SALE
Which Commences Saturday
Watch This Space for Further Announcements

THE J. C. TURNBULL CO. LTD.

W. H. STINSON, Sales Manager

COUNTESS OF CATHCART LUNCHES AT THE RITZ WHILE DEPARTMENT OFFICIALS WORRY OVER TANGLE

U. S. Government Officers Spend Holiday Considering Legal Status.

TEN DAYS' FREEDOM

Adultery Not Legal Crime Where Countess Eloped in South Africa.

NEW YORK, Feb. 23 (Canadian Press).—The Countess of Cathcart yesterday turned the tables, at least temporarily, on Government officials. While she was enjoying the sights of New York City, harried offcials spent most of the holiday consulting on the status of her case.

United States District Attorney Buckner one of the consulting officials, considered that the countess passed from the jurisdiction of the federal courts back to that of the immigration bueau of the department of labor when she signed a personal bond Sunday night for her liberty for ten days. This made it unnecessary, he said, to hold the scheduled hearing in the federal court today on the writ of habeas corpus which she obtained before being released from Ellis Island under the $500 bond.

The announcement that there would be no habeas corpus hearing was made by Mr. Buckner after he and two of his assistants had conferred for more than an hour with Assitant Solicitor Reitzel of the labor department.

"The hearing Tuesday is off," Mr. Buckner said. "The matter now is back in the jurisdiction of the labor department."

It was explained that the countess could stay here ten days, forfeit her bond by not returning to Ellis Island or leaving the country, be arrested on a warrant, returned to Ellis Island and then, perhaps, be released on another writ of habeas corpus.

Countess at Ritz.

While the officials were occupied with their problem, the countess was enjoying her temporary liberty, attending a luncheon at the Ritz Carlton Hotel, receiving visits from friends and sight-seeing in New York. She maintained that she was determined to "fight to the finish."

Henry H. Curran, commissioner of Immigration at Ellis Island, yesterday, issued a statement from his sick bed in which he said that adultery, for the commission of which the countess was ordered excluded, should not be considered cause for exclusion of immigrants and visitors coming to this country. The present laws should be changed by Congress. Mr. Curran said, as the state of affairs now "is nothing short of ridiculous."

While it is a crime in the United States, adultery is not so considered in most other countries of the world, the commission said. Because it is not a crime in other countries, American consuls are without records of the commission of the offense, and they cannot get even informal proof.

"To expect informal proof of adultery to any helpful degree is absurd," he declared. "Our consults and inspectors are not posted on instances of that offence, nor can they be. Nor can inspectors obtain admissions of it by racing about the decks of steamers asking the passengers if they have ever committed adultery, or still less can consuls do so by asking the direct question of applicants for visaes. The answers would be 'No'."

The legal status of the Countess took a new turn after a long telephone conversation between District Attorney Buckner and Arthur Garfield Hays, the Countess' attorney. They agreed to ask Federal Judge Goddard to postpone the habeas corpus hearing for a week.

Not Legal Crime.

Immediately after the agreement was reached, Mr. Hays telegraphed Secretary of Labor Davis asking for a re-hearing of the case in order that evidence might be submitted to show that adultery is no crime in South Africa, and therefore no legal reason for exluding the countess.

While he consented to the postponement of the hearing, Mr. Buckner did not change his attitude that the Countess by agreeing to ten days' freedom of the city had waived the habeas corpus proceedings. If the case is not settled by a week from today, he said, he will argue this point before Judge Goddard.

"My position," said Mr. Hays, "is that as long as the writ was served while she was still being held at Ellis Island, the federal courts now have jurisdiction and the department of labor cannot take it away from them by releasing her on her own bond. If I thought that it could, I would surrender her to the immigration authorities this very night."

Mr. Buckner said he thought it reasonably probable that the labor department would grant a new hearing, so that evidence as to the legal status of adultery in South Africa could be presented.

CAMPANA'S Italian Balm
for the complexion.

The Stewart-Warner Table Cabinet Radio shown is $135—Stewart-Warner Reproducer $75—Stewart-Warner Radio Tubes $3.50 each. These units are matched to function perfectly together

You Must Hear The Stewart-Warner Matched-Unit Radio

THE complete group of Matched Radio Units—an achievement in radio manufacture—perfect, harmonious performance.

Let your own ears tell you that the Stewart-Warner is the Radio you have been waiting for.

Open evenings by appointment.

ROLAND BESTARD
207 Simcoe St.
Phone 1364 and 1921

HAVELOCK SCHOOL TRUSTEE MEETING

Routine Business Was Transacted By Board Last Week.

HAVELOCK, Feb. 22.—The regular meeting of the Board of Education was held on Wednesday evening in the school-room with all the members present.

Moved by Trustees Roche and Moore that account of Havelock Standard, listed at last meeting at $40.00, be reduced to the sum of $30.00 to correct error. Carried.

Tenders for applicants for the position of caretaker of the school were read and are listed as follows:

Per Annum—Frank Voyer, $900.00; Herbert W. Deline, $900.00; C. W. Coon, $780.00; A. H. Dafoe, $800.00; Robert Buchanan, $900.00; Frank Parcels, $1,075.00; F. W. Post, $660.00; Archie Mathison, $850.00; Theron McMullen, $875.00; F. B. McAdam, $720.00.

After a discussion of the merits of the applicants, on motion of Trustees Fennell and Roche, Robert Buchanan's application was accepted at a salary of $900.00 per annum. Motion carried unanimously.

Moved by Trustees Roche and Rigby that the chairman and secretary sign all cheques drawn on bank account of school board. Carried.

Moved by Trustees Moore and Roche that the chairman of the board act as representative of the board concerning matters that have to do with the duties of the caretaker. Carried.

Received from Jannette H. Saunders an application on the teaching staff of the Public school. On motion of Trustees Moore and Fraser the secretary was directed to file the application.

Communication was received from W. M. Morris, secretary-treasurer of the Ontario School Trustees' and Ratepayers' Association, drawing attention to a convention on April 6, 7 and 8, 1926, of the Ontario school trustees and ratepayers at Toronto and the advantages of the School Board Journal as a publication of interest to those directing the affairs of schools.

Moved by Trustees Roche and Rigby that the secretary subscribe for six copies of the School Board Journal and remit in connection with registration fee of delegate to the association's convention.

Moved by Trustees Moore and Fraser that the chairman, Dr. A. S. Thompson, be a delegate to represent Havelock school at the convention. Carried.

Chairman Thompson brought to the attention of the board the fact that a number of the ratepayers were complaining that regulations in connection with the opening of the school were not being observed, and the chairman reported that he had taken the matter up with the principals, with the result that it is found that the regulations are being fully complied with.

Moved by Trustees Fennell and Roche that Mr. Moore be delegated to confer with the agriculture teacher in connection with the needs of the class. Carried.

Moved by Trustees Fraser and Rigby that the account from the village for lumber and sand for the years 1922 and 1923 be returned to the village clerk for more detailed information as to material. Carried.

W.M.S. DAY OF PRAYER.

Lakefield Ladies Observed Annual Occasion on Friday.

LAKEFIELD, Feb. 23.—The annual Day of Prayer of the Woman's Missionary Societies in Canada and the United States was observed on Friday afternoon by a well attended prayer meeting held in the Baptist church. The attendance was good and an increased amount of interest shown.

An entertainment will be held on Tuesday evening under the auspices of the choir of the Regent street church when "The Deacon's Honeymoon" will be put on by the Ladies Aid of Knox Church, Peterboro.

The popularity of "Band Night" at the rink continues and each Saturday night sees a big crowd from the village and vicinity to enjoy the combination of skating and music. The Citizens' Band has become an institution and a valuable asset to the villge life.

At the regular meeting of the A.Y.P.A. to be held on Monday evening, the rector, Rev. W. Cox, will give an address on "Our Missionary Work in China."

The Male Voice Choir of Peterborough, which delighted a large audience on April 28th of last year is to reurn this year on April 27th. Last year's success assures them of a good reception this year.

MERGER DENIED.

Officers of Canada Steamship Co. Say Rumor Unfounded.

MONTREAL, Feb. 23 (Canadian Press) — An explicit denial of the merger between Canada Steamship Lines and the Playfair or other interests was issued this afternoon by W. H. Coverdale, President of the Canada Steamship Lines, through T. R. Enderby, General Manager of the Company, upon the return of the latter to the city.

LAKEFIELD NEWS

Miss Veronica Johnston of Douro spent the week end with her parents in the village.

Mrs. Mary Baker and Master Max Dodds of Picton, who were the guests of Mrs. Robert Bullock and Mrs. John Murphy have returned home.

Mr. A. E. Dawson of Toronto was a week end visitor to friends in the village.

Miss Ruth Agnew of Peterboro is the guest of Mr. and Mrs. Wm. Millage.

Mr. W. E. Gillman was at home from Young's Point for the week end.

FUNERAL OF CARDINAL

High and low of Belgium as well as representatives from Belgium's allies in the great war flocked to Brussels and Malines to show their respect for the memory of Cardinal Mercier. The above pictures show prominent figures in the funeral procession. Left: the Bishop of Namur and the Papal Nuncio at the head of the cortege. Right: Marshal Foch, King Albert and Crown Prince Leopold of Belgium following the hearse.

MUSIC PRICES SLASHED.
GREENE MUSIC CO.

GUNMAN KILLS TWO POLICEMEN

St. Paul Residential District Is Terrorized By Robbers.

SEVEN HOLD-UPS.

ST. PAUL, Minn., Feb. 23 (Canadian Press).—A climax to the search for the robbers who had terrorized the residential district on Monday night was reached early today when John Schultze and Fred Poitsch, policemen, were shot and killed by an unidentified gunman as they lay helpless in the street. Seven hold-ups had been committed in three hours in the district.

The slain policeman were patrolling the district in an automobile when attacked.

TRUSTEE NAMED BY LOCAL VETS

Captain Layfield Appointed To Serve on Canteen Board.

CHURCH PARADE.

At a general meeting of the Great War Veteran's Association held in the G.W.V.A. hall last night a resolution was passed unanimously that Past Commander Captain R. E. Layfield be appointed one of the Trustees of the Canteen Fund for the Province of Ontario, and that a copy of the resolution be sent to the Prime Minister of the Province, Colonel W. H. Price, Provincial Treasurer; and W. H. Bradburn, M. P.P.

The members of the Association decided to hold their annual Church parade at St. Paul's Church on May 25. Invitations will be sent out to veterans of all wars, O.C.'s Militia Units and the veterans of 1866 for whom cars will be provided.

A euchre committee under the direction of Comrade Crowe was appointed to put on a drive during the first week in March to assist the ladies in their relief work.

A resolution was passed sympathizing with Mrs. J. Mills, president of the Ladies' Auxiliary and expressing good wishes for a speedy recovery.

It was resolved that the thanks of the Association be conveyed to the ladies for their donation to the branch also for their co-operation in the work of relief that has been carried out to date.

L.O.B.A. SOCIAL.

Lodge Members Spent Evening at Cards and Bowling.

L.O.B.A. No. 244 held its regular monthly social evening in Victoria Hall on Friday, February 19. Quite a number of the members and friends attended. The first part of the evening was spent in playing cards and bowling. Prizes for cards went to Mrs. Moore (flower vase) and Mr. Ferguson (smoking tray). Captains for bowling were Mrs. DeLong and Miss Woodgate, the prize for bowling going to Mrs. DeLong and her team. The next on the programme was a general store. Groceries, etc., were brought by the different members, and were auctioned off by Bro. G. Porter, W. M. Wright acting as treasurer. Proceeds of the evening amounted to nearly $20.00. Lunch was then served by the committee in the usual efficient manner. About 12 p.m. the crowd dispersed, all voting a good evening's amusement.

ONE MAN'S OPINION

HARRY GAINEY

"In my opinion," said Harry Gainey, "the Peterborough Fair is an asset to the community. Although I have never as yet taken an active part in promoting it, I still believe that it is doing good work in the community and deserves general support. It serves en educational purpose for old and young, urban and suburban ratepayers alike and should be a real community Fair.

"The directors have shown real ability in the past and now in reaching for a six-day exhibition, should receive the support of all classes. They should lend their assistance to the directors to obtain a bigger fair than ever and should be boosters for the best shown in Eastern Ontario."

GOOD NIGHT STORIES

By Blanche Silver

PEGGY HAS A REAL SURPRISE.

Peggy gave a cry of delight when the little fluttering creature poised in front of the honeysuckle blossom.

"Well, of all things!" Peggy exclaimed. "I never knew before that humming birds flew around so late in the evening.

"Humming birds don't," answered a merry voice, and a wee little elfin not much larger than the winged creature jumped up beside Peggy.

"Hello, Squeedee!" Peggy cried, jumping up and catching the elfin's hand. Then she whispered: "See that little creature hovering over that blossom? Who is it?"

"What? You mean you don't know Mrs. Hawk Moth," questioned Squeedee. "Oh, Mrs. Hawk Moth, come here and meet Peggy.

The quivering creature turned from the blossom, after first rolling up her long trunk, and came over to Squeedee.

"I'm glad to meet any friend of Squeedee's," she said, bowing politely. "I heard you call me a humming bird."

"Yes, I did think you were a humming bird," replied Peggy. "But I can see you're not."

"How is the family coming on?" Squeedee asked. "Where are the caterpillar babies living now?"

"Oh how interesting;" Peggy exclaimed. "Please may we go and see the babies?"

"You can if your Daddy hasn't gotten rid of them," replied Mrs.

"Come and Meet Peggy."

Hawk Moth. She flew towards the back yard, beckoning to Squeedee and Peggy with her long feelers.

She settled on a potato vine just as Squeedee and Peggy caught up with her.

On one of the leaves sat a long caterpillar. His green, gray and yellow suit dotted with black. Down his sides ran bluish stripes.

"Well, son," laughed Mrs. Hawk Moth. "You'd better begin to burrow. It's time you were going to sleep or some one will come along and grab you up."

Mr. Caterpillar tumbled off the leaf and was soon out of sight.

"What does he burrow in the ground for?" Peggy asked. "Will he chew off the roots of the potato plant?"

"Gracious, no," answered Mrs. Hawk Moth. "But when caterpillars get to a certain age they must burrow underground and sleep until they are ready to sprout their wings. Now, when he comes out he'll be a fine looking fellow. If you folks will excuse me now, I'll be on my way. It looks like a shower coming, and I must get my work done before it starts raining." Then away she fluttered in the fast-gathering gloom.

Peggy thanked Squeedee for giving her such a pleasant hour and hurried up to her little bed to dream of the pretty moth and her caterpillar baby.

(Copyright, 1926.)

LOCAL MEMBERS ON O.M.L. DIRECTORATE

H. O. Fisk and F. G. Stinson Were Elected at Annual Meeting.

At the annual meeting of the Ontario Motor League, held in the ball room of the King Edward Hotel, Toronto, last night, there were five representatives of the Peterborough Club. H. O. Fisk and F. G. Stinson were elected to the Directorate of the parent body.

Be Careful What You Wash Your Hair With

MARION DAVIES
Whose beautiful hair enhances her charms

When you wash your hair, be careful what you use. Do not use prepared shampoos or anything else that contains too much free alkali, for this is very injurious, as it dries the scalp and makes the hair brittle.

The best thing to use is Mulsified cocoanut oil shampoo, for this is pure and entirely greaseless. It is inexpensive and beats anything else all to pieces.

Simply moisten your hair with water and rub it in.

Two or three teaspoonfuls of Mulsified will make an abundance of rich, creamy lather, and cleanse the hair and scalp thoroughly. The lather rinses out easily, and removes every particle of dust, dirt, dandruff and excess oil. The hair dries quickly and evenly, and it leaves it fine and silky, bright, fluffy, wavy, and easy to manage.

You can get Mulsified cocoanut oil shampoo at any drug store, and a few ounces will last everyone in the family for months. Be sure your druggist gives you Mulsified. Beware of imitations. Look for the name Watkins on the package.

COOK STOVE AMONG ARTICLES NEEDED

Other Supplies Also Required By Big Sisterhood For Relief.

A cooking stove may not appear to be a very wonderful part of a household equipment. It is quite likely, if a hundred people were asked to mention the article of furniture which appealed most to them, that a cook stove would not have a chance on earth of appearing in the list. It is one of those useful things that serves an excellent purpose, but occupies an inferior position in the list of attractive portions of the equipment.

But a cook stove would be the very nicest thing that one Peterboro household could look at today. The residents of this home don't hanker for a car, nor for a radio, nor even for a gramaphone. They would like above all else to have a cook stove. Any make would do. They are not particular. And it wouldn't matter if it had a shaky leg or a few dents in its face.

In this house, the family are not "on the city." They are independent so far of help, but it has been a hard job to keep that way. The father has been out of work for some time and ill into the bargain, the mother supports them as well as she can by getting a few days' washing to do in the week, and there are four children. They sold their cook stove some time ago, and have been cooking the meals and keeping warm by the aid of a single-lid small heater. So this is an S.O.S. call for a cook stove. Anyone who has such an article that isn't in use could do a real good deed by putting it into commission in this household.

The Big Sisterhood have other calls on their resources. Their stocks are practically depleted now, and they want underwear for men and for children. Dresses suitable for women who want to go out to work are also urgently required. And stockings are another very special need—not silk stockings or silk hose (some of them with monograms), that come in quantities to the Big Sisters, but real, serviceable stockings that will help to keep the cold from poorly-shod feet that have to tramp long distances through snow and over ice.

Any supplies that would help in this way of making more comfortable some of the untidy, unkempt homes to which the workers go, where sickness and want allow of little attempt at careful living conditions, would be appreciated also.

And trousers for men and boys That is another necessity. Old coats or garments that could be converted into trousers for boys would be welcomed by the Big Sisterhood, who will call for supplies if 788-W is telephoned to, or articles may be left at the Police Station.

The public has been generous indeed in its response to these appeals. The workers are banking on the assumption that there are some attics and clothes closets and boxes still unexplored by their owners, which, if looked into, might furnish supplies urgently needed. The old coat or gown hanging on a nail, the out of style shoes, the stockings that do not harmonize with the costume worn at the moment, are only cluttering up the space they occupy in your home. They might be serving a very useful purpose in another household and helping to increase for their owners that sense of well being that comes with the knowledge of something done in the name of charity.

Professional Nurse Loud In Her Prais

Thanks to Dodd's Kidney Pills She Was Relieved of a Weak Back and Rheumatism.

Mrs. E. Emeneau Now Recommends Dodd's Kidney Pills to Any of Her Patients Who Suffer with Kidney Trouble.

LUNENBURG, N.S., Feb. 22.—(Special).—"I cannot praise Dodd's Kidney Pills too highly to anyone. I have suffered a great deal with a weak back and rheumatism. I used a lot of doctors' medicines but they did me no good. I could hardly lift a patient alone. I was advised to try Dodd's Kidney Pills; used a number of boxes and soon got relief. I often thank the good friend who gave me the advice about Dodd's Kidney Pills.

"I was very much pleased that I did not have to give up my profession of nursing. I am bound to praise them for relieving me and will always recommend them to any of my patients who suffer from the same trouble as I did. I am very thankful to write this testimonial for Dodd's Kidney Pills."

This letter comes from Mrs. Emeneau (nurse) of Lunenburg, N.S., and tells of the benefits to be derived through the use of Dodd's Kidney Pills.

For MURINE EYES
IRRITATED BY SUN, WIND, DUST & CINDER
RECOMMENDED & SOLD BY DRUGGISTS & OPTICIANS
VISITS FOR FREE EYE CARE BOOK MURINE CO. CHICAGO

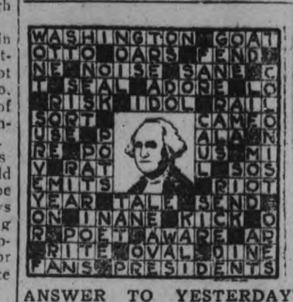

ANSWER TO YESTERDAY'E CROSSWORD PUZZLE

MUSIC PRICES SLASHED.
GREENE MUSIC CO.

THE EXAMINER CROSSWORD PUZZLE

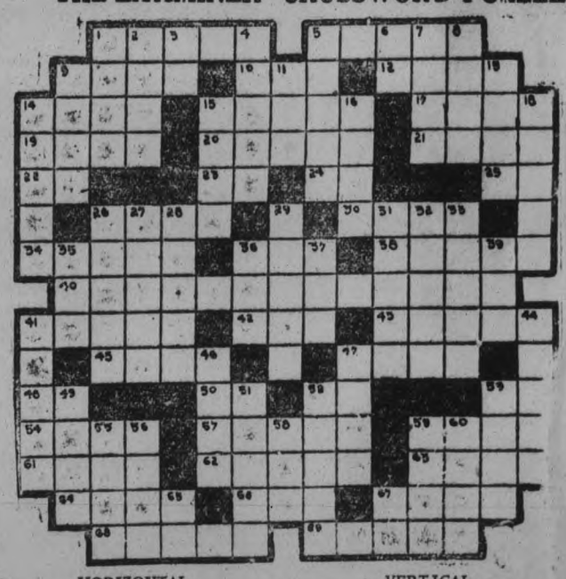

HORIZONTAL.

1. Exhibits.
5. Cupidity.
9. Dread.
10. Estimated perfect score in golf.
12. Correspondence.
14. Cogwheel.
15. Pertaining to the sun.
17. Person who disregards people he considers below him.
19. To grate.
20. To obliterate.
21. Wild duck.
22. Neuter pronoun.
23. You and I.
24. Point of compass.
25. Myself.
26. Exclamation of sorrow.
30. Fat.
34. More domesticated.
36. Beverage.
38. Playing card.
40. Protest.
41. Poison.
42. Writing instrument.
43. Almost a donkeys.
45. To crack a whip.
47. Rocks containing metals.
48. Hypothetical structural unit.
50. Bone.
52. Fourth note in scale.
53. Preposition of place.
54. Failure to keep a possession.
57. To commence.
59. Fiber obtained from the century plant.
61. Composition for one voice.
62. Insulates.
63. Aroma.
64. Female horse.
66. Tiny golf mound.
67. To spill by jarring container.
68. Rapt.
69. To drivel.

VERTICAL.

1. Oceans.
2. Musical instrument.
3. Correlative of either.
4. Fern seed.
5. Cow food.
6. Standard type measure.
7. Opposite of west.
8. To eat.
9. A daring accomplishment.
11. Wing part of a seed.
13. Earthly matter.
14. Grain to be ground.
15. Stitches.
16. Roll of film.
18. To make a noise like a sheep.
26. Last word of a prayer (pl.).
27. Citric fruit.
28. Fragrant odor.
29. To change.
31. Pulpit block.
32. To lift up.
33. Scum or slag.
35. Part of verb to be.
36. Venomous snake.
37. Sea eagle.
39. Unit.
41. Face coverings.
44. Oriental guitar.
46. Pillar.
47. Horses' food.
49. Judgment.
51. Political division of the U.S.A.
52. Liberated.
53. On top of.
55. Bed lath.
56. Ulcer.
58. To imitate.
59. Game played on horses.
60. Image.
65. Half an em.
67. Therefore.

Answer to Yesterday's Cros Puzzle:

WOMEN'S PAGE

SOCIETY

Mrs. U. R. Beck, Milwaukee, Wisconsin is visiting her sister, Mrs. Vincent M. McCabe, 364 Simcoe Street.

* * *

Mrs. Owen Fortune of Trenton is also visiting Mrs. McCabe.

* * *

Mr. and Mrs. R. A. Linn, of Campbellford, are visiting Mr. and Mrs. J. W. Hales, 635 Stewart St.

* * *

Miss Davena Deyel of the Canada Life staff, Toronto, spent the week-end at her home on Conger street.

* * *

Rev. Robert Pogue, pastor of St. Enoch's church, Toronto, and former pastor of St. Paul's church here, is in the city to-day, officiating at the wedding of Miss Betty Mowat, daughter of Mr. and Mrs. A. Mowat, Water street.

* * *

Miss Hazel Crowe, Mark street, is visiting friends in Toronto.

* * *

Mr. Vernon Willard of Toronto, spent the week end at his home here.

* * *

Miss Lillian Manley spent the week end with her parents, Mr. and Mrs. Joseph Manley of Villiers.

* * *

Mrs. E. Morrison, superintendent of the "Y" Boarding Home, and Miss Margaret Storey, assistant secretary ,have returned home from the annual meeting of the Y.W.C.A., Dominion Council in Toronto.

* * *

Mr Jack Lewis has returned to Toronto, after spending the week-end with his parents, Mr. and Mrs. A. Lewis, Stewart street.

* * *

Mr. William Mowat of the University of Toronto, is in town to-day for the wedding of his sister, Miss Betty Mowat, and Mr. Albert C. McDonald, of Cleveland, Ohio.

* * *

Miss Betty Carman, of Picton, small niece of the bride, is visiting her grandparents, Mr. and Mrs. A. Mowat, for the wedding of their daughter, Miss Betty Mowat.

* * *

At the recital by pupils given on Friday evening last at the home of Miss Marion Adams, Weller street, the assisting vocalist, Mrs. E. Kitney, was presented with a pretty bouquet of flowers.

* * *

Friends of Mrs. Karl Simpson, 605 Rubidge street, who fell and broke her ankle some time ago, will be pleased to learn that she is progressing very favorably toward recovery at her home.

* * *

Mr. and Mrs. Frank White, Maitland avenue, announce the engagement of their daughter, Sarah I., to Victor Ward, of Calgary, the marriage to take place early in March at Calgary.

* * *

Mr. Harry Grubbe will spend the week-end in Lennoxville, Quebec, the guest of his cousin, the Hon. Mrs. Henry Aylmer.—Mail and Empire.

* * *

Mr. and Mrs. T. Frank Matthews left for Pasadena, California, yesterday, returning to Toronto the second week in April.—Mail and Empire.

* * *

A pleasant surprise party was held at the home of Mr. and Mrs. Fred Davis, London Street, when a number of their friends, about fifty in all, paid them a visit. Mr. and Mrs. Davis, who leave the city shortly to reside near Belleville, were presented with a table lamp by their friends, the presentation being made by Mr. J. Grey, with an address read by Mrs. T. Leslie. The evening was spent pleasantly in the enjoyment of games and music, and the service of dainty refreshments.

* * *

Mrs. Jams Lewis and Miss Constance Lewis, Aylmer Street, spent the week-end in Toronto, guests of Mr. and Mrs. J. H. Bishop, 141 Glenmore Road.

* * *

Mr. and Mrs. L. Fayers of Hollow-way are visiting Mr. and Mrs. Fred Davis, London Street.

* * *

Mrs. (Dr.) McCullough, Wellington, has returned home after a ten days' visit with her parents, Mr. and Mrs. H. M. Moore, Rubidge Street.

ECLIPSE FASHIONS

Exclusive Patterns by Hazel Cayzer

Cape Ensemble Emphasized

The cape ensemble receives the unqualified approval of the most authoritative fashion houses, and casts a magic influence over the new gowns for women. The feeling for something to wear about the neck and shoulders when the coat has been discarded, has created a demand for capes as part of the costume. The model pictured here is in french-blue flannel. The one-piece frock is made simply, with a narrow tailored collar extending into long revers, beneath which is set a panel of pale grey. The long, tight-fitting sleeves are finished with tailored cuffs, and a wide gypsy girdle is crushed into a buckle. The cape is simple in line, slightly circular, with a seam over each shoulder, and lined with grey. It is tied about the throat with a narrow scarf collar, and is entirely separate from the dress. No. 1299 is in sizes 16, 18 and 20 years (or 34, 36 and 38 inches bust only). Size 18 years (36 bust) requires 3⅝ yards 39-inch, or 2¾ yards 54-inch material for the dress, and 1⅝ yards 39-inch, or 1⅛ yards 54-inch additional for cape. The lining for the cape requires 1¼ yards 36-inch material. Price 20 cents.

Our Fashion Book, illustrating the newest and most practical styles, will be of interest to every home dressmaker. Price of the book 10 cents the copy.

Pattern Purchase Coupon

Address Fashion Department, Evening Examiner

No. ..... Street .....

Name .....

Pattern Number ..... Size ....

Town .....

Province .....

Amount Enclosed .....

Price 20 cents each—coin preferred

BYNG UNDECIDED.

Has Not Yet Said If He Will Accept Second Term in Canada.

LONDON, Feb. 23 (Canadian Press).—Baron Byng of Vimy has not yet notified the British Government whether he will accept an invitation, already extended to him, to serve another term as Governor-General of Canada, but it is understood by the Associated Press that in event of his refusal Earl Beatty will be prominent among the candidates.

HOUSEHOLD SUGGESTIONS

BANDAGES.

For home-made bandages, tear old linen into strips two to four inches wide, lap the ends two inches and sew together. Make in lengths from one-half to five yards. Pull away ravelings, roll smoothly and fasten. Then place clean pebbles in the bottom of a glass jar, cover with paper and place bandages inside. Fill the jar with absorbent cotton, and set jar in cold water on stove. Water should reach neck of jar. Bring to a temperature of 180 degrees for at least three hours, then cap jar securely.

FOOT-PAD.

A pad of cloth two feet square and stuffed to one and one-half inches thick, tacked flat, makes an excellent foot-pad on which to stand when ironing or preparing food. It saves the strength and prevents cold feet.

When you drink BOVRIL you drink BEEF

WISE WORDS.

Nobody ever got dizzy doing good turns.

HER OWN WAY

by A GIRL of TODAY

CHUCK AGAIN.

I left Lyme and Rill together and walked on a little farther quite unhappy over Rillie. I saw that she would probably marry Lyman Andrews and be unhappy ever after. My eyes were on the pavement when I heard a voice ask:

"Where are you going Judy?" and I looked up into the face of Chuck Becker.

I laughed. I couldn't help it. Charlie Becker, who had always prided himself on being the screen type, looked so funny with his discolored eye and swollen cheek.

My laugh made him furious, but I couldn't stop, even when I saw he was holding himself in check for fear he would say something nasty. He was almost insane with anger.

"You'd better stop laughing, young lady, and walk along as though you were crazy about me, even with this face. Didn't you know that to-morrow morning the papers will announce our engagement and coming early marriage?"

"No, Chuck. They'll do nothing of the kind. It may make you happier to know that I was more successful with Father than you were. I made my threat that I would not marry you if you were the last person on earth, good."

"I told your father not to tell you I said that, Judy."

"Well, you needn't worry anything about it, Chuck. The moment Father announced what he was going to do, I said immediately I wouldn't marry you under any circumstances and that you had said the same thing didn't bother me at all."

"Don't get mad, Judy. I didn't mean it. At least, I don't mean it now. You ought to know that giving a fellow an eye like mine does not endear a girl to him for the moment. Now, I've come to my senses and I know that I want you. Why, Judy, what have I been playing around with you all summer for if I didn't want you? That's a sure test, isn't it? Why, I never went with any other girl so long in my life! Come on, let's give the old folks a surprise and slip out and get married.

"Why, don't you know, Judy, I never wanted a girl as much as I want you. Come on. Be a sport. Come and marry me to-night!"

I looked up at Charles Becker and again I laughed, and then I grew rather sick, but I kept up my bluff and said:

"I'm afraid you don't understand, Chuck. I told you that I'd made my threat that I wouldn't marry you if you were the last man on earth, good. I've persuaded Dad to let me go to Toronto and try to earn my own living!"

(Copyright, 1926, NEA Service, Inc.)

To-morrow: More Understandings.

Menus for the Family

By Sister Mary.

Breakfast—Halves of grape fruit, cereal, thin cream, rice with sausage sauce, graham toast, milk, coffee.

Luncheon—Beef broth with carrot dumplings, apple sauce, raisin bread, molasses cookies, milk, tea.

Dinner—Fricassee of veal, mashed potatoes, buttered brussels sprouts, molded fruit salad, cheese cups, bran bread, milk, coffee.

In this dinner the fruit salad makes a dessert unnecessary. Although the menu is simple the meal is delicious and well balanced.

Rice With Sausage Sauce.

Two cups hot steamed rice, 1 cup tomato soup or 1 cup canned tomatoes rubbed through a strainer and 1-8 teaspoon soda, 1 cup milk, 1 cup chopped cooked sausage, 4 tablespoons grated cheese (optional), 1 tablespoon flour, 1 tablespoon butter, salt and pepper.

Melt butter, stir in flour and slowly add milk and soup of strained tomatoes with soda. Add sausage and cook until thick, stirring constantly. Drop rice by spoonfuls on to a hot platter, pour over and around sauce. Sprinkle with grated cheese, garnish with sprigs of parsley and serve.

(Copyright, 1926, NEA Service, Inc.)

Tomorrow's HOROSCOPE

By Genevieve Kemble.

WEDNESDAY FEBRUARY 24.

An interesting day is forecast from the lunar and mutual aspects, the most potent of which is the trine of Saturn to the moon, a figure which should bring release from old congestions and stubborn obstacles. The renewed activities following upon this will have the assistance of the semi-sextile of Jupiter and Mercury, encouraging all commercial pursuits and investments, the financial issues of which may be read as hopeful. The Mars-Venus aspect may bring lively conditions into personal affairs but urges discretion.

Those whose birthday it is may have year of renewed opportunities and activities following a period of obstruction. The financial outlook for business and investment is good, but sign all writings with care. Be discreet in all personal relations. A child born on this day should be active and industrious and attain its ambitions largely through its own steadiness and application. It should be taught to safeguard against trickery and to be cautious in all affairs.

READ THE WANT ADS.

A Fashion Model's Diary

By Grace Thorncliffe

SHE DESCRIBES A DASHING GREEN EVENING FROCK.

It is simply a revelation to watch Madame drape a frock on one of the models, or on a client.

To-day I heard her say that she was planning to drape an evening gown on a smart-looking young client, so I asked if I might help out.

"You'll be doing this yourself some day," Madame remarked. "Anyone who is so interested and watches so closely and has such a way with clothes should be able to do it, after being trained a bit."

I glowed from the compliment, but I have my doubts about having a gift such as Madame's. She works so swiftly and with such assurance that it is simply a treat to watch her.

The young and lovely client came in and took off her coat and frock, so that she was attired only in her underthings.

Madame began by pinning two lengths together on the client's shoulders, so that one length fell at the back, the other at the front.

Then she took the scissors and deftly cut out a deep U neckline, deeper in front than at the back.

Next she swooped up a handful of pins and pinned the frock together down the sides, fitting it in close to the body and cutting off the surplus width as she worked.

I watched with amazement while she draped the material softly to one hip, pulled it all together and pinned it securely.

"Will you hand me that length of material, like a dear?" she requested.

I silently handed her a length of the green fabric that was on a chair. She doubled it over, pinned it, and made a trailing sash at the side of the frock. Then she addressed the girl who had been standing spell-bound, watching the frock simply grow upon her.

"This side train is to be held by a big wheel of brilliants," Madame explained. "Now I'll have the seamstress take the dress off for you, pinning it carefully as she does so."

The Pointed Hemline Is a Feature of This Jade Velour Chiffon.

It seems to me that she seamstress' job is almost as difficult as Madame's, for she removes the pinned-up garment and sews it where the pins ahve been.

Then Madame superintends another fitting, and the deed is done.

ADVENTURES of the TWINS

by OLIVE ROBERTS BARTON

No. 19—THE ELEVATOR TO CHINA.

"No, sir, you can't get past," snapped the big bat that blocked the road, so that Nancy and Nick could not get past. "Not until you get me a bushel of Chinese dragonflies, and a bushel of fuzzy caterpillars with their hair cut. I must lay in my winter supplies."

At this Jupe, the kangaroo, looked at the Twins and the Twins looked at Jupe, and Hickydoo, the wooden man, looked at everybody. Nobody knew what to do. There was the enormous bat stretched across the road and there wasn't any more chance of getting past him than there is of me having six kinds of ice-cream for dinner. (I know very well we're going to have rice pudding.)

Even Paddyfoot, the mouse, riding in Jupe's pocket, didn't know what to do.

But after all, it was Paddyfoot who had the first idea.

"Say," he said. "Hickydoo is supposed to know everything. Why don't we look in his index and see what it says about Jersey mosquitoes and Chinese dragon-flies and fuzzy caterpillars."

"That's a very good idea, indeed," said Hickydoo. "Press my second button, Nick, and when the drawer springs out, find the 'B's' and then look for 'bugs.' That tells everything."

"I don't care where you look," said the big blue bat crossly. "But be careful you don't look for 'wasps.' If I get my nose stung again, I shan't answer for what may happen."

Nick pressed the second button in Hickydoo's wooden jacket and out slid a drawer with several bundles of papers in it.

Nick took out a bundle marked 'B' and looked for 'Bugs.' "Here it is," he cried. "It tells all about everything. Jersey mosquitoes live in New Jersey, Chinese dragon-flies live in China, and fuzzy caterpillars live in orchards."

"How can we go to China if you won't let us past?" asked Jupe.

"You can go around the other way," said the bat. "The world's round, and China is on the other side. And you can stop in New Jersey coming back."

"Very well," said Hickydoo stiffly. "That's what we'll do. What color of dragon-flies do you prefer?"

"Bottle green," said the bat shortly.

At the mention of the word "bottle" both Nancy and Nick remembered their errand. "Oh dear! At this rate we'll never get the Blue Cherry," said Nancy. "And poor Twinkle Pen, the fairy! No doubt he is still writing his silly poem about the blue bottle flies on the wall. We'll just have to hurry."

"Wouldn't potato-bugs do?" asked Jupe. "I know where there are lovely fat ones with several colors of stripes."

"No," said the bat.

"Or boll-weevils?" asked Hickydoo. "They're grown south and it isn't so far."

"No," said the bat.

"Or flies?" asked Nancy. "I know where there are ——"

"Now look here," said the bat. "The first thing you know, you'll be playing another trick on me. I've said my last say. So be gone!"

There was nothing else for it. Nancy and Jupe got on one motorcycle and Nick and Hickydoo got on the other motorcycle and away they started in the direction from which they had come.

But they hadn't gone more than a mile when the motorcycle on which Jupe and Nancy were riding had a blowout. And everybody stopped.

Jupe and Hickydoo were looking to see how they could fix it, when suddenly Nick called out, "What do you know about that?" And he pointed to a sign which said, "Elevator to China. Step in."

(To Be Continued.)

(Copyright, 1926, NEA Service, Inc.)

The Woman's Day

Written by a Woman for Women.

Touching brightly on woman's every major interest in life from books and babies to politics and psycho analysis.

(By Allene Sumner)

News High Spots.

"Women are always a little in love, and since love is rather a noisy thing, it obstructs scientific observation." So wrote W. L. George, novelist, known as "The Man Who Understands Women," who died recently.

It is interesting to note that before he died, the writer, who had spent years surveying woman like an insect stuck on the point of a pin, decided that "the mystery of woman has been overemphasized."

Absolutely! And positively! Perhaps the bunkiest bunk ever created was this tradition about the "woman's viewpoint."

* * *

A mere male just stopped at my desk a moment to discuss woman and business. He said, said he, thusly: "Women in offices assume too much privilege because they are women!"

How about it, girls? Is he right?

* * *

"House cat!" seems to be the epithet most frequently hurled nowadays by the sisterhood which works out in the great open spaces at the sisterhood which keeps the home fires burning.

It is significant to read that the most photographed cat in the world recently died and was joined to his (her?) fathers after living to the ripe old age of 25 years.

The cat attained this senile majority because she had ever been "a house cat" and had not strayed into fields afar amousing.

It is interesting to note the number of women who toll outside the home who are willing to become "house cats" with the slightest encouragement.

We will now end the morning's lesson, by joining in the chorus of "Me-ow!"

"Us Girls'" Wardrobe.

Smocks are sweeping offices. The girl friend who writes advertising copy told me that ten minutes after her morning's ad about "a choice consignment" of smocks appeared, three business firms called for several dozen each in assorted shapes and sizes.

O tempora! O mores! In days of yore the playwright's idea of sheer deviltry was to picture a haunt wherein smock-garbed females congregated!

Seriously, the smock fad is a gorgeous one. We have seen nothing prettier than a certain restaurant with all the waitresses clad in orange and rose and blue and jade green smocks.

Besides, the cost is so low. One dollar - twenty - nine - all - sizes - Tuesday! Avaunt ye, bungalo aprons!

* * *

The natty and age-killing bramley dress continues in spring fabrics of kashmir and silk crepe. Length, one inch minus 'neath the knee cap!

* * *

Taffeta is the spring bell-ringer fabric for dressy year. Bouffant deb evening frocks in pastel and passionate shades street taffeta frocks of black, and other sober hues and plaid taffetas for sport frocks. And print taffetas galore, of course!

Have You Read Yet?

Theodore Dreiser's "American Tragedy" Anita Loos' "Men Prefer Blondes" O'Brien's "Best Short Stories of 1925" "Thunder on the Left" by Christopher Morley.

In more serious vein, and especially interesting for the club woman, are: "Mothers and Daughters," by Jessica Cosgrave, and "Mothers in Industry," by Gwendolyn S. Hughes. The former is an interesting and sensible book of advice to mothers of daughters.

The latter book tells what happens to mothers and homes when the mother must work for gainful hire, and tries to decide whether industry itself is much benefited by the working mother.

* * *

"The Skin-Deep Stuff."

Hair remains a woman's crowning glory even if there is less of it these days, and oily and dry heads are still a bete noir. For oily hair, rub the following into the scalp every night: witch hazel, 2 ounces alcohol, 2 ounces distilled water, 1 ounce resorcin, 40 grains. For too dry hair, try this tonic: equal parts of bay rum, glycerine, alcohol, applied daily.

HEDDA HOYT TALKS ABOUT THE THINGS THAT INTEREST THE BUSY WOMAN OF 1926.

SPRING HATS

(Written for the United Press)

NEW YORK, Feb. 23 (United Press).—Flexible hats for hard heads—that is what the milliners are contending. They claim that women want little head-fitting shapes that sell around $5 and that they are hard-headly stubborn on the subject.

Large hats with wide brims were recently introduced in Paris but whether American women will accept them remains to be seen. Seventy-five per cent. of American women are bobbed haired. At least the millinery manufacturers figure it this way by making seventy-five per cent of the hats for bobbed heads.

As we all know, large shapes demand larger crowns and larger crowns demand more hair. One can't run a seam up the rear of a large shape without ruining the effect of the hat although this can be done with the small felt.

We are getting away from untrimmed felts. There is too much of a sameness to them and we shall soon see them worn for sports only. Felts this coming season must be trimmed with handwork or contrasting color ornamentation to be smart. Fabric, felt, straw and their combinations will all be popular as Spring advances. And shapes undoubtedly will be small and flexible. The Beret tam shapes will be among the prominent shapes.

Almost anyone can wear a small hat if care is taken in it's selection. The girl with the up-tilted nose should avoid an abruptly up-turned brim. A slightly drooping brim will be much more becoming to her. A broad-faced woman can wear a higher crown than the average for it increases the length of the face. She should never wear a brimless model but should wear a medium drooping brim which casts a shadow over the upper part of her face. The person with a wide mouth should not wear a straight brim which increases the appearance of the width of the mouth. Broad jaws demand rounded crowns and not square ones. Receding chins demand large brims. When the lower part of the face is better shaped than the upper, one should choose hats which come well over the forehead and cast a shadow over the upper face. Such a hat calls attention to the lower part of the face and brings out the nose and chin.

REPORTS DENIED.

Blackhanders Cause Postponement of Concert in Detroit.

PEKING, Feb. 23. — (United Press.)—Reports of the assassination of General Wu Pei Fu were generally denied to-day.

In this connection it was pointed out that an organization was being formed under General Feng Yu Hsiang to drive against Wu, who has been bombarding Sin Yang recently, catching a group of Americans outside the city wall. They were brought to safety.

ESSENTIALS

If a child is denied the essential vitamins, rickets, weak bones, imperfect teeth or other manifestations of faulty nutrition follow.

Scott's Emulsion

of vitamin-activated cod-liver oil is the ideal nourishment for growth of body and bones. *Give your boy or girl Scott's Emulsion.*

Scott & Bowne, Toronto, Ont. 25-32

BABY'S OWN SOAP

regardless of the users age for lifelong use at every stage

Albert Soaps Limited, Mfrs., Montreal.

RED ROSE TEA "is good tea"

Red Rose Orange Pekoe is extra good. Won't you try it this time?

The ORACLE

This day we fashion Destiny, our web of Fate we spin.
—Whittier.

Fixed fate, free will, foreknowledge absolute.
—Milton.

E. M. O.—Although your natural tendency to care of others has led you to assume the occupation you now follow, and it is suitable to you, you would succeed almost as well in any other line, as you are the type that has much executive ability and a frank, progressive nature. You have unusual understanding and sympathy with others, marred at times by a certain impatience with their inability to keep up with your individual ways of doing things. You will find at present, at least, that a cultivation of self-control and patience, with a suppression of worry, will be of great benefit to you, although you may be irked by the necessity very often during the daily round. You will do well in an executive position of trust and responsibility, if you do not break down with nervous prostration through your hurrying tendencies. You like to be busy and to mind your own affairs. You should have a talent for music. Follow your own inspirations and you will be successful. Cultivate calmness and repose. Marry a man born in April, August or November. Worry, jealousy and anger will be pitfalls at times for your feet.

You were born on Thursday. Your colors are orange and heliotrope. The day enquired for, a Friday, is one on which to exert personal freedom and individuality.

D. M.—You are one of those fortunate individuals whose stars point in one direction only, with little conflict. By nature you were formed for the care of others. Domesticity is your forte, and you will make an admirable wife and mother. Your present occupation is also suited splendidly to your natural bent. With the duties of your work, you will blend a certain amount of real liking for those in your care, giving them the touch of personal-interest service that helps so much. Do not, however, allow your tendency to worry to develop too much, and that restlessness in your nature will be helped later by travel and change of environment. Do not be timid and sensitive and strive for self-esteem. When you feel like going off somewhere to have a good cry, conquer the feeling, and you will be surprised to see what reserves of strength you will call up in this way. Do not ask unnecessary questions. They are irritating. You have much artistic perception and are interested in religious and educational matters. Marry a man born in July, September, or October, and try to keep house well for him. You will not like housekeeping but will need to, to fulfill your destiny as a home-maker.

You were born on Wednesday. Your colors are orange and grey. The day you ask about, a Tuesday, is one on which to avoid arguments. Do not marry on this day.

A. McI.—You have a nice personality, but just a little hard to get along with at times. You are fearless and kind, and always ready to assume the burdens of others, sometimes to your own detriment. You like to be at the head of things and are inclined to domineer a bit. Other people's opinions do not appeal to you as being nearly as sensible as your own. You have an excellent memory and are a good entertainer and live a great deal in the physical side of life. You have been an expert embroiderer in your time. Your destiny, as mapped out for you, was to bring joy and happiness to the lives of others? Have you always followed out this plan?

You were born on Monday, as you state. Your color is flame.

J. L. M.—The questions you ask are in keeping with your type, which is always dissatisfied and nervous, forever wishing to have done the thing they have not done, and to be up and away at something else, they know not what. There is a certain amount of conflict too in your dominant influences. Naturally, you were formed for a career connected with science or business, in which you would attain much, but your destiny makes it imperative that you do not try to stand alone and that you associate yourself carefully with others in any enterprise you undertake. You should have a partner who would be able to give you expert advice.

You have one bad habit, that of whining and scolding, which is particularly noticeable when you are ill. When your better nature rules, you are a tremendous power for good. Birds and animals are easily attracted to you. Stick to your present occupation, but seek the advice of an experienced man about the purchase you are contemplating.

You were born on Friday. Your colors are tan and buff.

V. E. P.—You have a very fine nature, peace-loving, even-tempered and kind, with a desire to bring joy to others that will also make for happiness and joy in your own life. You are fastidious about your dress, and crave for the latest thing in fashion. You are a good scholar and musician, if you cultivate the latter talent. You are secretive about your own affairs and those of your friends. Having so many good qualities, you are inclined at times to be a little critical of a lack of them in others. Do not adopt a "holier than thou" attitude. You are strong and will live to a good old age, seeming to grow younger with years, that is, if you watch a habit of excessive eating and drinking.

Cultivate individuality, self-reliance and avoid criticism. By making others happy, you will gain happiness for yourself. Do not forget this.

You were born on Friday. Your colors are gold and white. The day you ask about, a Thursday, is one for quiet meditation and self-communion. Do not strive for accomplishment and do not worry on this day.

Suffered with rheumatism for years

GOT RELIEF FROM RHEUMATISM AT LAST

Spent more than $100 for remedies before help was found

How an obstinate case of rheumatism was given relief by a simple home treatment is told by a man in Los Angeles, California, who suffered for years with rheumatic pain in the feet and back.

"I spent more than $100 for liniments and medicines in twenty-four years," he writes. "Then I used Sloan's Liniment and it gave me complete relief."

And it is amazing—the quick, genuine comfort that Sloan's gives to even the most long-standing rheumatic aches. Sloan's doesn't just deaden pain—it helps your body to throw off the cause.

No need to rub even. A little Sloan's patted lightly on—and a healing tide of fresh, germ-destroying blood begins tingling through the aching place. Before you can believe it, the pain, swelling and stiffness are relieved. Try it! All druggists—35 cents.

Her Nerves Were "All Broken Up" She Could Not Sleep

Mrs. David Gallougher, 37 Lyndhurst Ave., Hamilton, Ont., writes: —"My nerves were all broken up and I could not sleep at night, and I would have to get up out of bed and walk the floor for hours at a time.

After Using a Box of MILBURN'S HEART AND NERVE PILLS

I Began To Feel Much Better, and after using a few more boxes I could enjoy my rest as well as ever I could."

H. & N. Pills have been on the market for the past 32 years; your nearest druggist sells them; put up only by The T. Milburn Co., Limited, Toronto, Ont.

MUSIC PRICES SLASHED. GREENE MUSIC CO.

JAMICO

SEMI-ANTHRACITE

COAL

$13.00 PER TON

SOLVAY COKE

$16.00 PER TON

THOS. A. REHILL CO.

210 WOLFE ST.

Phone 245

FINAL GAMES OF CITY LEAGUE PROVE INTERESTING CONTESTS BUT FAIL TO CHANGE STANDING

St. Andrew's and St. Peter's Retain Lead in Junior Series.

WILL PLAY OFF

Brintons and De Lavals Meet in Play-offs for Senior Championship.

(By C.J.B.)

The playoffs in the Peterborough City Hockey League will be between St. Andrew's and St. Peter's in the junior series and between Brintons and DeLaval in the senior series.

Before last night's games St. Andrew's and Brintons were safe while the worst that could befall the DeLavals would be a tie for second place with the Crescents, but the second place in the junior series was within reach of three teams.

In the first game St. Andrew's defeated Raybestos, ruining their chances of getting into the playoff. In the second game St. Peter's and St. James', only a point apart, fought a strenuous battle which finally went to the Cathedral crew by the odd goal, giving them the place in the playoff.

Crescents had their forlorn hope of pulling up even with DeLavals wrecked when Raybestos seniors scored their first win of the season, and then the DeLaval crew tied up the series by beating the Brintons by the only goal of the game. This was the Brinton crew's first defeat of the season. In the senior games Bert McLeod officiated as referee and kept them well in hand.

The final standing of the junior series is:

	W.	L.	T.	F.	A.	Pts.
St. Andrew's	4	1	1	22	8	9
St. Peter's	3	2	1	8	9	7
St. James'	1	3	2	12	16	4
Raybestos	1	3	2	12	19	4

The final standing of the senior series is:

Brintons	3	1	2	14	8	8
DeLaval	4	2	0	14	11	8
Crescents	2	4	0	10	14	4
Raybestos	1	3	2	12	17	4

The playoffs for the Brown cup for the seniors and the Hobberlin cup for the juniors are expected to start on Wednesday of this week, when two fast games can be expected.

St. Andrew's 6; Raybestos 1

There was never any doubt of the outcome of the first game, which the Saints won without any trouble, piling up a lead of five goals in the first period without a reply from their opponents and taking things easy for the second with scores even. During most of the game Chambers carried the whole burden for the losers, while Graham and Corkery flashed at times. Every member of the winning team starred, and their combination was good, although most of their goals were on individual efforts.

The winners started off right and Hall scored the first on a neat piece of combination. Sowden got the next when one of the Raybestos defence men deflected a long shot into the net. Marshall went in close for his and then Robertson scored on another deflected shot. Robertson finished the scoring for this period.

The winners' centre player lost his bearings in the beginning of the second period and almost beat Gillespie with a long shot was entirely unexpected. Nixon and Graham then scored for their respective teams. Penalties were rather frequent in this period. The teams:

St. Andrew's—Goal, Gillespie; defence, Allen and Marshall; centre, Hall; wings, Sowden and Nixon; Mowry, Jennings, Roberts and Robertson.

Raybestos—Goal, Golden; defence, Swanzer and Corkery; centre, Starr; wings, Graham and Chambers; subs, Carroll, Hatton, White and Williams.

Referee—Fred Thirnbeck.

Goals—Nixon 2, Hall, Sowden, Marshall and Robertson; Graham.

Penalties: Sowden, Marshal, Allen and Hall; Corkery 2, Starr, Swangar and Graham.

ST. PETER'S, 2; ST. JAMES', 1.

Three goals in a row in the middle of the second period comprised the total scoring of the second junior game but Lew LeBarr's team had the odd goal and the game fight of the south end boys was in vain.

Both teams were short handed. St. James' boys had no subs at all while the winners had only one. The winners had much more of the play but their poor shooting nearly lost them the game in the first period. The losers didn't have as many shots on goal in the first half but their shooting was more accurate, and Mein had a busy time in the nets. At the other end Payne put up a good game, being beaten by two hard shots. Heal, Cripps and Austin led the attack for the losers, with Heal's persistent checking of great service in turning back the invaders. LeBarr and Jones were best for the winners.

The three goals were all scored in the second period within the space of about two minutes. LeBarr opened for the winners with a hard drive from the blue line. Austin came right back and beat Mein on a rebound. Jones scored the winning goal in less than half a minute from a melee in front of the net. Jones, Wolfe and Archambault drew the three penalties of the game.

St. Peter's: Goal, Mein; defence, LeBarr and Richea; central, Kennedy; wings, Jones and Archambault; sub, Wolfe.

St. James': Goal, Payne; defence, Austin and Kitchen; centre, Heal; wings, Cripps and Seabrooke.

Referee: Thirnbeck.

RAYBESTOS, 4; CRESCENTS, 1

The first win of the season for Raybestos seniors spoiled the last chance of the Crescents getting into the play off. The losers were without the services of Hall, and Richea proved that as a goal minder he is a good defence man, although he tried hard in the unaccustomed position.

The game was exciting and the winners weren't three goals better, although they did have a certain edge, especially in their shooting. They gave Richea plenty of shots to turn aside. LeGros in the opposite nets, was good. The losers' defence was not as effective as their opponents while the forward lines were about evenly divided. Chambers who had starred for the Raybestos juniors in the opening game of the evening was very much in evidence in this game, his sweeping check being most effective. The stick handling of Mahood was also a feature.

Chambers scored the only goal the first period on a cross shot from the left boards which caught Richea cold at the wrong side of the net. Thornton went around the defence to score the first goal of the second period, and Batten followed quickly with another. Coursey went through the defence and caught his foot on McDonough's skate, spinning around, but retaining his balance enough to backhand one past Richea. Holland ended the scoring with the losers' only goal, beating Legros from close in. The game was clean, with Milloy drawing the only penalty.

Crescents: Goal, Richea, defence, Holland and McDonough; centre, Jones, wings, Maudsley and Milloy; subs., Mahood and Collins.

Raybestos: Goal LeGros, defence, Thornton and Coursey; centre, Batten; wings, A. Williams and Gillespie; subs., G. Williams and Chambers.

Referee, Bert McLeod.

DeLAVAL, 1; BRINTONS', 0.

When Eddie Williams skated away from the Brinton forwards and around the defence to go right in on LeBarr for a goal with two minutes to play he enabled the DeLaval to chalk up the first defeat for the Brintons and to come up even with the carpetmen in first place in the standing. The only goal of the game was scored on a lone rush on which the little centre man displayed some good stickhandling and skating.

The game was the fastest of the night. From one blue line to the other the play was carried on in spectacular rushes of one ,two or three men. Occasionally these forays would cross into the defence territory and give the goalers a few active moments. Both goals had many narrow escapes during these skirmishes, the DeLaval citadel being more fiercely attacked. Both teams checked back hard and combination rushes were usually broken up when a persistent b k checker spoiled a pass. The winners displayed better checking but lacked a little of the shooting ability of the losers, so that things were about even.

With play so fast and checking so close, a few illegal actions crept in but Bert McLeod had the play well covered and spent an active few minutes during the first half waving the delinquents to the timers. Very few offsides got away from the big defence man, who turned in a fine exhibition of refereeing.

Jimmy McMartin was missing from the line up. The veteran contented himself with coaching from the penalty box, with Carl Wood pairing with Lackey on the defence.

The teams:

Brintons': Goal, LeBarr; defence, Lackey and Wood; centre, Rose; wings, King and Cripps; subs., D. White and W. White.

DeLaval: Goal, Ward; defence, Marchen and Evans; centre, Williams; wings, Dundas and McDougall; subs., Smith, Ashmore, and Kingdon.

Referee, Bert McLeod.

Penalties: King 2, Wood 2, Rose, Marchen, McDougall and Williams.

P.C.I. JUNIORS WIN

Lakefield Was on Short End of 11-6 Story on Saturday.

LAKEFIELD, Feb. 23—Lakefield juniors lost out in a high-scoring game of hockey with Peterborough Collegiate Institute on Saturday afternoon. The score was 11-6. The teams were:

P.C.I.—Goal, Gillespie, right defence, Chambers; left defence, Marshall; centre, Hall; right wing, Allen; left wing, Doughty; subs, Jennings and Robertson.

Lakefield—Goal, Moore; right defence, Loosemore; left defence, Pullen; centre, Hudson; right wing, Griffiths; left wing, Cockburn; subs, Stabler, Strickland.

Referee—T. J. Wood.

EDDIE PLANK ILL.

Said To Have Suffered a Paralytic Stroke.

GETTYSBURG, Pa., Feb. 23 (Canadian Press).—Eddie Plank, for many years before his retirement star pitcher for the Philadelphia Athletics is seriously ill at his home here.

No information concerning his illness could be obtained at the Plank home or from his physician, but friends of the family said he had suffered a paralytic stroke, which had affected his left side.

A LEAF RECRUIT.

Orville Earl Elliott, who has a record almost as long as himself and he is some long. He is one of the young pitchers secured last fall by Dan Howley for the Toronto Leafs. Elliott is 6.3 1-2 and is credited with possessing the longest reach of any twirler in the minors.

HOCKEY SCORES.

Hockey games played last night resulted as follows:

National League.

Boston 2, St. Patrick's 1.

Intermediate O.H.A.

Oshawa 7, Havelock 3. (Oshawa wins round 14 to 4).

New Hamburg 6, Jordan 2.

Uxbridge 4, North Toronto 1.

Grimsby 4, Toronto Bell Woods 2.

Junior O.H.A.

St. Andrew's 5, Newmarket 1. (St. Andrew's wins round 5 to 3)

Owen Sound 3, Kitchener 2 (Owen Sound wins round 9 to 3).

Western League.

Edmonton 2, Saskatoon 1.

Portland 3, Vancouver 2.

U.S. Central League.

Eveleth Hibbing 3, S. S. Marie 1.

COLTS WON CUP

Default of Warsaw Team Gives Them Casement Trophy.

LAKEFIELD, Feb. 23.—Warsaw defaulted their game with the Colts in the Lakefield District League which means that the Colts with 4 victories and no defeats, are again winners of the Casement Cup, as champions of Lakefield and district. Mr. W. H. Casement, donor of the cup, is deeply interested in local sport and by putting up this handsome trophy has done a great deal to encourage interest in hockey.

WARKWORTH GIRLS DIM FORMER STARS

Defeated Fast Campbellford Team on Own Ice.

WARKWORTH, Feb. 22 — Continuing their winning performances on Friday night in Campbellford the local ladies' hockey team won from the Campbellford ladies by a score of 2-0 and had it not been for the splendid work of Miss Potts in goal for Campbellford the score would have been much heavier in Warkworth's favour.

The game was fast throughout and the spectacular playing two years ago of Grace Blue in centre for Campbellford failed to materialize in this game as she was closely checked by Jennie Boyce who played the best game on the ice. To win against this team of stars two years ago every one of the local team had to play well and they did. Evelyn Irwin and Harriett Potts deserve special mention for Campbellford. No doubt the lack of the guiding hand of their veteran manager, Charles Davidson, contributed somewhat to their defeat.

The return game will be played here at the arena on Friday night next and it will be the best game of the season.

Line-up:

Campbellford — Goal, Harriott Potts; defence, Eleanor Ferris and Bertha Blue; centre, Grace Blue; wings, Evelyn Irwin and Verna Shore; subs, F. Irwin, D. Linton.

Warkworth—Goal, Nellie Greenly; defence, Jennie Boyce and Mary Somers; centre, Mildred Copperthwaite; wings, Mable Campbell and Pearl Drury; subs, Dorothy Wilson and Verna Thompson.

MUSIC PRICES SLASHED. GREENE MUSIC CO.

WILLIE RITOLA LOWERS RECORD

Clipped 7 Seconds Off Own Mark for 5,000 Yards.

INDOOR CONTESTS

NEW YORK, Feb. 23 (Canadian Press).—Two world's indoor records were shattered Monday in the track and field games held under the auspices of the 245th Coast Artillery in the 13th Regiment Armory while the Brooklyn-Queen's marathon was in progress.

Willie Ritola Finnish American "iron man," tumbled the first record when he conceded big handicaps to a score of rivals in a 5,000-yard race and passed them all to break the tape in 13 minutes, 32 seconds. This was seven seconds faster than the former standard for the distance, set by Ritola himself at St. Paul, Minn., last year.

Alan Helffrich shared record-breaking honors with the sturdy Finn by toppling the 600 metre mark which Vincent Lally of New York had set less than a week ago. Helffrich, former Penn. State flier now sporting the colors of the New York A.C., spurted to the front at the gun and set the pace all the way, beating off a challenge by Lally, to win by ten yards in 1 minute 22 2-5 seconds.

CURLING

Games played last night at the Curling Rink:

Telford		J. Jopling	
H. Stenson		J. McDonald	
Nugent		G. S. Matthews	
Grant		A. Kay	
Skip	10	Skip	8
J. Cullen		L. Webster	
A. Brown		T. S. Weir	
G. Copping		W. Routley	
Campbell		T. Donaldson	
Skip	8	Skip	10
R. Adams		Rev. Gordon	
W. C. Hughes		J. F. H. Wallace	
T. McArthur		J. Brightman	
I. Moore		R. Waddell	
Skip	15	Skip	4
L. Huffman		Rev. Gordon	
T. H. Hooper		J. Selkirk	
G. Cairns		J. W. Richmond	
R. Best		H. Foot	
Skip	16	Skip	7

Vice-Skips' Bonspiel.

Semi-Final.

Johnston 11, Penrose 10.

Dobbin 11, Ackford 3.

Final in Neill Trophy.

F. Green		T. Ashby	
R. Carmen		R. Bacon	
I. Anderson		J. Green	
C. Webber		J. Bacon	
Skip	15	Skip	20

AT LAKEFIELD.

P. Condon		G. Sherin	
H. J. Sutton		W. Watson	
D. H. Webster		J. M. Simpson	
N. A. Moore		B. Q. Dench	
Skip	9	Skip	8
J. R. Northey		Dr. G. E. Renwick	
W. W. Leonard		E. W. Bailey	
C. Waldon		T. Braden	
J. J. McFadden		J. W. Ridpath	
Skip	7	Skip	5
Rev. J. J. Garvey		H. Kidd	
E. H. Northey		H. Armstrong	
H. R. Wagar		R. D. Murduff	
G. H. Spence		Dr. S. J. Gibson	
Skip	8	Skip	6
R. G. Charlton		J. S. Montgomery	
H. Wannamaker		M. Coughlin	
W. G. Morrison		G. A. Charlton	
Chas. Lake		T. Crawford	
Skip	12	Skip	3

CAMPBELLFORD, Feb. 23. — Results of curling matches:

E Thomas	G McGuire
C S Gillespie	J Sanders
James Gay	W Anderson
M West	J Gay
Sk.....10	Sk.....7
G West	R Bell
C A Wilson	J Adams
C H Davidson	G O'Sullivan
W S Wiggins	R A Dunk
Sk.....10	Sk.....11
T Hall	C Duncalf
J Poulton	Dr O'Hara
H Denike	W Mulhearn
J P Archer	A J Meyers
Sk.....14	Sk.....12

MAGAZINE HAS BEEN FORBIDDEN

'Liberty' Banned By Canadian Customs For Recent Articles

ABOUT ROYALTY.

OTTAWA, Feb. 23 (Canadian Press).—The Customs Department has issued a special order banning the importation of the American magazine, "Liberty," which recently published an article alleged to be misrepresenting the life of the late Queen Mother Alexandra. A subsequent issue contained an article of similar nature concerning the Prince of Wales.

HASTINGS COUNTY LEAGUE

MARMORA, Feb. 22 — Hastings County League standing to date, February 20, 1926:

Team	P.	W.	L.	D.	F.	A.
Tweed	12	8	3	1	38	21
Stirling	12	6	4	2	31	27
Marmora	12	6	5	1	38	30
Madoc	12	2	10	0	21	46

HAVELOCK LOST IN SECOND GAME

Oshawa Piled Up Seven More Goals, Holding Losers To Three.

SCORE ON ROUND 14-4.

OSHAWA Feb. 23 (Special to The Examiner).—Havelock and Oshawa clashed in the second game of the third round of the O.H.A. Intermediate play downs. Oshawa won from the Railroaders in the first game played in Peterboro last Friday by 7 goals to 1, and repeated here at Bradley's Arena here yesterday by 7 goals to 3, and annexed the round with a total of 14 to 4.

With a lead of six goals going into last night's game and the championship of the East practically cinched, a standing room only crowd was packed into the local rink long before Referee D. A. Lowry of Toronto blew his whistle for the play to begin, as the general impression locally was that the Havelockers would give the locals stiffer opposition on the small ice surface here than on the larger at Peterboro; as being a heavier team all around, by using their weight they would slow up the Lett clan, who have hardly recovered from the sea legging trips of last week and in the first period were sent out under blankets to work easy as another game is likely to be scheduled for Friday evening. The Easterners showed lack of the finer points of the game and were a disappointment and never scored until the final period which from a spectator's view were gifts and the surprise is how they got by Wise Cracker's Peterboro Intermediate puck chasers in the district play-off.

Bill Conlin of The Oshawa Juniors replaced Palmer as sub, while the Havelock team showed different faces from those in the game at Peterboro.

The first period opened with Oshawa working in close only to have their shots blocked by Hooper who replaced Davidson in goal for Havelock, but in an effort to grab the disc at centre ice worked past Brennan and Quinn and by a well-placed shot raised the goal umpire's hand. In the second period, Oshawa put the game away by outscoring the Havelockers 3 to 0. Houck getting the first on a pass from Lott after working past the defence. Stevens notched the second when Houck slipped the puck from out behind the nets and Stevens whipped it into the nets. Throughout the first two periods the visitors shot from well out from the nets and missed opportunities by failing to fass the puck.

In the final period each team scored three, Wright getting all for Havelock on lone rushes, while Lowe got Oshawa's first and second and Rowden the third on the best hockey of the evening. The teams were:

Havelock—Goal, Hooper; defence D. Brennan and B. Quinn; centre, Jack; forward wings, Wright and C. Brennan; subs, Lang and Armstrong.

Oshawa.—Goal, Smith; defence, Lowe and Johnston; centre, Lott; forwards, Rowden and Houck; subs, Bill Conlin and Stephen.

Referee—D. A. Lowry, Toronto.

With the win here last night, Oshawa not only won the Intermediate O.H.A. honor east of Toronto, but established a local hockey record with 14 consecutive wins to their credit. Losing their first two games, one away and one at home, in the double schedule which included Cobourg Port Hope and Bowmanville, the Oshawa crew had to win ten straight games before they were declared champions of Section C of Group No. 1 and with Belleville capturing the honors in Section B only to lose out in the play off with Cornwall who drew the bye in Section A, Oshawa were drawn against the extreme Eastern city in the O.H.A., and by taking both ends of home and home games, made their record 12 and by winning the two games in the second round, play-offs from Havelock, made their total 14. Oshawa scored 58 goals to their opponents 29 in their local group; 6 goals to 1 in the play-off with Cornwall, and 14 to 4 against Havelock which makes their grand total to date 78 to their opponents' 34.

BRUINS WIN AGAIN.

Defeat St. Pats For Ninth Win in Ten Starts—In Third Place.

BOSTON, Feb. 23 (Canadian Press).—Boston Bruins consolidated their position in third place of the National Hockey League standing when they defeated St. Patrick's here last night in a game that went to overtime play. The score was 2 to 1.

It was the ninth victory for the Bruins in ten starts, the other result being a tie.

SCHAEFER WINS FIRST.

Defeats Willie Hoppe in Chicago Series.

CHICAGO, Feb. 23 (Canadian Press).—Jake Schaefer yesterday defeated Willie Hoppe veteran champion, in the division, in the first round of their three-day exhibition match at 18.1 balkline billiards. Trailing through most of the 14 innings played, the present 18.2 titleholder rolled out the 250 point block with 100 when Hoppe had a total of 231.

The 1,500 point match is to condition Hoppe for his forthcoming match with Edouard Horemans Belgian, for the 18.1 world's championship.

STIRLING WINS PLAY-OFF PLACE

Beat Marmora 2-0 in Replay of Tie Game From Early in Season.

PLAY VERY ROUGH.

MARMORA, Feb. 23—Marmora journeyed to Stirling last night to replay the tie game which occurred in the early part of the season. They went down to defeat to the red and whites by the score of 2-0. Great delay was occasioned by non arrival of the appointed referee. Tom Beatty, President of the League, handled the game in his absence. The ice was in most perfect condition.

Play opened fast with little combination. Stirling scored within seven minutes. Whitty, beating Neal on the third rebound of a pass from Bond just previous to this. Hulin was tested several times but proved invincible. Brady in shooting wide missed a possible goal. Combination between Bond and Jack failed to materialize.

In the second period play developed into the roughest seen in the new league this season. Bond missed a couple of nice chances, Players of both teams suddenly engaged in a melee, a large section of the crowd coming on the ice. The referee finally disposed of the crowd and got both teams going again after administering caution. Despite this, penalties occurred with frequency for the remainder of the game. The period closed with Stirling still leading 1-0.

Play was excessively fast in the third period permitting little combination on either side. Both goalies were called upon to save over and over again long individual shots but playing great hockey kept the score down until in the last five minutes of the game. Wallace scored a second goal for his side giving them the clear win as aforementioned. It was regretted that the last game between these teams should develop into the character it did when so large a crowd again assembled in the hopes of witnessing a clean encounter. Marmora through losing yielded Stirling the privilege of playing Tweed in the play off for the Hastings County League championship. Brady who deputized for Berry played a sterling game for the losers, deserving a goal with the many good shots which he put in.

The line-up:

Stirling		Marmora
W. Hulin	goal	C. Neal
W. J. Whitty	r. def.	R. Jack
W. Tulloch	l. def.	M. Auger
J. Ackers	centre	J. A. Bond
E. Wallace	r. wing	C. Brady
H. Ackers	l. wing	G. McWill
H. Ingram	subs	C. Jones
M. McGee		R. Neal

Goal umpires—H. Conley and G. Clairmont.

Referee—T. Beatty of Tweed.

'HEARTS' LACKED CELTIC'S CRAFT

Edinburgh's Hopes Blasted in Scottish Cup Round Saturday.

TIE AT ABERDEEN.

GLASGOW, Feb. 23.—(Canadian Press).—The third round of the Scottish Football Association Cup on Saturday saw the elimination of all the second division teams, with the exception of Dunbarton and Third Lanark. It also saw the blasting of the hopes of Edinburgh when Heart of Midlothian went down hard before Celtic at Tynecastle Park. The survivors were Dunbarton, Third Lanark, Rangers, Morton, Airdrieontans, Celtic and Paisley St. Mirren. One game was drawn, that at Aberdeen when St. Johnstone held the Aberdonians to a 2-2 count.

Record Crowds.

Record crowds attended the games at Falkirk and Edinburgh. The Rangers, who have not been playing up to the mark this season in league football, rose to the occasion Saturday when they trounced "The Bairns" by goals which were acquired by Mackay and Cunningham. The Glasgow club had a comfortable win.

Celtic were expected to have a hard time at Edinburgh against the Hearts, but the Tynecastle team lacked the craft of their opponents. The never-failing McGrory obtained two of Celtic's goals, with McInally and Connelly running it up to the quartette. McInally was the best all-round man on the field, giving an inspired display.

The game at Aberdeen was thrilling in the extreme, and the Perthshire club, St. Johnston, were somewhat lucky in gaining a replay. Munro scored twice for the Saints and Hutton and Pirie for Aberdeen.

Rough at Paisley.

The spectators at Paisley were treated to a somewhat rough contest and O'Hare of Partick was one of the victims. O'Hare had to be carried off the field. Nowieson and Morgan scored for St. Mirren and Gibson for Partick.

Of Airdrie's five goals scored against Bathgate, Somerville secured four and Anderson one. Scouller and Weir responded with one each for the second division team.

Dunbarton's win over Clyde was of the sensational variety, but Third Lanark easily outclassed Brechin City, as they were expected to do.

Factory Freshness in the Pocket Pack

Original condition is retained by these handy Bachelor Packages of 5 or 10.

Wilson's BACHELOR CIGAR

104

HELPFUL HINTS by GOLFING STARS

(BY SPECIAL ARRANGEMENT WITH GOLFERS MAGAZINE)

CECIL LEITCH—PLAYING THE IRONS

Beginners must never try to use a full swing when playing an iron. This is most important, as should they do so they will be almost certain to overswing. Something between the perpendicular and horizontal will be found sufficient.

In iron club play the ball is hit just before the club-head reaches the point at the bottom of the circle it describes.

This means that a full follow-through will be impossible, and that, instead, the club-head will take a pivot just in front of where the ball lay.

In order to achieve this result the weight must be chiefly on the left leg, the stance must be firm, the club must be gripped very firmly with both hands, the backward swing must be well controlled and not too full, and the body must be slightly in advance of the club-head on the downward swing.

Throughout the stroke the left arm should be as straight as possible. The whole shot is a hit rather than a sweep.

In golf, as in everything else, a very little makes a great difference.

Copyright, 1925.

THREE SECONDS ARE IMPORTANT IN HOCKEY GAME

Petes Tied Up First Game in Kitchener Just Before Time.

BAILEY'S GREAT GOAL.

Made Great Difference in Race For Group Championship.

By F. D. C.

Local fans reading the report of last Friday's hockey game in Kitchener doubtless smiled when they read of the Kitchener timekeeper insisting that three seconds remained to be played, while the Peterboro official claimed that time was up.

Three seconds, they thought, was such a tiny interval as to be not worth arguing about.

And yet the margin between the Petes, triumphantly waiting for the group play-offs and the same Petes dolefully hanging up their sticks for the season, was exactly three seconds.

To understand that somewhat cryptic statement it is necessary to hark back to the beginning of the season, to the first game of the group when Peterboro visited Kitchener on December 30th.

Fans will remember that Kitchener took command of the game early, rode triumphantly out in front for most of the journey, and with 12 minutes to go were leading 5 goals to 2.

Then the Petes came out of their trance and started a drive for victory that quickly got them two goals, the second coming with five minutes to play.

The third counter needed for a tie, however, seemed impossible to secure. The minutes passed quickly, far too quickly for the little colerie of Peterboro fans in the penalty box. Four minutes to go, three minutes, two minutes, one minute and yet the Dutchmen led by one goal, and their resistance had had tightened and the impetus of the Petes' drive had begun to slacken.

More than half of the last minute had gone—the Kitchener forwards were strung across the rink outside of their own blue line, back of them were Karges and Hinsperger, and still further back little Klem crouched in his cage—only a miracle could snatch victory from the Dutchmen.

And then Irvin Bailey, the Petes' captain, grabbed the rubber at centre and started back for his own end of the rink to circle the net and get up speed for one of his lightning thrusts.

He was near the penalty box and Babe Bogardis, not in uniform that night but closely scanning the timer's watch, shouted, "Only 25 seconds to go."

Bailey heard the warning, turned quickly and dashed for the Kitchener net, swinging into centre to beat the forwards. The Kitchener defence swung him over toward the left boards, and when he reached the corner there was only ten seconds left. The last Peterboro chance had gone it seemed. But Bailey worked out of the corner and skated across the end of the rink. He was half way to the net before his plan was realized. Then a Kitchener stick hurtled along the ice, knocked the puck away from him, only to have it rebound in front of the Petes' captain, who picked it up again and dashed behind the net.

Five seconds to go then, the timer's hand on the bell rope, four seconds as Bailey swung around, and then a quick movement of the stick to flick the rubber into the net, the red light that signalled a goal, a tied score—and only three seconds to spare.

Had that thrown stick knocked the puck another foot away, had Referee Hewitson stopped the play for the offence, had the Kitchener timer pulled the rope a few seconds too soon, that game would have been a Kitchener triumph, and as the group race developed the Petes would have been out of the running.

Three seconds in time makes little difference sometimes, but that was one case when the whole championship race would have been altered if there hadn't been that small fraction of time to spare.

MANIAC SNIPER HAS BEEN FOUND

Frank Carter, of Ackley, Iowa, Confesses Killings in Omaha.

OMAHA, Neb., Feb. 23 (Canadian Press).—Frank Carter of Ackley, Iowa, captured at Bartlett, Iowa, 35 miles south-east of here, yesterday, admitted that he is the "maniac sniper" who has been terrorizing Omaha for a week. The authorities said he confessed two slayings and one possible fatal shooting. He carried a .22 calibre automatic pistol.

Carter said the motive for the slayings was robbery.

MILLER TURNS PRO.

TORONTO, Feb. 23 (Canadian Press).—Joe Miller, star backfield player of the Ottawa Canadian champions, who has been playing hockey for the St. Paul team of the U.S. central loop, has turned professional to play with Tommy Gorman's New York Americans. Miller is an outstanding goal keeper, and starred in hockey for several years before joining the Pittsburgh Hornets last season.

CAPITOL Theatre
NOW PLAYING

JOHN W. CONSIDINE, JR. presents
RUDOLPH VALENTINO
in
"THE EAGLE"
Supported by VILMA BANKY and LOUISE DRESSER
Screen story by HANS KRALY
A CLARENCE BROWN PRODUCTION

The Screen's Ideal Lover

Rudolph Valentino in a role that gives him the greatest possible scope as the world's most romantic lover. Thrilling as a bandit, supreme in heart role.

ANOTHER TROPHY FOR HELEN WILLS

Won Mixed Doubles Finals With English Player.

BEAULIEU, France, Feb. 23 Miss Helen Wills of California, added another cup Monday to her collection, the second in two days and the seventh since she began play on the Riviera tennis courts.

She and Charles S. Kingsley of England, defeated Miss Eileen Bennet of England, and H. M. B. Fisher of New Zealand in the finals of the mixed doubles, 6-4, 6-3. A short time previously Miss Wills and her partner defeated Mrs. Satterthwaite of England and Bela Von Kehrling of Hungary, 6-0, 6-2.

The United States champion then went to Monte Carlo ready to play the first round of the singles in the tournament which opened there yesterday, but was informed that her opponent, Miss Molla Westselaar of Denmark had scratched.

Mlle. Lenglen sent word that she would play for the Beaumont Cup on Saturday in the women's doubles with Mlle. Vlasto. She left for a mountain resort last evening, reiterating that she was through with tennis singles until June. Those close to the Nice tennis club, however, feel that a few days' rest may cause Suzanne to change her mind, and all hopes are not lost of witnessing another duel between her and Miss Wills at Nice, where the tourney begins March 7. Suzanne herself said before leaving:

"I may get over this spell of nervousness quicker than you think."

There are two United States pairs playing for the Butler trophy in the men's doubles—Allister McCormick of Chicago and J. H. Van Alen of New York a former Cambridge student, and F. R. Sacovil of Brooklyn and J. R. Tunis of Boston.

DODD'S ANTISEPTIC HEALING OINTMENT

A SOOTHING TREATMENT for

cuts, burns, abscesses, piles, old sores, eczema, sore feet and all infections and irritations of the skin.

50c Tin at all Druggists or by mail from The Dodds Medicine Co., Ltd., Toronto 2, Ont.

2

FRENCH TENNIS TRIUMPH IN U.S.

Rene Lacoste Defeated Jean Borotra for Indoor Title.

FOR SECOND YEAR

NEW YORK, Feb. 23 (Canadian Press).— Rene Lacoste, of France, yesterday became the 1926 indoor singles champion by a triumph over his countryman, Jean Borotra, in a sparkling four-set struggle which brought together two foreign stars as finalists in a United States title tournament for the first time in tennis history. The youthful rivals, who share No. 1 ranking in their homeland, battled through two hours and a half of spectacular stroking before the match was decided by scores of 15-13 6-3, 2-6, 6-3.

The title, won last year by Borotra ,thus passed to France for the second successive year over a trail cut through the ranks of three outstanding United States players, William T. Tilden, Vincent, Richards and Francis T. Hunter.

Lacoste's victory followed a scintillating five-set contest of more than two hours for the doubles title with the Olympic champions, Richards and Hunter, bowing to Tilden and the tall New York player, Fred Anderson, 3-6, 6-3, 6-4, 3-6, 12-10.

COVERED RINK IS PLANNED MADOC

Meeting Held in Town Ball Decides to Raise Funds.

MADOC, Feb. 23.— On Friday evening a public meeting was held in the Town Hall for the purpose of discussing the feasibility of building a covered rink.

Reeve F. Curry called the meeting to order and a chairman was selected in R. R. Casement, and a secretary in W. T. Nugent.

The meeting was addressed by ex-Reeve W. Whytock, George White, S. Rollins, F. Baalim, J. Phillips, C. L. Jewell, George West and W. H. McBain.

It was decided to raise money by selling stock.

A committee was appointed, consisting of S. Rollins, chairman, F. Curry, F. Smith, D. Moorecroft, R. R. Casement, W. R. Rierdon, W. H. McBain and G. White. The committee will meet on Feb. 22nd to select canvassers and collect data regarding the cost of construction to be submitted at another general meeting to be called by the committee.

WORTH IN SPORT KNOWING

** Back in 1907 Doc White, ** White Sox southpaw, turned ** in a notable achievement. White ** went 58 1-3 innings without giv- ** ing a base on balls.

** He started his record stretch ** on Aug. 17, hurling the last five ** innings of the game that da- ** and continued on through Sept. 9. ** He pitched four complete games ** also one of eight innings. He ** worked in eight frays all told.

** The next best mark was made ** by the late Christy Mathewson, ** who, while with the Giants in ** 1913, skipped along 57 innings ** without issuing a pass. Matty ** was in five complete games dur- ** ing his performance. He took ** part in eight tilts also.

PAOLO WON AT MIAMI

FULFORD BOWL, Miami, Fla., Feb. 23 — Peter de Paolo won the Miami-Fulford 300 mile automobile inaugural classic here late Monday.

Paolo finished two laps ahead of his nearest rival, Harry Hartz, who finished second.

De Polo's official average time was 129.29 miles per hour.

ENGLISH CUP DRAW

LONDON, Feb. 23 — (Canadian Press Cable) — The draw for the sixth round of the English Football Association Cup competition to be played March 6 was made Monday and follows:

Clapton Orient v. Manchester City
Notts Forest v. Bolton Wanderers
Swansea v. Aston Vila or Arsenal
Fulham v. Sunderland or Manchester United.

NEEDS NEW TALENT.

Unless Washington starts to rebuild, the American League champs will find the pennant machinery creaking in a great many places next season.

LACKS AGGRESSIVENESS.

There is no better fielding first baseman in the American League than Phil Todt of the Boston Red Sox, but a lack of fight keeps him from ranking with the stars. He's too easy going.

HELP FOR HORNSBY.

Bill Killifer should prove mighty helpful to Rogers Hornsby as his assistant at St. Louis. With no managerial worries, he should greatly improve the Cardinals' pitching as coach.

BALTIMORE, Feb. 23 (Canadian Press).—Joe Boley, star shortstop of the Baltimore Internationals, has signed his contract for the coming season.

BOWLING

C.G.E. DRAFTING ROOM

C.G.E. boys rolled at the Water Street Alleys last night, and A.C. No 2 took two from A.C. No. 1; Ind. Motors took two from Switchboards and D.C. took two from Miscelleaneous Condon had high three with 589 and high singles included MacMorran 260, Jackson 237, Condon 276, Hutchinson 218, McCabe 229, McLeish 221, Prest 200 and Stanton.

Miscellaneous:				
Dummy	110	.....	110	220
Maybee	103	166	128	397
Bowness	174	152	131	457
McLeish	151	221	165	537
Walker	.....	128	.....	128
	538	667	524	1729
D.C.:				
Anderson	146	123	108	377
Prest	200	99	190	489
Waterman	127	181	101	409
Stanton	149	177	248	574
	622	574	647	1843
Switchboards:				
Smith	132	127	.....	259
Grant	185	163	112	460
Cranfield	112	.....	118	230
Jackson	193	146	237	576
Bates	.....	176	172	348
	622	612	639	1873
Ind. Motors:				
LeSurg	164	136	107	407
Condon	114	199	276	589
Hutchinson	218	135	184	537
McCabe	162	102	229	493
	658	572	796	2026
A.C. No. 1:				
Allen	114	145	140	399
McCarney	129	155	104	388
Morton	130	162	172	464
Metherel	150	181	170	501
	523	643	586	1752
A.C. No. 2:				
Chambers	197	136	143	476
Evans	131	104	164	399
MacMorran	149	140	260	549
Foster	188	128	186	502
	665	508	753	1926

EXAMINER LEAGUE

Tonight's the night for the play-offs for the inter-shop championship. "Hefty" McCauley and squad will attempt to spike "Eagle-Eye" Holyman and his followers.

LADIES' MERCANTILE

Mrs. Cornell took three from Mrs. Fox at the Water Street Alleys yesterday. Mrs. Cornell had high three with 449 and Mrs. James had a single of 180.

Mrs. Fox:				
Mrs. Graham	64	138	110	312
Mrs. Gimblett	21	107	74	202
Mrs. Johnson	104	101	135	340
Mrs. Fox	120	93	102	315
	309	439	421	1169
Mrs. Cornell:				
Mrs. Wright	101	118	149	368
Mrs. James	82	135	180	397
Mrs. Rowe	114	113	129	356
Mrs. Cornell	141	158	150	449
	438	524	608	1570

ACKERMAN'S

Ackerman's Benedicts took on the Bachelors at the Water Street Alleys last night and showed their greater staying powers by taking the last game in three. Franklin had high three for the Benedicts with 417 including a single of 201. For the Bachelors, Ingall had high three with 438 and McCall high single of 191.

To be continued.

Benedicts:				
Franklin	111	201	105	417
Ridyard	66	53	95	214
King	77	88	107	272
Doughty	59	179	122	350
Benney	138	234	215	587
	451	755	644	1850
Should-Be Benedicts:				
Cox	97	179	96	372
McCall	123	191	111	425
Armstrong	135	133	111	379
Pinn	82	188	72	342
Ingall	132	123	183	438
	569	814	573	1956

MERCANTILE LEAGUE

Bell Telephone took two out of three from Lockworks at the Water Street Alleys last night. Elliott had high three with 713. High singles included McEntee 211 and 200, Murray 241, Lush 204 and 227, and Elliott 245 and 284.

Lockworks:				
Nicholls	88	153	171	412
McEntee	211	200	.....	411
Murray	114	133	241	488
Bailey	153	123	193	469
Page	182	182	121	485
Stevenson	.....	.....	97	97
	748	791	823	2362
Bell Telephone:				
White	183	138	102	423
Whitney	154	168	129	451
Brown	110	158	140	408
Lush	204	172	227	603
Elliott	245	284	184	713
	896	920	782	2598

CITY LEAGUE

Cressmans:				
Kimmel	218	188	196	602
Cressman	127	.....	157	284
Shaughnessy	238	179	.....	417
Lush	213	180	143	536
Elliott	180	314	203	697
Sharpe	.....	231	188	419
	976	1092	887	2955
C.N.R.:				
Hall	126	193	126	445
Delahey	124	123	141	388
Ackerman	149	177	149	475
Gimblett	176	158	110	444
Delahey	146	137	115	368
	721	768	641	2130

CITY 10-PIN LEAGUE

Lawn Bowlers took two out of three from the De Laval No. 1 at the Water Street Alleys last night. Pidgeon had high three with 525 and Freeman 523. High singles Pidgeon 204..

Lawn Bowlers:				
Lain	146	170	154	470
Fox	144	121	134	399
Pidgeon	158	204	163	525
Freeman	185	187	151	523
Gimblett, Sr.	150	172	121	443
	783	854	723	2360
De Laval No. 1:				
French	167	119	137	423
Fitzgerald	139	168	180	487
Garrow	136	130	133	399
McGee	152	140	146	438
Barrette	149	155	150	454
	745	712	746	2201

LADIES' LEAGUE Y.M.C.A.

The Orioles hampered by a dummy in all three games, took one game from the Bluejays and dropped another by a close margin. They were also a few pins up in the total pinnage. Miss Saunders had a good single of 210.

Bluejays:				
Miss Elliott L	129	137	96	362
Miss Herridge	161	136	77	374
Miss Coon W.	149	123	126	398
Miss Johnson A	117	132	99	348
Miss Milburn	123	.....	114	237
Miss Ross	.....	105	.....	105
	679	633	512	1824
Orioles:				
Miss Madill	125	125	79	329
Miss Gillespie	125	117	122	364
Miss Gimblett	1"	116	166	443
Miss Saunders	120	131	210	461
umm	80	80	80	240
	565	615	657	1837

Y.M.C.A. LEAGUE.

George Street 2, Teachers 1.				
Teachers—				
Richardson	166	268	169	603
Henry	126	145	184	455
Steer	113	208	131	452
Graham	176	187	227	590
Dummy	120	120	120	360
	701	928	831	2460
George Street—				
Outram	188	161	173	522
Pratt	158	174	130	462
Curvin	204	137	254	595
Robertson	152	136	171	459
Routly, Nor.	168	149	159	476
	870	757	887	2514

AT K. OF C. ALLEYS.

At the Knights of Columbus alleys last evening, ladies' teams bowling scheduled games were the Wrens (Miss Myra Moloney, captain), who took two games out of three from the Orchids (Miss Marita Collins, captain) and the Orioles (Miss Alma Fontaine, captain), who won three games from the Larks (Miss Margaret O'Brien, captain).

Miss Helen Kearns of the Orioles' team had high score of 202, and other members of the same team had good scores: Miss Alma Fontaine 177, Mrs. Jas. Coursey 168, and Miss Agnes Lynch 154. On the Orchids' team: Miss M. O'Heron 167 and 160, Miss Marita Collins 160. On the Larks team: Miss K. O'Keefe 164, Miss Margaret O'Brien 151. On the Wrens' team: Miss H. McCarthy 182, Miss Myra Moloney 158, Miss G. McCarthy 150.

SPIRIT WINS JOB.

The winning spirit has caused Jimmy Austin of the St. Louis Browns to stick in the majors for six years after being through as a player. George Sisler says Austin will again be with his club.

WEAR IN CATCHING.

National League rivals say Pittsburg must strengthen back of the plate. One high-class catcher, they admit, would make the Pirates mighty dangerous for about three years more.

SHEELY TIMELY HITTER

Eddie Collins of the White Sox regards Earl Sheely as the most valuable first baseman in the American League. "He does most of his hitting in the pinches and is a brilliant fielder," says Collins.

NEW 65 YARD RECORD

BOSTON, Feb. 23 (Canadian Press).—A world's record that has stood for 18 years was broken in the seventh annual running of the American Legion track games here Monday, when Dehart Hubbard, negro athlete, sprinted 65 years in 6 4-5 seconds. The old mark was 7 seconds.

BEWARE THE COUGH OR COLD THAT HANGS ON

Chronic coughs and persistent colds lead to serious trouble. You can stop them now with Creomulsion, an emulsified creosote that is pleasant to take. Creomulsion is a new medical discovery with two-fold action, it soothes and heals the inflamed membranes and kills the germ.

Of all known drugs, creosote is recognized by medical authorities as one of the greatest healing agencies for persistent coughs and colds and other forms of throat troubles. Creomulsion contains, in addition to creosote, other healing elements, which soothe and heal the inflamed membranes and stop the irritation and inflammation, while the creosote goes on to the stomach, is absorbed into the blood, attacks the seat of the trouble and destroys the germs that lead to consumption.

Creomulsion is guaranteed satisfactory in the treatment of chronic coughs and colds, bronchial asthma, catarrhal bronchitis and other forms of throat and respiratory diseases, and is excellent for building up the system after colds or flu. Money refunded if any cough or cold is not relieved after taking according to directions. Ask your druggist. Creomulsion Co., Limited, Toronto, Ont.

The NUT Cracker

By JOE WILLIAMS

Ty Cobb tells how old-time Detroit players took his bats and threw them away. . . . The modern-day pitcher is sorry he ever found them again.

A sob sister writes Red Grange is secretly sorry he turned professional. . . . She probably means he's sorry he didn't turn sooner.

The last word in drinks. . . . Wood alcohol.

RAW-RAW HUMOR.

STOP-GO: How did Blinks get in Who's Who?

UP-DOWN: He's a champion owl impersonator.

The last word is fighting. . . . Enough.

Captain of the Missouri football team was expelled from college for cheating, drinking and attacking a girl. . . . Well, he didn't turn out to be a horrid old professional, anyway!

The last word in dress. . . . Any wife.

The movie actors in Hollywood are organizing a baseball league. . . . Which is to say they plan to substitute the lively ball for the high ball.

Mr. Hoff, the Norwegian, has just pole-vaulted to a new world record indoors. . . . Get out the old broom handle and see if you can clear the chandelier.

Headline sings: "Huggins Rebuilds Innerworks." . . . But don't be alarmed, it refers to his infield, Charlotte look picturesque." The not his abdominal arrangement.

CHINESE SOLDIERS MURDER CIVILIANS

Population in War Zone Also Near Starvation.

HANKOW, China, Feb. 23.—(Canadian Press).—Eight missionaries reached Hankow Monday from Sinyangchow, 125 miles north of Hankow, where a group of United States citizens has been under the fire of the contending Chinese armies. They tell a grim story of pillage, looting and murder in connection with the strife of Marshal Wu Pei-Fu's Hupeh army and the Kuominchun, or national army, which supports the Peking regime.

Other members of the Sinyangchow United States community, which totalled 31, have been moved from the danger zone and are now at Chikungshan. C. C. Skinness remained in Sinyangchow to care for wounded Chinese, while H. M. Nesse also is still there, too ill to be moved.

Those who reached Hankow say that large numbers of the civilian population of the district have been murdered by the soldiers. The troops have confiscated much of the food supply, and many civilians are dying of starvation.

One United States mother escaped from Sinyangchow only after she had lived in a coal bin for three days with her three small children without water.

TIE AT DULUTH

DULUTH, Minn., Feb. 22—Duluth retained third place in the Central Hockey League by holding the Winnipeg Maroons to a 3 to 3 tie, here Saturday night.

GREAT PROSPECT.

Ty Cobb says he looks for Lou Gehrig, hard-hitting rookie of the Yankees, to steal Babe Ruth's home-run thunder within two seasons. Ruth himself has already named Gehrig "Buster" because of his slugging ability.

MELBOURNE, Australia, Feb. 23 (Canadian Press).—The decision of the Australian Lawn Tennis Association not to compete in the Davis Cup Competition this year is due to the depleted finances of the association, and the fact that neither J. O. Anderson nor Gerald Patterson is avaiilble for a lengthy foreign trip, it is announced.

Here is the Proof

That Dr. Chase's Ointment does positively relieve the most severe cases of piles.

While Dr. Chase's Ointment is recognized everywhere as the standard treatment for piles you may be interested in this letter which describes one particular case. There are thousands of similar cases.

Mrs. Wm. Hughes, Appin, Ont. writes:—"Dr. Chase's Ointment cannot be equalled. I used it for protruding piles of the worst kind. When the Doctor said an operation was the only hope, I began to prepare for one, when I remembered reading about Dr. Chase's Ointment. I resolved to try it, and after using two boxes I had no trace of the piles. It was the greatest relief I ever got, and I only hope other sufferers who read this letter will lose no time in purchasing a box, and see for themselves the miracles it works. It will be the best investment they ever put their money into."

TITLE CONTESTS ON WEDNESDAY

St. Andrew's Meet St. Peters and Brintons Play De Laval.

WILL BE THRILLERS.

It is St. Andrew's and St. Peter's for the Junior city hockey title and the Hobberlin Cup, and Brintons and De Laval for the Senior championship and the Brown silverware.

Two games will be played in each series, goals to count, with the first contests tomorrow night. St. Andrew's and St. Peter's will start at 7.30 o'clock, playing two periods of 20 minutes each. The Senior game will start at 8.30, and will go 60 minutes with three periods, as in the O.H.A. games.

Fans who have followed the schedule, and saw the games last night, are convinced that the finals will produce a lot of good hockey. All four teams are strong in the nets and it is doubtful if big scores will be registered. There is plenty of speed on the forward lines but not sufficient combination work to get the best results. More team play may be expected in the finals, and if this is the case, the games are bound to be thrilling from start to finish.

BANDSMEN INTERESTED IN THIS EXHIBIT

$5,000.00 Worth of Holton Instruments at Greene Music Store— Open To-night.

BANDSMEN INVITED.

An exhibit that will be of special interest to every bandsman in Peterboro is now on display, for tonight only, at the Greene Music Store. There's quite a story behind it. A good many years ago, Mr. Holton was a bandsman, and played in most of the then prominent American bands. As a trombone player, he was interested in the working of this instrument, and produced a special trombone oil that soon became popular. Soon he took up producing the instruments themselves, and the business began growuntil now it is one of the largest and most complete band instrument factories in the world.

Just recently the J. M. Greene Music Company, Limited ,were appointed the distributors for the Province of Ontario, it being necessary in order to secure that distribution to purchase a large quantity of instruments for properly handling the territory. A number of quite extensive shipments have arrived, some instruments being already sold and delivered. To-day there are two large consignments at the store of the Greene Music Company, of a value of approximately $5000.00.

With a view to giving all local bandsmen an opportunity to see this fine display, these instruments have been unpacked and displayed in two large show cases, and this is an invitation to all bandsmen to see this fine display of high grade band instruments before any more are moved out.

The store will be open from 7.30 this evening on, and they will be shown for to-night only, as many of the finest are to be sent out immediately.

Included in the lot is a beautiful Holton E flat alto saxophone, of silver with burnished gold keys and bell. This is sold to a customer in Welland.

There are also two Holton A flat altos, beautifully silver plated and engraved. They are sold to the band in Gananoque.

Several others are being shipped out to-morrow, so that to-night is the one opportunity to see the entire display.

The extent of it may be realized when it is found that there are 14 cornets and trumpets, 12 slide trombones and several saxophones, as well as many other brass and silver instruments.

MODIFICATION OF ACT IS REQUESTED

Committee of Prominent Anti-Prohibitionists To Approach Congress.

WASHINGTON, Feb. 23 (Canadian Press)—Substitution of a modified prohibition system, legalizing light wine and beer, for the present Volstead Act, is to be asked of Congress. Recommendations incorporating the sentiment expressed at the second "Face the Facts Conference" concluded last night, by the Association Against the Prohibition Amendment, will be draw nand presented to Congress by a committee of 21 prominent persons selected by the conference.

KING HOLDS LEVEE.

Diplomats and Officials Received To-day at St. James' Palace.

LONDON, Feb. 23 (Canadian Press).—Brilliantly uniformed diplomats and officials today paid their respects to the king at the first levee of the season, held in St. James' Palace.

The King drove in state from Buckingham Palace, attended by his Master of Horse and various others of the royal suite. He was received by the Lord Chamberlain and other officers of state, who conducted him to the throne room, where the levee was held.

KING AND QUEEN TAKE NEW HOUSE

Have Moved Into Standingham House in Norfolk.

PERSONAL PROPERTY.

LONDON, Feb. 23 (Canadian Press).—King George and Queen Mary have just moved into Sandringham House, the Norfolk estate of the Windsor family, which has become the personal property of the Sovereign by the will of Queen Alexandra.

Sandringham is now the only one of the many properties visited each year by Their Majesties which is owned by the King and not by the State. King Edward bought the country mansion when he was Prince of Wales, and willed it to his queen. Sandringham was the favorite residence of King Edward and Queen Alexandra, as it is with the present Sovereigns.

FRENCH CONCLUDE PACT WITH TURKS

Check Against Recent Anglo-Italian Understanding.

LONDON, Feb. 23.—(Canadian Press.)—The Westminster Gazette claims that France by concluding a treaty with Turkey over Syria has placed a check on "Great Britain's astute move in enlisting Italian aid in the event of active Turkish resistance to the Mosul decision,' 'of the League of Nations, which gives Great Britain the mandate over Mosul.

The newspaper adds that Premier Mussolini of Italy was anxious to obtain the eventual mandate in Syria, should France withdraw, as a means of providing an outlet for Italy's surplus population. Great Britain, it declares, supported Mussolin's aspiration, which had been promptly rebuffed by France.

EXTEND SECTION OF CUSTOMS ACT

Department to Apply Depreciated Currency Clause To New Lands.

OTTAWA Feb. 23 (Canadian Press).—Woollen fabrics imported from Continental Europe will be specially affected by the extension of the section of the Customs Act in regard to depreciated currencies.

When the Customs Act was amended in June, 1922, and the present depreciated currency provision inserted, a memorandum was issued by the Department of Customs to the effect that the section would apply to goods which were the manufacture or produce of Germany, Austria Hungary, Jugo-Slavia, and Russia.

Under the new memorandum issued under instructions from Hon. G. H. Boivin, Minister of Customs, the application of the section is extended to goods manufactured or produced in any country where the currency is depreciated more than 50 per cent.

A delegation of Canadian woolen manufacturers who recently waited on Mr. Boivin requested that this change be made. It was stated last night that the change "should be of considerable advantage to all Canadian manufacturers including the manufacturers of woollen fabrics, who are obliged to compete with importations from other European countries whose currency is substantially depreciated.

NOW PLAYING

WILLIAM FOX PRESENTS

EAST LYNNE

Special Music by Orchestra
-also-
Vocal Selections by
Mrs. Dwyer
Just a Song at Twilight and Then Youll Remember Me.

Thursday Evening
Direct Wire to Peterboro-Parkdale Game
Feature — Ramon Navarro
—in—
THE MIDSHIPMAN

Theatre

RUDOLPH VALENTINO IN "THE EAGLE."

The handsome Rudolph is back again in the role of the hero in "The Eagle," an interesting picture which gives the star plenty of scope for the exercise of his peculiar charm. Valentino is showing his years to a certain extent. He has not the fire and dash that characterized his screen work some years back and he is growing thinner, but he is still the screen lover par excellence and he fills the role of star to perfection. He dominates the picture through every moment that he is on the screen.

"The Eagle" is the story of a pair of romantic young lovers and has in it the intertwining elements of human relationships that make the Valentino pictures so very interesting. Catherine the Great appears in this picture, she and her court and the main characters in the story speaking English quite apparently and acting with real up-to-dateness. The time has not yet come, evidently, when a producer of old-time stories, set in a foreign land, will go to the artistic lengths of having his actors give the impression of speaking the language of the country they are supposed to be residents of, and to act as the famous characters they depict would act.

Catherine takes a liking to the handsome lieutenant of her Guard, the young Vladimir Doubrovski, but the affection is not reciprocated. The young man departs from the court in haste and Catherine issues special orders to bring him back, dead or alive. Vladimir embarks on the career of a bandit, the "Black Eagle," and swears vengeance against the man who has robbed his dead father of his estates. But Kyrilla Trockounoff, his enemy, has a beautiful daughter, Mascha, and the two young things fall in love with each other, when Vladimir, masquerading as a French tutor, gains entrance to the Kyrilla Castle. There are many episodes in the romance of the two that give Valentino plenty of opportunity for the exercise of his attractive, restrained style of acting, and for a demonstration of his powers, both as a man of action and as a lover.

Interesting in its theme, produced with an eye to artistic effect in its costuming and backgrounds, with Rudolph as the hero and the lovely Vilma Banky as the heroine. "The Eagle" is an extremely likeable picture.

With it are a number of excellent short reels, including several new-style humorous reels, a "Felix the Cat" effort, and a comedy featuring the ridiculous Billy Dooley, in "A Salty Sap."—Jeanette.

AT THE REGENT

SCREEN VERSION OF "EAST LYNNE" IS A REAL GEM.

We have been hearing about "East Lynne" for so many years that it was with some curiosity we vsited the Regent Theatre last night when the William Fox screen version of Mrs. Henry Wood's celebrated old melodrama opened a three-day run. And what a surprise we received! For beauty, drama and humor, this production is one of the finest we have seen in a long time.

Emmett Flynn has taken this heart gripping piece of drama and done it into a cinema attraction that is very worthy of the photographic art. Subtlety, fine acting and visual beauty have been blended with excellent results. The picture has all the virile tensity of the original work, with an added touch of humor that helps it materially. Beautiful old-fashion gowns and a wonderful setting of old England add much to the production.

"As important in the Automobile business as a car —Long Distance"

—Writes an Auto Dealer

Is your business depending on obsolete sales methods?

THE BELL TELEPHONE COMPANY OF CANADA

Robt. Fair & Co., Ltd.

McCALL'S PATTERNS, FULL SELECTION.

By a special large purchase direct from factory, we are able to offer extraordinary value in

100 P.C. PURE WOOL, 2 AND 3 PLY FACTORY YARN. ACTUAL VALUE $1.10. WEDNESDAY ONLY.

85c lb.

We want to direct special attention to our SHEETINGS AND PILLOW CASINGS

By the yard and made up It's a long time since we were able to give such remarkable values and superior qualities in these household staples. See them at rear of ground floor.

When looking for Dress Ginghams, do not pass Fair's.

TODAY'S HUMOR

HAD TO HAVE 'SHIP' ON IT.

Mistress (instructing new butler): Now how do you address a baronet?

Butler—Your lordship.

Mistress—And his lady?

Butler—Your ladyship.

Mistress—And an admiral?

Butler—Er—your flagship.—Cornell Widow.

ADMITTED.

Hubby—Really, I think all pretty women are conceited.

Wife (sweetly)—I'm not, dear.—Answers.

HE PROBABLY DID.

Very—I see where Doc Davis operated on Susan Sadeye, the actress.

Dumb—I'll bet he cut a mean figure.—Denison Flamingo.

DESCRIBED.

"I just spent a gruelling half hour."

"Doing what?"

"Feeding the children."—Kansas City Star.

A WISE WIFE.

"Why do you watch the basebal bulletin so carefully?"

"My husband is an enthusiast over the game. I make it a rule never to discuss household or millinery expenses with him except when the home team wins."—Washington Star.

OLD DUTCH WEEK

M. J. Sproul representing Cudahy Packing Co. is in the city conducting an Old Dutch Cleanser week, promoting the sale of their Old Dutch Cleanser, Gem Lye and Solvene.

MUSIC PRICES SLASHED. GREENE MUSIC CO.

Heintzman Hall

BEAUTIFUL MAHOGANY PLAYER PIANO; in excellent condition; with 100 rolls $650

EDISON PHONOGRAPH, mahogany, with 16 records; excellent condition. Sacrifice.

TERMS ARRANGED

HEINTZMAN & CO.

Hunter St.

LOCALS

DR. T. P. McCULLOUGH

Eye, Ear, Nose and Throat Specialists, 166 Brock St. Phone 36W

FLOORS.

Re-surface floors with an electric machine; old floors made like new.—James J. MacPherson, phone 2116. 12d-53-397

A GOOD IDEA.

Don't wait till the snow goes and then destroy your lawn by putting in your summer wood. Buy now. Wood will never be cheaper.—Sanitary Ice Supply, "The House of Purity." 'Phone 147. No. 1 body hardwood, hardwood slabs and soft wood. dtf

DO YOU NEED AN ACCOUNTANT?

If you want your books audited or adjusted; if not satisfied with your book-keeping system; if you want your income tax return prepared for this or other years, or want some dispute adjusted.—H. K. Middleton. 'Phone 1353. Office, 202 Charlotte Street. dtf

NOTICE

Please take notice that I will not be responsible for any debts contracted in my name without my consent on and after this date, February 22nd, 1926.

W. J. SHARPE, 693 George. 3d, 47, 639

J. LEWIS HARRISON, A.T.C.L.

(Associate Trinity College, London)

(Organist and Choir master.)

Teacher of Pianoforte and Organ; Harmony, Counterpoint, Fugue and all Theoretical Subjects.

Pupils prepared for all examinations. For terms apply to 199 Reid Street, Peterboro. Phone 483W.. 26d 50 148

HURRAH!

For Pood Man's Masquerade Ball to be run in Woodmen of World Hall, Tuesday, February 23. Prizes given for Worst Hard-Time Costume lady and gent. Also prizes given for variouc dances. Admission 25c. 3d, 47, 453

NOTICE

A Meeting of the Women's Liberal-Conservative Association will be held on Wednesday, at 3 o'clock, in Hooper's Palm Room. Addresses will be given by Miss Tompkins, Mrs. G. F. Cameron, and Mrs. Fallis. All members are requested to be present. 2d, 47, 460

CLIPPER PLATES AND CLIPPERS SHARPENED AT TAYLOR'S.

We have the machinery for that work and know how to use it. That is the point. Every pair we grind are tested. Saws filed and set. Cutlery grinding, umbrellas repaired and recovered. 45 years' practical experience. Wm. Taylor, the Sheffield Cutler, 219 Hunter street west. t.t.s.

W.C.T.U. MEETING.

The regular monthly meeting of the W.C.T.U. will be held in the Greenroom of the Y.W.C.A. on Wednesday afternoon, February 24, at three o'clock. This our rally meeting and all ladies are cordially invited to attend.

RALLY MEETING OF W.C.T.U.

The regular monthly meeting of the W.C.T.U. will be held in the Green Room of the Y.W.C.A. on Wednesday afternoon, February 24, at 3 p.m. This is our rally meeting and all ladies are cordially invited to attend. 1d-46-472

THE NEW ORTHOPHONIC

Victor machine now on display in our warerooms. We would appreciate demonstrating same. Put your order in early and receive your phonograph from first shipment.

Heintzman Hall. 2d-47-474

ZERO WEATHER.

makes the skin rough and chapped Parke's Glyceroid heals chapped skin, smooths roughened skin, and ttakes the redness out along with the irritation. It is a soothing, healing lotion that dries quickly, and is not greasy or sticky; 25c, 50c and $1 per bottle. Bond's Drug Store, corner George and Hunter streets.

CARD OF THANKS.

Mr. and Mrs. James Hatcher and family, 139 Stewart street, wish to thank the employees of the Adam Hall Co., Ltd., the Mending and Burling room, Canadian Woolens, the Nashua Gum & Paper Co., the Brass Finishing Department, C.G.E., and also their many friends and neighbours, for sympathy and flowers at the time of the death of their little daughter, Strelsa.

NAME OMITTED

In the account of the Woman's Day of Prayer the name of Mrs. Brown of St. George's Church was inadvertently omitted. Mrs. Brown led in prayer for the League of Nations.

PHONOGRAPH REPAIRS

All makes springs a specialty. T. Griffin, 146 Park St. N., opp. C.G.E. Phone 2163w. Work guaranteed. 13d-23,25,27,2,4,6,9,11,13, 16,18,20,23-656

ANCIENT MYSTIC ORDER OF SAMARITANS

We Never Sleep.

The regular meeting night of Cyzicus Sanctorum No. 24 will take the form of an 'at home' on Friday, Feb. 26 for members and their guests. Admission by ticket only. Geo. Crowe, Grand Monarch. 1d-46-473.

"QUALITY FIRST"

In purchasing a Diamond, quality is the first consideration.

If you purchase a Diamond Ring from Warne Bros., you can depend on quality being the very best.

We are showing some beautiful Diamond Rings from $25.00 and up.

Warne Bros.

349 GEORGE STREET

DIAMOND HALL

Phone 880.

FROM THE THREE LITTLE MAIDS

She was the Miller's daughter
And she sat beside the mill;
She certainly had investments
And the stock is going up still

She was the Miller's daughter
And she sat beside the stream,
She never bathed in the water
As the doctors said it unclean.

She was the Miller's daughter
And looked so very sedate
Because she was so careful
And thought something of her fate.

She was the Miller's daughter
And she would have things so nice,
And would never shrink nor falter
But ordered "SANITARY ICE."

"THE HOUSE OF PURITY"

Phone 147

WEDDING BELLS

McDONALD—MOWAT.

A quiet but pretty wedding was solemnized this afternoon at the residence of the bride's parents, 773 Water street, when Betty, youngest daughter of Mr. and Mrs. A. Mowat, was united in the holy bonds of matrimony to Albert C. McDonald, son of Mrs. McDonald, of Cleveland, Ohio, and the late W. A. McDonald. The ceremony was performed by Rev. Robert Pogue, pastor of St. Enoch's church, Toronto, and former pastor of St. Paul's church here.

The bride, who was given in marriage by her father, wore her travelling suit of camel brown crepe, with coat and hat to match. She was attended by her small niece, Betty Carman, of Picton, carrying a basket of sweet peas and rosebuds.

Mr. and Mrs. McDonald left later for a trip to New York and the Southern States, after which they will reside in Cleveland, Ohio.

OBITUARY.

MRS. DENNIS McCARTHY.

Mrs. Julia McCarthy, wife of Dennis McCarthy, and mother of Rev. Walter B. McCarthy, rector of St. Ambrose Church, Rochester, N.Y., died at her home at 61 Greig Street, Rochester, on Wednesday morning, February 17th, at the age of seventy-one years.

The survivors are her husband, three sons, Rev. Walter B. McCarthy, Raymond J. and Clarence J. McCarthy, and two daughters, Mrs. Donald A. Byrne and Mrs. Robert H. McGraw.

The funeral took place on Saturday morning last at half-past nine o'clock, from her late residence to the Church of the Immaculate Conception, where Solemn Requiem High Mass was solemnized by Rev. Walter McCarthy, assisted by Rev. George Predmore as deacon and Rev. William Donovan as subdeacon. In the sanctuary during the Mass were over fifty priests, and delegations from the Rosary Society, the Altar Society, the school children of St. Ambrose parish, the Sisters of St. Joseph, the Ladies' Catholic Benevolent Association also attended the Mass. Interment was in Holy Sepulchre Cemetery, where the final benediction was pronounced by Bishop Thomas F. Hickey, assisted by Mgr. A. B. Meehan, Rev. Andrew Byrne, Rev. Joseph Cameron, Rev. Wm. Donovan, Rev. John Sellinger, Rev. Leo V. Smith, Rev. John B. Crowley and Rev. George Predmore.

Mrs. Frank Fairen and Miss J. McCarthy, of Simcoe Street, are sisters-in-law of the deceased lady.

DIED

DALEY — Died at St. Joseph's Hospital, on Saturday Feb. 20, Miss Catherine Daley. The funeral took place Monday morning to St. Peter's Cemetery.

MUSIC PRICES SLASHED. GREENE MUSIC CO.

Financial News and Views

Latest Comment on Grain and Industrial Markets | Closing Quotations on the Principal Active Stocks

NEW YORK STOCKS

	High	Low	Close
Atchison Rly.	131⅜	130¾	131
American Can.	342¾	340½	342⅜
American Loco.	102½	101½	102½
Smelters	136½	133½	133½
Baldwin	109⅝	106¾	106¾
Balt. and Ohio.	92½	92	92
Cast-Iron Pipe	199½	199½	199½
Cal. Petrol	35⅛	34¾	34¾
Chrysler	48¾	47⅝	47⅝
Dup. De Nem.	228½	226¼	228⅜
Famous Players	121½	120⅝	120¾
Fleischmann	53⅛	53⅛	53⅛
General Motors	127⅛	125¾	125⅜
Hudson Motor	118⅜	117¼	117¾
Inter. Nickel	42¼	41⅝	41⅝
Coca-Cola	151	150¼	150¾
Mack Truck	137⅛	136½	137
Marland Oil	58⅛	57⅝	57⅝
U. S. Rubber	78⅜	77¾	78¼
Montgomery Wd	78½	77⅛	77⅛
White Motors	85⅛	84	85
U. S. Steel	130	129⅛	129⅝

CHICAGO WHEAT

	High	Low	Close
May	171⅞	169⅝	169⅝
July	150¼	146⅞	147⅛

WINNIPEG WHEAT.

May	156¾	154¼	154¼
July	155	152¼	152⅜

CHICAGO RYE.

May	98½	95	95

MINING STOCKS

Gold

	Asked	Bid
Argonaut Gold	44	35
Baldwin	3¼	3¼
Chaput Hughes	18	16
Con. West Dome	25½	22½
Dome	2000	1940
Goldale	40	38
Hollinger	1915	1900
Hunton	17	16
Keora	13½	12½
Kirkland Lake	130	118
Lake Shore	1170	1140
McIntyre Mines	2755	2730
Newray	42	41½
Nipissing	630	630
Preston	8	7½
Teck Hughes	365	362
Vip. Con. Mines	185	183
W. Hargraves	905	860

Silver

Beaver	86	84
Castle	172	163
Coniagas	425	425
Crown Reserve	21	19¾
La Rose	31	30¾
McKinley	24	23½
Mining Corp.	442	440
Peterson Lake	4½	4¼

Brazilian Is Outstanding In Firm Toronto Session

TORONTO Feb. 23 (Canadian Press).—Brazilian Traction was the outstand stock on the Toronto Stock Exchange this morning, climbing to a high of 98 3-8, subsequent easing to 98 1-8, a gain of 3-4 from yesterday.

The majority of issues were as strong as the leader, except Canada Steamship Preferred, which sold down 2 1-4 at 65. Canners Preferred gained 3-4 at 66 1-4, Atlantic Sugar 3-4 at 27 1-4, Steamships Common 3-4 at 14, and Smelters 7-8 at 246. British Columbia Fishing and Brompton firmed a quarter point each at 65 1-4 and 34. In the unlisteds, British American Oil eased a half point and Imperial Oil firmed a half point; Steel of Canada eased 3-4 at 105 1-2.

Trading On Mine Market Marked By General Declines

TORONTO, Feb. 23 (Canadian Press)—General declines marked the trading on the Standard Mining Exchange this morninng and the firm issues were few. Dome led with a recession of 19 cents at 19.25 and Lake Shore eased 15 at 11.45.

Kirkland Lake lost six at 123, Consolidated West Dome at 2 1-4 at 22 1-2, Barry Hollinger 2 1-2 at 45, Argonaut Consolidated two at 38 Chaput Hughes three at 17, and Teck Hughes one at 362. There were numerous other, though none were especially substantial. In the silvers, Castle Trethewey eased 6 at 165, Capitol 1 3-4 at 44, and Mining Corporation seven at 435.

Market Colorless To-day With General Down Trend

NEW YORK, Feb. 23 (Canadian Press)—Stock prices drifted lower in today's colorless market. Operators on the long side attempted to revive bullish enthusiasm by bidding up Motors on the strength of the heavy winter production and sales, but they failed to attract a public following. Pools in several specialties met with similar results. Meanwhile, bear traders were industriously seeking new weak spots, forcing sharp recessions in a number of issues.

Wheat Price Moves Up Following Liverpool Lead

CHICAGO, Feb. 23. — Canadian Press. — General buying, largely as the result of higher quotations at Liverpool, turned the wheat market here upward to-day as soon as business began. Nervousness over the poor grading of Argentine wheat was a strengthening factor and so, too, was the smallness of contract stocks of wheat in Chicago. Previous sellers were conspicuous in the purchasing and offerings were scarce at even a material advance. Opening 2 3-4 to 2c higher, May $1.70½ to $1.71 and July $1.50 to $1.50¼, was followed by a slight reaction, and then by fresh gains that in some cases went decidedly above initial figures. Opening 1-8c to 5-8c higher, May 79 5-8 to 79 3-4c, the corn market continued to ascend. Oats started ½c to 1c up, May 42 3-8c to 42½c, and later hardened a little more.

JAPANESE SHIP DRIFTED MONTH ON THE PACIFIC

Rescue of 14 Survivors Thrilling Counterpart to Atlantic Deeds.

NO FOOD AND FUEL

Ate Ship's Cat and Rats — 19 Japanese Sailors Lost.

SAN FRANCISCO, Feb. 23 (Canadian Press).—Rescue of the fourteen starving members of the crew of the Japanese freighter Daishin Maru No. 3 by the Standard Oil tanker Java Arrow in mid Pacific February 18, accomplished in the teeth of a north-westerly gale and on a rough sea, fraught with danger, had many of the thrills that accompanied recent rescues in the storm-whipped Atlantic.

This was revealed in a message received by the San Francisco Bulletin yesterday from Captain George E. Irvine, of the Java Arrow.

The message said:

"A north-westerly gale and a rough sea made rescue dangerous. Our lifeboats were badly damaged getting the men off the ship, since the Japanese were very weak and unable to assist.

"The fourteen were landed on board finally. All are well. Our life-boat was lost. The derelict Daishin Maru is afloat."

No Trace of Others.

The Dollar liner President Wilson, which first announced the rescue, searched several days for two lifeboats containing 19 others of the Daishin crew, Captain Irvine said. One of the lifeboats, containing the third mate and ten men, cast away from the distressed ship on January 29 to get help. On February 8 eight more men left in a lifeboat. There has been no trace of them, and it is supposed that they were swallowed up in the gale.

The Daishin, a small coastwise freight steamer, experienced the storm while off the Hakodate light on January 23. She ran out of bunker coal, and a hard blow, catching her abeam, forced her out of her course and started her drifting south-westward. The food supply, intended only for the short run from Yokohama northward, to Muroran, soon was exhausted. The ship's cat caught all the rats aboard and these were turned into soup for the starving crew. The cat itself was then sacrificed for the same purpose. Captain Irvine's message set the Daishin's drifting period as 27 days.

Vessel a Derelict.

The seas evidently were running so high at the time of rescue that salvage of the Daishin was out of the question, and she was abandoned as a derelict. She continued her south-westerly drift at an estimated hourly rate of a knot and a half.

The Java Arrow is expected here March 6.

REEARCH WORK EXPENSE LIGHT

Need of Laboratory Accommodation Hampers National Council.

ANNUAL REPORT.

OTTAWA, Feb. 23 (Canadian Press).—The activities of the National Research Council for the past year are reviewed in the annual report of the Council tabled in the House of Commons Monday. In the scientific and industrial research which is the concern of the council, a total organization of 352 was engaged last year. Of these, 291 were scientists and business men who served without remuneration. In addition, 46 persons were carrying out investigations at Canadian universities under post graduate scholar ships awarded by the council and fifteen persons were working under supervision as research assistants. A policy of enlisting the co-operation of existing research organizations and investigators has made it possible, the report says, for the council, at comparatively small cost, to so stimulate research work in Canada as to enable it to build up an active and effective voluntary research organization.

The report calls attention to the fact that until the council has been provided with adequate laboratory accommodation, it is impossible to carry out certain duties assigned to it under the Act or to make any material progress towards the solution of Canadian industrial problems.

The total expenditure of the council in the year under review was $121,010. Grants in aid of research cost $51,000, and $40,000 was spent on post graduate training of research workers. The amount spent for all other purposes, including staff, travelling expenses, printing, etc., was less than $30,000. The report draws attention to the fact that 75 per cent. of the entire expenditure was devoted to the prosecution of research work in Canada.

Receipts from all sources totalled $124,797. Of this, $120,000 was voted by the Canadian parliament.

BOARD OF TRADE ANNUAL MEETING

S. G. Way Was Elected President of Tweed Organization.

CONDITION GOOD

TWEED, Feb. 23.—The annual meeting of the Board of Trade was held in the Council Chambers recently. Notwithstanding other attractions the meeting was well attended. The minutes of the last meeting were read and approved.

The treasurer's report showed a balance in the bank of $310.08.

Moved by W. S. Gordon, seconded by Bert Donnelly, that the treasurer's report be accepted—Carried.

A nominating committee was appointed as follows: John Quinn, W. S. Gordon, L. Martin, Will Stewart and Will Collins.

The nominating committee retired and brought in the following nominations:

President—S. G. Way.

1st Vice-Pres.—Wm. O'Keefe.

2nd Vice-Pres.—Jas. Ryan.

Treasurer—Alec. Yule.

Secretary—L. Martin.

Council—S. B. Rollins, convenor; Elmer Wagar, Geo. Stokes, John Quinn, J. L. Newton, B. Donnelly, Will Stewart, Herb Sayers, Ed. Wright and P. McIlroy.

Considerable time was taken up with regard to bathing accommodations for children. This followed the advisability of having a park. The covered rink was also discussed and the Board of Trade will assist in getting it started in every way possible.

The committee in charge of the arrangements to organize a company and build a covered rink here is meeting with good success. About $2,950 has already been subscribed.

LATE WANT ADS.

TO RENT—HOUSE ALL CONVENIences; apply 508 Stewart. 3d-48-666

FOR SALE — TUNGAR BATTERY Charger, tubes, storage battery, condensers; sockets; apply 201 Rubidge St. 3d-48-665

WANTED—CASHIER OR GENERAL office work desired by experienced young lady; best of reference; apply Box 664. 3d-48-664

Give Your Children Eye Comfort

Don't expect them to succeed at school if their vision is impaired. You have no idea of the handicap that such a condition imposes upon them. Have us look their eyes over and correct any imperfections that may be present. Then with the glasses we supply they will study with comfort, and will progress much faster. Delays are unwise.

A. A. FOWLER, Phm.B.

EYESIGHT SPECIALIST

R. McLeod has a drug store in the same place—373 George St.

STILL LEFT FOR SALE

4 Mackinaw Coats;
1 Gray Robe;
6 Horse Blankets;
2 stiff tooth Cultivators, slightly used;
1 second hand Scale;
1 second hand Gas Engine, 2 1-2 h.p.
2 second hand Cream Separators;
Also a full line of new machinery. Farms and City Property for Sale.

R. C. HEARD

379 WATER ST.

PHONE 1329

BRING 'EM TO US

WE'LL REPAIR YOUR

Rubber Goods

Rubbers, Goloshes, Rubber Boots, Hot Water Bottles, etc.

FOR LESS MONEY

Only best materials and highest grade workmanship used.

DAWSON & JOHNSTON

Phone 2123

George and McDonnel

OMEMEE NEWS

OMEMEE, Feb. 23—A special song service will be held in the United Church on Sunday evening next, when the regular choir, an echo choir and a choir of Sunday school scholars will be in attendance.

Mrs. Harry Magee spent the week-end with her sister, Mrs. Braden, of Bobcaygeon.

Miss Jennie Smyth is spending a few days with Oakwood friends.

Mr. Ford Moynes, of Lindsay, transacted business in town on Tuesday.

Mrs. S. J. Mackey visited Mrs. F. MacFarlane of Lindsay on Wednesday.

Mr. and Mrs. Fred Johnson and daughter, Helen, left on Thursday for Muskoka, owing to the sudden death of Mrs. Johnson's brother.

Friends of Mrs. S. T. Wilson will learn with regret of her serious illness.

Rev. R. S. Scott, of Cannington, a former pastor of St. Andrew's Church, Omemee, has received a call from the Presbyterian congregation of Old Killdonan to become pastor.

Bryan, Texas business men have set a precedent locally and as far as they know nationally, in the election of a woman to head the Chamber of Commerce—Mrs. Lee A. Rountree, who is editor of the local daily newspaper and also president of the Texas Editorial Association.

Now make the 1,500! You made it 36,000—

WEDNESDAY

COMFORT SOAP

5 BARS 23c

One lot to a customer

PEARL WHITE NAPTHA SOAP

SAVE THE WRAPPERS FOR PREMIUMS

Boyle's CASH & CARRY GROCERY.

60 Hunter St. E. - 168 Charlotte

WOOLER NEWS

WOOLER, Feb. 23.—Mrs. E. M. Wessels, accompanied by her husband and Dr. McQuade, was taken to Kingston hospital.

Mrs. Mary Anderson, a lady past eighty years of age, is very ill, and there is much anxiety about her condition.

Mr. and Mrs. Henry Curry entertained Mr. and Mrs. L. H. Rowe, Mr. and Mrs. F. A. Dorland and Mr. and Mrs. Hugh Gainsforth on Wednesday evening to tea.

At the parsonage on Tuesday afternoon a number of little folk were invited to spend a social time with Gwendolyn Neal.

Mrs. Stimers, of Salem, is the guest of her daughter Mrs. Caleb Cole.

Mr. and Mrs. Ab. Sharpe entertained a few of their neighbors at dinner on Wednesday.

Mrs. Clarinda Terrill is spending a few days with Mr. and Mrs. Jas. Fox.

CITY TAXI 25c

UP-TO-DATE HEATED CARS

SERVICE DE LUXE

DAY OR NIGHT

'PHONE 2240

Brydon Weese, Manager

26d-70-471

CHIROPRACTOR

M. C. GOODWIN

DC. Ph. C.

Palmer Graduate

108 Barrie Building.

Lady Attendant 'Phone 631

Hours 10-12 a.m., 2-4 and 7-8 p.m.

Office closed Tuesday evening, also Thursday afternoon and evening

N. D. FOOTE, D.S.C.

GRADUATE CHIROPODIST

All manner foot trouble successfully treated, 107 Barrie Bldg., Phone 1730W for Appointment.

THE JEAN RIDDICK YARN SHOP

shows an unusually large stock of Yarns, Hosiery, Underwear, Etc. Come and see us and save money.

WE SELL FOR LESS!

Phone 1838

For Clancy's TAXI

Make a note of our number—not in telephone book.

t.t.s.

B

FURS

STOCK-TAKING

¶ Reduction sufficient to interest everyone that has a fur need.

¶ A saving that can only be made at this time of the year is assured.

¶ Many furs will be higher in price next season, owing to the present costs of the raw furs.

This Makes Spring Buying This Year A Still Greater Saving

Persian Lamb, Hudson Seal, Muskrat and Coon are the furs most affected.

Phone 340 Barrie's Manufacturing Furriers

"It's confidence that does it."

BITTER ORANGES

A splendid quality for Marmalade. Slicer loaned to customers.

Potato Bread

Daily shipments of this popular bread can scarcely keep up to the demand—If you don't know how good it is add bread to your next order. Loaf..... 10c

100% Whole Wheat Bread

Sweet, wholesome, health food. The more you use it the better you like it. Loaf..... 13c

Wheatsworth Biscuits—try these as a pleasant health diet. Pkg..... 23c

PORTER S. WHITE CO.

Red and White Front Store,

334 GEORGE STREET Phones 1960—1961

Rudolph Valentino in
"THE EAGLE"
CAPITOL—TODAY

The Evening Examiner

PROBABILITIES.
Fair to-day and Thursday; a little higher temperature.

VOL. LVII., No. 46 PETERBOROUGH, WEDNESDAY, FEBRUARY 24, 1926 PRICE THREE CENTS

Conservative Split Rumored in Toronto

Government Nervous After 4 Hour Caucus; Wets Make Demands

Story From "Inner Circles" Says Campaign Funds Benefitted To Extent of $300,000—Party is Weary of Old Man of the Sea Promises.

FERGUSON IN DIFFICULT POSITION.

Still No Definite Statement On Policy To Be Followed—Party Followers Not Advised of Outcome — Rift Started Last Night, It Is Said.

(Special to The Examiner.)

TORONTO, Feb. 24.—A serious split in the Tory ranks in the Legislature and in the Conservative party over the liquor issue, is presaged by the four-hour Conservative caucus at the Parliament Buildings last night.

The question of doing away with the O.T.A. was discussed for four hours, and no decision was arrived at. No other subject of any importance was discussed at the caucus, it is said, which was called to deal with the liquor situation.

That the Government is nervous about its manifestly wet intentions, was obvious from the fact that even to their own followers last night they would not disclose the policy in the back of their minds, and on which they intend to appeal to the people at the next election.

It is stated that at the caucus last night, the Government for the first time exhibited weariness of the situation into which they have pitchforked themselves. It is stated that it is now frankly admitted in inner circles that the Conservative party made a big mistake in allying themselves with the distillers and brewers at the last election by accepting campaign funds totalling about $300,000, on the agreement that another plebiscite would be taken as to the repeal of the O.T.A.

Sanguine of Success.

The Ferguson cohorts were so sanguine that government control would carry, that they failed to consider at that time just what position they would be in if the vote of the people failed to authorize them to carry out their $300,000 obligation to the wets.

In the House Premier Ferguson has been getting more touchy and short-tempered every time the liquor question is raised by the opposition and he has seized every chance to debate the issue of late as fully as possible wthout actually giving away what the government hopes will be its policy in the next appeal to the country.

The premier is finding his position untenable. Assailed alike by the wets and drys of the opposition he is confronted as well by the difference of opinion among his followers, and by the jealousy of the brewers and distillers themselves. Between the brewers and the distillers there is a gap almost as wide as between the wets and drys.

At Queen's Park the statement is pretty authentic that the distillers contributed between $250,000 and $275,000 to the Tory campaign fund before the last election, and the brewers about $50,000.

When the plebiscite failed of its purpose, despite Premier Ferguson's promises, some return was made to the brewers in the form of 4.4 beer legislation.

Distillers Wrothy.

But the distillers, who gave five times as much, got nothing at all, and it is said that they have spent a good deal of their time since in reminding Premier Ferguson of the fact. And they are refusing to repeat their huge campaign fund of the last election unless the government go to the people on the government control issue.

This is just where the shoe pinches. It begins to look as though the insistence of the government and the wets in forcing a liquor policy on the whole Conservative party, will create a dangerous rift in the party throughout the province. This which has been suspected for some time, began to take concrete form at the caucus last night.

At the caucus the wets made their demands in no uncertain voice. They want government control. They claim the O.T.A. is unenforcable, and that people are ready for the government sale of liquor. There was considerable opposition to this view with the government largely sitting back as referees of the argument, it is stated.

The action of J. A. Pinard Liberal, in bringing in a ten per cent. beer amendment is another thing that is receiving a good deal of attention in Tory circles. Unless it is railroaded out of the House for good, a large number of the Conservatives will undoubtedly blot on this bill, and this is what the Premier is anxious to prevent.

It is stated that one Cabinet Minister within the past 24 hours expressed the opinion that the government would have been farther ahead to have rejected the wet campaign funds at the last election and left the liquor question severely alone. In this case it is said he felt the government would have been elected, though with a smaller majority, and without the legacy of the liquor trouble which it now faces.

JUST B FORE YOU RETIRE!
How do your es feel? If, ter a hard day's work, your eyes feel ready to close up on you. If on arising they do not feel entirely rested—then you are drawing on your nerve force and you eyes need help. It pays to take care of your eyesight. See W. H. Lacey, Optometrist, 410 George street. Phone 1160.

NOTICE.
A MEETING OF THE RATEPAYERS OF SMITH, WHO ARE INTERESTED IN THE RURAL DISTRIBUTION OF ELECTRICITY, WILL BE HELD AT THE HOME OF MR. J. COCKS, 7 BENNETT STREET, ON FRIDAY EVENING AT 8 O'CLOCK. — J. A. MIDDLETON, REEVE.
1d47 480

He Telephoned His Wife And Was Brought Into Court

YONKERS, N.Y., Feb. 24 (United Press) — Telephoning one's wife may be a sign of marital fidelity but not when husband and wife are separated.

Judge Boote ruled thus yesterday when he sentenced Joseph Cmiel, 28, to a year's probation for telephoning to Mrs. Cmiel, with whom he does not live.

Mrs. Cmiel testified that her husband had rung her telephone for two hours at one time.

"Children should be allowed to take risks," says an English doctor. "The baby who tumbles about freely rarely hurts himself as he falls naturally with relaxed muscles."

You made it 36,000—Now make the 1,500!

CANNOT PROVE SHIRT WAS MADE IN A U. S. PRISON

R. P. Sparks Admits He Is Not in Position To Swear To Manufacture.

TELLS COMMITTEE.

Mr. Boivin Demands Name of Retailer Who Sold Shirt.

OTTAWA, Feb. 24 (Canadian Press).—The admission that he was not in a position to swear that the shirt he put in as evidence recently was prison-made, was wrung from R. P. Sparks, of the Commercial Protective Association, at today's sitting of the customs probe. In a stormy session, Hon. G. H. Boivin, Minister of Customs, accused Mr. Sparks of dramatically placing the shirt he had purchased in Ottawa and which he said was prison-made in the United States," as evidence against the Customs Department" when, as a matter of fact, he did not knew whether it was made in a prison or not. Mr. Sparks said that from the source of his information, he had reason to believe the shirt was prison made.

The incident arose when Mr. Boivin demanded that Mr. Sparks make public the name of the Ottawa retailer from whom he had bought the alleged prison-made shirt.

Three Conservative members of the committee protested against the publication of the name. The Liberal members of the committee thought the name should be published.

The name of the retailer was not given out, and a motion to call him as a witness was laid on the table until a future date.

French War Aviator Loses Life On Wager

PARIS, Feb. 24 (United Press) — Leon Collot, French war pilot, was burned to death today when on a bet with American colleagues of the Orly aerodrome he attempted to fly his machine through the 150 foot high arch of the Eiffel tower.

The machine came down in flames, apparently started by contact of the wireless antenna with an overhead wire.

BOOZE AT COUNTRY DANCES ENDED FUN

Vigilant Committee Found Conditions Like Cobourg's.

STANWOOD, Feb. 24.—Cobourg is not the only town in Ontario that has its problems concerning the behaviour of its young people. Here at Stanwood there is a vacant house that the rising generation leased for the winter for the purpose of holding dances two or three times a week. The experiment was a success and everything was as merry as a marriage bell until a serpent in the form of a young man with a flesk invaded the social Eden. Then came a change. The owner of the house heard of the incident and the doors of the house were closed upon the guilty and the innocent alike.

Another vacant house near Healy Falls has been leased and the merry making is continued, a vigilant committee seeing to it that the law is in every way respected. There was no call made upon the police for assistance. The offenders were simply sent to "Coventry," and the purity of the social atmosphere was preserved.

SIR HARI SINGH, FAMOUS MR. "A" ASCENDS THRONE OF KASHMIR

Regal Splendor Marks Accession of Indian Ruler—Lavish Functions.

DURBAR TO FOLLOW.

JAMMU, Kashmir, India, Feb. 24.—Magnificent celebrations, rivaling in splendor those of the Arabian Nights, have been proceeding for the last fortnight in connection with the accession of the young prince, Sir Hari Singh, to the throne of Kashmir.

Sir Hari is perhaps better known to the world at large as the mysterious "Mr. A" in the sensational Robinson tried at London a year ago.

Huge Sum Spent

The religious ceremony of the coronation of the new maharapah of Jammu and Kashmir, as he will be known will take place on Thursday. The government alone is spending £200,000 on the celebration, this sum being used for the ceremony, the festivities of inauguration, public work, food for the poor and entertainment. How much more is being spent by the Kashmir nabobs is problematical, but it represents in the aggregate a huge fortune.

Durbar Will Follow.

The festivities are proceeding day and night ,and the famous palace itself is providing scenes of regal splendor such as only India can produce. Great reigning princes from all parts of the empire will attend the coronation, which will be followed by a durbar, one of the most picturesque functions of the east. Elaborate arrangements are being made for holding military reviews.

Thrill For Old Folks As Fire Threatens Home

The inmates of the House of Providence were provided with a thrill when the Fire Department paid them a business call this morning. The roof was blazing away merrily until the arrival of the Fire Chief and his men. Chief Gimblett said that he thought the blaze was caused by sparks from the chimney, and estimated the damage to be about $25.00.

PICTURE STARS TOO BOURGEOIS

Russian Professor Would Refuse Entry To Fairbanks and Pickford.

PLANNING TOUR.

MOSCOW, Feb. 24 (United Press). — Douglas Fairbanks and Mary Pickford are too "bourgeois" for Communist Russia and their art is "not suited" to the Soviet regime, according to Professor Vzvolod, who protested to the throngs at his lecture that they ought not to be permitted to enter Russia this summer. His remarks were made apropos that the couple would come here, where their films are among the most popular shown.

U. S. TAX REDUCTION BILL AGREED UPON

$387,000,000 Cut Approved By Lower House.

WASHINGTON, Feb. 24. Canadian Press. — The $387,000,000 tax reduction bill agreed an by the Senate and House conferees was agreed upon Tuesday by the House 354 to 28, and its final passage was put up to the Senate.

The compromise measure has privileged status in the Senate but leaders were uncertain last night whether they would call it up for approval by Thursday in view of the absence of several members.

Confident however of an early and favorable vote on the bill by the Senate leaders predicted that it would be in the hands of President Coolidge before the end of the week.

Although the amount of reduction is above that prescribed by the treasury, there were definite indications Tuesday at the White House that President Coolidge would sign the bill, making it effective immediately.

CITY ROBBED

New York Has Paid Double For Removal of Snow From Streets.

NEW YORK, Feb. 24 (Canadian Press). — A city-wide grafting scheme whereby the City of New York has been forced for several years to pay $6,000 000 for $3,000,000 worth of actual snow removal is charged by District Attorney Richard Gibbs, who has been investigating. Gibbs said the eleven men arrested were "small fry" and there were "higher-ups."

LITTLE HOPE HELD FOR EDDIE PLANK

Veteran Baseball Player is Conscious Only at Short Intervals.

GETTYSBURG, Pa., Feb. 24 (United Press).—Fighting his last great battle, Eddie Plank, one-time star pitcher for the Philadelphia Athletics lay in a critical condition at his home here today, suffering from paralysis, with hope for him all but given up by the attending physicians.

His wife and son, Eddie Jr., ten years old, are constantly with the veteran baseballer.

During the night he was conscious only at short intervals.

COGNAWAGA RINK.
SKATING TO-NIGHT WITH BAND. FINE SHEET OF ICE. EXCELLENT MUSIC. ADMISSION, 15c AND 20c. SKATE WHILE WEATHER PERMITS.

MARK STRET RINK.
LAST SKATING OF THE SEASON TO-NIGHT.
MUSIC BY MELODY BAND.
1d47 675

ALBERTA JOINS WITH THE EAST IN COAL ORDERS

An Expedient, Says Premier of Agreement to Share Excess Cost.

TO HOLD MARKET.

Until Railway Commission Has Completed Inquiry of Transport.

EDMONTON, Alta., Feb. 24 (Canadian Press)—Joint action with the Dominion and Ontario governments in respect to payment of excess costs on the movement of 200,000 tons of coal to the Eastern market has been decided upon by the Alberta government. The province will assume responsibility for a third share of actual freight expenses over $7.00 per ton.

Premier J. E. Brownlee, in announcing this decision, said that the government will co-operate with the other governments along this line, provided that there is a thorough distribution of the coal orders with the Alberta mines, and also provided that the basis of the arrangement is strictly the out-of-pocket expenses of moving the coal. He is quite sure as a result of past investigations into the freight situation, that on such a basis a satisfactory rate on full train lots is possible and therefore does not expect that the provincial treasury will be called upon to make up much, if any, in the way of a shortage.

"Because we believe that," said the premier, "we are entering into the arrangement, and we also have been influenced by the fact that it is desirable to make some special effort to hold the Ontario market against the United States mines until such time as the railway commission completes its inquiry."

Not Permanent Policy

It is not to be understood as a decision to keep on paying, one-third or any other proportion of the cost of moving coal east, said Mr. Brownlee. The action of the government in this instance is not a commital, he pointed out, to any permanent policy of giving provincial assistance by way of bonus to the export of coal from Alberta.

"Should any such policy be considered," he said, "the steam coal producers will be as much entitled to it as the domestic coal producers, and the province could not assume any such responsibility as that would involve.

"What this means, instead, is that it is a temporary expedient to hold the Ontario market provisionally, while as a permanent solution of the development of the industry we are urging the Dominion government to make every effort to expedite the inquiry by the railway commission already authorized."

The Nation's Business

Premier Brownlee is strongly desirous that, if at all possible, a report on the actual cost of moving coal east may be made by the railway board before the present session of the Dominion house has closed. He fears that even the shipment of 200,000 tons will lose its effect if parliament rises without having made some provision by which Alberta coal can continue to move to Ontario at reasonable freight rates. In explanation of what he considers the latter to be, he defines a cost basis as that covering actual running expenses and depreciation but not taking capital charges into account. The business must be handled, he claims, on a national interest basis.

Distribute Orders

As to the distribution of orders, the premier will insist that some better way of placng the business be found than in the previous shipments, most of which are said to have been made from the Drumheller field. The Ontario Fuel Commission and the Alberta trade service will probably work together in this matter, with a view to finding a more satisfactory method handling the orders.

Mr. Brownlee expects that the movement of the 200,000 tons will begin at once. While a larger quantity than any before agreed upon, it is not, he points out, enough to be considered other than still experimental, and no material stimulus of the industry at large will likely follow except in the way of further preparing for the business of the future.

CALLED TO U. S. CHURCH.

WOODSTOCK, Ont., Feb. 24.—(Canadian Press.)— Rev. Samuel Everton, professor of Mathematics at Woodstock College, yesterday tendered his resignation to accept a call to Central Baptist church, Olympia, Washington. Mr. Everton came here three years ago from Brandon College and was formerly in the Baptist ministry at Vancouver.

Fruit Juice Diet To Cure Bodily Ills Draws Notice But Few Are Following Noblewoman's Example

LONDON, Feb. 24 (Canadian Press).—While it is considered unlikely that many English people will emulate the example of Lady Fisher and her fellow abstinents from food, who have adopted a regime of fruit juices and fasting to heal bodily ills, the "cure" as described by Lady Fisher, is attracting much notice.

From Tring, in Hertfordshire, Lady Fisher announces that instead of "Those appalling long course dinners," she is taking the fruit juice cure, and ended her 28th day without eating by a three-mile walk yesterday.

She said she would fast another month if necessary to overcome an attack of auto-intoxication due to general debility.

Forty other guests are at the old mansion in the Herts hills with Lady Fisher. All of them are living on grape and orange juices, lemon and apple waters, and the water in which vegetables have been boiled.

"GET ON WITH THE EXPORT TRADE" PRINCE OF WALES ADVISES FIRMS AT BIRMINGHAM INDUSTRIAL FAIR

Great Ovation During the Prince's Hustling Tour—Met Austen Chamberlain.

ADDRESS ON LEAGUE.

Foreign Secretary Guarded in Reference to Enlarging League.

BIRMINGHAM, England, Feb. 24 (Canadian Press)—Tuesday was a busy day in Birmingham. The Prince of Wales made a hustling tour through the Birmingham section of the British industries fair, where he met Sir Austen Chamberlain, British foreign secretary, who is here on a political visit, and who last night made an important speech dealing with the League of Nations.

The prince's slogan was "get on with the export trade," in his conversations with various representatives of British firms. The prince's visit was semi-private, but he had a great ovation.

Sr Austen Chamberlain devoted his speech to his coming visit to Geneva and took the ground that it would be impossible to prevent enlargement of the League Council, but he did not commit himself to the proposition that enlargement should occur simultaneously with the admission of Germany.

Preceded Germany's Entry

He regarded the election of Germany to a permanent seat in the council as a foregone conclusion, because he believed that every state represented in the council had already expressed the view that Germany ought to have a permanent seat, and he had no reason to suppose that any difficulty in that respect would arise. He then alluded to the reports about claims for seats by other states to counterbalance Germany's entry.

"That," he said, "is not historically true as a description of how the question arises"

(Turn to Page 6, Please)

SUGGEST REFUSAL FOR CATHCART CASE

Member Makes Proposal But Government Refuses to Probe Eastwood Incident.

LONDON, Feb. 24.—(Canadian Press.)—A suggestion that Americans guilty of moral turpitude, be treated here as Countess Cathcart had been treated in America, brought cheers in the House of Commons to-day.

INQUIRE INTO SHELLING.

LONDON, Feb. 24. —(Canadian Press.)—Sir Esme Howard, British Ambassador at Washington, will be asked to make enquiries of the United States' government and send a report regarding the alleged bombardment of the Canadian schooner Eastwood by the United States' coast guard cutter Seneca, off the New Jersey coast last week.

This was stated in the House of Commons to-day by Sir Austen Chamberlain, foreign secretary.

NO REPRISALS.

LONDON, Feb. 24.—(Canadian Press.)— The British government will consider no proposals to institute reprisals for the barring of the Countess of Catheart from the United States. This in effect was the reply of Foreign Secretary Sir Austen Chamberlain, to a spirited cross-fire of questions in the House of Commons to-day regarding the working of the United States' immigration laws.

Sir Austen said the British government considered it entirely the business of the United States' authorities as to who should not be admitted to that country.

Lindsay Provides Work With Aid Of Government

LINDSAY Feb. 24.—Lindsay is one of the first municipalities to take advantage of the Ontario Government's offer to furnish unemployment relief—assuming a portion of the expense of work undertaken during the winter months for the purpose of providing unemployed work. This week the Board of Works started a gang of men on the construction of a storm sewer, only married men and those having dependents securing work.

There have been quite a number of demands made upon the town for aid by those out of employment, and this work will come in the nature of a blessing.

OMAHA'S SNIPER IN POLICE TOILS

Ten Murders Laid at Door of Man Captured Monday.

NOT A "MANIAC."

OMAHA, Neb., Feb. 24.—Omaha's "maniac sniper," who terrorized the Nebraska metropolis with night attacks in which he killed two and wounded others, is not a maniac, but shows a rational tendency in trying to escape the death penalty County Attorney Henry Beal announced Tuesday.

Beal, who filed first-degree murder charges against the sniper, who was captured at Bartlett, Iowa, on Monday, said the man was an "inoffensive-looking Iowa farm hand, and by no means insane." The prisoner said his name is Frank Carter.

"Of course," Beal explained, "the men has a low criminal mentality, but he is certainly nobody's fool.

"He wants to plead guilty, but I won't permit this, as I intend to send him to the electric chair."

Police believe that Carter is guilty of at least two other murders. They say he is the man who last September killed William Longerson and Harry Jones, in a hardware store in Sioux City, Ia. Carter denies this, but the Sioux City men were murdered with .22-calibre bullets similar to the ones used by Carter here.

Ten Murders.

"We expect to hang at least ten murders onto Carter when the entire country is heard from," Chief of Police VanDusen said.

The man stated that he has owned his peculiar, silent .22-calibre automatic for two years. He has admitted more than 50 holdups in Chicago, Sioux City, Des Moines, St. Joseph, Lincoln and Kansas City.

"I always had trouble making my victims respect my small caliber gun," Carter said. "When they laugh at it they make me mad, and I shoot them."

Carter is proud of his crime record He tells his story with a great deal of bravado and wealth of detail. He killed both Dr. A. D. Searles and William McDevitt because they failed to "show proper respect" for his small pistol.

Carter was born in Ackley Iowa, 45 years ago, and claims Kansas City as his home now.

KING RATIFIES TREATY

LONDON, Feb. 24 (Canadian Press)—The foreign office announced today that King George has signed the instrument ratifying the Treaty of Locarno which will be deposited with the League of Nations.

LOCAL MEMBER TAKES PART IN HOUSE DEBATE

E. A. Peck, M.P., Appeals to Progressives to Consider Industrial Needs.

RAILWAY ATTACKED.

Rouyn Line is Principal Subject of Decision in House.

E. A. Peck, M.P. for West Peterborough, was among the speakers in the House yesterday during the debate on the address in reply to the speech from the throne.

Mr. Peck appealed to the Progressive members of the House to consider the problem which he said confronted the industrial centres of the Dominion because of the fact that many young men were leaving Canada. There were in his riding a good many electors who, before redistribution, voted in the old Progressive constituency of Peterboro East. Some of these may have given him support, said Mr. Peck. He was willing to admit that there probably was something in the Progressive movement in Canada. The Progressive group at present constituted slightly less than one-tenth of the membership of the House. Presumably they represented one-tenth of the whole electoral. All but two came from Western Canada. No doubt the Progressive group, however, might feel that it represented in a general way, the whole farming population of Canada. Mr. Peck was not prepared to contest the point, but he would submit to the farmer members that Canada as a whole required a policy which would provide employment for all Canadians of every class.

Mr. Peck remarked that the protectionist principle had been accepted in Ontario in 69 constituencies out of 83.

The proposed Rouyn railway was again the chief topic of the House of Commons yesterday. Conservative members continued the attack begun some days ago on the Government's procedure in launching the railway. The chief ground for objection was that the road had been authorized by an Order-in-Council instead of by a bill passed through Parliament.

(Turn to Page 3, Please)

HEAVY LOSS IN RENFREW FIRE

Seven Horses and Three Automobiles Destroyed—Hotel Threatened.

GARAGE BURNED.

RENFREW, Feb. 24 (Canadian Press)—Seven valuable horses were burned to death, three automobiles were destroyed and damage totalling $25,000 was caused when the garage stables and coal sheds adjoining the Dominion House, and owned by Senator J. O'Brien, were completely destroyed by fire during the night. The blaze started in the garage and for a time the entire block was in danger. It was only by strenuous efforts that the Dominion House was saved.

THE WEATHER

While the temperature went down to 10 degrees below zero during the night it had risen to 2 above zero at daybreak this morning. Every twig and exposed object was covered with a coating of hoar frost, and presented a beautiful appearance. This usually foreshadows a change in weather conditions, and frequently a thaw. However the reader will be wise not to put too much faith in this "sign" or any other, as to forecast the weather is about as uncertain an undertaking as to foretell the result of a horse race.—W.P.

Four large volumes were required to contain the will of the late Mrs. Cook, of London and Brockenhurst. Altogether, this document comprised 95,940 words, more than there are in many novels.

P.S.S.C. NOTES.
REGULAR WEEKLY HIKE TONIGHT TO RYE'S HILL. MEET AT THE Y.W.C.A. AT 7.30 P. M., SHARP.
1d 46 491

CITY HOCKEY LEAGUE.
Play-offs in Junior and Senior Series. BROCK STREET RINK TO-NIGHT. Admission 25 cents, plus tax.

Rudolph Valentino in
"THE EAGLE"
CAPITOL—TODAY

The Evening Examiner

PROBABILITIES.
Fair to-day and Thursday; a little higher temperature.

VOL. LVII., No. 46 PETERBOROUGH, WEDNESDAY, FEBRUARY 24, 1926 PRICE THREE CENTS

Conservative Split Rumored in Toronto

Government Nervous After 4 Hour Caucus; Wets Make Demands

Story From "Inner Circles" Says Campaign Funds Benefitted To Extent of $300,000—Party is Weary of Old Man of the Sea Promises.

FERGUSON IN DIFFICULT POSITION.

Still No Definite Statement On Policy To Be Followed—Party Followers Not Advised of Outcome — Rift Started Last Night, It Is Said.

(Special to The Examiner.)

TORONTO, Feb. 24.—A serious split in the Tory ranks in the Legislature and in the Conservative party over the liquor issue, is presaged by the four-hour Conservative caucus at the Parliament Buildings last night.

The question of doing away with the O.T.A. was discussed for four hours, and no decision was arrived at. No other subject of any importance was discussed at the caucus, it is said, which was called to deal with the liquor situation.

That the Government is nervous about its manifestly wet intentions, was obvious from the fact that even to their own followers last night they would not disclose the policy in the back of their minds, and on which they intend to appeal to the people at the next election.

It is stated that at the caucus last night, the Government for the first time exhibited weariness of the situation into which they have pitchforked themselves. It is stated that it is now frankly admitted in inner circles that the Conservative party made a big mistake in allying themselves with the distillers and brewers at the last election by accepting campaign funds totalling about $300,000, on the agreement that another plebiscite would be taken as to the repeal of the O.T.A.

Sanguine of Success.

The Ferguson cohorts were so sanguine that government control would carry, that they failed to consider at that time just what position they would be in if the vote of the people failed to authorize them to carry out their $300,000 obligation to the wets.

In the House Premier Ferguson has been getting more touchy and short-tempered every time the liquor question is raised by the opposition and he has seized every chance to debate the issue of late as fully as possible without actually giving away what the government hopes will be its policy in the next appeal to the country.

The premier is finding his position untenable. Assailed alike by the wets and drys of the opposition he is confronted as well by the difference of opinion among his followers, and by the jealousy of the brewers and distillers themselves. Between the brewers and the distillers there is a gap almost as wide as between the wets and drys.

At Queen's Park the statement is pretty authentic that the distillers contributed between $250,000 and $275,000 to the Tory campaign fund before the last election, and the brewers about $50,000.

When the plebiscite failed of its purpose, despite Premier Ferguson's promises, some return was made to the brewers in the form of 4.4 beer legislation.

Distillers Wrothy.

But the distillers, who gave five times as much, got nothing at all, and it is said that they have spent a good deal of their time since in reminding Premier Ferguson of the fact. And they are refusing to repeat their huge campaign fund of the last election unless the government go to the people on the government control issue.

This is just where the shoe pinches. It begins to look as though the insistence of the government and the wets in forcing a liquor policy on the whole Conservative party, will create a dangerous rift in the party throughout the province. This which has been suspected for some time, began to take concrete form at the caucus last night.

At the caucus the wets made their demands in no uncertain voice. They want government control. They claim the O.T.A. is unenforcable, and that people are ready for the government sale of liquor. There was considerable opposition to this view with the government largely sitting back as referees of the argument, it is stated.

The action of J. A. Pinard Liberal, in bringing in a ten per cent. beer amendment is another thing that is receiving a good deal of attention in Tory circles. Unless it is railroaded out of the House for good, a large number of the Conservatives will undoubtedly blot on this bill, and this is what the Premier is anxious to prevent.

It is stated that one Cabinet Minister within the past 24 hours expressed the opinion that the government would have been farther ahead to have rejected the wet campaign funds at the last election and left the liquor question severely alone. In this case it is said he felt the government would have been elected, though with a smaller majority, and without the legacy of the liquor trouble which it now faces.

JUST B FORE YOU RETIRE!
How do your es feel? If, ter a hard day's work, your eyes feel ready to close up on you. If on arising they do not feel entirely rested—then you are drawing on your nerve force and you eyes need help. It pays to take care of your eyesight. See W. H. Lacey, Optometrist, 410 George street. Phone 1160.

NOTICE.
A MEETING OF THE RATEPAYERS OF SMITH, WHO ARE INTERESTED IN THE RURAL DISTRIBUTION OF ELECTRICITY, WILL BE HELD AT THE HOME OF MR. J. COCKS, 7 BENNETT STREET, ON FRIDAY EVENING AT 8 O'CLOCK. — J. A. MIDDLETON, REEVE.
ld47 480

He Telephoned His Wife And Was Brought Into Court

YONKERS, N.Y., Feb. 24 (United Press) — Telephoning one's wife may be a sign of marital fidelity but not when husband and wife are separated.

Judge Boote ruled thus yesterday when he sentenced Joseph Cmiel, 28, to a year's probation for telephoning to Mrs. Cmiel, with whom he does not live.

Mrs. Cmiel testified that her husband had rung her telephone for two hours at one time.

"Children should be allowed to take risks," says an English doctor. "The baby who tumbles about freely rarely hurts himself as he falls naturally with relaxed muscles."

You made it 36,000—Now make the 1,500!

CANNOT PROVE SHIRT WAS MADE IN A U. S. PRISON

R. P. Sparks Admits He Is Not in Position To Swear To Manufacture.

TELLS COMMITTEE.

Mr. Boivin Demands Name of Retailer Who Sold Shirt.

OTTAWA, Feb. 24 (Canadian Press).—The admission that he was not in a position to swear that the shirt he put in as evidence recently was prison-made, was wrung from R. P. Sparks, of the Commercial Protective Association, at today's sitting of the customs probe. In a stormy session, Hon. G. H. Boivin, Minister of Customs, accused Mr. Sparks of dramatically placing the shirt he had purchased in Ottawa and which he said was prison-made in the United States," as evidence against the Customs Department" when, as a matter of fact, he did not knew whether it was made in a prison or not. Mr. Sparks said that from the source of his information he had reason to believe the shirt was prison made.

The incident arose when Mr. Boivin demanded that Mr. Sparks make public the name of the Ottawa retailer from whom he had bought the alleged prison-made shirt.

Three Conservative members of the committee protested against the publication of the name. The Liberal members of the committee thought the name should be published.

The name of the retailer was not given out, and a motion to call him as a witness was laid on the table until a future date.

French War Aviator Loses Life On Wager

PARIS, Feb. 24 (United Press) — Leon Collot, French war pilot, was burned to death today when on a bet with American colleagues of the Orly aerodrome he attempted to fly his machine through the 150 foot high arch of the Eiffel tower.

The machine came down in flames, apparently started by contact of the wireless antenna with an overhead wire.

BOOZE AT COUNTRY DANCES ENDED FUN

Vigilant Committee Found Conditions Like Cobourg's.

STANWOOD, Feb. 24.—Cobourg is not the only town in Ontario that has its problems concerning the behaviour of its young people. Here at Stanwood there is a vacant house that the rising generation leased for the winter for the purpose of holding dances two or three times a week. The experiment was a success and everything was as merry as a marriage bell until a serpent in the form of a young man with a flesk invaded the social Eden. Then came a change. The owner of the house heard of the incident and the doors of the house were closed upon the guilty and the innocent alike.

Another vacant house near Healy Falls has been leased and the merry making is continued, a vigilant committee seeing to it that the law is in every way respected. There was no call made upon the police for assistance. The offenders were simply sent to "Coventry," and the purity of the social atmosphere was preserved.

SIR HARI SINGH, FAMOUS MR. "A" ASCENDS THRONE OF KASHIMIR

Regal Splendor Marks Accession of Indian Ruler—Lavish Functions.

DURBAR TO FOLLOW.

JAMMU, Kashmir, India, Feb. 24.—Magnificent celebrations, rivaling in splendor those of the Arabian Nights, have been proceeding for the last fortnight in connection with the accession of the young prince, Sir Hari Singh, to the throne of Kashmir.

Sir Hari is perhaps better known to the world at large as the mysterious "Mr. A" in the sensational Robinson tried at London a year ago.

Huge Sum Spent

The religious ceremony of the coronation of the new maharapah of Jammu and Kashmir, as he will be known will take place on Thursday. The government alone is spending £200,000 on the celebration, this sum being used for the ceremony, the festivities of inauguration, public work, food for the poor and entertainment. How much more is being spent by the Kashmir nabobs is problematical, but it represents in the aggregate a huge fortune.

Durbar Will Follow.

The festivities are proceeding day and night ,and the famous palace itself is providing scenes of regal splendor such as only India can produce. Great reigning princes from all parts of the empire will attend the coronation, which will be followed by a durbar, one of the most picturesque functions of the east. Elaborate arrangements are being made for holding military reviews.

Thrill For Old Folks As Fire Threatens Home

The inmates of the House of Providence were provided with a thrill when the Fire Department paid them a business call this morning. The roof was blazing away merrily until the arrival of the Fire Chief and his men. Chief Gimblett said that he thought the blaze was caused by sparks from the chimney, and estimated the damage to be about $25.00.

PICTURE STARS TOO BOURGEOIS

Russian Professor Would Refuse Entry To Fairbanks and Pickford.

PLANNING TOUR.

MOSCOW, Feb. 24 (United Press). — Douglas Fairbanks and Mary Pickford are too "bourgeois" for Communist Russia and their art is "not suited" to the Soviet regime, according to Professor Vzvolod, who protested to the throngs at his lecture that they ought not to be permitted to enter Russia this summer. His remarks were made apropos that the couple would come here, where their films are among the most popular shown.

U. S. TAX REDUCTION BILL AGREED UPON

$387,000,000 Cut Approved By Lower House.

WASHINGTON, Feb. 24. Canadian Press. — The $387,000,000 tax reduction bill agreed an by the Senate and House conferees was agreed upon Tuesday by the House 354 to 28, and its final passage was put up to the Senate.

The compromise measure has privileged status in the Senate but leaders were uncertain last night whether they would call it up for approval by Thursday in view of the absence of several members.

Confident however of an early and favorable vote on the bill by the Senate leaders predicted that it would be in the hands of President Coolidge before the end of the week.

Although the amount of reduction is above that prescribed by the treasury, there were definite indications Tuesday at the White House that President Coolidge would sign the bill, making it effective immediately.

CITY ROBBED

New York Has Paid Double For Removal of Snow From Streets.

NEW YORK, Feb. 24 (Canadian Press). — A city-wide grafting scheme whereby the City of New York has been forced for several years to pay $6,000 000 for $3,000,000 worth of actual snow removal is charged by District Attorney Richard Gibbs, who has been investigating. Gibbs said the eleven men arrested were "small fry" and there were "higher-ups."

LITTLE HOPE HELD FOR EDDIE PLANK

Veteran Baseball Player is Conscious Only at Short Intervals.

GETTYSBURG, Pa., Feb. 24 (United Press).—Fighting his last great battle, Eddie Plank, one-time star pitcher for the Philadelphia Athletics lay in a critical condition at his home here today, suffering from paralysis, with hope for him all but given up by the attending physicians.

His wife and son, Eddie Jr., ten years old, are constantly with the veteran baseballer.

During the night he was conscious only at short intervals.

COGNAWAGA RINK.
SKATING TO-NIGHT WITH BAND. FINE SHEET OF ICE. EXCELLENT MUSIC. ADMISSION, 15c AND 20c. SKATE WHILE WEATHER PERMITS.

MARK STRET RINK.
LAST SKATING OF THE SEASON TO-NIGHT.
MUSIC BY MELODY BAND.
ld47 675

ALBERTA JOINS WITH THE EAST IN COAL ORDERS

An Expedient, Says Premier of Agreement to Share Excess Cost.

TO HOLD MARKET.

Until Railway Commission Has Completed Inquiry of Transport.

EDMONTON, Alta., Feb. 24 (Canadian Press)—Joint action with the Dominion and Ontario governments in respect to payment of excess costs on the movement of 200,000 tons of coal to the Eastern market has been decided upon by the Alberta government. The province will assume responsibility for a third share of actual freight expenses over $7.00 per ton.

Premier J. E. Brownlee, in announcing this decision, said that the government will co-operate with the other governments along this line, provided that there is a thorough distribution of the coal orders with the Alberta mines, and also provided that the basis of the arrangement is strictly the out-of-pocket expenses of moving the coal. He is quite sure as a result of past investigations into the freight situation, that on such a basis a satisfactory rate on full train lots is possible and therefore does not expect that the provincial treasury will be called upon to make up much, if any, in the way of a shortage.

"Because we believe that," said the premier, "we are entering into the arrangement, and we also have been influenced by the fact that it is desirable to make some special effort to hold the Ontario market against the United States mines until such time as the railway commission completes its inquiry."

Not Permanent Policy

It is not to be understood as a decision to keep on paying, one-third or any other proportion of the cost of moving coal east, said Mr. Brownlee. The action of the government in this instance is not a commital, he pointed out, to any permanent policy of giving provincial assistance by way of bonus to the export of coal from Alberta.

"Should any such policy be considered," he said, "the steam coal producers will be as much entitled to it as the domestic coal producers, and the province could not assume any such responsibility as that would involve.

"What this means, instead, is that it is a temporary expedient to hold the Ontario market provisionally, while as a permanent solution of the development of the industry we are urging the Dominion government to make every effort to expedite the inquiry by the railway commission already authorized."

The Nation's Business

Premier Brownlee is strongly desirous that, if at all possible, a report on the actual cost of moving coal east may be made by the railway board before the present session of the Dominion house has closed. He fears that even the shipment of 200,000 tons will lose its effect if parliament rises without having made some provision by which Alberta coal can continue to move to Ontario at reasonable freight rates. In explanation of what he considers the latter to be, he defines a cost basis as that covering actual running expenses and depreciation but not taking capital charges into account. The business must be handled, he claims, on a national interest basis.

Distribute Orders

As to the distribution of orders, the premier will insist that some better way of placing the business be found than in the previous shipments, most of which are said to have been made from the Drumheller field The Ontario Fuel Commission and the Alberta trade service will probably work together in this matter, with a view to finding a more satisfactory method handling the orders.

Mr. Brownlee expects that the movement of the 200,000 tons will begin at once. While a larger quantity than any before agreed upon, it is not, he points out, enough to be considered other than still experimental, and no material stimulus of the industry at large will likely follow except in the way of further preparing for the business of the future.

CALLED TO U. S. CHURCH.

WOODSTOCK, Ont., Feb. 24.—(Canadian Press.)— Rev. Samuel Everton, professor of Mathematics at Woodstock College, yesterday tendered his resignation to accept a call to Central Baptist church, Olympia, Washington. Mr. Everton came here three years ago from Brandon College and was formerly in the Baptist ministry at Vancouver.

Fruit Juice Diet To Cure Bodily Ills Draws Notice But Few Are Following Noblewoman's Example

LONDON, Feb. 24 (Canadian Press).—While it is considered unlikely that many English people will emulate the example of Lady Fisher and her fellow abstinents from food, who have adopted a regime of fruit juices and fasting to heal bodily ills, the "cure" as described by Lady Fisher, is attracting much notice.

From Tring, in Hertfordshire, Lady Fisher announces that instead of "Those appalling long course dinners," she is taking the fruit juice cure, and ended her 28th day without eating by a three-mile walk yesterday.

She said she would fast another month if necessary to overcome an attack of auto-intoxication due to general debility.

Forty other guests are at the old mansion in the Herts hills with Lady Fisher. All of them are living on grape and orange juices, lemon and apple waters, and the water in which vegetables have been boiled.

"GET ON WITH THE EXPORT TRADE" PRINCE OF WALES ADVISES FIRMS AT BIRMINGHAM INDUSTRIAL FAIR

Great Ovation During the Prince's Hustling Tour—Met Austen Chamberlain.

ADDRESS ON LEAGUE.

Foreign Secretary Guarded in Reference to Enlarging League.

BIRMINGHAM, England, Feb. 24 (Canadian Press)—Tuesday was a busy day in Birmingham. The Prince of Wales made a hustling tour through the Birmingham section of the British industries fair, where he met Sir Austen Chamberlain, British foreign secretary, who is here on a political visit, and who last night made an important speech dealing with the League of Nations.

The prince's slogan was "get on with the export trade," in his conversations with various representatives of British firms. The prince's visit was semi-private, but he had a great ovation.

Sr Austen Chamberlain devoted his speech to his coming visit to Geneva and took the ground that it would be impossible to prevent enlargement of the League Council, but he did not commit himself to the proposition that enlargement should occur simultaneously with the admission of Germany.

Preceded Germany's Entry

He regarded the election of Germany to a permanent seat in the council as a foregone conclusion, because he believed that every state represented on the council had already expressed the view that Germany ought to have a permanent seat, and he had no reason to suppose that any difficulty in that respect would arise. He then alluded to the reports about claims for seats by other states to counterbalance Germany's entry.

"That," he said, "is not historically true as a description of how the question arises'"

(Turn to Page 6, Please)

SUGGEST REFUSAL FOR CATHCART CASE

Member Makes Proposal But Government Refuses to Probe Eastwood Incident.

LONDON, Feb. 24.—(Canadian Press.)—A suggestion that Americans guilty of moral turpitude, be treated here as Countess Cathcart had been treated in America, brought cheers in the House of Commons to-day.

INQUIRE INTO SHELLING.

LONDON, Feb. 24. —(Canadian Press.)—Sir Esme Howard, British Ambassador at Washington, will be asked to make enquiries of the United States' government and send a report regarding the alleged bombardment of the Canadian schooner Eostwood by the United States' coast guard cutter Seneca, off the New Jersey coast last week.

This was stated in the House of Commons to-day by Sir Austen Chamberlain, foreign secretary.

NO REPRISALS.

LONDON, Feb. 24.—(Canadian Press.)— The British government will consider no proposals to institute reprisals for the barring of the Countess of Cathcart from the United States. This in effect was the reply of Foreign Secretary Sir Austen Chamberlain, to a spirited cross-fire of questions in the House of Commons to-day regarding the working of the United States' immigration laws.

Sir Austen said the British government considered it entirely the business of the United States' authorities as to who should not be admitted to that country.

Lindsay Provides Work With Aid Of Government

LINDSAY Feb. 24.—Lindsay is one of the first municipalities to take advantage of the Ontario Government's offer to furnish unemployment relief—assuming a portion of the expense of work undertaken during the winter months for the purpose of providing unemployed work. This week the Board of Works started a gang of men on the construction of a storm sewer, only married men and those having dependents securing work.

There have been quite a number of demands made upon the town for aid by those out of employment, and this work will come in the nature of a blessing.

OMAHA'S SNIPER IN POLICE TOILS

Ten Murders Laid at Door of Man Captured Monday.

NOT A "MANIAC."

OMAHA, Neb., Feb. 24.—Omaha's "maniac sniper," who terrorized the Nebraska metropolis with night attacks in which he killed two and wounded others, is not a maniac, but shows a rational tendency in trying to escape the death penalty County Attorney Henry Beal announced Tuesday.

Beal, who filed first-degree murder charges against the sniper, who was captured at Bartlett, Iowa, on Monday, said the man was an "inoffensive-looking Iowa farm hand, and by no means insane." The prisoner said his name is Frank Carter.

"Of course," Beal explained, "the men has a low criminal mentality, but he is certainly nobody's fool.

"He wants to plead guilty, but I won't permit this, as I intend to send him to the electric chair."

Police believe that Carter is guilty of at least two other murders. They say he is the man who last September killed William Looverson and Harry Jones, in a hardware store in Sioux City, Ia. Carter denies this, but the Sioux City men were murdered with .22-calibre bullets similar to the ones used by Carter here.

Ten Murders.

"We expect to hang at least ten murders onto Carter when the entire country is heard from," Chief of Police VanDusen said.

The man stated that he has owned his peculiar, silent .22-calibre automatic for two years. He has admitted more than 50 holdups in Chicago, Sioux City, Des Moines, St. Joseph, Lincoln and Kansas City.

"I always had trouble making my victims respect my small caliber gun," Carter said. "When they laugh at it they make me mad, and I shoot them."

Carte. is proud of his crime record He tells his story with a great deal of bravado and wealth of detail. He killed both Dr. A. D. Searles and William McDevitt because they failed to "show proper respect" for his small pistol.

Carter was born in Ackley Iowa, 45 years ago, and claims Kansas City as his home now.

KING RATIFIES TREATY

LONDON, Feb. 24 (Canadian Press)—The foreign office announced today that King George has signed the instrument ratifying the Treaty of Locarno which will be deposited with the League of Nations.

LOCAL MEMBER TAKES PART IN HOUSE DEBATE

E. A. Peck, M.P., Appeals to Progressives to Consider Industrial Needs.

RAILWAY ATTACKED.

Rouyn Line is Principal Subject of Decision in House.

E. A. Peck, M.P. for West Peterborough, was among the speakers in the House yesterday during the debate on the address in reply to the speech from the throne.

Mr. Peck appealed to the Progressive members of the House to consider the problem which he said confronted the industrial centres of the Dominion because of the fact that many young men were leaving Canada. There were in his riding a good many electors who, before redistribution, voted in the old Progressive constituency of Peterboro East. Some of these may have given him support, said Mr. Peck. He was willing to admit that there probably was something in the Progressive movement in Canada. The Progressive group at present constituted slightly less than one-tenth of the membership of the House. Presumably they represented one-tenth of the whole electoral. All but two came from Western Canada. No doubt the Progressive group, however, might feel that it represented in a general way, the whole farming population of Canada. Mr. Peck was not prepared to contest the point, but he would submit to the farmer members that Canada as a whole required a policy which would provide employment for all Canadians of every class.

Mr. Peck remarked that the protectionist principle had been accepted in Ontario in 69 constituencies out of 83.

The proposed Rouyn railway was again the chief topic of the House of Commons yesterday. Conservative members continued the attack begun some days ago on the Government's procedure in launching the railway. The chief ground for objection was that the road had been authorized by an Order-in-Council instead of by a bill passed through Parliament.

(Turn to Page 3, Please)

HEAVY LOSS IN RENFREW FIRE

Seven Horses and Three Automobiles Destroyed—Hotel Threatened.

GARAGE BURNED.

RENFREW, Feb. 24 (Canadian Press)—Seven valuable horses were burned to death, three automobiles were destroyed and damage totalling $25,000 was caused when the garage stables and coal sheds adjoining the Dominion House, and owned by Senator J. O'Brien, were completely destroyed by fire during the night. The blaze started in the garage and for a time the entire block was in danger. It was only by strenuous efforts that the Dominion House was saved.

THE WEATHER

While the temperature went down to 10 degrees below zero during the night it had risen to 2 above zero at daybreak this morning. Every twig and exposed object was covered with a coating of hoar frost, and presented a beautiful appearance. This usually foreshadows a change in weather conditions, and frequently a thaw. However the reader will be wise not to put too much faith in this "sign" or any other, as to forecast the weather is about as uncertain an undertaking as to foretell the result of a horse race.—W.P.

Four large volumes were required to contain the will of the late Mrs. Cook, of London and Brockenhurst. Altogether, this document comprised 95,940 words, more than there are in many novels.

P.S.S.C. NOTES.
REGULAR WEEKLY HIKE TONIGHT TO RYE'S HILL. MEET AT THE Y.W.C.A. AT 7.30 P. M., SHARP.
ld 46 491

CITY HOCKEY LEAGUE.
Play-offs in Junior and Senior Series. BROCK STREET RINK TO-NIGHT. Admission 25 cents, plus tax.

FOR SALE

FOR SALE—QUEBEC COOK STOVE dining room suite, etc. Apply 337 London. 2d-48-684

FOR SALE—MANDOLIN AND UKULELE, cheap; 190 Brock. 3d-49-682

FOR SALE — TUNGAR BATTERY Charger, tubes, storage battery, condensers; sockets; apply 201 Rubidge St. 3d-48-665

FOR SALE—HEINZ DILL PICKLES, 6 for 25c; Boyle's Grocery. 7d-24,26,30,2,10,17,24-3202

FOR SALE—A FIVE ROOM HOUSE, hardwood floors; all conveniences; will sell furnished or unfurnished; apply 536 Sherbrooke St. 3d-22,24,26-635

AGENTS WANTED

AGENTS WANTED—MAN OR WOman to interview mothers and distribute literature for religious education in the home. $225 for 90 days' work. May work spare time. Winston Co., Toronto. 4d-17,20,24,27-558

NOTICE

LOCKS FITTED AND REPAIRED—odd jobs looked after; work guaranteed; phone 948J. 3d-49-687

NOTICE — FARMERS—SAW MILL now running, quick service; Dinsdale's, King or Charlotte. 26d-47-121

NOTICE—ANY PERSON DESIRING hooked mats made can have this work done at 685 Stewart St. 6d-50-634

NOTICE — TAXIDERMIST WORK done. Have your specimens mounted. Apply 156 London, phone 878. 26d-59-417

NOTICE—HARRY SUNMAN WANTS paperhanging, painting; satisfaction given; phone Windsor Hotel. 12d-57-651

NOTICE—EVERYTHING IN CANVAS D. Hardie, late of Water St., wishes the people to know he is now at 499 Patterson St. taking orders for tents, awnings, boat tops, covers, cushions, curtains, and all kinds of repair work; phone any time, 1915J. 4d-20,24,27,3-574

NOTICE — HAIRDRESSING, HAIR cutting, Shampooing, French Marcelling, Facials; prices reasonable; Mrs. E. Johnson, Bell Apt. No. 4, 199 Hunter St. W., phone 1194F. 10d-50-568

NOTICE—JOHN BULL MANUFACturing, 612 Crawford St., Toronto. Bedbugs, Rats, Roaches, etc., exterminated; satisfaction guaranteed. We have been exterminating these pests for 16 years with success. 6d-47-580

SPECIAL NOTICE. CUT THIS OUT, it will pay. House repairs, cellar to roof; furnaces, stoves expertly cleaned, complete one-fifty, and repaired. We also have hospital for every description of broken goods, from electric irons, furniture to pair of scissors. Costs nothing to phone. Small trial will surprise you how cheap we work. Wm. J. Bull, 1086M.

BARRISTERS AND SOLICITORS

GORDON & O'BRIEN— Barristers Solicitors, Notaries. Money to loan on easy terms. Special attention to Patents and Trade Marks. Phone 219. Hon. G. N. Gordon, K.C., J. A. O'Brien.

J. R. CORKERY, BARRISTER, SOLicitor, Notary Public. Offices Ground Floor, 414 Water St., Peterborough. Five Doors North of Hunter Street. Money to loan at current rates on easy terms.

G. T. MEDD—Barrister, Solicitor, Notary. Office over the Dominion Bank, corner of George and Simcoe streets. Telephone No. 22. Private funds to loan at current rates upon easy terms.

DUMBLE & JOHNSTON—Barristers, Solicitors, etc. Office, over the Toronto Savings and Loan Company, George Street. D. W. Dumble, K.C., W. Johnson.

R. R. HALL—Barrister, Solicitor, etc. Peterboro, Ont. Office, corner of Hunter and Water streets, over the Canadian Bank of Commerce. Trust Funds to loan on easy terms of payment.

JAMES FORDYCE STRICKLAND—Barrister, Solicitor, Notary Public Peterboro. 'Phone 191. Money to loan. 375 Water street.

WILFRID F. HUYCKE, Barrister, Solicitor, Notary Public. 395 Water street. Telephone 239.

PECK, KERR & McELDERRY, Barristers, Solicitors and Notaries. Office, Water street, Peterboro. Money to loan at the lowest current rates of interest. Telephone 1950. E. A. Peck, K.C., F. D. Kerr, K.C., V. J. McElderry.

MEDICAL

DR. BUCHANAN, F.R.C.S., Edinburgh M.R.C.S., Eng., L.R.C.P., London, Eye, Ear, Nose and Throat Specialist Hours 9-11 2-4 p.m., and 7-8 p.m 'Phone 519. Office, corner Water and Murray streets.

DR. C. C. CRAGG—Eye, Ear, Nose and Throat Specialist. Office 295 Charlotte street, formerly occupied by Dr. Neal. Hours—9-11 a.m., 2-4 p.m., 7-8.30 p.m. Telephone: House 1018. Office 2185.

F. T. WEBSTER, Ontario Land Surveyor, Registered Professional Engineer, formerly with Lewis and MacRostie of Ottawa. Phone 2540.

Join the Exhibition!

FOR SALE

FOR SALE — RADIOLA 3A COMplete, batteries and loud speaker; cheap if sold at once; apply 217 Rubidge. 3d-47-470

FOR SALE — HEN CANARIES; APply Montreal House. 3d-48-660

FOR SALE — 1 PAIR MEN'S SKIS and Snowshoes; nearly new; phone 1555F. 3d-48-653

FOR SALE — COMBINATION CASH register and adding machine; cheap for quick sale; apply to Bruce Patterson's Barber Shop, George St. 3d-47-642

FOR SALE — CUT PRICE CLOSET Seats, 24 only standard seats, regular $6.50, sale price $4.45; hose taps 95c; range boilers $14.45; Fred Goodfellow, plumber, 426 Water St. 3d-49-667

FOR SALE — BRICK VENEER house, 8 rooms, hardwood floors, hot water heating, all conveniences; apply 298 Frederick, phone 1436J. 6d-52-686

FOR SALE — MODERN SIX ROOMed stucco bungalow, fireplace, French doors, hardwood floors throughout; 7 minutes' walk from post office; apply 61 Robinson St., Phone 1037J. 12d-68-683

FOR SALE — PRIVATE SALE Of furniture, rugs, library table, chairs buffet, chiffonier and dressing table, etc. Owner leaving city, apply Charibond Apt. S, 190 Charlotte. 3d-49-673

FOR SALE—DINING ROOM SUITE; Divanette and mattress; Kitchen cabinet; Happy Thought Stove, 'almost new; gas range; floor coverings; baking cabinet, etc.; 1 baby carriage; 1 go-cart. 221 Hunter St. W., Apt. 2. 3d-49-678

FOR SALE—ONE 200 EGG HOT WAter Incubator in good condition; 402 Monaghan Road; phone 2379w. 3d-49-680

FOR SALE — SPRINGS AND MATtress for 4 foot bed, perfect condition, $5.00; also wide upholstered couch, $8; phone 1414w. 3d-49-679

FOR SALE—WE ARE MOVING OUT of the city and our entire stock of new and used men's and boys' clothing, boots and shoes, and gent's furnishings, must be sold regardless of cost; frock coats for the parade, as good as new to clear at $3.75; buy now and save money; Dick Ruskin's store, 221 Hunter W. 6d-52-677

FOR SALE—I AM NOW OFFERING beautiful Golden Russett Apples, all hand picked, splendid condition; small, medium and selected at 50 60, 80 cents a bushel; also carrots and large size Onions for sale; Phone 2573. 3d-49-670

FOR SALE—2 VOLT "A" STORAGE battery, new, $3.00; also rag rugs, size 36" x 55" at $1.00 each; apply W. Stevens, 82 Gladstone Ave. 3d-49-672

FOR SALE — ONE FAMOUS INTERnational 8 H.P. engine with magneto ignition, complete with Vessett Grinder (straw cutter, shafting, pulleys and belting); engine sold separately if desired; apply Brewer Motor Sales. 4d-50-486

FOR SALE—WEBER PLAYER PIano, guarantee first class condition; apply 106 McDonnel St. 4d-50-485

FOR SALE—DINING ROOM TABLE good condition; phone 1289w. 3d-48-652

FOR SALE—BUILDING LOT, NORTH of C.G.E.; snap; phone 2116. 10d-50-396

FOR SALE—100 EGG INCUBATOR, $8; call 382 George St. South; phone 1578J.. 3d-48-628

PRIVATE SALE—SOLID OAK DINing room suite, including long buffet, square table and six chairs with solid leather seats, English Cathedral finish; two wicker chairs with tapestry cushions; couch bed; Brussels rug, 3 1-2 x 4 yard; dishes new; phone 2266w or apply 223 Prince street. 3d-47-637

FOR SALE—CYCLE INCUBATOR, 50 egg size, baby cutter with hood $3, drophead sewing machine $12, Dressers $4 up, washstands $1.50 up, chest of drawers $3, couch $5, sideboards, extension tables, chairs, china cabinet, rockers, easy chairs, iron beds, toilet sets, hall mirror, pillows, linoleum, draftsman's board, table lamps, tubs, dishes, stove pipes and other articles. Apply 59 Aylmer, near Perry. 3d-47-632

FOR SALE—1 WICKER BABY CARriage, almost new, cheap; 1 range good baker and heater and saving on fuel, cheap; a good sewing machine cheap; girls' bicycle cheap; a Quebec heater, good as new, cheap; and all household furniture; apply 553 Albert St. 3d-49-623

FOR SALE—EXTENSION TABLE $8; dresser, china cabinet with desk, side board $9, folding bed $7, auto rug, good as new, $10; kitchen table, chairs, Quebec heaters from $4. J. Boorman, 243 McDonnel. 3d-48-655

DRY WOOD FOR SALE — HARD mixed slabs, body hardwood cut to order; close prices at Thompson's, 2260 or 1026J. 12d-31-535

FOR SALE—GAS STOVE — CHILD'S bed, oak hall seat, and other articles; apply 193 Hunter St. East. 3d-47-613

FOR SALE — IMPROVED QUEBEC Heater with oven and hot water front in good condition; apply 497 Murray St. or phone 752. 3d-47-611

WOOD FOR SALE — CUT RATE prices; Dinsdale's, phone 153. 26d-47-124

HILL, WEDDELL & HILLS

General Insurance Agency
ESTABLISHED 1883
Phone 14 — 124 Hunter Street West

WORK WANTED

WORK WANTED — EXPERIENCED married man wants job on farm by year; free house; Box 612 Examiner. 3d-47-612

WORK WANTED — WOMAN DEsires position as housekeeper; phone 2009J. 3d-49-693

POULTRY & EGGS

FOR SALE — GUILDS AND WHITE Leghorns Cockerels, $2 each; phone 1681F. 3d-49-674

BOARDERS WANTED

BOARDERS WANTED—ROOM AND board with all conveniences; central; apply 553 Downie St. or phone 1210m. 3d-48-649

BOARDERS WANTED—BOARD AND room for gentleman; conveniences. 'Phone 1213J. 3d-49-644

WANTED

WANTED—SMALL FILING CABINET Phone 951. 3d-48-663

WANTED — MEN OR WOMEN DEsiring information or wishing to join the Ku Klux Klan of the British Empire, write Mr. Edmonds, Box 378, Examiner. 6d-50-462

WANTED — MOTOR CARTING; ALL kinds, long or short hauling; Beatty Bros. 'Phone 2169-991r2.

WANTED — SET OF ONE HORSE Sleighs; phone 484 r 14. 3d-48-661

WANTED — A DROPHEAD SINGER Sewing machine; phone 2380w. 3d-22,24-26-547

WANTED — TOULOUSE GANDER, 2 to 3 years old; Box No. 650 Examiner. 3d-48-650

RELIABLE WOMAN WANTS WASHing or ironing, rough dry preferred; work called for and delivered; prices reasonable; Box 627 Examiner. 3d-48-627

WANTED TO RENT—SMALL FARM with good buildings; reasonable; apply Box 640 Examiner. 3d-47-640

WANTED—ONE OR 2 UNFURNISHed rooms; Box 604 Examiner. 3d-47-604

WANTED—TO BORROW $3000 AT 6 per cent. on city property, guaranteed value double the price of the mortgage; apply Box 367 Examiner office. 26d-64-367

WANTED—1,500 MEN AND WOMEN to join Peterborough Industrial Exhibition. Coupon on another page. dh

FOR RENT

FOR RENT — MODERN, HEATED Apartments; apply 437 George St. dtf-1868

FOR RENT—NO. 173 1-2 SIMCOE street, suitable for store or office; Apply 437 George street. dtf-313

TO RENT—HOUSE ALL CONVENIences; apply 508 Stewart. 3d-48-666

TO RENT—FRONT BEDROOM, FURnished, steam heated, exclusive home for business man or traveler. One block to post office; phone 613. 3d-49-681

TO RENT—10 ACRES, BRICK HOUSE stable, ten minutes from street car; apply D. J. Lundy, 95 Hunter St. W. 3d-49-694

TO RENT — MODERN APARTMENT apply; D. J. Lundy, 95 Hunjer St. W. 3d-49-695

TO RENT—HOUSE 146 HUNTER St. to rent, East City; apply 413 Roger St. 3d-49-691

FOR RENT—TWO HEATED ROOMS and kitchenette; phone 1269w. 3d-49-690

FOR RENT—APARTMENT, HEATed, 6 rooms; conveniences, including electric range and laundry tub, etc.; apply 338 King street. 6d-51-629

TO RENT—COMFORTABLE LITTLE six roomed house; conveniences; clean; well decorated; garden; apply 183 Antrim. 3d-49-676

FOR RENT — FURNISHED BEDroom, suitable for one or two gentlemen with board; central; phone 1026m. 3d-47-631

TO RENT—SIX ROOMED HOUSE, $16 per month; apply 43 Frank St. 3d-47-620

TO LET—COMFORTABLE 6 ROOM house, corner Park and London; reasonable; phone 736w; J. J. Hartley. 3d-47-614

TO RENT — HOUSE AT 497 DONEgal; all conveniences; phone 1358w. 3d-48-658

TO LET—5 ROOMED BRICK HOUSE 106 Murray; apply 52 Murray. 6d-47-572

TO RENT—2 OR 3 HEATER, FURnished rooms; phone 1457w. 3d-48-662

TO RENT—SEVEN ROOMED BRICK house; all conveniences, except furnace. 302 Water street. 'phone 488W. 3d-48-646

TO RENT — UPPER APARTMENT and semi-detached house; new, Apply 265 Rubidge, phone 1405w. 6d-47-576

FOR RENT—HEATED OFFICE ON George street. Apply 437 George street. dtf

FOR RENT — OFFICE, HEATED; Apply Bank of Toronto. dtf.-3055

HOUSE TO RENT— 539 DOWNIE street. Apply 437 George street. dtf-1337

NURSING.

NURSING WANTED — APPLY 166 Antrim. 3d-47-610

NURSING — PRACTICAL NURSES frequently earn $35 a week. Learn by private correspondence course. Catalogue No. 24. Free. Royal College of Science, Toronto, Canada. 16d -16,23,30,6,13,20,27,6,13,20,27,3,10,17, 24,1—62.

HOUSES, REAL ESTATE

FOR SALE — 8 ROOMED SOLID brick house; all conveniences but furnace, newly decorated, situated at 560 Water St.; apply A. Whitnell at Empress Hotel. 12d-53-579

FOR SALE — NEW HOUSE, DESIRably situated in the West End centre hall plan, oak floors through out and modern in every respect; easy terms to suit purchaser; apply 437 George street. dtf-3483

FOR SALE—NICE 6 ROOM BUNGAlow style brick house in Toronto, fuly modern, oak floors and finish down, electric mantle, laundry tubs, fine locality; take good building lot as part; apply 282 George St. 6d-50-638

FOR SALE — 7 ROOMED BRICK house, warm, conveniences, Hecla furnace, separate drive, fine lot, west end; apply 332 Water. 3d-49-669

FARM FOR SALE OR RENT—3 1-2 miles from city, Norwood Road; also red brick house for sale, all modern; 76 Morrow St., apply 308 Burnham St., phone 1158J. 6d-50-633

FOR SALE — MARKET GARDEN containing 4 acres; good brick house; good frame barn, with cement foundation. The land is excellent; just the property for a retired farmer; for particulars apply at the Review office, 164 Hunter St., Peterboro. 26d-67-428

FOR SALE — FINE ALL MODERN brick house; garage; double lot; nice location, east city, $4000; take good coupe car as part; apply 282 George St. 6d-50-609

FOR SALE — AN ATTRACTIVE house in the west end; all improvements; bath room and closet; hardwood floors and stair case; window screens, everything complete to make a cosy home; easy terms; for particulars, apply at Review office, 164 Hunter St., Peterboro. 26d-67-427

LOST

LOST—LARGE WHITE AND BLACK Hounds, information please phone 1153w. 3d-47-622

LOST—CHILD'S HAND BAG, PINK; centre of city; Saturday; phone 1050J. 3d-47-630

LOST—BROWN AND BACK STRIPed male Persian Cat; reward; 108 Aylmer St., phone 1923m. 3d-48-648

LOST—TUESDAY NIGHT ON PATterson street or via bus stop, quantity of sheet music; phone 1413w. 3d-47-605

LOST — BLACK-FACED WALTHAM Wrist Watch luminous dial, down town. Saturday morning; finder please call 63 or 1677J.

AUTOS FOR SALE

CAR FOR SALE—FORD SEDAN—model '21 in first class condition; five good cord tires; $335 cash; Box 3626 Examiner.

HELP WANTED—Male

WANTED—ONE MORE SALESMAN; apply P. M. Young, Munroe Hotel. 3d-49-692

SALESMAN FOR LINE OF LITHOgraphed labels, stickers, art calendars, etc. Good sideline. Wright Litho Co., London, Ont.

HELP WANTED—Female

COOK GENERAL WANTED—APPLY 754 Water St. 3d-47-636

WANTED—CASHIER OR GENERAL office work desired by experienced young lady; best of reference; apply Box 664. 3d-48-664

WANTED — STENOGRAPHER AND typist, rapid, accurate, high school education; state qualifications, age and address by letter in own hand to Box 684 Examiner. 3d-49-684

WANTED — EXPERIENCED COOK General; apply 236 Burnham; phone 196. 3d-49-689

WANTED—EXPERIENCED GENERal; apply 521 Hunter St. 3d-47-621

HELP WANTED—GIRL OR WOMAN to take charge of housework in apartment; apply Box 477. 3d-48-477

LIVESTOCK FOR SALE

LIVE STOCK FOR SALE — GOOD sound general purpose horse, suitable for peddling or wood business, good at ploughing, etc.; also harness for same with a cutter included, price $30, if sold at once. Phone 2573. 3d-49-671

LIVE STOCK FOR SALE — ONE Shorthorn Bull, one year old; from Imp. Dam, credited herd; apply B. Bennett, R.R. 6, Peterboro. 3d-47-619

LIVE STOCK FOR SALE — HEAVY Horses; apply 508 Elm St. or phone 858. 3d-23,25,27,2,4,6,9,11, 13,18,20-659

MUSIC PRICES SLASHED. GREENE MUSIC CO.

Join the Exhibition!

THE FOUNDER OF ROTARY HAS PICTURESQUE CAREER

Life Story of Paul Harris, Whose Little Club in Chicago Blosomed Out Into a World Wide Organization.

Paul P. Harris, founder of Rotary, was born April 19, 1868, at Racine, Wisconsin. He received preliminary education in the public schools and the academies in Vermont, was a student at the State University of Vermont at Burlington and continued his literary studies at Princeton University. He took his law at the University of Iowa at Iowa City and graduated in 1891, was admitted to the practice of law in Iowa the same year, and received his Illinois license as an attorney and counselor at law in 1896. Has been engaged in the practice of his profession in Chicago and continuously since. On July 2, 1910, he married Miss Jean Thomson, a native of Edinburgh, Scotland.

Paul's life contains so many picturesque incidents that a mere recital of them would fill the word limit of this sketch. As a boy he was regarded as incorrigible, and his mischievous propensities continued up into his young manhood. The older members of the Rotary Club of Chicago can regale you by the hour with stories of the practical jokes he was author of in the early days of the club. Upon leaving Princeton University in 1889 he entered the offices of a marble quarrying company at Rutland, Vermont, and spent a year in their service. He then moved to Des Moines, Iowa, where he entered a law office, but finally elected to pursue his law studies in the University of Iowa. After completing his law course in 1891, he spent the following five years in seeing the world and learning to know his fellows by actual contact with them under all sorts of conditions.

These years were all full of adventure for him. During this period he worked as a cub reporter on daily papers in San Francisco and Denver, rode the range in the cow country, picked oranges in southern Louisiana, sold marble and granite, crossed the Atlantic twice on cattle ships, and made a third trip to Europe on business for Geo. W. Clark of Jacksonville, Florida, who later became the first President of the Rotary Club of Jacksonville. In 1896 he felt he had gained sufficient practical experience to be of service to his future clients, and opened a law office in Chicago. He had neither friends nor relatives in Chicago, but chose that city because he considered it the city of destiny, wherein many of the social and industrial problems of the day must be worked out. If there was to be a social maelstrom he desired to be in it. His first years as a lawyer were marked by the discouragements and struggles which are typical of beginners in his profession. He had much time for reflection and pondered much on conditions of life and business in a large city.

On becoming a benedict, Paul purchased a suburban home at Morgan Park, Illinois, where he has had a better opportunity to continue his studies regarding the Rotary movement. He has read extensively of philosophy and religions and in literature his favorite author is Dickens. He is a lover of nature and likes to take hikes through the country, and probably knows as much about the Sand Dunes of Indiana as any man in Chicago. Hunting and fishing are his favorite sports and he finds them an excellent means of building up his physical powers.

The Birth of an Idea.

In 1905 as a result of his study and reflections, Paul had formulated a definite philosophy of business relations. Calling together three of his friends, each of whom was engaged in a different line of business, he expounded his theory to them. This group met formally thereafter, gradually adding to its number, and evolved a scheme of organization which finally consummated in February, 1905, in what is now the Rotary Club of Chicago. Through the propaganda of Paul Harris, this novel organization soon had counterparts in other cities in the United States. In his extension work the acquaintances Paul Harris had made in the five years that he knocked around the country were of material assistance to him in the establishment of new clubs.

The National Association, 1910.

After a few years the necessity for some organization to bind these different clubs together became apparent. Thereupon Paul Harris, Ches Perry and others organized the National Association of Rotary Clubs of America in 1910. Later through the extension of the movement into Canada and Great Britain, the International Association of Rotary Clubs was formed. Paul was third President of the Rotary Club of Chicago, the first President of the National Association and the first President of the International Association of Rotary Clubs and is President Emeritus of the latter. He has done his greatest work in Rotary as an organizer, but has also filled numerous speaking engagements before Rotary Clubs and has written prolifically on the subject of Rotary. Of late years he has followed a policy of self-effacement, only taking an active part when he felt he could contribute in a special way to the good of Rotary.

MISSIONARY TEA HELD AT WELCOME

W.M.S. Branches From Four Churches Met at Parsonage.

WELCOME, Feb. 24.—A missionary tea was held at the Welcome parsonage on Friday afternoon, under the auspices of "Group B" of the Woman's Missionary Society.

The auxiliaries from Canton, Morish and Wesleyville, as well as Welcome, were well represented.

As it was the day of prayer for the women of Canada, this part of the programme was taken by Canton auxiliary.

During the afternoon an instrumental solo was given by Mrs. C. Simmons. An interesting paper entitled "How the Christian Can Live the Christ Life" was given by Mrs. W. Walker of Zion.

Miss Harris, president of Canton auxiliary, spoke on the value of the day of prayer and why it was instituted. Mrs. Hawthorne and Mrs. C. Lewis of Morish, sang a duet and Mrs. F. Lane of Canton spoke on the subject "Prayer."

The program outlined for the day was followed. Later Miss Wallace of Wesleyville spoke on "Lessons from the life of Jesus." Mrs. James sang a solo and Miss Thyra Martyn read a letter from Miss Luella Rorke of Japan. Instrumental duets were given by Misses Woodger and Runnals and also by Mrs. Hawthorne and Miss V. Osborne.

At the same time the annual meeting of the trustee board of the Welcome church was held in an adjoining room.

Later, all joined for a social time at the tea hour. There were about seventy-five present. The missionary offering amounted to $13.35.

The farmers have taken advantage of the recent snow fall and are busy putting in their supply of ice and drawing out wood, grain and hay.

The sleighing is excellent at present.

Exhibition Editor.
The Evening Examiner,
Peterborough.
I enclose $2, in payment of membership fee in the Peterborough Industrial Exhibition. Please have my name enrolled, and send the membership ticket to

(Name) .....

(Address) .....

.....

(Please write plainly; say whether Mrs, Miss or Mr.)

REV. A. J. THOMAS STAYS IN WINDSOR

Former Local Minister Yields To Urgings of Central Congregation.

WINDSOR, Feb. 24. — Yielding to urgent appeals from his congregation, Rev. A. J. Thomas, pastor of Central United Church, decided that he would not accept a tempting offer from one of the largest Toronto churches, and consented to remain in his present charge for a period of two years. The announcement was made at a special meeting of the official board of the church.

Since the consummation of Church Union larger churches have been approaching leading preachers of the denomination with a view to permanent appointments. Mr. Thomas, possessing a record as a brilliant preacher and efficient administrator of church affairs, was among the first to be approached, but the appeal of his fellow workers of the past four years, to remain here, was too strong to permit him to leave. The invitation to remain in Windsor carried with it a substantial increase in salary.

A vote of appreciation was extended to Mrs. Thomas for her work in organizing the junior church, and her assistance to all church organizations.

Since Mr. Thomas took charge of the church four years ago, it has increased in membership by 500 people, and has become the largest pastorate in Western Ontario. In the recent campaign for the Maintenance and Extension Fund, he led his workers past the object in $13,000, until an excess of $2,000 had been reached.

He is active in Masonic circles, and has also taken a keen interest in the affairs of the community. Efforts will be made to have his appointment made permanent. This matter rests with the General Council of the church.

FOUND

FOUND — IN ONE OF THE DOWN town stores; purse containing small sum of money; apply Examiner office. 3d-48-657

MORTGAGE SALE

Under and by virtue of the powers contained in a certain mortgage which will be produced at the time of sale, there will be offered for sale by public auction on **Friday the twelfth day of March** at the hour of one-thirty o'clock in the afternoon at **Hancock's Auction Rooms**, Number 494 George street, in the City of of Peterborough, by W. J. Hancock, Auctioneer, the following property, namely:—

That part of Lot Number Four south of Edinburgh Street and West of George Street in the said City of Peterborough described as follows: Commencing on the East side of Union Street at a point 30 feet southerly from the intersection of Edinburgh and Union Streets; thence southerly along Union Street 21 feet 6 inches; thence easterly parallel with Edinburgh street, 74 feet; thence northerly parallel with George Street 21 feet 6 inches; thence westerly parallel with Edinburgh Street 74 feet more or less to the place of beginning. TOGETHER WITH a right of way 9 feet 6 inches wide on the south side of the said described land running from Union Street to the rear of said lot, on which is said to be erected a frame house containing five rooms and known as house Number 636 Union Street.

TERMS: 25% of the purchase money to be paid down at the time of sale; balance to be paid within fifteen days thereafter.

For further particulars and conditions of sale apply to Messrs. Hall, Hall and Stevenson, 116 Hunter st., Peterborough, solicitors for Mortgagees.

Dated at Peterborough this 9th day of February, A.D., 1926.
4d-10,17,24,3-309

APARTMENT

To let; five rooms, central, conveniences, low rent.
Also Store and Garage to let.
A. LOW & CO.
385 Bethune St.
Phone 607 - N. and Hol. 1027

VETERINARY

DR. W. F. McELROY, Vet. Surgeon office and residence, 190 Charlotte St., Charibond Bldg., Peterboro. Phone 1623J.

FOR SALE

160 acres of choice farm lan acres working land and the ba is pasture and wood, well fence watered. Buildings consist of comfortable brick house, bank and other outbuildings, situated 6 miles from Peterborough, as o has no help, he will exchange smaller property about 20 acres, city, price 375

100 acres of good land, 95 working and the balance in pas very well fenced and watered; house, bank barn, driving sheds, house, 2 miles from city; owing owner's health he must give up fa ing and would consider an excha for a property in the city. Price $10,00

Good brick house with 1-2 an of ground, situated in the south owner would exchange for a five lot, price $22

For Rent—Brick house on Ste Street, partly modern, rent.....$ For inspection and particulars, a

J. T. O'CONNELL & CO
136 Hunter St. W.
Office phone, 376, Residence, A. Mills, agent, phone 1493w

RAILWAY TIME-TABLE

CANADIAN NATIONAL RAILW

Canadian National Railway T Table corrected to date. All tr daily except Sunday.

No. 96—8.10 a.m. for Port Hope, Toronto, Hamilton, Montreal, Que and Portland, Me.

No. 93—8.30 a.m. for Lindsay, Orill North Bay, Midland and Toronto

No. 371—8.30 a.m. for Lakefield.

No. 98—8.35 a.m. for Hastings, Can bellford, Stirling, Belleville a points on main line east.

No. 92—12 noon for Port Hope, tawa, Toronto, Buffalo, Philade phia, New York, makes connectio with "International Limited" London, Detroit, Chicago and Ca fornia points also with the "N tional" for Winnipeg and Va couver.

No. 100—12.15 p.m. for Hastin Campbellford, Stirling and Bell ville.

No. 373—12.30 p.m. for Lakefield.

No. 95—5.25 p.m. for Lindsay, Orill Midland, North Bay and Toront also makes connections for Detro and Florida points.

No. 99—8.19 p.m. for Lindsay.

No. 94—9.10 p.m. for Port Hop Montreal, Quebec, Halifax, Bosto Portland, Me.; carries throug sleeper for Montreal.

CANADIAN PACIFIC RAILWAY. (Corrected to date.)

GOING EAST—

11.57 a.m.—Norwood, Havelock, Be arlaw, Tweed, Perth, Smith's Fa Kingston, Ottawa, Montreal and termediate points daily. On S day this train proceeds east o as far as Havelock.

8.20 p.m.—Indian River Norwo and Havelock. Daily except Su day

11.55 p.m.—Havelock Tweed, Kin ston, Perth, Smith's Falls, Mo treal, St. John, Boston and N York. Daily except Saturday.

1.50 a. m.—Havelock, Tweed, Kin ston, Perth, Smith's Falls, Otta

GOING WEST—

4.55 a.m.—Myrtle, Toronto, Gue Goderich, Hamilton, Galt, Wo stock, St. Thomas, London, C tham, Detroit, Chicago and N York. Daily.

8.00 a.m.—Toronto (Yonge stre Owen Sound, Teeswater and in mediate points. Daily except S day.

7.35 a.m.—Toronto, Hamilton, Bra ford, Buffalo, Rochester, Bos New York Galt, Woodstock, L don, Chatham, Detroit and in mediate points between Peterb and Toronto. Daily except S day.

8.15 a.m.—Bethany, Lindsay, Orill Port McNichol and intermed points. Daily except Sunday.

3.35 p.m.—Toronto, Hamilton, Bra ford, Buffalo, New York, Ga Woodstock, London, Windsor, D troit, Chicago and intermedia points between Peterboro and T ronto. Daily.

6.50 p.m.—Lindsay, Toronto and in termediate points. Daily exce Sunday.

Telephone 790 When You Want Your
Piano Or Organ Tuned.
Player Pianos a Specialty
All Work Guaranteed
W. H. CUNNINGHAM
560 Weller Street

CHINA PAINTING
Mrs. Langley McCarthy Teaches Biscoffs' New and Beautiful Work in
CHINA PAINTING

DAVIS-THOMPSON COMPANY, LTD.
Insurance and General Agency
433 GEORGE ST. — PHONE 40

4% INTEREST, compounded Half-Yearly, Paid on Deposits

One Dollar opens an account. Special facilities afforded Depositors for the convenient transaction of their business, and accounts are subject to cheque withdrawal.

For Sums of $100 and upwards this Company's Debentures are issued in terms of one to five years, bearing special rates of interest, depending upon the term of investment.

TORONTO SAVINGS AND LOAN CO.
435-437 George Street
Peterborough

"BRINGING UP FATHER" — Geo. McManus

LOCATION OF BURNBRAE SCHOOL HAS BEEN CAUSE OF DISCUSSION

Split of School Section Causes Difference of of Opinion.

DISTRICT HISTORY.

School Called Shea's Should Be Known as Burnbrae, Says Pioneer.

BURNBRAE, Feb. 24.—A misunderstanding seems to have arisen in some quarters regarding the location of Burnbrae school, and the Examiner representative has made inquiries relative to the matter.

M. T. Stephens, who is one of the oldest living settlers of the Burnbrae district, was consulted, and he assured the Examiner that S. S. No. 1 was the Burnbrae school. In late months this school has been referred to in the newspapers as "Shea's School," due probably to the fact that the Shea family at one time lived almost beside the school. Several members of the section who believed that the correct name was not being used, began an agitation to have the matter explained through the press, and this article will probably clear away some of the clouds surrounding the origin of Burnbrae.

According to Mr. Stephens' explanation, Lot 21, Con. 6, north half, known in bygone days as the "Scott" farm and now owned by E. C. Pollock, is the original Burnbrae farm. In those days Alex. Donald, father of A. T. Donald, well-known resident of Con. 6, was post-master at the Burnbrae post-office, situated just east of where Wm. Fry's residence now stands and on the Scott farm. Some of the old residents of the community were under the impression that the south half of Lot 21, Con. 7, or the old Watson homestead, was Burnbrae farm, but Mr. Stephens' story can be accepted as authentic, as he is well versed in the history of Seymour Township, having for years been prominent in municipal affairs.

It is not hard to understand how this difference of opinion has arisen. The origin of the word "Burnbrae" is intensely Scotch, "Burn" meaning a creek and "Brae" a bank. A small creek starts among the springs on Mr. Stephens' farm, Lot 20, Con. 6, crosses the road and cuts through the corner of the Scott farm and thence across the 7th Line and through the Watson farm, until it flows into the larger creek which has become known as the Menie Creek. The histories of the Scott farm and the Watson farm are closely allied, as James Watson, a son of James Watson, the pioneer owner of the Watson homestead, purchased the Scott farm, which he operated until about fifteen years ago, when his son, Allan G. Watson, took it over, and he in turn sold it to Mr. Pollock some four years ago. The original Watson farm passed down to William Watson, the younger son of a large family, and on his retirement and removal to Campbellford, the farm was purchased by Lindsay Watson, a son of James Watson, Jr., and an older brother of Allan G. It will thus be seen that although some doubt has existed as to the exact whereabouts of Burnbrae farm there can be no doubt as to the location of Burnbrae Corners or Burnbrae School as it is right in the section.

Until about forty years ago the No. 1 section included that now covered by S. S. No. 1 and No. 11, and the school building was situated on Mr. Stephens' farm, just across the road from Burnbrae farm. When the attendance grew out of bounds, the section was subdivided, and the new school for No. 1, built one lot north, while that of No. 11 was built one lot south and two east, so that the north section, in retaining the original number, also retains the right to the name of Burnbrae.

Although the name of Burnbrae farm and school can be somewhat localized, there are those in this essentially Scotch community who would resent any attempt to take the name of Burnbrae away from the whole district. The name has seemed so typical of the race settling here that it has come to include practically everything between the 9th and 4th Concessions, including Menie. Although in a strictly official sense the church on the 6th Concession road, known to some as the Scotch Church, is called St. Andrew's, Seymour East, and probably would not be recognized at Presbytery under any other name, yet it is, as the Burnbrae church, that it is known over a wide circle of acquaintances, and the Burnbrae cemetery adjoining contains the remains of many loved ones whose living relatives will remember the name Burnbrae for years for no other reason than this, no matter how far they may be from the old community.

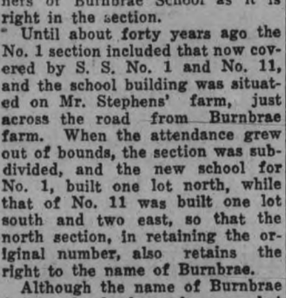

OBITUARY.

MARY PORTER.

Died: In Millbrook, on Saturday, 20, 1926, Mary Porter, relict of the late John Byers, in her 85th year.

The funeral took place on Monday, at 2 p.m., from the residence of her nephew, Mr. Lewis Morton, Tupper street.

Interment was in the Presbyterian cemtery.

MRS. CARR.

NORHAM, Feb. 24.—The funeral services of the late Mrs. Carr of Orland, who passed away on Saturday at the home of her sister, Mrs. Steinburg, were held in Bethany United Church on Monday afternoon and were conducted by Rev. Mr. Woodley of Frankford, assisted by Rev. Mr. Everson of Norham. Mrs. Carr was confined to her bed for about five weeks. Interment took place at McPhail's Cemetery.

MRS. HENRY ZUFELT

WARKWORTH, Feb. 24.—After a severe illness of over four months Mrs. Henry Zuefelt passed away Sunday evening.

Deceased was a life-long resident of Percy Township and was endeared to all who knew her by her readiness and willingness to help others and her cheerful disposition.

Besides her husband, she leaves to mourn her loss two daughters, Mrs. William Vogt of Rochester, N.Y., and Fleeta at home; three sisters Mrs. Jean Mattries of Rochester, N.Y., Mrs. T. A. Thompson of Pretty Valley, Sask., and Mrs J. E Thompson of this village

The funeral takes place Wednesday afternoon at two o'clock Interment at Warkworth Cemetery.

MRS. M. C. SAYGER.

CAMPBELLFORD, Feb. 24. — A telegram has been received here announcing the death at Minneapolis of Mrs. M. C. Sayger, a former resident of this place. The deceased, whose maiden name was Margaret Deacon, was born at Healy Falls over 60 years ago, but for a number of years had been a resident of the United States. Her death makes the first break in a prominent local family, which consisted of two sisters and three brothers. The survivors are Mrs. Michael O'Donohue of Campbellford and the brothers, Daniel Deacon of Belleville, Fred of Rochester, N.Y., and Frank of British Columbia.

A niece of the deceased, Mrs. Frank Fitzpatrick (nee Miss Mabel O'Donohue of Campbellford) is seriously ill with pneumonia at her home in Belleville.

BUS SERVICE TO CAMPBELLFORD

Connection With Belleville To Be Given By New Service.

TWO TRIPS DAILY.

CAMPBELLFORD, Feb. 24—The announcement was made here on Tuesday that a 'bus line is to be established between this town and the city of Belleville, the promoters of the enterprise being residents of the latter place. There are to be two trips each way daily, the 'busses leaving Belleville at 8 a.m. and 2.15 p.m. and Campbellford at 10.15 a.m. and 4.15 p.m. Stirling and Hoard will be on the route of the new transports.

It is expected that the service will be put in operation as soon as the roads are in condition for the running of such vehicles.

SCHOOL REPORT.

MARMORA, Feb. 23.—Marmora Continuation school:

Form III.—Gladys Williams 91, Barbara Emmorey 89, Mary Murphy 81, Lulu Gray 75, Lorraine Bell 70, Gertrude Robson 63, Douglas Marett 62, Evelyn Neal 60, Norman Narrie 59, Lillith Meehan 56, Michael McGrath 54, Donald Marett 53, Hary Barrons 53, Leo Forestell 51, Clayton Neal 44, Marjorie Colster 39, Kathleen Neill 33.

Form II—Stanley Pearce 68, Marion Osborne 66, Lillith Meehan 64, Beatrice Lee 57, William Flynn 54, Lena Rogers 48, Margaret Bailey 47, Joseph Murray 46, Lorenna Neal 43, Dorena Gehan 42, Lorne Forestell 40, Jean Reynolds 40, Carl McCoy 38, William Prest 37, Constance Simmons 37, Arthur Phillips 37, Leeland Richardson 35, Magee Sanderson 33, Eileen Mantle 32, Kathleen Neill 18, Mabel Rogers 11.

Form I—Evelyn Rice 82, Manley Emmorey 81, Helen Conkright 76, Kathleen Litt 72, Frederick Boyd 64, James McGrath 61, Clara Phillips 58, Ilene Sopha 57, Dora Lawrence 57, Merle Bedore 54, Frances Murphy 52, Bernice McComb 50, Ralph Numby 50, Dorothy Gray 49, Fergus Murray 49, Gerald Caldwell 48, Eugenia Gaffney 48, Mary Murray 47, Hugh Brady 43, George O'Neill 41, Eileen Meehan 38, Edward Hughes 34, Anna Maloney 30, Mackenzie Bonter 29, Benedict O'Connor 26, Lily Graham 21.

The oldest eggss in the world are believed to be those found in Mongolia, and claimed to be those of the dinosaur, a reptile which lived 10,000,000 years ago.

WATERLOO LABOR MEMBER SAYS FERGUSON ADMINISTRATION IS GREATEST PATRONAGE DISPENSER

Paucity of Labor Legislation Charged By Karl Homuth in Legislature.

CLOSED TO-DAY.

Adjournment Until Thursday in Respect to Memory of Clerk.

TORONTO, Feb. 24 (Canadian Press).—The debate on the reply to the Speech from the Throne was continued Tuesday by K. Homuth (Labor, South Waterloo) and F. H. Keefer, Legislative Secretary for Northern Ontario. The latter moved the adjournment of the debate until Thursday, a resolution having been unanimously adopted that the House adjourn one day out of respect to the late A. H. Sydere, Clerk of the Assembly.

Mr. Homuth declared that the people of Ontario had expected an honest and emphatic announcement from the government as to its attitude on the liquor question rather than the vacillating policy that seemed to have been designed to catch the vote of the electors.

Mr. Homuth said that the Provincial Secretary's department had gained part of its surplus by an unjust act which had taken away the grants to the provincial houses of refuge. "The county taxes had to be increased to take the place of the provincial grant and while it was a saving to this government, the money is still coming out of the people in another way," said Mr. Homuth.

The Labor member expressed disappointment that the Ontario Department of Labor had no further legislation to announce. "We might have at least expected an amendment to the Mothers' Allowances Act whereby a mother with one child would be entitled to compensation. but we aren't promised it," he continued. "We might also have expected this government to have taken a step forward and introduced a bill whereby the Industrial Disputes Act would be made permanently operative in this province. I am introducing such an act myself, as has been done in Manitoba and British Columbia. I hope that this government will work in cooperation with the Federal Government in the plan of the latter to provide old age pensions.

Lush Patronage.

"But I must give this Government credit, where credit is due, and I will say that it is the greatest dispenser of patronage we ever had in Ontario. It had made many appointments with an utter disregard for a class of men who should be given every privilege in this country. I mean the returned soldiers. I am, therefore, not surprised at the reply of the Attorney-General to questions I asked concerning certain appointments in North Waterloo when he said that the recommendations of the appointees were confidential and could not, therefore, be made known."

Mr. Homuth said that in 1921 when the Drury Government was in power he had recommended a returned soldier as bailiff in Galt and that the man got the job. However, this Government had appointed a woman over a returned soldier a few months ago for division county clerk in Galt. He understood that the patronage committee of the Conservative party in Galt had voted on the matter, but did not know if they carried their decision to Queen's Park. Then the clerk of the surrogate court had been vacant. "Now at the time of the vacancy there was a federal election, and the Conservatives after searching everywhere for a candidate, and after repeated orders from the Conservative powers that they must have one, selected Mr. Scully to oppose Mr. Euler in North Waterloo.

"Now it was rumored and rumored frequently that Mr. Scully was promised the clerkship if he would run. He had no chance and everybody knew it. So he ran. He lost his campaign, but he won the job."

Mr. Homuth also contended that an old agreement that South Waterloo and North Waterloo were to make an equal number of provincial appointments within the county was broken by this government. He further charged that the present government had dismissed a road superintendent on provincial highways in Waterloo County to appoint one of its own friends. "The man discharged knew his business and the one appointed had spent all his life weighing out sugar and salt behind a counter. It is surely time in Ontario that this kind of a thing for political gain ceased."

Profit in Liquor.

T. H. Keefer, Legislative Secretary for Northern Ontario continued the debate. He agreed with previous speakers, that no army of men could stop boot-legging. "I do not think that an army could stop it under government control either. But if the Liberals and their Progressive friends would see to it that the excise tax of $10 a gallon of whiskey were removed by the Federal Government, it would strike a blow at the boot-legger. It was put on as a war measure and should be removed.

"Why should it be removed? Does not this province sell whiskey only as a medicine? What interests should it have?" asked R. L. Brackin (West Kent). Mr. Brackin contended that Ontario should not speak of cheaper liquor when this province made a profit of $800,000 on the sales of last year. If we want cheaper whiskey, why does not the Government cut its profit?"

Mr. Keefer, continuing, said he hoped to see the day when the doctor's prescription would be done away with.

Mr. Nickle then rose to reply to Mr. Brackin, and claimed that he was steadily reducing the price of whiskey sold for medicine. He said that previous profits had been by the fluctuation of the French franc and the English pound, where much liquor was purchased. He expected that this year the profit would only be $500,000 on a turnover of six or seven millions.

Mr. Keefer, continuing the debate, said that he hoped Alberta coal would be of such quality that it would stand re-shipping at Port Arthur and then the rate would be cut considerably. He declared that it was time the downcast people woke up to their opportunities and got behind Ontario in the St. Lawrence development and then they could bring their coal right to the centre of the country and displace the millions of tons of coal which now come from the United States. As soon as we all get behind the St. Lawrence development we shall have great trade expansion," said Mr. Keefer.

The Care Of Her Baby Weighs on the Energies of the Mother

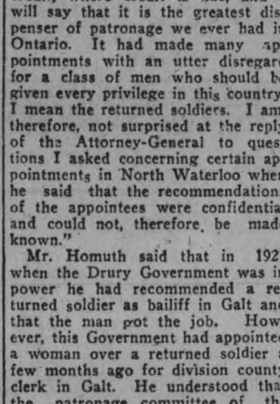

Hamilton, Ont.—"After one of my children came, my health was very poor. My nerves were so bad I could not sleep—would walk the floor nearly all night long. I was so weak I could not do my work. I suffered from backaches and pains in my side. I was just a physical and nervous wreck, but after I took a few bottles of Dr. Pierce's Favorite Prescription my nerves were completely restored, I grew strong and well and was able to do my housework. I never had any more trouble—was just fine."—Mrs. Wilfred Bendell, 123 Bay St., North.

Just ask your nearest druggist for this Prescription of Dr. Pierce's in tablet or liquid form.

Write Dr. Pierce, President Invalids' Hotel, Buffalo, N. Y., if you want free medical advice

AMERICANS BUY AND REMOVE OLD BRITISH HOMES

Bill in Commons To Curb Losses of Art Meets Opposition.

FREE COUNTRY.

Historic Buildings Transported Stone By Stone To United States.

LONDON, Feb. 24 (Canadian Press).—Sir Henry Slesser yesterday introduced in the House of Commons intended to curb the growing habit of rich residents of the United States in buying British works of art and transporting ancient or historic buildings piecemeal to the United States, but the Government gave no indications that further facilities would be afforded for its enactment.

"There is a constant flow of some of the most beautiful English works of art to America, most of which never will come back," Sir Henry said. "The same thing is true of historical documents, records and books, relics which every patriot ought to desire to see retained instead of becoming subject to traffic and sold to the highest bidder."

Sir Henry's views were countered by Frank G. Rye, Conservative, who insisted that Great Britain was a free country and that the King's subjects should not be interfered with in dealing in their own possessions.

Referring to pictures, Mr. Rye declared it was necessary for the owners to sell one occasionally in order to keep their big country houses.

One of the latest cases was Alexander W. Weddell's purchase of Warwick Priory. There were some protests against this purchase at the time, but it was pointed out that the priory was largely destined to be demolished so that the stone and brick could be used in the construction of a factory.

The materials taken from Warwick Priory, to be used in a reproduction near Richmond, Va., of Sulgrave Manor, the English home of George Washington's ancestors, recently were brought to the United States.

LOCAL MEMBER TAKES PART

(Continued from page one.)

Sectional Appeals.

I. D. Cotnam (Conservative, North Renfrew) attacked the Liberal party for its "sectional and class appeals" made in the last general election. Yet, he added, the prime minister was preaching national unity. "Whoever heard of national disunity before the last five years?" Mr. Cotnam asked. There was not sufficient unity in the Liberal party to hold this country together. On the other hand confidence in the Conservative party, and in the leader of that party had been expressed by the return of Conservatives as the largest group in the House.

If there was one thing that was undermining the confidence of the electors of Canada it was the growing belief that public men were insincere. The Prime Minister in his manifesto at Richmond Hill had declared against group government. After the election he had immediately sought to make an alliance with one of the groups in the house in order to carry on government.

Mr. Cotnam argued that it was an admission of weakness by the government that Premier Dunning, instead of one of the Liberal members of the House of Commons, had been selected as Minister of Railways and Canals. He wondered if the branch line programme of the Canadian National Railways, which provided for large construction in Saskatchewan, was designed to assist the new minister of railways and canals in his Regina campaign.

The emigration problem was greater than immigration.

While the government was dealing with the influx the exodus was going on constantly. What was most needed was a policy which would provide diversity of employment in the country. In his town of Pembroke and in every village of his riding were evidences of young people going to the States. Over 3600 graduates of Toronto University were in the States.

The education of each of them had cost ten thousand dollars lost to the country. Diversity of views on the tariff question indicated no settled Liberal policy. North Renfrew had turned to the Conservatives because industry was hit by the British preference and agriculture by the Australian treaty.

Not Isolated Case.

The Pembroke Woollen Mill in 1922 employed 110 men with a monthly wage of $60,000. The increased British preference came into operation and the mill closed, the operators going to the States. This was not an isolated case. There were several others in the same class.

The Conservative party, he said stood for adequate but not high protection. It was ready to make concessions to the west and to the Maritimes, and such a policy would bring about national prosperity.

G. R. Geary of South Toronto, denied obstruction by the Conservatives. If this were so why did not the government stop obstruction when it had the means at its hands? The blame for obstruction must rest on the government.

In late September, said Mr. Geary, at a time when most of the members of the government were so preoccupied with the election campaign that they could not attend to the work of their department, the Cabinet had found time to assemble in order to confirm the arrangement for the issue of bonds for the construction of the Rouyn Railway, which was "so much desired by somebody."

Mr. Geary said he offered no criticism on the construction of the railways nor on the route decided upon. He merely wished to say that in his opinion the government had "flouted the rights and privileges of this House" by denying it an opportunity to pass upon the construction of this branch line of the C.N.R. This procedure was not only wrong in itself, said Mr. Geary, but it was an indication of what the government would do—and must do—to keep itself in office. It was all a part of the governments record of "subterfuge and barter."

The Rouyn Railway.

G. H. Nicholson (Conservative-Algoma East) also discussed the Rouyn Railway. The company formed to construct this railway, he said, might better have been called "the campaign funds company of 1925." Why had not the government come to parliament in the recognized way to get an appropriation for the construction of that branch line? Why form a company at all? Why rush through an order in council in September, 1925, when the project for a Rouyn Railway had been before the government and the country since 1922?

He criticized the action of the government in authorizing a bond issue of $5,000,000 when one of its ministers was ready to admit that the cost of construction would be $2,600,000. Mr. Nicholson expressed the opinion that it would not cost more than $2,225,000. There was no provision in the contract, said Mr. Nicholson, for proper supervision on behalf of the Canadian government of the cost of construction. The rental to be paid by the C. N. R. should not have been a fixed sum but should have been proportionate to cost.

Hon. Chas. Stewart asked if there was not a provision in the contract whereby the engineers of the C. N. R. should supervise the costs?

Mr. Nicholson retorted that it was a "trustee of the bondholders" that was authorized to exercise such supervision, and there was no protection for the National roads.

Right Hon. Arthur Meighen interrupted to ask if there was anything in the contract to prevent the government issuing bonds for more than the actual cost of construction.

Mr. Nicholson said there was not and Mr. Stewart interjected, "That is a very adroit question. Provision is made for proper supervision of cost."

Mr. Meighen began to say that supervision was provided for but that there was nothing to protect the National Railways when F. S. Cahill, Liberal, of Pontiac, appealed to the speaker for a ruling as to whether all this desultory cross-questioning was in order.

Mr Speaker ruled that it was if the member who had the floor did not protest.

Mr. Nicholson said he was not the person to say that the Canadian National Railway should not build branch lines. If the government had come to the House with a proper bill for the construction of this railway he would have been prepared to consider it on its merits. But the usual course followed in connecton with building a branch line, was to call for tenders. No tenders had been called for in the case of the Rouyn Railway. The dummy company simuly went ahead to build the railway, turning over the construction to those contractors which it favored.

One of the provisions of the agreement, said Mr. Nicholson, was that the province of Quebec would guarantee $50,000 per annum and the Noranda mines $20,000 per annum. If the road proved to be a losing proposition, but, he contended, precautions had been taken to see that these guarantors would never have to put up a cent. It was provided that one third of the revenue from traffic both into and out of the Rouyn field would be credited to the Rouyn Railway. By this arrangement more than eight times the revenue per car mile than the Canadian National would receive. There was no possibility of the guarantors being required to pay their contribution.

J. C. Ross (Liberal, Moose Jaw) declared that the Conservative leader had "scolded" the Saskatchewan members for their views on the tariff. He would point out, however, that since Saskatchewan became a province it had elected only two Conservative members to the House. Saskatchewan was against any increase in the Customs tariff.

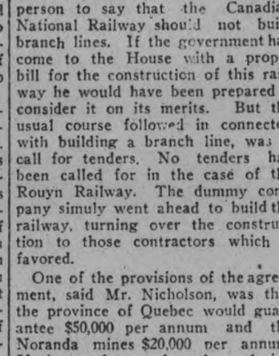

Join the Exhibition!

Men Women Children use Vicks for Colds

For smokers' sore throat o coughs, let a little Vicks melt in the mouth. Then at bed time rub it well over throat and upper chest.

For severe chest colds open pores of throat and chest with hot wet towels and then rub well with Vicks.

At first Vicks VapoRub was used chiefly for children's colds. Mothers have a way of finding out the best things for children's ailments and they soon discovered the great value of treating children's colds externally—with Vicks. It meant quick relief without dosing; no danger of upsetting delicate little stomachs. Later, men and women found that Vicks is just as good for their colds, too. Today Vicks is sold in over forty countries and over 21 million jars are now used yearly.

When rubbed over throat and chest

Vicks Attacks Colds Two Ways at Once:

(1) Its medicated vapors (released by the body heat) are inhaled right to the inflamed air-passages, loosening the phlegm and easing the difficult breathing. At the same time,

(2) It acts through the skin like an old-fashioned poultice, "drawing out" the tightness and soreness, and thus helping the vapors inhaled to break up the congestion.

A very simple, but effective, way to treat a head cold or relieve nasal catarrh is to melt a little Vicks in a bowl of hot water and inhale the vapors.

acts 2 ways at once

VICKS VAPORUB

NOW 21 OVER 17 MILLION JARS USED YEARLY

OTONABEE COUNCIL

KEENE, Feb. 24.—The regular monthly meeting of the Otonabee Council was held on Feb. 15, with all the members present.

A communication was received from Messrs. Henry and Harold Weir asking to have the east half of Lot 20, Con. 7, and the west half of Lot 20, Con. 6, changed from S. S. No. 5 into S. S. No. 2, and also one from Mr. Thomas Ryan asking that the east half of Lot 29, Con. 5, be changed from S. S. No. 5 into S. S. No. 9, and the Clerk was instructed to notify the different school sections and the Public School Inspector of the Council's intention to consider passing a by-law to that effect at their next sitting on March 15.

The Clerk and Reeve were authorized to sign and submit to the Minister of Public Works and Highways asking for the statutory grant on $9,826.94, which was spent by the township of Otonabee in the year 1925 under the Ontario Highways Act and amendments thereto.

The following accounts were passed:

Work on roads—Thos. Chamberlain, $17.50; Ambrose Doris, $50.70; John Corkery, $4.00; Bruce Sargeant, $5.00; W. K. Petrie, $16.00; Chas Webster, $9.45; Wm. Crowley, $6.00; Robt. Richardson, $13.00; G. Thompson, gravel, $58.95; Wm. Chapman, $2.50; J. Casey, $25.00; Wm. Henderson, $42.50; D. Wilson, $51.00; R. Stark, $54.50; Stan. Johnston, $6.00; Jas. Miller, $63.25; Wm. Knox, $60.50; A. E. Pavey $17.50; N. Stark, $73.25; Jas. Davidson, $91.50; Thos. Taylor, $4.00; John O'Connor, $17.25; Frank Crowley, $48.75; Joe Crowley, $52.25; Len Clancy, $26.75; John Shaughnessy, $52.50; Sidney Bennett, $27.50; Fred Dixon, $81.50; Jas. Jackson, $97.75; Thos. Slattery, gravel and work, $257.85; Frank Hames, $15.75; Vince Hayes $18.00; Wm. Fitzgerald, $51.25; Thos. Fitzgerald, $16.00; Henry Orde, $8.00; Wm. Pickle, $13.50; Clarence Swan, $49.75; Roy Swan, $36.25; S. Lancashire, $61.00; Richard Orde, $22.50; James Shearer, $82.50.

CANADIAN BONDS SOLD IN NEW YORK

Major Part of $105,000,000 Issue To Sell at Home.

NEW YORK, Feb. 24 (Canadian Press)—As part of a $105,000,000 financing program, the Government of Canada has sold to a new York banking group, headed by Blair and Company and the Chase Securities Corporation, a $40,000,0000 issue of 10 year, 4 1-2 per cent bonds. Public offering of the securities was made today at a price of 98 3-4 to yield 4.65 per cent. The remainder of the bonds, consisting of $45,000,000 twenty year and $20,000 four year 4 1-2 per cent obligations, will be sold in Canada.

Proceeds of the three issues will be used by the Dominion Government largely for refunding purposes. A $70,000,000 one year 4 per cent loan, floated in this market last fall, will be retired on April 1 and funds also will be provided for redeeming internal issues.

A nation-wide syndicate of bankers will be associated with Blair and Company in the United States end of the financing.

MADOC NEWS

MADOC, Feb. 23.—Miss Emily Stewart of New York is spending a couple of weeks with her father, D. E. K. Stewart.

Mrs. Fraser Aylesworth is in Toronto for a few days this week.

Mrs. W. Wyper is a visitor in Montreal for a couple of weeks.

Mrs. J. Hannifan and little daughter, Rita, were week-end guests of Mrs. D. Haslip.

Mrs. Newton of Tweed spent the past week with her sister, Mrs. C. Whytock.

Miss Essa Dafoe is spending a few weeks with her father, Dr. W. A. Dafoe.

Mrs. Cleveland Moon is visiting in Belleville this week.

Dr. P. J. Alexander of Bancroft, formerly of Madoc, had the misfortune to injure his knee while putting his car in the garage. The injury necessitated a visit to the Belleville hospital and the use of a crutch.

Guard Against "Flu" With Musterole

Influenza, Grippe and Pneumonia usually start with a cold. The moment you get those warning aches, get busy with good old Musterole.

Musterole relieves the congestion and stimulates circulation. It has all the good qualities of the old-fashioned mustard plaster without the blister.

Rub it on with your finger-tips. First you feel a warm tingle as the healing ointment penetrates the pores, then a soothing, cooling sensation and quick relief. Have Musterole handy for emergency use. It may prevent serious illness.

The Musterole Co., of Canada, Ltd Montreal.

MUSTEROLE WILL NOT BLISTER

Better than a Mustard Plaster

MUSIC PRICES SLASHED. GREENE MUSIC CO.

The Evening Examiner

PHONES—Editorial 1601. Business Office, 1600. Private Branch Exchange to all Departments.

The Examiner is a member of the Audit Bureau of Circulation.

The Daily Examiner, published every lawful evening, by The Peterborough Examiner, Limited. Office, 419 George street. $6.00 per year, delivered in city; out-of-town subscribers by mail, $4.00 a year.

The Weekly Examiner, published every Thursday. Subscription price $1.50 a year.

U. S. REPRESENTATIVES

Special U. S. Representatives—W. H. Stockwell, 629 People's Gas Building, Chicago Ill.

New York—Chas. P. Miller, 225 Fifth Avenue.

Advertising Rates on application.

R. M. GLOVER, Managing Director.

WEDNESDAY, FEB. 24, 1926.

MUST KEEP IT COMING.

The quick response of the Federal Government to the offer of Premier Ferguson, followed by an announcement from the Alberta Government that they also endorsed the proposition by which the three administrations will each pay one-third of the excess cost above $7.00 per ton of transporting Alberta coal into Ontario, is most gratifying.

Thus a steady stream of Alberta fuel into this Province would be assured, and the people of Ontario could face the possibility of another month of winter weather with confidence.

That there is need of ensuring a supply of fuel is shown by the fact that 400 people crowded the wickets at the Toronto City Hall yesterday when orders for Alberta coal were being taken.

The situation seems to be that many of those citizens who put in what they considered an adequate supply of coal before the winter began are now finding that their reserve has gone, and they are coming into the market for fresh supplies, while, of course, there are many other people who are forced to buy in small quantities whose needs have to be taken care of as usual.

Under these conditions it is most desirable that the shipments of Alberta fuel be continued until the winter is safely past.

HON. GEO. P. GRAHAM.

The departure from public life of Hon. George P. Graham, whose resignation from the Department of Railways and Canals has been accepted and who will be succeeded by Hon. Chas. Dunning, will be regretted by Canadians of all political stripes.

The genial old Minister, a veteran in the public service, had the unique faculty of being able to win the affection of his political opponents as easily as he held the regard of those on his own side.

The tributes paid to him in the House of Commons by Hon. Mr. Lapointe, the Government Leader, and by Right Hon. Arthur Meighen, Leader of the Opposition, were merely a public voicing of what is being said by Canadians everywhere.

Mr. Graham lays down his portfolio with the plaudits of his fellow-countrymen ringing in his ears; mingled with the regret that necessarily is involved in thus severing associations that have become dear to him there must be a great measure of consolation in the realization that the people of this country have found his work good.

Mr. Graham has been in the public eye for a long period, and few men have completed such a lengthy political career and found themselves so popular at the end of it than the ex-Minister of Railways and Canals.

THE BANNING OF "LIBERTY."

The banning by the Customs Department of the magazine "Liberty" from Canada as a result of publishing scurrilous articles about Queen Alexandra and the Prince of Wales will be regarded by a lot of good loyal Canadians as a mistake.

No one will attempt to defend the offending articles, but at the same time there are many who will look upon the banning of the publication as an intimation that the loyalty of Canadians is a weak reed, liable to be destroyed altogether by a magazine article.

The affectionate regard of the people of Canada for the memory of Queen Alexandra, the warm liking and respect they have for the Prince of Wales are, as a matter of fact, not likely to be shaken in the least by a dozen magazines.

On the other hand, the barred publication "Liberty" has until this lapse been a bright, cleanly written and sanely edited magazine, much superior in the quality of its contents to many of the publications published in the United States and allowed entry into Canada.

To ban such a magazine from this country while other publications filled with pictures of scantily-clad women and stories full of suggestiveness are permitted to come in will strike many Canadians as ridiculous.

THE TOURIST TRADE.

Figures quoted at the meeting of the Peterboro branch of the Ontario Motor League as to the amount of money spent in this city by tourists last summer emphasize once more the desirability of doing everything possible to advertise this district as offering many advantages to summer visitors.

That advertising should take the form of boosting the Peterboro district as ideal for the motor-boat owner, the canoeist, the camper, the motor tourist, and in some degree the fisherman.

We say "in some degree" advisedly, inasmuch as to boom this section of Ontario as a fishermen's paradise is to create a false impression that is bound to have a boomerang effect.

Nothing hurts the reputation of a summer resort more quickly than to have a number of people go home and spread the intelligence that its advertising is untrue, and nobody is more liable to spread such news than a thirty-third degree fisherman who finds that the "anglers' delight" he is persuaded to visit is far from being any such thing.

There are places in Ontario where such fishermen can be sure of what they want, and they should be sent there, while in advertising the Kawartha Lakes district we should stick to the truth.

There is plenty to offer the visitor to this section, and the publicity should be confined to a list of these guaranteed attractions.

"WE ARE SEVEN."

The Peterboro Examiner seeks from Premier Ferguson a logical explanation of why the seven ridings in Ontario that remain unrepresented in the Legislature should be deprived of a voice in the administration of Provincial affairs. The Examiner is altogether unreasonable in its demand. It should be less extreme—even less peremptory—than it is in this summons served on Mr. Ferguson. For our part we should be satisfied, for a time at least, with any explanation of why these constituencies remain disfranchised. But Mr. Ferguson refuses to speak at all, declines even to allude to these vacancies. When reference is made of them the Premier's features, usually so mobile and alert, take on an air as vacant as the seats under discussion. His attitude is one of complete detachment. One would think he had never heard of Cochrane, Centre Grey, East Kent, Kenora, London, North Norfolk and South Simcoe. Or that, if he ever had heard of them, he associated their names with something in the South Seas or Madagascar, or the Cyclades, which the sailors call the "sick ladies." And, indeed, if the word constituency were spoken of as in the feminine gender these electoral ridings in Ontario might not inaptly be called the "sick ladies." Their electorates are sick enough, and seem likely to remain so, for aught the Premier is doing for their relief.

It is because the Premier so stolidly refuses even to mention the subject of by-elections that we say that any explanation would be welcomed. What could be regarded as a "logical" explanation by Mr. Ferguson on this matter we cannot even guess. It would no doubt be logical enough if Mr. Ferguson declared that these ridings did not need representation while he was at the helm. It would certainly be logical enough from his standpoint, considering what he may do to them, what perhaps he meditates doing to them, and to the Province at large, while they are unrepresented. The fact is, it is not safe to ask for logic from Mr. Ferguson while he has his majority behind him. The logic of keeping these constituences disfranchised may mean Government control of liquor, beer over the bar, cheap licenses, and a return of the old happy-go-lucky hic-cupping days of "a little of the same" in the barroom and of an empty larder at home.

Let us have some—have any—explanation from Premier Ferguson, and then we can deal with him. We won't ask for logic.—The Globe.

A SPEECHLESS BANQUET.

To those who find satisfaction in promoting banquets at which the chief item upon the menu is the speech-making, we commend the example of the lawyers of Dallas, Texas, who have arrived at a decision to hold a speechless banquet and for once to be able to enjoy themselves. Such abstinence on the part of gentlemen whose chief stock-in-trade is talk and yet more talk is greatly to be praised. Lest, however, too much merit be attached to their action, we hasten to add that the speechless proceedings are the outcome of failure to invoke the closure act at previous affairs of the same kind. It wasn't that the lawyers did not want to talk, but that some of them talked too long for the comfort of their associates. There was too much talk even for lawyers. Hence the decision to attend the banquet, enjoy the food and conversation with their "elbow" neighbors, and then go home.

A speechless banquet! What a glorious prospect! The hardened banquetter knows what is in store when he accepts an invitation to attend the annual dinner of the Ancient and Honorable Order of Master Street-cleaners. He prepares to spend a thoroughly dull evening, and if he is well advised he carries his gas-mask with him. He is crowded into a hall or room suited to the accommodation of about half the number in attendance. Should he be fortunate, there is space enough on the table before him for his plate and his cutlery. Ability to establish contact between the said cutlery and his hands is made possible only by co-operation with his neighbors, who are held in the same vise-like grip. It is generally arranged that while one eats the other remains motionless. Then comes the food. It may be good or it may be poor. It all depends upon the reputation of the caterer and the funds at the disposal of the organization in question. If it be good, the banquetter enjoys it as best he may, his predicatment considered; if it be poor, he utters smothered maledictions, breathes destruction to the Ancient and Honorable Order of Master Street-cleaners and all its works and wishes that he could be safely and comfortably at home listening to the radio. As the dinner progresses, the banquetters are enveloped in a smoke-shroud of denser and still denser intensity until it may become difficult to recognize those who sit at the extremities of the hall. In self-defence contribution to the fog becomes essential. Non-smokers generally appreciate this part of the programme. When the haze has become well nigh impenetrable, the chairman arises. He is the man who is usually to blame for what follows. If he is a novice at the job so much the better. But beware the professional chairman! He has power to ruin an otherwise enjoyable evening—and he generally does. The professional chairman likes to be heard as much as do those who occupy places upon the imposing list that he holds in his hand. He opens the speech-making by making one himself, and he continues to repeat the practice throughout the proceedings to the greater prolongation of the near-oratory and to the dismay of those who are hopeful that the ordeal at last may be approaching the end. If he confined himself to mere introduction of the speakers, all would be well. But he doesn't. He rambles pleasantly along oblivious to the passing of time and the feelings of his auditors, repeating all of his stock sentences and taking keen delight in inflicting the torment of feeble witticisms culled from joke-books that Artemus Ward must have known. The professional chairman is very often, without appreciating the fact, what Wells recently called Poultney Bigelow. He is to be avoided.

What follows is familiar to every banquet habitue. Speaker after speaker is introduced until the entire gamut of oratorical talent has been run. Just when the long-suffering banquetter fondly imagines that the speaking has come to a conclusion, up jumps the professional chairman with diabolical cunning to announce a further trial. At last the chairman signals to the orchestra for "God Save the King." To the banquetter whose powers of endurance have long since come to the breaking-point, never was music more welcome. He leaves the hall with a firm mental resolve never again to find himself entrapped. But when the year rolls round, once more he finds himself going through the same distressing experience. He hates banquets but he cannot resist the temptation.

Kept within proper bounds, banquets are pleasant and convivial affairs. One good speaker is all that any conventional banquet should offer. One good after-dinner speaker is worth a dozen mediocre performers. But we think that we would like a banquet of the speechless variety best of all. All honor to the lawyers of Dallas!—Exchange.

EDITORIAL NOTES AND COMMENT.

The nice things said about Hon. Geo. P. Graham in the House will be echoed throughout the country. The veteran Minister is one of the most popular public men in Canada.

The proceedings at Ottawa are occupying less newspaper space, but, unfortunately, take up as many pages of Hansard as ever.

WISE AND OTHERWISE

When some factory gets a lot of something it doesn't know what to do with we have a new breakfast food.

Those wearing their bathing suits for underwear this winter will have to buy new ones this spring.

Some people are so conscientious they applaud radio speeches.

A poor man's son hasn't much more chance to make a success than a rich man's son.

It takes more than the spur of the moment to make time travel fast.

I wonder if the fellow who wrote, "I'm Sorry I Made You Cry," still feels bad about it.

If you see a fellow in an auto with a girl, and he appears to have but one arm, don't worry about it. The other is likely around somewhere.

A fast girl is often slow about realizing her mistake.

Just a few more weeks now before time to keep your fingers out of the electric fan.

During the middle ages they had professional rock fights and it was in Italy instead of in Ireland.

You've got to have some kind of health, so try to make it good.

And now they say that eventually the human race won't have any toes. Wonder if that will have any effect on the corn crop.

And, besides, a lot of people will never miss their toes . . . spend most of their time walking on someone else's.

TRY THIS ON YOUR SAXOPHONE: He met her in a revolving door and they started going around together. (Or, if that's too old, we might say, "that was the turning point in their lives.)

"All nature's at your beck and call,"
He told the maiden fair.
She must have called the winds, because
She handed him the air.

A THOUGHT FOR TODAY

LEADERS.

There are, of course, natural leaders and natural followers among the human race. The leaders less affected by his followers than the follower by his leader, yet, because most of us want company in our exploits, it is common for even the leader to regulate his deeds according to the abilities of his followers, exerting himself only sufficiently to keep ahead. Leaders should choose companions who will compel them to stretch themselves to maintain their leadership.

However, there are many leaders who, because to be in the van means more than anything else, limit their own abilities by selecting their followers from among those whom it is easy to excel, thus allowing themselves to become less and less able through lack of exercise. In politics we call this kind of leader a demagogue. He is the type who maintains his prestige by agreeing with the ignorant beliefs and the thoughtless superstitions of mankind, but expressing them a little more brilliantly than the mob.

JUNIOR LODGE OFFICERS.

Roseneath L.O.L. Held Annual Meeting Last Week.

RISENEATH, Feb. 24.—The annual meeting of Roseneath Junior L.O.L. No. 2 took place in the Orange Hall on Friday evening with the W.M. Orra Robins in the chair.

After the usual routine of business the following officers were elected and installed for the present year:

W.M.—Bro. Flex McMillan.
D.M.—Bro. Hartley Halstead.
Chap.—Bro. Wilfred Sherwin.
Rec. Sec.—Bro. John Coyle.
Fin. Sec.—Bro. Lyle Milne.
Treas.—Bro. Arthur Covert.
Mar.—Bro. Albert Braithwaite.
Com.—Bro. Alvin Milne.
Com.—Bro. Edgar Smith.
Com.—Bro. Eauston Dunnett.
Tyler—Bro. Fred Murphy.

Do Your Bowels Ever Become Constipated?

A free motion of the bowels, every day, should be the aim of every one who aspires to perfect health, for once the bowels become clogged-up all the other organs of the body get deranged, and all kinds of diseases and disorders are liable to attack the system.

If you take our advice and use

Milburn's

LAXA-LIVER PILLS

you will find that they will regulate and keep your bowels and liver in proper shape, and when this is done there is not much chance of you ever being sick.

This valuable remedy has been on the market for the past 32 years; put up only by The T. Milburn Co. Limited, Toronto Ont.

CATTLE, GRAIN AND PRODUCE

Peterboro—Toronto—Montreal
Winnipeg

RETAIL

Fruit

Bananas 40-50c dozen oranges 18-00c dozen; marmalade oranges 40c dozen; grapefruit 2 to 4 for 25c; lemons 30-40c dozen; layer figs 30-40c lb; cooking figs 3 lbs for 25c; dates 2 lbs 21-25c; Apple s(table) Jonathan 40c dozen, Delicious 50c dozen ;cooking apples 15-25c peck, Tolman Sweets 30c peck, Spies 40-50c peck, $2.50 per barrel, Russets and Peewaukees $2.50 barrel, Baldwins $1.50 barrel; pears 5c each; cranberries 20-25c lb; pomegranates 15c each; cocoanuts 10-20c each; pineappels 30-50c each; California grapes 35c lb; Malaga whites 35c lb.

Vegetables

Potatoes 50-60c peck, $3-$3.50 bag; carrots 25c peck; new 2 bunches for 25c; turnips 15-18c peck; parsnips 40c peck; cooking onions, 4 to 7 lbs for 25c; Spanish onions 2 to 4lbs 25c; cabbage 10-20c head; new cabbage 10c lb; head lettuce 11-20 each; leaf lettuce 5c bunch; green onions 5c bunch; celery 15-25c bunch; parsley 5c; Florida peppers 10c each; sweet potatoes 2 lbs 25c; mushrooms $1 lb; California cauliflower 35-50c each; Mexican tomatoes 40c lb; artichokes 25c each; rhubarb 15c bunch; white beans 4 lbs 25c; lentils 2 lbs 25c.

Nuts

Mixed 25-35c lb; peanuts in shell 25c lb; shelled walnuts, 20-45c lb; broken 40c lb, whole halves 70c lb, California budded 40c lb; almords 70c lb; filberts 60c lb; pecans, hard shell40c lb, paper shell 85c lb.

Dairy Products.

Butter — Creamery 45-50c lb; dairy 43-45c lb; lard 22-28c lb; shortening 17-19c lb.

Eggs—40-43c dozen.

Cheese—Old 38-40c lb, new 29c lb.

Honey—Clover, 5 lb. pails 69-75c; amber 50c, comb 25-30c.

Fish

Sea Salmon 20 lb; pink salmon 15-20c; red salmon 25c; whitefish 15-20c; halibut 25-30c; baby halibut 18c; finnan haddie 13-25c; fillets 25c; codfish 20-25; fresh herrings 10-20c; halt herrings 40c dozen; kippers 25c lb; kipperines 30c lb; salman snacks 30c; smelts 30c; plaice 15c, fresh cod 15c; fresh malkerel 20c; pike 15c; oysters 75c pint, $1.40 quart; shrimps 50c pint.

Meats

Beef 10-30c lb; veal 10-30c; lamb 15-35c; mutton 12-28c; pork 23-30c; bacon 32-45c; sausage 18-20c; chicken 2535c lb.

Flour

Flour—Half barrel $5; pastry 24 lb bag $1-$1.15; bread flour, 24lb bag $1.30.

WHOLESALE

Grain

Fall wheat $1.30 bushel; spring wheat $1.20; barley 60c; rye 80c; oats 40c; peas $1.25; alsike $8-$10.50; sweet clover $2.25; alfalfa $12; buckwheat 55c.

Hay, Bran, Etc.
Hides and Wool

Cow hides 7-8c lb; horse $3-$3.50 each; calf skins 11-12c lb; lamb skins $1-$1.75 each; shearlings 23-35c each.

Wool—Fine and coarse 25c lb; rejects, 17c lb.

Hogs

Dressed, head on, $21.50; head off, $22.50 cwt.

Live hogs,(thick smooth $13.50 cwt; select graded $14.75.

TORONTO LIVESTOCK.

TORONTO, Feb. 23.—The cattle market at the Union Stock Yards has struck a rather stagnant week. Sales of cattle on Monday were only 2,142, a little more than half of the receipts. Receipts this morning are 69 cars, 934 cattle, 406 calves, 1,400 hogs and 228 sheep and lambs. Rogers and Maybee bought 600 head of exports on Monday. Steers cost on the average 10 to 25 cents a cwt. less than last week. Heifers were steady and bulls were easier by about 25 cents a cwt. Butchers' cattle are exceedingly slow and easier by 25 to 50 cents a cwt.

One load of 1,100-lb. steers sold at $7.40 and a bunch of 18 fair quality mixed handyweight butchers went at $6.40 a cwt. Some of the cow buyers were off the market this morning and this trade was consequently not as good as on Monday. Four choice cows sold at $6 a cwt. Commission men claim that butchers' cattle are lower by 75 cents a cwt. than last week, but the buyers say the biggest part of this is due to quality. One load of 1,100-lb. shortkeeps sold at $6.75 and a load of 900-lb. feeders at $6 a cwt. Rogers and Maybee bought export heifers this morning at $7.25 a cwt., steers up to $7.85, and bulls at $5.25 a cwt. A large carry-over of butchers' cattle is expected today.

The calf market continues active and steady, with choice calves 13 to 14 cents and good calves 12 cents up. Medium quality calves are bringing up to 11 cents a pound.

Lambs are a little firmer and all of today's good ewes and wethers sold at 13¾ cents a pound. Sheep are steady, with tops at 8 cents a pound.

Hogs sold from $12.75 to $13 a cwt. f.o.b. on Monday and no change is thought likely for today's business.

Current Quotations.

Choice heavy steers	$8.00	$8.35
Fair to good steers	7.25	7.75
Baby beeves	8.00	10.00
Choice handyweight butchers' cattle	7.00	7.25
Good handyweight butchers	6.25	6.75
Med. handy butchers	5.75	6.00
Com. handy butchers	5.00	5.75
Good to choice 950 to 1,000-lb feeders	6.50	7.00
Fair to good light feeders	5.00	5.50
Choice butchers' cows	5.00	6.00
Fair to good cows	4.50	5.50
Common butchers' cows	3.25	3.75
Canners	2.25	2.75
Export bulls	5.00	5.75
Bologna bulls	3.50	4.25
Springers, choice	70.00	100.00
Springers, common	40.00	50.00
Lambs, choice	13.50	13.75
Heavy sheep and bucks	5.00	6.00
Sheep, choice	8.00	8.50
Calves, good	13.00	14.00
do medium	10.00	12.00
Do., common	8.00	9.00
Do., grassers	5.00	5.50
Hogs, f.o.b.	12.75	...
do fed and wateerd	13.35	...
do off cars	13.75	...

MINNEAPOLIS GRAIN

MINNEAPOLIS, Feb. 23 (Canadian Press)—Flour unchanged to 10 cents higher at $9.35 to $9.50 a barrel. Shipments 38,450 barrels.

Wheat, No. 1 northern, $1.54 7-8 to $1.67 7-8; May $1.61 7-8; July $1.58 1-2.

Oats, No. 3 white, 36 7-8 to 37 1-8c.

CHICAGO GRAIN

CHICAGO, Feb. 23 (Canadian Press)—Wheat prices reacted sharply today from an early advance that was associated with a brisk upturn in quotations at Liverpool, but that resulted in no European demand for wheat shipments from North America. Wheat in Chicago finished heavy at 2 1-8c net decline to 3-4c gain, May (new) $1.69 5-8 to $1.69 3-4 and July $1.47 to $1.47 1-8, with corn 3-8 to 3-4c off; oats 1-4 to 1-2c down, and provisions unchanged to 10 cents higher.

STERLING RATES

MONTREAL, Que., Feb. 23—(Canadian Press) — Sterling exchange rates were quoted here today as follows:

Sterling demand—$4.87 5-8.
Sterling Cables—$4.88 1-8.

MONTREAL GRAIN AND PRODUCE

MONTREAL, Que., Feb. 23 (Canadian Press) — The trade in cash grain in the domestic market today was again restricted, sales being confined to a few odd cars. The demand for spot supplies of grain from the country was slow and prices were unchanged.

The trade in a jobbing way continues good for fresh eggs on the local market with a good amount of business passing. Prices remain unchanged. The demand for storage eggs was limited and prices were unchanged. Receipts today were 2969 boxes.

A steady feeling prevails in the local butter market and prices show no important changes, but the volume of business continues small. Receipts today were 1926 packages.

A firm feeling prevailed today on the local cheese market at the late improvement in prices and some further business was done in current receipts of winter made goods at 19c to 19 1-4 per pound. Receipts today were 199 boxes.

ANIMALS NEGLECTED.

Humane Inspector at Kingston Finds Appalling Conditions.

KINGSTON, Feb. 24.—(Special to The Examiner).—When Dr. William Nicholls, inspector for the Kingston Humane Society, was called to investigate a case near Perth Road, he found a most appalling condition of affairs. Five cows and two horses were nearly dead for lack of food and water. The owner of the farm, a woman, is over seventy years of age. She lives a mile and a half from the farm, and is unable, during rigorous weather, to traverse the snow-covered fields to feed the animals and they suffered as a consequence. The animals had not even been bedded, and suffered from the cold weather. Owing to the circumstances of the case, the Humane Society will not prosecute, but Inspector Nicholls states that the conditions are such as to warrant such procedure in any normal case.

Music was recently transmitted by wireless from Caterham, Surrey, to an American warship, in Wellington Harbor, New Zealand, 14,000 miles away.

"Flint-knapping" is perhaps the oldest industry in the country. The tools used have remained unchanged for centuries.

HOLSTEIN HEIFER PROVES QUALITY A BEEF BREED

Sold By Dartford Man, Yearling Gives 570 Pounds of Meat.

OPPOSED TO CHANGE.

High School Principal Would Retain Entrance Tests—Campbellford News.

CAMPBELLFORD, Feb. 23—W. H. Nelson of Dartford sold to J. H. McArthur, a local butcher, a yearling heifer that weighed 1,005 pounds live weight and which, when killed, dressed 570 pounds of beef. This heifer was a pure bred registered Holstein, raised by Mr. Nelson who sold her for beef as she was of no use for breeding purposes. This seems to dispose of the argument so often heard among cattle men that a Holstein cannot be made to take on beef.

Opposed to Change

Boards of Education in various parts of Ontario according to press reports are availing themselves of the authority vested in them by the regulations of the Department and are deciding to do away with the entrance examination and to admit pupils to the High School on the recommendation of the principal.

Principal Charles Haig of the Campbellford Public School is opposed to any such change. His main objection is that it would place upon the principal a responsibility that none of them would care to assume. It would also, he says, tend to encourage pupils to let up in their studies in the hope that the principal would be inclined to see them through. Then, too, parents whose children were not recommended for advancement would be apt to accuse the principal of showing favors and another burden would be added to the many which the teacher already bears. All credit for the good work required to get pupils through the entrance examination would to a great extent be lost if the results were no longer decided by an impartial and independent board of examiners.

Principal Haig has always been remarkably successful in passing his pupils into the High School. Two years ago he passed his entire class of 35, and last year all but one were successful, the one who failed having been kept out of school for half the term by illness.

Horses Fell Into River

George Hendy of Seymour West was cutting ice on Moday near the town power plant and had a team of horses attached to a scraper with which he was clearing the snow from the surface. The team was driven onto a part of the river where ice had been cut last week and which had been frozen over slightly and covered with snow. Both horses broke through the thin ice into the water which is about 20 feet deep at that point. The men in charge of the work were able to keep the horses' heads above water in spite of their struggles and a valuable set of harness was almost cut to pieces in order to give the animals a chance for their lives.

J. R. Wilkinson, who was driving past at the time, came to the rescue and a crowd, including employees of the power plant, soon gathered. The horses were rescued, apparently none the worse, after they had been in the ice cold water for over half an hour.

The team is a valuable pair, the handsome blacks with which Mr. Hendy has won so many prizes at the Fall fairs in this district.

At St. Andrews

It required 15 double sleighs to accommodate the scholars of St Andrew's Sunday School at their annual outing and at the end of the ride the children were given a hot supper in the school room.

William Pearson, the organist and choir leader has brought so many new singers into the choir that it has been found necessary to purchase more gowns and to put in a number of additional seats in the choir gallery. A new feature of the musical services Sunday night was violin selections by Police Chief Brown whose services in that capacity are in demand at all public functions. The organist was accompanied by Walter J. Lowe on the cornet. The new members of the choir are drawn from the class of young girls whom Mr. Pearson has been training for some months past.

Ku Klux Klan Workers Here

Agents of the Ku Klux Klan are in Campbellford at present, working so quietly that their identity is concealed. A number of residents have found circulars explaining the objects of the order, these documents having been surreptitiously placed in their pockets either while they were on the streets or while attending some public entertainment.

News Notes

Since the recent storm the roads in the country have been so badly drifted that auto traffic is almost entirely suspended.

J. I. Adams is seriously ill at his home on Rannie street and has been unable to get down to business for over a week.

WARKWORTH NEWS.

WARKWORTH, Feb. 24—Messrs Joseph W. Dixon and Dr. James N. Richards have returned after spending a few days in Toronto on business.

Mrs. W. Vogt and Miss Edith Angus of Rochester are in town, owing to the death of Mrs. Henry Zuefelt, the former's mother and the latter's sister.

Food! Felt Like Vinegar In Stomach

Brooklyn, N. Y. Mr A Arnstan says —"No matter what I ate, it seemed to turn to a vinegar-like acid as soon as it went down. I was bilious, belched gas and acids rose in my mouth. Appetite was poor. I took Carter's Little Liver Pills for just one week. This certainly was a fine remedy for me."

Treat a constipated condition in a sensible manner, cause the bowels to move daily free from pain. Carter's Little Liver Pills are for every member of the family. Small, sugar coated, easy to take. Druggists, 25 & 75c red packages.

Fellowship of Prayer

Daily Lenten Bible reading and meditation prepared for Commission on Evangelism of Federal Council of the Churches of Christ in America.

WEDNESDAY

Lovers of Darkness

Read Jn. 3:14-21. Text: 3:19.

Men loved the darkness rather than the light; for their works were evil.

Meditation—In Christ we learn to think of God as Father more often than as Judge. The first loyalty of the judge is to vindicate the law. That of the father is to save his child to bring him to full status as child. Jesus came to save us to the blessedness of filial love and to obedience by disclosing the glory and loveableness of God. We deceive ourselves and try to find happiness in disobedience, we labor to escape the light and to remain in darkness because of our fondness for the pleasures of sin that endure for a season. We fear His light and we madly flee his presence and yet he follows after.

Prayer—O Lord of Love forbear not to follow with Thy light, though it burn our consciences and reveal the black selfishness of our souls. Show us the Father in His beauty that our souls may desire Him. Deliver us from the vain shadows of sense and from the vanity of our desires. Amen.

(Copyright, 1926—F. L. Fagley.)

PASTOR GIVES BOOKS.

United Church Sunday School Library Enriched By Volumes.

MILLBROOK, Feb. 24.—Rev. Joseph Wilks has generously donated fifty volumes from his fine library for the Sunday school of the United church.

About thirty volumes are of a religious and theological character, and the remainder are standard poetical works. Teachers and members of the adult classes, with leaders in the young peoples' organizations of the church will find the library of much practical value, and indeed it will provide a supply of helpful literature that has long been desired in connection with the school.

This library will be kept separate from the regular school library, and will be put in place as soon as new shelving can be built for its accomodation. The executive of the school appointed Mr. Fallis, superintendent, Mrs. Rea, teacher of the Boneka class, and the superintendent of the primary department a committee to wait on Rev. Mr. Wilks and thank him for his generous gift.

Serious illness and complications often follow an ordinary Cold. Check it; use the old Reliable, Safe and Proven Remedy, "Laxative BROMO QUININE." The First and Original Cold and Grip Tablet. Proven Safe for more than a Quarter of a Century.

The box bears this signature

E. W. Grove

Price 30c. Made in Canada.

MUSIC PRICES SLASHED. GREENE MUSIC CO.

ENO across the Border

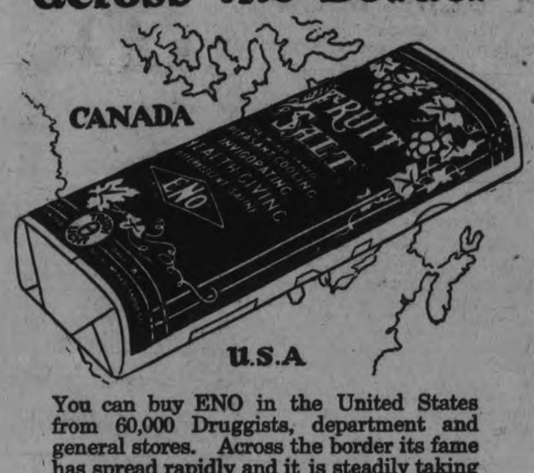

You can buy ENO in the United States from 60,000 Druggists, department and general stores. Across the border its fame has spread rapidly and it is steadily taking its place as the "health drink" of the people of that country. This fact, together with the fact that ENO is sold wherever civilization has penetrated, is proof of the universal approval enjoyed by this famous British product.

Druggists everywhere sell

ENO'S "FRUIT SALT"

The World-Famed Effervescent Saline

Sales Representatives for North America: Harold F. Ritchie & Co., Limited, Toronto 25

BOY ACQUITTED.

Killed His Half Brother in Self Defence.

WELLAND, Feb. 24 (Canadian Press)—Frederick Salisbury, aged 18, was acquitted of a charge of manslaughter in connection with the death of William T. Ward, his 39-year-old half-brother by a jury at the assizes last night after a few minutes deliberation.

The evidence indicated that Salisbury had been engaged in a quarrel with his half-brother but the defence pleaded self-defence. According to the evidence of Ward's 13-year-old son, his father had beaten his own mother and Salisbury had been drawn into the quarrel.

LOVERS KILLED.

Engagement Sunday— Both Die Monday.

SYRACUSE, N.Y., Feb. 24—The betrothal of Miss Mary C. McClellan, 24, of Scranton Pa., and William M. Feuchter, 26, a Syracuse University graduate, and employee of the D. & W. Railroad at Roseville, N.J., was announced at the Alpha Sigma Phi fraternity house here Saturday night.

Yesterday the bodies of the two lovers, whose romance started on the campus hills of old Syracuse, lie side by side at the county morgue, victims of a tragic automobile accident. The couple were fatally injured when the taxicab in which they were riding skidded and crashed into a street car here last Monday night.

Housework won't worry you

if you have abundant vitality, for the real burdens of housework are run down nerves and lack of vitality. These are what make you feel sometimes that you are not strong enough to go on any further and that you must just lie down for a rest.

Medical research has definitely proved that one of the causes of a run down condition of the body is a shortage of certain mineral elements, including iron, potassium, calcium, sodium and phosphorus, and until a sufficient supply of these minerals is restored to the body, good health is impossible. *Wincarnis contains every one of these elements* in addition to other health giving ingredients, and in a form in which they are most rapidly absorbed into the blood and carried to every part of the body to be converted into vital force.

Wincarnis has been recommended by over ten thousand physicians in cases of nervousness, anaemia, sleeplessness, and the general debility that accompanies a run down body. For fifty years this strength giver and nerve restorative has brought new life and happiness to weakened men and women.

Buy a bottle of Wincarnis today from your druggist. Try it and see the difference just a few days will bring.

Wincarnis

Builds Health

Coleman & Co. (Canada), Ltd.
67 Portland St., Toronto

USE UNEMPLOYED ON PUBLIC WORK LLOYD GEORGE PROPOSES AS DOLE SUBSTITUTE

Points Out That Germany Adopted That Scheme During Post War Unemployment—Conversation With Churchill Noted.

LONDON, Feb. 24 (Canadian Press).—Former Premier Lloyd George may be responsible for some non-party attempt to deal in a better way with the unemployment problem.

In the course of a discussion of grants for public works in the House of Commons last night, Mr. Lloyd George appealed to the Government to seek a more suitable method than demoralizing doles to deal with this question. He pointed out that when Germany emerged from her period of unemployment, it would be found that she had used her unemployed for the permanent enrichment of her resources.

Mr. Lloyd George urged the Government to appoint a departmental or cabinet committee to ascertain whether it was possible to utilize the unemployed in some great work of public utility.

Winston Churchill, Chancellor of the Exchequer, later had a conversation with the former Premier and also with Walter Runciman, of the Liberal party, which lobby gossip connected with this appeal to the Government.

LIBERAL INTRODUCES BILL FOR 10 PER CENT. BEER IN PROVINCE; PREMIER AND RANEY CLASH AGAIN

O. T. A. Amendment Proposed By J. A. Pinard—Currie Wants Government Control.

FIRST READING.

Speaker of Legislature Rules Raney's Question Was Proper.

TORONTO, Feb. 24 (Canadian Press).—The Ontario Temperance Act is under attack through bills introduced by private members in the Legislature. Yesterday J. A. Pinard (Liberal, East Ottawa) introduced a bill which would allow the sale of ten per cent. beer in Ontario instead of 4.4. R. L. Brackin (West Kent) seconded the motion of introduction. Previously Col. J. A. Currie (Conservative, Toronto) had brought in a bill for government control of hard liquors and a measure to sell beer and native wine in those districts which voted "wet" in the last plebiscite. None of the bills were discussed but were given first reading in the usual way.

There was the usual before the order of the day questions, and W. E. Raney, Progressive leader, complained of the manner in which certain formal questions had been answered by the Government. He quoted from various authorities on Parliamentary procedure in an endeavor to show that the Government was obliged to answer his questions. The Premier replied with further quotations from various other authorities. Speaker Thompson, however, simplified the whole matter by stating that he would abide by the ruling of Speaker Lowther in the British House of Commons "that private members could ask questions, but the Government was not obliged to answer them."

Mr. Raney started things by pointing out that on Friday last Premier Ferguson, in reply to a question of Mr. Raney's, as to whether the Government had drafted a government sale of liquor bill, stated that the question was improper and should not have appeared upon the order paper.

Is Proper Question.

Mr. Raney contended that the question was entirely proper. The Premier's contention that the Government could not be queried upon questions of policy was quite incorrect, said Mr. Raney. He quoted such authorities as Bourinot and May to show that members could question the Government on matters of intention or policy.

"I do not know whether the Premier is a greater authority than these, but I doubt it," was one of Mr. Raney's opening shafts.

"I want to know," concluded Mr. Raney, "whether we are to be allowed to ask proper questions or whether the Government is to be allowed to hide behind its own interpretation of some rule that no one ever heard of."

Col. Currie rose to read a line or two from the rules of the House. "Here's the forecast lawyer," remarked Mr. Raney, amid laughter, but he withdrew the remark when requested to do by some Conservatives, notably Hon. Forbes Godfrey.

"There's not a tittle of foundation for the Progressive leader's argument and he knew it. It is just another characteristic effort of his," Premier Ferguson stated in reply.

(Turn to Page 6, Please)

U. S. WETS TO WORK FOR REFERENDUM

Want Vote Taken at Same Time as Election of 1928.

WASHINGTON, Feb. 24. — (United Press.—A program to force the wet and dry issue before the nation for a referendum at the 1928 presidential election was adopted by the second face the fact conference of the association against the prohibition amendment.

After speakers from all parts of the country had voiced the "evils of prohibition" in a ten hour session, Capt. W. H. Stayton, chairman of the association, announced that political and legislative committees had been formed for modification of the Volstead act.

GOOD ATTENDANCE AT TWO CHURCHES

Anglican and United Congregations Heard Good Sermons.

MARMORA, Feb. 24.—Exceptionally good attendances marked the services at the Anglican and United churches on Sunday. At the evening service at the latter place of worship the choir excelled itself in its rendering the anthem, "I Lay My Sins on Jesus." Miss Gertie Potts took the initial solo very sweetly while the second solo was effectively taken by Rev. F. J. Horwood. Mr. Horwood chose "Rejoicing" as his topic, selecting Philippians 4, 4 as his text. He endeavoured to show the interpretation of rejoicing according to the principles of Jesus Christ. "It might be asked what relation hath religion with amusement?" he said. "Christ issued the injunction to be happy. We are bound to aecept also what Paul doubly emphasized in one verse. Social religion demands, however, that amusements be active, recreative, elevated and conscientous." The remainder of the sermon consisted of an elaboration of these four points.

At the afternoon session of the Sunday school the attendance was the best for the past two years.

Wednesday next, being St. Matthias Day, there will be a celebration of Holy Communion at St. Paul's at 10 a.m. At evensong at 7.30 p.m. the special preacher will be the Rev. Arthur Strothers, rector of Madoc.

DOMINION BOND ISSUE IS MADE

Minister of Finance Announces Sale To Repay Maturing Loans.

TO PAY 4 1-2 PER CENT.

OTTAWA, Feb. 24 (Canadian Press).—Hon. J. A. Robb, minister of Finance, last night announced the issue of $105,000,000 Dominion of Canada bonds to provide for the refunding of maturing loans. All of the maturing bonds are payable in New York. Of the new issue $65,000,000 will be payable in Canada and the balance in New York. All the new bonds bear interest at 4½ per cent.

The bonds will be offered in Canada by a country-wide syndicate.

DANCE MUCH ENJOYED.

Many From Outside Points Attended—Satisfactory Financially.

MILLBROOK, Feb. 24. — The community dance under the auspices of L.O.L. No. 79, held in the Town Hall, on Thursday evening, was well patronized, at least one hundred couples being present.

Excellent music was furnished by the Byam family orchestra, and L. H. Morton was floor manager for the square dances, which interspersed the programme at intervals.

A number of car loads drove in from Cavan, Port Hope, Peterboro, Garden Hill and other outside points, and dancing was kept up until about 2 a.m. Wives and daughters of members of the lodge furnished the refreshments and a bountiful supper was served about midnight, the thorough enjoyment of the occasion causing the majority of the guests to remain for another hour or two before the gathering finally broke up.

On the whole this was voted the most successful dance held under Orange auspices for some time. Financially, the results were quite satisfactory.

MUSIC PRICES SLASHED. GREENE MUSIC CO.

SOCIAL AFFAIRS AT CAMPBELLFORD

Weekly Meeting of United Church Young People.

CAMPBELLFORD, Feb. 24.—The Young People of St. John's United Church held their weekly meeting on Monday evening in the Sunday school rooms. This was a social evening and a large crowd attended. Messrs. S. A. Maguire and Fred Philips were chairmen. Miss Emma Meiklejohn sang a solo and Miss Huycke of Hastings also sang. Misses Cherrie Turner and Irene Stephens played a piano duet, Miss Violet Carr gave a reading and S. A. Maguire a recitation. After a contest in which all took part, the social committee served lunch. The White side are ahead so far in attendance.

Euchre Party.

A very successful euchre party was held Monday evening under the auspices of the Loch Lomond Rebekah Lodge, I.O.O.F. in their lodge rooms in the Ferris block. There were twenty tables of euchre and competition was keen, several of the prizes being drawn for by two or more persons. Mrs. Richard H. Cole secured ladies' first, Mrs. Arthur Tripp got the prize for lone hands, Mrs. A. Ibey the ladies' consolation prize. T. E. Hall won gents' first prize, Chas. Ackerman the prize for lone hands and Harry E. Cassan the consolation prize. After the game the ladies of the lodge served lunch.

YOUTH SURRENDERS HELD FOR MURDER

Port Arthur Boy Charged With Patricide.

PORT ARTHUR, Ont., Feb. 24 (Canadian Press)—Weitto Lyyttenen is in a cell in the district court house awaiting preliminary hearing on a charge of murdering his father by shooting near their home Sunday evening.

The boy, who is sixteen years of age, was placed under arrest after he had been taken to the provincial police headquarters by his mother and uncle.

Monday night, at dusk, the boy who had disappeared in the woods following the shooting, turned up at his mother's house at Kivikoski. He told his mother and uncle that he did not think he had killed his father. They told him his father was dead. Tuesday morning they started into the city with him. There is a possibility that the inquest, which was set for next Monday night, may be set forward in order that the boy can take take his preliminary hearing as speedily as possible. Weitto speaks no English.

BASKET SOCIAL

Good Sum Was Realized at Entertainment in Young's Point.

YOUNG'S POINT, Feb. 24 — On Thursday evening the United Church held a most successful concert and basket social in Charlton's Hall. The hall was packed with an attentive audience and the proceeds amounted to $79.80.

The concert was splendid in every detail. Rev Mr. Kemp of Lakefield, pastor of the United Church here, acted as chairman, and his witty sayings were much enjoyed by the audience.

The McCue brothers of Chemong who rendered a number of mandolin selections in a splendid manner, received hearty applause. Johnny Hill also delighted the audience with his comic songs, Chinese, Scotch and Irish, and was encored heartily.

A minstrel sketch consisting of songs, dancing and witty sayings, formed a big part in the evening's enjoyment. Those taking part were Ernest Dunford, Oswald Brooks, Roy McIlmoyle, Norman Hurl, Wesley Cummings and Clint McComb.

A pantomine, "Some Day the Silver Cord will break," was given by five girls, Edith Hockaday, Edna Freeburn, Helen Coones, Edna Hurl and May Cummings. The solo was sung off-stage by Mrs. Norman Hurl.

The dialogue, "Her Aunts Love Affair," received a hearty laugh, the players being Mrs. Roland Bullock of Lakefield, Misses Ettie Bullock and Olive McNaughton.

Mr. Percy Northey rendered several violin selections accompanied by his sister Miss Northey of Haultain.

Twenty eight baskets were auctioned by John McIlmoyle, Miss Margaret Hurls bringing the highest bid, $4.50.

Other items on the programme were:

Recitation: "I Don't Care," Kathleen Lane.

Solo: Norman Walsh, "The Prisoner's Song."

Solo: Helen McGee, "Yes ,sir-Thats my Baby."

Recitation: Mrs. Roland Bullock.

Solo: Mrs. Norman Hurl.

Due: "My Old Kentuck Home," Ettie Bullock and Mrs. R. Bullock.

Quartette: "Brown Eyes, Why are you Blue?" Mrs. Hurl, Mrs. Bullock, Ettie Bullock and May Cummings.

"Let the Clark Kitchens help you"

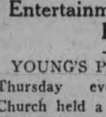

13 *Delicious*

CLARK'S SOUPS

INCLUDING

Tomato Julienne
Ox tail Consommé
Vegetable Chicken

Very concentrated, one tin gives 3 or 4 servings of nourishing flavory soup.

At all dealers

W. CLARK LIMITED, MONTREAL ST. REMI, P.Q. AND HARROW, ONT.

Packers: Clark's Pork and Beans etc.

4-26

Peterborough Exhibition wants you as a member!

PROGRESS SHOWN IN ANNUAL STATEMENT

St. Andrew's Presbyterian Church, Hastings, Has Had Successful Year.

HASTINGS, Feb. 23. — The annual meeting of the congregation of St. Andrew's Presbyterian church, was held in the basement of the church on Wednesday evening.

The meeting opened with the singing of a hymn in unison and prayer by Rev. D. A. Thomson.

The chairman of the Board of Managers, Mr J. A. Brown, was nominated chairman of the evening, and Mr. C. P. Doughty, secretary.

The minutes of the last annual meeting were read and adopted.

The report of the session was submitted by the Moderator, and gave a short resume of the affairs of the church under the oversight of the session. Three members were added to the session during the year, and one has removed from Hastings.

The Sabbath school report was a very encouraging one indeed, and showed that the teachers and scholars were faithful in their attendance and duties and the report evidenced progress in every department of the school.

Mrs. William Fleming read the report of the Woman's Missionary Society giving a glowing report of the work accomplished by this society and their activities since the reorganization after June 10, 1926.

The Ladies' Aid report was given by Miss Mary Spooner for the treasurer, Mrs. A. E. Spooner. This organization has just recently been organized ,and has accomplished wonders in the short time since it has been in working order. A verbal report was presented from the Young People's Society and it was felt that the young people had a society which was making great strides and keeping the young people together in the congregation.

The treasurer Mr. W. R. Learmouth submitted the financial statement of the congregation for the past year.

The report showed the congregation to be in good financial condition, with a balance on the right side of the ledger.

Mr. Learmouth was re-elected as treasurer, and was tendered a hearty vote of thanks by those present for his services.

A hearty vote of thanks was extended to the different organizations of the church on the reports of the year.

The choir and its leader received a hearty vote of thanks for the leading in the service of praise, as did also the ushers.

The minister, Rev. D. A. Thomson, received a very hearty vote of thanks for his work in the congregation, and as minister during the year.

Rev. Mr. Thomson replied thanking all for their many kind words of appreciation.

Messrs. Gordon Johnson, Roy Skinkle and Walter Humphries were re-elected to the Board of Managers for the next two years.

After Rev. Thomson closed the meeting with prayer the ladies of the congregation served a dainty lunch.

If Your Skin is Normal it is Without Blemish

Mother, the Health Doctor, says:

Give your skin a chance. Use Lifebuoy regularly—exclusively—for casual cleansing and for the bath. Its rapidly vanishing cleanly odour is your assurance of its antiseptic value.

A CLEAR, velvety-smooth skin from head to toe—that is the normal skin.

Any roughness or eruption is unnatural and unnecessary.

Most skin blemishes are caused by infection from the thousand and one things we touch during daily life—things that others have touched—by lack of towel friction after the bath, or the use of harsh, adulterated and so-called beauty soaps.

From babyhood to old age the purity and antiseptic qualities of Lifebuoy Soap will keep the skin normal and alive, and free from blemish.

Lifebuoy's mild, creamy lather goes into the pores and keeps them open—alive—and protects against infection.

For a healthy, velvety-smooth skin, use Lifebuoy, the world's most widely used soap.

LIFEBUOY HEALTH SOAP

Purifies and Protects

Lever Brothers Limited
Toronto

LB-577

TRENT RIVER NEWS.

TRENT RIVER, Feb. 23.—Mrs. W. Cross, Norwood road, who is ill in the Havelock hospital, is reported to be slightly improving.

Mrs. Tom Sedgwick has been ill again. Her many friends wish her a good recovery.

Mrs. John Garneau has spent the week visiting her daughters, Mrs. C. Jones and Mrs. M. Rylott of Marmora.

Mr. N. Garneau has removed the high board fence inclosing the open air rink and skating will not be resumed further for this season.

Mr. Joe Dunn, who was injured by a falling tree a few weeks ago, is not improving very rapidly, as he was considerably bruised internally and it will be some time before he will be able to go back to work.

Rev. Forbes Stillman of Norwood United Church take charge of the service here Sunday afternoon next.

The Trustees of the Public School had men engaged draining and cleaning the well on the school premises Wednesday.

There was a large attendance at the L.O.B.A. progressive euchre held at Mrs. A. Wight's Tuesday night.

The Ladies' Aid are arranging a play in aid of church funds for the near future. Rehearsals are under way.

Who needs Virol?

Are you nervous? Are you tired? Are you run-down? Do you find it hard to sleep? You need Virol because—it is a scientifically compounded food that will repair your weak spots.

Doctors prescribe Virol in over 3,000 hospitals and institutions.

10

VIROL

McCALL Patterns

Best Style. Easiest Made.

McCALL PRINTED PATTERN

Style tendencies and general effects are incorporated in the McCall Patterns. Suitable for any weight material. They have the best style, and so simple to make that even the beginner has not the least worry. The printed cutting line—found only on McCall Patterns—protects the accuracy of all McCall styles as no other device can.

See the new styles in our Pattern Section.

54 inch All-Wool Flannel

Fine, soft finished All-Wool Flannel, just the popular weight for the new spring apparel, such as ensemble suits, coats, dresses, etc. A full range of bright spring colors, such as almond, pencil blue, poudre, grey, rosewood, scarlet, tangerine, navy, etc. In the regular 54-inch width. Selling Thursday, per yard..... **$1.69**

McCall Printed Pattern 4385

Dainty Rayon Crepes

A beautiful spring material in a splendid variety of small and large figures, many of them flower patterns, in brilliant flat colors, such as sand and green, sand and navy and many other good seasonable combinations for smart spring wear. Priced from..... **$1.25 to $1.95**

McCALL PRINTED PATTERNS

McCall Printed Pattern 4570

Colored Crepe-de-Chene

All Pure Silk Crepe de Chene in all the daintiest colors, so much in demand for attractive smocks, dresses and fancy lingerie. Buy a McCall Pattern and have an inexpensive and stylish dress or a dainty lingerie outfit. Thursday special.. **$1.89**

British Worsted Coatings

New spring material. A beautiful rich finished cloth in a good weight for ensemble suits, separate coats and other spring attire. Colors are navy, sand, almond green, rust, etc. 54-inch width. Special, per yard..... **$2.95**

McCALL NEEDLEWORK ....25c | McCALL QUARTERLY 25c

THE HALL STORE

DAY OF PRAYER WAS OBSERVED

Missionary Societies of All Norwood Churches Assembled.

CHURCH SERVICES

NORWOOD, Feb. 23.—The Women's Day of Prayer for Missions was held on Friday afternoon in the Sunday School room of St. Andrew's Presbyterian Church. The suggested programme was used. Mrs. (Rev.) McLennan of the Baptist Church presided. The first part of the programme was taken by the ladies of the Baptist Congregation. Mrs. J. Stevens read the Scripture reading and Mrs. Jno. Rorabeck offered prayer. The Anglican ladies were represented on the programme by Mrs. E. P. Cuffe. The ladies of the Presbyterian Congregation had charge of the second part of the programme, prayers being offered by Mrs. Rork, Mrs. W. D. Robson Mrs. J. Frost and Mrs. Edith Tedford

Mrs. (Rev.) Stillman, Mrs. (Rev.) Wesley and Mrs. Wm. Spence of the United Church offered prayers of thanksgiving for what had been accomplished in averting war, and establishing righteous peace between nations; for international endeavor to right social evils. Also for the further effectiveness of the League of Nations in establishing the principles of Jesus Christ in world relationships and for the evangelization of China.

The latter part of the programme was given over to the W.C.T.U. Mrs. Lawlor, president of the Union, gave a short synopsis of the work of the Union after which prayers were offered by Mrs. O. Buck, Mrs. G. A. Brethen, Mrs. J. Long and Mrs Lawlor for the homes and youth of all nations, for king, country and empire

A very interesting address on religions of China was given by Mrs. (Dr.) Mortimer Clarke. Solos were rendered by Mrs. N. C. Porter and Miss Lillian Hugill.

There was a very large attendance of ladies from all the Protesant churches of the village.

Anniversary services will be held in St. Andrew's Presbyterian Church, Norwood, on Sunday, Feb. 28, at which a free-well offering will be taken.

Rev. E. O. Seymour of Havelock preached at both services in the United Church on Sunday last. Splendid discourses were delivered at both serives. Rev. F. Stillman, pastor of the local church preached in Havelock and Trent River.

Lenten services are being held in Christ Church (Anglican) and St. Paul's Roman Catholic Churches.

A meeting of the Upper Canada Bible Society will be held on Thursday evening next in the Baptist Church at which the Rev. Mr. Herrington of Toronto will be the speaker.

The Young People' League of the United Church purpose holding a skating party on Monday evening.

The Anglican A.Y.P.A. has been re-organized.

The first of a series of group socials to be given under the auspices of the Women's Missionary Society and Young Women's Auxiliary of the former Presbyterian Church was held on Thursday evening at the home of Mr. and Mrs. Thos. Clarke, Queen Street. Mrs. Clarke and Mrs. Weir were the hostesses. An enjoyable time was spent by all present.

Announcement

GEORGE LEADER

Now with the

House of Nordheimer

The undersigned who has been so long associated with the piano business is desirous of announcing to friends and acquaintances that he has made arrangements to represent the Nordheimer Piano and Music Company, Limited of Toronto in Peterboro and District. In addition to Nordheimer and Steinway pianos, he will be in a position to supply fully guaranteed less costly pianos at moderate prices and terms. Letters addressed to the undersigned at 671 George Street, Peterboro, or telephone enquiries to 162w will receive prompt and courteous attention.

GEORGE LEADER

Telephone 162w - 671 George street Peterboro

A Few Doses

of

Dr. Wood's Norway Pine Syrup

May Stop That Cough

Mr. Frank D. Comeau, West Bathurst, N.B., writes:—"I had a very bad cold and cough that settled on my lungs, and I thought that I would never get rid of it.

One day a friend spoke to me about your wonderful remedy, so I sent and got a bottle of it, and after the first dose I took I got relief, and by the time I had finished the bottle I was completely relieved of all my trouble."

"Dr. Wood's" is put up only by The T. Milburn Co., Limited, Toronto, Ont.

THE KAISER'S BIRTHDAY.

The ex-kaiser of Germany recently celebrated his sixty-sixth birthday at his castle at Doorn, Holland, with his wife and her children in the quietest fashion. In the above photograph he is shown walking with his wife, Princess Hermoine, and her daughter on his birthday to pay a visit to a few old friends.

MANY ATTENDED ANNUAL CARNIVAL

The Costumes at Lakefield Were of Great Variety and Excellence.

LAKEFIELD, Feb. 23. — Thursday night was gala night at the Rink on the occasion of the annual fancy dress carnival. Between 450 and 500 were present, the percentage of these in costume being large and the variety of the costumes especially good. The music for the evening was provided by the Citizens' Band, and was much enjoyed by spectators and skaters, adding as it does a festive note.

The costumes were varied and excellent, the proportion of original costumes being large. There were the usual assortment of pierrettes, pierrots, clowns, tramps, Jews, Gypsies, boys dressed as girls and girls dressed as boys, and many outstanding costumes. A very clever impersonation of Night is worthy of mention, also the Musical Peri, the costume of the Majola Oil Girl, the Green Corn, and the Flame. Crepe paper played an important part as usual, and assisted or composed many of the costumes. The Lakefield Service and Gas Station was a unique impersonation, the gas tank had an electric light which flashed on and off, a measuring rod and every detail complete, the helper in overalls, oil can and monkey wrench, added the last touch. There were several Highland lassies, and no less than three devils all in scarlet with horns and tails complete. A cat and mouse were especialy good, and one saw the unusual spectacle of the mouse chasing the cat as often as the cat chasing the house. A small boy in flaxen wig attired as Dolly Dimple puzzled everyone, as it was the general impression that it was a little girl. Tommy Tiptoe was good among the smaller children. Bill Lambe was a splendid girl, and created considerable diversion by skating in both boys' and girls' classes. Grandfather frog was very cleverly done, and also Simple Simon, who ran a close race for the comic prize. Dr. Smith's impersonation of Mephisto was excellent, his costume being complete in every detail.

A distinguished visitor, who announced that he had just returned from Prince Albert, was Rt. Hon. William Lyon Mackenzie King, in afternoon attire, impersonated by N. R. Wagar.

The judges were Messrs. E. W. Bailey, N. H. Casement, W. J. Charlton, G. J. Elmsley and R. J. Jory, who awarded the prizes as follows:

Lady's fancy costume — Mrs. William Millage—a Lady of 1840.

Gentleman's fancy costume—Mr. C. F. Webster—Zulu Chief.

Girl's fancy costume — Miss Thelma Carveth—Rainbow.

Boy's fancy costume—Gray Kemp—Parrot.

Lady's comic costume—Mrs. W. E. Gillman—Gasoline Tank.

Gentleman's comic costume — Mr. James Cockburn—Jew.

Girl's comic costume — Miss Lilian Mason—Grandma.

Boy's comic costume — Charlie Tanner—Mr. and Mrs. Bumble.

Special prize for child under ten—Miss Cora Charlton—a Red Cross Nurse.

The judges had a difficult task in judging the costumes, as there were so many good costumes in each class.

After the prizes had been given by the president of the Rink Co., E. W. Bailey, the ice was free to all skaters, who spent a happy evening enjoying themselves till the signal was given for departure.

This was the most successful carnival held in the rink, both financially and in the quality of the costumes.

Among those in costume were: Mrs. M. Dever, Samantha Allen; Mrs. Wm. Millage, Lady of 1840; Mrs. Ira Lennox, Aladdin; Mrs. R. J. Knox, Lady of the Harem; Mrs. Russell Ball, Rose; Mrs. N. H. Stabler, Queen of Hearts; Mrs. Sam Trude, Aunt Jemima; Mrs. A. C. Carveth, Snow Queen; Mrs. W. E. Gillman and Mrs. G. G. Connell, Lakefield Auto Service and Gas (Mrs. Gillman as the gas tank and Mrs. Connell as the helper); Mrs. John A. Murphy, Our Maple Leaf; Mrs. A. B. Burrows, Gipsy; Mrs. Lampman, Turkish Lady; Misses Reba Preston, Starlight; Isabelle White, Turkish Girl; Ivah Windsor, Dumbell; Alice Charlton, Campbell's Soup; Lauretta Northey, Court Lady of the 18th Century; Myla Bogue, Indian Huntress; Mary Webdale, Aunt Jemima; Ida Webster, Chinese Girl; Dell Watson, Pierrot; L. Gibson, Indian Maid; Lilian Mason, Grandmamma; Joan Hedley, Highland Lassie; Florence Mackenzie, Gipsy Queen; Marion Pearson, Pierrot; Helen Porter, Highland Lassie; Gwyneth Northey Miss America; Ruth Agnew, Chinaman; Lilian Stuart, Tilly; Yvonne Stuart, British Officer; Dorothy Sutton, Uncle Wiggley; Beatrice Charlton, Musical Peri; M. Wagar, Page; Mary Hendren, Hawaiian Girl; Jean Galvin, Sambo; Etta Garbutt, Night; Margaret Sanderson, Indian Lady; Mary Tanner, Jackie Coogan; Margaret Tanner, Flame; Maxwell Hamilton, Pierrot; Thelma Carveth, Rainbow; Cora Charlton, Red Cross Nurse; Elva Hendren, Indian Princess; Ethelydra Hunter, Indian Maiden; Alice Dench, Toy Soldier; Hazel Crawford, Majola Oil; Greta Trude, Skating Girl; I. Sanderson, Ballet Girl; Aileen Brown, Gipsy; Grace McIlmoyl, Mrs. Cobber; Gladys Blewett, Mr. Cobber; I. Johnson, Shiek; Eva Hendren, Miss Hallowe'en; Mae Dever, Canary; S. Rookie Elmsley, Pierrot; Phyllis Morrison, Three of Hearts; Josie McIlmoyl, Canada; Beatrice Campbell, Butterfly; Viola Davis, Daisy; Mary Dever, Dutch Girl; Jean Blewett, Nurse Jane, the Muskrat Lady; Constance Stuart, French Lady; Helen Everett, Pierrette; Messrs. Tom Hampton, Sambo; Teddy Hunter, Clown; Harry Hunter, Jackie Coogan; Geo. Chappell, Clown; Tom Chappell, Dominoes; Harry Northey, Indian; Douglas Smith, Pierrot; Jack Hendren, Ikey; Gray Kemp, Parrot; Gilbert Robertson, Gipsy; Harry Sherin, Good Shin "Idler"; Ralph Hendren, Sailor Boy; Geo. Edwards, Pierrot; Joe Blewett, Tommy Tiptoe; Bob Lennox, Dolly Dimple; Ray Clifford Jockey; Harry Griffiths, Gipsy; Alex. Sutton, Baby Doll; F. Webster, Zulu Warrior; W. R. Wagar, Rt. Hon. W. L. Mackenzie King; F. Hudson, Gipsy; Jack Elmsley, Grandfather Frog; Donald Kidd, Simple Simon; George Stenner, Brigand; Paul Hedley, Skating Girl; Harry Dawson, Highlander; Harold Trude, Sailor; Bill Lambe, Mouse; G. H. Loosemore, Bandsman; W. Adams, Girl; Douglas Dench, Devil; Ernest Pullen, Brigand; Gordon Strickland, Dutch Girl; James Cockburn, Jew; Vincent Graham, Hobo; Sam Spence, Uncle Sam; Charlie Tanner, Mr. and Mrs. Bumble; W. H. Stabler, Clown; D. Mason, Court Jester; M. Dever, Jew; W. Hendren, Jew; Sam Trude, Aunt Jane; A. B. Burrows, English Gentleman of 1926; Sherman Killen, Rooster; Roland Alford, Jack Tar; Gerald Kennedy, Uncle Mose; Gordon Kidd, Ancient Soldier; Owen, Cat; M. Mackenzie, Tramp; Munro, Clown; Sanagan, Old Man; Dr. J. C. Smith, Mephistopheles.

MUSIC PRICES SLASHED. GREENE MUSIC CO.

The J. M. Greene Music Co., Ltd.

Authorized Westing ouse Dealers

WESTINGHOUSE TUBES FOR YOUR RADIO

MEAN CLEARER TONE

WESTINGHOUSE TUBES

Made in Canada For Every Set and Socket

We Handle a Full Line of Westinghouse Receiving Sets

Duffus Motor Sales

Water and Charlotte St., Phone 1760

AUNT SUSAN'S VISIT

"Aunt Susan's Visit,' 'a four-act play, under the auspices of the Ladies' Aid of Bridgenorth United Church, was the attraction that filled the Foresters' Hall in Bridgenorth on Friday night.

The plot hinges on a visit paid by Aunt Susan of Pepper's Corner, a very wealthy and very eccentric lady, to her nephew, John Thomas Tibbs. The latter has a genuine affection for his aunt, but his wife is socially ambitious and is loath to have the genteel atmosphere of the house disturbed by the presence of a fussy, rustic old lady from the country. One of the Tibbs girls, Rebecca Jane, also a social climber, has no use for common folk and along with her mother, resolves that, cost what it may, Aunt Susan must be prevented from meeting any of their elegant guests and especially Senator Smith, whom Mrs. Tibbs hopes to have one day for a son-in-law. The other daughter, Mary Alice Tibbs, has a real liking for Aunt Susan and takes no part in the attempt to hide her from the view of the aristocratic friends of the family. But Aunt Susan is not easily kept under. During a call from two of the 'best people,' Mrs. Johnston Highborn and her son, who is not uninterested in Rebecca Jane Tibbs, Aunt Susan appears on the scene and enters volubly into conversation with the guests. Mrs. Tibbs, at first overcome by mortification, is later astonished to observe that Aunt Susan's kindly way and shrewd common sense make an impression, which culminates in a cordial invitation extended to Aunt Susan to visit the Highborn home. The effort to keep Aunt Susan and Senator Smith apart is equally unsuccessful. They meet and the whole family is astonished by the revelation that the Senator and Aunt Susan are old friends who were brought up together in Pepper's Corner. The effort to unite the Senator and ambitious, haughty Rebecca Jane is unsuccessful, but Mrs. Tibbs is consoled by the fact that he exhibits a marked preference for plain Mary Alice.

Mrs. Tibbs' antagonism to Aunt Susan is entirely broken down when her husband, John Thomas, falls seriously ill and is nursed back to health by the devoted efforts of the despised old aunt. From that time she takes a delight in bringing Aunt Susan to the notice of all her friends and the last act of the play is occupied by a farewell party given by Mrs. Tibbs on the eve of Aunt Susan's departure for Pepper's Corner.

Mrs. Albert Nicholls was Aunt Susan, Mrs. Jobe took the part of Mrs. Linda Suggs, an unaristocratic friend of the Tibbs family whom Aunt Susan, with true plebeian perversity, became very fond. Miss Phyllis Jopling was the cold, scheming Rebecca Jane, Mrs. Melville McWilliams, the warm-hearted Mary Alice Tibbs; Miss Jean Touchburn was Pauline, the maid in the Tibbs' household; Miss Freida Jobe was Mrs. John T. Tibbs; Mrs. Fred Jopling was Mrs. Johnston Highborn, the caller on the Tibbs; Mrs. Marcus Fowler, Miss Helen Jopling, and Mrs. J. V. McNeely were, respectively, Mrs. Sodden, Mrs. Jenkins and Mrs. Wheatley, guests at the farewell party.

The Rev. J. V. McNeely was Senator Smith, Garbutt Mann was Mr. Johnston Highborn, and Melville McWilliams was John Thomas Tibbs, the nephew of Aunt Susan and the purveyor of cash for the furthering of the social aspirations of Mrs. Tibbs.

At the farewell party in the fourth act, a piano solo was rendered by Mrs. Tibbs (Miss Jobe); a reading, "The Ladies' Aid," by Senator Smith (Mr. McNeely); a solo, "Home Sweet Home," by Aunt Susan (Mrs. Nicholls); a reading, "The New Church Organ," by Mrs. Wheatley (Mrs. McNeely); a reading, "That Old Sweetheart of Mine," by Mr. J. Highborn (Mr. Mann.) At the conclusion of the party, the cast all joined hands in singing "Aud Lang Syne."

Between the acts the McCue brothers from Curve Lake Indian Reserve, played Hawaiian music, each number of which was rapturously encored.

LIBERAL INTRODUCES

(Continued from page one.)

"Why don't you keep your temper?" interrupted Mr. Raney. "I haven't lost my temper," replied Mr. Ferguson. "As I have said before, I am immune from fleas and mosquitos."

Business in Secret.

"The honorable member," continued the Premier heatedly, "criticized the secretary of the caucus. During the three years that he and his friends were in power they held more caucuses than had been held here in the last ten years, and even a newspaper man could not pry out of any member what went on. He is indulging in hair-splitting again in the hope that the public may get the impression that we are doing the people's business in secret here. Something has been said about him being a tough old bird. Well I thing he is getting tougher every day. I think he is losing cast as a parliamentarian."

"The Prime Minister must be wrong or he wouldn't be so offensive," interrupted Mr. Raney. "Abuse is not answering my argument."

"My honorable friend gets irritatable every time he is wrong," retorted the Premier.

Rules With Raney.

"The purpose of these questions is to give to the country the impression that the Government is afraid to announce its policy. To be able to go out and say we will not say what our policy is. In other words he wants to misrepresent the position of the Government."

"The Government's position is that we will enforce the O.T.A. as long as it is on the statute books. But if the Government should reach the conclusion there should be a change, some improvement in the Act, the Government will not hesitate to say so to the public."

The Sneaker then quoted British precedents to show that the questions had been properly asked and placed on the order paper, but that the Government did not have to answer them unless it wished.

"Hear, hear," exclaimed Mr Raney, amid Liberal and Progressive applause, while the Government ranks were silent. In introducing his ten per cent. amendment to the O.T.A., J. A. Pinard explained that several years ago he brought in a 4.4 amendment and it was defeated, but later the Government itself had given effect to that very thing. Now he hoped that his ten per cent. amendment would find a place on the statute books, sooner or later.

'GET ON WITH, ETC.'

(Continued from page one.)

He then proceeded to declare that the question of what powers should have permanent seats arose long before Germany's entry came under discussion that the cases of these claimants had been postponed and that the council carried on from year to year with temporary members almost as if they held permanent seats.

The whole machinery of the league had been held up partly for the entrance of Germany. He layed stress on this point because much of what had been said and written was due to a misunderstanding that this problem had been postponed until Germany's entry and had unavoidably to be discussed when any alteration was made in the composition of the council.

The minister would discuss no individul claim, but desired to submit a view which had received too little attention. The council with Germany would consist of eleven members. Were eleven members sufficient to speak the moral judgment of the world when at any given moment in most solemn and critical circumstances six out of the eleven might be unable to give a vote or take part in a decision because they themselves were interested parties and the views of the council might be the views of a minority?

Recognized by World

It seemed to him that it was putting too great a strain upon their loyalty and faith. If there could be sound and suitable additions to the council, there was good reason for some addition to its numbers, so that in cases where so much depended upon the moral authority of the council's decision, that decision might be recognized by the world as authorative.

He concluded: "We welcome Germany to the League of Nations because we believe it is a step in the reconciliation between the enemies of yesterday, upon which depends the peace of tomorrow. To deny the right of any other nation's claim even to be considered is a denial which German statesmen are too wise to make in the interests of their own country in its new position in the newly constructed world and its relation to foreign nations."

DUNSFORD PERSONALS.

DUNSFORD, Feb. 23.—Mr. Burwell Kennedy and Miss Helen Burgess have returned to Woodbridge after spending a week with friends in the village.

Miss Cole of Lindsay spent last week at the home of Mrs. Silas Thurston.

Mr. Martin Thurston returned from Lakefield on Monday.

Mr. Wm. Graham is home from the West and is at present visiting at the home of Mr. and Mrs. Robert Briene.

Mr. and Mrs. Fred Spratt of Yelverton visited at the home of Mr. and Mrs. Geo. Kennedy for a few days last week

Mr. Stanley and Miss Mattie Brien visited friends in Fenelon Falls on Sunday.

Friends of Mrs. H. V. Thurston are pleased to know that she is on the road to recovery. Her two daughters, Mrs. Leslie Kennedy of Cobourg and Mrs. Bruce Junkin of Fenelon Falls are still with her.

SIMPLE REMEDY FOR BAD STOMACH GIVES QUICK RELIEF

No Need of Strong Medicines or Diet — Famous but Simple Old English Recipe Keeps Stomach in Fine Condition, Banishes After-Eating Distress.

If you are a victim of stomach Troubles—that Sourness, Pain or Bloating—you may have quick and certain relief by following this simple advice.

Don't take strong medicines, artificial digestants or pull down your system by following unnecessary starvation diets

Never harry your meal or overeat of anything but within reason most folks may eat what they like—if they will keep their stomach sweet, clean and active and free from the souring acids that hinder or paralyze the work of digestion.

And the best and easiest way to do this is to follow every meal with a small amount of pure Bisurated Magnesia—a pleasant, harmless and inexpensive form of Magnesia that promptly neutralizes acidity and keeps your stomach sweet and clean.

A week's trial of Bisurated Magnesia, which may be obtained from any druggist for only a few cents, will easily convince you of the great value of this old English recipe.

Be sure and get BISURATED Magnesia—not a laxative.

Results Count!

Get Yours With Classified Ads

THE short cut and the saving way to desired results is easily achieved through Examiner Classified ads. They hasten action, bring good returns and cost little.

Telephone 1600—we send for your copy

EXAMINER

Sale of SILKS

HERE'S an incentive to any woman to make a delightful beginning to her Spring wardrobe. This is an advance selling to acquaint you with the new Spring Silks which have just arrived. It will enable you to secure yards and yards of invitingly priced Silks—splendid values—at a time when you can best use them.

Starting Sharp at 9 o'clock Thursday Morning and Continuing

Three Days - Thursday, Friday and Saturday

SILKS DEPARTMENT - STREET LEVEL, REAR

White Wash Satin

A splendid quality Wash Satin in a good heavy quality for ladies' and children's lingerie. It comes a yard wide and ordinarily sells at $1.98 yard. Yard **$1.48**

1000 Yards of Fugi Silks

IN TWENTY-TWO POPULAR AND NEW SHADES

79c Yard

A bright new shipment bought especially for this Sale event. You know the material. Here are the many colors—white, flesh, orchid, coral, rose, Chantilly, grey, sand, peach, Dresden, creole, kobe, Beaucaire, watermelon, palmetto, black, cedar wood, coffee, pale blue, Monacco. 29 inches wide. Yard..... **79c**

Rainbow Crepe

A pure Silk Flat Crepe, extensively used for the new spring modes. Beautiful colors that are new—palmetto, wood rose, creole, Dresden, grey and trianon. 40 inches wide and a $2.48 regular value. Yard **$1.89**

LaBelle Crepe de Chene

In a range of gorgeous and exquisite colors, including Florida gold, orchid, chantilly, trianon, snapdragon, watermelon, creole, kobe, queen blue. 40 inches wide. Formerly $1.98 yard. Per Yard **$1.58**

Black Duchess

A material everyone is well acquainted with. The quality is extra heavy and positively guaranteed. Specially adaptable for spring dresses. Yard wide. Formerly priced at $2.69 yard. Per yard **$1.98**

Black Crepe Satin

This material will appeal strongly to those who favor black. It is of splendid heavy quality and comes full 40 inches wide. A value never less than $3.95. Yard **$3.39**

Rayon Crepe

A silk fabric for the new spring dresses you are very sure to like, with its new modernistic and conventional designs in beautiful color tones. A yard wide and a splendid $1.69 yard value. Per Yard **$1.25**

Striped Luvisca

Exceedingly smart in wide broken colored stripes on plain white and cream grounds. It is very new for dresses. A yard wide and an everyday $1.75 value. Yard.. **$1.35**

Elbow Proof Georgette

In all the new bright spring shades of peach, rose, Beaucaire, blue, sand, white, jade, silver, yellow and many others. Full 40 inches wide. Always $2.50 value. Yard. **$1.98**

Satin Faced Crepes

A material that is well to the fore in Fashion's favor this season. There are five very popular shades—kobe, cocoa, silver, orchid, Ralphael. 39 inches wide. $3.50 value ordinarily. Per yard **$2.75**

Flat Crepe

One of the season's most highly favored materials for frocks, coming in many new shades—queen blue, phantom red, love bird, wood rose, blue lavender, wild honey, palmetto, cedar wood, steel, black and navy. 40 inches wide. Regular $2.98 yard. Yard **$2.39**

Brocaded Artsyl Crepe

A material that is comparatively new for dresses. It comes in six of the season's leading shades—black, grey, rose, tan, green and purple. 38 inches wide and regularly sells at $1.98 yard. Per yard **$1.69**

EXTRA

30-DAY LAY-AWAY PRIVILEGE

As an OUT-OF-THE-ORDINARY FEATURE of this Silk Sale Event we extend the privilege of a thirty-day "lay away" by making selection and deposit during the Sale days.

FEBRUARY FURNITURE AND FREE SERVICE SALE—THIRD FLOOR

The GRESSMAN Company Limited

STORE HOURS, 9 A.M. TO 5.30 P.M. TELEPHONES 138-139

The YELLOW STUB

by Ernest Lynn

COPYRIGHT 1926 BY NEA SERVICE, INC.

BEGIN HERE TODAY.

HENRY RAND, 55, a business man, is found murdered in a cheap hotel in Grafton. Police find a woman's handkerchief and the yellow stub of a theater ticket.

JIMMY RAND, his son, goes to Chicago, where the theater is. The stub is traced to THOMAS FOGARTY, politician, who says he gave it to OLGA MAYNARD, a cabaret singer.

Jimmy meets and falls in love with MARY LOWELL. Later he encounters Olga. She faints in his arms when she learns police want her for murder. Mary, out with SAMUEL CHURCH, a wealthy lawyer, sees them and misunderstands.

Olga tells police the stub and handkerchief might have come into possession of a man who "picked her up" two nights before the murder. Jimmy receives several mysterious warnings to leave Chicago but ignores them. Later he is attacked at night by two men. He escapes, after seizing a blackjack from one of them.

With Jimmy and Mary estranged, Church presses his advantage and gets Mary's promise to marry him. Mary tells Jimmy this when they meet. Jimmy, trying to hurt her, accuses her of marrying for money.

He goes out that evening with Olga "trying to forget." They are walking along the street when she sees the man she had been looking for, sitting in an automobile. Jimmy recognizes him as one of the men who had attacked him.

NOW GO ON WITH THE STORY.

CHAPTER XXIV.

The two of them stood transfixed for a moment staring at the face in the automobile window. The man was sitting on the right of the driver. He was looking straight ahead.

And then, just as the car began to move and while Jimmy was gathering his scattered wits together preparatory to making a leap for the running board, the man turned and saw them.

He jumped, and turned to his companion and whispered something in his ear. The automobile shot ahead with a grinding of gears. Jimmy could see the man—he was wearing a cap pulled down tightly on his head—snap back in his seat as the car leaped forward.

"A taxi!" Jimmy yelled, grabbing Olga by the hand and fairly pulling her with him toward the cab stand a few steps ahead.

He pushed her roughly into the first one at hand. "Follow that car," he said to the astonished driver. "That green sedan. Step on it—he's trying to give me the slip."

He shouted in the driver's ear, after closing the door behind him. "Ten dollars if you don't let him get away!"

Olga moved up close to him, white of face and nervous.

"I'm afraid, Jim." She clutched his arm. "I'm afraid."

"This is what we've been waiting for," he answered, patting her hand. "Don't go to pieces now. There's nothing to be afraid of. I'm going to hail the first policeman I see and take him along. I'm only afraid they'll get away from us in this traffic."

He thanked his lucky stars for the driver they had chanced upon. The cab was weaving in and out of the lane of automobiles almost like a football runner in the open field. Never once did they lose sight of the car ahead of them, and to Jimmy it seemed that the distance between them was being perceptibly cut down. They careened around a corner, the sudden turn knocking him out of his seat and slamming Olga up into the corner.

He laughed as Olga helped him scramble back to his seat. "Do you know who that man was we saw in that car?" he asked her.

"No—only that it's the man I went out with that night. The same man I told you and Lieutenant O'Day about."

"Well, it's the same man I had the fight with that night—one of the men who followed me home. I didn't get a good look at the other fellow in the car—the man at the wheel—but I wouldn't be surprised if it was the man who was with him that night."

"Oh Jim, I'm nervous—I'm afraid."

"Afraid of what? Good Lord, girl, don't talk like that when the answer to this whole mystery is almost in our hands." He clenched his fists. "If I get my hands on that man I'll get the truth out of him if I have to choke it out."

"I'm afraid of what they'll do to you, Jim, if we do catch up with them. They'll shoot you; they'll do anything to get away."

They had left the brightly lighted downtown district behind and were racing through dark streets in a shabby residential neighborhood.

"Don't go in sight," muttered Jimmy, "and we haven't time to stop and look for one."

The driver shouted at him through the open window at his back. "Say, brother what do you do when you catch these dudes?"

"Hold them until we can get a cop," Jimmy shouted back.

"Count me out. I'm not holding anybody that don't want to be held. They may be tough boys. I don't want to get plugged."

"There, you heard what he said," Olga cautioned Jimmy. "They'll shoot if you try to stop them."

"We're gaining on them," he said, paying no attention to her warning. "They're less than half a block ahead. Step on it, driver," he called through the window.

"She's all the way down now, buddy. Ain't we gaining fast enough to suit you? Whoa there!" He slammed on the brakes. "Look at 'em now."

The green sedan had come to a sudden stop alongside the curb. Two men jumped out and ran straight for the house in front of which they had stopped. Jimmy saw them cut across the lawn and disappear into the darkness of the front porch.

The taxi jolted to a stop, and Jimmy hopped out.

"Where are you going?" Olga cried, grabbing him by the arm.

"I'm going in after them. Are you coming with me?" he said to the driver.

"Who—me? Not a chance, brother. I'm staying right out here in my little gas buggy. Take a tip from me and don't go in there. You might get crowned."

"Listen to him, Jim." Olga was pleading with him. "He's right. Don't go in there after them. Let's find a policeman and then go in."

"And let them get away?" he cried. "Do you think I've been waiting all this time for a chance like this only to throw it away? I'm going in the house. You two get a policeman."

"No, Jim!" She clung to his arm frantically.

"Let me go." He tore himself loose and she fell in a heap to the pavement. He ran across the grass and up the steps. There he turned and shouted back to them. "Go on and get a policeman if you want to help."

The front door was ajar. He flung it open and the house inside was in utter darkness. He struck a match and found himself in a long hallway. The match flickered and he strained his ears and eyes for sound or sight of the men who had gone in ahead of him.

The match went out and the gloom enveloped him again. He started feeling his way along the wall, had taken perhaps two or three slow steps when he heard a slight scuffing sound in the rear of the house. It sounded like heavy feet scraping along the floor. His only thought was that the pair were making their escape through the back, and he sprang forward in the darkness toward the door that the match had revealed at the end of the hall.

The noises were louder now. He heard a knob turn in a door and saw just ahead of him, in the kitchen, a dim, shadowy form—crouching. Out of the darkness another and larger figure loomed—close beside him. He ducked instinctively, but too late. A crashing blow caught him squarely on the temple and he sank limply to the floor. He heard the door slam and then consciousness left him.

He awoke to find the blinding rays of a flashlight turned full on his face. Voices murmured about him. A slim, cool hand was on his forehead. It was Olga's. She was kneeling beside him.

The voice behind the flashlight said: "You were lucky they were in a hurry to get away or they might have bumped you off. You're a pretty reckless young feller, aren't you?"

It was a policeman.

"Wh—what happened?" Jimmy gsked, dazedly.

"Well, if you don't know, nobody else does. This young lady and the taxi driver here found me down the street and said you had run in this house after a couple of roughnecks. You've got a bump on the side of the head where somebody hit you. Some wallop!"

"And they got away?" Jimmy asked.

"Clean. I've looked all around and I've got a squad to come and search the neighborhood. What's the game? What were you after them for? Who were they?" He volleyed the questions at Jimmy.

"One of them I'm pretty sure is a murderer. Ask Lieutenant O'Day. He knows about it."

"Don't ask him any more questions, officer, please." It was Olga. She had wet her handkerchief at the faucet—they were in the kitchen of the house—and was applying cold water to Jimmy's temple.

"Did you ever see the men before?" The officer turned to the taxi driver.

"I haven't seen them yet. This man and the lady pile into my cab and tell me to follow the green sedan. I do, and here's where we ended. I didn't get a good look at either of the guys in it. This guy here wanted me to come into the house with him. Hell, I've got a wife and family. I should get bumped off in somebody else's argument!"

"You did just right. I don't blame you," the officer answered. "This young bucko here has got too much nerve for his own good."

"You don't understand how important it was," said Jimmy from the floor. "You'd have done the same thing if you had been in my shoes. You wouldn't have stopped to figure on any danger—" He was interrupted by the clatter of feet on the front porch.

It was a squad of policemen.

Lieutenant O'Day listened attentively to the story that Jimmy and Olga told him. They were sitting beside his desk in the station.

"What did he hit you with?" he asked, looking at Jimmy's face.

"I don't know—it might have been just his fist. He's a great big fellow. I don't remember a thing, Lieutenant—just that blow and then waking up on the floor."

"Come upstairs with me. We'll go up to the Bertillon room. I've got a man now looking up the license number of the sedan. Chances are it's a stolen car. These crooks never use their own. Come on. I want you to look at some pictures."

Upstairs in the Bertillon room he produced several books and threw them down on the table. "Here," he said to Jimmy. "You look through this one, and you," indicating Olga, "take a look at this one. See if you recognize any of the pictures in there. We've got some more files to look at if you don't see anything there."

They turned the pages of the albums. A tense silence fell on the room. It was broken by a cry from Olga.

"Look, Jim—here!" She was pointing with her finger, had risen from her chair in her excitement. "Right here! That's the man!"

(To be continued.)

DEFOREST & CROSLEY RADIO

Buy your radio now—but buy from a DeForest & Crosley Dealer. He is a selected merchant, chosen by the most successful organization in Canada, because of his knowledge of radio, his service facilities, his integrity and his reputation.

Authorized Distributor: PURSER, BULL & CO., LIMITED, TORONTO

There's an Authorized Dealer near You!

J. W. WATSON Local Dealer Phone 968 446 George St.

CONTRIBUTE TO FUND.

Resolution Was Passed During Course of Social Evening.

NORHAM, Feb. 24—The social evening held at the home of Mr. and Mrs. Jacob Clark on Friday evening under the auspices of the Ladies' Aid of Meyersburg United church was well attended considering the weather and roads, and was much enjoyed by all those present. A resolution was passed making a generous contribution to the Maintenance and Extension fund which will bring the total for the Meyersburg appointment up to the amount requested from the people there. A committee was appointed to arrange for some repairs to the church hall so that it would be a more convenient place for holding public meetings and entertainments.

WESTWOOD NEWS.

WESTWOOD, Feb. 23.— Miss Vera Cameron, who is teaching school at Birdsall, was taken to the Peterboro hospital on Tuesday.

Mrs. William Morris is visiting friends in Newcastle.

Miss Helen Carter has been ill with a severe cold.

Mrs. John Sargent is visiting friends in Peterboro.

Mr. Percy Wilson of Norwood is busy in the village and vicinity with his sawing machine.

MUSIC PRICES SLASHED. GREENE MUSIC CO.

"They haven't missed a single day at school!"

"They re well all the time. The doctor says they are the healthiest children he knows.

"He told me *constipation* is what makes so many growing children sickly. Poisons from the waste matter spread through the little bodies, and lower their resistance to disease. So I'm very careful to guard against constipation. I simply give them a little Nujol every night.

"Nujol isn't a laxative at all, you know, but it keeps them just as regular as clockwork. They like it, and the doctor says it's just the thing for them."

Nujol helps Nature in Nature's own way

Mothers are the best friends of Nujol. When their children's health is at stake they seek the remedy that medical authorities approve because it is so safe, so gentle, so natural in its action.

Constipation is dangerous for anybody. Nujol is safe for everybody. It does not affect the stomach and is not absorbed by the body.

Nujol simply makes up for a deficiency—temporary or chronic—in the supply of natural lubricant in the intestines. It softens the waste matter and thus permits thorough and regular elimination, without overtaxing the intestinal muscles.

Nujol can be taken for any length of time without ill effects. To insure internal cleanliness, it should be taken regularly in accordance with the directions on each bottle. Unlike laxatives, it does not form a habit and can be discontinued at any time.

Ask your druggist for Nujol today and let your children enjoy the perfect health that is possible only when their elimination is normal and regular.

Nujol THE INTERNAL LUBRICANT For Constipation

WOMEN'S PAGE

SOCIETY

Mrs. Jack Kerr, of Detroit, and her friend, Miss Norma McLeod, of Orillia, have returned home after spending a few days with Mrs. H. S. Strong, 600 Harvey street.

* * *

Mrs. Bob Thorn, Reaboro, has returned home after a short visit with her brother, Mr. H. S. Strong, 600 Harvey street.

* * *

A pleasant party was held last night at the home of little Jean Moore, 340 Reid street, in honor or her fifth birthday, when she entertained a number of her girl and boy friends. The evening was spent in games and music, and dainty refreshments were served.

* * *

Harry Ebbs of this city was elected president of the Sophomores at the annual medical election recently at the University of Toronto.

* * *

About forty members of All Saints' A.Y.P.A. enjoyed a sleigh ride to the home of Miss and Mr. Finlay, near Mount Pleasant last night. The journey both ways was somewhat adventurous, due to the drifts encountered along the roads, but the hospitality of the genial hosts and their friends of the surrounding district amply repaid the visitors for their drive. The evening was spent in cards and dancing, and refreshments were served. The appreciation of the visitors was expressed by J. H. Price, president of the A.Y.P.A., who moved a hearty vote of thanks, and the happy party returned to the city in the early morning.

* * *

Mr. Ben McLean of Cleveland, Ohio, who spent the week-end at the home of Mr. and Mrs. R. C. Braund returned home yesterday.

Menus for the Family

By Sister Mary.

Breakfast—Canned cherries, top milk, broiled bacon, soft cooked eggs, crisp whole wheat toast, milk, coffee.

Luncheon—Fish chowder, toasted crackers, cabbage and grape fruit salad, apple tapicoa pudding, milk, tea.

Dinner—Broiled shad, lemon butter, boiled rice, lima beans in cream, spinach salad, lemon meringue pie, graham bread, milk, coffee.

Tart canned cherries are very acceptable as a breakfast fruit. Any cannot fruit, not too sweet and well chilled can be used just as stewed dried fruits are used.

If the breakfast bacon is wanted c isp and that's the way it should be dip the fat off as fast as it cooks out if the meat is broiled.

Fish Chowder.

Two pounds cod or haddock, 2 slices salt pork, 1 onion, 3 cups diced potatoes, 2 teaspoons minced parsley, 2 cups milk, 2 tablespoons flour, salt and pepper.

Remove fish from bones and cut flesh in small pieces. Cover bones with cold water and bring it to the boiling point. Simmer for 30 minutes. Strain.

Cut pork in small pieces and try out fat. Strain fat into sauce pan and add onion thinly sliced. Cook slowly until a pale straw color. Add potatoes and parsley, pepper and fish stock. Bring to the boiling point, adding water to cover and add fish. Cook until fish is tender about 30 minutes. Add water to prevent sticking as needed but a chowder should not be too thin. When fish is tender add hot milk. Stir flour to a smooth paste with a little cold milk. Stir into chowder and bring to the boiling point but do not let boil. Split 4 Boston crackers and dip in cold milk. Put in soup tureen and pour over chowder. Serve at once.

(Copyright, 1926, NEA Service, Inc.)

YOUNG ROBBERS ARE SENTENCED

Two Youths Given Five Years and 20 Lashes For Robberies.

ACCOMPLICE JAILED.

WINNIPEG, Man., Feb. 24.—(Canadian Press.)—A sentence of five years in Stony Mountain penitentiary and twelve lashes was imposed in police court to-day upon George Forsythe and Henry Sorenson, two Winnipeg youths convicted on several charges of burglary and highway robbery. Henry Lebansky, an accomplice, was given two years.

ECLIPSE FASHIONS

Exclusive Patterns by Hazel Bayne

1289

Costume Slips Reflect Vogue for Flared Lines

Fulness is at the bottom of every smart new frock, and the newest slips now follow the movement. Pictured here is a simple model with just the right amount of fulness to produce a graceful flare when the wearer is in motion, but adhere to the general slim line when in repose. To insure the bodice of one's frock fitting smoothly, there are two small darts in the front and back of the camisole top, and ribbon straps may be used over the shoulders instead of material. The skirt section is in two pieces with a seam on either side. No. 1289 is in sizes 36, 40, 44 and 48 inches bust. Size 36 is suitable for 34 and 36 bust; size 40 for 38 and 40 bust; size 44 for 42 and 44 bust; and size 48 for 46 and 48 bust. Size 40 bust requires 2⅞ yards 32-inch, or 2¼ yards 39-inch material. Price 20 cents.

Every woman's desire is to achieve that smart, different appearance which draws favorable comment from the observing public. The designs illustrated in our new Fashion Book are originated in the heart of the style centers and will help you to acquire that much desired air of individuality. Price of the book 10 cents the copy.

Pattern Purchase Coupon

Address Fashion Department, Evening Examiner

No. ..... Street .....

Name .....

Pattern Number ..... Size ....

Town .....

Province .....

Amount Enclosed .....

Price 20 cents each—coin preferred

ADVICE TO GIRLS

By Annie Laurie

DEAR ANNIE LAURIE:

Seeing you have given so many girls such good advice I though I would write for some.

I am a girl of sixteen. I dearly love a man of eighteen. He lives quite aways from me and he has a steady girl friend but he comes to see me every once and a while, and would you please tell me how I can gain this man's love, as I truly love him and I think that he likes me.

I also kept company with another young man last year and now he has gone away. He still writes to me. Please tell me how I can stop him from writing to me as I don't care for him, but he tells me that he loves me, but I know I never could love him so tell me what to do. And also how old a girl should be before she should marry, and is it proper for a fellow to kiss a girl when he is leaving her at a dance or any place else. Can a girl of sixteen know what love is and how late should a fellow stay when he calls on her? Hoping to see my letter in the Peterborough paper as soon as possible as I am going away and would like to see it before I go. I remain,

SNOWFLAKES.

SNOWFLAKES: As you are only sixteen years of age, I don't think you can be absolutely sure about the state of your affections. I don't mean that you can't love someone when you are sixteen, only that love at that age usually lacks permanency. It is just in the experimental stage, so to speak. Your boy friend of eighteen might be included in the same class. If you try hard to win him away from his present girl friend, the time may come when you will wish he was back with her again, and that will be when you see someone else you like better. I don't think I would take him or anyone else very seriously for a few years, if I were you.

As for the other young man who writes you, why stop him? Probably he is about eighteen years old too and enjoys writing to any girl. Why deprive him of the pleasure? And why lose a friend?

The age at which a girl should marry depends on the girl. Some woman could settle down quite happily at eighteen and make admirable wives, while others would be happier if they had waited another ten years. Why not strike a happy medium, and decide to get married when you are about twenty-two or three years of age. Most people have cut their wisdom teeth by then.

If you like a man, you might let him kiss you, provided he doesn't do it too often, but if you let too many men kiss you, you will become "cheap." Save the best of them for a few years longer.

A girl of sixteen thinks she knows all about love. When she is twenty-five, she realizes just how little she knew about it. Juliet was only fourteen when she had her fiery affair with Romeo, but then she was a lady in a book and lived in a different age.

Not later than eleven o'clock, anyway, if her parents like him. If they don't he had better take his departure about half past ten.

WISE WORDS.

The most efficient loud speaker in history is the backfence gossip.

HER OWN WAY

by A GIRL of TODAY

MORE UNDERSTANDINGS.

Chuck looked at me a moment in perfect surprise and then he said:

"Jude, I don't think you understand I'm perfectly willing to marry you—"

I stopped him right there.

"I have just seen a man who was perfectly willing to marry a girl and I came to the conclusion that she was letting herself in for a terrible life, for she seemed perfectly willing to let him marry her. I'm going to try out my own way first."

The word first was rather unfortunate, for it seemed to make Chuck angry again.

"There won't be any 'second' with me, Julia Dean. If you marry me, it'll have to be before this eye gets back to its natural color or not at all."

That comeback should have made me laugh harder than ever. I don't know why I had such a change of feeling, but, as before I had wanted to laugh, now I wanted to cry.

This was my first proposal of marriage and it was so different from what I thought it would be. I had had dreams of what it would be like but now whenit really came, there was not even a thrill or a bit of romance in it.

"Chuck, you don't want to marry me," I told him, "and up to the time Dad went to see you, you hadn't even thought of it. You like me. I'm probably the best pal in the town for you. But, someway, Charlie, there's a difference between loving and wanting a girl. Loving a girl means the only girl and wanting a girl means any girl. You'll find it all out some day when the real girl comes into your life.

"You, as well as I, have seen so many marriages go on the rocks among the older set because the man wanted the girl and the girl wanted to be wanted before her marriage, and after marriage, the man wanted to get rid of the girl and the girl wanted to be rid of him.

There must be some place along the line, Charlie, where one can be happy though married, but some way I've never happened to strike it.

"Ever since I left high school I've determined I would train myself for some kind of service by which I could earn my own living and then I'd never marry a man just because I thought he could take care of me."

Chuck got rather interested in this.

"My goodness, Julia, where did you get those crazy ideas? Leave it to me to pick up a serious one when I know that the girl I really do want is a Jazz-Queen!"

"Then, Chuck, you see you really don't want me."

(Copyright, 1926, NEA Service, Inc.)

To-morrow: Started.

MAY BUY LAND.

International Paper Negotiating For Lands in New Brunswick.

FREDERICTON, N.B., Feb. 24.—(Canadian Press.) — The Daily Gleaner featured in its news columns yesterday a report that the International Paper Company is negotiating for the New Brunswick Railway Company lands, which amount to 1,600,00 0acres, at a price which will be not less than $15,000,000 and may be considerably

A Fashion Model's Diary

By Grace Thorncliffe

SHE DESCRIBES A SMART SATIN FROCK.

There are certain things which Madame is interesting herself in for Spring, which I think well worth mentioning at the moment.

I have gained a more definite idea of these things because of a conversation I had with Haidee this morning. She remarked:

"Aren't the cape-coats Madame is doing just too ducky for words?"

"Agreed," I replied instantly. Then I asked:

"What do you think of the simple satin and crepe frocks, the ones with a touch of pique or crepe georgette at the neckline?"

"I think they're the best things Madame is making," Haidie returned. "I'll tell you why."

Then she proceeded to explain what Madame had just outlined to her—the fact that such simple frocks may be matched up with a coat, thus creating an ensemble. But the ensembles achieved in this way are much more likely to be individual than the ready matched ensembles.

"Take this little navy blue satin," Haidie said, indicating a satin frock she was modeling at the moment.

"I'd love to take it," I interrupted, but Haidee went on:

"It's so effective, with its shirring at the waist and its cream georgette crepe jabot and vestee. The point is that one may choose a navy coat, lined with cream or blue or anything, just so it's pretty."

"To be sure," I conceded.

"Well, my point, and Madame's, is that a frock picked out separately in this manner is so much more likely to be becoming than a frock that is simply part of an ensemble."

"But both parts of Madame's ensembles are becoming," I protested.

"Yes, her's may be, but unfortunately many women who buy elsewhere select their ensembles because either the coat or frock is attractive, but not both," Haidee insisted.

Cream Color Crepe Georgette Gives the Proper Spring Touch to Navy Satin.

I consider this a very good point for the average woman to watch. She may do far better by picking carefully a coat that harmonizes with her frock than by looking for the two in ensemble form.

The Woman's Day

Written by a Woman for Women.

Touching brightly on woman's every major interest in life from books and babies to politics and psycho analysis.

(By Allene Sumner)

"THE WORLD DO MOVE!"

The comely face of the lady Higher Education is again the target for paper wads! This time by a senior in a University who, for a welcome change, writes from the inside looking out, and not from the outside looking in.

But, strangely enough, the changed viewpoint seems to make little difference, and the college youth describes as many warts and moles and freckles on Lady Higher Education's phiz as do the gray-bearded critics outside! He says:

"Papa and mama proudly refer to their offspring as 'college students.' The term is a misnomer. John and Mary are no more students than Henry the Eighth was a woman hater!

"The university of today is an immense varnishing works where one learns to dance, play bridge and poker, carry a load of alcohol gracefully, and invent clever excuses for undone work."

Something tells me that colleges won't be so sardine-packed next year! After all, papas pay the bills!

* * *

Men are carrying vanity cases in public, dainty little vanity cases in filigreed gold and burnished metals!

One is supposed to tirade against this sure example of the strong male's downfall. But, mindful of traces of tobacco stain upon manly jowls, and soot specks upon the masculine proboscis, I am inclined to think the male's occasional use of a vanity case mirror not such a dumb idea!

Politics Affecting Women.

Babies come to millions of women upon whom every atom of science and knowledge and luxury is lavished in this day. But babies come to at least 750,000 mothers here every year who do not even have the general country doctor, according to the Department of Agriculture which asks for more rural hospitals.

* * *

Housewives of United States are battling the $2,000,000,000 food trust formed in Wall Street recently with the formation of the Ward National Food Products combine. The movement is led by Mrs. Julian Heath of the National Housewives' League. Women everywhere are denouncing this combine as "absolutely foul" and "a menace to the nation."

No wonder women are rabid. A penny more or less on one loaf of bread doesn't mean much to Wall Street, but it means homes with or without radios, and new rugs, a flivver or no flivver, and whether or not Johnny can keep on in school, to millions of "our best people."

BEAUTY TIPS.

Women will, soon be bald and have whiskers on their chins unless they stop bobbing their hair, says a hair expert who explains that constant cutting atrophies the scalp muscles and nerves and causes the hair to drop from the scalp and appear elsewhere on the body, especially on the face.

Oh well, what with boyish bobs getting shorter and shorter, it won't worry the girls much! They'll just paint futuristic scenes atop their bald pates!

But—if you want to keep your hair—don't brush it with a wire brush, and don't put any faith in this singeing stuff!

FASHION.

They're making exquisite, fairy-like evening gowns of mesh bag mail in Paris. Fine jeweler's mesh embroidered in crystal beads until the wearer looks, like a lady from the Age of Chivalry times!

HEDDA HOYT TALKS ABOUT THE THINGS THAT INTEREST THE BUSY WOMAN OF 1926.

TODAY'S FASHION

(Written for the United Press.)

NEW YORK, Feb. 24 (United Press).—Navy blue is no longer considered one of the dead shades for it is to be revived for Spring. All medium blues as well as dark navy are being stressed by gown manufacturers.

Flexible bracelets in silver or gold are being worn with the wrist watch. One can purchase these half-inch width bracelets in most of the department stores and they are far prettier with the watch than ribbon since they give the band-bracelet effect. They are fitted with safety catches.

Cape effects which will be so popular for coats this coming season are also seen on some of the newer boudoir robes. One model selling for $19.00 is made of heavy satin crepe which is trimmed in matching fringe about the hem border and on the hip-length cape. The arms slip through openings at the side of the robe which are concealed under the cape. A model in coral is extremely lovely being matched by coral fringe. This garment is of wrap-about type, the left front tying on the right hip and the right side tying on the left hip.

Many Spring frocks have an upward movement at the front waistline. That is, the low waistline is higher in front than on the sides and at the rear. This treatment is used where the waistline is suggested by a band treatment.

In spite of the short-skirt vogue, conservative matrons are wearing their skirts 10 inches from the ground. Flappers still wear theirs from 18 to 20 inches.

Choker necklaces are being replaced by slightly longer gold chains from which dangle many jewels in pendant manner. The pendants extend half about the throat, being longer in front and graduating towards the sides.

Colorful stones adorn most of the new jewelry. All colors may be worn in one necklace or bracelet, thus giving the many-colored jewel effect.

Beret tams in tan shade are worn by many smart women at tea time. Both belting ribbon and felt in tan shades are popular.

The aviator cap which fits the head snugly and has tabs coming over the ears is still worn by young girls in New York.

MUSIC PRICES SLASHED. GREENE MUSIC CO.

STORES DAMAGED.

Three Shops in Fort William Visited By Bad Fire.

FORT WILLIAM, Feb. 24.—(Canadian Press.)—A fiire in the Beaver block, which broke out shortly before ten o'clock last night, spread through three stores, the contents of which suffered great damage from fire and smoke. The combined stores of the three firms are valued at about $100,000. No estimate of the damage was made

— RADIO — PROGRAMS

BEST PICK.

WHO (526) Des Moines, Ia. 6—Orchestra. 7:15—Little Symphony orchestra. 8—Popular songs. 9—Dance tunes.

KOA (322.4) Denver, Colo. 6:30—Concert. 8:15—Studio. 10—Dance program.

KPO (428.3) San Francisco, Calif. 6:40—Orchestra. 8—Classical. 9—Orchestra.

CFCA (356) Toronto, Can. 7—Band. 8:30—Eduardo Ferari-Fontana, tenor, and assisting artists.

WCAP (469) Washington, D. C. 7—Members of Congess. U. S. Army Band.

EASTERN TIME.

WRC (469) Washington, D. C. 5:15—Band. 5—Musical.

WEAF (492) New York City. 5—Vincent Lopez and orchestra. 6—Dinner music. 7—Synagogue services. 7:30—U. S. Army Band. To WJAR (305.9), WOO (508.2), WCAP (469). 8:30—Davis Saxophone Octette. To WOO (508.2), WCAE (461.3), WSAI (325.9), WGR (319), WTAG (268), WEEI (476), WCAP (469). 9—"Ipana Troubadours." To WEEI (476), WCAP (469), WWJ (352.7), WCCO (416.4), WGR (319), WSAI (325.9), KSD (545.1). 10—Roxy and His Gang. To WEEI (476), WTAG (268), WCAP (469), WWJ (352.7), WLIB (302.8), WJAR (305.9). 11—Hughie Barrett nd orchestra.

WREO (285.5) Lansing, Mich. 6—Concert.

WTAM (389.4) Cleveland, Ohio. 6—Orchestra. 8—Blue Room Studio. 11—Orchestra.

WWJ (352.7) Detroit, Mich. 6—Concert. 8—Orchestra and soloists. 9—Dance program.

WIP (508.2) Philadelphia, Pa. 6:05—Orchestra.

WNYC (526) New York City. 6:15—Vocal. 7:35—Vocal and instrumental. 9:30—Novelty.

KDKA (309) Pittsburg, Pa. 6:30—Concert. 9:30—Concert.

WADC (258) Akron, Ohio. 6:30—Concert.

WBZ (333.1) Springfield, Mass. 6:30—Orchestra. 8—Concert. 9—Vocal.

WCAE (461.3) Pittsburg, Pa. 6:30—Concert.

WGHB (266) Clearwater, Fla. 6:30—Orchestra. 11:45—Frolic.

WTIC (348.6) Hastford, Conn. 6:30—Trio. 8—Concert. 8:30—Vocal. 9:15—Piano. 9:30—Organ. 10—Orchestra.

WCAU (278) Philadelphia, Pa. 6:45—Orchestra. 7:30—Musical varieties. 9—Band. 10—Instrumental.

WEAR (389.4) Cleveland, Ohio. 7—Orchestra.

WGY (379.5) Schenectady, N. Y. 7—Orchestra. 11:30—Jesters.

WJAR (305.9) Providence, R. I. 7:30—Band. 8—Entertainers. 9—Orchestra.

WRNY (258.5) New York City. 7:45—Songs. 8—Classical. 9:45—Studio. 10—Quartet.

WJZ (455) New York City. 8:30—Concert. 10:30—Concert.

CENTRAL TIME.

WHAS (399.8) Louisville, Ky. 4—Concert. 7:30—Concert.

WBBM (226) Chicago, Ill. 4—Features. 8—Orchestra and soloists. 12—Novelties.

KFAB (340.7) Lincoln, Neb. 5:30—Concert.

KYW (536) Chicago, Ill. 6—Orchestra. 7:30—Musical. 10—Revue. 1—Insomnia Club.

WBAP (475.9) Fort Worth, Texas. 6—Orchestra.

WENR (266) Chicago, Ill. 6—Concert. 8—Popular. 12—Frolic.

WHT (400) Chicago, Ill. 6—Instrumental and vocal. 10:05—Entertainers. 12—Popular.

WMAQ (447.5) Chicago, Ill. 6—Organ. 6:30—Orchestra. 8:35—Vocal.

WSM (282.8) Nashville, Tenn. 6:30—Orchestra. 8—Piano. 10—Shriners.

WGN (302.8) Chicago, Ill. 6:30)Concert. 6:45—Songs. 10:45—Orchestra.

KFNF (266) Chenandoah, Ia. 7—Concert.

KSD (545.1) St. Louis, Mo. 7—Orchestra.

WEBH (370) Chicago, Ill. 7—Orchestra. 8—Vocal. 9—Musical varieties.

WHB (365.6) Kansas City, Mo. 7—Vocal trio.

WLIB (302.8) Chicago, Ill. 7—Variety. 11—Dance program.

WLW (422.3) Cincinnati, O. 7—Concert. 10—Concert. 11—Male quartet.

WMBB (250) Chicago, Ill. 7—Vocal and instrumental. 9—Orchestra and soloists.

WQJ (447.5) Chicago, Ill. 7—Concert. 10—Orchestra. 1—Ginger hour.

KPRC (296.9) Houston, Tex. 8:30—Band. 11—Orchestra.

WOC (484) Davenport, Ia. 9—Organ. 9:30—Musical.

WORD (275) Chicago, Ill. 9—Trio.

WCCO (416.4) St. Paul, Minneapolis. 9—Orchestra. 10:05—Dance program. 11:30—Organ.

KTHS (374.8) Hot Springs, Ark. 9—Vocal and instrumental. 9:30—Variety. 10:15—Orchestra.

WDAF (365.6) Kansas City, Mo. 11:45—Nighthawk Frolic.

PACIFIC TIME.

KGW (481.5) Portland, Ore. 6—Concert. 8—Musical.

KGO (361.2) San Francisco, Calif. 6—Orchestra.

KFI (467) Los Angeles, Calif. 7—Instrumental 8—Musical varieties.

KHJ (405.2) Los Angeles, Calif. 8—Orchestra.

KNX (337) Los Angeles, Calif. 8—Variety. 10—Orchestra.

KTBI (294) Los Angeles, Calif. 8—Variety.

The ORACLE

This day we fashion Destiny, our web of Fate we spin. —Whittier.

Fixed fate, free will, foreknowledge absolute. —Milton.

M. C. J.—You have a good deal of mental ability and could accomplish much along mental lines if you had followed out another life work. As it is, your present condition is one of a certain amount of uncertainty. Life does not always treat you with kid gloves, but then, experience should serve to make you stronger. You may not achieve a great deal of happiness or success in this world, but you can make yourself happier by turning your attention to a few faults in your own nature. You are inclined to be critical. Perhaps you will not admit this and think it is a mistake, but you have an unconscious habit of dwelling too much on the weak points in other and refusing to listen to any criticism of your own conduct. You are kind hearted and generous and willing to help others in many ways, but are selfish in the way of looking for much personal attention and regard to your own wishes. Learn that others have ideas and rights, and respect them. Control your temper and your aptitude for taking a dislike to some without a real cause and you will be a happier woman. Think before you speak, even in trivial matters.

You were born on Friday. Your colors are opal and canary shades.

P. L.—Yes, you are ambitious and you should have some special talent that would carry you far if you could encourage it. Is it necessary that you continue to work in this trade that you have learned? Can you not use it as a means to something better? There are many things that you would excel in. You have an aptitude for business, commerce and finance, or you could make a good surgeon or minister, actor or judge. Rather a wide range, is it not? But if you wish to accomplish anything, and success does not come to your type very early in life, you will have to lift yourself by your own boot-straps—rather a hard task, perhaps, but worth the trial. Decide now what talent you wish to develop and then stick to it—with no side-stepping. Follow your own intuitions, stop worrying and go to work with a will, and curb that extravagant tendency that will ruin your life. Speculation appeals to you. You would make a good real estate dealer. You may accomplish almost anything you wish in life, if you will conquer your temper and tendency to worry. Patience should be your watchword. Aim high, begin important undertakings in August and December, and preferably on Friday. Never forget the Golden Rule of conduct.

You were born on Thursday. Your colors are red and brown. The day you ask about, a Monday, is one on which to co-operate with those around you.

M. O. M.—You have a strong, active mind, rather self-centred, however, and apt to disregard the rights of others. Your life will be one of change and uncertainty at times, filled with experiences which will not always be of the happiest. But you have much within yourself to be thankful for. You have a remarkable will power, poise and skill with your hands, and can influence others for good if you so desire. Do not put things off. That is a bad habit, and do not scold and nag. A quick temper and a tendency to sarcasm also belong to you. You like to be amused and demand constant attention. Do not be extravagant with your money. Try to overcome suspicion and jealousy. Stop making excuses for yourself and put the blame where it belongs. Be more careful of the feelings of others and less tender of your own.

You were born on Monday. Your color is flame, in all its variations from yellow to gas blue.

P. N.—You have a mild, peaceable nature, strongly inclined to home and home life, and should make an admirable husband and father. The care of others in a relationship where the service is inspired by love is your manifest destiny. You belong to the class which is said to be the strongest and the weakest in the world, endowed with great possibilities but not always realizing them or enlarging upon them. You possess the power of making those around you happy and are a good character reader. You have a high sense of honor, but a great degree of sensitiveness which sometimes causes you much worry. Although you may appear cold to strangers, you will go through fire and water for your wife and family and will be happily married. You like to have your own way. Study how to concentrate and learn self-reliance. Take advantage of opportunity and improve upon it. Study yourself. Begin important undertakings in April or August, preferably on Saturday.

You were born on Wednesday. Your colors are scarlet and grey. The day you ask about, a Sunday, is one on which to acquire knowledge and collect information.

RUBBER MARKET DROPS.

Price Down Two Pence on Tuesday.

LONDON, Feb. 24. — Canadian Press. — The London raw rubber market lost it buoyancy Tuesday and in spite of the fact that stocks in London showed a decrease of 457 tons, the price fell two pence a pound, to 26 3-4 pence (50½ cents). Rubber shares on the stock market showed a corresponding weakness.

CANADIAN GRAIN MOVEMENT.

WASHINGTON, Feb 24. Canadian grain in transit last week was given by the department of commerce to-day to total 3,755,000 bushels as compared with 2,424,000 the previous week. North American wheat flour in transit was reported at 231,000 barrels as compared with 136,000 the previous week.

"I want HAWES'" says the Housewife when she buys wax—because

1. Hawes' is the HARDEST Wax!
2. Hawes' is QUICKEST Drying!
3. Hawes' is EASIEST to Apply!
4. Hawes' GOES FARTHEST!

"Preferred in Fine Homes for Many Years"

HAWES' FLOOR WAX

FOR FLOORS · LINOLEUM · FURNITURE · AUTOMOBILES

You Probably Know—And Yet?

YOU pay more for creamery butter than for inferior grades. You pay more for fresh chicken than for cold storage fowl. Why? For the flavor.

For dishes you flavor, don't use creamery butter, purest country milk, all those fine ingredients—and then flavor them with extracts made from coal-tar chemicals.

Use Shirriff's *True* Vanilla—its full, pure strength right from the fragrant tropical vanilla bean.

Six drops of Shirriff's *True* Vanilla equals 18 drops of artificial vanilla. And 25 cents flavors 25 cakes!

Price 25c

See Your Grocer's Counter

Shirriff's True Vanilla

Also Makers of Shirriff's Marmalade and Jelly Powders

Established 1850

...olds Galt to 5-5 Score - Parkdale Juniors 4, Kingston 1

THE C...
L...IN
RUDOL... Girl's Tues-... Imp... -In ...

...TER.

...Feb. 24 (Cana-... Wills' appear-... Monte Carlo tennis ... were remarkable ...wd she drew rather ...ance of her play. ... two matches, one ... the Monte Carlo ...traight love sets, ...w the spirit and ...acterized her play ...ournament which ... She advanced to ...in the singles by ...Marriott, of Eng-...le in the doubles ...mont Cup she and ..., C. F. Aeschli-...eslie Bancroft, of ...d pressed to take ...ets. With Mrs. ... poor form the ...h encountered stiff ... Lambert Cham-... H. Harvey, of ...h 2-6, 6-4, 6-3. ...ried her team to ...y unaided, as her ...oor health and ap-...urts only to oblige ...ble her to play ... Beaumont trophy, ...nia girl is very

...rilliant.

...y in the singles ... Tuesday, although ...led to win a game. ...ought five games to ...t lose a single love ...game of the second ...e eleven times be-...nally won it. ...Alvarez, of Spain, ...ch, defeating Mrs. ...nd, 6-2, 6-0. She ...ctice after several ...rom tournament ... was a great ...er first match. ... German cham-... first round, de-... Cambridge, 6-2, ...ridge's tennis, ... higher than ...er Mrs. Mar-...ch between ... Wills may ...ice tourna-...pressed by ... champion ...honed to ... that she ...roved condition ...and was ready to ...ont Cup Friday.

H...
The CA...
The w...
With exclu... high - pow... ed acti... scenes sta... at the fam... Calgary St... pede.

DON'T M...
BUY A SC...

NEW 'PR... IS NOW...

Will Include ... York, Chica... Boston and...

NEW YORK, Fe... dian Press.)—The ... a hockey circuit ... the International Pro... key League was ann... secret meeting here ... which E. J. Livingston, ... to, was elected preside...

The new circ... two teams in ... Chicago, one in ... Buffalo, and one ... dent Livingstone ... ing statement:

"Additional ... other cities were ... laid over luntil ...

"Notification w... hockey players th... ted States and Ca... to consider contr... future.

...PITCHERS.

HELPFUL ... GOLF...

By Special Ar... Colli...

JIM BARN... M...

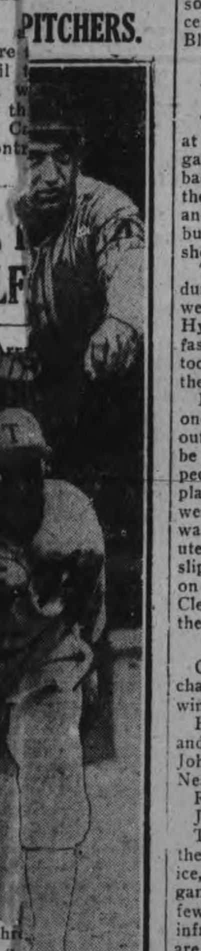

In a general ... mid-iron is th... except in th...

There is ... right hand ... more than ... As the na... is a club fo... to 170 yard... For longe... ful club sho... swing ought ... if anything more ... no more than a thi... Naturally, with a ... player has better ... he can be a little mor... ing the force in hitt... This gives the ... mid-iron stroke ... a matter of fact ... much hitting wit...

...lly Stewart, sterling ... Leafs and a near ...ernational Legue. ...Ogden and Thom-... point of service ...having won 59 ...or a percentage ... years' connec-...onto club. At ...tterfield, right-...ected to prove a ...the coming sea-...s "Satty" has ...for a percentage

(Copyri...

OMEMEE W... FROM...

The local ... journeyed to ... night and wa... tette of that ... battle by 7 go... of the first pe... tied with one ... deadlock remai... close of the se... 2-2. Omem... last period, ...

...S SLASHED. ...USIC CO.

...for Exhibitio...

MUSIC ... GREENE ...

HOCKEY SCORES.

Hockey games played last night resulted as follows:

Senior O.H.A.
Galt 5, London 5 (tie).

Junior O.H.A.
Parkdale 4, Kingston 1.

National League.
Montreal 1, Ottawa 1 (20 minutes' overtime).
Pittsburgh 3, Canadiens 2.

Junior N.O.H.A.
North Bay 5, Soo 0. (North Bay wins round 9-4).

U.S. Central League.
Winnipeg 2, Minneapolis 0.

N.O.H.A. Junior.
Cobalt 3, New Liskeard 1.

Thunder Bay.
Port Arthur 3, Fort William 0.

JUNIOR COLTS TIED CLOTH CO.

Clerks Won 2-1 Decision From Campbellford Hydro.

BOTH GAMES FAST.

CAMPBELLFORD, Feb. 23.—Two of the best games of the Town League were staged at Covert's Arena Monday night. The Junior Colts and Cloth Co. played to a 3 all tie, and the Clerks got the decision over the Hydro, 2 to 1.

The Colts showed improved form over their previous games, and had a slight edge over the Cloth Bays all through the game, but young "Ted" Owens in the Cloth Co. net, turned in a clever goal-tending card against the rather weak shooting of the Colts and many opportunities to register were lost.

The Cloth Boys were leading 1 to 0 at the first rest, but were behind 2 to 1 at the second interval, and the Colts made it 3 to 1 early in the third period, and looked like certain winners, but Rouselle put the Cloth Boys back within hailing distance half-oway through the period. With a couple of minutes to go, Ayrhart carried down and passed across to the left. Judge of play Stewart called the play back for offside, but the Cloth Boys netted the rubber and Referee Nesbitt over-ruled the other official and allowed the score. The Colts are entering a protest.

Line-up

Cloth Co.—T. Owens, goal; W. Owens and Wilks, defence; Rouselle, centre; Ayrhart and Zvisky wings; Reynolds, Nicholson and Reid, subs.

Junior Colts.—Irwin, goal; Davidson and Ingram, defence; Haig, centre; Baker and Reynolds, wings; Blute, Bland, Newsome, subs.

Referee—Jack Nesbitt.

Judge of play—Tommy Stewart.

Clerks and Hydro.

The Hydro cut out a dizzy pace at the start of the Hydro-Clerk game, and had the red-shirted Clerks backed in their own end of the rink, the biggest part of the initial period, and Fox in the Clerk net, had a busy session handling the bullet shots of Johnston, Cowell and Watt.

The Red Shirts had few chances during the period and the Hydro were leading 1 to 0 at the rest. The Hydro were unable to maintain the fast clip they had set, and the Clerks took a brace, both teams having their share of the play.

Fox took one of Cowell's fast ones on the head and was knocked out. He came back and refused to be beaten, and when Labrash slipped down the right boards and placed one in the corner, the teams were on even footing again, and it was a deadlock to within three minutes of the end, when Parsons slipped one in under Smith's pads on a pass from Wood and the Clerks added another two points to their standing.

Line-up.

Clerks.—Fox, goal; Flint and Lucham, defence; Lebrash and Wood; wings; Atkinson and Blake, subs.

Hydro. — Smith, goal; Badgley and Beatty, defence; Cowell, centre; Johnston and Cecil Watt, wings; Nesbitt Free and Col. Watt, subs.

Referee—P. Saunders.

Judge of play—T. Stewart.

The clean play warning, issued to the boys before they went on the ice, evidently had it effect. Both games were exceptionally clean; the few penalties issued were for minor infractions of the rules. The crowds are increasing with every game and interest is keen.

Tonight's games are:

8.15 p.m.—Outlaws vs. Campbell Cloth.

9.15 p.m. Menie vs Junior Colts

HOCKEY

OMEMEE, Feb. 24. — A junior hockey team from the Central School, Lindsay, met the Omemee Juniors on the local rink on Saturday afternoon. The ice was in good condition, and both teams worked hard, but the locals proved a little too much for the visitors. The score was 4-3 at the end of the third period. Mr. A. Clemett acted as referee.

The line-up was as follows:

Lindsay—Goal, H. Lee; r. defence C. Power; l. defence, L. Blair; centre, L. Reeves; r. wing, C. Lytle; l. wing, B. Bathgate; sub., O'Leary.

Omemee—Goal, R. Williamson; r. defence, F. Parsons; l. defence, ...Wilson; centre, H. McGinness; ...ng, R. Overholt; l. wing, ...ey

FATE UNKIND TO YANKS' YOUNG STAR

Babe Ruth and Broken Leg Handicap Career of Earl Combs.

GREAT OUTFIELDER.

By BILLY EVANS.

"The greatest outfielder that has broken into the American League since Cobb and Speaker made their big league debut." That is Miller Huggins' opinion of Earl Combs.

The mite manager of the Yankees is wise in the ways of baseball. He spilled big praise in behalf of Combs, but it was deserved.

Despite the admitted greatness of Combs, it is doubtful if any star of equal magnitude has ever been less press-agented. Two huge obstacles have stood in the way of Combs getting the publicity his play deserved.

The commanding figure of Babe Ruth proved the greatest handicap. It was a tough break for a young star to join the Yanks with Ruth cutting high jinks with his home-run swats. Combs found himself in that very position.

The year that Combs came to the Yankees, Babe was going big. The rest of the personnel of the New York outfield was such that even so great a youngst... as the "Kentucky Colonel," as Combs is known to his teammates, was unable to break into the lineup.

Fate Makes and Breaks.

Then fate paved the way for the big opportunity that he had so long awaited. A Yankee batting slump was the cause. Sent into the New York lineup in a series against Detroit, he went over big. He made it evident by his brilliant play that it was going to be a tough job to get him out of the lineup.

Cleveland was next on the schedule after Detroit. Almost before he had a chance to show his real worth to the fans of that city, Combs suffered a broken leg in sliding into the home plate.

Fate could have scarcely been more unkind. First the greatness of Babe Ruth had kept him under the cover of the bench, just a substitute. Then, after weeks of patient waiting, a broken leg put him out of the running for the rest of the season, perhaps forever.

Combs Made of Stern Stuff.

But Earl Combs is not the run-of-the-mine player; he is made of sterner stuff. Very fast on his feet, it was freely predicted that Combs was through, that the accident would rob him of much of his speed and most of his confidence.

When the Yankees reported at St. Petersburg, Fla., Combs was the big question mark, but he didn't remain that way very long. Almost instantly he became the exclamation point with the New York sport writers.

He soon showed that he was as fast as ever. It didn't take much longer to demonstrate that he had the same sublime confidence in his ability to make good.

Earl Combs is just about ready to blossom out as one of the real stars of the American League. He is a great hitter despite the fact that his style is rather unorthodox and many of his base hits savor of the fluke.

Crouch Style at Bat.

Combs has a peculiar crouch at the plate and chops at the ball rather than swings. Many of his hits drop just out of the reach of either the infield or outfield and rival players often refer to him as a "lucky stiff," but Earl just smiles.

If Combs has a single fault it is a rather weak arm. But tell me what outfielders are throwing runners out at the plate? He isn't a good base runner yet, because he has still to master a fadeaway slide and get the break with the pitcher. Those things will come with experience.

LEAGUE LEADERS PLAY TIE GAME

For Second Time in Four Days Montreal and Ottawa Deadlock.

CANADIENS DEFEATED.

MONTREAL, Feb. 24 (Canadian Press).—For the second time in four days, Montreal Maroons and Ottawa Senators battled twenty minutes' overtime to a deadlock before a crowd of 11,000 spectators here last night, when the two teams waged a gruelling struggle to a 1-1 deadlock. Ottawa scored their goal early in the second period, Smith capping his brilliant play with a tally from a scramble in front of the net.

Pittsburgh 3, Canadiens 2.

PITTSBURGH, Feb. 24 (Canadian Press). — A brilliant goal by Darragh in the final period aided Pittsburgh to defeat Canadiens in a gruelling hockey game here last night 3 to 2. The winning marker by Darragh was one of the prettiest pieces of work of the season. He took the disc from mid-ice, raced down the right side, weaved his way like a snake through the visitors' defence and shot as he closed in on Goal-tender Rheaume.

CURLING

LAKEFIELD, Feb. 24. — Following is the result of the first game in the vice-skips' bonspiel, which was played Monday night:

J. E. Galvin	T. Crawford
Frank Pearson	J. S. Montgomery
J. A. Porter	M. P. Coughlin
J.H. Payne..14	G. A. Charlton..5

Following are results of the skips' bonspiel, played Monday night:

Rev. S. A. Kemp	E. M. Grier
Dr. H. E. Moore	Dr. G. E. Renwick
R. J. Jory	H. G. Fitzgerald
F. H. Charlton.12	Rev. P. L. Jull.9
J. R. Northey	P. Condon
W. W. Leonard	H. J. Sutton
Chas. Waldon	D. H. Webster
J. J. McFadden.10	N. A. Moore...6

Semi-finals will be between Chas. Lake and D. H. Charlton and J. J. McFadden and Geo. H. Spence.

AT CAMPBELLFORD.

C. S. Gillespie	E. Thomas
W. Andrews	J. Sanders
J. P. Archer	Jas. Gay
G. Haig	H. Denike
Skip 10	Skip 14
C. Duncalf	C. McGuire
G. Hawthorn	Dr. O'Hara
J. Poulton	M. Mulhearn
A. L. Riendeau	S. J. Moore
Skip 9	Skip 11
Dr. Scott	J. Haigerman
C. A. Wilson	J. Adams
M. Gurry	C. Davidson
R. H. Dunk	H. Lowery
Skip 12	Skip 15

WARKWORTH, Feb. 23. — On Monday evening the local ladies' hockey team and Trenton ladies played a good game of hockey at Trenton, the score being 3-2 for Warkworth. This is the fourth game that the local ladies have played, winning each time.

WON TITLE AT DETROIT

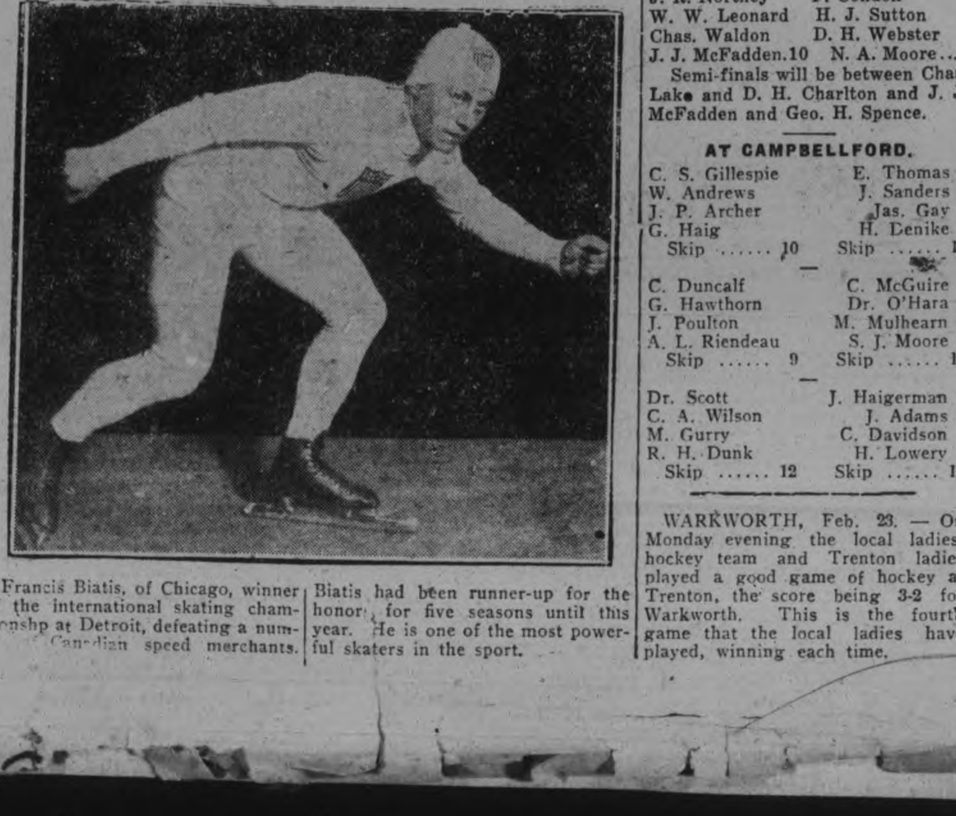

Francis Biatis, of Chicago, winner of the international skating championship at Detroit, defeating a number of Canadian speed merchants. Biatis had been runner-up for the honor, for five seasons until this year. He is one of the most powerful skaters in the sport.

WORLD'S CHAMPION.

A new likeness of Charles Gorman, of St. John, N.B., who won the world's outdoor speed skating championship at St. John by winning the five mile and 440 yard events in the amateur skating championships.

CARELESS PLAY ALIBI OF YANKS

Claim Jean Borotra Said He Did Not Defeat Real Bill Tilden.

SEE GOOD EFFECT.

NEW YORK, Feb. 24.—Carelessness more than inferior tennis caused the poor showing of the American players in the indoor tennis championship which closed with an all-French final round, according to a prominent American authority.

"Through the tournament," he said, "the lower ranking players acted like they didn't have a chance and the American stars seemed to be convinced that the French team didn't have a chance.

"The French players realized the conditions, and that is what caused Jean Borotra to say, after he had beaten Tilden: 'That was not the real Tilden. He will give me a beating the next time.'"

The French team was invited to a party that was given Saturday night and that was attended by some of the American players. Rene La-Coste, who won the championship Monday, declined the invitation, and went to bed early.

"He takes his tennis too seriously," one of the American players said.

It is unusual to hear any European athlete charged with taking his game too seriously, as in France and England the American athletes are criticized for taking their sport so seriously that they have made a business of it.

Officials of the tennis association believe that the beating Tilden, Vinnie Richards and Frank Hunter took in the indoor tournament will have a beneficial effect and they look for its first result in the international team matches which start here to-morrow.

Six years of continuous success in international tennis apparently went to the heads of American players, and they became possessed of the notion that they couldn't be beaten. Confidence turned into carelessness, and they were due for the fall that came with startling speed.

BILLY EVANS SAYS

TEMPERAMENT.
GETTING GOOD START.
BANKS ON JOE BUSH.

If you're a genius, you have a perfect right to be temperamental.

At least that is the thought of Bill Tilden, tennis champion. It will be recalled that Sir William "blew up" recently when he was ruled out as a scribe.

In justice to the distinguished Mr. Tilden it might be said that he took the decision over the rules committee.

Tilden at present is elevating the stage. While he isn't a John Barrymore, he's probably doing a better job back of the footlights than Barrymore would on the tennis court.

Interviewed relative to the chances of Helen Wills against Suzanne Lenglen, Tilden said:

"Suzanne should win but may have her troubles if Miss Wills plays a slashing game. She should try Babe Ruth's stuff on the tennis courts against Suzanne, because the French girl is the better strategist.

"Miss Wills has the poker face, but Suzanne has the chess brain. She will prove too smart for the American champion unless Miss Wills simply plays her off her feet, speaking literally."

* * *

You know now how that worked out.

* * *

The Philadelphia Athletics and Washington Senators are unquestionably pennant contenders. All experts so agree.

Getting away to a good start means much to a club with championship aspirations. The American League schedule for 1926 may hand one of the two above mentioned teams a stiff jolt.

It is a baseball theory that the ability of a team to knock off its strongest contender, is very often the margin that decides pennant issues.

Washington had the edge on the Athletics last season and won the American League pennant.

Each team in the majors plays 22 games against every other club, 11 at home and abroad. This year's American League schedule calls for Washington and the Athletics to meet eight times in the first 11 games of the season. In other words, the 2... me series will be more than one-third over in less than two weeks of play

* * *

If either club should get away to a bad break in these eight games it might have a strong bearing on the pennant chances.

* * *

Now they are saying that the principal reason for the passing of Joe Bush from St. Louis was due to laxity in observing training rules.

I know nothing of such things. However, I do know that Joe Bush was a pretty good pitcher last season. I look for him to be an even better one with the American League champs.

The reason—the much larger playing field at Washington. The short right field bleachers at St. Louis bothered Bush.

"I never feel safe unless I have a five-run lead in this part,," was a remark Bush made to me one day last summer at St. Louis. "A pop-fly home run with the bases filled can wipe out four runs at any time."

Some of the experts who argue that Bush is hard to handle won't even make an impression on Stanley Harris. They said "Dutch" Reuther was a trouble-maker, yet he never behaved as well as last season and had a big year.

* * *

I'll wager Stanley Harris is banking on Joe Bush for 15 wins and probably thinks he will turn in 20 victories.

IT PAYS TO ADVERTISE

THUNBERG CONGRATULATES GORMAN

Photo shows Chas. Thunberg, right, the "Nurmi" of the ice and former world's champion, congratulating Charles Gorman, of St. John, the new champion, after the latter had won the race which gave him the title in the meet held recently at St. John, N.B.

GIRLS BUY PIANO.

Basket Social Helps To Raise Proceeds For New Instrument.

BETHANY, Feb. 24.—The Young Ladies' Mission Club held a very successful entertainment and basket social in the Sunday school room of the United church on Friday evening. Although the night was stormy and disagreeable the room was comfortably filled when the programme opened with Rev. A. Poulter as chairman. This was a very special occasion as the young ladies through various ways and means, and with the assistance of the Adult Bible class have been able to purchase a new piano to be used in the young peoples' work in the church. The piano was installed for the Friday evening entertainment. Several fine selections were played by Mr. Haddow of Peterboro, Miss Isabel Black, soloist, also of Peterboro, and a general favorite with a Bethany audience, assisted with a number of vocal selections. Miss Viola Gray, one of our local elocutionists, gave several fine readings. Beatrice Darroch gave two lengthy and difficult recitations in splendid style George Smith, another of the local entertainers, sang several songs and was accompanied at the piano by Miss Verna Belle Lee. The second part of the entertainment was in charge of Mr. A. H. Monk who auctioned off the baskets, which were many and beautiful. The baskets brought good prices, all going over $2.00 and were quickly and readily sold. A number of the older ladies assisted the girls in serving lunch and coffee to those who had not purchased baskets. The proceeds of the entertainment and sale of baskets was $65. The young ladies were able to make a generous cash payment on the piano and before they separated on Friday night had commenced a campaign in another direction to get the remainder of the purchase money due.

On Sunday afternoon the Sunday school scholars gathered at 1.50 for a song service before the regular Sunday school service. The new piano was used on this occasion and dedicated with prayer to the service of God, by the superintendent. The special music was in the way of a quartette sung by Miss V. B. Lee, Miss Jean Thorndyke, Keith Thorndyke and Harry Preston.

NEWS FROM TWEED.

TWEED, Feb. 13.—A large number of men attended the bowling club meeting at the home of Mr. F. A. Bartlett.

The LeSage Bros. have purchased the fine brick garage formerly owned by Felix Rashotte.

Mrs. J. E. Backus returned to her home in Winnipeg after visiting her mother for some time.

Mrs. Harold Emerson is in Toronto for a few days.

Mrs. Russell Fawcett spent Monday in Toronto.

Mr. Felix Rashotte and son, George, are progressing quite favorably from their operations at Hotel Dieu, Kingston.

Mr. and Mrs. Wm. Garrett and Jim spent a couple of days with their daughter, Mrs. Rev. Earl Sexsmith of Queensboro.

Miss Irene Wood spent the week end at her home near Madoc.

Miss Margaret Holdcroft, who has been in Florida, U.S., for some time, was called home owing to the illness of her mother and father, Mr and Mrs. Jas. Holdcroft.

Major and Mrs. Creighton returned to their home in Calgary after visiting her sister, Mrs. John McGowan.

EAST EMILY NEWS.

EAST EMILY, Feb. 23.—Mr. and Mrs. G. Mann of Bridgenorth spent the week end at the home of Mr. and Mrs. Evans Storey.

Mr. Clifford Jackson of Peterboro spent the week end under the parental roof.

Miss Greta Clark of Toronto spent the week end at her home in East Emily.

Miss Mildred Clark was a visitor to Peterboro on Thursday.

Mrs. Carl Waller of Peterboro spent a few days last week with her parents, Mr. and Mrs. Thos. Calvert.

Mr. Geo. Newman attended the hockey match in Lindsay on Wednesday night. The game was between Valentia and Omemee.

Quite a number of men attended the farm sale held by Mr. John Magee on Thursday afternoon.

The bazaar and basket social to have been held in the basement of Bethel church on Wednesday night has been postponed until Friday night, Feb. 26.

Mr. and Mrs. Milton Sherin visited friends in Bridgenorth on Monday.

The many friends of Mr. Elmer Hickey are pleased to learn he is recovering favorably after happening with an accident with the sawing machine and having his shoulder dislocated quite recently.

The many friends of Mrs. Leo. Kearns are sorry to learn she is confined to her room through illness.

Tour Jasper National Park the Pacific Coast and Alaska

TAKE the most thrilling trip on the continent. Tour Jasper National Park with its 4400 square miles of gorgeous mountain scenery. Stay at Jasper Park Lodge, the mountain hotel de luxe, and from there motor, golf, climb mountains, ride, hike or swim.

See the incomparable beauty of the Pacific Coast. Take the glorious cruise through the Sheltered Scenic Seas to Alaska.

Canadian National will gladly help plan and arrange your trip.

Write or ask for fares and profusely illustrated booklets.

CANADIAN NATIONAL RAILWAYS

J. B. Doran
324 George
Phone 259

ADVENTURES of the TWINS

by OLIVE ROBERTS BARTON

No. 20—SOME FUNNY PEOPLE.

"I wonder where the elevator is," said Nancy looking around.

"Yes, I wonder," said Nick. "All I can see is the sign."

The sign said, "Elevator to China."

That's all there was.

Jupe, the kangaroo, looked, and Hickydoo, the wooden man, looked, and the Twins looked. Even Paddyfoot, the mouse, who stayed in Jupe's pocket, peered about with his little sharp eyes. But nary a thing could he see, either. Nothing but the sign!

Suddenly there was a whirring noise and Nancy cried out, "We're sinking!"

And so they were. A piece of ground on which they were standing beside the road, began to go down like the iron elevators you have seen on sidewalks for taking big boxes into cellars.

"Help!" shouted Nancy. "Help! Help! Help!"

"Oh, hush!" said Nick. "It must be all right. It's just some more magic. And if it saves us a trip around the world what's the difference?"

"That's what I say," agreed Jupe, switching his tail into a corner to get it out of the way.

"I'll have to look in my index and see what it says about elevators," said Hickydoo.

But this time no one seemed interested. There was too much to be seen around them.

The elevator had gone down about a quarter of a mile now. And as it was open on all sides, it was quite possible to see what was going on in the center of the earth. Every little while the elevator stopped to take on more passengers who were all going to China, it seemed.

First there was a nice friendly mud-turtle.

"How do you do, friends and neighbors," said he, settling his eyeglasses firmly on his nose. "The sunset was beautiful this morning. I suppose you noticed it."

Before anyone could reply to this queer speech, a muskrat got on. "Good morrow, neighbors and friends," said he. "I never eat spinach without plenty of pepper and twice as much salt. Thank you, I wish you the same."

"I wonder what he expects us to say to that," thought Nancy. But she didn't say anything, and neither did Nick nor the others.

Fortunately the elevator stopped again, and this time it was a Sandwich-Man.

One side of him said, "Things reduced at Smiths." And the other side said, "Dine at the Palace. Stew—fifteen cents. With pickles—twenty-five cents extra."

"How do you do, gentlemen and lady," said the Sandwich-Man. "The paper says it's going to rain, but personally I prefer the dark ones with gray linings. They always fit better and besides you can save the juice for gravy."

"They're all crazy," whispered Nick to Nancy and Nancy nodded back. She quite agreed, and Jupe looked as though he were going to burst if he didn't get a chance to laugh soon.

But all this time Hickydoo was so busy looking in his index, he hadn't noticed a thing.

The elevator went down, down, and down. Always down!

The mud turtle got off, the muskrat got off, and the Sandwich-Man got off, too, finally. Then other people got on.

One was a fat chinaman with a pigtail.

"Do you know where we can get a bushel of bottle-green dragonflies?" Nick asked him.

"Ooly hooly ony yippy yang sang werry," chattered the Chinaman.

"Yes, sir! I guess you're right," said Nick with a grin.

(To be continued.)

(Copyright, 1926, NEA Service, Inc.)

McCOY'S HELPS OLD FOLKS FEEL YOUNGER

Try This New Cod Liver Preparation To Increase Your Strength, Vitality and Endurance.

Why should an old person let feebleness overwhelm them in these enlightened days? Surely everyone knows by this time that the extract taken from the livers of the humble codfish contain more health and weigh producing vitamines than anything else on earth and is the greatest body builder in the world.

Any physician will tell you that. You'll like to take McCoy's Cod Liver Extract Tablets—they are sugar coated and as easy to take as candy and they do help old people.

Why not try being years younger again, why not grow stronger in body, in mind, in vitality? Why not take McCoy's Cod Liver Extract Tablets and drop years from your age in 30 days? We do believe that a 30 days treatment will make you feel years younger—but at any rate try them for 30 days and if you are not satisfied get your money back—60 tablets—60 cents at McDermid & Jury, Jas. Lynch, Bond's Drug Store. Be sure and get McCoy's—the orginal and genuine.

WHITE CABINET SEWING MACHINE

Best Offer Yet.

We have a supply direct from factory, crated, just as they came. Our instructions are to **sell below factory cost,** to unload a car of machines quickly. The low price will astonish, and our very easy terms please. A wonderful chance to own a good machine.

Greene Music Bldg.-Charlotte St.

J. M. Greene Music Co. Ltd.

Greene Music Bldg., Charlotte St.

COMING!

ALBERTA COAL

We have a quantity on the way and will book orders now for delivery as soon as it arrives.

COKE SOLVAY AND OTO-Nut, stove, range, per ton **$16**

WOOD Best hard and mixed, cut and split to order at lowest current prices.

Peterboro Fuel and Transfer Co.

KELLY BROS.
Phone 270 & 362 - 134 Aylmer St.

GOOD NIGHT STORIES

By Blanche Silver

WHY MR. GRASSHOPPER WEARS AN OVERCOAT.

"Hum," sneered Missy Butterfly when she saw who was sitting on the weed next to her. "Who are you, anyway. Some common traveler, I should judge by your somber coat."

"Yes?" drawled the stranger sitting on the weed. "Well, it's not always good policy to judge a fellow by his clothes. Now you, for instance——"

"How dare you!" fairly screamed Missy Butterfly. "There isn't a butterfly in this whole meadow that is as beautiful as I am. Look at my golden wings marked with black and blue! Then put them beside your own old, gray, dusty looking things."

"Well, they are rather dusty looking," replied the stranger good-naturedly. "But I thought may be my long red stockings would brighten the outfit some. You see grasshoppers never dress as gaudily as butterflies do."

"Oh, I'm surely glad you don't belong to our branch of the family," retorted Missy Butterfly. "I should have known by your sober, clothes you were not a butterfly. May I ask why you have such dreadfully long

"Look At My Golden Wings."

hind legs, Mr. Grasshopper? You see I haven't been hatched very long and I'm not really acquainted with the ways of the meadow folks. Do your ungainly long legs help you in flying?"

"Well," laughed Mr. Grasshopper, who felt sorry for the silly little butterfly lady, "I don't fly exactly. I get through the world more by jumping. Maybe that's why I don this somber gray suit. Now if I could fly up into the blue sky like you beautiful butterflies do, I would be beautiful, too. But my home is down among the grasses beside the dusty roads and——"

"I might have known that too," laughed Missy Butterfly. "You wouldn't be wanted in polite society with that garb on. Then, too, genteel folks, who have wings, generally sit with them opened when they light on a weed or flower so that others can tell to what family they belong. I'm sorry you are not one of us. I rather like your red stockings."

Mr. Grasshopper winked his great big eyes good-naturedly, and spread out his dusty wings.

Missy Butterfly caught her breath in astonishment. Mr. Grasshopper's wings were truly beautiful on the upper side. They were a lovely rich brown with lemon colored bands on them, even prettier than the wings Missy Butterfly boasted of.

"Good-by, little Butterfly," he laughed and with a merry chirp he jumped away, a beautiful winged creature.

Missy Butterfly looked ashamed. She was certainly sorry she had been so disrespectful to Mr. Grasshopper.

"Never mind, little Butterfly," chuckled a soft voice, and Creeky Cricket clambered over the stem of the weed. "You'll know better after you're older. That grayish-brown coat of Mr. Grasshopper's is simply his disguise. All grasshoppers wear them."

"Thank you, Creeky Cricket," said Miss Butterfly. "I'll be more careful what I say next time."

(Copyright, 1926.)

FIRST ANTHRACITE COAL IN STRATFORD

Carload Delivered Tuesday From Scranton.

STRATFORD, Ont., Feb. 24. — (Canadian Press.)—Eleven days after the formal announcement of a resumption of work in the United States' anthracite coal field, a carload of Scranton coal rolled into Stratford Tuesday. The car, which was consigned to a local coal firm, is the first United States' coal reported to have arrived in Western Ontario since the tie-up in the Pennyslvania field started last September.

Upset stomach, sluggish liver, and acid condition cause bad breath. Seigel's Syrup gets at the cause. Try it and have a wholesome breath. Any drug store.

Easy Lessons in — AUCTION BRIDGE

New Series by WYNNE FERGUSON

Author of 'Ferguson on Auction Bridge'

Copyright 1925 by Hoyle, Jr.

ARTICLE No. 36

One of the points about every game or sport that every player recognizes is the necessity of constant play and practice to keep in tip-top form. Auction bridge is no exception to this rule, and a player who wants to keep his form or improve, can do so only by constant play and practice. One of the best means of practice is to work out the problems of play and bidding that are given in these articles. They stimulate the mind and give the player the benefit of other points of view that he might otherwise have missed. Here are several hands, for example, where proper bidding and play would have been well rewarded. See what you would have done and then compare results with the writer's analysis.

Have you ever noticed how often certain cards or groups of cards will be duplicated in one or more hands? An observing player can gain many a trick by looking out for these duplications or repetitions. The writer saw a good example the other night.

Hand No. 1

Hearts — A, 6, 5
Clubs — 8, 4, 2
Diamonds — 8, 7, 6, 3
Spades — 9, 4, 2

Y
A B
Z

Hearts — Q, J, 9, 8, 7, 4
Clubs — K, J, 9
Diamonds — K
Spades — A, K, 7

Score, YZ-10; AB-20; rubber game. Z dealt and bid one heart. A and Y passed and B bid one spade. Z bid two hearts and all passed. A opened the eight of spades and Z won the trick with the king. In order to make game and rubber Z must win nine tricks. What was his best plan of play to accomplish this result? Z noted that he held a hand divided among the four suits in the ratio of 6-3-3-1. In his own hand he held six hearts and in the dummy three. If there was a duplication or repetition of the division of the cards in his own hand and those of the heart suit, it would be divided in the same ratio 6-3-3-1. This is, one of Z's opponents would hold a singleton heart. If that conclusion were correct, was there any guide as to what the singleton heart would be? Z noted that he held the singleton king of diamonds so that if one other player held a singleton heart, it should be the king. Having analyzed the hand in that manner, Z led the four of hearts at trick two and when A played the deuce, Z played the ace from dummy and B's singleton king dropped. Every one at the table said: "How did you guess that?" So Z explained the frequency of repetitions or duplications not only of the distributions of the suits but also of the exact card or cards. It's really very interesting so be on the lookout for hands of this type and if you run across any good examples, send them in. Z's application of the rule in this hand gave him a game and rubber not otherwise possible, as he won six heart tricks, two spades and one club.

Hand No. 2

Hearts — A, K, 7, 4
Clubs — 9, 8, 4, 3
Diamonds — J, 7
Spades — Q, 8, 5

Y
A B
Z

No score, first game. Z dealt and bid one no-trump. If A bid two diamonds and Y passed, what would you bid with B's hand? B should bid two no-trump. If A's bid of two diamonds is sound, AB should have a good chance for game at no-trump. A bid over a no-trump when you have the lead should indicate a very strong hand, so B should try for game by bidding two no-trump.

Hand No. 3

Y
A B
Z

Hearts — A, 9, 4
Clubs — J, 8, 7, 6, 2
Diamonds — J, 10, 9, 8
Spades — A

No score, first game. What would you bid, as dealer, with the foregoing hand? Z should pass. It is too unbalanced a hand to justify a no-trump bid. Let the other players bid and then decide what to do.

Hand No. 4

Hearts — K, J, 10, 8
Clubs — 9
Diamonds — A, 7, 5, 4
Spades — K, 9, 8, 3

Y
A B
Z

No score, rubber game. Z dealt and bid one no-trump and A passed. What would you bid with Y's hand? This is a very close hand. Most players would pass but the singleton club is a danger spot for a no-trump. The writer would bid two hearts, particularly because of the distribution 4-4-4-1 which, as a rule, indicates a long suit in one or more of the other hands. If this suit is clubs, it will undoubtedly be opened and will probably prevent a game at no-trump. There is just as good a chance for game at hearts as in no-trump but without the risk, so the writer prefers the two heart bid with this type of hand.

Hand No. 5

Y
A B
Z

Hearts — K, J, 8, 7, 5
Clubs — 10, 8
Diamonds — 9, 6
Spades — 6, 5, 4, 3

No score, rubber game. Z dealt and passed. A passed and Y bid one no-trump. If B passed, what would you bid with Z's hand? Z should bid two hearts. His hand is of no value whatever at no-trump and yet should do fairly well at two hearts. In this particular hand, YZ score four odd at hearts and only one odd at no-trump; quite a difference.

ERIC MOORE,
Born July 5, 1922.

For adoption. Peterborough City or County preferred. Apply G. W. Powell, 580 George street, or John Edgar, 577 Sherbrooke street, Peterborough.

3d-24-27-3-482.

TOWNSHIP TO OPEN NEW SET OF BOOKS

Shortage of $10,000 Due To Low Estimates.

LONDON, Ont., Feb. 24 (Canadian Press).—It was announced yesterday rhat London Township Council will hear the full report of the auditors now inspecting the township's books at the regular monthly meeting next Monday. At this meeting an explanation as to the cause of the $10,000 deficit uncovered by the auditors will be made and cleared up to the satisfaction of the ratepayers.

It is now apparent that the deficit resulted from improper estimates being made which failed to take care of the municipality's indebtedness. The auditors expect to have finished their examination by the end of the week.

After things have been straightened away it is the intention of the Council to open a new set of books. In past years the Reeve has been the sole one with power to sign cheques, but this was amended at the first of the year when authority was given the township treasurer to pay out money.

FORGERY AND FRAUD.

Kitchener Man Held in London, Ont.

LONDON, Ont., Feb. 24 (Canadian Press). — Pending further charges which Crown Attorney Judd said would be preferred within a week, E. J. Schmalz, 29, of Kitchener, who was taken into custody here Monday night by Detective-Sergeant Harry Down and Detective Thos. Bolton on a fraud accusation, was remanded in city court Tuesday by Magistrate Graydon, before whom Schmalz appeared. Forgery will be one of the charges to be laid before the accused is brought again before the Magistrate, the Crown intimated. Others will involve the obtaining of money on worthless cheques.

Schmalz, who, contrary to former reports, is not a member of the Preston Senior O.H.A. team, is said by police to be wanted in Kitchener and Galt.

Early manhood is apparently the danger period; of the 46,807 people convicted of crimes during 1923, over 10,680 were men between twenty-one and thirty years.

NO DANGER

of fire when you smoke your meat the modern way. There is no need of a smoke house, just paint.

PARKE'S Smoke Essence

on the meat, it will keep sweet, wholesome and free from insects.
35c an 75c per bottle.

Bond's Drug Store

Corner George and Hunter Streets.

YOUR HEALTH

By ROYAL S. COPELAND, M.D.,
Former Commissioner of Health, New York City.

We hear a lot about a "balanced diet." Do you know what is meant by a balanced diet?

It is understood, of course, that everybody must have enough food to keep the human machine running. But the body needs are not supplied merely because you have "enough" food. You must have enough of each kind of food.

Every once in a while I speak of the three food elements—proteins, fats and carbohydrates. The proteins supply the framework of the body and the building materials. The fats and carbohydrates furnish the heat and energy. You must have them all.

A balanced diet is one which supplies these elements in the right proportions. The proper ratio is 1, 3 and 6. There should be one part of protein, three parts of fats and six of carbohydrates.

The chief protein food is lean meat. Potatoes offer a chief source of carbohydrate supply. You can see that in potatoes you require six times the weight of the lean meat.

The carbohydrates include starch and sugar. These do not build tissue except in so far as they furnish fat. If taken in excess they do not leave the body but are stored up for future use. If stored up in too great quantities the scales may show an uncomfortable increase in weight.

We need fats to make the flesh and muscles flexible and to supply the grease for the proper oiling of the body. Likewise, the fats supply heat and energy. In common with the carbohydrates they give us "pep" and stimulate us to activity of every sort.

If we take too much fat and an excess of carbohydrates, then we are in danger of clogging the system. You see a surplus of fat is not laid on the exterior of the body alone. It is deposited in the kidneys and liver, it replaces the heart muscles, and crowds the abdominal organs. It is a menace to health and shortent life.

There is no need to become a "crank" on the subject of food and eating, but you should learn enough about them to choose your meals with intelligence. Everybody should know how to provide a balanced ration.

I must hasten to tell you that besides the three elements I have named, there are other foodstuffs just as important. You must get the minerals. If you select your foods with care, you will not lack these.

There is another element, however, without which disaster will surely come. It is given the name of "vitamine." Just what the vitamines are nobody knows as yet. But without them we would sicken and die.

The various vitamines are found in green vegetables, especially the leafy vegetables, in fruits, in cream and in fresh flesh. One reason why salads are good is because they are made of the vitamine carrying foods.

Learn to choose a balanced diet. When you have done this you will eat less, but the food will be so well chosen you will have clearness of eye, cleanness of skin, vigor of body and increased prospect of long life.

Answers To Health Queries.

I. H. Q.—Is there any advantage in taking blood medicines, and if so, what?

A.—Good food is better than medicine. Send self-addressed, stamped envelope for full particulars and repeat your question.

* * *

J. J. Q.—What causes occasional flashes of light before the eyes?

2.—What causes the pupil of the eyes to dilate?

A.—You probably need glasses. Consult an eye specialist.

2.—This is a natural condition.

* * *

P. M. Q.—What do you advise for superfluous hair on the face?

2.—What do you advise for pimples and blackheads?

A.—The electric needle handled by an expert is beneficial. Send a self-addressed, stamped envelope for full particulars and repeat your question.

2.—Correct the diet by avoiding sweets, starches and coffee. Eat simple food. Avoid constipation. Send self-addressed, stamped envelope for full particulars and repeat your question.

(Copyright, 1926, by Newspaper Feature Service, Inc.)

FAMOUS FORTUNES

By Barbara Bayne

LEVI ZEIGLER LEITER.

"Three generations from shirt sleeves to shirt sleeves" is an exploded axiom. At least the shirt sleeves at the initial end of the Leiter line are now three generations back and the terminal shirt sleeves are not in sight.

Levi Z. Leiter, who lived to see his daughter Mary Victoria mistress of the Government house in Calcutta, wife of the Viceroy of India, a position with the rank of queen, began life, figuratively, at least in his shirt sleeves.

He Clerked in a Country Store.

He was born in 1854 in a little town in Maryland (afterward called Leitersburg), where he started in a general store. But in his veins ran the blood of adventure and a boundless ambition that was to carry him somewhere.

"Chicago is the door of opportunity," he probably suggested to himself in an incidental way. At least he was headed in that general direction when, bowing to circumstances he stopped off in Springfield, Ohio, and again found employment weighing potatoes and measuring calico behind a counter.

In 1855 he finally reached his destination and went into the dry goods house of Cooley, Wadsworth & Co., first as an employee, then as a partner. Marshall Field also had an interest in that concern until Jan. 1, 1865, when they both sold out to John V. Farwell, and with their combined capital bought the controlling interest in the dry goods business of Potter Palmer. Until 1881 it was known as Field, Leiter & Palmer. Then Leiter sold his interest in the firm and stood at the threshold of a future crowded with great enterprises and giant corporations in which he was a powerful figure.

It was a period of big opportunities that bred big men. Among Leiter's numerous activities he was on the directorate of the Mexican Central Railroad syndicate. Formed in Chicago in 1901 to expend more than $20,000,000 in the big project of development in Mexico.

Two of Leiter's daughters married into the English nobility. His son Joseph became a spectacular figure in the financial world when, in 1898, he "cornered" the wheat market. But the distinction of being the largest individual holder of wheat in the history of the grain trade brought financial calamities upon "Joe" Leiter when the concerted action on the part of his competitors broke the corner and he was reputed to have lost $10,000,000.

Following in his father's footsteps he became director of Chicago's Elevated and City Railway Companies, the Chicago and South Side Rapid Transit Co., the Chicago Edison Co., and many other corporations.

When Levi Zeigler Leiter died in 1904 he left a vast estate in Chicago properties, stocks and bonds.

CHARGE OF PERJURY.

Sentence Suspended in Lindsay Case.

LINDSAY, Feb. 24.—At a session of the police court Tuesday J. Martin, who figured as a witness for the defence in a recent liquor case, and who was severely scored by Police Magistrate Bradford because of the nature of his evidence, was called upon to answer to a charge of perjury. He was allowed to go on suspended sentence, but was severely lectured by the Magistrate, who pointed out the enormity of the offence and its prevalence in the courts throughout the country. The stiff sentence meted out to the accused in the liquor case was considered by the magistrate in suspending sentence.

CURLER DEAD.

Billy Williams, of Lindsay Peterboro Favorite.

LINDSAY, Feb. 24.—The local Curling Club lost one of its stalwart members yesterday in the death of Gwillym G. (Billy) Williams, who passed away after an illness of only a few days from pneumonia. A pathetic circumstance in connection with his death is that his five children are also ill—one of them in a critical condition, from pneumonia. The deceased was one of the crack curlers in the local club, was a member of several Tankard rinks and a former baseball player.

Women Dispose

Of this new hygienic pad as easily as tissue —no laundry

COUNTLESS women have discarded old-time "sanitary" pads for a new and better way.

A way that offers far greater protection. A way, too, that banishes the old-time problem of disposal.

Eight in 10 better-class women now use "KOTEX."

✓ Discards as easily as a piece of tissue. No laundry. No embarrassment.

Five times as absorbent as ordinary cotton pads.

Deodorizes, thus ending ALL danger of offending.

Obtainable at all drug and department stores simply by saying "KOTEX." You ask for it without hesitancy.

Package of 12 costs only a few cents Proves old ways a needless risk. In fairness to yourself, try it.

KOTEX

No laundry—discard like tissue

A food to st...

SHRE... WHE...

Children like its cr...

Regent NOW PLAYING

Now Playing

...se again greeted ...t night—this eve... to see—

...FTY YEARS THE— ...EST OF ALL LOVE STORIES

...ST ...NE

...ursday—

...rect wire of Petes ...wdale Game ...also—

...DSHIPMAN ...rring ...NAVARRO

...heatre

...CAPITOL

...IAN PICTURE ...HOT IN CANADA

...de,' Coming Capitol ...ominion Thriller.

...of a motion picture ...e many times more ...ual when the entire ...to be taken on a long ...

...one of the largest mo... pilgrimages of recent ...onade by the Universal ...h oducing "The Calgary ...th a Hoot Gibson starring ...ich is coming to the ...eater tomorrow.

...spring of 1925 Raymond ...General manager conceived ...n e... of producing a picture in ...ncial Canadian location. So he ...Richard Schayer and Donald ...enario writers, Hoot ...imand Herbert Blache, ...rest ...k the country over. ...Beaucreeks of exploring the ...aturday to Universal City ...was written. From ...as prepared.

...persons, a half dozen ..., a car load of proper... motor-driven trans...erators for lighting ...ardrobes of anywhere ...eight changes for the ...ers of the cast were ...

...s were taken—run by a ...n and his assistants. ...ede weeks came in ...the picture was shot ...After those trying secured the company ...California happy that ...duced a picture show... it really is. ...cast which made the ...Gibson, Virginia ...k Comstock, Ynes ...ley, W. J. McCul... ...ough, Charles Sel... Frank Rice, Tea...

...GENT

...SCREEN RE... ...EMORIES.

William Fox ...'East Lynne,'' ...ht at the Re... I flit through ...py moments ...h everyone ...an of mel... ...ow, the picture ...pression of be... rather a well ...n olden period ...rest every mo... ...onacted on the ...

...ANSWER ...AF

...as prepared.

...pathetic Lady Isabel ...ve is the handsome ...a century ago as ...le. Lou Tellegen as ...Sir Francis Levison ...Jaw as Barbara Hare ...ct, every member of ...into the character as a ...glove.

...G IN STATION

...or an orchestra, ...increases in vol... ...t is liable to take ...by overloading ...es. When oper... ...high ...is coming, they ...lume. Reception... ...that this decrease ...to fading.

...FARRH of ...ADDER

...ain ... by Relieved by Santal Midy

Refuse any Imitation ...k for the word "MIDY" Sold by All Druggists

Tomorrow's HOROSCOPE

By Genevieve Kemble.

THURSDAY, FEBRUARY 25.

Judging by the dominant lunar configurations this day may develop some adverse conditions both in business, finance and in the personal affiliations. There may be an inclination to make a change or a journey, but these are attended by hazard and loss. Money may be lost or parted with through extravagance or self-indulgence or possibly through enforced legitimate outlay. In drmestic, social and affectional matters the augury is not a happy one.

Those whose birthday it is may best turn their affairs to success and profit by safeguarding their substance and refraining from any risky or extravagant use of money. There may be inroads on the savings necessary, but these should not be squandered in self-indulgence. Domestic and personal matters of every nature may unfold in harmonies. A child born on this day is likely to suffer from extravagance and self-indulgence, being inclined to display. Even this will not secure for it happiness or satisfaction. This proclivity should be given early attention.

FIRST AID.

Seven years old, and a fine little tot. You've known one just like her, as likely as not. The sort of a youngster that makes mothers glad. So good about things, they've no time to be bad.

With sweepin', an' dustin' and dishes and such, the housework for mother is sometimes too much, and folk who have raised one most likely have found, it helps when you have a wee daughter around.

A hummin', an' workin' and smili... all day, forgettin' she's missin' a hea... good play. The worth of a child, in... early life's told as early, sometimes, ... seven years old.

There's comfort for mom whe... household is such, though maybe she help ne'er amounts to so much. It isn't the work that is done, but, in truth, the working around with the spirit of youth.

I envy the mother who boasts of the tot, who really does little, but helps out a lot. When plans for the work of the household are made, she knows she can call on her little first aid.

THE EXAMINER CROSSW...

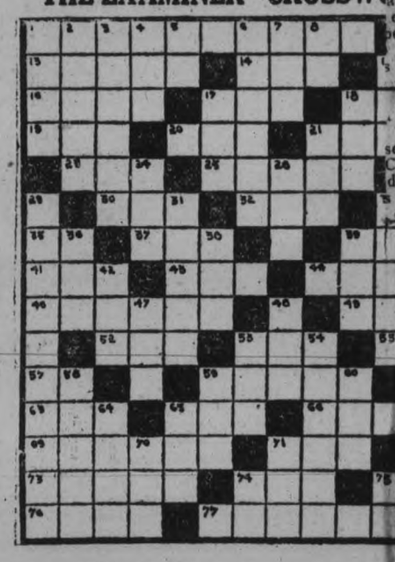

HORIZONTAL.

1. Withdrawals.
9. Drunkards.
13. Solitary.
14. To fasten with cord.
15. Blood pump.
16. A small piece of pasteboard.
17. Constant companion.
18. One who annoys.
19. Conjunction.
20. Sun.
21. Iniquity.
22. Afternoon meal.
23. Moisture found on the grass mornings.
25. Pertaining to the ebb and flow of the ocean.
28. Point of compass.
30. Obstruction in a stream.
32. A bovine.
33. Slight flap.
35. Alleged force producing hypnotism.
37. Scarlet.
39. To revolve.
41. Extinct flightless ratite bird.
43. Intention.
44. Coal box.
45. Drone bee.
46. Mad.
49. Crazy.
51. Correlative of either.
52. Hole in the ground.
53. Constellation.
55. Legal rule.
57. Half an em.
59. To separate a word into letters.
61. Cot.
63. Era.
65. To stroke.
66. Young goat.
67. Unit of work.
69. Created a disturbance (as by a mob).
71. Small mass.
72. Icon.
73. Chemical compound.
74. Snake-like fish.
75. Place of public contest.
76. Action.
77. Excited animosities in.

HORIZON...

1. Term of reproach ... less.
2. South African ante... rest every mo...
3. Finished with a co... acted on the ...
4. To finish.
5. Point of compass. "East Lynne"
6. Special type of fashion show of emphasis.
7. To lubricate ... th all the frills
8. Point of ... that tend to make us
9. Ocean. ... yet gorgeously ap...
10. Hops kiln.
11. Very large ... as chosen wisely in his
12. Red berry ... Alma Rubens makes a
15. Fowl. ... pathetic Lady Isabel
17. Cooking ut... ve is the handsome
18. Sesame – ... a century ago as
21. To cut wood. ... le. Lou Tellegen as
24. Internation... Sir Francis Levison
26. Period. ... Jaw as Barbara Hare
27. Obese. ... ct, every member of
29. Tyrannized ... into the character as a
31. Had in mind ... glove.
33. Pertaining
34. Evil.
36. To put on.
38. To perish.
39. Edge.
40. Also.
42. Small ve...
47. To be sic...
48. Native m...
50. To daub.
53. Fit.
54. Soda as...
56. Device ... rem...
58. Din.
59. Sorrow...
60. Cover...
62. To ma...
64. Short ...
65. By.
68. Pleas...
70. To sc...
71. Spide...
72. Ange...
74. Stan... mea...
75. Pre... place

THE CAPITOL

Last Time Tonight

RUDOLPH VALENTINO and VILMA BANKY in "THE EAGLE"

Thursday — Friday — Saturday

Hoot GIBSON in The CALGARY STAMPEDE

The world's greatest western show on the screen

With exclusive high - powered action scenes staged at the famous Calgary Stampede.

DON'T MISS IT

BUY A SCRIP BOOK Convenient and Saves You Money $10. BOOK $8.50 — $5. BOOK $4.50

Exhibition Boosters!

The following is the thirteenth list of persons joining the Peterborough Industrial Exhibition for 1926:

Harry Dickin
Isaac McNabb
J. Taylor, 165 Hunter St.
R. J. Kidd, 462 Hunter St.
C. E. Blewett, 543 Downie St.
H. Fry, 175 Rubidge St.
R. C. Blagrave, 65 Brock St.
R. A. Touchburn, City
F. Millard, 302 Louis St.
H. Tate, No. 1 Millbrook, Ont.
E. A. Underwood, 463 Parnell street.
T. Dobbin, 267 Stewart St.
S. R. Armstrong, Water St.
F. D. Kerr, 415 Water St.
J. F. Strickland, 375 Water St.
J. S. Gale, mgr. Metropolitan Life Insurance Co.
G. White, White House
Randall W. Jupp, 507 Broadview Ave., Toronto
Mrs. Hodgson, Hodgson & Willison
George B. Nichols
Wm. Brown
Chas. Elliott
R. Ritchie
W. C. Switzer
R. H. Garbutt
J. E. Latimer

VALENTINE TEAS

HASTINGS, Feb. 23. — A Valentine social was held under the auspices of the A.Y.P.A. of St. George's Anglican Church on Monday evening, Feb. 15, in the church basement.

Lantern slides were shown on a trip through Japan.

A short programme was given as follows:

A selection by orchestra.

A biblical tableaux, given by the Blackbourn family.

Duet—Mrs. E. Radford and Mrs. J. J. Duff.

Recitation—Robert Murray.

Solo—Mr. C. Blackbourn.

Orchestra selection.

Instrumental—Miss Ona Doxsee and Mr. A. Shand.

Before lunch was served a Valentine post office was distributed, which created much enjoyment for all present.

MOVIEGRAPHS

HOLLYWOOD, Feb. 24.—A hard-boiled police reporter of a Hollywood newspaper is an ardent devotee of the grand opera and the cultured society editor of the same sheet seldom misses the weekly fights.

* * *

Barbara La Marr, like Wallace Reid and her other young kindred, has made her last personal appearance. She made it in an open coffin in a small church here—open for all the world to come and gaze for a last time upon the girl who was "too beautiful to live.' And the world did come to see. Thousands passed in a single file before the bier of the girl who was a cold Cleopatra in the land of make-believe and a warm human being in the skein of reality.

* * *

Sights and thoughts along the boulevard: Henry B. Walthall in his new coupe. . . . Mary Charleson, his wife, calls him "Hank" . . . he is the screen's sincerest figure. . . . Marguerite de la Motte and John Bowers coming out of Grauman's . . . wonder why they won't admit their marriage? . . . they're sure in love, all right, all right . . . wonder what's become of the other Mrs. Bowers? . . . Renaud Hoffman, the director, wearing his trick hat . . . what's a director without an eccentricity? . . . absolutely nothing, my dear, absolutely nothing . . . there goes Ricardo Cortez into a cigaret shop, he who was named after a couple of the producers who discovered him when he was Jack Crane, a dancer . . . wonder how's the new wife, Alma Rubens . . . before the marriage she declared she was going to settle down and have babies . . . abandon her career . . . let us wait and see now . . . others have made that same threat in filmland . . . it's always good for the front pages. . . . Priscilla Dean of uncanny pep fame with Hubby Wheeler Oakman . . . he's been in New York for several months . . . guess there's nothing to the rumor that he and Priscilla have come to parting of the ways . . . which reminds me about Pola Negri and Rudy Valentino, her latest flame . . . Rudy is too good a business man to marry now . . . he made a bet of $10,000 in Europe that he wouldn't marry for five years . . . But what is $10,000 vs. Pola, eh? . . . you win . . .

* * *

Sheik—She has a marvelous figure.

Curious One—How does she look in street clothes?

Sheik—I don't know her that well.

* * *

A tragic fate seems to have stalked in the wake of a trio of movie star sisters here. Viola Dana, Shirley Mason and Edna Flugarth, ex-British movie stars, are sisters. Viola's first husband, John Collins, a director, died from pneumonia shortly after they were married. Shirley's mate, Bernard Durning, also a director, died from the same illness. Edna's husband of more than 13 years, Harold Shaw, a director, was instantly killed the other day in an auto accident. Viola recently remarried. The groom is Maurice "Lefty" Flynn, ex-Red Grange of Yale and now a movie star.

HUMANE SOCIETY WORK REPORTED

Inspector Tells of His Activities During Recent Weeks.

MANY CASES.

A meeting of the Peterboro Humane Society was held last evening in the board room of the Chamber of Commerce, with a good attendance. C. H. Ackerman, president of the organization, was in the chair, and an interesting report, showing a great deal of the work done during the past month, was presented by the inspector, R. C. Smith.

Mr. Ackerman spoke of the activity of the inspector, and of the excellent way in which he was carrying on his duties. He asked the members to advise the inspector of all cases of cruelty to animals but not to be too officious in interference with matters noted on the streets.

It was decided on motion of J. E. A. Fitzgerald and C. S. Stapleton, to hold executive meetings with the privilege to each member of attending, if they desired, on the last Tuesday of each month, in the board room of the Chamber of Commerce, and regular meetings every three months.

The proposed tag day by the society was also discussed, and it was decided, if possible, to have this on April 2nd, Mrs. E. S. Martin to be in charge of arrangements.

Representatives of the Society at the provincial convention to be held in Toronto on March 10th and 11th, will be the inspector, R. C. Smith, E. S. Martin, J. E. A. Fitzgerald and Mrs. J. S. Chandler, the secretary-treasurer. Mr. Ackerman will probably be in Toronto for the meetings also.

A suggestion made by J. E. A. Fitzgerald to the effect that the present statutes dealing with the Humane Society's work should be amended so that it might be made an indictable offence for a driver who had run over an animal on the street to drive away without investigating the nature of the accident, brought a remark from the president that a solicitor should be engaged by the society. This matter will be dealt with by the executive.

Mrs. Chandler, the secretary-treasurer, read a letter from the general-manager of the Humane Society in Toronto, commending the action of the local organization in bringing a case against a man charged with cruelty to animals in the district and speaking of the support promised in such matters by the Attorney-General.

The report of the Inspector, Mr. Smith showed a good deal of work done during the month. Horses and their ills were the main cause of the Inspector's activities. A horse with the Clyde itch in a dirty stable, a horse being driven with a crack in its hoof, another badly lamed in both front feet, men over driving their beasts of burden, an old stiff horse that was working under painful conditions, a lame horse on a delivery route, horses with ill-fitting blinders and without blankets, the horse that figured in the recent action in Havelock, where a man despatched the animal by cutting its throat and by a bullet through its head—all came in for attention during the month. Several dogs that had been badly used were also destroyed, along with a cat which had been worried by dogs. Dogs kept in dirty quarters were attended to and the conditions remedied, the stable home of some cows was ordered to be cleaned up and a stray kitten had a good home provided for it, all through the offices of the Society's inspector.

The Peterboro branch has at present a membership in the neighborhood of one hundred and ten.

W.M.S. TEA AND SALE.

Splendid Attendance and Social Held By St. Andrew's Branch.

There was a splendid attendance yesterday afternoon at the tea and sale of home-made cooking and candy held under the auspices of St. Andrew's Women's Missionary Society, at the home of Mrs. R. W. Cormack, Park street. The proceeds, which were in the neighborhood of fifty dollars, will be used for the Expense Fund of the society. Decorations were in the bright yellow of tulips in a silver basket on the table, flanked by lighted candles in silver holders. The guests were received by Mrs. Cormack and Mrs. J. John, president of the W.M.S. Tea was poured by Mrs. J. W. Gordon and Mrs. J. E. R. Munro. Mrs. A. Moir and Mrs. J. W. Fraser had charge of the tea room, assisted by Mrs. J. Forbes Allen, Mrs. P. L. Allison, Mrs. J. Mackintosh, Mrs. R. A. Carman and Mrs. Herbert Gillespie.

During the afternoon, a pleasant musical programme was given, with vocal solos by Mrs. N. D. Foote, Mrs. Saunders and Miss G. Collins, with accompaniments by Mrs. C. H. Crowe, Mrs. W. H. Dicken and Miss Louise Letellier, also a pianoforte duet by Mrs. Saunders and Mrs. Dicken.

The sale of home-made cooking was in charge of Mrs. W. Nelson and Mrs. A. Moore, and the sale of candy was in charge of Mrs. Hugh Niven and Mrs. W. Zeihr. Mrs. T. E. Ross also assisted.

FETE DE SAINT VALENTIN.

Madame Sifroy Goulet Sends Report From La Presse.

The following extract, from "La Presse," refers to a Valentine masquerade party held at St. Eustache, Quebec. Two of the prize-winners mentioned, Messieurs Paquin, are brothers of Mme. Sifroy Goulet of Gilmour street.

"Mme. Elzéar Paquin, de Saint-Eustache, a reçu à un travesti, vendredi dernier, à l'occasion de la Saint-Valentin. Parmi les invités, on remarquait: M. et Mme. J.-A. Sauvé, M. le notaire et Mme. J.-A. Chaurette, costumés en infirmiers M. et Mme. P.-E. Paquin, en espagnols M. le Dr et Mme. Claude Lamothe, en bohémiens M. le Dr et Mme. J.-A. Thibaudeau, en Persans M. Louis Migneault portrait un costume de pirate Mme. Migneault, un costume de marquise de Pompadour M. J.-A. Lamarche, un costume de gentleman anglais Mme. Lamarche était déguisée en chouette M. Valmore Gratton était costumé en Monsieur X Mme. Gratton, en cloche de carnaval Mlle. Gabrielle Paquin et M. Paul Savard portaient des costumes de bohémiens M. et Mme. Georges Paquin, des costumes de danseurs Mlle. Irène Champagne était habillée en bébé Mlle. Georgette Lamarche, en saltimbanque Mlle. Marie-Jeanne Paquin, en chaperon rouge M. Raymond Lamarche était costumé en pierrot M. George Duquette, en oncle Sam MM. Philippe Paquin et Albert McDuff ont aussi assisté à cette fête."

BUNION SORENESS GOES QUICK

Tired, Aching, Burning Feet Instantly Relieved.

Maybe bunions can't be cured, but like tired, aching feet, the pain and soreness can be quickly conquered—and the first cooling, soothing touch of Geero Wormwood Balm will easily convince you of that!

No matter what your foot troubles may be—Geero Wormwood Balm will bring you prompt and certain relief. Pain disappears—hardened calloused spots quickly soften—and the stinging, burning soreness almost instantly goes away. Sold and guaranteed by all good druggists—try it tonight.

NEW ORGANIST IS WELCOMED

Miss Mabel Clarry Greeted at Trinity Choir Banquet.

GRACEFUL SPEECHES.

On Friday, Feb. 19, the members of Trinity Choir held a banquet in the Reid street hall, the occasion being to welcome Miss Mabel Clarry, who was recently appointed to the position of Organist and Choir Leader. The pastor and the members of the Music Committee were the guests of the evening. About forty sat down to do justice to the good things provided for the occasion.

The dainty appearance of the tables with their tasteful colorings and decorations, which were much admired, reflected great credit on the ladies who had charge of the arrangements.

After the banquet the Rev. A. J. Langford, acting as chairman, expressed the great pleasure it afforded him to be there and meet everybody who was there and spoke of the inspiration a good choir was to any minister when conducting a church service.

Mr. Fred Skitch was then called upon for a speech which he made, in a few well-chosen and graceful remarks, as, in the name of the choir he welcomed Miss Mabel Clarry to Trinity Church as its organist and choir leader, wishing her every success and hoping that the future would be all that could be desired. The happiest relationship existing throughout the choir was mentioned and he remarked that with loyalty and co-operation and every one taking an interest in the musical part of the church services, success and blessing was assured.

Miss Clarry, on rising to reply was greeted with a round of applause. She reiterated the pleasure it afforded her to be there and thanked the previous speaker for his kind words of welcome which meant so much to anyone entering upon a task where loyalty and co-operation was so essential to success. The speaker felt assured, that, judging by the spirit of the evening and the warm welcome accorded her, the future of the choir could only be as every member would wish, namely, a success.

Mr. R. F. Downey was then called upon and in a jocular strain welcomed the members of the music committee. Mr. J. Ridyard, Sr. also added a few remarks to the previous speaker's words of welcome, to which Mr. W. G. Morrow and Mr. W. D. Campbell replied, their remarks causing much merriment.

Mr. J. Kennett, for the choir, called for and emphasized the necessity for a continuation of the loyalty and co-operation that had characterized the work in the past and assured the members that the success that had attended them would be theirs still in the future by careful attention to the things that are "worth while." He hoped that as harmony was the soul of music, then "souls in harmony" should be the aim and ambition of church choirs.

"Blest be the tie that binds" was then sung by all, followed by prayer by the pastor.

Mr. Newton Staples moved a hearty vote of thanks to the ladies and all who had in any way helped to make the banquet such a success, which was ably seconded by Mr. J. Ridyard, Jr. Mrs. F. Rappe very gracefully replied.

Regent NOW PLAYING

Now Playing

A capacity house again greeted this picture last night—this evening last chance to see—

WILLIAM FOX presents EAST LYNNE

—Thursday—

Returns by direct wire of Petes vs. Parkdale Game

—Also—

THE MIDSHIPMAN starring RAMON NAVARRO

Theatre

AT THE CAPITOL

HOOT'S CANADIAN PICTURE ACTUALLY SHOT IN CANADA

'Calgary Stampede,' Coming Capitol Feature a Dominion Thriller.

The making of a motion picture is a task made many times more costly than usual when the entire company has to be taken on a long location trip.

Probably one of the largest motion picture pilgrimages of recent years was made by the Universal company producing "The Calgary Stampede," a Hoot Gibson starring vehicle which is coming to the Capitol theater tomorrow.

In the spring of 1925 Raymond Schrock, general manager conceived the idea of producing a picture in the actual Canadian location. So he sent E. Richard Schayer and Donald Lee, staff scenario writers, Hoot Gibson, star, and Herbert Blache, director, to look the country over.

After two weeks of exploring the party returned to Universal City and the story was written. From this a script was prepared.

Forty-four persons, a half dozen trained horses, a car load of properties, two large motor-driven transportable generators for lighting scenes and wardrobes of anywhere from one to eight changes for the various members of the cast were passed upon.

Six cameras were taken—run by a head camerman and his assistants.

When stampede weeks came in July, much of the picture was shot in Calgary. After those trying scenes were secured the company returned to California happy that they had produced a picture showing Canada as it really is.

Among the cast which made the trip were: Hoot Gibson, Virginia Brown Faire, Clark Comstock, Ynes Seabury, Jim Corey, W. J. McCulley, Philo McCullough, Charles Sellon, Ena Gregory, Frank Rice, Tex Young and Bill Gilis.

AT THE REGENT

"EAST LYNNE" ON SCREEN REVIVES HAPPY MEMORIES.

When you see the William Fox screen version of "East Lynne," which played last night at the Regent Theatre, there will flit through your mind many happy moments and fond memories which everyone associates with this veteran of melodrama. And somehow, the picture does not give the impression of being "old timey," but rather a well directed drama of an olden period that holds your interest every moment it is being enacted on the screen.

Beautifully staged, "East Lynne" might pass as a fashion show of grandma's time with all the frills and bustles that tend to make us smile to-day, yet gorgeously appointed.

Mr. Fox has chosen wisely in his cast, too. Alma Rubens makes a beautiful and pathetic Lady Isabel and Edmund Lowe is the handsome dandy of a half a century ago as Archibald Carlyle. Lou Tellegen as the villainous Sir Francis Levison and Marjorie Daw as Barbara Hare are ideal. In fact, every member of the cast fits into the character as a well-chosen glove.

FADING IN STATION

When a singer or an orchestra, while broadcasting increases in volume too suddenly, it is liable to take the set off the air by overloading the transmitter tubes. When operators think that an unusually high note or crescenda is coming, they turn down the volume. Receptionists often believe that this decrease in volume is due to fading.

SANTAL MIDY CATARRH of BLADDER

Pain Easily Relieved by Santal Midy

Refuse any Imitation Look for the word "MIDY" Sold by All Druggists

NEW 'PRO' LEAGUE IS NOW ORGANIZED

Will Include Teams in New York, Chicago, Detroit, Boston and Toronto.

NEW YORK, Feb. 24.— (Canadian Press.)—The organization of a hockey circuit to be known as the International Professional Hockey League was announced after a secret meeting here yesterday, at which E. J. Livingstone, of Toronto, was elected president.

The new circuit plans to place two teams in New York, two in Chicago, one in Detroit, and one in Buffalo, and one in Toronto. President Livingstone issued the following statement:

"Additional applications from other cities were taken up but were laid over luntil the next meeting.

"Notification will be given star hockey players throughout the United States and Canada to be ready to consider contracts in the near future.

HELPFUL HINTS BY GOLFING STARS

By Special Arrangement With Colliers' Magazine.

JIM BARNES—PLAYING THE MID-IRON.

In a general way the swing for a mid-iron is the same as with a driver, except in the following details: In the first place, the swing is, or ought to be, shorter. Also the shaft of the club is shorter, and the player must, accordingly, stand closer to the ball. This tends, or should tend, to make the swing more upright—also the stance is possibly a little more open.

There is no reason to feel that the right hand predominates in the swing more than it does with the driver.

As the name suggests, the mid-iron is a club for shots ranging from 135 to 170 yards, depending on the player.

For longer distances a more powerful club should be chosen. Thus the swing ought to be shortened to little if anything more than a half swing, no more than a three-quarter.

Naturally, with a shorter swing the player has better control. Hence he can be a little more certain in applying the force in hitting the ball.

This gives the impression that the mid-iron stroke is more of a hit. As a matter of fact, there may be just as much hitting with a full swing.

(Copyright, 1926.)

OMEMEE WON FROM UTILITIES

The local Utilities hockey team journeyed to Omemee on Monday night and was defeated by the sextette of that village after a hard battle by 7 goals to 5. At the end of the first period the teams were tied with one goal each, and the deadlock remained unbroken at the close of the second, the score being 2-2. Omemee drew away in the last period, however, to win out.

MUSIC PRICES SLASHED. GREENE MUSIC CO.

CITY TITLES AT STAKE TO-NIGHT

McMartin Back on the Defence and Brintons are Confident of Victory.

GREAT JUNIOR TILT.

A big crowd will greet the City Hockey League finalists in their games at the Brock Street Arena at night, commencing at 7.30 o'clock, when St. Andrews and St. Peter's come together in the first of the two-game round for the Junior title. The teams will use the following line-ups:

St. Andrews:		St. Peter's:
Gillespie	goal	Mein
Allen	defence	LeBarr
Marshall	defence	Rishea
Hall	centre	Carroll
Sowden	wing	Kennealey
Nixon	wing	Jones
Jennings	sub	Archambault
Mowry	sub	Wolff
Robertson	sub	

Jimmy McMartin, who was absent Monday night, will play with Brintons against De Laval tonight, and the Carpet Weavers will start as favorites in the main attraction for senior honors. This game will be under way at 8.30 o'clock with the teams lined up as follows:

Brintons:		De Laval:
LeBarr	goal	Ward
Lackey	defence	Marchen
McMartin	defence	Evans
Rose	centre	Williams
King	wing	McDougall
Cripps	wing	Dundas
Wood	sub	Smith
D. White'	sub.	Ashmore
W. White	sub.	Kingdon

The fans will be asked to pay the amusement tax in the final games, but no change will be made in the admission price.

BOWLING

BANKERS' LEAGUE.

Montreal (George street) took two from Montreal at the Water street alleys last night. Keller had high three with 548 and also high single of 225.

Montreal (George St.)—				
Gaiger	122	114	95	331
Keller	168	225	155	548
Fraser	147	168	101	416
Payne	161	159	148	468
	598	666	499	1763
Montreal—				
Robertson	121	134	146	401
Dickson	107	150	116	373
Boucher	150	122	177	449
Mulholland	102	161	143	406
	480	567	582	1629

MERCANTILE LEAGUE.

At the Water street alleys last night Quaker Oats took two out of three from De Laval. Jones had high three with 685 and high singles were produced by Brooks 201, Jones 224 and 280, Lemon 249.

Quaker Oats—				
Elcombe	114	169	121	404
Brooks	201	117	190	508
Nicholls	132	141	154	427
Jones	224	181	280	685
Cunningham	178	188	181	547
	949	796	926	2571
De Laval—				
Barrette	161	159	126	446
Lemon	249	146	137	532
Ashmore	156			156
Steers	155	161	93	409
Smith	182	155	146	483
Naish		168	106	274
	903	789	608	2300

LADIES' MERCANTILE.

Insurance ladies took two out of three from Teachers at the Water street alleys yesterday. Miss Batton had highest three with 508 and Miss Coulter had 386 for two games. High singles. Miss Batton 213, Miss E. Taylor 182, and Miss Deyell 178.

Insurance—				
Miss Taylor	153	182	173	508
Miss Jackson	122	128	77	327
Miss Ackison	127	111	156	394
Miss Deyell	135	178	135	448
Corneil	127	122	116	365
	664	721	657	2042
Teachers—				
Miss Herridge	139	102	152	393
Miss Buckham	118	115	94	327
Miss Ryley	102	97	144	343
Miss Batton	213	153	151	517
Miss Baird	67			67
Coulter		191	195	386
	639	658	736	2033

LAWN BOWLERS' LEAGUE.

Johnsons dropped into a tie for first place with Cressmans when they lost one out of three to the Lawn Bowlers at the Water street alleys last night. Forler had high three with 619 and high singles included Laing 215, Bredin 229, Fallon 208, Mayneord 208, Green 221, Holyman 208, Jones 227–226, Forler 211–232, and Johnson 213.

Lawn Bowlers—				
Laing	182	215	167	564
Elliott	150	141	185	476
Bredin	164	229	178	571
Fallon	149	156	208	509
Mayneord	155	208	192	555
	800	945	930	2675
Johnsons—				
Green	134	181	221	536
Holyman	180	173	208	561
Jones	227	226	134	587
Forler	176	211	232	619
Johnston	213	136	158	507
	930	927	953	2810

EXAMINER LEAGUE.

Last night in the Examiner Shop League, the Proofers and the Linos, who were tied for first place, settled the argument when the Proofers won three straight. The Bowlers were far below their usual form. Tedford was high man with 582. High singles, Killingbeck 214, Tedford 219, Barringer 190.

Killingbeck	144	147	214	505
Butcher	110	120	152	382
Johnson	108	138	148	394
McCauley	106	162	128	396
	468	567	642	1677
Barringer	145	116	190	451
Holyman	141	134	180	460
Taylor	172	145	136	453
Tedford	180	183	219	582
	638	583	725	1946

AT K. OF C. ALLEYS.

At the Knights of Columbus' alleys last evening, the Regler Fellers (Miss Florence Giroux, captain), took three games from the Morning Glories (Miss Marion Hayes, captain), and the Marigolds (Miss Noran Shevlin, captain), won two games out of three from the Sunflowers (Miss Helen Lynch, captain).

Miss M. Beausoliel of the Sunflowers' team, had high score of the evening, 197; Miss Florence Giroux of the Regler Fellers had three nice scores of 173, 183 and 173; and Miss Ernestine McManus of the same team, 172; Miss Marguerite Merrell of the Regler Fellers, 153; Miss K. O'Keefe of the Morning Glories, 172; Miss Helen Lynch of the Sunflowers, 167, and Miss Jeanne Girard of the Marigolds' team, 158.

ARRANGEMENTS FOR THE PLAY-OFF

Will Be An Excursion If Fans Signify Intention of Going.

Unless sufficient fans signify their intention of going to Toronto for the Parkdale-Peterboro' game to-morrow night, by leaving their names at Bert McLeod's to-night, there will be no special train so far as the Peterboro Hockey Club is concerned. However, extra coaches will be placed on the 3.35 C.P.R. train to-morrow afternoon so that there will be plenty of accommodation for those who want to see the group play-off.

It is up to the fans; if enough of them desire to go and say so, there will be a special train at 5.45; otherwise the excursion will not be arranged.

CHECKER TOURNEY RULES ARE CHANGED

Hoped To Attract Crack Players From Western Canada.

Important alterations governing the Dominion Checker Tournaments were decided on at the meeting of the association, held this week at Central Y.M.C.A. Toronto, the Rev. W. S. Edgar, president of the association, occupying the chair. With a view to attracting more of the crack checkerists of Western Canada, it was resolved to shorten the length of the tournaments by abolishing all preliminary ties. Players will be graded in accordance with past performances in recognized competitions. A system of penalties to be imposed on competitors who failed to play off ties at the exact time marked on the time table was also devised.

COUNCIL OF AGRICULTURE NOT SWAYED BY FARMER COMPANIES

But Rule of Unanimity Enables One Member To Block Action.

REGINA MEETING.

REGINA, Feb. 24 (Canadian Press).—Charges that the Canadian Council of Agriculture was dominated by representatives of farmer companies were vigorously denied Tuesday by W. A. Amos, Palmerston, Ont., in his presidential address at the opening of the 17th annual meeting here Tuesday.

Thirty-five representatives from nine farmer organizations are present.

Mr. Amos declared it was impossible for any group to control the Council but admitted that it was possible for one person to block any move by the Council because of the rule that resolutions and recommendations of the Council must be unanimous.

Operations Explained.

The charges that the Council was dominated by company representatives was made by E. A. Partridge, Sintaluta, at the annual meeting of the Saskatchewan Grain Grower's Association and the Farmers' Union of Canada, in Saskatoon. In denying them, Mr. Amos explained the operations of the Council.

"Composed as it is of the executives of the affiliated organizations the Council brings the combined wisdom of the whole movement to bear upon each problem which it discusses, and when the course of action has been determined upon, the Council speaks with the united voice of the farmers of five provinces," he declared. "It should be made clear, however, that the Council has not jurisdiction over the bodies in membership, each of which retains complete control over its own policies and activities. The Council, therefore, is in reality a conference of the representatives of the affiliated bodies and any resolutions relating to inter-provincial or national subjects will be considered."

Balance of $5,000

The report of the Secretary John W. Ward, Winnipeg, reviewing the activities of the year, was submitted and adopted. The auditors' report showing a credit bank balance of $5,000 was also read and adopted.

A. E. Darby read the report of the research department dealing with transportation, rural credits and old age pensions. Questions brought out in this report will be dealt with in resolutions to be submitted to the meeting today.

OLD COUNTRY SOCCER

LONDON, Feb. 24 (Canadian Press). — Arsenal defeated Aston Villa by 2 goals to 0, and Manchester United won from Sunderland by 2 goals to 1, in re-played fifth round games in the English Football Cup competitions today. The games were played on Arsenal and Manchester United grounds.

In the sixth round, to be played on March 6, Arsenal meets Swansea at Swansea and Manchester United meets Fulham at Fulham.

SCHOLARS COMPETE IN SPEECH MAKING

Good Programme Put on at Home and School Meeting.

The annual concert put on by the pupils of the Queen Alexandra School; in charge of the teachers of the staff, was presented in the kindergarten room, filled to capacity for the occasion, on Monday evening. A splendid programme was presented, with Mr. M. H. Park as chairman. An important feature of the evening's entertainment was an oratorical contest, in which six pupils of the school, five girls and one boy, took part. The judges, Mr. J. W. Fraser, Miss M. Morrow and Miss Thelma Paxman, had great difficulty in awarding the prizes, all of the contestants doing exceptionally well, and it was finally decided, after the awarding of the three prizes, to bestow a token upon the three remaining contestants. The prizes, which were donated by the Home and School Association, were presented by Mr. Fraser. At the conclusion of the entertainmentfi Mrs. H. G. Walker, president of the Home and School Association, spoke briefly, expressing gratitude to all who had taken part in the programme, to the teachers for their interest in the children, and to the parents for their good attendance. Ice cream and cake were then served by the ladies, with Mrs. R. Read in charge.

The oratorical contest consisted of the following orations, with first prize to Virginia Deyell, speaking on "Bye-Products of Coal," second prize to Max Parnell, on "Three Men Who Changed the History of the World," and third award to Barnardine Detlor, on "Rubber." The remaining three contestants were Alma Mark, speaking on "Tecumseh," Mary Vance, on "Peterborough," and Alice Wills on "The Raising of Wheat on the Prairies."

Other numbers on the programme were selections by the "Big Four" orchestra, composed of pupils of the school, Max Parnell at the piano, Reg Kingdon and Perrin Clarke, violins, and Eric Westbye, cornet. They played the "Apollo" Overture and "Norma" March. Choruses by the pupils of the Junior and Senior Fourth classes were "In Tara's Hall," "Captain Morgan's March," "Early One Morning," "Sweet and Low," "Men of Harlech," "Ye Banks and Braes of Bonny Doon." A chorus by the juniors of the school was "The Seed Baby," with an encore in "Dandelion." Miss E. Morrow played accompaniments for the choruses and readings by Margaret Wise were "Dad Paid It," and "Six

LOCALS

DR. T. P. McCULLOUGH
Eye, Ear, Nose and Throat Specialists, 166 Brock St. Phone 36W

FLOORS.
Re-surface floors with an electric machine; old floors made like new.—James J. MacPherson, phone 2116.
12d-53-397

FEMALE VOICE CHOIR.
Will hold their fifth annual concert in the G.W.V.A. Hall on Friday, 5th of March. 1d47-487

A GOOD IDEA.
Don't wait till the snow goes and then destroy your lawn by putting in your summer wood. Buy now. Wood will never be cheaper.—Sanitary Ice Supply, "The House of Purity." 'Phone 147. No. 1 body hardwood, hardwood slabs and soft wood. dtf

DO YOU NEED AN ACCOUNTANT?
If you want your books audited or adjusted; if not satisfied with your book-keeping system; if you want your income tax return prepared for this or other years, or want some dispute adjusted.—H. K. Middleton. 'Phone 1353. Office, 202 Charlotte Street. dtf

NOTICE
Please take notice that I will not be responsible for any debts contracted in my name without my consent on and after this date, February 22nd, 1926.
W. J. SHARPE, 693 George.
3d, 47, 639

J. LEWIS HARRISON, A.T.C.L.
(Associate Trinity College, London)
(Organist and Choirmaster.)
Teacher of Pianoforte and Organ; Harmony, Counterpoint, Fugue and all Theoretical Subjects.
Pupils prepared for all examinations. For terms apply to 199 Reid Street, Peterboro. Phone 483W.
26d 50 148

Heintzman Hall

BEAUTIFUL MAHOGANY PLAYER PIANO; in excellent condition; with 100 rolls $650
EDISON PHONOGRAPH, mahogany, with 16 records; excellent condition. Sacrifice.
TERMS ARRANGED
HEINTZMAN & CO.
Hunter St.

DANCING.
Every Friday night, W. O. W. Hall. Good music. Admission 25 cents.
3d-48-492.

ST. JOHN'S SERVICE
At the service this evening at St. John's Church, the Rev. Douglas Dewdney of Millbrook will preach.

NOTICE.
The Central Hom- and School Association will hold their annual meeting and election of officers, on Thursday, February 25, at 8 p.m., in the Kindergarten room. 1d47 488

57TH REGIMENTAL CHAPTER.
Will hold their regular monthly meeting at the armouries on Thursday, Feb. 25th, at 3.30 p.m. Election of officers. Fees due. 1d47 483

RUMMAGE SALE.
The Ladies' Aid of St. Andrew's will hold a rummage sale on Friday, Feb. 26, at 10 a.m. in the Sunday School. Anyone having articles for the sale kindly leave at the Sunday school or phone 582. 1d47 456

HURRAH!
For Pood Man's Masquerade Ball to be run in Woodmen of World Hall Tuesday, February 23. Prizes given for Worst Hard-Time Costume lady and gent. Also prizes given for variouc dances. Admission 25c. 3d, 47, 453

NOTICE
A Meeting of the Women's Liberal-Conservative Association will be held on Wednesday, at 3 o'clock, in Hooper's Palm Room. Addresses will be given by Miss Tompkins, Mrs. G. F. Cameron, and Mrs. Fallis. All members are requested to be present. 2d, 47, 450

THE NEW ORTHOPHONIC
Victor machine now on display in our warerooms. We would appreciate demonstrating same. Put your order in early and receive your phonograph from first shipment.
Heintzman Hall.
2d-47-474

ACCOUNTS.
Books written up or audited, and balance sheets prepared. Income tax returns and assessments agreed. A. H. White, accountant, 444 Mark 'Phone 1165M.
8d-6 10 13 17 20 24 37 3-386

RADIO INFORMATION.
Disconnect your antenna and ground, turn on your tubes, then rotate all of your dials. If you get any crackling noises they can be eliminated. 'Phone 2661J. Tubes tested and reconditioned. Complete line of Burgess Batteries. James McGrath, 141 Hazlett street.
8d30 3 6 10 13 17 20 24-163

ERNEST SEITZ.
The distinguished Canadian Pianist, will give a piano recital in the Conservatory Music Hall, on Monday evening, March 8th. Tickets $1. Students' tickets, 50c. 4d50 481

WHY RISK LIFE
Waste time experimenting with cheap remedies for your throat, cough, adenoid, catarrh, quinsy, tonsilitis, bronchitis, when "Mrs. Sybilla Spahr's Tonsilitis" treats these successfully. Guaranteed at Harris Drug Store and Moncur Drug Store. 2d-24,19-316

"YOUR WATCH"

If your watch is not keeping time or is stopping at times, there is something wrong and should be looked into.

We give special attention to all watch and jewelry repair work and can give you prompt service.

Now is a good time to have your watch cleaned and put in shape for spring.

Warne Bros.
349 GEORGE STREET
DIAMOND HALL
Phone 880.

SANITARY ICE FOR ME

I am not the "Miller's daughter"
But I am sitting here so still,
Craving for a drink of water,
With the Sanitary Ice's chill.

I am not the "Miller's daughter"
But hot baths to make me clean,
With Sanitary Ice, in the water,
I like, to cool off—I mean.

I am not the "Miller's daughter"
But am careful, temperate and nice
As to what goes in the water
I drink, without Sanitary Ice.

I am not the "Miller's daughter"
And I'll not make a mistake,
Even when the weather's hotter,
But Sanitary Ice I'll take.

—"Meta"

This has been received at our office from one, who as you see, signs herself "Meta." We appreciate such contributions and if "Meta" or any body else contributing such, will make themselves known to us we will grant them the privilege, at any time, of coming into our plant and cutting themselves a "piece of ice."

SANITARY ICE SUPPLY
Phone 147

G.W.V.A. EUCHRE.
The regular G.W.V.A. Euchre Drive will be held as usual on Wednesday evening, February 24th, at 8 p.m. Good prizes, good accommodation. Admission only 25c.
1d47 469

ALL SAINTS' CHURCH.
Lenten services will be held on Wednesday at 7.30 and Thursday at 10.30.

SYMPHONY ORCHESTRA
The regular weekly practice of the Peterborough Symphony Orchestra will be held this evening. A full attendance is requested.

MAYOR HOLLOWAY WANTS PERMANENT SLIDES
His Worship Mayor Holloway took exception this morning to the attitude taken by the Examiner regarding a toboggan slide. "One of the chief reasons," he said, "for not erecting a slide at Jackson Park is that it would not be on city property, and in addition it would cross Bonacord street, which is a public thoroughfare. If the city were to build a slide I think that the logical place for it would be on Armour Hill, where there is already a sufficient elevation. In that case also there are difficulties to be overcome because of the proximity of streets."

"I believe in encouraging sport," he continued, "but I also believe that the matter of the erection of a permanent slide should be considered thoroughly before any definite steps are taken."

PROGRESSIVES PLAN FOR ELECTION SOON

Convention Will Be Held Immediately After Present Session.

TORONTO, Feb. 24.—(Canadian Press.)—To prepare for a possible Provincial general election this year, or by-elections to fill the seven vacant seats in the Ontario Legislature, a convention of the Progressives of Ontario will be held in Toronto immediately following the conclusion of the present session of the Legislature. This was decided on at a dinner of the Progressive members of the House last evening.

TICKETS HERE FOR BIG SENIOR GAME

Tickets for the Parkdale - Peterboro game may be had at Eddie Wright's or Bert McLeod's, the Peterboro club having secured a block from the Arena for the benefit of local fans. These arena tickets may also be had on the afternoon C.P.R. train tomorrow or on the special train if one is run.

The Petes leave for Toronto via the Canadian National train tomorrow in order to get a good rest before the battle.

INTERIOR DECORATION.

Club Met at Home of Mrs. Brown, Rubidge Street.

A meeting of the Interior Decoration Club was heldo n Monday afternoon at the home of Mrs. R. A. Brown, Rubidge street, when two interesting papers were given, Mrs. F. C .Weber speaking on "An Air of ease and Comfort in the Living Room" and Mrs. E. R. Shirley on "Balance in the Living Room." A discussion followed the hearing of the two addreases.

The next meeting will be held in two weeks' time at the home of Mrs. J. M. McCulloch, Charlotte street, when Mrs. J. E. R. Munro will give a paper on "The Lighting of the Living Room and How to Make Lamps."

IROQUOIS FALLS WINS.

Takes First Game in Play-off For N. O. H. A. Championship.

COBALT, Ont., Feb. 24.—(Canadian Press.)— Iroquois Falls won the first game of the play-off with Temiskaming last night for the championship of the Northern Ontario Hockey Association, beating Temiskaming 5 to 1. Fahey, Chiroski, Cybeulski, Powers and McConomy, the stalwarts of the Falls team for some years, baffled Temiskaming with their combination play.

Financial News and Views

Latest Comment on Grain and Industrial Markets | Closing Quotations on the Principal Active Stocks

NEW YORK STOCKS

	High	Low	Close
Atchison Rly...	130⅝	130¼	130⅝
American Can.	338	331	335
American Loco.	103	101	103
Smelters	133⅞	131¼	132¾
Baldwin	106	103½	103½
Balt. an dOhio	92⅛	90¾	91⅛
Cast-Iron Pipe	197	195	197
Ches. and Ohio	119¼	116¾	117⅞
Cal. Petrol.	34⅝	34¼	34¼
Chrysler	47¾	47⅛	47⅛
Fleischmann	51⅞	51⅛	51⅛
General Motors	126	124½	124½
Hudson Motor	117½	116	116
Int. Harvester	128½	127¼	127¼
Inter. Nickel	42½	40⅞	40½
Coca-Cola	147¾	147	147
Mack Truck	135½	131¼	131½
Marland Oil	57¾	57⅛	57¾
U. S. Rubber	78½	75¼	75¼
Mont. Ward	76¾	75½	75½
White Motors	84¾	84	84½
U. S. Steel	139	137¾	137¾
Yellow Cab	31	30⅝	30¾

MINING STOCKS

Gold	Asked	Bid
Argonaut Gold	38	34
Chaput Hughes	18	16
Con. West Dome	2¾	2¼
Dome	1940	1900
Goldale	40	35
Hollinger	1920	1905
Hattie Gold	17	15½
Keora	17¾	11¾
Kirkland Lake	125	120
Lake Shore	1145	1100
McIntyre Mines	2700	2695
Nipissing	630	610
Teck Hughes	356	352
Vip. Con. Mines	181	176
W. Hargraves	870	840
Silver		
Beaver	83	80
Castle	172	160
Coniagas	445	435
Crown Reserve	193¾	195
Mining Corp.	431	430

CHICAGO WHEAT

	High	Low	Close
May	170½	167⅝	167½
July	147⅝	145	145

WINNIPEG WHEAT.

May	154	152⅜	152⅝
July	152⅝	150½	150½

CHILD KILLED.

Little Girl Thrown 100 Feet By Locomotive.

MONTREAL, Feb. 24 (Canadian Press).—Thrown 100 feet by a locomotive when she stepped into its path at a level crossing at Ville St. Pierre ten miles from here, Germaine Jasmin, 9, of Ville La Salle, was instantly killed late yesterday.

PAYROLL STOLEN.

Paymaster and Patrolman Dangerously Wounded in Baltimore.

BALTIMORE, Md., Feb. 24 (Canadian Press).—Three men shot down Assistant Paymaster M. I. Berlin of the Western Maryland Dairy Company and Patrolman Patrick Durkin today and escaped in an automobile with $16,000 in cash and cheques. Berlin and the patrolman are dangerously wounded.

NEW BOOKS AT PUBLIC LIBRARY

Juveniles
Polly Put the Kettle On, Abbot.
What Scouts Can Do, Baden Powell.
Boy Scouts in Trapper's Camp, Burgess.
Child's Garden of Verse, Stevenson
Golden Table, Paine.
Ben, a Wild Rabbit Lippincott.
Holly Hedge, Bailey.
Boy Scouts of Woodcraft Camp, Burgess.
Maid of the Mountain, Gregory.
Boy Scouts on Lost Trail, Burgess.
Heidi, Spyri.
Striped Coat, the Skunk, Lippincott
Barberry Gate, Abbott.
20,000 Leagues Under the Sea, Abbott.
Boy Mechanic, Books 3 and 4.
Mary, White.
Red Ben, the Fox or Oak Ridge, Lippincott.
Lost King of Oz Baum.
Boy Scouts on Swift River, Burgess.
Judy, Bailey.
Fair Barbarian, Burnett.
Settlers of the Wilderness, Havard.
Gray Squirrel, Lippincott.
Boy Scouts on Swift River, Burgess.
Pinocchio, Collodi.

Adults.
Samuel Drummond, Boyd.
Not Under the Law, Hill.
Enchanted Hill, Kyne.
Old Youth, Dawson.
Running Special, Packard.
As Other Men Are Yates.
Human Nature in the Gospel, Phelps.
Human Nature in the Bible, Phelps.
And They Lived Happily Ever After, Nicholson.
Plays, 5th Series, Galsworthy.
Peer Gynt and Other Plays, Ibsen.
Broken Waters, Packard.
Alabaster Lamps, Turnbull.
Steel Decks, Connolly.
Ariel Custer, Hill.
Greater France in Africa, Sloane.
Fabrics, and How to Know Them, Denny.
Vlue Flower, VanDyke.
Courts and Criminals, Train.
Fight on the Standing Stone Lynde.
Essays and Poems, 3 vols, Wilde.
Werner's World Classics, Recitations, etc 20 Vols.
Tales and Poems, Harte.
Old Curiosity, Dickens.
Journal of the Plague Year, Defoe.
Woman in White, Collins.
Midshipman Easy, Marryat.
Pathfinder, Cooper.
Land of Afternoon, Knox.

MARMORA NEWS.

MARMORA, Feb. 23.—Mrs. A. Nickle is on a visit to her father, Mr. John Carman of Madoc Township.

Mrs. A. T. Neal visited relatives in Stirling on Monday.

Mrs. F. S. Pearce was called to Montreal on Monday, owing to the sudden demise of her brother.

Mr. James Hughes is home from Queen's on a short vacation.

Mr. and Mrs. Arthur Hart are spending a week with relatives in Brantford.

BIRTH

FERGUSON.—On Tuesday, February 23rd, to Mr. and Mrs. Thos. Ferguson, 189 Hunter Street E., a daughter. 1d, 49, 688

KOREANS COME TO PETERBORO'

Salvation Army Temple To Be Scene of Stirring Lecture.

FASCINATING STORY.

A party of Koreans, consisting of four Salvation Army officers and two bandsmen, is touring the Dominion of Canada, under the leadership of Major and Mrs. Hill and will visit Peterborough on Tuesday, March 9.

Commencing at Vancouver, the party has filled a lengthy list of engagements on its journey east, and such has been the stir created that many of the halls have been far too small to accommodate the eager crowds which have gathered to hear them. Audiences have listened spellbound as they have heard the converts' thrilling stories, and interest in the Army's missionary operations has been greatly enhanced, for these are in very truth the "fruits of missionary service."

Before conversion in the Salvation Army, these native Koreans were slaves to superstition and heathenism, but each now testifies in his or her own quaint way of the wonderful change which has been wrought by Divine power.

The visit of this party to Canada is unique in that it gives evidences of the confidence that the Japanese Government has in the Army, for it is not customary to permit natives to leave their country, and this is the only party of its kind which has thus travelled abroad.

Major and Mrs. Hill, who are in charge of this picturesque party, are English by birth. The major has seen sixteen years of missionary service in the "Hermit Kingdom," having assisted in pioneering the Army's work in that land.

The party comprises, in addition to the leaders, Adjutant Sin Soon Ill, Ensign Kim Tong Soo, Lieutenant You Chang Soon, Lieutenant Youg Kwung Duk.

The opportunity of seeing these interesting Orientals and hearing their intensely fascinating experiences should not be missed.

I.O.D.E. HOLDS TEA.

Attendance Good at Entertainment of Otonabee Chapter.

The Otonabee Chapter I.O.D.E. held a very well attended and successful tea yesterday afternoon at the residence of Mrs. J. A. Morgan, George street. The guests were greeted by Mrs. Morgan and the Regent of the Chapter, Miss S. A. Tomkins. The table, which was prettily centred with a bowl of narcissi and daffodils, flanked by yellow candles in silver holders, was presided over by Mrs. J. A. Aylmer and Mrs. N. D. Buchanan. The tea room was in charge of Mrs. C. A. White, assisted by Mrs. D. R. Fleming. Assistants were Mrs. R. W. Davidson, Mrs. Wm. Lytle, Mrs. William Comstock and Mrs. F. S. Wightman. During the afternoon enjoyable vocal solos were rendered by Mrs. D. C. King and Miss Ruby Quartermaine, with accompaniment by Mrs. G. Evans and Miss Hurley.

CURLING

The play in the vice-skips' bonspiel was concluded last night, Dobbin winning from Johnson by a margin of six stones in the final game. The following players participated:

Hair	Poutley
Ringer	Sills
Menzies	Hill
Dobbin	Johnson
Skip—11	Skip—5

Other games played at the curling rink last night resulted as follows:

J. Wolstenholm	W. Jopling
S. G. Hall	A. Brown
J. W. Hanbidge	J. J. Howden
J. Connal	B. Widdiss
Skip—18	Skip—11.
B. F. Ackerman	J. D. Howden
J. Harkness	F. B. Weir
J. Brightman	N. Hambley
T. Brightman	J. Henry
Skip—13	Skip—6
S. Huffman	Dr. McCullough
R. Bacon	D. McKinnon
J. C. Green	C. McLean
J. Bacon	W. H. Taylor
Skip—11	Skip—8
P. Stuart	R. M. Glover
T. Hooper	H. Baptie
H. Clegg	G. Copping
R. Best	J. Marshall
Skip—16	Skip—4
R. Adams	B. N. Harvey
W. C. Hughes	G. Robertson
S. G. Graham	G. L. Kirkwood
Ira Moore	C. Seymour
Skip—5	Skip—13
J. Jopling	J. S. Fitzpatrick
J. McDonald	F. Hawkins
L. Ackford	J. Cullen
A. Kay	W. Oke
Skip—5	Skip—10

PRINCE IN DANGER.

Horses In Show Ring Near Him Rear Badly, Causing Commotion.

LONDON, Feb. 24. Canadian Press. — The Prince of Wales had a dangerous experience at the Shire Show at Islington to-day, when a mare in the ring near him began to kick and set several horses to rearing and plunging. There was a general commotion about the Prince but no one was injured.

Just before this he had been compelled to duck and jump aside to avoid a horse which had suddenly swerved in his direction.

Not having had enough of horses for the day the prince went hunting in the afternoon, this being the second time he has followed the hounds since the recent accident in which he suffered a broken collar bone.

WELL BABIES' CLINIC.

Dr. J. A. Morgan Lectured on Winter Ills of Children.

At the open meeting of the Well Babies' Clinic, held in the rooms at the G.W.V.A. hall yesterday afternoon, Dr. J. A. Morgan gave an interesting talk on "Common Winter Ailments of Children."

Emphasizing as the foundation of many winter illnesses the common cold, Dr. Morgan divided this ailment into two categories, the cold which appears as a slight manifestation of inflammtion of the nose and throat, and is usually caused by the throwing off of extra clothing by the child when it becomes overheated in play, and the more serious type which is infective. For the first sort of cold, the speaker recommended the use of clothing on children which could not be unfastened by them without coming indoors, and for the second, avoidance of the sufferer was suggested. The infective cold is much more easily transmitted to another person while indoors than in the fresh air.

Results of the infective type of cold may be tonsilitis or an infection of the ear which may attack the mastoid bone, whose cells are directly connected with the brain. If the running ear ruptures within, death may result. For an active mastoid infection, an operation is the only remedy. These colds may also affect the glands of the neck and the bronchial tubes, resulting in bronchial pneumonia.

Dr. Morgan said it was far better to try and prevent illness in its inception than to attempt to cure it later. Children should be properly fed, because they are more liable to take cold when in poor condition, the house should be kept warm and well ventilated and the children prevented from playing in rooms of varying temperature. Their clothing should be light when playing in the house, and should be warm when out of doors, without being of a weight which will allow them to perspire, as this makes them more susceptible to colds.

Speaking of infective diseases of other types, the doctor said that skin eruptions in children were more prevalent in the cold weather, and were often caused by some break in the skin resulting from rough clothing over the tender surface, allowing an inlet for germs and bacteria.

At the conclusion of the meeting, tea was served by the King's Daughters.

STORY OF COAL TO-MORROW NIGHT

Engineering Institute Brings Speaker on Interesting Subject—To-morrow.

The Peterboro' branch of the Engineering Institute of Canada have brought to the city speakers on many subjects of interest to the general citizen, as well as to the members of the engineering profession, but probably no subject has been of such general importance to the general public as the subject chosen for the next meeting.

This meeting will be held in the Chamber of Commerce on Thursday evening, February 25, at 8:15 p.m., when an address will be given by Mr. Geo. W. Allen, secretary-treasurer of the Canadian Gas Association.

The lecture is entitled "The Story of a Lump of Coal," and covers the history and development of the manufacture of coal gas and the by-products thereof, and will be fully illustrated by lantern slides.

The Peterboro' Chamber of Commerce will join with the engineers for this meeting on account of its importance, and it is hoped that any citizen who is interested in the subject of fuel conservation will also accept this notice as an invitation to attend.

The chair will be taken by Mr. H. Beal, superintendent of the Peterboro' gas plant, and the meeting will start promptly at the specified time, so please come early.

APPLES & FISH ALL BARGAINS CASH

Spy Apples, bbl. $2.50
Russet Apples, bbl. $2.50
Baldwin Apples, bbl. $2.50
(return barrels)
Salmon Fish, sliced, lb. 20c
Halibut Fish, sliced, lb. 25c
Fillets, no bone, lb. 25c
Haddie, with bone in, lb.....12½c
Canned Peas and Tomatoes 2 for 25c
Rolled Oats, 10 lbs. 43c
Fresh Meats in all three stores.
Peanut Butter, fresh, lb. 25c
Corn Starch, 3 pkgs. 25c
Watch our Bargain Counters and Windows for special prices on Canned Goods, etc.

MENDELL BRAUND
Phones 348—2129
3 Stores - Free Delivery

SNAPS!
at Braund's Busy Bargain Store
Woman's Rubbers, only 79c
Boys' & Girls', size 11, Rubbers.49c
Woman's Goloshes, $3.50 for...$1.99
Fcy Sweater Coat Yarns, 10 bls. $1
$1.00 Wool Tams only, each.....7c
We are agents for Monarch Wool
We sell all kinds of patterns at..20c
Ladies' Black Gloves, 50c for....19c
Boys' Suits.....$4.69, $5.69, $6.69
Ladies' wide easy Shoes and Boots
Men's Work Boots for.....$2.69
Fancy Chintz Tea Aprons, 50c..31c
Dish Towelling, 6 yards for....$1.00
White Cotton, 6 yards for....$1.00
Wall Paper (clearing) cheap.
These and many other snaps.

R.C. BRAUND
CASH AND CARRY
155 PARK STREET

CITY TAXI 25c
UP-TO-DATE HEATED CARS
SERVICE DE LUXE
DAY OR NIGHT
'PHONE 2240
Bryden Weese, Manager
26d-70-471

CHIROPRACTOR
M. C. GOODWIN
DC. Ph. C.
Palmer Graduate
106 Barrie Building.
Lady Attendant Phone 631
Hours 10-12 a.m., 2-4 and 7-8 p.m.
Office closed Tuesday evening, also Thursday afternoon and evening

N. D. FOOTE, D.S.C.
GRADUATE CHIROPODIST
All manner foot trouble successfully treated, 107 Barrie Bldg., Phone 1730W for Appointment.

THE JEAN RIDDICK YARN SHOP
shows an unusually large stock of Yarns, Hosiery, Underwear, Etc. Come and see us and save money.
WE SELL FOR LESS!

ALEXANDER & HALL
ELECTRICIANS
When you have Electrical work to do, Call
P. Alexander, Phone 1755J.
W. Gordon Hall, Phone 1403w.

FOR BETTER CAKES
PIES AND PASTRY
PHONE 427
Pies, ass't'd .20c Cookies, doz., 20c
Layer Cakes 25c Drop Cakes, 25c
Jelly Rolls, 20c Choc. Eclairs 40c
or at your Grocer, City wide del.
S. FERGUSON, Corner Aylmer and McDonnel Streets

EXTRA GOOD
MARMALADE ORANGES
W. H. HAMILTON
Phone 148—138 Simcoe St.

FACTS ABOUT OPTOMETRY
The Eyes After Middle Life
People who wear glasses for close work only must have their lenses changed every year or so. As the eyes steadily change, the glasses must be changed to suit. This ageing of the eyes is perfectly natural, and all are subject to it. We can supply you with the right glasses for the present condition of your eyes.
M. J. ROCHE, Opt.
188 CHARLOTTE STREET

Phone Johnny-an the-Spot for Fuel—703

If you follow our advice you'll order what fuel is available—there's no anthracite coming.
Pocahontas Coal - $14
Kentucky Hard - $12
WOOD
All kinds—hard or mixed.
HODGSON BROS
Dalhousie and Bethune

WE SERVE IN AN EFFICIENT AND COURTEOUS MANNER
BELLEGHEM'S
FUNERAL SERVICE
PHONE 85
AMBULANCE

MUSIC PRICES SLASHED.
GREENE MUSIC CO.

The Groceteria

Celebrating Heinz' Anniversary

SPECIAL FOR THURSDAY, FRIDAY, SATURDAY TO CELEBRATE HEINZ'S 57TH BIRTHDAY OF 57 VARIETIES ON 57TH DAY OF THIS YEAR—WHICH IS FRIDAY THIS WEEK

In order that the Consumer may participate in such an interesting and most unusual anniversary, we are going to do our part. We will Cut the Price Below Cost on All Heinz Products for Three Days.

HEINZ LARGE KETCHUP
25c Bottle

HEINZ SMALL KETCHUP
2 Bottles 35c

HEINTZ SPAGHETTI
Cooked—Ready for Use
2 Small Tins, 25c
2 Medium Tins, 35c

OLIVE OIL
4 oz. Bottle.....30c
8 oz. Bottle.....40c

HEINZ VINEGARS
16 oz. Bottle.....20c
32 oz. Bottle.....35c

HEINZ SWEET PICKLES
Regular Size
40c Bottle

HEINZ SOUR PICKLES
Regular Size
35c Bottle

HEINZ BAKED BEANS
Small Tins 10c
Medium Tins 15c

CHILI OR CHUTNEY SAUCE
30c Bottle

HEINZ SOUP—TOMATO
Small Tins 10c
Medium Tins....15c

THIS HEINZ ANNIVERSARY SALE IS FOR CONSUMERS ONLY
Not More Than Two of Each Article to a Customer
WE WILL NOT SELL TO OTHER STORES

5 Stores THE GROCETERIA 5 Stores
CORNER REID AND SMITH STREETS
CORNER GEORGE AND ANTRIM STREETS
CORNER RUBIDGE AND SHERBROOKE STREETS
429 GEORGE STREET
OLD MARKET ARCADE

HOOT GIBSON in
'THE CALGARY STAMPEDE'
Hockey Returns
CAPITOL—TODAY

The Evening Examiner

PROBABILITIES.
South east, shifting to westerly gales with rain. Friday: Strong westerly winds, partly cloudy and a little colder.

VOL. LVII., No. 47 PETERBOROUGH, THURSDAY, FEBRUARY 25, 1926 PRICE THREE CENTS

HOCKEY TO-NIGHT Direct Wire from Arena, Toronto, to Regent Theatre PARKDALE vs. PETES. — First Game of Play-Off

REGENT: Feature Picture: Ramon Novarro in "The Midshipman" KEN BLOOD'S ORCHESTRA will feature the Latest Radio Hit "Let's Waltz As We Say Good-Bye"

DICK LUSH WILL DO THE ANNOUNCING DOORS OPEN AT 7.30 SHARP.

SALARIED CLASS IN CANADA PAYS MORE THAN SHARE OF TAX BURDEN CONSERVATIVE MEMBER STATES

Dr. Peter McGibbon, of Muskoka, Quotes Figures To Progressives in Commons.

ADJOURNMENT NEAR.

Division May Come To-night With Recess Until March 15.

OTTAWA, Feb. 25 (Canadian Press) — Another sitting of the house left debate on the address still unconcluded. There is talk, however, of division tonight with adjournment from then till March 15. Today Conservatives continued the debate. E. J. Gott of South Essex compared duties imposed in the United States on Canadian farm products with those imposed by Canada on America farm produucts.

A. U. G. Bury of Edmonton East declared he had been charged with his constituents to make a permanent alliance between Alberta coal and the Ontario housewife. If, he added, the Ontario market were secured for Alberta coal, it would mean the employment of 44,000 miners in Alberta instead of 12,000. Peter McGibbon of Muskoka had the floor when the House adjourned until today.

Alberta had captured the Ontario market but it had only done so because of the anthracite strike in the United States, said Mr. Bury. Now the strike was over and American coal would again come knocking at the gates of Ontario. The attitude of the Minister of Interior was that the measures for assisting Alberta coal to reach the Ontario market were emergency measures. If the emergency passed, the government presumably would withdraw its help. This he protested against. He wanted the bringing of Alberta coal to the Ontario market to be a permanent policy of parliament. Canadian coal should be used by Canadians.

Criticize Progressives

Peter McGibbon (Conservative-Muskoka) said that the member for Nelson (T. W. Bird) in moving the motion eliminating further amendments, had done something which he had no right to do. "If the Progressives have no more interest in this country than to vote themselves a holiday and an indemnity, their constituencies made a very poor choice of representatives," he said. If the motion moved by Mr. Bird was really prompted by the government the latter had chosen "a cowardly method" for bringing in a measure of closure. Why, he asked, had the Minister of Justice delegated the right to control legislation in the House of Commons to the member for Brandon (Mr. Forke). The acting leader of the government was playing the part of a political Lazarus at the table of the Progressives dives. Was legislation to be brought into the House of Commons on its merits or for political purposes.

Dr. McGibbon said he felt it his duty as a member from Ontario to show "these people" (referring to the Progressives) who paid the tax bills of Canada. He reviewed the income tax, the postal revenue, the business profits tax, and the customs and excise revenue from the different provinces to show that Ontario and Quebec bore the per capita brunt of the taxation.

He referred to the income tax as the most unfair of all taxation. The salaried class paid $62,000,000 out of the $177,000,000 collected for income tax in the last five years. Other classes were able to pass along their burden to the consumer, but not so with the salaried man. He urged some modification which would lessen the burden on the salaried man.

Chicago Drainage

Hon. Charles Stewart read a summary of the correspondence between tthe Dominion and United States Governments regarding the Chicago drainage canal, the broad effect of it being that the present diversion is 9,200 cubic feet per second, which it is promised will be reduced to 8,000 or probably 6,000 cubic feet by the end of this year, and to 4,167 feet by 1935.

G. R. Geary, of South Toronto, inquired if there had been any consideration of the legal rights of the United States Secretary of War to authorize any diversion at all.

Mr. Stewart was not prepared to offer any official opinion beyond saying that the matter was being discussed.

Hon. J. A. Robb informed Donald Sutherland that no reply had been received from Australia for information regarding the reported bonus being given there for the export of butter.

MUSIC PRICES SLASHED. GREENE MUSIC CO.

NOW, HONESTLY—

People are funny, at that. Not to say, thoughtless, at times.

F'r instance the fellow who has nothing to do, so drops in on a friend during business hours and proceeds to put the kibosh on the work plans of said friend.

A nice afternoon is had by all—and then someone has to make up for it the next day—and it isn't the caller.

It's all right to use your own time as you see fit—but be a bit careful with other people's.

ICE BROKEN BY LOAD OF WOOD

Farmer Has Narrow Escape From Drowning in River.

ONE HORSE LOST.

CARGILL Ont. Feb. 25 (Canadian Press). — George Lippert, Greenock farmer, had a narrow escape from death by drowning yesterday afternoon when, as he was crossing the Teeswater River with a team of horses and a load of wood, the ice broke and the whole outfit sank out of sight. After struggling in the water for several minutes Lipper was rescued with much difficulty by Louis T. Chenkley, who happened along at the time. One of the horses was drowned, having disappeared under the ice.

NEW SHIPS FOR ITALIAN FLEET

Coastal Defence By Submarines and Small Cruisers Considered.

NO COMPETITION.

ROME, Feb. 25 (Canadian Press) —Premier Mussolini yesterday received all the admirals of the Italian navy, headed by Vice-Admiral Alfredo Acton, chief of the general staff, with whom he conferred lenghthily on important problems, particularly a programme of construction.

It is learned from authorative sources that the Premier and Admiral Acton intend to reorganize the naval forces in accordance with specific needs such as coastal protection by submarines, and fast small craft of short cruising radius. In building such craft there is no question, it is emphasized, of engaging in naval construction competition with France since Italy's forces are far inferior and do not approach the limit set by the Washington conference.

Was Bankrupt Yesterday Wins State Lottery To-day

BERLIN, Feb. 25 (United Press)—A Berlin merchant who yesterday filed a petition in bankruptcy today won an eighth share in the $125,000. First prize of the Prussian state lottery. The other winners were laborers, including an octogenarian couple who were impoverished and threatened with the poor house.

Adenoids and White Bread Make Women Less Beautiful

LONDON, Feb. 25. — United Press. — Adenoids, lack of vitamines, and especially, the white bread habit, are making modern women less beautiful than the women of the Tudor period, according to Sir Harry Baldwin, Surgeon dentist to the King.

He says the women of Sargants pictures suffer in comparison with the Tudor personages of Holdbein.

GILBERT SENT FOR TRIAL ON THREE CHARGES

Preliminary Hearing Held in Closed Court at Millbrook.

VICTIMS GUARDED.

Names of Witnesses and Complainants Have Not Been Divulged.

(Special by Staff Reporter)

MILLBROOK, Ont., February 25 (Flash)—Harold Gilbert, former organizer in Peterborough of the Ku Klux Klan of the British Empire, was this afternoon committed for trial on three charges of blackmail. He elected through this counsel, Joseph Wearing, who was not present at the hearing, to stand speedy trial before a judge.

Magistrate W. H. Floyd, of Cobourg, presided at the hearing, and Crown Attorney W. F. Kerr, K.C., of Cobourg is conducting the prosecution.

The magistrate excluded the public from the hearing and the names of the complainants and witnesses are being kept secret.

LADY CONSERVATIVES HELD GOOD MEETING

Addresses Were Given By Miss Tompkins, Mrs. Cameron and Mrs. Fallis.

A well attended meeting of the Women's Liberal-Conservative Association was held yesterday afternoon in Victoria Hall. A most interesting talk was given by Miss Tompkins, dealing with the address from the throne in the Provincial Legislature, and outlining the outstanding points of legislation to be dealt with at the present session.

Mrs. G. S. Cameron, in an address on the Maritime Provinces, explained very clearly the question of Maritime rights, from the viewpoint of a native of New Brunswick. Mrs. Cameron gave a brief resume of conditions in the Maritimes previous to Confederation, the building of the Intercolonial Railway and the promses given then, and contrasted with this present day conditions.

Mrs. Fallis spoke briefly on the Stevens charges against the King Government in connection with the alleged smuggling operations at Montreal. In closing the meeting Mrs. Fallis announced that at the March meeting a discusion of current events would take place at which all the members of the executive would take part. Special attention will be given to the Locarno pact and the Stevens charges in the House of Commons.

GREECE APPEALS.

Frontier Dispute. League of Nations Asked To Settle Greco-Turkish

GENEVA, Switzerland, Feb. 25 (Canadian Press).—Greece has appealed to the League of Nations against Turkey for settlement of the dispute over fixation of the Greco-Turkish frontier.

King Neither Tinker Nor Tailor, Soldier Nor Sailor, Why Support Him, Asks A. J. Cook, British Labor Leader

LONDON, Feb. 25 (Canadian Press).—Addressing a Labor meeting at Deptford last night, A. J. Cook, secretary of the Miners' Federation of Great Britain, modestly exclaimed: "There is no better man in the country than I," and continued: "What is the King of England? He is neither tinker nor tailor soldier nor sailor, nor anything else. I am not against him, but what right have you to keep anybody else at your children's expense?"

Declaring that there is chaos everywhere owing to the failure of capitalism, he went on: "There is a crisis of world magnitude today, which creates the greatest opportunity ever presented to the Labor movement.

This year is going to be the most important in the history of Labor. We are at the cross roads. Either we are going to move towards a co-operative commonwealth or going back to a system of intensified capitalism.

"We have got to meet force with force—organized force."

MAN WANTED BY LOCAL POLICE IS GIVEN SENTENCE

With Companion, Also Known Here, Goes to Kingston For 15 Years.

SYSTEM BLAMED.

Chief Newhall Says Latest Crime Could Have Been Prevented.

Frederick Moore and William R. Davey were sentenced on February 16 in Toronto a term of 15 years in Kingston Penitentiary because of a brutal hold-up perpetrated upon a Queen City business man. Chief Newhall declared this morning that the offence need not have been committed if the police autnorities had collaborated with him as he requested in two letters. The Chief also held the parole system greatly responsible tor the state of affairs which exists to-day in the criminal world.

Moore and Davey were both originally Peterborough men, the former having passed through the hands of the local constabulary many times on charges of petty theft. In November, 1921, Moore, in conjunction with a man named Morrissey, broke into more than twelve houses and violently assaulted the landlord of one Ashburnham home. The two men effected their escape on a train, and the local police authorities were instrumental in their being caught in Toronto. As it transpired, the Brampton police wanted the men on similar charges, but previous to the offences committed in this city, so the pair was sent to Brampton, convicted and sentenced to 5 years in Kingston. At the time of the investigation, goods which had been stolen in Peterborough were found in the possession of the two men, and the articles were sent here and identified by the owners.

Escaped From Jail.

Moore made his escape from the Kingston bastille, was recaptured and sent to the Saskatchewan Penitentiary. On July 21 of last year Robert Creighton of the Dominion Parole Board wrote to Chief Newhall, requesting particulars of Moore and Morressey, and asked if they would be re-arrested if they were liberated.

The Chief, in reply, gave the desired information, and stated that he would certainly take steps to execute the warrants which he held. The letter which he sent drew a reply acknowledging its receipt, but vouchsafing no further word as to the disposition which would be made of the two men. Chief Newhall heard nothing further of the matter until he read in a Toronto paper that Moore and Davey, together with an unknown, and as yet unapprehended, man, had committed an assault and robbery in that city.

As regards Morrissey, whom the Chief believes was the unknown third man, a communication was received by him on December 15, 1925, from J. D. Clark, Chief of the Remission Board, stating that the man, Morrissey, was making an application for clemency, and asked if it was his, Chief Newhall's, intention to re-arrest the man. Information was also requested as to the nature of the charges held against him. On the sixteenth of the same month Chief Newhall replied, stating that he would re-arrest the man and that he had the necessary evidence to win a conviction. No word has been received since by the Chief to tell him whether the man is still in custody at the Kingston Penitentiary or has been liberated by the Parole Board. If he is at large, the

(Turn to Page 2, Please)

NEW PROPOSAL ABOUT SCHOOLS

Gloucester Township People Advocate Amalgamation of Small Boards.

OPPOSE AMENDMENT.

OTTAWA, Feb. 25.—(Canadian Press.)—At a meeting of the Gloucester Township Trustee and Ratepayers' Association at Hurdman's Bridge near here last night, disapproval was voiced of the proposed amendment in the rural school system now being considered in the Ontario Legislature. The meeting passed a resolution which suggests that the present and proposed systems be altered so that in school sections of 10 pupils or under two or three schools be amalgamated, and that the grant be levied on the population of the section and the average attendance.

"Bli' me, She's a Bit of All Right"

Queen Mary Visits Popular Section of London and Wins Workmen's Hearts And Cheers By Graciousness.

LONDON, Feb. 25 (Canadian Press).—Queen Mary heard the dialect of London town yesterday during her visit to Poplar, in the East end, the occasion being the Queen's inspection of the baby clinic at St. Katherine's College, the oldest philanthropic foundation in the kingdom.

Poplar is populated by workers and did not appear disposed at first to show enthusiasm about royalty, but when the Quee stepped from her automobile into the street with a friendly smile and began talking to the mothers and children, the chilliness soon disappeared.

As the Queen passed from one group of women to another, chatting with the mothers and chucking the babies under the chin, she heard such exclamations as "Ain't she lively!" "Bli'me, she's a bit of all right, wot," "Give 'er a hand, she's worth it." There were cheers as the Queen drove away.

GERMANY WOULD WITHDRAW HER APPLICATION, IF OTHER NATIONS ARE ADMITTED NOW TO LEAGUE

Vagueness of Chamberlain's Speech at Birmingham Perturbs Berlin Press.

CABINET'S ACTION.

Authorizes Luther and Stresemann To Attend League Meeting.

BERLIN, Feb. 25.— (Canadian Press).—The Cabinet today indicated yesterday that it considers the meetings of the League of Nations to be held next month at Geneva the logical sequel to the Locarno conference by designating Chancellor Luther and Foreign Minister Stresemann to represent Germany at the Geneva session, which will be largely concerned with Germany's admission to the League.

While some uneasiness is felt in official circles over the vagueness of the speech made at Birmingham on Monday by Sir Austen Chamberlain, in which the British foreign secretary referred to the possibilities of controversy over the question of enlarging the League Council, nevertheless the German representatives will go to Geneva with the assumption that the same spirit which characterized Locarno will be in evidence there.

Berlin Press Uneasy.

On the other hand, Sir Austen's speech created alarm in the Berlin newspapers, which published with headlines such as "Germany's entry in League doubtful", "Chamberlain's evasions," and "Chamberlain in tow of French."

The newspapers seem to take it for granted that the British foreign secretary at Geneva next month will support the French argument that the council should be enlarged by the granting of permanent seats to countries other than Germany, and they emphatically affirm that should Chancellor Luther and Dr. Stresemann be confronted with a "fait accompli" in the form of an extended League Council the German delegates should not hesitate to withdraw the application for admission to the League.

In such action, the papers declare, they would have the solid support of the German nation.

It is understood on good authority that the Government has no objection to discussion of enlarging the council after Germany is a member of that body as now constituted, but objects to taking a seat on a council which would have a totally different composition from the council which was in existence when Germany decided to apply for admission.

Old Time Flask No Good Liquor of To-day Too Strong

NEW YORK, Feb. 25.— (United Press.)—Present day liquor has had its reaction on the price of antique flasks. A 1780 pewter flask and a small platter as a companion piece went up for sale at the auction of the Lord Leverhulme art collection.

Experts looked it over and shook their heads.

"One filling of present day liquor would eat that flask right up," they announced.

And the flask and platter, despite their age and the rage for antiques, went for $10.

VERA MAY HAVE TO SPEND THREE DAYS AT ISLAND

If Her Counsel Insists on Habeas Corpus Writ Hearing.

A LEGAL TANGLE.

Contention That Adultery is Not Crime Under Federal Statutes.

NEW YORK Feb. 25 (Canadian Press).—The Countess of Cathcart may spend three more days at Ellis Island, if Arthur Garfield Hays, her counsel, insists upon a hearing before Federal Judge Goddard on her writ of habeas corpus.

Although United States Attorney Buckner has indicated his intention of asking dismissal of the postponed habeas corpus hearing when it comes up in federal court next Tuesday. Mr. Hays indicated yesterday, he believed she was still entitled to a hearing.

The countess' ten-day temporary release from Ellis Island expires next Wednesday. Mr. Buckner said the hearing, if insisted upon, will be adjourned by agreement of attorneys until a week from Friday. Meanwhile, the countess may have to return to Ellis Island.

Mr. Hays' proposed argument on the writ will be that adultery, for the admission of which the countess was excluded, is not a crime in England, France or South Africa, and not a crime under the federal statutes of this country. Mr. Buckner has declared he will ask the federal court to dismiss the habeas corpus writ, contending it was voided when the countess accepted release from Ellis Island.

MISSIONARIES NOT ALLOWED TO LAND

Three Refused Permit at Pakhoi Because They Came From Hong Kong.

HONG KONG, Feb. 25.—(United Press).—Two women American missionaries of the Pentecostal Holiness Alliance and a British woman missionary were not allowed to land at Pakhoi because they came from Hong oKng. The officials' refusal to permit them ashore is part of the strike and boycott movement in the south which nas been intensified in the last few days.

MISSING GIRL FOUND.

Kingston Parents Locate Her in Ottawa.

KINGSTON Feb. 25 (Canadian Press).—Florence Drake, the 16-year-old daughter of Mr. J. Drake, Orchard Street, who was reported Monday as missing since Sunday night has been located in Ottawa.

Mrs. J. Drake, her step-mother, received a letter from the girl Tuesday, in which it was stated that she had never left Ottawa, and requesting that money be sent to her in order that she could pay for her journey to Kingston. Mrs. Drake declines to divulge the exact address at which the girl is staying in Ottawa. Both Mr. and Mrs. Drake are greatly relived at the knowledge that the girl is safe.

THREE YEARS IN PRISON

KINGSTON, Feb. 25 (Canadian Press).—Sentence of three years in Portsmouth Penitentiary was given to Jack Howard Davis by Judge Revell, on a charge of a serious offence against a girl under sixteen years of age.

ST. PAULS TO HAVE NEW ORGAN AND REV. W. ALLAN REQUESTED TO STAY AS PERMANENT PASTOR

Congregational Meeting Unanimous on Two Important Church Matters.

BIG GATHERING.

New Instrument Will Cost $18,000 Says Committee Report.

At a largely attended congregational meeting of the members of St. Paul's Presbyterian church, held last evening, it was decided to instal a new organ in the church during the summer months, with the expectation that it will be ready for use in the early fall.

At the recent annual meeting of the congregation an organ committee was appointed to investigate the matter and report at another meeting to be held later. The report of this committee was presented by W. H. Hill and Dr. McCullough. The committee reported that tenders had been secured from two well known organ firms to instal organs at an approximately outside cost of $18,000. The committee recommended that an organ be purchased, and that the selection of make should be left with the committee, with the understanding that steps should be taken at an early date to place the order. This report was adopted unanimously. It is understood that the new purchase will be an echo organ with chimes.

The congregation decided, also unanimously, to extend a call as permanent pastor, to Rev. William Allan, formerly of New York, who has been occupying the pulpit during the past seven months. The salary will be $4250 a year, with free manse and six weeks holidays. A year ago, owing to the conditions then prevailing, it was not possible to extend a permanent call to Rev. Mr. Allan. He was therefore extended a call for one year. Rev. Mr. Allan's ministry has been so successful and so appreciated by the congregation that a largely signed petition was presented recently to the Session by members of the congregation, requesting that a congregational meeting be held with the object of extending a permanent call without further delay. It was reported at last evening's meeting that at a joint meeting of the session and Board of Managers, the matter had been discussed and heartily approved.

D. H. Moore and H. B. Cowan, members of the Session, and Sheriff Hall and W. J. Ferguson, members of the Board of Managers, were appointed to represent the congregation in laying the matter of Rev. Mr Allan's call before the Peterborough Presbytery which will meet in Peterborough March 9th. At the close of last evening's meeting members flocked to the front and signed the petition forms to Presbytery supportin gthe call.

New Elders Elected.

At last evening's meeting nine new elders were elected by a unanimous vote of the congregation. The new members of the session are: Coleman Blewett, Robert Thompson-Currie, Fred J. A. Hall, William Lyburn, George Lockington, George A. MacDonald, William Rae, John H. Sedgwick and James Savigny.

It was reported last night that owing to the large and somewhat widely scattered congregation of St. Paul's Church, it was desirable that the session should be enlarged The session as now constituted, will comprise approximately 28 elders.

Last evening's meeting was one of the largest congregational meetings ever held in the church.

First Immigrant Train Reach Winnipeg With 200

WINNIPEG, Feb. 25 (Canadian Press).—Heralding the beginning of a steady influx of settlers during the present year, the first immigrant through train of the season, bearing more than 200 newcomers, reached Winnipeg yesterday. The settlers will be distributed throughout the Western Provinces.

The majority of this first contingent are from the British Isles, while a number of families, including a group of Mennonites, are from Central Europe. The British immigrants came to Canada under the 3,000-family scheme of the British Government. With the party was Miss Madge Hawthorne who is the first single woman to reach the West under the new low passage rates.

END OF STRIKE HITS DEALERS

May Face Bankruptcy Because of Large Stocks of Substitutes.

MORE EXPECTED.

NEW YORK, Feb. 25 (Canadian Press).—The New York Times says that New York coal dealers have 700,000 tons of unsaleable hard coal substiutes in their yards and with the prices on substitutes broken by the anthracite strike settlement, many of them face bankruptcy. In the railroad yards of New Jersey, there are 12,000 cars containing 400,000 tons of soft coal and coke, with more shipments arriving every day. Several steamships loaded with Welsh, Scotch and Westphalia anthracite are due next week.

Half-and-Half Coal.

NEW YORK, Feb. 25. United Press. — Coal dealers, with 700,000 tons of substitutes on hand, have been thrown into a panic with their customers demanding anthracite or nothing.

The situation is so serious that Col. J. J. Byrne, the state fuel commission chairman, issued a statement calling upon the public to buy "half and half" until the market should become adjusted.

The railroads will be hurt by the demand for anthracite, the dealers said, in revealing that 12,000 cars of bituminous coal and coke are in the New Jersey yards, with more arriving every day.

JUGO SLAVS AND ITALY MAY ALLY

Agreement To Act in Concert Against Germany is Rumored.

NO SECRET TREATIES.

ROME, Feb. 24. — (Canadian Press.)—The Jugo-Slavian foreign minister, Dr. Ninchitch, arrived here to-day. In the absence of official intimations as to the purpose of his visit, conflicting theories are advanced by the newspapers.

Some say he is seeking an agreement by which Italy and Jugo-Slavia would act in concert against the "German menace."

The Giornale D'Italia maintains that the two nations will agree to stand together and defend the status quo.

"There will be no secret treaties, no old style alliance," it says, "but practical and positive agreements about certain eventualities."

SPECIAL CUT FLOWER SALE FOR SATURDAY (ONE DAY ONLY) WE WILL SELL TULIPS 50c A DOZEN; DAFFODILS, 50c DOZEN; CARNATIONS, $1.00 DOZEN. THESE LOW PRICES STRICTLY CASH. JORDAN BROS., 2 STORES, CHARLOTTE AND GEORGE STREETS.
2d49

ERNEST SEITZ, THE DISTINGUISHED CANADIAN PIANIST WILL GIVE A PIANO RECITAL IN THE CONSERVATORY MUSIC HALL, ON MONDAY EVENING, MARCH 8. TICKETS, $1.00. STUDENTS' TICKETS, 50 CENTS.
3d23 25 27 475

CREW RESCUED.

Canadian Steamer Takes Wrecked Sailors From Sable Island.

HALIFAX, Feb. 25.—(Canadian Press).—C. R. Harvey, local agent of the Department of Marine and Fisheries, received word that the government steamer, Lady Laurier, had arrived at Sable Island and had taken aboard Captain Darkins and the crew of the Norwegian steamer Harold Casper, which was wrecked on the coast of Sable Island about a fornight ago.

Build Fire Under Horse Exhausted On Drifted Road

HALIFAX, N.S., Feb. 25.—(Canadian Press.)—The S.P.C.A. officer is investigating the case of a young man who is said to have lit a fire under an exhausted horse to force it to continue its struggle along the road near Bridgewater, rendered almost impassible by snow drifts. The animal was so badly burned that it had to be shot.

FOR SALE

$5,500 will buy new bungalow; all conveniences. West side.
$4,000 will buy new dwelling; all conveniences. South side.
$2,800 will buy brick dwelling in good condition.

Several dwelling to rent also. Farms for sale in different parts of the county.

See our list if you are in the market to buy.

W H TAYLOR
163 Hunter St. W., or Phone 1462.

LIVESTOCK FOR SALE

LIVESTOCK FOR SALE—HOLSTEIN springers; one Ayrshire, fresh. Apply T. D. Young, R.R. 3, Peterboro. 3d-50-696

LIVE STOCK FOR SALE — GOOD sound general purpose horse, suitable for peddling or wood business, good at ploughing, etc.; also harness for same with a cutter included, price $30, if sold at once. Phone 2573. 3d-49-671

POULTRY & EGGS

WANTED—LIVE POULTRY—EXTRA prices paid for good stock; phone 771 and we will call, or bring them to A. Atkins, 189 Charlotte St. 26d-73-703

FOR SALE — GUILDS WHITE Leghorns Cockerels, $2 each; phone 1681F. 3d-50-674

FOR SALE

FOR SALE—QUEBEC COOK STOVE dining room suite, etc. Apply 337 London. 2d-48-684

FOR SALE—MANDOLIN AND UKELELE, cheap; 190 Brock. 3d-49-682

FOR SALE — TUNGAR BATTERY Charger, tubes, storage battery, condensers; sockets; apply 201 Rubidge St. 3d-48-665

NOTICE

LOCKS FITTED AND REPAIRED—odd jobs looked after; work guaranteed; phone 948J. 3d-49-687

NOTICE—ANY PERSON DESIRING hooked mats made can have this work done at 685 Stewart St. 6d-50-634

NOTICE — TAXIDERMIST WORK done. Have your specimens mounted. Apply 156 London, phone 878 26d-59-417

NOTICE—HARRY SUNMAN WANTS paperhanging, painting; satisfaction given; phone Windsor Hotel. 12d-57-651

NOTICE — HAIRDRESSING, HAIR cutting, Shampooing, French Marcelling, Facials; prices reasonable; Mrs. E. Johnson, Bell Apt. No. 4, 199 Hunter St. W., phone 1194F. 10d-50-568

SPECIAL NOTICE. CUT THIS OUT, it will pay. House repairs, cellar to roof; furnaces, stoves expertly cleaned, complete one-fifty, and repaired. We also have hospital for every description of broken goods, from electric irons, furniture to pair of scissors. Costs nothing to phone. Small trial will surprise you how cheap we work. Wm. J. Bull. 1086M.

BARRISTERS AND SOLICITORS

GORDON & O'BRIEN— Barristers Solicitors, Notaries. Money to loan on easy terms. Special attention to Patents and Trade Marks. Phone 219. Hon. G. N. Gordon, K.C., J. A. O'Brien.

J. R. CORKERY, BARRISTER, SOLicitor, Notary Public. Office Ground Floor, 414 Water St., Peterborough. Five Doors North of Hunter Street. Money to loan at current rates on easy terms.

S. T. MEDD—Barrister, Solicitor, Notary. Office over the Dominion Bank, corner of George and Simcoe streets. Telephone No. 22. Private funds to loan at current rates upon easy terms.

DUMBLE & JOHNSTON—Barristers, Solicitors, etc. Office, over the Toronto Savings and Loan Company, George Street, D. W. Dumble, K.C., W. Johnson.

B. R. HALL—Barrister, Solicitor, etc. Peterboro, Ont. Office, corner of Hunter and Water streets, over the Canadian Bank of Commerce. Trust Funds to loan on easy terms of payment.

JAMES FORDYCE STRICKLAND—Barrister, Solicitor, Notary Public Peterboro. 'Phone 191. Money to loan. 375 Water street.

WILFRID F. HUYCKE, Barrister, Solicitor, Notary Public. 395 Water street. Telephone 239.

PECK, KERR & McELDERRY, Barristers, Solicitors and Notaries. Office, Water street, Peterboro. Money to loan at the lowest current rates of interest. Telephone 1950. E. A. Peck. F. D. Kerr, K.C., V. J. McElderry.

MEDICAL

DR. BUCHANAN, F.R.C.S., Edinburgh M.R.C.S., Eng., L.R.C.P., London, Eye. Ear, Nose and Throat Specialist Hours 9-11 2-4 p.m., and 7-8 p.m 'Phone 519. Office, corner Water and Murray streets.

DR. C. C. CRAGG—Eye, Ear, Nose and Throat Specialist. Office 295 Charlotte street, formerly occupied by Dr. Neal. Hours—9-11 a.m., 2-4 p.m., 7-8.30 p.m. Telephone: House 1018. Office 2185.

F. T. WEBSTER, Ontario Land Surveyor, Registered Professional Engineer, formerly with Lewis and MacRostie of Ottawa. Phone 2540.

MUSIC PRICES SLASHED. GREENE MUSIC CO.

AUTOS FOR SALE

CAR FOR SALE—FORD SEDAN—model '21 in first class condition; five good cord tires; $335 cash; Box 3626 Examiner.

WORK WANTED

WORK WANTED — WOMAN DEsires position as housekeeper; phone 2009J. 3d-49-693

BOARDERS WANTED

BOARDERS WANTED—ROOM AND board with all conveniences; central; apply 553 Downie St. or phone 1210m. 3d-48-649

BOARDERS WANTED—BOARD AND room for gentleman; conveniences. 'Phone 1213J. 3d-49-644

FOR SALE

FOR SALE — HEN CANARIES; APply Montreal House. 3d-48-660

FOR SALE — 1 PAIR MEN'S SKIS and Snowshoes; nearly new; phone 1555F. 3d-48-653

FOR SALE — CUT PRICE CLOSET Seats, 24 only standard seats, regular $6.50, sale price $4.45; hose taps 95c; range boilers $14.45; Fred Goodfellow, plumber, 426 Water St. 3d-49-667

FOR SALE — BRICK VENEER house, 8 rooms, hardwood floors, hot water heating, all conveniences; apply 298 Frederick, phone 1436J. 6d-52-686

FOR SALE — MODERN SIX ROOMed stucco bungalow, fireplace, French doors, hardwood floors throughout; 7 minutes' walk from post office; apply 61 Robinson St., Phone 1037J. 12d-68-683

FOR SALE — PRIVATE SALE Of furniture, rugs, library table, chairs buffet, chiffonier and dressing table, etc. Owner leaving city, apply Charlbond Apt. S, 190 Charlotte. 3d-49-673

MONEY MAKER!—CASH BUSINESS for sale here in city, well established, good turnover, would consider exchange on house; particulars call at 421 George St. 5d-52-700

FOR SALE—WILLIAMS NEW SCALE Piano, very slightly used; a real bargain; 671 George St. 3d-25,27,2-698

FOR SALE—DINING ROOM SUITE; Divanette and mattress; kitchen cabinet; Happy Thought Stove, almost new; gas range; floor coverings; baking cabinet, etc.; 1 baby carriage; 1 go-cart. 221 Hunter St. W., Apt. 2. 3d-49-678

FOR SALE—GOOD REFRIGERATOR, 3 Show Cases, 1 Toledo Scales, 1 Sherer Gillet counter; apply 304 Smith. 3d-50-704

FOR RENT — FURNISHED BEDroom, suitable for one or two gentlemen with board; central; phone 1206m. 9d-50-691

FOR SALE—ONE 200 EGG HOT WAter Incubator in good condition; 402 Monaghan Road; phone 2379w. 3d-49-680

FOR SALE — SPRINGS AND MATtress for 4 foot bed, perfect condition, $5.00; also wide upholstered couch, $8; phone 1414w. 3d-49-679

FOR SALE—WE ARE MOVING OUT of the city and our entire stock of new and used men's and boys' clothing, boots and shoes, and gent's furnishings, must be sold regardless of cost; frock coats for the parade, as good as new to clear at $3.75; buy now and save money; Dick Ruskin's store, 221 Hunter W. 6d-52-677

FOR SALE—I AM NOW OFFERING beautiful Golden Russett Apples, all hand picked, splendid condition; small, medium and selected at 50, 60, 80 cents a bushel; also carrots and large size Onions for sale; Phone 2573. 3d-49-670

FOR SALE—2 VOLT "A" STORAGE battery, new, $3.00; also rag rugs, size 30" x 55" at $1.00 each; apply W. Stevens, 82 Gladstone Ave. 3d-49-672

FOR SALE — ONE FAMOUS INTERnational 8 H.P. engine with magneto ignition, complete with Vessett Grinder (straw cutter, shafting, pulleys and belting); engine sold separately if desired; apply Brewer Motor Sales. 4d-50-486

FOR SALE—WEBER PLAYER PIano, guarantee first class condition; apply 106 McDonnel St. 4d-50-485

FOR SALE—DINING ROOM TABLE good condition; phone 1289w. 3d-48-652

FOR SALE—BUILDING LOT, NORTH of C.G.E.; snap; phone 2116. 10d-50-396

FOR SALE—100 EGG INCUBATOR, $8; call 382 George St. South; phone 1578J. 3d-48-628

FOR SALE—1 WICKER BABY CARriage, almost new, cheap; 1 range good baker and heater and saving on fuel, cheap; a good sewing machine cheap; girls' bicycle cheap; a Quebec heater, good as new, cheap; and all household furniture; apply 553 Albert St. 3d-49-623

FOR SALE—EXTENSION TABLE $8; dresser, china cabinet with desk, side board $9, folding bed $7, auto rug, good as new, $10; kitchen table, chairs, Quebec heaters from $4. J. Boorman, 243 McDonnel. 3d-48-655

DRY WOOD FOR SALE — HARD mixed slabs, body hardwood cut to order; close prices at Thompson's, 2260 or 1026J. 12d-31-535

FOUND

FOUND — IN ONE OF THE DOWN town stores; purse containing small sum of money; apply Examiner office. 3d-48-657

HELP WANTED—Male

WANTED—ONE MORE SALESMAN; apply P. M. Young, Munroe Hotel. 3d-49-692

SALESMAN FOR LINE OF LITHOgraphed labels, stickers, art calendars, etc. Good sideline. Wright Litho Co., London, Ont.

HELP WANTED—Female

WANTED—EXPERIENCED GENERal by March 15th or earlier; apply to Mrs. Porter, 521 Gilmour Street. 3d-50-707

WANTED—CASHIER OR GENERAL office work desired by experienced young lady; best of reference; apply Box 664. 3d-48-664

WANTED—STENOGRAPHER AND typist, rapid, accurate, high school education; state qualifications, age and address by letter in own hand to Box 684 Examiner. 3d-49-684

WANTED — EXPERIENCED COOK General; apply 236 Burnham; phone 196. 3d-49-689

HELP WANTED—GIRL OR WOMAN to take charge of housework in apartment; apply Box 477. 3d-48-477

WANTED

WANTED—SMALL FILING CABINET Phone 951. 3d-48-663

WANTED — MEN OR WOMEN DEsiring information or wishing to join the Ku Klux Klan of the British Empire, write Mr. Edmonds, Box 378, Examiner. 6d-50-462

WANTED — MOTOR CARTING; ALL kinds, long or short hauling; Beatty Bros. 'Phone 2169-991r2.

WANTED — SET OF ONE HORSE Sleighs; phone 484 r 14. 3d-48-661

WANTED — TOULOUSE GANDER, 2 to 3 years old; Box No. 650 Examiner. 3d-48-650

RELIABLE WOMAN WANTS WASHing or ironing, rough dry preferred; work called for and delivered; prices reasonable; Box 627 Examiner. 3d-48-627

WANTED—TO BORROW $3000 AT 6 per cent. on city property, guaranteed value double the price of the mortgage; apply Box 367 Examiner office. 26d-64-367

WANTED—1,500 MEN AND WOMEN to join Peterborough Industrial Exhibition. Coupon on another page. dh

FOR RENT

FOR RENT — MODERN, HEATED Apartments; apply 437 George St. dtf-1868

FOR RENT—FIRST-CLASS FIVEroomed lower apartment; every convenience; Charlotte street, west. Apply 421 George. 3d-50-697

FOR RENT—NO. 173 1-2 SIMCOE street, suitable for store or office; Apply 437 George street. dtf-313

TO RENT—HOUSE ALL CONVENIences; apply 508 Stewart. 3d-48-666

TO RENT—FRONT BEDROOM, FURnished, steam heated, exclusive home for business man or traveler. One block to post office; phone 613. 3d-49-681

TO RENT—10 ACRES, BRICK HOUSE stable, ten minutes from street car; apply D. J. Lundy, 95 Hunter St. W. 3d-49-694

TO RENT—HOUSE ON LONDON ST. $18; phone 1265m. 2d-50-708

TO RENT—MODERN APARTMENT apply; D. J. Lundy, 95 Hunter St. W. 3d-49-695

LOOK! FIRST CLASS APARTMENT ground floor, front and side verandah, very central, also houses to rent, $15, $18, $25 per month; apply 421 George St. 5d-52-699

TO RENT—HOUSE 146 HUNTER St. to rent, East City; apply 413 Roger St. 3d-49-691

FOR RENT—TWO HEATED ROOMS and kitchenette; phone 1269w. 3d-49-690

FOR RENT—APARTMENT, HEATed, 6 rooms; conveniences, including electric range and laundry tub, etc.; apply 728 King street. 6d-51-629

TO RENT — 5 ROOMED HOUSE; semi-detached; fully modern; immediate possession; phone 1106J, or 187 London. 3d-50-705

TO RENT—8 ROOMED HOUSE; ALL conveniences; newly decorated; rent reasonable to right party; apply 610 Bethune. 3d-50-706

TO RENT—COMFORTABLE LITTLE six roomed house; conveniences; clean; well decorated; garden; apply 183 Antrim. 3d-49-676

TO RENT — HOUSE AT 497 DONEgal; all conveniencees; phone 1358w. 3d-48-658

TO RENT—2 OR 3 HEATER, FURnished rooms; phone 1457w. 3d-48-662

TO RENT—SEVEN ROOMED BRICK house; all conveniences, except furnace. 302 Water street. 'phone 488W. 3d-48-646

FOR RENT—HEATED OFFICE ON George street. Apply 437 George street. dtf

FOR RENT — OFFICE, HEATED; Apply Bank of Toronto. dtf.-3055

HOUSE TO RENT— 539 DOWNIE street. Apply 437 George street. dtf-1337

CONSERVATIVES ARE OPPOSED TO CHANGING TEMPERANCE ACT

Interviews With East Peterborough Supporters Show Firm Opinion.

UNITY THREATENED.

"Leave Things As They Are," Says James Graystock, of Warsaw.

TORONTO, Feb. 25 (Special to The Examiner)—Premier Ferguson and the members of his cabinet who are behind him in insisting on a Government Control policy for the Conservatives at the next election are seriously worried. The Tory members of the legislature themselves are sharply divided on the question.

The reason is not far to seek. Prominent Conservatives interviewed in Prince Edward, Dundas, East Elgin, East Peterborough, Simcoe South, and the new riding of Norfolk practically without exception, gave it as their opinion that Tory candidates would meet certain defeat in the event of taking a Government Control attitude.

All of these ridings are represented by Conservatives in the present Ontario house, and it is in a large measure pressure from these and similar dry Conservative ridings that have so far balked every attempt of the wets to tie the whole Conservative party to a Government Control policy, much as several members of the Cabinet would like to see the wet efforts succeed.

East Peterborough

The following opinions from East Peterborough Tories are typical of many other similar interviews received.

"The Government had better leave things as they are if it wants to stay in power," declared James Graystock, Conservative of Warsaw, East Peterborough riding. "It's the best temperance measure we have ever had. We wouldn't have government control in East Peterborough."

"The situation is quite all right the way it is," declared Robert Moore, Conservative, of the Township of Dummer, "A little more temperance would be better. If there were going to be any change it should be to make the Province drier."

"Government sale would not have much show here," declared Thomas Clements of Warsaw. "I am a Conservative, but if the Government puts in Government control, I will vote against the Government."

"I am strong for the O.T.A. and against Government sale," declared George Taylor of Warsaw, who voted Tory last election, "but I don't think the Government is enforcing the O.T.A. very well now."

D.F.A. SPONSORS TRIP.

Will Ask No Guarantee From Provinces For Football Tour.

MONTREAL, Feb. 21 (Canadian Press). — The Dominion Football Association will assume the entire financial responsibility for the forthcoming tour of the English Football Association team and will divide any profits accruing from the games with the various associations, it is stated here. No guarantees will be required and the division is to be made pro rata on the net gate basis so that the associations contributing the greater amount to the net receipts will share in a larger proportion of the profits if any.

STATE OWNERSHIP OF POWER UP AGAIN

Question of Development Along St. Lawrence and Niagara Considered.

ALBANY, N.Y., Feb. 25 (Canadian Press).—The question of State ownership and development of water power resources along the Niagara and St. Lawrence Rivers again leaped into the political limelight to-day with hearings scheduled before the State Water Power Commission on applications of private corporations for the right to develop the Hydro-Electric energy of these streams.

MAN WANTED BY LOCAL POLICE

(Continued from page one.)

Chief is positive that he is the other man implicated in the Toronto hold-up.

Chief Newhall maintains that if the information which he had requested, as shown by copies of the letters in his possession, had been utilized, the notorious and dangerous criminals would not have been at large and a good useful merchant of Toronto would not have suffered the inconvenience of a great bodily injury and the loss of considerable revenue from his business. Had he been notified of the liberation of the criminals they would have been promptly re-arrested, he declared, and haled before a Peterboro court to answer the charges against them for the robberies committed here in 1921.

The Chief stated that even as a child Moore showed tendencies toward a life of crime. He had had occasion to warn him many times, and the latest development in his career comes as no surprise. Davey, who was a party to the Toronto assault, also spent some of his youth in this city.

You made it 36,000— Now make the 1,500!

HOUSES, REAL ESTATE

FOR SALE — 8 ROOMED SOLID brick house; all conveniences but furnace, newly decorated, situated at 560 Water St.; apply A. Whitnell at Empress Hotel. 12d-53-579

FOR SALE — NEW HOUSE, DESIRably situated in the West End, centre hall plan, oak floors through out and modern in every respect; easy terms to suit purchaser; apply 437 George street. dtf-3483

FOR SALE—NICE 6 ROOM BUNGAlow style brick house in Toronto, fully modern, oak floors and finish down, electric mantle, laundry tubs, fine locality; take good building lot as part; apply 282 George St. 6d-50-638

FOR SALE — 7 ROOMED BRICK house, warm, conveniences, Hecla furnace, separate drive, fine lot, west end; apply 332 Water. 3d-49-669

FARM FOR SALE OR RENT—3 1-2 miles from city, Norwood Road; also red brick house for sale, all modern; 76 Morrow St., apply 308 Burnham St., phone 1158J. 6d-50-633

FOR SALE — MARKET GARDEN containing 4 acres; good brick house; good frame barn, with cement foundation. The land is excellent; just the property for a retired farmer; for particulars apply at the Review office, 164 Hunter St., Peterboro. 26d-67-428

FOR SALE — FINE ALL MODERN brick house; garage; double lot; nice location, east city, $4000; take good coupe car as part; apply 282 George St. 6d-50-609

FOR SALE—NICE, COMFORTABLE, low priced house in west end; some steady working man with $100 or $200 can handle this and pay balance as rent. Owner leaving city; no agents. Apply to Box C Examiner. t.f.

FOR SALE — AN ATTRACTIVE house in the west end; all improvements; bath room and closet; hardwood floors and stair case; window screens, everything complete to make a cosy home; easy terms; for particulars, apply at Review office, 164 Hunter St., Peterboro. 26d-67-427

LOST

LOST—BROWN AND BACK STRIPed male Persian Cat; reward; 108 Aylmer St., phone 1923m. 3d-48-648

LOST — BLACK-FACED WALTHAM Wrist Watch luminous dial, down town. Saturday morning; finder please call 63 or 1677J.

LOST—ON WEDNESDAY MORNING; a Swan fountain pen between Bolivar and Collegiate via King and Aylmer; finder please leave at Examiner; reward. 2d-49-701

ONE MAN'S OPINION

W. J. ROME,
435 Mark Street.

"Nothing has done more for Peterborough than the Industrial Exhibition. A few years ago when I was on the farm I used to wonder why Peterborough did not have a good exhibition. The value of the exhibition, however, is not for the farming community alone. Manufacturers are given an opportunity to display their goods. It brings before the public new inventions and is a good education.

Mr. Denne and his directors deserve credit for the way they have worked to make the exhibition a success.

Just take a look at the buildings, grand stand, and sheds for stock. This goes to show there are real live men behind it.

TALENT TEA.

Treasure Seekers' Bible Class Gathered at Home of Mrs. Bannon.

The Treasure Seekers' Bible Class of St. James' church gathered and spent a very enjoyable evening on Tuesday of this week at the home of Mr. and Mrs. Bannon, 271 Perry street. Seventy of the class and friends gathered to take part in a talent tea. The programme was as follows:

Mr. A. Kent, chirman, vocal solo; F. Pratt; address, J. O. Fife; piano solo, Eileen Rose; reading, Rev. Mr. Richardson; address, Mr. Merrill; piano solo, Miss Josephne Arthurs; address, Mr. Spence; piano solo, Miss Mary Wood; address, A. E. Prest; vocal solo, Miss Geneva Sedgwick; reading, Rev. Mr. Richardson; piano solo, Miss F. Saunders.

After the programme, dainty refreshments were served by the ladies.

"High View Farm" For Sale

Special Farm of 236 acres, clay loam, 10 miles from city of Peterboro, on good gravel road, 1 mile from Cavan C.P.R. Station, 60 miles from Toronto, with A1 buildings, new; house of red pressed brick, 11 rooms, bath, furnace, running water. Barns fully equipped, with stone wall, cement floor and steel stanchions for 45 head, also steel calf and bull pens, hay fork and slings. Horse stable holds 10 head, all have litter and feed carriers. 14 by 45 hollow clay tile silo.

This is an excellent grain and dairy farm, with two maple sugar bushes, and could handle from 40 to 50 head of dairy cows easily. It has grown 50 bushels of wheat per acre. The farm is well watered with a flowing creek in pasture and a flowing spring for the buildings and which has head enough to go over the buildings.

One of the best situated farms in the Province and a sure money-maker.

This farm can be bought as a going concern, with stock, feed and implements.

For full particulars apply at
EXAMINER OFFICE
Peterboro
6d-24-27-3-6-10-13-484

Exhibition Editor.
The Evening Examiner,
Peterborough.

I enclose $2, in payment of membership fee in the Peterborough Industrial Exhibition. Please have my name enrolled, and send the membership ticket to

(Name) ....

(Address) ....

....

(Please write plainly; say whether Mrs, Miss or Mr.)

MANY DEATHS IN FIRE IN THEA...

Two Dead and 20 D... With 30 More Hurt... Russian City.

SHORT CIRCUIT CA...

NOVO NICHOLAEVSK, ...sia, Feb. 25 (Canadian Press... Two persons were burned to d... twenty others so burned that ... cannot live, and thirty seriously ...jured at a fire which broke out in ... moving picture theatre here. ... short circuit started the fire which spread with incredible speed, causing a panic among the big crowd ... the house.

TO VISIT CANADA.

Prince of Wales To Visit Ranch in Alberta Next Autumn.

LONDON, Feb. 25 (Canadian Press).—The Graphic to-day quotes friends of the Prince of Wales as saying he is anxious to visit his ranch at Pekisko, Alberta, this year, perhaps in the autumn. The Prince said he was especially keen on taking out English boys to work on the ranch.

FOR SALE

3 acres close to city and car line, 7 room brick house, electric light; take small house $5000
5 room frame, south end, township tax, garage, $200 cash $1500
6 room frame, south, edge of city, bargain, good lot, terms $1550
75 acres Chemong Road, all under cultivation, best of soil, good house and barns on stone wall, cement floors, windmill; good terms; inquire.
100 acres fine farm South Monaghan, all under and in high state of cultivation, 20 acres fall wheat, plowing all done for spring seeding, best of soil, fine brick house, furnace, good barns on stone wall, stabling under, hay fork, drive shed, well fenced, everything in first class condition; price right for quick sale; inquire.
54 acres close to city—sale or rent.

P. E. Rutherford Agency
282 George Street - Phone 142

FOR SALE

$4800—7 roomed Brick, all modern, garage, central, see this.
$4300—6 room Brick, all modern, north end.
$2600—6 roomed red Brick, 2 piece plumbing, garage; a snap.
$3600—6 roomed red Brick, all modern, except furnace; extra lot.
$4000—6 roomed red Brick, all modern, hardwood floors, would take lot.
$2500—6 roomed Frame house, 2 piece bath, large lot, easy terms.
50 acres close to city, good buildings, would exchange for house in city.
Several choice farms for sale or exchange on city property.
All kinds of insurance written.

J. CHAMBERS & CO.
392 Water Street
Office 341.
Residence 'Phone 1594W
G. Adams, agent, Res. phone 797m.

GOING TO BUILD? YOU MAY rent a house but homes are built See our New Model Home built to scale. For plans and prices on houses, summer cottages, garages, remodeling, etc. Consult—
A. B. CUNNINGHAM
331 Reid St.

APARTMENT

To let; five rooms, central, conveniences, low rent.
Also Store and Garage to let.
A. LOW & CO.
385 Bethune St.
Phone 697 - N. and Hol. 1027

VETERINARY

DR. W. F. McELROY, Vet. Sur., office and residence, 190 Charlotte St., Charlbond Bldg., Peterboro. Phone 1623J.

100 a... acres w... is pastu... watered...

...LP!

..., so we could move ...ourselves with no ...e who will HELP ...ever got

...LINERY AND

...rgain is

...S.

No. ...
No. 373- ...
No. 95—... p.m. ... Midland, North Bay and Toron... also makes connections for Detr... and Florida points.
No. 99—8.19 p.m. for Lindsay.
No. 94—9.10 p.m. for Port Ho... Montreal, Quebec, Halifax, Bost... Portland, Me.; carries throu... sleeper for Montreal.

CANADIAN PACIFIC RAILWAY.
(Corrected to date.)

GOING EAST—
11.57 a.m.—Norwood, Havelock, B...arlaw, Tweed, Perth, Smith's Fa... Kingston, Ottawa, Montreal and ...termediate points daily. On Su...day this train proceeds east on... as far as Havelock.
8.20 p.m.—Indian River Norwoo... and Havelock. Daily except Sunday
11.55 p.m.—Havelock Tweed, Kingston, Perth, Smith's Falls, Montreal, St. John, Boston and New York. Daily except Saturday.
1.50 a.m.—Havelock, Tweed, Kingston, Perth, Smith's Falls, Ottaw...

GOING WEST—
4.55 a.m.—Myrtle, Toronto, Guelp... Goderich, Hamilton, Galt, Woo...stock, St. Thomas, London, Ch...tham, Detroit, Chicago and N... York Daily.
6.00 a.m.—Toronto (Yonge stree... Owen Sound, Teeswater and intemediate points. Daily except Sunday.
7.35 a.m.—Toronto, Hamilton, Brantford, Buffalo, Rochester, Boston, New York Galt, Woodstock, London, Chatham, Detroit and intermediate points between Peterbor and Toronto. Daily except Sunday.
8.15 a.m.—Bethany, Lindsay, Orillia Port McNichol and intermediate points. Daily except Sunday.
3.35 p.m.—Toronto, Hamilton, Brantford, Buffalo, New York; Galt, Woodstock, London, Windsor, Detroit, Chicago and intermediate points between Peterboro and Toronto. Daily.
6.50 p.m.—Lindsay, Toronto and intermediate points. Daily except Sunday.

Telephone 790 When You Want Your
Piano Or Organ Tuned.
Player Pianos a Specialty
All Work Guaranteed
W. H. CUNNINGHAM
560 Weller Street

CHINA PAINTING
Mrs. Langley McCar...
Teaches Biscoffs' New ...R
Beautiful Work in
CHINA PAINTI...

DAVIS-THOMPSON COMPANY, LTD.

Insurance and General Agency

433 GEORGE ST. PHONE 4...

4% INTEREST, compounded Half-Yearly, Paid on Deposits

One Dollar opens an account. Special facilities afforded Depositors for the convenient transaction of their business, and accounts are subject to cheque withdrawal.

For Sums of $100 and upwards this Company's Debentures are issued in terms of one to five years, bearing special rates of interest, depending upon the term of investment.

TORONTO SAVINGS AND LOAN CO.
435-437 George Street
Peterborough

"BRINGING UP FATHER"

Geo. McManus

HOOT GIBSON
THE CALGARY STA...
Hockey Return...
CAPITOL—TO...

...HEME

VOL. LVII., No. 47

HOCK...
Direct Wire from A...
PARKDALE vs. PE...

SALARIED CLASS IN MORE THAN SHA... CONSERVATIVE

Dr. Peter McGibbon, of Mu... koka, Quotes Figures ... Progressives in Commo...

ADJOURNMENT NE...

Division May Come To-n... With Recess Until March 15.

OTTAWA, Feb. 25 (C... Press) — Another sitting ... house left debate on the add... unconcluded. There is ta... ever, of division tonight ... journment from then till ... Today Conservatives co... am satisfied that it was a good arrangement the Labor government made with the Canadian government." He hoped that it might be extended.

Sir Shirley's motion was talked out.

...an ...e ...d ...a ...of ...air- ...for ...ern- ...on a ...muner- ...Britain ...s unem- ...Shirley ...empire ...ch one ...parate ...tracts ...forming farmers, ...rs them- ...e for the ...interest. ...lember of ...antly pro- ...remedy the ...by "shov- ..."From hun- ...received, I

BUSINESS SOLD TO LOCAL MAN

H. M. Fowlds and Sons Sell Their Campbellford Branch

TO A. J. JENKINS.

CAMPBELLFORD, Feb. 25.—H. M. Fowlds and Sons have disposed of their branch business here to A. J. Jenkins, who will take possession on April 1. This is the largest property transfer that has been recorded in Campbellford since the Windsor Hotel changed hands about two years ago.

H. M. Fowlds and Sons, who have branch establishments in Hastings and Oshawa, have carried on a coal and wood business here for nearly 40 years the founder and head of the firm being H. M. Fowlds who died some 20 years ago, but the name of the firm has not been changed. They also sold cement, lime and plaster and for some time operated an elevator, but this building was sold a few years ago to the Peterborough Cereal Company. The present members of the firm are Walter M. Fowlds of Hastings, manager of the branch in that village and James, his brother, who is located in Oshawa. James E. Johnston, who has been with the firm for 19 years, has been the resident manager for several years and has always been popular with the customers.

Mr. Jenkins, the new proprietor, is an old resident of the town and for nearly a quarter of a century was chief accountant for the Campbellford Cloth Company, retiring from that position last Fall. He is prominent in social and church, as well as in business circles and at the last municipal election was nominated for the mayoralty ad as a member of the Board of Education but declined to stand for either position.

DELORO CARNIVAL.

Will Be Held on Saturday Evening.

MARMORA, Feb. 24.—The rink management at Deloro are putting on a skating carnival next Saturday evening. The entries give promise of being numerous.

The Cheerful Workers' Class of the United Church Sunday School held a successful sale of home cooking in the sample room of the Royal Hotel last Saturday afternoon.

Mr. Fred Groves spent the week end in Toronto.

Mr. H. W. Sabine made a week end visit to his home in Weston.

for Colds

Rub the original BAUME BENGUE on the forehead and outside of nose. The congestion will be quickly relieved and the stuffiness and head throb will disappear. Ben Gay does not burn or blister. Wonderful for Chest Colds, Rheumatism, Neuralgia, and every ache and pain of nerve or muscle.

165

BAUME BENGUE (ANALGÉSIQUE)

The Original Baume $1.00

For Free Sample Send 10c. to cover cost of packing and mailing:—
The Leeming Miles Co. Ltd., Montreal.

HEAR CHURCH CASES.

Property Commissioners in Belleville Friday.

BELLEVILLE, Feb. 25. — Canadian Press. — The church property commissioners come to Belleville Friday for what is expected to be ...ting of several days.

...ine cases are to be heard, ... from Kingston Presbytery and 5 from Peterboro.

The famous St. John's church, Pittsburgh case, will it is said, likely re-appear, while cases will be adjudicated in connection with such places as Brighton, Camden East and Plainfield.

Sessions will be held in the court house, and the first one will start at 9.30 o'clock on Friday morning.

OBITUARY.

WILLIAM JACKMAN

STIRLING, Feb. 24.—Another of Stirling's older residents in the person of William Jackman, who suffered from a stroke on Thursday last, passed away on Sunday morning, in his 77th year. He was born on a farm in the 6th Concession of Rawdon, near Wellman's Corners, where he resided until a few years ago when he came to the village to live, and enjoy a rest from the strenuous life he had been used to on the farm. Hs is survived by his widow, one son, Elgin, on the homestead; one daughter, Mrs. C. W. Dracup and several grandchildren, as well as great grand-children. The funeral was held in St. Paul's Church on Tuesday atternoon, Rev. C. W. Barrett, assisted by Rev. F. Joblin of Rawdon circuit, having charge of the service. The bearers were C. W. Thompson, Thos. Montgomery Sr., Allen Bailey, Urbane Heath, W. H. Patterson and Hamilton Johnson, all members of the I.O.O.F. of which the deceased had been a member for nearly thirty years. Interment took place at Wellman's Cemetery.

MRS. WILLIAM ANDERSON.

CAMPBELLFORD, Feb. 25.—Relatives in town received word Wednesday of the death of Mrs. William Anderson of Wooler, one of the oldest residents of that village, who passed away in her eightieth year after a long period of failing health.

The deceased was the relict of the late William Anderson, who died about 17 years ago, a man who for years had conducted a successful carriage business in the village, some of the vehicles which he first turned out being still in use in this district. The business is now carried on by one of the sons.

The late Mrs. Anderson is survived by four sons, James, who is in the United States, Gordon at the family home in Wooler, George, who lives on the farm in the neighborhood that has been in the possession of the family for years, and Dr. Stewart Anderson, of Wooler.

John A. and James C. Anderson, of Campbellford ,and William Anderson, of Seymour West, are nephews of the deceased and Mrs. J. R. Battisby of Campbellford, is a niece.

The deceased was a Presbyterian in religion and remained in that faith until the end. She was a devoted church member and during her long life enjoyed the esteem of all who knew her. There was no one in the community more familiar with the history of what is one of the most prosperous sections of Northumberland county, a section which she saw emerge slowly from its primeval state.

The funeral will be held Friday to the cemetery at Stockdale, where the husband and son of the deceased were buried.

MRS. MARY TOTTON

CAMPBELLFORD, Feb. 25—After enjoying the best of health throughout her long life time of nearly 86 years, Mary Clancy, relict of the late John Totton, was suddenly stricken Tuesday and passed away at the home of her daughter, Mrs. Charles K. Stephens, with whom she had been living for some time. Her passing marks the death of one of the oldest pioneers in this district, one who reared a large family of sons and daughters, all of whom survive with one exception.

The late Mrs. Totton was born at Camden, Prince Edward County, in May, 1840, and resided there until her marriage when she was 22 years old. She and her husband, who died 25 years ago, lived on a farm in Rawdon Township for a number of years. The deceased had been a resident of Campbellford since last autumn.

The late Mrs. Totton had a family of thirteen children, six sons and seven daughters, and all of these are still living but one daughter, Mrs. Charles Stewart of town, who died in 1907, are still living. She is also survived by 24 grand and 15 great grandchildren. The daughters are: Mrs. Robert Sharpe, Toronto; Mrs. John Reid of Stirling; Mrs. (Rev.) W. E. Honey whose husband is pastor of the Sydney circuit; Mrs. W. J. Smith and Mrs. James H. Royce of Guelph and Mrs. Charles K. Stephens of town.

The sons are William of Donna, Tex., Malcolm of Rawden, Andrew of Dallas, Tex., Morley of London, Calvin of Clive, Alta., and Rev. John O., pastor of the United Church at Cavan.

The funeral will be held today. At 1 p.m. Rev. Wesley Elliott will hold a short service at the home after which the cortege will leave for the church at Wellman's Corners where the funeral sermon will be preached by the pastor, Rev. Fred Joblin. The remains will be interred beside those of the husband and daughter of the deceased.

The late Mrs. Totton is survived by three brothers, Andrew Clancy of Oregon, Israel and Urban of Rawdon, and by two sisters, Mrs. George Vandervoort of Toronto and Mrs. Irvin Frederick.

Handiest thing in the house

For Cuts

Dress at once with "Vaseline" Jelly. Prevents soreness. Shuts out air and dirt. Heals quickly. Keep it handy for every emergency.

CHESEBROUGH MFG. COMPANY (Consolidated)
5520 Chabot Ave. Montreal

Vaseline
TRADE MARK
PETROLEUM JELLY

FIREMAN BURIED BY BURNING HAY

Guelph Man Is Expected To Recover From Terrible Burns.

IN INTENSE PAIN.

GUELPH, Feb. 25 (Canadian Press) — Buried beneath tons of blazing baled hay in a barn on Bridge street where he was fighting a fire, Charles Vince, a captain of the local fire department, suffered frightful burns about the fact, neck and arms and lies in St. Joseph's Hospital in intense pain. He is expected to recover.

RED PEPPER FOR COLDS IN CHEST

Ease your tight, aching chest. Stop the pain. Break up the congestion. Feel a bad cold loosen up in just a short time.

"Red Pepper Rub" is the cold remedy that brings quickest relief. It cannot hurt you and it certainly seems to end the tightness and drive the congestion and soreness right out.

Nothing has such concentrated, penetrating heat as red peppers, and when heat penetrates right down into colds, congestion, aching muscles and sore, stiff joints relief comes at once.

The moment you apply Red Pepper Rub you feel the tingling heat. In three minutes the congested spot is warmed through and through. When you are suffering from a cold, rheumatism, backache, stiff neck or sore muscles, just get a jar of Rowles Red Pepper Rub, made from red peppers, at any drug store. You will have the quickest relief known.

WEDDING BELLS.

LUNN—LITTLE.

MILLBROOK, Feb. 24. — A quiet wedding was solemnized by Rev. F. H. Howard, at the United Church parsonage, at 7.30 a.m., on Monday, February 22, when Amelia Ellen Little was united in the bonds of holy matrimony to Mr. David Lunn, of Cavan.

The bride, who looked charming, wore a dress of rosewood silk Canton crepe, and carried a bouquet of rosebuds to match. Mr. and Mrs. W. G. Rowland witnessed the signing of the register.

Mr. and Mrs. Lunn left, amid a shower of rice and confetti on their honeymoon trip to Orillia where they are visiting friends of the groom.

The bride wore for her travelling wrap a beautiful new fur coat with tangerine silk hat ,and on their return on Thursday evening, a reception will be held in their large and comfortable home, Fourth Line, Cavan.

MUSIC PRICES SLASHED.
GREENE MUSIC CO.

HELD UP! HELP!

Having leased the Jeffries' Store, we were in hopes it would be available when our lease here expired, so we could move in this week. The present occupants of the Store, however, are not quite through with it and we find ourselves with no place to go. We have arranged to remain where we are for a few days, and during that time anyone who will HELP us move the stock by buying anything in the Store will be given the *Biggest Bargain they ever got anywhere*

The selection is good, and the READY-TO-WEAR CLOTHING FOR WOMEN AND MEN, BOOTS, SHOES, MILLINERY AND FURNISHINGS are of excellent quality and will give satisfactory wear.

Try us - CHOOSE ANYTHING YOU NEED, AND *Let us show you what a real bargain is*

BOTNICK BROS.

PHONE 262 See Big Red Signs 432 GEORGE ST.

SENATE RATIFIES.

Agrees To Funding Debt of Belgium With United States.

BRUSSELS, Belgium, Feb. 24.—(Canadian Press).The Belgian Senate yesterday ratified the debt funding agreement with the United States.

COLDS THAT DEVELOP INTO PNEUMONIA

Chronic coughs and persistent colds lead to serious trouble. You can stop them now with Creomulsion, an emulsified creosote that is pleasant to take. Creomulsion is a new medical discovery with two-fold action, it soothes and heals the inflamed membranes and kills the germ.

Of all known drugs, creosote is recognized by medical authorities as one of the greatest healing agencies for persistent coughs and colds and other forms of throat troubles. Creomulsion contains, in addition to creosote, other healing elements which soothe and heal the inflamed membranes and stop the irritation and inflammation, while the creosote goes on to the stomach, attacks the seat of the trouble and destroys the germs that lead to consumption.

Cremulsion is guaranteed satisfactory in the treatment of chronic coughs and colds, bronchial asthma, catarrhal bronchitis and other forms of throat and respiratory diseases, and is excellent for building up the system after colds or flu. Money refunded if any cough or cold is not relieved after taking according to directions. Ask your druggist. Creomulsion Co., Limited, Toronto, Ont.

CONSERVATIVE ELECTED.

HALIFAX, N.S., Feb. 25. Canadian Press. — The election by acclamation of J. A. Stewart, Grand Anse, G. B. Conservative, as member of the Legislature for Richmond Cape Breton West, filling the vacancy created by the resignation of Dr. J. A. Macdonald to enter the Federal House, was announced in the Legislative Assembly yesterday, by Hon G. S. Harrington, Minister of Works and Mines.

COUGHS AND COLDS yield to

The British Remedy Est 1874

Owbridge's Lung Tonic

For over 50 years *Owbridge's Lung Tonic* has conquered "Old Country" coughs, colds, grippe, sore throat and chest troubles. It eases the soreness, heals inflamed air passages and strengthens chest and lungs.

On stormy mornings give the children a dose before they start schoolward.

Your druggist has *Owbridge's*.

SMALL INCREASE IN FARM VALUES

Average During 1925 Was $38 and $37 in 1924.

WAGES UP ALSO.

OTTAWA, Feb. 25. — Canadian Press. — The annual report on farm values was issued yesterday by the Dominion Bureau of Statistics. It deals wth estimated values during 1925 of farm lands, farm help and farm live stock.

Changes in the average wages of farm help for 1925 as compared with 1924, are not very marked; as a rule they show a slight increase.

For the whole of Canada, the average wages given to farm helpers during the summer season of 1925, was $40 for men and $22 for women. (in 1924 the average wage for women was $23.) The value of board was $23 for men in 1925 as against $22 in 1924, and for women it was $19 in both years. The total for wages and board in 1925 was thus $63 for men and $41 for women helpers per month.

The average value of occupied farm lands for Canada as a whole, including both improved and unimproved land as well as dwelling houses, barns, stables and other farm buildings, was $38 per acre, as compared with $37 in each of the two preceding years.

By provinces the averages are as follows, with the preceding year's values given in the brackets:

Prince Edward Island $45, (40); Nova Scotia $37, $(3"); New Brunswick $34, (37); Quebec $54, ($53); Ontario $67, ($65); Manitoba $29, (28); Saskatchewan $24, (24); Alberta $26 ($25); British Columbia $88 ($96.)

There was some increase in average land values in nearly every province The average values in 1925 of orchard and fruit lands were Nova Scotia $108, ($120); Ontario $163 ($122); British Columbia $301, ($340.)

HOTEL FIRE TOLL REACHES ELEVEN

Two More Deaths Result From Blaze.

MIDDLETOWN, N.Y., Feb. 25.—Harry Miller, 26 of 522 West 185th Street, New York, fatally burned in the disastrous Prairie House fire at Hurleyville, died at 10 o'clock Tuesday evening in a Monticello Hospital. The toll was increased to ten by his death, nine others having died in the structure.

Julius Jacobson, of Hurleyville, was so badly burned that authorities at the hospital declared he could not live through the day.

Twenty-two persons, mostly from New York City, are now patients in the Monticello hospital.

The Prairie House fire tragedy at Hurleyville claimed another life this morning, when Mrs. Ray Friendman, of 1836 West Twelfth Street, Brooklyn, died in Monticello Hospital of burns and shock, bringing the total list of dead to 11.

The announcement of the death of Mrs. Friendman came as a surprise. It was believed she had every chance of recovering. Her death brings the total number of women claimed by the fire to two.

The richest girl in the world is said to be the twelve-year-old daughter of the late J. B. Duke, the American tobacco "king", who left her about $150,000,000. Mr. Duke was the inventor of the popular "cigarette card"

FOOTPATHS NEEDED.

Extremely Dangerous For Pedestrians on Highways Says Speaker.

TORONTO, Feb. 25.—(Canadian Press).—The need of foothpaths for pedestrians on Ontario highways was urged by Major R. J. Hannah, president, in his address at the opening of the convention of the Ontario Good Roads Association here yesterday.

"It is extremely dangerous for pedestrians walking along the highways, especially at night," Major Hannah said. "Many accidents have occurred and many lives have been lost and dazzling headlights have been partially responsible."

GREAT REJOICING BY RHEUMATIC CRIPPLES

If So Crippled You Can't Use Arms or Legs, Rheuma Will Help You or Nothing to Pay

Get a bottle of Rheuma today and wear a satisfied smile on your face tomorrow.

It's a remedy that is astonishing the whole country, and it's just as good for gout, sciatica and lumbago as for rheumatism.

It drives the poisonous waste from the joints and muscles—that's the secret of Rheuma's success.

But we don't ask you to take our word for it; go to McDermid & Jury or any druggist and get a bottle of Rheuma today; if it doesn't do as we promise get your money back. It will be there waiting for you.

FEDERAL WARRANT TO ARREST PONZI

"Financial Wizard" Out on State Bond.

JACKSONVILLE, Fla., Feb. 25.—Canadian Press. — A Federal warrant for the arrest of Charles Ponzi, "financial wizard," on charges alleging use of the mails to defraud, was issued here last night at the request of post office inspectors.

The federal warrant was issued in connection with Ponzi's real estate dealings by which he sought to sell lots for ten dollars each with the purpose he declared of paying back creditors who lost in his international reply coupon activities in Boston.

Ponzi is under $5,000 bond on state charges alleging violation of state laws in connection with his real estate dealings, which he conducted under declaration of trust.

She Couldn't Sleep Heart Was So Bad

Mrs. J. D. McClintock, Charlottetown, P.E.I., writes:—"About a year ago I was greatly troubled with my heart.

I could not sleep at night, and was so nervous I imagined that I could see everything in the room moving, and would have to turn on the lights before I could get to sleep.

After having read of your

MILBURN'S HEART AND NERVE PILLS

I took several boxes of them, and can now get a full night's sleep without any trouble, and feel fine in every way."

H. & N. Pills have been on the market for the past 32 years; all dealers sell them; put up only by The T. Milburn Co., Limited, Toronto, Ont.

CASHING OF ALL CHEQUES AT PAR AIM OF FARMERS

With Elimination of Exchange Would Help Economic Stability.

REGINA MEETING.

Annual Session of Canadian Council of Agriculture.

REGINA, Sask., Feb. 25 (Canadian Press) — Elimination of exchange and the cashing of all cheques at par is asked in a resolution adopted yesterday at the second session of the annual meeting of the Canadian Council of Agriculture here. The council decided to submit the resolution to the government and such other bodies as may be deemed advisable later. The cashing of cheques at par, it was felt by the membership would mean much to stabilize a better economic condition throughout the country.

Discussion took place on the question of banking and currency and a committee was appointed to draft a policy with regard to the issue of currency and submit it to the executives of the constituent bodies of the council. The question will be brought before the next meeting of the council.

Amendment of hog grading regulations was brought before the council by representatives of the United Farmers of Ontario. The amendments aimed to ensure the producer being paid on the basis of grade, even though selling his hogs to a buyer at a country point. The matter was referred to Rice-Jones of Winnipeg to take up with the Western Swine committee and to the executive of the United Farmers of Ontario to take up with the Eastern Swine Breeders.

The council passed a resolution favoring the conscription of wealth in war time.

A resolution from Ontario proposing that to prevent the spread of veneral disease all persons handling foodstuffs in hotels, restaurants, bake shops and other public places be required to submit to medical examination, was discussed. It was finally tabled with the understanding that another resolution on the same subject would be introduced later.

BABY'S OWN SOAP
Best for Baby Best for You

HAVELOCK NEWS.

HAVELOCK, Feb. 22. — Mrs. Wm. Haughton, of Toronto, is spending a few days with friends in town.

Mr. T. Morrison, of Norwood, attended the dance in the Orange hall on Thursday evening.

Mrs. Gordon Ames, Mrs. Douglas Hutchinson and Mrs. Fred Seeney left for Florida last week.

STILL LEFT FOR SALE

4 Mackinaw Coats;
1 Gray Robe;
6 Horse Blankets;
2 stiff tooth Cultivators, slightly used;
1 second hand Scale;
1 second hand Gas Engine, 2 1-2 h.p.
2 second hand Cream Separators;
Also a full line of new machinery.
Farms and City Property for Sale.

R. C. HEARD
379 WATER ST.
PHONE 1329

MONCUR'S Double-Strength LUNG SYRUP

FOR BRONCHITIS, CONGESTION IN THE LUNGS, WHOOPING COUGH, ORDINARY COUGH AND COLDS

This remedy has proved to be of extraordinary value. Why waste money on inferior articles? Thousands use nothing else. They keep it in the house. Satisfaction guaranteed.

35c, 65c and $1.00 Per Bottle

MONCUR'S DIGESTINE

This is a simple and efficient remedy for indigestion, heartburn, gas around the heart, fermentation, pain after eating and acid condition. It is remarkable how quickly it relieves these conditions. Those who suffer from these ailments should keep a bottle on hand.

50c Bottle

"A DOSE IN TIME SAVES NINE"

MONCUR'S DRUG STORE
407 GEORGE STREET
Lowest Prices in the City on Patent Medicine

The Evening Examiner

PHONES—Editorial 1601. Business Office. 1600. Private Branch Exchange to all Departments.

The Examiner is a member of the Audit Bureau of Circulation.

The Daily Examiner, published every lawful evening, by The Peterborough Examiner, Limited. Office, 419 George street. $6.00 per year, delivered in city; out-of-town subscribers by mail, $4.00 a year.

The Weekly Examiner, published every Thursday. Subscription price $1.50 a year

U. S. REPRESENTATIVES

Special U. S. Representatives—W. H. Stockwell, 629 People's Gas Building, Chicago, Ill.

New York—Chas. F. Miller, 225 Fifth Avenue.

Advertising Rates on application.

R. M. GLOVER, Managing Director.

THURSDAY, FEBRUAR 25, 1926.

THE NEW LOAN.

It is anticipated that the new bond issue of $105,000,000 by the Dominion of Canada for the refunding of maturing loans will be quickly snapped up.

The Minister of Finance, Hon. J. A. Robb, has chosen, it is felt, a most opportune time for offering this issue, inasmuch as the bond market reports a shortage of high-grade bonds as having prevailed for some weeks, owing to Provincial and municipal issues being few in number and small in volume.

$65,000,000 of the new bond issue will be offered in Canada and the balance in New York.

The particulars of these bonds are the same as in the case of other Dominion loans, the principal being payable at the offices of the Receiver-General at Ottawa or at that of the Assistant Receiver-General in the various centres, while the interest will be payable at any branch in Canada of any chartered bank.

All the new bonds will bear interest at 4 1-2 per cent., and financial men seem agreed that the issue will be speedily taken up both in this country and in the United States.

THE HUMANE SOCIETY.

It is evident from the report presented by Inspector Smith to the Peterboro Humane Society that there is every need for the operations of such an organization in this city and district.

The Inspector has been able to corrct a number of abuses and to successfully intervene when animals have been mistreated or neglected, and work of this kind should be encouraged.

In this connection the fact that the Peterboro branch of the society has already secured a membership of 110 is particularly gratifying, inasmuch as a large membership means a strong pressure of public opinion behind the activities of the Inspector.

It is not surprising to find that already a number of instances of ill-treatment of horses has been dealt with.

This condition has been allowed to continue because there has been no particular machinery by which action could be taken.

The fact that an Inspector is now actively in the field will lead, it is hoped, to a speedy improvement, not only in the case of horses, but of animals generally, and all humane citizens will be glad to know that this is the case.

APPOINTING RETURNED MEN.

The charge made by Karl Homuth, Labour member in the Legislature that the Ontario Government has passed over qualified returned soldiers in making appointments is one that, unfortunately, can be laid at the doors of many Governments, municipal and otherwise.

In public appointments generally there is not that keen anxiety to select men who have fought as such men, in the light of what was promised, have a right to expect.

Everybody remembers the recruiting speeches during the war years; the promises that nothing would be too good for the men who went overseas when they returned.

Some attempt has been made to live up to these offers, of course, and many public positions are rightly held by ex-service men.

But it does seem that in many other appointments where veterans quite capable of filling the positions could be located there has not been the care taken to choose such men as should have been.

In most municipalities, perhaps, cases of this kind are to be found—and they stand in a disagreeable contrast to the lavish promises hurled at young Canadians from every recruiting platform in the years when the world was in the grip of war.

CANADA DOING WELL.

There are many reasons why Canadians should look forward to the future with a great deal of assurance, and a number of good reasons why they should look back over last year with an equal amount of satisfaction.

The Examiner mentions a few of these reasons merely to indicate that an optimistic view is justified.

For instance, the harvests added $300,000,000 to our agricultural income, as compared with 1924.

The farm land boom in Western Canada resulted in the sale of more land in five months than in the previous five years, according to a trust company's report.

Tourists left between $150,000,000 and $200,000,000 in the country last year, representing cash returns for services or manufactured goods.

In our own Province our mineral production is running on a basis of $83,000,000 a year, as compared with $74,000,000 in 1921, gold production alone being at a rate of $4,000,000 over 1924 and $9,000,000 above the 1923 out-turn.

Increased production in Canada's pulp and paper mills has enabled them to exceed the monthly output of the United States three times during the past year, and for the first seven months of the year Canadian production increased 9 per cent., while that of the United States increased less than 2 per cent.

No wonder such a well-informed financial journal as Barron's is moved to say that "prosperity in Canada has a somewhat florid complexion these days."

IMPERIAL JEREMIAHS.

One of the plagues of our times are gentlemen who visit strange countries, view them from parlor car windows, and return home to discuss their people and problems with an air of pontifical authority. In this category must be placed Mr. Percy Hurd, a gentleman whose place in British politics and journalism is somewhat obscure, but who, for some reason more obscure still, is selected to write on Canada in the Daily Mail Year Book. Taking for his text "Canada's Drift," Mr. Hurd asks: "Is Canada drifting away from her Empire moorings?" and goes on to say:

"The question has come under acute discussion of late because of two authoritative British utterances. Sir Auckland Geddes, fresh from the British Ambassadorship in the United States, has warned Englishmen that Canadians look for and receive more sympathetic and understanding consideration in Washington than in London; and Dean Inge, moralizing after a trans-Atlantic visit, 'finds that probably Canada and possibly Australia may feel themselves in some ways rather more drawn towards the United States than to ourselves.'"

* * * *

And Mr. Hurd, evidently satisfied that his evidence is formidable, proceeds:

"Are political and economic forces now to do what was beyond the power of the German sword? . . . . Manifestly, then, the moorings of Canada are changing. It is for Canadian and British statesmen to reflect upon the change and consider its bearing upon inter-Imperial policy."

* * * *

Here we have an example of the sort of slovenly reasoning, the sloppy thinking, and the long-distance judgments which do infinite harm among peoples. For what are this man's processes in reaching his conclusion? He takes a vagrant remark of Sir Auckland Geddes, tears it from its context, adds a few generalizations of a cleric notorious for his pessimism, and whose recent statements about French domination of Canada revealed him as absurd, stirs the two with feeble imaginings probably born of superficial utterances of a few inconsequential Canadians, and produces—an Imperial crisis.

* * * *

For half a century Canada has based her whole economic policy upon determination to stay within the Empire. Her costly transcontinentals; the millions she has put into her harbors; the preferences that she has extended to British trade—all these have rested upon passionate resolve to keep her trade East and West rather than North and South, to resist temptations of commercial and perhaps of political union with the great Republic to the South. Even when the project of the C.P.R. was launched, the highest justification which Canadian statesmen of that time found for it was that it would prove to be a great Imperial asset.

* * * *

Nor is that all. Those who, like Mr. Percy Hurd, see Canada drifting from her Imperial moorings, surely forget the history of the past 25 years. They forget the Canadian sentiment that drove a reluctant Government into Canadian participation in the South African war. They forget the burden of debt and death—two billions of dollars and sixty thousand graves in France—with which Canada emerged from 1914-18. Surely these things, if nothing else, prohibit the loose talk of certain long distance Cassandras in England!

* * * *

Mr. Hurd's opinions, it may be said, are of no consequence; and that is true. But the circulation of a reputable publication like the Daily Mail Year Book is of consequence. It gives to the words of any writer, no matter how obscure, an authority which they do not deserve; and it has a harmful and misleading effect wherever it may circulate. One has but to talk with the leaders of opinion in other portions of the Empire to realize the mischief that is being done. There are those in Australia and New Zealand, for example, who look upon Canada more as the ally of the United States than as a branch of the British Commonwealth.

* * * *

Perhaps we here in Canada are somewhat to blame. We permit the seemingly inconsequential talk of a puny minority among us to go out to the world unchallenged. We permit certain Governments to play to the gallery of a tiny anti-Imperial element among us without sufficient chastisement. The overwhelming mass of our people, passionately devoted to British connection upon a just basis, are mostly inarticulate. As a direct consequence, the Percy Hurds of Britain, the loquacious and sloppy-minded everywhere, the enemies of Britain in all lands, profoundly misjudge us.

* * * *

But let there be no mistake about it. Canada today, perhaps more than ever in her history, is determinedly and whole-heartedly British. Not, thank Heaven, that she is antagonistic to the United States. America has been a good neighbor to us. We have tried to be, and we shall continue to try to be, a good neighbor to her. We shall welcome her capital. We shall value her friendship. We shall try to interpret her to England, try to be the medium of Anglo-Saxon-Celtic harmony. But that is all. Great though the Republic is, vast though its destiny is bound to be, tremendous as may be the possibilities of Canadian-American coalition, there is not one Canadian in a thousand who would prefer to see Canada a State of the American Union rather than as a free member of the British Commonwealth.—Ottawa Journal.

EDITORIAL NOTES AND COMMENT.

The Ontario Temperance Act question, like Banquo's ghost, will not down.

Mr. Ferguson forgot to mention whether he classified Mr. Raney as a flea or as a mosquito.

Politics in China seem to be almost as badly mixed up as in Canada.

Mr. Dunning's advent into the Federal arena has been accompanied by press tributes which will keep the former Premier of Saskatchewan busy if he hopes to live up to them all.

The Minister of Highways says Ontario is not going to have a 35 miles per hour speed limit for the present. That won't bother a lot of drivers who regard 40 miles as crawling.

The writer of "The Prisoner's Song" is dead, but the sad ballad still remains. Another case of "The evil that men do lives after them; the good is often interred with their bones."

Premier Dunning can scarcely hope to catch up to Mr. Graham's reputation as a humourist.

He who laughs last misses entirely the point of the joke in 4.4.—Ottawa Journal.

Our idea of the huddle system is high school girls in a Ford coupe.—Ohio State Journal.

He is middle-aged if he thinks a pigtail tied with a bow of ribbon prettier than an ankle.—Sault Star.

Kansas man found $50,000 hidden in the spare tire of his car. Maybe it had run over a bank.—Border Cities Star.

— RADIO — PROGRAMS

BEST PICK.

KGO (361.2) San Francisco, Calif. 4—Concert. 8—"Richelieu," five-act play. 10—Orchestra.

KDKA (309) Pittsburg, Pa. 6:30—Concert. 8:30—Classical. 9—Little Symphony orchestra. 11—Concert.

WRC (469) Washington, D.C. 7—Orchestra. 8—U.S. Army Band. 10:30—Orchestra. 11:30—Organ.

WMBB (250) Chicago, Ill. 7—Italian music. 9—Orchestra and soloists.

KTHS (374.8) Hot Springs, Ark. 9—String quartet. 9:15—Classical. 9:45—Dance tunes. 10:15—Piano.

EASTERN TIME.

WEAF (492) New York City. 5—Vincent Lopez and orchestra. 6—Dinner music. 7—Mid-Week Hymn Sing. 7:30—"The Smith Brothers." 8—"The Larkinites." To WEEI (476), WGR (319), WOC (484), WFI (395), WWJ (352.7), WCCO (416.4), KSD (545.1), WTAG (268), WCAE (461.3), WEAR (389.4). 8:30—"Hire's Voyageurs." To WEEI (476), WFI (395), WCAE (461.3), WLIB (302.8), WSAI (325.9), WWJ (352.7). 9—"Cliquot Club Eskimos." To WEEI (476), WFI (395), WSAI (325.9), WGR (319), WWJ (352.7), WGN (302.8), WTAG (268), WOC (484), WCCO (416.4), KSD (545.1), WCAE (461.3), WJAR (305.9), WEAR (389.4). 10—"Silvertown Cord Orchestra." To WJAR (305.9), WGN (302.8), WEEI (476), WTAG (268), WFI (395), WCAE (481.3), WGR (319), WWJ (352.7), WOC (484), WCCO (416.4), KSD (545.1), WADC (258), WSAI (325.9). 11—Vincent Lopez and orchestra.

WWJ (352.7) Detroit, Mich. 6—Concert.

WMCA (341) Cazenovia, N.Y. 6—Orchestra. 7:30—Vocal. 10:30—Orchestra. 12—Entertainers.

WREO (285.5) Lansing, Mich. 6—Concert. 8:15—Orchestra and soloist.

WTAM (389.4) Cleveland, Ohio. 6—Orchestra.

WIP (508.2) Philadelphia, Pa. 6:05—Orchestra. 8:45—Recital. 10:15—Orchestra.

WADC (258) Akron, Ohio. 6:30—Concert. 9:30—Studio. 10—Orchestra.

WBAL (246) Baltimore, Md. 6:30—Orchestra. 7:30—Organ. 8—Vocal and instrumental.

WBZ (333.1) Springfield, Mass. 6:30—Orchestra. 8—Musical. 9—Studio.

WCAE (461.3) Pittsburg, Pa. 6:30—Concert. 1a10—Orchestra.

WCAU (278) Philadelphia, Pa. 6:30—Orchestra. 8:15—Vocal. 11—Orchestra. 11:30—Revue.

WGBS (316) New York City. 6:30—Orchestra. 7:30—Vocal and instrumental. 9—Orchestra.

WGHB (266) Clearwater, Fla. 6:30—Orchestra. 8:30—Vocal. 11:45—Frolic.

WGY (379.5) Schenectady, N.Y. 6:30—Orchestra. 9—Musical. 10—Vocal. 11:30—Organ.

WTIC (348.6) Hartford, Conn. 6:50—Trio.

WEAR (389.4) Cleveland, Ohio. 7—Orchestra. 8:30—Studio. 10—Organ.

WJR (517) Detroit, Mich. 7—Orchestra. 9—Musical.

WRNY (258.5) New York City. 7:20—Musical. 8:25—Orchestra.

CFCA (356) Toronto, Canada. 8—Musical.

WJAR (305.9) Providence, R.I. 8—Orchestra. 10—Orchestra.

WNYC (526) New York City. 8—Concert.

WBBR (272.6) Staten Island, N.Y. 8:40—Vocal. 8:50—Piano.

WJZ (455) New York City. 9—Orchestra. 10:15—Record Boys.

CENTRAL TIME.

WBBM (226) Chicago, Ill. 4—Variety. 8—Orchestra and soloists. 10—Musical.

WHAS (399.8) Louisville, Ky. 4—Concert. 7:30—Musicale.

WFAA (476) Dallas, Tex. 4:30—Orchestra. 6:30—Orchestra. 8:30—Recital.

WJJD (302.8) Mooseheart, Ill. 5:30—Musical. 10—Features. 12:30—Variety.

KYW (536) Chicago, Ill. 6—Orchestra. 8:20—Musical. 10—Studio. 1—Insomnia Club.

WENR (266) Chicago, Ill. 6—Concert. 8—Popular.

WMAQ (447.5) Chicago, Ill. 6—Organ. 6:30—Orchestra.

WBAP (475.9) Fort Worth, Tex. 6—Orchestra. 7:30—Concert. 9:30—Concert. 11—Popular.

WHT (400) Chicago, Ill. 6—Organ. 6:30—Vocal. 9:30—Variety. 12—Popular.

WGN (302.8) Chicago, Ill. 6:30—Concert. 6:45 Songs. 10:45—Dance program.

KFNF (266) Shenandoah, Ia. 7—Concert.

WEBH (370) Chicago, Ill. 7—Recital. 9:45—Variety. 11—Orchestra. 12:30—Songs.

WHB (365.6) Kansas City, Mo. 7—Organ. 8—Musical. 9—String quartet.

WLIB (302.8) Chicago, Ill. 7—Novelty. 11—Dance music.

WQJ (447.5) Chicago, Ill. 7—String trio. 10—Orchestra. 1—Ginger hour.

WOC (484) Davenport, Ia. 7:30—Musical. 11—Orchestra.

WHO (526) Des Moines, Ia. 7:30—Musical. 8—Trio. 11—Orchestra.

KPRC (296.9) Houston, Tex. 7:30—Orchestra. 8:30—String quartet. 9—Vocal.

KSD (545.1) St. Louis, Mo. 7:30—Piano.

WCCO (416.4) St. Paul-Minneapolis. 7:30—Musical. 10:20—Dance tunes.

WCBD (344.6) Zion, Ill. 8—Vocal selections.

WORD (275) Chicago, Ill. 8—Trio. 8:30—Recital.

WSB (428.3) Atlanta, Ga. 8—Fiddlers. 10:45—Organ.

WOI (270) Ames, Ia. 8:15—Concert.

KFMQ (299.8) Fayetteville, Ark. 8:45—Piano.

WSOE (246) Milwaukee, Wis. 9:30—Musical.

WJAZ (322.4) Chicago, Ill. 10—Classical.

WLW (422.3) Cincinnati, O. 10—Concert. 11—Quartet. 11:30—Piano. 12:15—Night Howls.

WDAF (365.6) Kansas City, Mo. 11:45—Frolic.

MOUNTAIN TIME.

KOA (322.4) Denver, Colo. 6:30—Concert.

CFAC (435.8) Calgary, Can. 9—Orchestra and soloists.

PACIFIC TIME.

KGW (481.5) Portland, Ore. 6—Concert.

KPO (428.3) San Francisco, Calif. 6:40—Orchestra. 9—Studio. 10—Orchestra.

KFI (467) Los Angeles, Calif. 7—Variety. 9—Musical. 10—Feature.

KN (337) Los Angeles, Calif. 7—Variety. 8—Feature. 10—Orchestra.

KHJ (405.2) Los Angeles, Calif. 8—"Collegiate Night." 10—Vocal.

KTBI (294) Los Angeles, Calif. 8:15—Vocal and instrumental.

MUSIC PRICES SLASHED.
GREENE MUSIC CO.

Dry Wood
UNDER COVER
Hard and soft. Cut and delivered. At moderate prices. Prompt delivery.
Also manufacture to order any style
INTERIOR TRIM, SASH AND DOORS, ETC.
CANADIAN ALADDIN CO.
Phone 952 Evenings 2080j

CATTLE, GRAIN AND PRODUCE

TORONTO LIVESTOCK.

TORONTO, Feb. 24.—Sales of any but the choicest killers, except in cows, are being made today at 25 to 50 cents a cwt. below last week.

One buyer said he had looked over everything on the market on Tuesday afternoon and could not find a dozen real good butchers' cattle. The farmers, he said, were trying to skimp on the grain feed. Just an odd handyweight sold today at $7.50 a cwt. A bunch of 11 fair killers made $6.70 a cwt. Rogers & Maybee picked up a few export steers from $7.25 to $7.75, heifers at $7.25 and bulls at $5.25 to $5.50 a cwt. Buyers were in the market for cows again today and the supply was quickly cleaned up at firm prices. Choice cows were $6 to $6.50, good cows $5 to $5.75 and mediums $4.25 to $4.75 a cwt. Trade generally was more active in the late morning.

Smaller shipments of calves are leaving here for Buffalo this week, but there is no excess of supplies and prices stay firm and tops were up 50 cents a cwt. to 14½ cents today. Good mediums calves are selling as high as 12½ cents a pound.

Tuesday's rally in lambs at 25 cents a cwt. is being held today and in cases there was a further advance of 25 cents to 14 cents for choice ewes and wethers. Heavy lambs sold at 12¼ cents and bucks and culls at 10¾ to 11 cents a pound.

Nearly 2,500 hogs are on the market this morning and packers figure the market favors their side. Monday and Tuesday sales were made generally at $13 a cwt. f.o.b., but the buyers are looking to get hogs at $12.75 a cwt., their bid price.

Current Quotations.

Choice heavy steers	$8.00	$8.35
Fair to good steers	7.25	7.75
Baby beeves	8.00	10.00
Choice handyweight butchers' cattle	7.00	7.25
Good handyweight butchers	6.25	6.75
Med. handy butchers	5.75	6.00
Com. handy butchers	5.00	5.75
Good to choice 950 to 1,000-lb feeders	6.50	7.00
Fair to good light feeders	5.00	5.50
Choice butchers' cows	5.00	6.00
Fair to good cows	4.50	5.50
Common butchers' cows	3.25	3.75
Canners	2.25	2.75
Export bulls	5.00	5.75
Bologna bulls	3.50	4.25
Springers, choice	70.00	100.00
Springers, common	40.00	50.00
Lambs, choice	13.50	13.75
Heavy sheep and bucks	5.00	6.00
Sheep, choice	8.00	8.50
Calves, good	13.00	14.00
do medium	10.00	12.00
Do., common	8.00	9.00
Do., grassers	5.00	5.50
Hogs, f.o.b.	12.75	...
do fed and wateerd	13.35	...
do off cars	13.75	...

CHICAGO GRAIN

CHICAGO, Feb. 24 (Canadian Press)—Downturns in wheat values at Minneapolis and Winnipeg had a good deal to do with a sharp break which the wheat market here underwent today just before the finish. It was reported that the Canadian growers' wheat pool was selling at Winnipeg. Chicago closing prices on wheat were: heavy, 1 3-4 to 2 1-4c net lower, May (new) $1.67 1-2 to $1.67 5-8, and July $1.45 to $1.45 1-4; with corn unchanged to 3-8c higher; oats unchanged to 1-4c off, and provisions showing five cents to 22c decline.

What chiefly dampened the ardor of friends of higher prices was the fact that the Minneapolis wheat market, influenced by the action of Winnipeg, fell to nearly eight cents under Chicago, enough to allow profitable shipments to Chicago from Minneapolis. Announcement that the world's available supply showed 2,415,000 bushels increase for the week tended also to promote liberal selling.

EGG PRICES

OTTAWA, Ont., Feb. 24 (Canadian Press) — The egg market is generally unchanged with receipts in the east still light.

Toronto wholesale fresh extras 42, firsts 36, seconds 30.

Montreal egg market is active under present consumptive demand and unchanged in price.

Edmonton egg market steady, receipts light. Dealers quoting country shippers delivered extras 28, firsts 25, seconds 19. Poultry market unchanged. Calgary wholesale fresh extras $11.00 per case, firsts $10.00 per case, seconds $9.00 per case.

Winnipeg wholesale fresh extras 42 to 44, firsts 40, seconds 34, storage extras 28, firsts 25, seconds 18.

MONTREAL GRAIN AND PRODUCE

MONTREAL, Que., Feb. 24 (Canadian Press)—The export and local trade in cash in the Montreal market today showed no improvement and the market was dull, but the undertone was about steady and prices were unchanged.

An easy feeling prevailed in the local market for spring wheat grades of flour, but there was no further change in prices announced.

There was no change in the potatoe market and prices were fully maintained with sales of Quebec varieties at $2.75 per 90 pound bag ex-track.

An Easter feeling developed in the butter market and prices for No. 1 pasteurized creamery were quoted at 43 to 43 1-4 for round lots of 100 packages while smaller lots could be bought for 43 1-2 to 44c per pound. Receipts were 21 packages.

The market for cheese remains unchanged, the undertone being firm with current receipts quoted at 10c to 19 1-4c per pound. Receipts were 46 boxes.

A THOUGHT FOR TODAY

BAD LUCK

Bad luck is tthe kick which hits a man when he gets behind time. When one is dashing frantically around so far behind that he can merely snatch at the tails of his work, something is pretty sure to happen and when he comes to, his first exclamation usually is, "Bad luck!" Being late makes hurry, and hurry almost invariably causes one to overlook some detail that will lose him more in the future. In the rush the gate is left open, the books unbalanced, the letter unread, the contract unexamined, and it is these unswept corners of a man's affairs in which the germs of bad luck breed. If a man finds himself habitually or even frequently behind with his work, one of two things is the matter; either he does not know how to work, or he has too much work to do; and whichever it is, he will save time, nerve force, and money by adjusting himself to his work or his work to himself. Most frequently hurry is the result of misapplied energy rather than too much work. We rush frantically around from one task to another doing a little here and a little there, tangling up the skeins of our duties and mislaying our tools until we are hopelessly behind and nervously wrecked. It is seeing that the belts are on, the machinery oiled, that one things is finished before being laid aside and that in our rush we do not put one thing where something else ought to be merely to get it out of the way, which saves time and nerve force and avoids bad luck. The elements of swiftness do not include hurry. The greatest accomplishments are wrought by deliberate precision, and by the careful and apparently easy doing of each thing as it comes along.

STERLING RATES

MONTREAL, Que., Feb. 24 (Canadian Press)—Sterling exchange rates were quoted here today as follows:

Sterling demand—$4.87 1-2.

Sterling cables—$4.88.

WISE AND OTHERWISE

Use the double entry system in your business so you can go out the back door when a collector enters the front.

Now that tasteless castor oil has been perfected mother will need another way to make son go to school.

Many won't buy radios because they are still in the experimental stage, and yet they have telephones.

Never judge a girl or a car by the paint. Look under the hood.

Whenever there were two pieces of cake in the pantry, and later there was only one, it was likely because little Willie didn't see the other piece.

She—Do you like me in an evening gown?

He—Nothing is more becoming.

A fellow simply can't keep his wife in clothes these days, if she insists in wearing the extreme styles.

The man who makes out electric bills seems to use an adding machine and an amplifier.

It's hard to realize that six months from now we'll be sitting around yelling for the north pole.

For the spring motoring rush we suggest, "Drive slowly or you may be driven slowly."

Every day is pay day for the man who enjoys his job.

What you know about driving an auto may fill a book—but what you don't know can still fill a hospital.

College professor found some pearls near Canon City, Colo., estimated to be 20,000,000 years old. Oh, well, chances are the person who lost them has forgotten about them by this time.

The easiest way to get in debt over your ears is to charge a hat.

A lot of girls were married to
A Mormon prophet man.
There's nothing strange about it—just
A profit-sharing plan.

The wise man gets a lot of free instruction from fools.

Fellowship of Prayer

Daily Lenten Bible reading and meditation prepared for Commission on Evangelism of Federal Council of the Churches of Christ in America.

THURSDAY

The Living Water

Read Jn. 4:7-15. Text: 4:14.

The water that I shall give him shall become in him a well of water springing up into eternal life.

Meditation—This woman thought to get enough life by satisfying physical appetites, by escape from work and by winning admiration. We think greater prominence, wealth, better clothes and more conspicuous friends would give it to us. We are consumed with worry about all these things. When Christ becomes the real center of a man's life the soul finds within a fountain of thought, of affection and of actions which automatically overflows to others, quite independently of petty human competitions. When we live the overflowing life, others are blessed and so are we.

Prayer—Gracious Giver of the Water of life, guve us the living water. Grant that we be not like cisterns but rather like fountains which receive but to give out. Grant us to be generous in soul, always seeking to make our words and deeds bear testimony that Thou art the source of whatever goodness we may attain.

(Copyright, 1926—F. L. Fagley.)

FABLES IN FACT.

A YOUNG AMERICAN GIRL WENT TO LONDON TO GET MARRIED TO AN ENGLISHMAN PERIOD AT FIRST COMMA HER PARENTS WERE KINDA PEEVED ABOUT IT COMMA BUT HER DAD FINALLY CABLED FORGIVENESS AND CONGRATULATIONS PERIOD AND DID THE ENGLISHMAN APPRECIATE IT QUESTION MARK I'LL SAY SO DASH DASH DASH HE CABLED HER OLD MAN TO COME ACROSS PERIOD

(Copyright, 1926, NE AService, Inc.)

DOMINION STORES LIMITED
CANADA'S LARGEST RETAIL GROCERS
"Where Quality Counts"

Big End of Month Sale

Raisins Finest California Seedless 10c lb.
Positively none sold to dealers

Catsup Tiger Brand Pint Bottle 10c
Domino Brand 19c Bottle

Coffee
That will please every taste and save you money
SPECIAL BLEND 49c lb. Reg. 55c lb.
SELECT BLEND 59c lb. Reg. 63c lb.

Pickles
Large Bottle Victory Brand Sour Mixed Chow 36c
Sweet Mixed Sweet Mustard Onions Sweet Gherkins 46c

Canned Fruit and Vegetables
Choice Quality Tomatoes 2½s 2 tins 25c; No. 2 tins 10c
Corn Choice Quality 2 tins 21c
Peas Choice Quality No. 4 Size 2 tins 27c

Gold Bar Spinach	19c
Aylmer Spinach	15c
Asparagus Tips	41c
Sauerkraut	15c
Pimentoes	14c
Silver Bar Apricots	20c
Silver Bar Crushed Pineapple	23c
Apple Sauce	15c

SALMON Finest Red Sockeye Clover Leaf, Maple Leaf, Sovereign, Horseshoe 1 lb. tin 37c; ½ lb. tin 20c

TEA The best to be obtained is at the Dominion Stores
Richmello 79c lb.
Select 69c lb.
D.S.L. Bulk 59c lb.
A Trial will Convince

Dominion Corn Flakes 3 pkts. 25c
Christie's Fig Bar Biscuits 27c lb.

Butter
Braeside Brand "The Finest Butter in Canada" 49c lb.
Mayfield Brand 48c lb.

Flavoring Extracts 2 oz.	8c	Rowntree's Cocoa ½ lb.	23c
Kaybee Tooth Picks	5c	Crossed Fish Sardines 2 tins	29c
Chipso—Quick Suds	23c	Herrings in Tomato Sauce	23c
Hy-G Table Napkins pkg.	14c	Kipper Snacks tin	6c
Veno's Lightning Cough Syrup	35c	Fancy Quality Shrimps	23c
Beecham's Pills	25c		

Candy Butterscotch Silver Sheen Golden Crunch 19c lb.
Bacon Mayfield Brand Sliced 43c lb.; 1 lb. Squares for Boiling 29c lb.

These prices in effect for one week from date of this paper 113-D

342 GEORGE ST—PHONE 2318 'PHONE YOUR ORRDER
160 SIMCOE ST.—PHONE 1202 WE DELIVEER $3.00 ORDERS.

Have You Tasted
"SALADA"
H670
GREEN TEA
Those who have used Japan, Young Hyson or Gunpowder Tea will appreciate the superiority of this delicious blend, always so pure and rich. Try it.

SIR HENRY THORNTON EXPLAINS FINANCING OF ROUYN RAILWAY

Constructed By Private Capital, With C.N.R. Controlling the Position—Arranged For $5,000,000 Bond Issue —None of Money Yet Drawn.

CONTRACT LET ON LOWEST TENDER.

MONTREAL, Feb. 25 (Canadian Press)—The speeches made in the House of Commons during the past few days on the subject of the Rouyn railway, were such as to create in the public mind a misunderstanding of the actual facts of the case, was the opinion expressed by Sir Henry W. Thornton, K.B.E., chairman and president of the Canadian National Railways, interviewed yesterday.

"The administration of the National system" said Sir Henry, "had been watching developments in the Rouyn mining area for two years and became convinced that the establishments of important mining enterprises with resultant railway traffic was assured. The territory, as is well known, is contiguous to the main line of the transcontinental section of the National system. It became apparent that speedy and definite action was necessary if the interests of the Canadian National Railways were to be protected. Accordingly the decision was made to build a branch line running from the transcontinental for about forty-five miles into this mining field.

It was considered advisable in the interests of the railway for this branch line opening up the new mining area to be constructed by private capital, but under such arrangements as would leave the Canadian National Railways in control of the position. By adopting this plan it was found possible to obtain financial grants from the Quebec Provincial government and from Noranda Mines Company. Secondly, much more speedy action could be taken in the necessary negotiations relating to the construction of the road and prompt action was absolutely essential.

"The legal department of the National system, later supported by outside counsel, informed the administration of the National Railways that this course was entirely within the law, and assailable from a legal standpoint. With this assurance, and for the reasons already given, the administration proceeded to interest private capital in the enterprise.

C.N.R. Took Charge

"In order that no time should be lost the engineering department of the National Railways made the location surveys, and the National system itself took charge of the project until such time as the final financial arrangements could be made. An arrangement was finally consummated with bankers who agreed to open a credit of approximately $3,000,000 for the Rouyn railway. The money necessary for the construction of the road was to be drawn down $500,000 at a time as the work proceeded; interest to be charged at 4 1-2 per cent. As and when the money was so drawn, that is to say, no interest on any part of the total sum was to be charged until funds were actually required. When construction was complete, and the engineers' certificates of cost filed, bonds would be issued for the actual cost of construction and these bonds would then be sold and the proceeds used to replace the money previously drawn down."

Sir Henry said he had heard the statement made that no tenders were asked for the work of constructing the Rouyn line, but this was incorrect. Several well-known contracting firms submitted tenders for the work and the contract was awarded to the lowest bidder.

Further Financing

"When the original credit of approximately $3,000,000 was placed at the disposal of the Rouyn railway," continued Sir Henry, "the development of the new mining district appeared so promising that it was thought probable that within the next five years or so further transportation facilities might be required. To protect this situation, and to avoid the delay incident to a reopening of the negotiations with respect to financing should extensions of the line be agreed upon in the future the administration of the Canadian National railways decided that it would be the part of wisdom to arrange for a total bond issue of $5,000,000. The difference between the actual cost of construction and this $5,000,000 was for the purpose of providing for future contingencies, a procedure which is not unusual in business enterprises. No bonds beyond the cost of construction will, however, be issued unless a future necessity develops such as the building of spurs, etc., to new mines, and the securities will be held in the treasury of the company."

Sir Henry affirmed that while the financial arrangements had been made, thus far no money whatever had been drawn down under the banking credit provided. The question of the utilization of any portion of this credit for campaign fund purposes could, therefore, be at once dismissed as impossible for this reason alone.

Legal Precautions

"In the conception and execution of the project," Sir Henry concluded, "the administration of the Canadian National Railways has been guided by competent legal advice, and has surrounded it with every precaution. The engineers and auditors of the National system have kept a vigilant eye upon the whole transaction, and the administration assumes entire responsibility. In acting as they did, those responsible for the administration of the system took such action as seemed necessary to protect the interests of the National system, and to perform what they considered was their duty to the people of the Dominion."

It's Pure
Cleans sinks, closets
Kills roaches, rats & mice
Dissolves dirt that nothing else will move
Comfort is the Original Flaked Lye—100% pure. Save the labels for premiums. Catalogue free.
Comfort Soap Co., Toronto 16

LUMBER COMPANIES PLANNING MERGER

25 U. S. Companies in $40,000,000 Combine.

NEW YORK, Feb. 25.—(Canadian Press.)—The wave of consolidations which has swept through many lines of industry has touched the lumber business. Twenty-five lumber firms, with a capitalization of approximately $40,000,000 have agreed upon plans to join forces, it was announced yesterday.

Peter C. Warwick, Jr., of Richmond, Va., is chairman of the committee arranging details of the consolidation, which is expected to lessen costs of production and transportation. The names of the firms involved were not made known. They include mills, retail firms and producers.

This proposed consolidation, it was announced, would be entirely distinct from a reported combination of companies on the Pacific coast.

C.N.E. MAY BE LONGER.

TORONTO, Feb. 24.—(Canadian Press).—At the annual meeting of the Canadian National Exhibition Board, the report of the executive suggested that owing to the demand for space from many parts of the Empire, consideration would be given to the question of lengthening the fair from two weeks to three weeks. This change, said the report, would

QUEEN VICTORIA HOPED WILHELM WOULD NOT BECOME A 'CONCEITED PRUSSIAN' WHEN HE GREW OLDER

New Volumes of Letter Reveal Mother's Anxiety For King Edward.

TO SET EXAMPLE.

Urged Son To Associate With the "Really Good People."

LONDON, Feb. 25.—Queen Victoria's anxieties concerning the effect on public opinion of the fondness for horse racing and travel which King Edward VII, then the Prince of Wales, displayed, are revealed in new letters and diaries covering the period from 1862 to 1878, now published.

These are two volumes packed with matters of the greatest interest Gladstone and Disraeli, figuring prominently. There are also glimpses of Wilhelm 2nd, the German emperor, now in exile in Holland, as a boy, and the difficulties experienced by the court because of so many German relatives.

In 1870 Queen Victoria wrote to her son: "Dearest Bertie: Now that Ascot is approaching I wish to repeat earnestly and seriously ..... that you confine your visits to the races to Tuesday and Thursday and that you do not go Wednesday or Friday, to which Uncle William IV never went, nor did we.

Attract Good People.

"If you are anxious to go on these days (though I should prefer your not going every year to both) there is no real objection to that; but to the other days there is. Your example can do much good, and may do an immense deal for evil in the present day.

"I hear every true attached friend of ours expressing such anxiety that you should gather round you the really good, steady, distinguished people."

The burdens of state and family are detailed in the books, which are authorized by the king, the publication covering Victoria's widowhood after the death of the prince consort, December 14, 1861.

To the queen's letter on racing, the Prince of Wales's reply is full of spirit. After arguing that he is helping to elevate racing as "a great national sport," he concludes: "If I went to most of the small races the people might have a right to complain, but as I do not, going only to Epsom, Ascot and Goodwood, I do not think my example in that respect could be disapproved.

"I am always most anxious to meet your wishes, dear mama, in every respect and always regret if we are not quite 'd' accord.' But as I am past twenty-eight and have considerable knowledge of the world, you will, I trust, allow me to use my own discretion in matters of this kind."

Conceited Prussian.

Sidelights on the former German emperor as a boy are given in the diaries: "Osborne, January 27, 1866—Dear little William's birthday. May God preserve him and may he grow up good, clever, liberal minded, worthy of his beloved grandpa, who was so anxious about him that he should not grow into a conceited Prussian."

Here is another quotation, also dated "Osborne," January 27, 1877—"Dear Willie of Prussia's eighteenth birthday! Received most delightful and astonishing telegram about my intention of giving him the Garter. It is a rare thing that three members of the same family and three generations should have it at the same time. May God bless, protect and guide dear Willie."

BRITISH POLICY NOT SETTLED ON LEAGUE PROBLEM

Viscount Cecil Suggests That Representatives Have Some Latitude.

ASSEMBLY MARCH 6.

British Cabinet To Outline Course For Sir Austen Chamberlain.

LONDON, Feb. 25 (Canadian Press).—It was announced in the House of Lords yesterday that the Cabinent had not decided its policy relative to the proposed extension of the League of Nations Council, but would do so prioir to the departure of Sir Austen Chamberlain, the foreign secretary, for Geneva next week.

Viscount Cecil asserted with regard to any proposals for the admission of other nations to the League Council that the representatives of Great Britain must be left with a reasonably free hand to deal with the question. It was an essential part of the good working of the League that Great Britain's representatives should not go there tied hand and foot and that they should be in a position to debate the matter fully and fairly. The Government would consider the situation most carefully and make up its mind before the Geneva assembly, March 6.

The question arose on a motion by Lord Parmoor, lord president of the council in the late Labor Government, which was afterwards withdrawn, that it was not desirable on the admission of Germany to raise the question of a general reconstitution of the Council or an increase in its membership.

In the course of his speech Lord Cecil declared that no action of the British Government would be dictated by mistrust of Germany.

POLICE RISK LIVES TO SAVE TWO DOGS

Both Rescued From River—One Animal Died.

WINNIPEG, Feb. 25 (Canadian Press). — Before an applauding crowd several members of the St. Boniface police force, risked their lives on the treacherous ice of the Red River today in an effort to save the lives of two dogs who had broken through. With the aid of some of the spectators, a human chain was formed and the animals rescued. One of the canines, however, died a few minutes later.

TO FORESTALL FLOODS

WINNIPEG, Feb. 25 (Canadian Press).—To forestall recurrence of Spring floods which during past years have caused extensive damage in low-lying sections near the Red and Assiniboine Rivers, special precautionary measures have already been taken. Dykes are being prepared and dynamite shipped to stragetic points.

ON VETERANS' MISSION

OTTAWA, Feb. 25 (Canadian Press)—G. Grr McNeil, Dominion secretary-treasurer of the Great War Veterans' Association, left here yesterday for Western Canada, where he will conduct an educational and social campaign among the branches of the organization in Manitoba, Saskatchewan and Alberta.

OLD PILOT DEAD

ST. JOHN, N.B., Feb. 25 (Canadian Press).—John S. Thomas, a St. John pilot, died at Sussex Wednesday, aged 3 He brought his first ship across the ocean to St. John 62 years ago. He is survived by a son and a daughter.

'Look out Grandpa, mind the ceiling—Ease up on 'that Kruschen feeling!'"

"When the Heart is Young"

Youth is a wonderful thing. And the most wonderful thing about it is that it has nothing whatever to do with your so-called "age."

Youth is an affair of the heart, which need never grow old at all. Indeed, it frequently happens that the longer a man lives the younger his heart grows. And so at sixty you will find him game for anything, because he has learned the secret of abiding youth.

That secret is to be found in the blood that streams through the body. Keep your blood pure and virile, and you'll keep the spirit and the boundless energy of the heyday of life. And the way to do that is the simple way of the "little daily dimeful."

Not one Salt but Six

"Little daily dose," you may say! "I've already tried out Epsom and Glauber, and never yet collected enough of that 'Kruschen feeling' to cover a dime. So what's the good of talking to me about Kruschen?" The error of arguing in this fashion lies in assuming that Kruschen is just a single salt, like the others, and that therefore it's just an aperient, like the others. Kruschen is not a single salt, but a blend of six different salts, each of which has a different duty to do.

If you lived under ideal condition, your system would do for itself, exactly what the "little daily dimeful" does for it; but, because of your artificial mode of life, your inside shirks its duty, you don't get your supply of the six vital salts for which every day your system cries out, and you suffer in consequence.

It's the little daily dimeful that does it

Kruschen comes in to help where Nature fails. Not only does it rid your body of all clogging poisonous waste matter, but it acts directly on your blood, purifying and invigorating it and filling every vein in your system with tingling vitality.

Remember—it's the little daily dimeful that does it. So make up your mind to buy a bottle to-day. A bottle costs 75c and contains 160 pinches, nearly a six months' supply of that "Kruschen" feeling. Take the first pinch and begin growing younger to-morrow.

Tasteless in Coffee or Tea
Put as much in your breakfast cup as will lie on a 10 cent piece. It's the little daily dimeful that does it.

Kruschen Salts
Good Health for Half a Cent a Day
SOLE IMPORTING AGENTS: CHARLES GYDE & SON, MONTREAL

FORD TO BUILD A CLOTH PLANT

Dam on Huron River To Give Power To $3,000,000 Unit.

1,705 ACRES BOUGHT.

DETROIT, Feb. 25.—The Ford Motor Co. will begin work April 15 on a huge power dam in the Huron River south of Ypsilanti that will create a five-mile lake and change the landscape of Ypsilanti Township between Ypsilanti and Rawsonville, a Ford representative said today.

At the dam a hydro-electric power plant and auxiliary steam power plant will be erected to operate a $3,000,000 factory for the manufacture of all the upholstery cloth and head lining used in the manufacture of Ford cars, which last year amounted to a total of 3,947,855 square yards of both materials. Of that amount, 2,225 509 yards were upholstering.

Last year's cloth required the wool of 2,500,000 sheep, the company estimated. There are about 1,200,000 sheep in Michigan, the twelfth wool-growing state in the country. Ypsilanti, moreover, is in the centre of the wool map of Michigan, with Washtenaw County leading other counties with about 70,000 sheep. The upholstering cloth and linings will be made directly from the raw wool at the new factory. The Ford Motor Co. now buys most of its cloth from the New England States.

Two Units Proposed.

The factory will probably be in two units each measuring 350 by 1,000 feet, and is to be completed in about two years. For this project the company bought 1 705 acres of land for $600,000.

In preparation for the creation of the five-mile lake, in which water will be backed up nearly to the southern limits of Ypsilanti, 1,000,000 feet of lumber has been cut from the Huron River valley, including 150,000 feet of black walnut. The dam and hydro-electric power plant, costing $1,200,000, will create 4,500 horse power for eight hours a day. The dam, 34 feet high, will be the largest in the Huron River. The lake will be from a half to three-fourths of a mile wide.

About $60 000 has already been spent in grading a 100-foot right of way for a siding to extend three miles from the Michigan Central Railroad south to the factory and power plant. The lake will not only give a 34-foot head for water power, but will overcome a variation in flow in the river that ranges from 47 cubic feet a second in August to about 6,000 feet in March and April.

BELLEVILLE GETS CAR OF HARD COAL

Crossed on Cobourg Ferry—Sold at $16.50.

BELLEVILLE, Feb. 25. Canadian Press. — The first car of hard coal to reach Belleville since the resumption of mining arrived yesterday. It was No 6563 D. and H., with about 50 tons of the precious black diamonds aboard. The car crossed on the Cobourg ferry and is perhaps among the first, if not the first car, to reach Ontario. The car was all sold before noon at $16.50 a ton.

QUEBEC SALES INCREASE

QUEBEC, Feb. 25 (Canadian Press).—Since the advent of Dr. L. J. Lemieux to London as agent general of the Province of Quebec, and the appointment of a commercial attache to the office, the sale of Quebec farm products has greatly increased, declared Premier Taschereau in the Legislature yesterday when asked by Arthur Sauve, Opposition leader, as to the plans for the London office.

Why your child needs oats and milk

Active, growing bodies must have food for energy and for bone and brawn.

More than any other cereal, oats store up energy for the day's work and play. Your children, "always on the go," require as much energy food as grown-ups. Lengthening limbs and expanding muscles demand plenty of bone and tissue-building food.

A warm, appetizing dish of Quaker Oats with whole milk supplies all the required food elements in balanced proportion. It satisfies. Its "bulk" stimulates the intestine to regular, normal action.

Two kinds—Quaker Oats, the plump flake—and Quick Quaker, the thin flake partly cooked, which makes porridge in 3 to 5 minutes. Ask for Quaker, and look for the familiar Quaker figure on the package. Do not expect a substitute to please you.

Two Kinds Now—

Quaker Oats—*you have always used*

Quick Quaker—*cooks in 3 to 5 minutes*

aled Cartons Only

A16R

Leo Feist, Limited, 193 Yonge St., Toronto
Feist songs for sale at 35 cents by
PETERBORO MUSIC CO., 404 George St.
J. M. GREENE MUSIC CO. LTD., Charlotte St.
THE CRESSMAN CO. LTD., 385 George St.

23rd Rexall Money Saving 10 Day BIRTHDAY SALE

March 1st Will Be the Last Day of Our Birthday Sale—Come Now and Secure Your Share of Goods at Special Prices

In celebration of our 23rd Birthday, we offer merchandise that has been carefully selected, to give you maximum utility and savings and to prove again that your Rexall Store is an important part of the greatest co-operative system of Retail Drug Stores in the world. It is a real opportunity to secure unusual values on items used regularly in your homes.

JONTEEL SOAP FREE
25c Cake of Jonteel Soap Free with each Box of Jonteel Face Powder..... **50c**

EXTRA SPECIAL
50c Old Time Peppermint Pattie Chocolates. Sale Price, lb..... **29c**

25c Box Laxative Bromide of Quinine Tablets Free with each Bottle of Riker's Cough Syrup..... **50c**

50c Shaving Brush and 1 Tube Rexall Shaving Cream all for..... **39c**

Clinical Thermometers
$1.00 Clinical Thermometers..... **59c**

$2.00 Pair Bobbed Hair Clippers..... **$1.49**

Humbugs, Made with Pure Peppermint, lb..... **25c**

$1.00 Vacuum Bottles..... **49c**

1.00 Fountain Syringe, with all attachments..... **79c**

$1.50 Hot Water Bottles, guaranteed 1 year.. **99c**

$1 Rubberset Shaving Brushes..... **79c**

Two 10c Cakes Many Flowers Soap Free with each Box of Face Powder.... **50c**

35c Baby Pants for..... **19c**

50c Tooth Brushes..... **25c**

75c Souvenir Stationery..... **49c**

$1.00 Gillette Razor (gold plated)..... **79c**

$1.75 Gillette Razor College Set..... **$1.29**

$1.25 Ever Ready Razors..... **78c**

50c Martenique Portfolios—Paper and Envelopes, for..... **39c**

GOODS MENTIONED BELOW HAVE BEEN REDUCED PERMANENTLY TO PRICES QUOTED

Wampole's Milk of Magnesia, large..... **50c**

Sal Hepatica Prices Reduced:
Sal Hepatica, small..... **35c**
Sal Hepatica, medium..... **70c**
Sal Hepatica, large..... **$1.40**

Harriett Hubbard Ayers' Cold Cream and Vanishing, in Pots..... **$1**

Koler-Bak..... **$1.29**

Listerine Tooth Paste..... **35c**

Combination Attachment Sets for..... **59c**

Make Your Hot Water Bottle Into a Fountain Syringe.

$1 WORTH FOR 59c
50c Tube Milk of Magnesia Tooth [illegible] & One 50c Tooth Brush, Both for **59c**

$1.00 Gillette Razor and One 10c Blade along with a 35c Tube of Rexall Shaving Cream. All for..... **39c**

$2.50 Hot Water Bottle. Extra Special **$1.49**

Pure Castile Soap..... **8 for 25c**
Worth 5c Straight.

100 Sheet Pad Martenique Paper and a 15c Bunch of Envelopes to match. Both for..... **39c**

75c Box Symphony Lawn Paper and Envelopes for..... **49c**

$2.00 Pair Electrex Curling Tongs, for **$1.59**

Let us prove to you that our Delivery is the fastest in the city.

E. L. PAYNE
'Phone 146.
Druggist,
Corner Simcoe and George St.

McDermid & Jury
'Phone 102.
Cor George and Charlotte St.

McDermid Drug Co
Formerly Cressman's Redfern Store
'Phone 15
321 GEORGE STREET.

The YELLOW STUB

by Ernest Lynn

COPYRIGHT 1926 BY NEA SERVICE, INC.

CHAPTER XXV.

Jimmy Rand and Lieutenant O'Day bounded from their chairs to look over Olga's shoulder.

"That's the man, all right," cried Jimmy. "That's the man I had the fight with."

"It's the man I went out with that evening," declared Olga. "I'm positive. I wouldn't mistake him in a hundred years."

O'Day studied the picture. It showed the head and waist of a bullet-headed individual with closely-cropped hair, brushed up in front in a pompadour.

"Look at that heavy jaw," said Jimmy. "I cracked him on it with all my might, Lieutenant, and it didn't feaze him."

"A tough baby," assented O'Day. "Ike Jensen's his name. See?" He indicated the printed information beneath the picture. "He's been convicted of auto-stealing and tried and acquitted of robbery. A gangster."

He turned to Olga. "So that's the man you went out with that night. Didn't it occur to you he was a pretty tough character?"

She colored. "I have learned," she answered, "not to judge a man by appearances. Some of the rottenest men I ever met were regular sheiks. Besides, he was dressed neatly enough and was quite decent about asking me to dance with him."

"It seems to me," put in Jimmy, "that that's beside the question."

O'Day shot him a swift, inquiring glance. "Oho!" said he, with a significant look at Olga and back to Rand.

Jimmy colored. "The point is," he went on, "this man is connected with my father's murder. As a matter of fact, he probably did it. His description answers that of the one given by the hotel clerk of H. A. Jones."

"Detective Mooney," said O'Day, told me Jones was seen in Grafton recently."

"I don't care what Mooney says. The trains are still running between here and Grafton, aren't they? This man Jenson evidently is the murderer of my father. Now, why did he do it?"

"How do you know he did it?" pursued O'Day.

"I don't know. I do know, however, that he followed me home—he and another man. And I know that the scrap I had with him followed close on the heels of those mysterious warnings I received to leave town. Sure, he did it. But why? The incomprehensible thing about this whole affair is the apparent lack of motive. My father probably never saw this man in his life."

"You don't know that either, Rand."

"All right, I don't know it. But I'd gamble on it. You say he's an auto thief and a robber and a gangster. That means he's capable of murder."

"Maybe it was revenge, Rand."

"Maybe, put in Olga, "someone hired him to commit this murder."

"You didn't get a look at the other man in the car, did you?" asked O'Day.

"No. He was driving. All we got was a glimpse of this fellow's face at the window. We weren't more than five feet away from him."

"Any idea who it might have been?"

"It might have been the man who was with him the night he followed me home—the fellow who pulled the gun on me."

"Know him if you saw him again?"

"I think I would. He was a little fellow. Looked like a fighter. He evidently had a broken nose."

"Here, let's look through our files and see if we can spot him."

They did, consuming nearly an hour examining pictures, but at the end of that time Jimmy gave it up.

"You haven't got him, lieutenant. If he's a crook he's been too clever to get caught at it."

"All right." O'Day moved toward the door. "Come on down to my desk." Downstairs he gave directions that a search be started for the man known as Ike Jensen. A patrolman came in with a report in his hand.

"The license of that car, Lieutenant, is listed in the name of P. J. Kennedy. It was reported stolen three days ago."

"Sure," said O'Day. "I didn't expect anything else. "Did you call up Kennedy."

"Yes, he's coming down to claim the car."

"Have him come in to see me when he arrives. I want to show him Ike Jensen's picture."

"Yes, sir." The patrolman departed.

"Rand," O'Day turned to Jimmy, "unless I miss my guess, this man Jensen's going to duck out of town. I'm having the railroad stations watched, and I'm wiring Mooney to keep on the lookout for him in Grafton. If he and this man Jones are the same guy, it will be worth while tipping money off to see if he turns up again in Grafton.

"And now, young lady," he said to Olga, "I want to ask you a few questions. You said a moment ago that this man might have been hired to commit that murder. What makes you think that?"

"Why, what—what else is there to think?" she faltered. "Nobody seems to have the faintest idea what the motive could be."

"How long have you known this man Jensen?"

"I told you I had only met him that one time." She paled at the antagonism in his tone.

"Don't, lieutenant," cut in Jimmy. "I don't think that's necessary. I wish you'd stop this—this persecution of Miss Mavnard. She hasn't done anything. She's told you all she knows."

O'Day stared at him, a heavy frown creasing his brow. "Wait a minute, Rand." He turned back to Olga. "All right, you never saw him before that night. Now tell me how long you've known Tom Fogarty."

"I've known him for some little time. Why?"

"Ever go out with him?"

"He's given a few parties and had me there to sing. Yes, I've been out with him a couple of times."

"Um—hum. What kind of parties were they?"

"Please, lieutenant," Jimmy begged. This ceaseless suspicion of Olga hurt him.

"Oh, just parties," she answered.

"Lots of liquor, eh?"

"Yes, there was liquor."

"And women, too, eh?"

"Yes there were women there."

"Pretty wild parties, weren't they?"

"Yes," she admitted. "I suppose you'd call them wild parties. I was not present as a guest—just as a professional entertainer."

"Know anything about this man Fogarty?" O'Day persisted.

"No. He was introduced to me at a cabaret where I was singing. He said he could make use of entertainers once in a while."

"You didn't know he was a professional bondsman and a bootlegger, did you?"

"No."

"Didn't know he's been at the bottom of a couple of shootings?"

"No."

"All right. Now listen, young lady. I'm not trying to hurt your feelings or anything like that. I want to get at the bottom of this thing. But I want to tell you you've been traveling in mighty bad company. Take my advice and cut it out. You're not clear of this thing yet, though I'm inclined to give you a clean bill of health, but you watch your step or you're going to get into some real trouble."

"She has cut it all out, lieutenant," Jimmy put in.

"That so? I'm glad to hear it. And how do you know?"

"She told me so."

O'Day laughed, and two spots of crimson flamed in Olga's cheeks. Jimmy flushed hotly himself, realizing the attitude he had struck in making such a declaration of faith.

"You've no idea what a change has come over her in the last few weeks, lieutenant," he said lamely. "I remarked on it to her tonight."

"Git out of here, the both of you," laughed O'Day. "Here—" he pressed a buzzer—"I'll send you home in a police automobile." He winked, "No. not a patrol—a touring car."

* * *

"Good night, Jim." He was standing with her at her door, the police automobile waiting at the curb. "I guess it isn't necessary for us to see each other any more now. You've seen the man I told you about. You won't need me any more."

The pathos of her sentences hurt him. "Sure, we'll see each other some more, Olga. Why shouldn't we?"

"You're saying that out of pity for me, aren't you?"

"Of course not," he insisted. "I'm saying it because I want to see you some more. We're both pretty lonesome, aren't we?" he said with a wry smile.

"You mean it? You'll come?"

"You know I will, Olga. Good night."

. . . On his way home in the car he cursed himself for the promise. "You're a damn fool, Rand," he said. "Just a plain damn fool."

* * *

He thanked the driver. "Be sure to thank Lieutenant O'Day for me, too."

He stepped out and noticed a policeman pacing the street in front of his rooming house. He called a greeting and went in.

In his room he glanced at his watch. "Great Scott! Two o'clock, and I've got to get up at six-thirty." His glance, roving about the room, fell on the telephone. Beside it lay an envelope. He picked it up, but he knew what was in it before he ripped it open. It was another unsigned letter, warning him to leave Chicago.

(To be continued.)

Where Are the Over-Fat?

A few years ago excess fat was common. Men and women did not seem to care. Now look around in any circle. Note how rare it is.

One reason is this: Fat is now recognized as a blight to beauty, to health, to efficiency. It is regarded as abnormal, often due to a disorder easily corrected. And people abhor the abnormal.

Another reason is Marmola. For 18 years the Marmola Prescription has been proving that fat can be easily and pleasantly reduced. It has proved that to countless thousands and those users have told others. Now people are taking over a million boxes yearly of these famous reducing tablets.

Mark the results. You see them everywhere in slender figures which you envy, maybe. Then why not ask about Marmola? Learn how thase results have come without abnormal exercise or diet.

We state the ingredients in Marmola and explain just how they act. Thus every user knows why Marmola is so efficient, helpful, safe. Investigate this famous treatment in justice to yourself.

Marmola Prescription Tablets are sold by all druggists at $1 per box. Send this coupon for our latest book, a 25-ct. sample free, and our guarantee. Clip it now.

The Pleasant Way to Reduce

MARMOLA
2-235 General Motors Bldg.
DETROIT, MICH.

Mail for 25c Sample Free

124-D

CUTICURA HEALS ECZEMA ON FACE

In Rash. Spread to Scalp. Itched and Burned. Face Very Sore.

"Eczema broke out in a rash on my face and later spread to my scalp. The rash scaled over and sore eruptions formed. It caused a great deal of itching and burning and my face was very sore. The trouble lasted three or four weeks. "I was treated without any benefit. I began using Cuticura Soap and Ointment and could see a great change after the first night. I continued the treatment and in four weeks I was completely healed." (Signed) Miss Margaret Danyow, Ferrisburg, Vermont.

Daily use of Cuticura Soap, with touches of Cuticura Ointment now and then, keeps the skin fresh, smooth and clear. Cuticura Talcum is also ideal for the skin.

Sample Each Free by Mail Address Canadian Depot: "Stenhouse, Ltd., Montreal." Price, Soap 25c. Ointment 25 and 50c. Talcum 25c. Cuticura Shaving Stick 25c.

Relieved of pain in time to go to party

BACKACHE GIVEN QUICK RELIEF

Tried simple home treatment and pain stops

An aching back is often the result of tired, over-strained muscles, and can be given quick and complete relief with a very simple home treatment.

"I had such a backache I didn't know what to do," writes a New York woman. "I looked through my medicine cabinet to see if I could find something to help me—and there was a bottle of Sloan's Liniment. I used it, and in half an hour I was better. The next day I went to a big engagement party. Now, when anyone has a pain, I say 'use Sloan's.'"

The marvelous effectiveness of Sloan's is due to the stimulating effect that it has upon the circulation. Straight to the sick, aching tissues, it sends a healing tide of fresh new blood—clears out the trouble—kills the pain.

So pleasant and clean to use, too. You don't even have to rub. Just pat it on gently and you will get immediate results. All druggists—35 cents

SUCCESSFUL SOCIAL AT CAMPBELLFORD

Ladies of St. Andrew's Put on Splendid Entertainment.

CAMPBELLFORD, Feb. 25—Another of those alphabetical socials for which the ladies of St. Andrew's church are becoming famous was held in the school room on Tuesday evening, the hostesses on this occasion being the members of the congregation the initials of whose names are formed by the letters from D to L inclusive. The programme was long and varied and a members of other denominations in members of other edonominations in town. What proved to be one of the most popular features was a monologue by J. R. Battisby who made his first appearance since taking up residence in town, as a public entertainer and who surprised his friends by his aptitude to play the role of an Irish comedian for which part he was in regulational stage regalia. Mr. Battisby represented himself as a recent arrival from the Emerald Isle, the emissary of 125 eligible Irish bachelors who were anxious to get into correspondence with Canadian maidens of marriageable age, a statement which if true would have marked the opening of an unexpected boom in the postal business of the Dominion. His definition of a typical son of Erin was all that the most patriotic of that race could reasonably asked for. Mr. Battisby may rest assured that he will be invited to repeat his performance at the next entertainment in Campbellford and that when he opens his eyes on a new day it will be to realize that he has become famous over night.

Miss Hilda Bonnycastle, a member of Christ church and one of Campbellford's leading vocalists, was one of the outsiders who volunteered to lend their aid, her selection being Tom Moore's ever popular lyric, Kathleen Mavourneen, which she rendered with true artistic taste and feeling.

Mr. Battisby was not the only person to make his debut in a new capacity last night. The congregation of tS. Andrew's have from his first coming here recognized their pastor, Rev. James Grier, as an accomplished preacher but it was not until last night that they discovered that he is a rtained vocalist as well that secret being disclosed when he sang a duet with Mr. Payne, a member of the choir. Mr. Grier was chairman of the gathering but he called Dr. O. C. Watson to take his place while he appeared in his new role

The programme in full was as follows:

Intruumental solo, Mrs. Glen Thompon.
Reading—Mrs. Joseph Bennett
Cornet Solo—Walter J. Lowe.
Solo—Miss Josephine Locke
Monolgue—J. R. Battisby.
Solo—Mrs. F. de F. Free.
Piano duet — Miss Lillian Smith and Miss Gertrude Maynard.
Solo—Ivan Groh
Duet—Rev. James Grier and Mr. Payne.
Solo—Miss Hilda Bonnycastle
Duet—Misses Emma Meiklejohn and K. Connor.
Solo—Mrs. Frank De Carroll.

On motion of Dr. O. C. Watson a vote of thanks was tendered all those who took part in the programme after which refreshments were served. The receipts of the evening amounted to $65.00, an increase of $18.00 over the amount taken in at the first of these entertainments which was held two weeks ago, the best evidence that they are meeting with public favor.

RIFFS ARE USING FRENCH CANNON

Shelling Spanish With Guns Captured From Frnch Troops.

REPLY PLANNED.

TANGIER, Spanish Morocco, Feb. 25.—(Canadian Press).—The guns with which the Riffians have been bombarding the Spanish in Tetuan recently are said to be of 102 milimetres calibre, captured from the French. The shells have caused several casualties. A strong Spanish assault column is now being formed in Tetuan to attack the Riffians.

PLAY PRESENTED

Hoard's Dramatic Club Put on Good Comedy at St-Stephens' Church.

BURNBRAE, Feb. 25—On Thursday and Friday evenings the Hoards Draamtic Club staged an interesting and entertaining play at St. Stephens Church. The production was entitled "The Bashful Mr. Bobbs," and the title role, that of Major Robert Bobbs was splendidly handled by Mr. Frank Heagle, who impersonated the girl-shy and extremely modest major in a very realistic manner.

In the first act Mr. and Mrs. Fred Henderson (Mr. Aaron Anderson and Mrs. Chas. Hoard) are worried over the non-arrival of Marston Bobbs, the accepted suitor of Mrs. Henderson's sister, Miss Jean Graham (Miss Irene Thompson). Major Robert Bobbs arrives on the scene after a motor car accident in the creek, where he was assisted by Obahdiah Stump (Chas. Hoard). The sudden appearance of ladies startles Major Bobbs so that after a mad scramble for a hiding place he finally lands under the table. Among the boarders at the hotel are Miss Frances Whittaker (Miss N. Williams) and Miss Rosalie Otis (Mrs. F. Heagle) both presumably being on the hunt for a man, and they are started by Major Bobbs appearance. Mrs. Wiggins, the land lady of ample proportions (Miss Annie Haig) and O. Stump, rout the supposed burglar out from under the table and take him to the police station.

In the second act Major Bobbs, now cleared of his burglary charge and his identity proved tries to explain the absence of his cousin, Marston Bobbs and gives Jean a letter which unfortunately is the wrong one and gives way the fact Marston is deeply attached to another girl. Marston (Reg. Parks) arrives and explains his actions to Jean by putting the blame on his cousin Robert. Celeste Vanderpool (Mrs. C. Gunning) the actress with whom Marston is also in love comes to the hotel with her maid Julia (Mrs. A. Anderson). Marston bribes O. Stump to take Miss Vanderpool to the show so that he can gain possession of some letters which she has in her trunk.

Act three opens with the Bobbs cousins about to open the trunk although Robert's conscience is troubling him. Celeste comes in unexpectedly, her maid Julia having gone to the show with Obahdiah. Marston tries to lie his way out of marrying her and the actress pretends to drink poison as a means of working on his feelings. Jean finding them together returns the ring; Marston is left free to go back to his "Fluffie" as he calls Celeste. The closing scene shows Jean undertaking to reform the bashful Mr. Bobbs as they start on a moonlight drive.

The play was well presented and the characters were all ably portrayed, the comic acting of Obahdiah being exceptionally funny.

Rev. C. Daniel acted as chairman on Thursday evening but bad roads kept him away on Friday. A number from outside points attended but the storm undoubtedly made the attendance small. The Godden string orchestra supplied music before the play and during the intervals and was in its usual good form. The total proceeds were $70.00.

For serving seventy-two years on the same farm, although under two masters, a Norfolk farmhand received a prize recently.

LUTHER APPOINTED.

German Cabinet Appointed Delegates To Assist at League of Nations.

BERLIN, Feb. 25.— (Canadian Press).—The cabinet appointed Chancellor Luther and Foreign Minister Stresemann delegates to the coming meetings of the League of Nations.

—more babies have been raised on Eagle Brand than on all other infant foods combined. Eagle Brand is pure, uniform, digestible, nourishing. Send for Free Baby Books.

THE BORDEN CO. LIMITED
Montreal
5-17-24

MUSIC PRICES SLASHED.
GREENE MUSIC CO.

RED ROSE "is good COFFEE"

SCHOOL CHILDREN TURN BOLSHEVIST

Publish Own Communist Paper in England.

LONDON, Feb. 24.—The spread of Communist teaching among children is causing much discussion here. It is revealed that school children in the Castleford and Pontefract mining arears of Yorkshire are bringing out a Communist newspaper The Young Pioneer.

In the high school group, says an editorial in that paper, a hundred school children recently journeyed to the woods and played a game of reds v. whites. A number of children write to this paper describing their own grievances, referring to the brutality of the teachers, and one youngster, aged 10, asks why it is that the teachers can go for a holiday to foreign countries, "while we have to play in the back yards because our fathers don't get enough wages." The young Communists recently held a national convention at Manchester.

WOMEN PRAY.

Three Congregations Contribute Intercessions in Millbrook.

MILLBROOK, Feb. 25.—The annual Women's Day of Prayer for Missions was observed in the Anglican Sunday school hall on Friday at 3.30 p.m. forty-five women, representative of the three congregations of the village, being present.

Owing to illness Mrs. (Canon) Allen, who was to have occupied the chair, was prevented from atteding, Mrs. E Whyte taking her place and presiding over the service.

This year a new departure was made in the programme, the address being given and the entire hour devoted to intercession, punctuated by suitable hymns. Miss Mamie Collins presided at the piano.

Miss Annie Armstrong and Mrs. W. Witten took charge of the Scripture lessons, the former reading Psalm 95: 1-7, and the latter John 14: 12-17.

The prayer of confession by the leader fittingly opened the service and was followed by the general thanksgiving in unison. The work of the church in Canada and abroad, the League of Nations, the Peace of Locarno, China in her unrest, the home and youth of all nations were among the subjects for which intercession was made.

Those taking part from the Anglican church were Miss A. Armstrong and Mrs. H. J. Grassett; from the Presbyterian church Mrs. J. E. Eakins, Mrs. W. T. A. Deyell, Mrs. R. J. Doak, and Mrs. S. E. Eakins; from the United church Mrs. (Rev.) F. H .Howard, Mrs. (Dr.) Rea, Mrs. J. H. George, and Miss Estelle Hetherington.

The meeting, which was of a marked spiritual character, closed with the doxology, the Lord's Prayer, and the Blessing in unison.

According to turn, next year the gathering will be held in the United church.

RUMANIAN PRINCE ARRIVES IN PARIS

Met By Attachee of the Rumanian Legation.

PARIS, Feb. 25. — (Canadian Press).—Former Crown Prince Carol of Rumania, who recently renounced his right to succession to the throne, arrived here from Milan yesteray, accompanied by Madame Magda Lupescu, who was his companion during his stay in Italy. They were met by an attachee of the Rumanian legation.

STRONGHOLDS RAIDED.

Police on Trail of a Hundred Alleged Communist Settlements.

ROME, Feb. 25.—(United Press). —The police throughout the country are searching for a hundred alleged Communist strongholds after important raids at Bari and Venice.

Good Health for All the Family

Mrs. Mary Fourgere, Larry's River, N.S. writes:—"I was troubled with constipation for years." At last a friend suggested that I try Dr. Chase's Kidney-Liver Pills. I did so and must say that they have given me more relief than all the medicine I have taken during the last ten years."

The newest idea in medicine is to prevent serious disease by looking after the "minor ills."

Since about ninety percent of serious diseases develop from constipation and torpid action of the liver and kidneys the use of Dr. Chase's Kidney-Liver Pills to arouse the action of these organs is the most effective of preventives.

Backaches, headaches, indigestion, constipation, etc., soon disappear when this great regulating medicine is used.

Dr. Chase's Kidney-Liver Pills

35c. a box, all dealers or The Dr. A. W. Chase Medicine Co., Limited, Toronto 2, Canada.

Results Count!

Get Yours With Classified Ads

THE short cut and t[illegible] way to desired results in easi[illegible] achieved [illegible] through Examiner Classified [illegible] They ha[illegible]asten action, bring good re[illegible] and cost lit[illegible]le.

Telephone 1600—w[illegible] for your copy

EXAMINER

TANNERY MEN TO PLAY SOCCER

Hope To Enter Team in Peterborough District League.

WEEKLY EUCHRE.

OMEMEE, Feb. 25.— A special meeting of the Omemee Tannery Club was held on Monday evening in the club room for the purpose of discussing the football question. The organization of a club, known as the "E and E" Football Club was the main feature of the evening, and the following officers were elected for the ensuing year:

Honorary Presidents—Messrs. W. S. Edwards, Lucas, W. S. Bennett and H. Lamb.

President—A. Leiper.

Vice-President—E. H. Mitchell.

Secretary—A. Leiper.

Executive—E. Stafford, T. Duguid, S. Ruddick, C. Ryan.

It is the intention of the club to throw in their lot with the best league in Peterborough. Already, Mr. Leiper, who is familiar with football activities, has several good men lined up and is looking forward to a very successful season.

The weekly euchre of the Tannery Club was held on Friday evening, when the members and their wives and numerous visitors were in attendance. Mrs. C. Ryan was successful in winning the first prize for the ladies, while Mr. E. Stafford was the winner of the gentlemen's prize. Consolation prizes were awarded to Miss Daisy Du-

Can You Sleep All Night?

Or Must You Get Up Frequently By Reason of Bladder Trouble?

If so, I would like to send you a sample of my Home Treatment so you can give it a trial. I want you to know how quickly it relieves the irritation in the bladder and stops the getting up nights to urinate every hour or two which is very wearing and a source of endless annoyance. If you are looking for quick relief, fill out the coupon below, mail to F. L. McWETHY, 1620 Main Street, MARSHALL, MICH., and a free trial will be sent you by mail.

COUPON

This coupon is good for a trial treatment of McWETHY'S HOME TREATMENT. Fill out your name and address on dotted lines, mail to F. L. McWETHY, 1620 Main Street, MARSHALL, MICH., and the sample treatment will at once be sent you by mail.

Name ....

Street or R.F.D. ....

City ....State ....

You Must Hear The Stewart-Warner Matched-Unit Radio

THE complete group of Matched Radio Units —an achievement in radio manufacture—perfect, harmonious performance.

Let your own ears tell you that the Stewart-Warner is the Radio you have been waiting for.

Open evenings by appointment.

ROLAND BESTARD
207 Simcoe St.
Phone 1364 and 1921

JAMICO
SEMI-ANTHRACITE
COAL
$13.00 PER TON

SOLVAY
COKE
$16.00 PER TON

THOS. A. REHILL CO.
210 WOLFE ST.
Phone 245

You cannot be economical unless you know; you cannot be stylish unless you know; you cannot know unless you look for information. Read the advertisements; let them keep you au fait to the hour they are printed.

JUDGMENT IN HAYES V. LUMSDEN.

In the County Court of the county of Peterboro, Hayes vs. Lumsden. Mr. G. N. Gordon, K.C., for the plaintiff, and Mr. F. D. Kerr, K.C., for the defendant.

This is an action for damages to a motor car, negligence being alleged as against the defendants, their servants and agents.

The accident took place a very short distance east of the town of Whitby on the Provincial highway, and it was near the foot of a grade or hill. The plaintiff's car was coming from Toronto, his wife driving it. As they came to the top of this grade and down the incline a large truck, belonging to the defendant, was standing stationary on the north side of the pavement facing west. The evidence disclosed the fact that it had been there for "twenty minutes anyway" and probably a longer time than that. Another similar huge truck, also belonging to the defendant, was backing from a side road or lane on the south into the highway; the result was that the plaintiff's car coming down the incline came between these two cars, one stationary and the other backing up, and was crushed by the impact between them and somewhat seriously injured. The day was misty or rainy and the pavement wet. The evidence showed that for some considerable distance before the collision the brakes on the plaintiff's car were all applied, the proper efforts made to stop it before reaching the other cars, but on account of the wet payment these efforts were not so effective as they would ordinarily have been.

It was sworn that before the plaintiff's car came down, one of the defendant's employees was waiving his arm and hand below as a signal to stop. The plaintiff's wife says she did not see this, but I am inclined to think she did, and through excitement and confusion has forgotten it. To my mind this makes little or no difference; it is quite conceivable that the driver of the car, even seeing such movements, might not understand their purpose, and apart altogether from that I think she used every effort, within a reasonable time, to stop her car before it got down to the place of danger.

The ultimate negligence and the proximate cause of the injury was that of the defendants by leaving these trucks in such a position so that any reasonable person would, I think, deem it very dangerous. If they had kept both trucks on one side or the other of the pavement, the other side would have been open and free for cars to come and go; but they had one truck stationary on one side and the other moving on the other, leaving no room for a third, and the plaintiff's car coming down could not go off the pavement either on one side or the other, and could not and did not get stopped in time; the result, therefore, was that it was crushed in between the two cars, wrongfully there in such position, and the damage occurred.

The two drivers of these trucks, immediately after the collision, said they would pay the damages, but whether they meant themselves or their employees does not clearly appear. The master mechanic or foreman of the work going on there afterwards told the taxi man in Whitby to take the passengers home and the defendants would pay for the expenses. I mention this not as any evidence of a contract on their part on behalf of the defendants, but simply as significant to show whose fault these men then thought it was, although their minds seem to have been changed since.

I, therefore, find in favor of the plaintiff, holding that it was the negligence of the defendant's agents and servants that caused all the trouble. The plaintiff's claim is for $310.15 repair bill, $24.00 storage and $100.00 depreciation.

The repair bill includes $36.00 for two cars to take the plaintiff's passengers home from Whitby to Peterboro. It is argued that this is not repairs, and that is I think quite correct, but the fact remains that these people had to get home to Peterboro some way; they were too late for the train to reach home that night. If they stayed over there would naturally have been the additional expenses of hotels; but I think the expenses of taking them home, apart altogether from Stundon's agreement, was part and parcel of the damages resulting to the plaintiff on account of the accident, and that, therefore, this item, no matter how considered, is properly an element of damage.

The item of storage must be disallowed. The car has been held by the garage man until the bill was paid. He was told by some of the defendant's people that they would pay the bill, but afterwards they repudiated it. The claim for depreciation on account of the accident is a proper one in accordance with the evidence, and I think in fact the only question is how much should be allowed. A car once in an accident and undergoing extensive repairs is not as saleable as one that has been kept out of trouble, and I think there is some depreciation.

Judgment will be entered for the plaintiff for $375.00, with costs of action.

Dated at Peterboro this 20th day of February, 1926.

E. C. S. HUYCKE, Judge.

BIRTHDAY PARTY HELD BY LODGE

Star of Bethlehem L.O.B.A. 650 Celebrated First Anniversary.

GOOD PROGRAMME.

Star of Bethlehem L.O.B.A. No. 650 held a very successful banquet at Cheu's Restaurant on Tuesday evening, Feb. 23, the occasion being the first anniversary of the lodge. Visitors and members to the number of fifty sat down to a sumptuous repast, prepared by mine host, Charles Cheu. The cake was cut by the W.M. of 650. After the inner man was satisfied, the following programme was given.

Toast to the King, proposed by Bro. Burnham.

Toast-master's Address, Rev. Gordon.

Our Visitors—Proposed by Sister Bugg; responded to by Sister Wright, W.M. 244 and Sister Brown, W.M. 525, and Bro. F. C. Rooke, W.M., L.O.L. No. 80.

R.W. Grand Lodge — Proposed by Bro. Sunman, Guardian 650. Responded to by Sister Staples R.W. P.G. Dept. Sec. O.E.

Address—Rev Mr. Langford. Star of Bethlehem No. 650— Proposed by Bro. Robt. Hendry, P.M. No. 1175; responded to by Sister Burnham, W.M. of No. 650.

Song—Bro. Hendry.

Our City—Proposed by E. G. Clarke; responded to by Mayor Holloway.

The Ladies—Proposed by Bro. Hobson, W.M. No. 1175; responded to by Mrs. Langford and Sister Tait, D.M. 650.

A hearty vote of thanks was tendered Sister Cheu and Mr. Cheu, and the Banquet was brought to a close by singing Auld Lang Syne.

BRATIANO ILL.

Premier Bratiano, of Rumania, who is reported seriously ill with pneumonia.

DIED RECENTLY.

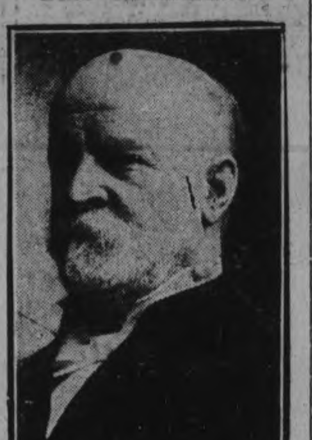

Arthur Henry Sydere, clerk of the legislative asembly of Ontario, who died recently in Toronto. He would have been 85 years of age in June. He had been in the provincial civil service since 1867.

BONAR LAW NEWS

BONAR LAW, Feb. 25—Mr. and Mrs. Mark Shortt were guests at W. S. Stiles' home on Sunday.

Mr. and Mrs. Arthur Burkett and daughter, Margaret, spent Sunday afternoon at Mr. T. Reid's home.

Mr. Henry Mathews was in Peterborough last week on business.

Mr. W. S. Stiles and daughter, Grace, were in Peterborough on Friday.

Mrs. Katherine McKeown is quite ill.

A large number from this vicinity attended the dance on Friday night at Mr. Alex McInroy's home.

Mr. and Mrs. E. K. West are visiting friends at Stirling.

Miss Vera McInroy gave a party on Monday night in honor of Misses Daisy and Bernice McInroy, who intend leaving this neighborhood shortly.

Mr. and Mrs. John McKeown were guests of W. T. Allen on Sunday evening.

Mr. Reginald McGee spent Sunday evening at Mr. John McKeown's home.

NEW YORK, Feb. 25.—(Canadian Press).—Over-subscription of the Canadian Government's $40,000,000 10-year bond flotation in United States was announced here by the financial syndicate which underwrote the issue.

The books for the loan, which constitutes the first major financing by the Dominion Government since last September, were open for two hours.

Join the Exhibition!

EDITOR'S TRIAL FOR BLASPHEMY UNDER OLD LAW

Atheistic and Socialistic Utterances To Lithuanians of Brockton, Mass.

"MAN MADE GOD."

BROCKTON, Mass., Feb. 25.— Anthony Bimba, the boyish-looking editor from Brooklyn, who believes man made God, went on trial here yesterday, charged with violation of the Massachusett's 229-year-old blasphemy law.

Only once before, in the last two centuries, has the old "blue statute" served as the basis for a court case in this commonwealth.

The public has been barred, but the little court room was crowded with witnesses, newspapermen and others directly connected with the case.

Attorney Harry Hoffman, chief defense counsel, immediately moved that both the blasphemy charge and the sedition charge, which also stands against Bimba, be quashed. Judge C. Carroll King denied the motion.

Hoffman then moved that at least the blasphemy charge be quashed on the ground that the ancient "blue law" was in collision with the state constitution. Judge King also denied this motion.

Opinions Changed.

In arguing his motions, Attorney Hoffman made frequent references to the case of Abner Kneeland, who, in the early 19th century, was convicted of infraction of the blasphemy law.

"When the blasphemy law was passed," Hoffman said, "conditions were entirely different from what they are to-day. At that time, everybody believed in religion. Everybody believed in God. Because of this it was a crime to blaspheme.

"Things are different to-day. People have more liberal views."

Impaired Reverence.

City Prosecutor I. Manuel Rubin took exception to Hoffman's statements, and urged that both defense motions be quashed.

"The defendant not only expressed a disbelief in God," said Rubin, "but did so maliciously, and impaired the reverence of his listeners in God. This law is not an old blue law, as some people will tell you. It has survived 229 years and has passed through many revisions during that period."

In quashing the deefnse motions, Judge King said he wished it were possible for him to grant them, because he considered it a misfortune to have a case that had attracted such wide interest tried in district court.

"I am familiar with the situation in Brockton's Lithuanian colony," Judge King said, "and I do not consider this court the proper place for the settling of their religious difficulties. I would like to take the case out of this court, if it could be done with dignity."

Repeats Assertions

Brockton, Mass., Feb. 24—"It was not God that made man, but man that made God," Anthony Bimba, Brooklyn editor, told his supporters at a mass meeting here on the eve of his trial for alleged violation of the state's 229-year-old blasphemy law.

"Read the history of religions," he said, "and you will find that there were many gods and every one of them was worshiped by the faithful ones; every one of them was declared to be a real and mighty god, and all of them have been overthrown by science and experience, and in their place new gods have been established and today there are as many gods as there are religions."

Bimba had been expected to avoid the issues which brought about his arrest, and his remarks, made in English, instead of his native Lithuanian, came as a tremendous surprise.

Bimba then assailed the "blue law" under which he must stand trial.

"If these blue laws of Puritan times are re-enforced and made valid, then nobody is safe in this state. If the shoe manufacturers of Brockton and the agents of Cardinal O'Connell succeed in convicting a person for denying the existence of a certain God, then tomorrow they will convict you for eating mince pie or kissing your wife on Sundays."

Test Case.

The trial is a test case, paralleling in many respects Dayton's famous evolution trial, with a strong likelihood it would be carried to the U.S. Supreme Court in an effort to prove Massachusetts' 229-year-old blasphemy law unconstitutional.

Both the American Civil Liberties Union and the International Labor Defence Council have been active in the Brooklyn editor's behalf, and any move to carry the case to the nation's highest court will have their support.

Feeling has run high here since Bimba's arrest. Brockton is split in two sections, one group aiding the editor in his battle against the almost-forgotten "blue law," and the other group demanding he be jailed for his alleged blasphemy.

Conviction in 1921.

City Prosectuor I. Manuel Rublin, who will prosecute the case, recently discovered that as recently as 1921 one Michael X. Mockus was convicted under a similar law in Maine. In affirming the conviction, the Maine Supreme Court referred to the fact that Massachusetts still had a blasphemy law and that the old-time statute had been ruled constitutional by the Massachusetts Supreme Court.

Financial News and Views

Latest Comment on Grain and Industrial Markets | Closing Quotations on the Principal Active Stocks

NEW YORK STOCKS

	High	Low	Close
Atchison Rly.	130	129¾	129½
Amer. Can.	340¾	337½	337½
Amer. Loco.	105	103¼	104
Smelters	133¾	133⅛	133¾
Baldwin	106¾	106	106
Balt. & Ohio	92⅛	91	91
Ches. & Ohio	116⅛	114	114
Cal. Petrol.	34	33½	33½
Chrysler	48¼	47⅜	47⅜
Dupont De Nem.	226⅜	226⅜	226⅜
Fleischmann	51	47⅞	47⅞
Gen. Motors	126⅛	125	125
Hudson Motor	121	118¾	120⅝
Int. Harvester	128	127½	127½
Inter. Nickel	41¼	40½	40½
Coca-Cola	148	144⅝	145½
Mack Truck	134⅛	134¼	134¼
Marland Oil	57½	57⅛	57⅜
U. S. Rubber	79⅜	78⅝	78¾
Montgomery W.	76¾	75⅜	75⅜
Whit. Motors	84	83⅝	83⅝
U. S. Steel	128¾	128¼	128¼
Yellow Cab.	31⅛	31	31
Youngs. Tube	80½	79	79

MINING STOCKS

Gold

	Asked	Bid
Argonaut Gold	37	35
Baldwin	3½	3½
Chaput Hughes	18	17
Con. West Dome	23½	22
Dome	1920	1890
Goldale	37	37
Hollinger	1920	1920
Hunton	17	15½
Keora	11	11
Kirkland Lake	124	121
Lake Shore	1140	1110
McIntyre Mines	2725	2675
New Ray	43	40½
Nipissing	432	425
Preston	8	8
Teck Hughes	351	341
Vip. Con. Mines	179	178
W. Hargraves	870	850

Silver

	Asked	Bid
Beaver	85	81½
Castle	170	169
Coniagas	450	435
Crown Reserve	19½	19
La Rose	29	29
McKinley	22½	22½
Mining Corp.	435	425

CHICAGO WHEAT

	High	Low	Close
May	168⅛	165½	165⅞
July	145⅝	143⅛	143½

WINNIPEG WHEAT.

May	153¼	150	150
July	151¼	148	148

CHICAGO RYE.

May	94½	92	92⅛

Early Show of Strength Soon Turned To Setback

CHICAGO Feb. 25 (Canadian Press).—Despite an early show of strength, the wheat market today soon underwent a decided setback. New crop deliveries displayed the most weakness, the plentiful moisture for domestic winter wheat being the bearish factor. The opening, 5-8c lower to 1-8c higher, May $1.67 1-4 to $1.67 1-2 and July $1.44 3-4 to $1.45 3-8, was followed by a moderate general advance and then by a drop to well below yesterday's finish. Damp weather and the scantiness of corn receipts led to higher prices for corn. After opening unchanged to 5-8 up, May 79c to 79 1-2, the corn market scored material gains.

Oats sympathized with corn. Starting unchanged to 1-4 higher, May 41 5-8 to 41 3-4, oats prices continued to harden.

Influenced by lower quotations on hogs, the provision market was weak.

Dividends Present Quarter Declared By Dom. Textile

MONTREAL, Feb. 25 (Canadian Press)—Dominion Textile Company has declared a dividend of one doller and twenty-five cents per share on the common stock of the company for the quarter ending March 31st, 1926.

A dividend of one and three quarter per cent was also declared on the preferred for the same quarter.

Fishing Leading Stock On Toronto Market To-day

TORONTO, Feb. 25 (Canadian Press)—British Columbia Fishing was the dominating stock on the Toronto Stock Exchange this morning, climbing 2 7-8 to close at 67 5-8 ater a turnover of more than sixteen hundred shares. The changes were of an uncertain trend. Brazilian advanced 5-8 at 97 7-8 and Atlantic Sugar lost that amount at 27. Smelters firmed slightly at 263 1-8. Winnipeg eased a half at 52 and a large number of issues held steady. The mines were weak. Teck Hughes losing six at 348, Kirkland two at 121 and McIntyre 60 at 26.75.

Sterling Exchange Steady Pound 485¾ In New York

NEW YORK, Feb. 25 (Canadian Press).—Sterling exchange steady. Demand rates (in cents), Great Britain 4.85 3-4; Canadian dollars 13-32 of one per cent. discount.

Trading In Mines Light With Easier Tone Shown

TORONTO, Feb. 25. Canadian Press. — An easier tone was shown and trading was again fairly light on the Standard Mining Exchange this morning. Tech Hughes lost 7 at 345 and Mining Corporation 11 at 420, while Consolidated West Dome eased 1¼ at 21 3-4. Dome lost 15 at 18.85 and McIntyre at 26.75. The firm spots were Castle Trethewey, gaining 2 at 169, and Argonaut, one up at 36, while Barry Hollinger gained one at 45.

Success is now assured for the
Dominion of Canada Refunding Loan of 1926

We advise investors to enter their subscriptions immediately, and we extend to all subscribers the facilities of our organization.

Orders may be telegraphed or telephoned at our expense.

Dominion of Canada 4½% Bonds. Due February 1st, 1946. Denominations: $1,000, $500 and $100. Coupons attached. Registration if desired. Price 97 and accrued interest, yielding over 4.73%.

DOMINION SECURITIES CORPORATION LIMITED
MONTREAL OFFICE Canada Life Building | Established 1901 E. R. WOOD, President | LONDON, ENG., OFFICE No. 6 Austin Friars
Head Office: 26 King Street East TORONTO 2

HELEN WILLS OUT.

She and Partner Beaten By English Ladies' Doubles Team.

MONTE CARLO, Feb. 25 (Canadian Press).—Helen Wills and Mrs. C. F. Aeschlimann, the United States team, to-day were eliminated from play for the Beaumont Cup, losing to the English pair, Mrs. Phillis Satterthwaite and Miss Eileen Bennett, 6-3, 6-1.

Firmer Tone Displayed On New York Market

NEW YORK, N.Y., Feb. 25 (Canadian Press).—A sustained demand for high-grade industrial shares imparted a firmer tone to to-day stock market. Some irregularity developed during the morning on the renewal of selling pressure against the so-called "receivership rails" and liquidation by speculators who were disappointed because the Inter-State Commerce Commission did not hand down its "nickel plate" decision yesterday afternoon as widely predicted.

Join the Exhibition!

MINISTERIAL ACTION NOT ALWAYS BEST

R. P. Sparks Says, However, That They Never Acted Illegally.

OTTAWA, Feb. 25. — (Canadian Press).—The Ministers who have been at the head of the Customs Department during the last few years have not always taken "action most in public interest," though they have not done anything they had no legal right to do, in the opinion of R. P. Sparks, of the Commercial Protective Association, who was again the chief witness at the Customs probe to-day. Ministers referred to were Senator Jacques Bureau and Hon. P. J. A. Cardin.

Discussing the port of Rock Island, Que., Mr. Sparks said that the officers there knew that smuggling was going on and that some of them had winked at it in the past.

OFFICER TRANSFERRED.

Provincial Constable From Port Arthur Sent to Red Lake.

TORONTO, Feb. 25 (Canadian Press).—Provincial Constable L. C Carr of Port Arthur has been transferred to the Red Lake district, and will assume his new duties at once.

Public subscription is invited for a new issue of—

$45,000,000

Dominion of Canada

Refunding Loan 1926

Twenty-Year 4½% Bonds

Dated February 1st, 1926 — Due February 1st, 1946

Principal payable at the Office of the Receiver-General at Ottawa, or that of the Assistant Receivers-General at Halifax, St. John, Charlottetown, Montreal, Toronto, Winnipeg, Regina, Calgary or Victoria. Semi-annual interest (February 1st and August 1st) payable at any branch in Canada of any chartered Bank.

Denominations: $100, $500, $1,000.

All bonds may be registered as to principal only, and bonds in denominations of $500, $1,000, $5,000, $10,000 and $100,000 may be fully registered.

These bonds are authorized under Acts of the Dominion of Canada, and both principal and interest are a charge upon the Consolidated Revenue Fund. They are secured by the full credit and taxing power of the Dominion of Canada.

This offering is made subject to prior sale and advance in price, and the right is reserved to allot a less amount of bonds than applied for.

These bonds are offered for delivery, in interim form, when, as and if issued and delivered to us.

Price: 97 and interest, yielding 4.73%

Orders may be telephoned or telegraphed (collect) to any of the undersigned, or may be submitted through your usual bond dealer, stock exchange broker, or through any bank in Canada.

Bank of Montreal — Wood, Gundy & Company Limited

Royal Bank of Canada — Dominion Securities Corporation, Limited

Canadian Bank of Commerce — A. E. Ames & Company, Limited

The National City Company, Limited

ANNOUNCEMENT!

TURNBULL'S GREAT LIQUIDATION SALE

A TEMPTING FEAST OF VALUES FOR THOSE WHO ARE HUNGRY TO SAVE

$90,000 Worth of New and Seasonable Merchandise to be sold. • Costs Forgotten, Profits Ignored. Every dollar's worth of goods must and will be sold. It's a merchandise upheaval, packed with Red Hot Bargains that will arouse the people of Peterboro, and for many miles around.

It's a well-recognized fact that Turnbull's old store is noted for its high quality merchandise. The stock comprises practically all lines of Dry Goods, Men's Clothing and Furnishings, Ladies' Coats, Suits and Dresses, Fancy Goods, Hosiery, Gloves, Corsets and Underwear, Staples, Rugs, Carpets, Linoleums, Congoleum Rugs, Oilcloths and Furniture. Big assortment of Draperies, Nets and Curtain materials.

MEN'S SUITS

HERE ARE INDUCEMENTS THAT APPEAL TO ALL MEN

49 Men's All Wool Suits, values up to $20.00. An assortment of colors. Your choice for .....

$7.98

37 Men's Grey All Wool Worsted Suits, sizes 35 to 38 only; values up to $21.00, while they last

$11.98

Men's Overcoats

30 only Coats, some with plaid linings; others lined with farmer satin. Every coat this season's style. Values up to $30.00. All sizes; take your choice for .....

$13.98

Housefurnishings

Astonishing Values in Rugs, Linoleums, Carpets, Congoleum Rugs, Oilcloths, Curtains, Nets, Comforters, Blankets and Draperies.

150 Rugs to choose from at less than Wholesale Prices. Just at a time when they are needed.

FURNITURE DEPT.

Every piece of Furniture including Mattresses and Springs must and will be sold regardless of profit.

SWEEPING REDUCTIONS ON STROLLERS AND BABY CARRIAGES

Ladies' Coats, Dresses, Suits, Sweaters, Skirts, and Blouses

at prices so low that you can afford to buy two instead of one. Don't miss this golden opportunity to procure high-class garments at

HALF-PRICE

Ladies' Hose

1,200 Dozen of Ladies' Silk, Wool, Silk and Wool, Lisle, and Cotton Hose are to be slaughtered.

BASEMENT SPECIALS

$7,000.00 Worth of Crockery, China Ware, Cut Glass, Granite Ware, Dinner Ware, Dinner Sets, Wooden Ware, Aluminum Ware, Tin Ware, Wire Goods and Pottery, in many cases LESS THAN HALF PRICE. Never again will the people of Peterborough be offered such Bargains.

STORE WILL CLOSE DAILY FROM 12 TO 1 O'CLOCK DURING LUNCH HOUR

BIG OPENING SATURDAY, FEBRUARY 27th, at 9 a.m.

Come to This Sale, or Regret Later

THE J. C. TURNBULL CO. LTD.

W. H. STINSON, Sales Manager

Terms Cash, No Exchanges, No Refunds

WOMEN'S PAGE

SOCIETY

Mrs. L. Florence, Elias Avenue, entertained at four tables of bridge in honor of Mrs. B. Green, who is leaving shortly for her home in Windsor. The first prize was won by Mrs. L. Green and second by Miss Levine. The guest prize was presented by the hostess to Mrs. B. Green.

• • •

Rev. Dr. R. C. Blagrave went to Toronto today to attend a meeting of the Corporation of Trinity University.

• • •

Mrs. E. W. Bate, 654 Stewart St., left yesterday morning for a few weeks' visit in Detroit.

Menus for the Family

By Sister Mary.

Breakfast—Shredded pineapple, eggs scrambled with rice, health muffins, milk, coffee.

Luncheon—Baked oysters, lettuce sand wiches, canned peaches, hermits, milk, tea.

Dinner—Baked haddock, egg sauce, shoe string potatoes, hot French slaw, button radishes, orange cream pudding, graham bread, milk, coffee.

Children under ten years of age may be served the fish, bread, milk and dessert of the dinner menu. If it's at all practicable for small children to have their hearty meal at noon time it should be done and the hearty, unhurried breakfast must be accomplished. This makes it possible to serve little people a simple easy-to-sleep-on supper of bread and milk, cereals, light vegetables and plain desserts.

Health Muffins.

One cup whole wheat flour, 2 cups bran, 1 cup buttermilk or sour milk, 1-2 cup molasses, 1 cup seeded and chopped raisins, 3-4 teaspoon soda, 1-2 teaspoon salt.

Combine flour, bran, salt and raisins. Add molasses and half the milk and mix well. Dissolve in remaining milk and add to first mixture. Beat well and drop from tip of spoon into buttered and floured muffin pans. Bake thirty minutes in a hot oven.

(Copyright, 1926, NEA Service, Inc.)

SECRETS OF CHARM

By Lucrezia Bori

There is no fruit in ordinary use that possesses so many beauty giving attributes as the lemon.

In many households we have lemons left over after meals, after tea parties and after cooking delicacies that call for lemon in some form. I hope the average housewife makes a practice of saving these bits of lemon, instead of throwing them away because she fears they will grow old in the ice box before she has a chance to use them again. Odd bits of lemon have so many beauty uses! Here are some of them:

Lemon, a slice of it, or the half of a lemon from which most of the juice has been extracted makes an excellent cleanser for the fingernails. Just rub your nails into it, dig them in and rub the lemon all over your nails. It will leave them white and soft.

After you have had your hands in hot water, or in any odorous substance that leaves its unpleasant scent, a thorough rubbing with your lemon will bring back the delicacy of the skin and take away all traces of objectionable odor.

When you come in, tired from a long walk or a shopping tour, or simply from wearing shoes that pinch, and find your feet tired and swollen, there is nothing better than bathing your feet with warm water and soap, rinsing and drying them, and then rubbing them with lemon juice and alcohol in equal parts.

A slice of lemon rubbed over your face makes the skin soft and smooth. This simple treatment is very refreshing after contact with dust and dirt, or after you have been out mingling with the crowd and feel especially in need of bracing up.

Remember these varied uses. When you have bits of lemon left over from the table, put the pieces where you can easily place your hands on them, either near the kitchen sink or in your bathroom. Then they will be ready to rub your hands with, to remove stains from your hands or from linen, or to mix with salt and polish brasses.

Shining brasses in their proper place are as restful to look upon as a pretty bath in lemon juice.

Don't Let That Cold Turn Into "Flu"

That cold may turn into "Flu," Grippe or, even worse, Pneumonia, unless you take care of it at once.

Rub Musterole on the congested parts and see how quickly it brings relief.

Musterole, made from pure oil of mustard, camphor, menthol and other simple ingredients, is a counter irritant which stimulates circulation and helps break up the cold.

As effective as the messy old mustard plaster; does the work without blister.

Rub it on with your finger-tips. You will feel a warm tingle as it enters the pores, then a cooling sensation that brings welcome relief.

The Musterole Co. of Canada, Ltd. Montreal

MUSTEROLE ALL NOT BLISTER

Better than a mustard plaster

ECLIPSE FASHIONS

Exclusive Patterns by Hazel Bayne

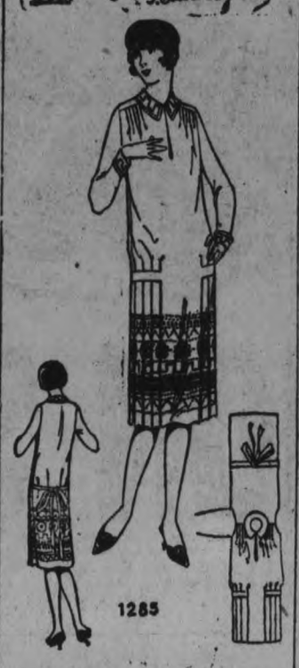

Plaits Assume Importance

The latest reflections concerning the approved silhouette, admit plaits to a place of importance in bringing about the desired full skirt. In this graceful one-piece frock, narrow box-plaits are placed either side of the front, extending from the belt to lower edge, and provide the desired flare. The plain back is in one-piece, extending over the shoulders in yoke effect. There are a group of small tucks at each shoulder, and the long plain sleeves are finished with narrow cuffs. The diagram pictures the simple design of No. 1285, which is in sizes 16, 18 and 20 years (or 34, 36 and 38 inches bust only). Size 18 years (36 bust) requires 3⅝ yards 39-inch, or 2⅞ yards 54-inch material. Price 20 cents.

The secret of distinctive dress lies in good taste rather than a lavish expenditure of money. Every woman should want to make her own clothes, and the home dressmaker will find the designs illustrated in our new Fashion Book to be practical and simple, yet maintaining the spirit of the mode of the moment. Price of the book 10 cents the copy.

Pattern Purchase Coupon

Address Fashion Department, Evening Examiner

No. ..... Street .....

Name .....

Pattern Number ..... Size .....

Town .....

Province .....

Amount Enclosed .....

Price 20 cents each—coin preferred

Restless Sleep Due to Stomach Gas

Gas pressure in the abdomen causes a restless, nervous feeling and prevents sleep. Adlerika removes gas in TEN minutes and brings out surprising amounts of old waste matter you never thought was in your system. This excellent intestinal evacuant is wonderful for constipation or stomach trouble. Don't waste time with pills or tablets but get REAL Adlerika action! McDermid & Jury and E. L. Payne, Druggists.

Tomorrow's HOROSCOPE

By Genevieve Kemble

FRIDAY, FEBRUARY 26.

Intrigue and peculiar perplexities are presaged from the prominent position of malefic planets in the day's forecast. Neptune, Saturn and Mars are hostile, consequently it might be well to be on guard against all manner of deception and subtle as well as open attack. Care should be taken not to precipitate this baneful condition by strife or rashness or acts inviting misconstruction on one's own part. Take every precaution, and unexpected good may arise. Be discreet in social correspondence.

Those whose birthday it is may have a year of peculiar experiences, with intrigue and subtlety menacing. Avoid quarrels, rashness and all manner of complicating or involving circumstances and appearances and be careful with social or affectional correspondence. A child born on this day may be given to, as well as a victim of, subtleties and intrigues, probably in business as well as personal relations. A career of singular experiences is predicted.

MUSIC PRICES SLASHED. GREENE MUSIC CO.

DOUBLE CROSSING CUPID

By Juanita Hamel

"Two's company; three's a crowd!" Is there any one in the world who doesn't know this saying? The only time that the trio is perfectly happy is when the third angle in the triangle is Dan Cupid himself. Then everything's lovely! But isn't it the most terrible situation that can be imagined, when two who earnestly desire to be all alone and whisper to each other the sweet nothings and everythings which Love prompts, are forced to endure the presence of a rank outsider?

Even Cupid, who is acting as chaperone, boredly pores over his book of rules and tries to find a remedy. And he does. For Love always finds a way and the favored one of the rivals, though separated from the one of his choice, grasps her dainty hand, and implants thereon the kisses which he's hoping soon to be able to use to seal his troth.

And Cupid laughs! For he's happy when two whom he favors finds a way. Even though they think they're double crossing him, he in reality ha engineered the whole thing. And there you are!

The Woman's Day

Written by a Woman for Women.

Touching brightly on woman's every major interest in life from books and babies to politics and psycho analysis.

(By Allene Sumner)

MY "TWO CENTS' WORTH."

If babies were taught at their mother's knee how to play poker with true finesse, they would have no yen in late years to play the game where the lights are bright and companions dubious. So affirms one President Ramsey B. Ogilby of Trinity College, speaking before a mothers' Club.

The speaker recalled that his mother taught him the high art of poker when he was but a toddler. When he went to college and was secretly invited to poker parties, he pooh-poohed such childish pastimes, says he.

Some wise card and poker chip company now will put out decks in pale pink and blue shades, pink for a boy, blue for a girl—or vice versa!

CURRENT EVENTS.

Having entered the World Court they are all talking what the United States are going to do after they're seated. "The irreconcilables" are still talking about "foreign entanglements" and how the country is going to the demnition bow-wows.

Colonel Nobili will pilot the dirigible on the Ellsworth-Amundsen flight to the North Pole which hops off late in March.

Judge Florence Allen of the Ohio Supreme Court bench, the first woman in the world to hold such a position, practically admits her candidacy for the U.S. Senate. The Senate can't lose if she wins!

Carrie Chapman Catt, aged woman-suffrage pioneer and a crusader for world peace, has re-entered public life after a seven years' absence. She is making a lecture tour of the country, speaking on the subject of peace.

MAKING PIN MONEY AT HOME

Be cautious about the many advertised knitting machines. One or two are all right, the rest are not. The trick is to demand "perfectly knitted hose," and no matter how much yarn a woman buys or how many hours a day she runs the machine, the company never deems her product "perfect." When in doubt about anything like this, consult your Chamber of Commerce.

PEOPLE TALKED ABOUT.

Chaliapin, the giant in stature and voice of the operatic world, the Russian singer who was once a Volga boatman, visits Hollywood but denies that he will enter the movies. "Too old to start a new game," he says sagely.

• • •

Miss Ruth Rose, historian with th William Beebe expeditions, tells m of her delight in the new diving helme which permits her to descend to th bottom of the seas when clad in bathing suit instead of the old ponde ous suits of mail. She's no more afraid of sharks than of kittens. "Man-eating sharks are not recognized by scientists," says Miss Ruth.

TO PLAY AT HOME.

Get a box of anagrams from any book supply store. Or, they could be made at home if someone is ambitious enough to cut the letters of the alphabet from papers and mount them on cardboard. Anagrams are nothing but cardboard letters. A hundred different games may be played with a box of anagrams.

Before the game begins it is decided what is to be played—fruits, vegetables, flowers, states, mountains, rivers, famous people, foods, anything.

The anagrams are placed before the dealer, face side down. The dealer turns them over, and the players must say "a fruit," or whatever is being played, beginning with the letter turned up. The one who has the largest pile when the game is over has won. Children love this game and I have heard even adults shriek "parsnup" quite boisterously. Hostesses have arranged progressive anagram tables for those who do not play bridge.

HER OWN WAY by a Girl of Today

STARTED.

When I said I was going to Toronto it was this time that Chuck laughed.

"You would rather go up against a wicked city than me, wouldn't you, Judy? When are you going? May I ask?"

"Tomorrow morning, Chuck."

"Well, if you're not home in a month or two I'll probably drop down to see if you haven't changed your mind."

"Don't put yourself out, Chuck," I answered casually, "and you'll have to excuse me now because I'm going home to pack up."

I had all my packing done when Dad came home that night with a return ticket to Toronto.

"Thank you, Dad," I said, "I'm all ready for the morning train. But why did you spend your money so foolishly?" I admonished as I held the return ticket up to him.

"Because I expect you back within a month," he answered seriously.

Poor old Dad and Mother! They hated to see me go and to tell the truth I was a bit shaky, but I was determined to keep up my bluff and I knew if I stayed at home they would not let me out of their sight.

At the last Mother clung to me saying:

"Don't forget, child, to wear your heavy boots if it rains and wrap up warm if you go out at night. The evenings in Toronto are very cold."

Mother was heartbroken but she had lived under Father's will for so long that she had no idea of what getting out on my own would mean to me. She had nothing to advise me about or even tell me except a few foolish details of physical care for my health.

I thought there was a tear in Dad's eye as I raised my face to kiss him good-bye, but his mouth was stern even when he spoke his last words to me, which were:

"Don't lose your return ticket."

As I watched them from the window before the train started, I had a little qualm. I wondered if it wouldn't be better to stay at home with them even if I did have to give up my ideas about my own way or any liberty whatever.

"When I have children," I said to myself, "I will never expect them to go back to my ways which are dead and gone, but I'll try to travel on to the new ways with them."

(Copyright, 1926, NEA Service, Inc.)

TOMORROW: Frightened.

MURINE Keeps EYES Clear, Bright and Beautiful

Write Murine Co., Chicago, for Eye Care Book

WISE WORDS.

A cat may look at a king, but the gay dogs prefer queens.

NASAL INFECTION

Most incipient colds are started in the nasal passages. An application of Parke's Nasaline eliminates the infection by its healing and antiseptic action. It is sold in neat application tubes for 25c. Large jars 60c. Bond's Drug Store, George and Hunter streets.

Today's Fashion

By Vera Winston

This Filmy Pink Chiffon Is Ideal for a Young Girl's Dance Frock.

While various fabrics have come and gone in fashion popularity, we have another Spring in which nothing promises to be so much used for evening as the simple frock of sheer chiffon.

The material is not new, it is true, but it is used in various alluring ways. The frill at the side and the wide lace used in the bodice are both smart touches on the frock above.

The color of this one is pink, a very pale pink. The silver lace is inserted in the foundation bodice and veiled with a layer of chiffon. The roses are deeper pink velvet and the cascades at the sides are picotted.

(Copyright, 1926.)

ADVICE TO GIRLS

By Annie Laurie

DEAR ANNIE LAURIE:

I am in love with a young girl and I think she is in love with me. She persists in going out with other fellows but she does not want me to go out with other girls. Is this the proper answer for me or not?

A quick reply would be much appreciated. P. K.

P. K.—This young girl is rather contrary, it seems. Why don't you put the matter clearly before her. Tell her she shouldn't expect of you what she isn't willing to do herself. Jealousy is supposed to be a sign of love. Perhaps she is more in love with you than you are with her and the idea of your going out with other girls is more repulsive to her than a similar situation is to you. Have it out with her anyway, and come to some agreement.

DEAR ANNIE LAURIE:

I am a young girl in my late 'teens and am coming to you for advise. I am in love with a young man about my own age. I see him almost every day and he is very friendly toward me. I do not think he knows I am in love with him. He does not go out much at night and I have never seen him with a girl. I would like to get better acquainted with him. I have a great many friends, both boys and girls, and am not actually homely, nor really beautiful, but a happy medium. I have been going with a boy but I seem to tire of him as I have of other boy friends. As yet I have never met anyone I really liked until I met this particular young man. What would you advise me to do? Wishing you every success in your work, and thanking you in advance. BUBBLES.

BUBBLES: Are you quite sure, as you say you tire of other boy friends, that it isn't a case of simply wanting what is hard to get? Of course, yours may be a instance of real love. Perhaps this young man is the ideal mate for you and that is why you want to get better acquainted with him. I can't give you any special procedure to follow, except to try as hard as you can to be at those places where this young man is and to look your best and act as well as possible when you do meet him. I certainly would not let him know that you are in love with him at this stage of the game. If you want him badly enough, concentrate on that thought, and you will likely see some results in the near future. You know, they say, "Love does not come. 'Tis sent." And, if you do succeed in getting a line on him, don't tire of him after all your trouble. As an afterthought, how would it be to let him come after you? That was the old-fashioned way, but old-fashioned marriages were often happier than those of today. A man usually appreciates most what is hardest to achieve.

Children's Colds

Are best treated externally. Check them overnight without "dosing" by rubbing Vicks over throat and chest at bedtime.

VICKS VAPORUB

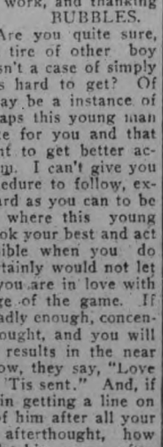

The ORACLE

This day we fashion Destiny, our web of Fate we spin. —Whittier.

Fixed fate, free will, foreknowledge absolute. —Milton.

P. McI.—You have a nature that needs a good deal of watching, if you wish to attain any measure of happiness in life. You have a strong, active personality, somewhat limited in vision and self-centred, but your destiny points to the care of others. Domesticity is your way in life, with service to others inspired by love. You belong to the parents of the race. And still, with this manifest path before you, you will perhaps mar it by a capricious, fickle instinct in your nature, a jealous, suspicious feeling even toward those you love, and a lack of patience. You should try to conquer indecision of character, never take drugs or stimulants of any sort, remember that money has a value and that he who dances must pay the fiddler. You are of the type also that craves only for the affection that eludes you. To achieve happiness, you have somewhat to face, haven't you? But you have a large and true nature and can conquer your faults, if you try hard enough. Do not marry unless you know the man well, and then choose a mate born in December. He can best cope with your dual nature.

You were born on Monday. Your color is flame in all its variations.

H. M. R.—You have a personality that is not especially adapted to the work you have chosen. You would do better as a teacher, perhaps. You have a certain amount of attraction, both physical and mental, but no great depth, having a somewhat changable nature. Combined with this is a tendency toward reserve and sometimes morbid thinking that should be overcome if at all possible. You are inclined to be secretive about your own affairs, a good quality when not carried to excess. Marry a bright, cheery man, born in March, May or August, and begin important undertakings on Wednesday. Try to conquer a habit of picking people to pieces—not an excellent trait in anyone. You are generous, affectionate and possessed of considerable personal magnetism. You are orderly and methodical and will succeed in anything you undertake.

You were born on Tuesday. Your color is pink. The day you enquire about, a Saturday, is one on which to avoid arguments and undertake nothing new. Strive to get along with your associates on this day.

V. P. S.—You are fond of good times, and like amusement. Pleasure and good cheer appeal to you. You should be successful in any work involving finance or business. You have a strong will power and are skilful in the use of your hands. You are courteous and affable when you so desire, but can be very blunt on occasion. You like good things to eat and good dressing. You have one extremely bad habit, that of putting things off, which will work you no good in life. And you are inclined at times to scold and nag. You will be more successful when connected with large schemes and will not meet with much material prosperity in a subordinate position. You are fond of change, and although lazy by instinct, your stars are perpetually pushing you forward to better things. You are inclined to be extravagant.

You were born on Friday. Your color is black.

The day you ask about, a Tuesday, is one for exercising patience and being agreeable. Do not exercise strenuously and make no important purchases.

M. E. S.—Naturally, you have an inclination to take the lead and to domineer at times. You have a strong, active nature, rather self-centred, however. And circumstances of your life make it imperative, if you wish to succeed and be happy, that you do not try to stand alone in any enterprise. Associate yourself with others at all times. Any attempt to control the affairs of those about you will end in failure.

You are fearless and kind, when not irritated, and are powerful mentally and spiritually. You are inclined to pay too much attention to the showy things of life and to showy people, who are not always the most worth while. You have a very good memory. You should guard against sudden, explosive anger, which causes you regret later. Cultivate patience.

You were born on Friday. Your color is flame. The day you ask about, a Monday, is one on which to be cheerful and generous. Do not put anything off on that day and accept any responsibility offered you.

M. A. W.—You have a good deal of strength physically, with creative power and tenacity. Your life has been hampered at times by a quality of changefulness and uncertainty that has not always spelled either success or happiness for you. You have a great deal of skill with your hands and are possessed of great tact and taste in the choice of language. You like good things to eat and fine dressing. You are overfond of praise and flattery and have a bad habit of putting things off. You are apt also to nag at times and this is not a good thing. A little tendency to sarcasm creeps into your conversation on occasion. You are inclined to be just a little extravagant with money. You are happiest and most successful when at the head of any enterprise.

You were born on Thursday. Your colors are blue and silver.

Calomel Acts Upon the Liver

Takes away all previous days waste

To feel your best day in and out, to eat well, work well, sleep well, digest well, you must keep your liver active or the system will immediately become filled with poison causing a multitude of troubles as indigestion, headaches, gas on stomach, constipation, kidney pains, foul breath, biliousness, rheumatism, etc. One Tanol Calomel tablet taken before meals or two at bedtime, then the next morning jump from your bed, take a glass of water, and away goes all the previous days wastes and poisons. Be sure you get Tamol Calomel as it is much better than ordinary calomel; no salts or seidlitz are needed to remove from system. Get a few from F. C. Webber, druggist, Charlotte St., Peterborough, and you will be surprised how effective they are.

ADVENTURES of the TWINS

by OLIVE ROBERTS BARTON

No. 21—THE KIND CHINAMAN

At last they reached China. That is the elevator on which the Twins, Jupe and Hickydoo were riding, reached China.

They all got off and looked around curiously.

But no more curiously than the Chinese people looked at them. They had never been children with light hair or white skin like the Twins before, nor had they seen a kangaroo much less a kangaroo in a velvet coat. But the person who attracted the most attention was Hickydoo, who stepped jerkily along on his wooden legs and stared stonily ahead.

"It surely must be the land of dragon-flies," whispered Nancy to Nick.

Indeed it seemed so, for the Chinese ladies had dragon-flies embroidered on their dresses and dragon-flies on their obis, or big sashes, their fans had dragon-flies painted on them, the paper parasols were decorated with dragon-flies, and even the walls of the houses were ornamented with them.

"I hope we can get a bushel somewhere," said Jupe. "We'll have to hurry, too, for that old bat won't let us past until we do."

Right then they passed a market. All sorts of things were for sale.

Birds' nests, for one thing, and goose livers, and rice both cooked and raw. Then there were fish. Big fish, little fish, and all sorts of fish. And flowers! Cherry blossoms and iris and big red poppies—all for sale!

Everything but dragon-flies!

Suddenly they came face to face with the fat Chinaman with the pigtail, who had come down in the elevator with them.

He was still grinning and when he saw the Twins and Jupe and Hickydoo, he stopped and repeated the very words he had said in the elevator, "Ooly, hooly ony yippy yang sang werry!"

But nobody knew what on earth, or what in China, he was gabbling about.

Then he laughed and said in perfectly good American, "I just said that I was the Fairy Queen's ambassador to China, and I know why you are here. She told me to be on the lookout for you, I suppose the cross old bat held you up on your adventures and wouldn't let you past until you got a bushel of dragon-flies for him. Isn't that true?"

"Oh, yes sir!" cried Nancy and Nick. "That's it exactly."

"Well, don't worry," said the kind Chinaman. "He holds up everybody. He sends everybody to China for dragon-flies. Not that he cares for dragon-flies so much but he thinks he'll keep them out of the way for awhile. That old bat is paid by Blue Whiskers, the wizard, to keep people away from the palace."

"How did you know we were coming?" asked Jupe.

"I was watching," said the kind Chinaman. "I knew exactly when you stepped on the elevator. So I pressed a spring and down it came and brought you with it."

Do you know where we can get a bushel of dragon-flies?" asked Nick.

"Yes, they are all ready," said the Chinaman. "They are in the elevator now, and you may return at once."

"Oh, we can't!" said Nancy. "We have to get a bushel of Jersey mosquitoes too, and a bushel of fuzzy caterpillars."

"I've attended to everything," said the kind Chinaman. "You will find everything. You will also find your motorcycles repaired and waiting for you."

"I'm sure we're ever and ever and ever so much obliged," said Nancy.

"I should say so," said Nick.

"Yes, indeed," said Jupe and Hickydoo.

"Don't mention it," said the kind Chinaman. "And now you'd better be going."

(To be continued.)

(Copyright, 1926, NEA Service, Inc.)

Dr. T. W. H. YOUNG

Physcian and Surgeon

Graduate of London, Edinburgh and Glasgow

Office Hours: 8-10; 2-4; 6-8

365 Stewart St. - Phone 347

Save Your Coal

Comfort can be had and money saved on fuel if you have your windows and doors fitted with Chamberlain Metal Weather strip. It shuts out cold winds and is the cheapest and most effective weatherstrip on the market.

J. H. VANCE

773 AYLMER ST.

Peterborough : Phone 1292

DE LAVAL'S FRONT LINE SPEED WON FIRST GAME FROM BRINTON

Score 4-3 in Senior City League Game For Brown Cup.

BAILEY REFEREED.

Greater speed and persistent back checking by the De Laval forwards enabled the Separator boys to win the first game of the senior city league series for the Brown cup by the odd goal from the Brintons. The final score of the game in which the lead changed hands several times, was 4-3 for the De Laval.

The work of Williams, McDougall and Dundas, the three youthful forwards of the winners, featured. They checked hard and repeatedly stopped the rushes of McMartin and Lackey. They were given good support by their defence men, while Ward played a useful game in goal.

Lackey, McMartin, and Rose were the stars of the Carpet squad. They were given good support by their defence. LeBarr turned in a splendid game in goal, while Wood and Cripps were also prominent.

Both teams were unlucky around the nets, missing the open goal at times by inches on shots from short range.

Irvin Bailey was referee and made a splendid showing, keeping the game in hand by the frequent issue of rest orders, which totalled eighteen.

Brintons—Goal, LeBarr; defence, Lackey and McMartin; centre, Rose; wings, King and Cripps; subs, Wood and White.

De Laval—Goal, Ward; defence, Marchen and Evans; centre, Williams; wings, Dundas and McDougall; subs, Kingdon and Smith.

Referee—Irvin Bailey.

First Period.

The speed of the De Laval forwards enabled them to do most of the pressing in this period, which was fought at high speed all the way through.

The Brintons made the first attack, Ward stopping a couple of smart shots before LeBarr was tested on a Dundas and Williams combination which he broke up by intercepting the last pass. McMartin opened the scoring in six minutes when Ward scooped the puck in on a slow shot to the corner of the net. Two minutes later Dundas equalled matters on a rebound from Williams, and a minute later McDougall score an odd goal. He shot high and the puck, bouncing back from the end of the rink, struck LeBarr and dropped back of the goal line. McMartin, McDougall and Marchen drew penalties during this period.

Second Period.

A little laxity in checking and clearing on the part of the De Laval quickly changed their lead af one goal to a like deficit. Rose slammed home a pair of rebounds within a minute, and the lead he gave his team was held until the middle of the period when McDougall scored on a shot between the defence men.

The period was marked by a great deal of roughness, ten penalties being issued by Referee Bailey. Lew LeBarr served a couple, one in company with Evans for mixing it in front of the net and the other for throwing the puck at McDougall who tried to knock it from his hand. McMartin occupied the net during LeBarr's absence and stopped several hard shots. McMartin grew a little careless in his use of his stick and served a pair of penalties for tripping, while McDougall, Marchen, Williams and King, all made one or more trips to the timers. The period ended with the Brinton two men short.

Third Period.

Play slowed up considerably at the beginning of the last period, both teams showing the effect of the gruelling struggle of the first two frames. As soon as McDougall and Williams combined who what proved to be the winning goal, however, the play resumed its former pace and both goalies were kept busy as play swept from one end of the rink to the other. The play also became rougher as it speeded up. Marchen served a penalty. Williams went off for a trip. Cripps bodied an opponent against the boards and was chased. Williams saved a goal by tripping Rose, who was right through. Lackey drew the last penalty of the game for a trip in front of his own goal.

Summary:

First Period.

Brintons—McMartin, 6.00.
De Laval—Dundas, 2.00.
De Laval, McDougall, 1.00.

Second Period.

Brintons—Rose, 2.30
Brintons—Rose, 1.00.
De Laval, McDougall (Dundas) 11.00.

Third Period.

De Laval—Williams (McDougall) 12.00.

OF SKATING FAMILY.

Ross Robinson, brother of Gladys Robinson, well-known lady skater and ex-Canadian champion, who made a good showing in the world's championships at St. John's, N.B. Robinson, who is only 19 years of age, is the most promising of the Toronto seniors.

EDDIE PLANK DEAD WAS GREAT PITCHER

Star of Connie Mack's Great Team Follows Mathewson.

GETTYSBURG, Pa., Feb. 25. Canadian Press. — Eddie Plank, one of baseball's greatest left hand pitchers, died yesterday, only four months behind his greatest right-handed rival in world's series battles, Christy Mathewson.

Stricken Monday morning with paralysis that left his once powerful pitching arm and his whole left side helpless, the port-side star of Connie Mack's famous Philadelphia Athletics never spoke after the first two hours.

Plank won fame while he played with the Philadelphia Athletics under the famous Connie Mack. In his first year, 1901, under Mack, he won 17 of the 28 games he pitched, and his record increased in following years when in 1902, 1905 and 1911, when the Athletics copped the pennant of the American League and twice won the world's championship.

Plank's forte was consistency rather than brilliancy.

MARMORA HOCKEY.

Public and Separate School Teams Play.

MARMORA, Feb. 25. — An interesting game of juvenile hockey was played on the Marmora rink on Tuesday evening between teams representing Marmora Separate school and Marmora Public school. Tommy Warren guarded the net for the P's and Frank Burns for the S's.

The first period saw Gordon Burns score for the Separate school, and Gerald McInroy for their rivals. The tie was unbroken in the next period. In the third period, the Separate quintette became the more aggressive of the two. William Shannon put his team ahead and Hugh Brady adding a brace, the Public school went down to defeat to the extent of 4-1. The game was refereed by Mr. Ralph Neal.

BEER

Twice as strong as 4.4 can be—made at home.

Ask your Grocer for

RITE-GOOD

Malt Extract and Hops

Package to make 25 Pints $1.00
Package to make 50 Pints $1.75

If your grocer can not supply you, write direct to

E. B. Nettelfield & Co.
Ontario Representatives
35 Colborne St. - - - Toronto
or
St. Lawrence Preserving Co. Reg'd
Quebec, P. Q. 34

WORTH IN SPORT KNOWING

There were five one-hit games pitched in the majors last season. The National produced three.

Nehf, Jones and Vance were the "one-hitters" in the Heydler circuit. Bush and Lyons turned the trick in the American. Cincinnati, Brooklyn and Philadelphia were the old league victims.

Oddly enough, Washington was the only Johnsonian ensemble to be held to a single safety, the first time on August 27 and again September 19.

Youth is to all the glad season of life; but often only by what it hopes, not by what it attains, or what it escapes.—Carlyle.

McGOVERN'S DEFEAT BY CORBETT BIG SURPRISE.

(By Joe Williams.)

Some 25 years ago a pink-faced, cherubic-looking youngster came out of the west, unheralded and unknown, to give boxing one of the most astounding surprises the ancient sport has ever embraced.

They called him Young Corbett, though his real name was Billy Rothwell, and out in Denver, whence he came, they knew him as a fightin' fool.

Matched to battle Terry McGovern—Terrible Terry—at Hartford, Conn., on Thanksgiving Day, 1901, Young Corbett, then scarcely 21, was conceded little more than an outside chance to last the limit.

Eastern critics, familiar with Terrible Terry's slashing onslaughts, actually felt a bit sorry for the invader and his boyish manager, Johnny Corbett, who came wearing a bizarre vest of muskrat skins, the hairy side out.

They predicted a short fight and the betting odds, 2 to 1 favoring Terrible Terry, at that time champion of the featherweights, seemed logical enough.

It was a short fight. A dramatically short fight. It lasted less than two rounds. Young Corbett won by a knockout, a swinging, swishing right-hand uppercut, that caught Terrible Terry on the angle of the jaw, ended the fight after one minute and 44 seconds of furious slugging in the second round.

Terrible Terry had come in overweight. After the fight he refused formally to relinguish the title.

Young Corbett replied with a remark revealing philosophic depths:

"All right," he said, "maybe I'm not the champion, but when I go down the street people will point at me and say, 'There goes the guy that knocked out McGovern.' That'll do me."

No fight between featherweights before or since matched this one for brevity, savagery and drama. Corbett, thought to be purely a boxer, met McGovern, a relentless boring-in type of battler, at his game—and battered him to the floor under a flood of heavy blows that caused old-timers to gasp.

Both men were knocked down in the first round. With the round more than half gone Corbett shot a right to the jaw which sat McGovern on his haunches. At seven he was up, throwing punches from every angle. Corbett met every rush, but was finally forced to his knees by a left over the heart. He was able to get back on his feet after a short count and the two were slugging toe to toe at the bell.

Going back to his corner McGovern said to his amazed handlers, "That's the toughest man I ever met, but I'll peg him just as soon as I get an opening."

McGovern was not destined to get the opening. When two more minutes had been clicked off he was a bent, crumpled figure on the canvas, trying desperately to get to his feet while Referee Charlie White counted him out. Here's the blow-by-blow detail of that history-making haymaker:

Round Two.

McGovern rushed in with a left to the body, clinched and there was an exchange of rights and leftse. Corbett, on the defensive, met McGovern's rushes with stiff punches and straight left jabs. With a left-hand uppercut he sent McGovern to the floor. McGovern took five and came back like a wild man. All science was abandoned and both men began slugging.

McGovern was the wilder of the two. They made a half circle of the ring in this manner. It was anybody's fight, depending on who landed the first crushing blow. Corbett was keeping his head better, and was landing more effectively to the body. There was no guarding on McGovern's part—he forgot all defense. All he saw was a hurricane of blows coming toward him. One of them, a right-swining uppercut, landed squarely on the jaw and he went down. He was not senseless, but made frantic efforts to get to his feet while the referee slowly counted 10 over him.

Corbett, meanwhile, stood back looking dubiously at the proceedings, thinking McGovern would be able to get up and renew the fight. Realizing finally it was over, and he had won, a broad smile broke across the westerner's round face and he walked over to McGovern's corner and patted him on the shoulders.

MISS WILLS TAKES REST FROM TENNIS

Day's Holiday To Avoid Going Stale.

MONTE CARLO, Feb. 25. — Canadian Press. — The Monte Carlo tennis tournament went on yesterday with its stars absent. Suzanne Lenglen remained in the mountains; Helen Wills, deciding to take a day's holiday, motored to the Italian Riviera, while neither Senorita De Alvarez of Spain, nor Frau Nepach of Germany, other favorites, were engaged in singles' play.

When the United States champion failed to appear on the courts reports were circulated that she, like Suzanne, had broken down under the strain of their rivalry, but she merely feared that she was going stale after five weeks of continuous play under the Riviera sun. She asked for a day's rest, lunched at San Remo and returned this evening, looking much refreshed.

To-day she will have to do extra duty, for three matches are on her schedule. At 11 o'clock she will play singles against Miss Lily Cadle, of England, who defeated Mrs. Molla Mallory at Mentone in 1923. In the open doubles championships Miss Wills and Mlle. Contoslavos will face Mrs. Young and Miss Green of England; and in their second match in the Beaumont Cup play she and Mrs. Aeschlimann, as a United States pair will oppose Mrs. Phyllis Satterthwaite and Miss Eillean Bennett, an English team.

MUSIC PRICES SLASHED. GREENE MUSIC CO.

Peterborough Exhibition wants you as a member!

THE
Queen's Hotel
TORONTO
(Opposite new Union Station)

INVITES your patronage. All the comforts of home combined with moderate rates and high standard of Service make it the most attractive stopping place.

AMERICAN AND EUROPEAN PLANS

Phone or wire your reservation at our expense

HENRY WINNETT
President

ST. PETER'S TEAM THREE GOALS UP

Defeated St. Andrew's 3-0 in First of City League Finals.

CLOSE CHECKING.

St. Peter's Junior hockey team earned a three goal lead over St. Andrew's in the first game of the City League playoffs for the Hobberlin Cup last night, the score of the game being 3 to 0. The winners, although handicapped by having only one sub, out-checked their opponents, making the combination play, which won first place in the schedule games for their opponents, impossible. Backed by good goalkeeping by Mein, who was at the top of his form, the persistency of the Cathedral boys was rewarded by 3 goals in quick success at about the middle of the third period. Gillespie in the losers' goal, was not up to par, while his defence was carefess in the clearing of rebounds and loose pucks.

Sowden and Marshall led the attack for the losers, but spoiled their work by failure to pass at the proper moments. LeBarr and Jones were best for the St. Peter's team, with Archambault also effective.

Referee Bill Jackson had an off night and many uncomplimentary remarks were made by players and supporters of both teams because of his laxity in calling offsides and bodychecks in centre ice.

St. Andrews—Goal, Gillespie; defence, Sowden and Marshall; centre, Hall; wings, Nixon and Allen subs. Mowry, Robertson and Jennings.

St. Peters—Goal, Mein; defence, Le Barr and Richea; centre, Archambault; wings, Jones and Kennealey; sub, Wolff.

Referee—"Bill' Jackson.

Play in the first period was hard and close checking with both goals having many narrow escapes. The customary combination of St. Andrew's was spoiled by the persistent work of the opposing forwards, while the Cathedral team spoiled its work by the loafing of a couple of the players. The Blueshirts failed to hold their positions during this period. The work of both defences was the best feature of the play and the only time that either goal was seriously threatened was when Hall missed the open net on a rebound from Marshall's shot.

Penalties were served by LeBarr 2 Wolff and Sowden.

Second Period

The winners had a clear edge in this period. They displayed the only combination of the game while the losers either hogged the puck or passed wildly. The winners checked the Presbyterian attack from the start, while the losers let the St. Peter's boys get up speed before they started to check.

Archambault scored the first two goals. The first came from a scramble in front of the net, while the second was deflected in by Robertson when Archambault shot straight across the goal mouth. Jones scored the third when he skated around the defence. For the last few minutes Mein was kept busy, but he played a great game.

Penalties were served by Sowden 3, Jones, LeBarr and Nixon.

BENEDICTS WON FROM BACHELORS

Score Was 11 To 6— Max Swanston in Training at Collegiate Rink.

A great battle was staked last evening at the Collegiate Rink between the Married and Single men of the Examiner. There was some dispute as too the score, the Married men claiming the victory and the Single men putting up the same claim. Mr. A. Wise Cracker, who was in attendance at the game, said that the Married Men had won 11-6, but as the writer of this is a confirmed bachelor, the score is going to stand a tie, 6-6.

The game was an exceedingly rough affair, body-checking, cross-checking, butt-ending and a few more rough tactics were indulged in. The main offenders were Scates; the Butcher defence of the Married Men, "Pork" Swanston and "Beef" McCauley were the worst offenders. They couldn't have done any more damage had they had a couple of cleavers, an axe and a butcher knife. The way they chopped the Single men down was a crime. One of the main victims of the Butchers Boys was the big butter and egg man from the sticks "Judas" Tedford, who hails from that northern Hamlet Owen Sound. It has a sign outside the burg which reads, "Drive slow or you might miss it; one mile to the blacksmith shop. Tedford was given a rough passage by the husky defence men on the Benedicts team. "Spike" Dugan also got a rough passage from these two porkers. Although Dugan was playing with the Bachelors there was no reason why he should be. But through his kindness in assisting the Single Men helped to boost the score for he got a couple of tallys.

"Duke" Phillips was in the nets for the Benedicts. He turned in a good performance and might have done better had not Mr. A. Wise Cracker been standing behind him pulling "red-hot" cracks. After four, in a row had been scored on Phillips Mr. Wise Cracker told him that there was nothing in the rule book which says a man can't stop them.

The Benedicts forward line was in pretty fair shape and turned in some snappy plays. When "Curly" Zeihr, "Specs" Duggan and "Nipper" Collins came down "Moon" Scates, in the Bachelor's goal, had to be right dead on. Collins was inclined to mix it a little, but after "Radio" Taylor broadcasted him a couple across the shins, he cooled down. "Judas" Tedford also cooled Collins down when he hooked him a couple under the chin.

The Bachelor's goal tender was in pretty good form, but after he let five in a row go in, Mr. Wise Cracker thought it was unfair for the Benedicts to take advantage of their opponents, and he ordered the nets reversed, in order to assist Moon Scates. On the Bachelors' defence Taylor and Tedford turned in fair games, although they were slowed up a lot in the early stages of the game after a couple of visits down around the Butcher Boys' area. The sorrell-topped youngster, "Red" Franks, at centre for the Bachelors, was in great condition(?) and he corralled a couple of counters for his team. "Red" gave the spectators a great exhibition of fancy diving, doing some great nose-dives, backward flips, etc. This was the result of clashes with "Pork" Swanston. Having mentioned Dugan's performance a little credit is due to "Whoozis" Dorrington, who was without a doubt the best stick-handler on the ice. Dorrington gave some great exhibitions of stick-handling, especially when he was alone in the corner of the rink. One of Dorrington's finest solo plays is that of skating in front of his own net and handing the puck to one of the opposition team, who have no trouble in taking advantage of Mr. Dorrington's little present.

The game was well patronized and quite a number of celebrities were noticed on the side lines, including Mr. A. Wise Cracker, who had a couple of his undertaker friends along with him.

"Duck Soup" Barringer acted in the official capacity as referee. He didn't prove satisfactory to the Bachelors. Being a married man Mr. Barringer was too lenient with the Benedicts. Efforts will be made to secure a neutral referee if the teams decide to replay the tie.

The line-ups:

Benedicts—Goal, Phillips; defence, Swanston and McCauley; centre, Zeihr; right wing, Collins, left wing, Duggan.

Bachelors—Goal, Scates; defence, Taylor and Tedford; centre, Franks; right wing, Dugan; left wing, Dorrington.

Referee—J. Barringer.

TO OLD LOOP

George Mogridge, Vet Hurler, Bought By Braves.

GEORGE MOGRIDGE

Veteran American League pitcher who will wear a uniform of the Boston Braves in 1926. He was recently purchased from the Yankees at the waiver price. Mogridge saw service with the White Sox, Yanks, Senators and Browns having his best season in 1924, when as a member of the pennant-winning Nationals, he won 16 and lost 11 games.

RICKARD'S CREW GET VENGEANCE

Win First Home Game By Forcing Canadiens on Defensive.

OUTSKATED RIVALS.

NEW YORK, Feb. 25. Canadian Press. — Leo Dandurand's Canadiens felt the previously hidden sting of the New York Americans in the Madison Square Gardens last night, when Rickard's men hung up their first home victory this year 6 to 1.

The Montreal six forced on to the defensive at the opening, were outskated by the winners and saved themselves from a shut out by a last period goal

HOCKEY SCORES.

Hockey games played last night resulted as follows:

National League
New York 6; Canadiens 1

O.H.A. Intermediate
North Toronto 8; Uxbridge 0
N. Toronto wins round 9-4.
New Hamburg 8; Jordan 1.
N. Hamburg wins round 14 to 3
Grimsby 8; Belwoods 2
Grimsby wins round 17 to 4.

O.H.A. Junior
Owen Sound 7; St. Andrew's 5.

Western League
Calgary 5; Edmonton 4.

NORHAM NEWS.

NORHAM, Feb. 24.—Mr. George Cockbourn the Warkworth-Colborne mail carrier was taken with an attack of heart trouble one day recently just as he was about to leave Colborne and fell from his sleigh inflicting injuries which although not considered serious have left him unable to drive the mail for the past week. He is still under the care of a physician. Mr. Wiggins is carrying the mail at present.

Murney McCann returned home after spending a week with friends in Toronto.

Robert Ryckman has been confined to his bed for the past couple of weeks with a severe illness.

Samuel Myers, of Corbyville, whose father was stationed on Norham circuit 45 years ago was a recent caller at the parsonage. He was accompanied by Mr. and Mrs. Nelson Stone of Campbellford.

The recent snow storm has made the roads nearly impassable for automobile traffic. Several motorists have had to be shovelled or drawn out in the past few days.

TIJUANA WINNER.

W. Munden, 15-year-old rider, has been riding only seeva months, but already at Tijuana he has more winners than any other jockey. If he keeps up his pace he may equal the records of Sane, America's premier rider, turfmen predict.

VARSITY SWIMMER

Johnny Goss, first year S.P.S., is the best all-round swimmer in the University of Toronto for 1926. He earned this title when he won the Durnan Trophy.

BETHANY PERSONALS

BETHANY, Feb. 24.—Mrs. P. C. Brown and Mrs. Edward Swanson were visitors to Grafton on Tuesday.

Among those from here to attend the basket social at Manver's Station were: Mr. and Mrs. Lloyd Kennedy, Miss Hazel Jackson, Mr. Carleton Patton, Mr. Carlpbell Darroch and Mr. Walter Rowland.

Mr. Isaac Fallis was in Peterboro on Tuesday attending the Thresher's convention.

Mr. S. Rea of Saskatchewan is visiting his friends, Mr. and Mrs. C. Darroch.

The last progressive euchre party of the season was held on Tuesday evening in the Town Hall. The attendance was very small, only 16 tables being played First prizes were won by Miss Magill and Mr. O. H. Magill. Consolation prizes were given to Mrs. O. H. Magill and Wm. Davis, Sr.

On Wednesday the class in Agriculture was taken to Peterboro to view the Canadian Packing plant, Quaker Oat buildings, and other places of interest in the city.

Mr. Herb Patterson was a visitor to Lindsay on Wednesday.

A number from this village attended the Winter Horse Show in Millbrook on Thursday.

Miss Armstrong of Peterboro was the week end guest of Miss Jean Thorndyke.

Mr. Harry Lee of Toronto spent the week end with his parents, Mr. and Mrs. Wm. Lee.

Train Cut Off.

The C.P.R. company discontinued the service of the train known to the surrounding country as the Port McNichol, on Monday. This train has been in operation since the building of the road some 14 years ago. From now on a mixed train due in the village at 9.10 a.m. and bound for Lindsay and other points north will be run, returning again at 4.15 p.m. bound for Peterboro and points east.

This will make it necessary for the young people who used this train to attend school in Lindsay daily, to remain in Lindsay for the entire week.

Sheds Condemned.

The trustee board of the United church has condemned the sheds at the back of the church used by the public in general, persons using these sheds, do so at their own risk.

It is the intention of the board to build new up to date sheds this coming spring and those who have always used these sheds will have an opportunity to assist in this work.

R. W. Price has started in business for himself this week, having purchased Milton Chailice's grocery store and butcher business.

ADVERTISE IN THE EXAMINER

Winchester
CIGARETTES

"A Mild, Blended Cigarette"

20 for 25¢

Now Showing | CAPITOL | Now Showing

Hoot GIBSON in The CALGARY STAMPEDE

World's Greatest Western Screen Show

With exclusive action scenes of the famous 1925 Calgary Stampede

Injuns and cowboys—Roman races and bronco busters—rope spinners and bull-doggers—trick riders and trick ropers—crashing wagons and foaming horses lashed like made by demoniac drivers—wild cows, wild steers, wild riding by the world's wildest wild westers—the two biggest movies of the year all for the price of one admission—Hoot Gibson in a rip-snortin' drama enacted amid the actual scenes of the Calgary Stampede of 1925.

Thursday Evening - Hockey Returns Via C. P. R. Telegraph

MOVIEGRAPHS

SHE KNEW ADOLPHE IN DAY THAT WAS LESS PALMY.

By NEA Service.

NEW YORK, Feb. 20.—The two important screen roles that have fallen to the lot of Elsie Lawson in the course of her cinema career found her playing opposite Adolphe Menjou, the star of Paramount's "A Social Celebrity," now in the course of production with Mal St. Clair as director.

Miss Lawson made her screen debut in 1917, appearing in extra and bit roles in a series of pictures under the direction of Christie Cabanne. She was given her first opportunity in pictures as one of the sisters of Marguerite Clark in "The Amazons," an early Famous Players success. Opposite her, in the role of a French beau, appeared Adolphe Menjou, then an unknown in cinema ranks, who made frequent but unimportant appearances in a miscellany of photoplays.

Following her performance in "The Amazons" Miss Lawson left the screen and devoted herself to the stage, singing and dancing in several popular musical comedies.

But while Miss Lawson pursued footlight fame, Menjou gradually forged to the front as a screen star. In "A Social Celebrity," which stars Menjou, she has been assigned a prominent part in his support, which features also Chester Conklin and Louise Brooks.

The two players found each other well advanced on the road to success upon which they had earlier met as less fortunate newcomers.

CURLING

Games played last night at the curling rink resulted as follows:

J Wolstenholm,	J G Jopling
J McDonald	F W Dela Fosse
L Ackford	D Easson
A C Kay	W G Morrow
Sk.....13	Sk.....14
H S Huffman	J Telford
R Bacon	H Stinson
J C Green	W Nugent
J Bacon	R Grant
Sk.....13	Sk.....10
T Glover	T Ashby
J Harkness	A Brown
J Brightman	J Wylie
T Brightman	G Copping
Sk.....14	Sk.....8
C Foster	J Cullen
J Henderson	F Hawken
O C Gray	G Gimblett
G Hall	W J Oke
Sk.....10	Sk.....8
W H Meredith	H Gilgour
J D Howden	H Baptie
G L Kirkwood	H Clegg
M Chenhall	R L Dobbin
Sk.....15	Sk.....12
P Stuart	H Hair
T H Hooper	H B Harvey
Geo Cairns	R Johnson
A Best	G Hill
Sk.....13	Sk.....6

Postponed games yet to be played and which must be run off this week are as follows.

Thursday night:
Brown-Sedgwick.
Hill-Waddell.
Morrow-Oke.
Bowes-Dobbin.
Connal-Donaldson.
Grant-Wylie.

Friday night:
Turner-Weber.

LAKEFIELD, Feb. 25.—Played on Tuesday night, February 23, at Lakefield, in the semi-finals of the skips' bonspiel:

R G Charlton	Rev S A Kemp
H Wannamaker	Dr H E Moore
W G Morrison	R J Jory
Chas Lake	D H Charlton
Skip.....8	Skip.....7
Rev J J Garvey	J R Northey
E H Northey	W W Leonard
H R Wagar	Chas Waldon
G H Spence	J J McFadden
Skip.....15	Skip.....5

Lake and Spence play a 14-end game on Wednesday, February 24, in the final game for the Casement Cup.

MUSIC PRICES SLASHED. GREENE MUSIC CO.

HELPFUL HINTS BY GOLFING STARS

By Special Arrangement With Colliers' Magazine.

GENE SARAZEN—LEARN BY WATCHING EXPERTS.

I learned many things about golf in tournaments and I realized I had a long distance to travel. In fact,

I was a little discouraged over my showing. Some of the boys were grumbling about their luck and the putting greens. I felt I had had hard luck on the greens, also, because so many putts stayed out of the hole. However, I have since learned that if you hit your putts properly they will generally drop.

I played in a few other tournaments, learning something in each competition but winning no money. However, my confidence was increasing and the more I saw of the other players, the more I thought I could do as well as most of them.

But I also realized that fellows like Hutchison, Barnes and Hagen had shots I knew nothing about and were champions because of their exceptional skill.

Hutchison's iron play particularly impressed me. At Pinehurst I watched him closely. In fact, after I had played two rounds I withdrew from the tournament and followed Jock, studying his swing all the way.

(Copyright, 1926.)

Her Face Was Covered With Large, Red Pimples

Miss Greta Carlisle, 23 Leonard St., Brantford, Ont., writes:—"A short while ago, my face was completely covered with large red pimples, and it seemed that it was almost impossible for me to get rid of them, as nothing I took seemed to do me any good.

One day I noticed an advertisement of

Burdock Blood Bitters

and I will never regret the day I bought it, as, now, my face is entirely cleared up of blotches and pimples of every kind."

For the past 47 years B.B.B. has been put up only by The T. Milburn Co., Limited, Toronto, Ont.

BOWLING

CITY LEAGUE

Canadian Woollens took two games from Groceterias at Water Street Alleys. Weese high single 224 and high three, Crary 219.

Canadian Woollens:				
Warren	137	205	128—	460
Nokes	157	109	106—	372
Hopkins	150	166	191—	507
Weese	107	220	224—	551
Crary	135	219	172—	536
	686	919	831—2436	
Groceterias:				
Martin	183	148	155—	486
Bacon	193	135	145—	473
Spencer	119	147	141—	407
Fuller	201	169	162—	532
Penrose	137	135	201—	473
	833	734	804—2371	

Freeman's took three games from Adams last night at the Water St. Alleys. Curvin was high for the evening with 722, including high single of 264. Other good scores were Freeman 207, Curvin 253 and 204, Fox 221, Knox 206 and 249.

Freeman	173	197	207—	577
Routley	168	153	178—	499
Fox	184	142	221—	547
Gimblett	190	173	193—	556
Curvin	265	253	204—	722
	980	918	1003—2901	
Adams:				
Knox	206	164	249—	619
Lipsett	124	147	145—	416
Carpenter	139	158	182—	479
Hamilton	146	114	120—	380
Dummy	125	125	125—	375
	740	708	821—2269	

MERCANTILE LEAGUE

Brinton Carpet took two from Cressman's. Martyn 269 Shaughnessy 666 for three. And the Brintons also rolled a nice high game score of 1196 for season.

Brinton Carpet:				
Martyn	241	269	147—	657
Kilbrick	202	173	140—	515
Leether	169	148	102—	519
Shaughnessy	244	149	173—	666
Anderson	173	257	209—	639
	1029	1196	771—2996	
Cressmans:				
Hickey	165	136	191—	492
Cressman	127	165	142—	434
Benson	135	153	125—	413
Cobb	182	173	176—	531
Rattenbury	180	158	153—	491
	789	785	787—2361	

LADIES' MERCANTILE

C.P.C. Ladies took three games from others last night at Water St. Alleys. Miss Pearson high single 172, 162, 159 for high three 493.

C.P.C.:				
Miss Eagleson	135	167	142—	444
Miss Moffatt	124	148	158—	431
Miss Booth	130	145	162—	432
Miss Henry	177	122	116—	415
Miss Fontaine	139	125	130—	394
	705	707	709—2121	
Others:				
Miss Pearson	159	172	162—	493
Mrs. Frise	103	105	84—	292
Miss Doughty	105	125	108—	338
Mrs. Stenton	75	99	163—	337
Miss Johnson	126	167	127—	420
	568	668	644—1880	

BANKERS' LEAGUE

Bankers' League at Water Street Alleys. Commerce stepped into the Royals and took three games from them. Baird, J., high single 250, 225, and 173 for high three; Fairles 193.

Commerce:				
Baird	225	173	250—	648
Lansing	144	179	135—	458
Robertson	183	189	155—	527
Pearson	170	152	112—	434
	722	693	652—2067	

Royals:				
Deyell	142	128	133—	403
Watt	148	132	147—	427
McDonald	162	171	160—	493
Fairles	193	122	104—	419
	645	553	544—1742	

LADIES' MATINEE

Ladies' Matinee at Water Street Alleys. Mrs. Barringer took two from Mrs. Niven; Mrs. Niven rolling high single of 244 and also high three. Mrs. Barringer 412 for three and Mrs. Tremain 405 for three.

Mrs. Barringer:				
Mrs. Tremain	158	135	112—	405
Mrs. Zeihr	95	140	112—	347
Mrs. Puffer	108	109	151—	368
Mrs. Barringer	88	160	164—	412
	449	544	539—1532	
Mrs. Niven:				
Mrs. Sanderson	111	107	131—	349
Dummy	70	70	70—	210
Mrs. Bredin	60	141	151—	352
Mrs. Niven	127	107	244—	475
Handicap	45	45	45—	135
	418	475	646—1521	

Y.M.C.A. LEAGUE

In six postponed games Royals took four from the DeLavals last night at the "Y". Only two pins separated the teams in total pinnage at the end of play. Many high singles were made.

DeLavals:				
McGee, W.	147	202	154—	503
Williamson	144	217	154—	515
Boyd	173	110	161—	444
Johnson	134	250	188—	572
Fitzgerald	205	189	252—	646
	803	968	909—3680	
Royals:				
McNeely	186	175	226—	587
Ashmore	139	...	167—	306
McIlmoyle	270	198	171—	639
McGee, E.	140	111	...—	251
Devey	172	175	—	347
Milburn	196	145	201—	542
	931	801	940—2672	
DeLavals:				
McGee, W.	160	219—	379	
Williamson	91	108	150—	349
Boyd	187	172	226—	585
Johnson	167	174	174—	515
Fitzgerald	178	145	153—	478
Dummy	120	...	...—	120
	743	759	924—2426	
Royals:				
McNeely	161	231	192—	584
McGee, E.	134	....	177—	311
Ashmore	148	152	196—	496
McIlmoyle	165	208	179—	552
Devey	149	103	156—	408
Milburn	...	85	...—	85
	757	779	900—2436	

Standing of the Y.M.C.A. City League up to February 20 is as follows:

	Won	Lost	P.C.
George Street	22	8	.733
Royals	19	11	.633
Teachers	19	11	.633
DeLaval	18	12	.600
Woollens	11	19	.367
Northern Lights	1	29	.033

AT K. OF C. ALLEYS

Ladies' teams bowling scheduled games at the Knights of Columbus' Alleys last evening were the West Ends (Mrs. J. J. Doris, captain) who took three games from the Shamrocks (Miss Helen Quinn, captain), and the Daffodils (Miss Florence Murray captain) who took two games out of three from the Owls Miss Katherine McDonald, captain).

Players on the West Ends' team had scores of 171 (Mrs. J. Picard) and 158 (Mrs. J. P. Finn). On the Daffodils' team Miss Irene O'Brien made 177 and 159, and Miss K. O'Keefe 163.

TOUR ENDORSED.

Manitoba Football Association Support D.F.A.

WINNIPEG, Man., Feb. 25.—(Canadian Press.)—Complete endorsation of the action of the Dominion Football Association in bringing over a team of old country players this summer was expressed at a meeting of the Manitoba Football Association. The fact that the Dominion body will assume all responsibility for the tour, and will divide any profits accruing with the local associations, where the games are played, was also favorably commented upon.

The Football Association, of London, England, the ruling body of all organized football, has cancelled a permit which allowed John Hastie, now a resident of this city, to play with the local Celtics, without remuneration. Hastie, an English professional, left the Celtics and joined the Westminster team, of the United church league here. The church league is not affiliated with the Manitoba Association.

W.C.T.U. RALLY MEETING.

Addresses on Work and Budget of Union Were Heard.

A rally meeting of the W.C.T.U. was held in the green room and library of the Y.W.C.A. yesterday afternoon, with a remarkably good attendance The president, Mrs. A. B. Cunningham, was in the chair. Brief addresses on W.C.T.U. and the budget were given by Mrs Buckler and Mrs. I. Weir, and it was decided to send the sum of $35 to the Provincial Budget Fund. Mrs. J. F. Allin read the Bible lesson and Mrs. Geo. Rowe took part in the devotional exercises. During the afternoon, several well-received vocal solos were given by Mrs. H. Doig, Mrs. V. Walker, and Miss I. McBride, with accompaniments by Miss Alma Blanchard. Mrs. H. G. Walker and Mrs. T. Barrie had charge of the musical programme and Mrs. Jas. Spencer looked after the refreshments which were served at the conclusion of the business session

UNIVERSAL AND LASTING PEACE IS ROTARY'S AIM

Anniversary Message From Paul Harris, Founder of Movement.

WORLD BROTHERHOOD

Charitable Disposition Must Be Cultivated Toward All Peoples.

The best minds of the most advanced nations are addressing themselves to the task of finding ways and means to establish universal and permanent peace. Rotary occupies a position of matchless strategic importance of which good use must be made in aid of this most laudable purpose. Let us make the utmost of

our opportunities to cultivate personal friendship with men of other nations. I would love some day to be able to truthfully say that I have friends in every civilized country of the globe. If neither you or I live to realize such a blessing, perhaps those of the next generation may. The desired result can be achieved only by putting aside national differences and cultivating charitable disposition toward civilization essentially different from our own.

Having started the march there is of course only one logical and proper objective and that is that every nation be ultimately made to realize the practical force and economic advantage of a real universal brotherhood ,and man will not be content to cease him efforts until that one great objective is achieved.

COMPROMISE ON UNION IN QUEBEC

Expected That Church Bill Will Be Same as Ontario Legislation.

TO HAVE COMMISSION.

QUEBEC, Feb. 25.— (Canadian Press.)— What with the spirit of compromise hovering about, and what with a significant suggestion from Premier Taschereau which carries weight, the result of the Church Union Bill now before the Legislature will be the same as that reached in Ontario.

The compromise was offered by the Unionists and was that a commission be named to deal with cases of hardship for minorities of congregations. The suggestion of The Premier's suggestion was not Presbyterian College be turned over to the Continuing Presbyterians. The Premier's suggestion was ont accepted by Aime Geoffrion, K.C., and E. H. Place, K.C., counsel for the Unionists, but they promised to consult their clients, while the Continuing Presbyterians, represented by Eugene Lafleur, K.C., and C. A. Campbell, K.C., did not promise to give way in their idea that the congregational property should be turned over only on a two-third vote.

UNITE OPPRESSED SAYS COMMUNIST

Must Be Motto of Party in America, He Tells Internationale.

MOSCOW, Feb. 25 (United Press)—Union of oppressed workers in North and South America must be the basic motto of the Communist party, John Pepper, American Communist, told the executive committee of Third Internationale today.

CONFERENCE ARRANGED.

Baldwin Hopes All Empire Premiers Will Attend in October.

LONDON, Feb. 25 (Canadian Press)—An imperial conference embracing matters of import to Canada and other parts of the British Empire has been arranged for October, Premier Baldwin announced in the House of Commons today.

"I hope all the Dominion Prime Ministers will be able to be present as well as a representative of India," he said.

Theatre

AT THE REGENT

"THE MIDSHIPMAN" IS ABOVE AVERAGE SCREENOEFERING.

Romance With Naval Academy Background Is Unusual and Interesting.

Something new in the way of motion picture entertainment made its appearance at the Regent Theatre to-day and stood out as prominently as a genuine vocal artist among a bunch of rank song pluggers.

The novelty of the U. S. Naval Academy as a background and locale of a photodrama remains undisputed. Not until the Metro-Goldwyn-Mayer company exerted the metnal initiative to seek it out, did it probably occur to others what an unexplored and fertile field they had passed by without notice.

The Navy Department's willingness to co-operate with the Metro-Goldwyn-Mayer company is in itself indicative of a high respect for courage and forethought. Romance and adventure that had piled up for years in the form of Naval Academy history would have gone begging for interpretation in entertainment form. As it was, the pioneers were welcomed and the documentary evidence of what they have discovered is faithfully preserved in "The Midshipman."

QUEBEC TO KEEP HYDRO POWERS

Law Forbidding Export Introduced in Provincial Legislature.

PREMIER SPONSOR.

QUEBEC, Feb. 25 (Canadian Press).—The prohibition of hydro-electric power produced in this province will become effective from the passing of a bill sponsored by Premier L. A. Taschereau yesterday in the Legislature. According to the terms of the bill all future contracts must contain a clause of a prohabitive nature. The ban is also to be written into existing contracts and to their renewal. The terms of the bill are in line with Premier Taschereau's public utetrances and since he commands a huge majority in the Legislature passage of the bill is assured.

VILLAGE DESTROYED.

One Hundred and Fifty Inhabitants Take Refuge in Post Office.

MELBOURNE, Australia Feb. 25 (Canadian Press).—Bush fires, which recently have done immense damage in Australia, have broken out again in the Queenstown district. King Lake Township has been destroyed except for the post office. One hundred and fifty men, women and children, took refuge in the post office and were rescued after being surrounded by flames for six hours.

HEARING POSTPONED.

Quebec Petition To Privy Council on Nipissing Railway To Be Heard April 20.

LONDON, Feb. 25 (Canadian Press).—The hearing of a petition for leave to appeal in the case of the Attorney-General of Quebec vs. Nipissing Central Railway Co. has been postponed until April 20, owing to the difficulty of getting the appeal lodged earlier.

The appeal is designed to settle the question of the Federal government's right to give the Nipissing Central Railway a charter to cross the Crown lands in the Province of Quebec in connection with the proposed T. and N. O. Railway extension into the Rouyn district.

TWO STORES BURNED.

Loss in Village Near Parry Sound.

PARRY SOUND, Feb. 25.—(Canadian Press.)—Two large general stores with their entire contents were destroyed and a house damaged in a fire in the village of McKellar, 15 miles north of here yesterday. The Parry Sound fire brigade were summoned but owing to the condition of the roads were unable to go. The stores were owned by John Agnst and R. Canning and the dwelling by Mrs. Fletcher. The loss has not yet been estimated.

MENNONITES MOVE.

150 in Party Going To Mexico.

MOOSE JAW, Sask., Feb. 25.—(Canadian Press.) — A party of Mennonites from Wymark, Blomenhoff and McMahon, who are trekking to Mexico, left Moose Jaw early yesterday en route south. There were twenty-nine cars of settlers' effects and four colonist cars carrying the heads of the families with their wives and children. It is estimated that there were about 150 members in the party. It is the largest party of Mennonites to leave the province since November last when the C.P.R. took a party with 19 cars of effects and people.

GOOD NIGHT STORIES

By Blanche Silver

BETTY HAS A PEEK INTO A WONDER GROVE.

"Pshaw! Who ever heard of a bread tree?" Betty exclaimed, closing her book.

"I have," answered a tiny voice. Then Betty looked up to find Gocomeback, the wee travel elfin, sitting on her ink well. "But I guess, seeing is believing," he declared, "so come along."

Before Betty could ask where they were going, she was whisked out of her seat and carried through the air.

"Goodness! Gocomeback," she cried. "You do work fast. I hardly knew you were there until we started through the air. Where in the world are you taking me, anyway?"

"Right here," replied Gocomeback, a merry twinkle in his black eyes. "Right here in this wonder grove. I've heard you say you never saw a bread tree, so I'm going to show you one."

They began to descend and Betty's feet touched the ground under a big tree filled with large, glossy leaves.

"Where are we, anyway, Gocomeback?" Betty asked, glancing at the queer things hanging in the tree. "What are these things? They look like squashes, don't they?"

"Wait a second! One question at a time," the elfin laughed. "First, you are in the South Sea Islands. This is a bread tree and those squash-like things

"This Is a Bread Tree."

hanging up among the leaves are the fruit of the tree."

Gocomeback pulled one of the queer loaves of bread and let Betty taste it.

"Well, it does taste something like bread, with sugar in it," declared Betty. "I think it's good."

"So do the natives," replied Gocomeback. "It is a fine tree and one well worth mentioning in the Wonder Grove. The natives eat the bread either raw or cooked. Sometimes they roast them in ashes, like you roast potatoes when on a picnic. It is one of their most important foods.

"Then, too, the bread trees are always filled with bread fruit. The timber is used for building boats and from the bark of the tree they make cloth. Now we must be going back to America. Don't forget what I've told you." Then before Betty knew it, she was back in her seat at school.

When it came her time to recite Betty had the best lesson in the room for she told all about the bread tree of the South Sea Islands.

(Copyright, 1926, by Newspaper Feature Service, Inc.)

TODAY'S HUMOR

NOT TO BE REPORTED.

Mrs. Woffer—I have just told yo a great secret. It was told to me in the strictest confidence, and I must caution you against repeating it.

Mrs. Snipper—I shall try to be just as cautious as you are.

EACH IN TURN.

"Dear me!" exclaimed Mark Twain, "I wish I had said that."

"Why don't you, Mark?" drawled Whitelaw Reid. "Choate did!"—Japan Advertiser.

NOT POSSIBLE.

First Actress—When I came on the stage the audience simply sat there, open-mouthed.

Second Actress—Oh, nonsense! They never all yawn at once.—Toronto Goblin.

TOO RISKY.

"If Edith imagines Jack is marrying her for her money, why doesn't she pretend she's lost it all?"

"She's afraid he might believe it."—Boston Transcript.

DEBATE ON ADDRESS TO END TO-MORROW

Division Had Been Expected To-night, But Now Doubtful.

OTTAWA, Feb. 25 (Canadian Press)—Prospects this morning are that the debate on the address will go over to tomorrow. Indications yesterday were that the division would take place tonight followed by adjournment but this now appears doubtful. The debate will be continued this afternoon by Peter McGibbon (Conservative, Muskoka, Ont.). Mr. McGibbon will be followed by H. A. Stewart (Conservative, Leeds) and T. L. Church (Conservative, Toronto North West.)

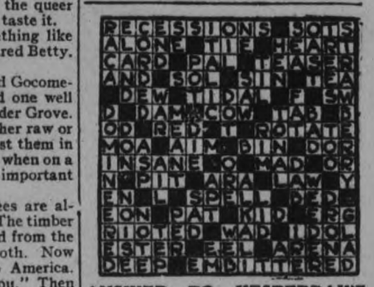

ANSWER TO YESTERDAY'S CROSSWORD PUZZLE

THE EXAMINER CROSSWORD PUZZLE

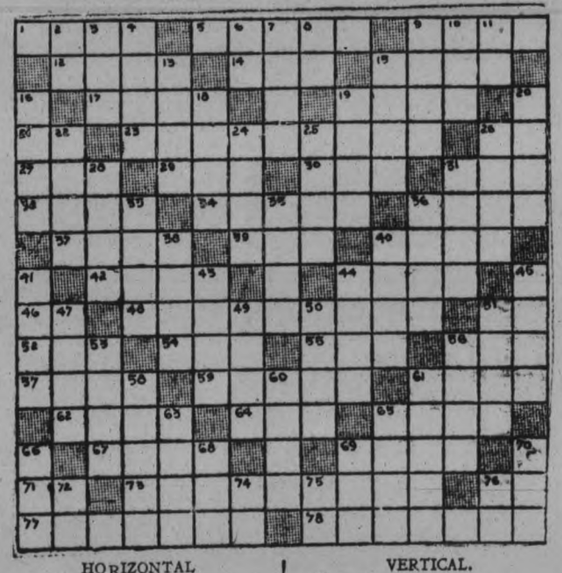

HORIZONTAL

1. Flower stalk.
5. Unit of weight for precious stones.
9. Ship.
12. Verbal.
14. To put on.
15. Runway for cars.
17. Tumultuous disturbance caused by a mob.
19. To barter.
21. Bone.
23. Became seasick.
26. To accomplish.
27. Simpleton.
29. Away (as used with to).
30. Boy.
31. Inlet.
32. Knotted.
34. More independent.
36. To strike repeatedly.
37. Portion of a plant.
39. Female sheep.
40. To close with wax.
42. Perishes.
44. To close a door noisily.
46. You and me.
48. Divided.
51. To depart.
52. Piece of timber.
54. Membranous bag.
55. To marry.
56. Age.
57. Poet.
59. Principle.
61. The peel of an apple.
62. Fairy.
64. Scarlet.
65. Pace.
67. To walk through water.
69. An exclamation of pity.
71. Part of verb to be.
73. Pertaining to politics.
76. Yellow Hawaiian bird.
77. Trades again.
78. Relies upon for support.

VERTICAL.

2. Toward.
3. To sin.
4. Principal pipe.
6. Paid publicity.
7. Flower.
8. Variant of "a."
9. Having no hair on the scalp.
10. To lubricate.
11. Morindin dye.
13. To lounge about.
15. Long grass.
16. High shoe.
18. Sod.
19. Orb.
20. Grown-up kid.
22. To depart by boat.
24. Ulcer.
25. Opposite of aweather.
26. Radio disc.
28. To give grain to hens.
31. Twenty quires of paper.
33. Platform in a lecture room.
35. Pitcher.
36. Portion of a necklace.
38. Lawyers' charges.
40. Winter coaster.
41. A type of flower seed.
43. Gaiter.
44. Let it stand.
45. To groan.
47. Cleansing agent.
49. Maple tree.
50. Inspired reverential fear.
51. To grasp firmly.
53. Developed.
56. Pieces out.
58. To arrange cloth gracefully.
60. Tidy.
61. Commonplace.
63. Icon.
65. To strike with the hand.
66. Vehicle.
68. Measure of cloth.
69. One in cards.
70. Aurora.
72. Myself.
74. Exists.
75. Hypothetical structural unit.
76. Natural power producing hypnotism.

MUSIC PRICES SLASHED. GREENE MUSIC CO.

LOCALS

DR. T. P. McCULLOUGH
Eye, Ear, Nose and Throat Specialists, 166 Brock St. Phone 36W

FLOORS.
Re-surfac- floors with an electric ..hine; old fl..rs made like new.—James J. MacPherson, phone 2116.
12d-53-397

DANCI"G.
Every Friday night, W. O. W. H..l. Good music. Admission 25 cents.
3d-48-492.

PHONOGRAPH REPAIRS
All makes; springs a specialty. T. Griffin, 146 Park St. N., opp. C.G.E. Phone 2163w. Work guaranteed.
13d-23,25,27,2,4,6,9,11,13, 16,18,20,23-656

RADIO.
Sets built, altered or repaired. 10 years' experience. Tubes tested and reactivated. Tubes and batteries. Roy White, 444 Mark street. 'Phone 1165M.
8d-6 9 12 15 18 22 25 1-387.

A GOOD IDEA.
Don't wait till the snow goes and then destroy your lawn by putting in your summer wood. Buy now. Wood will never be cheaper.—Sanitary Ice Supply, "The House of Purity." 'Phone 147. No. 1 body hardwood, hardwood slabs and soft wood. dtf

DO YOU NEED AN ACCOUNTANT?
If you want your books audited or adjusted; if not satisfied with your book-keeping system; if you want your income tax return prepared for this or other years, or want some dispute adjusted.—H. K. Middleton. 'Phone 1353. Office, 202 Charlotte Street. dtf

J. LEWIS HARRISON, A.T.C.L.
(Associate Trinity College, London)
(Organist and Choir ..ster.)
Te..cher o. Pianoforte and Organ; Harmony, Counterpoint, Fugue and all Theoretical Subjects.
Pupils prepared for all examinations. For terms apply to 199 Reid Street, Peterboro. Phone 483W..
26d 50 148

CLIPPER PLATES AND CLIPPERS SHARPENED AT TAYLOR'S.
We have the machinery for that work and know how to use it. That is the point. Every pair we grind are tested. Saws filed and set. Cutlery grinding, umbrellas repaired and recovered. 45 years' practical experience. Wm. Taylor, the Sheffield Cutler, 219 Hunter street west. t.t.s.

MUSICAL COMEDY
On March 11th and 12th at Trinity Sunday School Hall, Trinity Club will present "Kicked Out of College," a musical comedy in three acts. Be sure to keep one of these dates free to attend.
2d, 18 25—419

MUSIC PRICES SLASHED. GREENE MUSIC CO.

CHIROPRACTOR
M. C. GOODWIN
DC. Ph. C.
Palmer Graduate
106 Barrie Building.
Lady Attendant Phone 431
Hours 10-12 a.m., 2-4 and 7-8 p.m.
Office closed Tuesday evening, also Thursday afternoon and evening.

For Clancy's
TAXI
Phone 1838
Make a note of our number—not in telephone book.
t.t.s.

ALBERTA COAL
On the Way
Order now and get delivery off car.
BODY HARDWOOD
and
HARDWOOD SLABS
Cut to your order.
'Phone 209.
H. B. TAYLOR & SON
6d-11 13 18 20 25 27-329.

Your Eyes Are Always on Duty
Every day and all day they are asked to work. And while it is true they are equipped to render a satisfactory service if normal, it is also true that very few eyes are normal. And an abnormal pair of eyes are sure in time to cause a lot of trouble. Let us tell you if YOUR eyes need the aid of glasses.
A. A. FOWLER, Phm.B.
EYESIGHT SPECIALIST
B. McLeod has a drug store in the same place—373 George St.

ST. JOHN'S CHOIR
Special rehearsal this evening at 8.30. Please bring copies of Messiah and Crucifixion.

ALL SAINTS' CHOIR
All Saints' Choir will practice tonight at 7.30.

THE KNIGHTS OF PYTHIAS
The Knights of Pythias will hold their regular Weekly Euchre Drive on Friday evening, February 26th, at 8 p.m. Good Prizes. Admission 25c.
1d, 48, 709

ERNEST SEITZ.
The distinguished Canadian Pianist, will give a piano recital in the Conservatory Music Hall, on Monday evening, March 8th. Tickets $1. Students' tickets, 50c. 4d50 481

GEORGE ST. MISSION BAND
The Mission Band of George St. United Church is holding a concert Friday, Feb. 26, at 8 p.m. A good programme is promised. Admission 25 and 15 cents. 1d-48-498

WHY RISK LIFE
Waste time experimenting with cheap remedies for your throat, cough, adenoid, catarrh, quinsy, tonsilitis, bronchitis, when "Mrs. Sybilla Spahr's Tonsilitis" treats these successfully. Guaranteed at Harris Drug Store and Moncur Drug Store. 2d-24,10-316

TO FARMERS.
John O'Connor, agent for H. Sculthorpe & Sons, Ltd., will be at his office, 136 Hunter street, taking orders for guaranteed seed peas, beans and clover seeds. Delivery at Peterboro and Keene. Phone 994 R 3-1. 10d25 1 2 3 8 9 10 15 16 17 495

AUCTION SALE
On Monday, March 1st, I will sell for Mrs. A. W. Callender, 140 Murray St., the entire contents of a seven room house including a first class square piano, antique rocker, 100 years old; dishes, some bedding, etc. No reserve as Mrs. Callender is leaving the city. J. F. Thornton, auctioneer.. 3d-50-500

SPECIAL RATE.
Buy Now and Save Money.
Club bags, suit cases, trunks, music cases, purses, bill folds, writing cases, collar cases, single and double harness, and all harness parts; one dozen horse blankets to go at cost. Mitts and gloves all reduced. W. H. Roberts, Leather Goods Store, 281 Simcoe street, opposite Montgomery House. 1d48-497

BROADWALY STUDIO OF DANCING
Directed by Marion May Perry, 190 Brock street. 'phone 613. Learn to dance correctly. Waltz, Fox Trot, Charleston, French Tango, Butterfly, Step out, Fox Trot, Stop Waltz. Class or privately. Also Classical, Fancy and Stage Dancing. Lessons in Dramatic Art and Elocution. By appointment.
3d-50-499.

SPECIAL AT WHITE'S CYCLES
Guaranteed Clearing Prices of Overstock Winter Goods:
Tube Skates and Boots, special $6.75
Hockey Stockings, pair $1.50
Hockey Pants best quality, pair $2.00
Hockey Gloves, Wright and Ditson, pair $2.50
Hockey Gloves, Wright and Ditson, pair $3.75
Hockey Garters, Wright and Ditson, pair 50c
Ski Harness, best quality, pair, $2.00
Ski Poles, best quality, each..... $1.00
Etc., Etc., Etc.
See our windows for more bargains. We must clear to make room for our Spring Goods.
White's Cycles and Sports Ltd., Phone 897. 212-214 Charlotte St.
2d, 49 501

SATURDAY SNAPS.
1 Weber Piano, mahogany case, with stool. Only $270.00
* * *
2 Sewing Machines (White) drop-head, 4 drawers. Only each..$35.00
* * *
Large quantity of Player Piano Rolls. Each 25c
* * *
1 Westinghouse 4-tube set, complete with tubes, only $53.00
* * *
Splendid assortment of 12-inch Phonograph Records; regular $1.25 and $1.50. Only each 50c
* * *
Wonderful lot of music studies and books, at just half price. Popular sheet music, 4 for $1.00
* * *
Beautiful Console Style Brunswick Phonograph in mahogany, only $115.00
* * *
One Upright Grand Piano, mahogany case, with stool, to clear Saturday, only $148.00
GREENE MUSIC STORE,
Charlotte St. 2d-49

LIBERAL CONVENTION.

Dunning's Successor To Be Chosen at Provincial Gathering To-night.

REGINA, Sask., Feb. 25.—(Canadian Press.)— The selection of a successor to Premier G. H. Dunning will be made at a province wide convention of Liberal supporters here to-night.

TRUCK KILLS OLD MAN.

Driver Held For Manslaughter Following Fatality in Toronto.

TORONTO, Feb. 25 (Canadian Press).—Struck down by a motor truck driven by George Rodanz yesterday afternoon, Philip Lott, aged 70, was fatally injured. He died in St. Michael's Hospital. Rodanz was taken into custody on a charge of manslaughter. Bail was fixed at $5,000.

"YOUR WATCH"

If your watch is not keeping time or is stopping at times, there is something wrong and should be looked into.

We give special attention to all watch and jewelry repair work and can give you prompt service.

Now is a good time to have your watch cleaned and put in shape for spring.

Warne Bros.
349 GEORGE STREET
DIAMOND HALL
Phone 880.

COMPENSATION ACT CHANGES DISCUSSED

Organized Labor Talks Over Matter With Hon. Mr. Nickle.

TORONTO, Feb. 25 (Canadian Press).—Representatives of organized labor had a private conference with Hon. W. F. Nickle at the Parliament Buildings this morning in reference to the proposed amendments to the Workmen's Compensation Act, which gives the Board power to determine just how much an industrial accident hastened or abetted subsequent death. Hon. W. F. Nickle, after the meeting, stated that the deputation intended to discuss the matter among themselves for a few weeks and then report back to the Government on any proposed amendments.

WEDDING BELLS

GRAHAM—BAI SEY.
COBOURG, Feb. 25. — The marriage took place on Tuesday, Feb. 16, at Port Hope, of Laura Grace, daughter of Mr. and Mrs. John Bamsey, Quay's, to Edgar Albert, son of Mr. and Mrs. Hugh Graham, Rossmount. The bride was attended by the groom's sister, Miss Cecelia Graham, and Mr. Albert Michels, of Bewdley, was groomsman.
The groom's gifts to the bride and bridesmaid, were wrist watches, and to the groomsman a gold watch chain. The young couple left for a trip before taking up residence at Fairview Farm, Hamilton Township.

CITY TAXI 25c
UP-TO-DATE HEATED CARS
SERVICE DE LUXE
DAY OR NIGHT
'PHONE 2240
Brydon Weese, Manager
26d-70-471

N. D. FOOTE, D.S.C.
GRADUATE CHIROPODIST
All manner foot trouble successfully treated, 107 Barrie Bldg., Phone 1730W for Appointment.

SNAPS !
at Braund's Busy Bargain Store
Woman's Rubbers, only 79c
Boys' & Girls', size 11, Rubbers. 49c
Woman's Goloshes, $3.50 for... $1.99
Fcy Sweater Coat Yarns, 10 bls. $1
$1.00 Wool Tams only, each..... 7c
We are agents for Monarch Wool
We sell all kinds of patterns at.. 20c
Ladies' Black Gloves, 50c for.... 19c
Boys' Suits..... $4.69, $5.69, $6.69
Ladies' wide easy Shoes and Boots
Men's Work Boots for $2.69
Fancy Chintz Tea Aprons, 50c.. 31c
Dish Towelling, 6 yards for.... $1.00
White Cotton, 6 yards for.... $1.00
Wall Paper (clearing) cheap.
These and many other snaps.
C. R. BRAUND
CASH AND CARRY
55 PARK STREET

THE JEAN RIDDICK YARN SHOP
shows an unusually large stock of Yarns, Hosiery, Underwear, Etc
Come and see us and save money
WE SELL FOR LESS!

ALBERTA COAL
5 CARS ARRIVED TO-DAY
$13.50
Loose in Ton Lots
$14.00
Bagged
COONEY & JOPLING
195 Simcoe Street
Phones 293 & 360

For Your Baby
Baby Foods, Milk of Magnesia, Steedman's Powders, Feeder, Nipples, Rubber Diapers, Baby Talc, Baby Soap, Baby Cream.
PHONE 332
WE DELIVER PROMPTLY
NUGENT DRUG CO.
386 GEORGE ST.
FRANK GREATRIX, Prop.
Directly Opposite Cressman's

HOSPITALS ASK FOR MORE HELP

Wish To Charge $2.00 a Day For Indigent Patients.

COST IS $3.25 A DAY.

TORONTO, Feb. 25 (Canadian Press) — A deputation o about a hundred from the Ontario Hospital Association and representing all the hospitals in Ontario had a conference with Hon. Lincoln Goldie, Provincial Secretary, this morning and asked for greater hospital aid. Dr. John Ferguson, Toronto, asked that hospitals be allowed to charge municipalities $2 per day instead of $1.50 for patients unable to pay their own costs. He said that the daily cost per patient in all hospitals was now $3.27.
Dr. F. W. Routley, Toronto, said that 90 per cent o the people who paid their way in hospitals were from ordinary homes and were people with ordinary incomes. From these people came the necessary funds to allow treatment for the few who could not pay themselves. "We do not believe that such assistance should come out of the pockets of ordinary paying patients" he said.
Major A. H. Murphy, of London, urged that the Government amend the present act to allow, in bona fide cases, an extension of the 120 days' treatment now afforded by the Government for indigent patients.
An increase in per diem allowance from 50 cents to 65 cents per patient was also requested by the deputation.
Replying to the deputation, Mr. Goldie stated that he would be pleased to take the requests under consideration. He said the suggestions were the same as those of last year and that they would have cost the province an additional $5,565,000 a year. "I did not feel warranted in making such an additional expenditure last year," stated Mr. Goldie. "But I will be willing to take the matter up with your legislative committee this year."
The Minister will meet the Legislative committee of the deputation this afternoon to see if some new legislation can be worked out along the lines suggested.

PRIZES AT BROCK STREET NEXT WEEK

First Evening's Prize For Young Ladies Will Be Handsome Clock.

On each skating night, outside of Saturdays, commencing next week, Brock Street Rink will offer a prize, one evening for the young ladies, one evening for the gentlemen skaters, after the manner in which they were given two winters ago.
The first prize to be given is a French Ivory Clock, and a ticket is given with each lady's skating ticket the winning number taking the prize.
There will not be very many more skating nights and there should be a big crowd on hand to-morrow night. Watch for further announcement.

Around The City.

The firemen were given two trips this morning to quench chimney fires. The first call came in at 7.45 and the second at 8.53. The fires were at 364 Water Street and 247 Princess.
Bank clearings for the week were $688,873.

MISSISSIPPI BANS EVOLUTION THEORY

Senate Passes House Bill After Three Hours' Excited Debate.

JACKSON, Miss. Feb. 25 (Canadian Press).—The House bill to prohibit teaching in tax supported schools the theory that man "Ascended or descended from lower animals" was passed by the Senate yesterday, 2 to 16, after three hours excited debate.

WOMEN PROTEST.

Catholic Women Make Appeal Against Religious Clauses of Constitution.

MEXICO CITY, Feb. 25 (Canadian Press).—The Association of Catholic Women has sent to President Calles, who is in Monterey, a telegram protesting against the Government's present campaign for the enforcement of the religious clauses of the constitution. The women say that the campaign is depriving Roman Catholics of their religious liberty.

A Day Like Today your horses and merchandise sh uld be protected by our waterproof covers.

All Sizes - All Weights - All Prices - All Waterproof

J. J. TURNER & SONS, LTD.

G. A. Borland DRUGS
228 Charlotte Street
Let Us Fill Your—
PRESCRIPTIONS and FAMILY RECIPES
Our prices are low.
They are filled correctly.
We will call for and send Prescriptions.
FARMERS
Bring your stock Medicine Recipe
High quality merchandise at a low price.
We have a few 1-2 gallon Bottles suitable for Maple Syrup at only—20c
SAME CUT PRICES AS LAST WEEK
G. A. BORLAND
PHARMACEUTICAL CHEMIST
Phone 274 - Fast Auto Delivery

2 lb. SODA BISCUITS 25c

3 lb. Icing Sugar	25c	2 pkg. Shredded Wheat	23c
Fresh Eggs, dozen	40c	2 pkgs. Puffed Wheat	25c
Dairy Butter, lb.	43c	Instant Postum, large	46c
24 lb.. Marvel or Silver Moon Flour	99c	Chocolate Marshmallow Biscuits, lb.	27c
4 lb. White Beans	25c	98 lb. Quaker Flour	$4.75
2 Head Lettuce	25c	FISH — FISH	
Bitter Oranges, dozen	40c	Sliced Halibut, lb.	23c
7 lb. Cooking Onions	25c	by the piece, lb.	18c
2 cans Corn	25c	Sliced Salmon, lb.	20c
2 lb. Prunes	25c	By the fish, lb.	15c
10 lb. Sugar	64c	Fresh Sea Herrings, lb.	10c
5 lb. Mixed Honey	49c	Whitefish, lb.	15c
3 Shirriff's Jelly Powders and Spoon	25c	Fillet of Haddie, lb.	23c
2 pkg. Post's Bran	25c	2 lb. Wavecrest Haddie	25c

60 Hunter Street East — Boyle's CASH & CARRY GROCERY. — 168 Charlotte Street

CHAIN RED & WHITE STORES

Folks might visit a new store once or twice out of curiosity—but the novelty soon wears off. People who deal at RED & WHITE Stores every week have tested the sincere and sound business principles of these stores.

There Is A Reason!

People like to buy QUALITY FOODS at FAIR PRICES, where store owners keep a watchful eye on SERV-US. This is the simple secret of the success of RED & WHITE Chain Stores.

Aylmer Brand
Plum Jam - 15c
12 oz. Glass

SERV-US GOODS

Baking Soda, 1's, pkg.	10c
Sal Soda, pkg.	9c
Peas, 2's	2 tins 35c

Ground or Whole
Coffee No. 1 - 65c No. 2 - 57c
These two lines are both very fine flavored. Whole or fresh ground to your order.

Corn, 2's,	tin 15c
Tomatoes, 2½'s	2 tins 35c
Soups	2 tins 25c
Cocoa, ½'s, pkg.	25c

SERV-US SOUPS VEGETABLE AND TOMATO - 2 TINS 25c
This is a new Serv-Us line, equal to, if not better, than any other Soup on the market. Try these in your next order.

Seeded Raisins, lb.	18c
Catsup, 12-oz. bottle	25c
Floor Wax, 1's, tin	43c
Mayonaise Dressing, bottle	35c

Strictly fresh, dependable
EGGS doz. 45c

EXTRA SPECIALS
For Friday, and Following Week

Campbell's Beans 2 S., Flat at - - - **13c**
One good thing about R. and W. specials is that they are always seasonable, and this one of Campbell Beans is one of them. Note the low price.

Cocoa Bulk 2 lbs. **25c**
Customers can bank on the quality of this Cocoa, and see how cheaply it is offered.

Catsup - 19c
Tiger Brand Quart Size
This will take the place of the vanished home-made sauces very acceptably, and it's certainly inexpensive.

Macaroni 16 oz. pkg. - 14c bulk, 2 lbs. - 23c
A splendid potato substitute and a food to enjoy. Get acquainted with it at these underprices.

16 oz. tin - - 45c

Select, Valencia
Raisins 2 lb. **25c**
These are new crop and an unusually large import has permitted this very low price.

SUNDRIES

Christie Arrowroot Biscuits	29c
Norwegian Sardines	15c
Kippered Herring, 1's, plain or with tomato sauce	20c
Canadian Sardines, 8c, 10c, 12½c	
White Beans	3 lbs. 23c

More of those good ripe
Oranges doz. 49c
This grade is just bursting with juice. No better fruit packed, and it's a close price.

CEREALS

Rolled Oats	5 lbs. 23c
Farina	3 lbs. 25c
Cornmeal	4 lbs. 25c
Graham Flour	3 lbs. 25c

S.O.S. CLEANER PADS - 18c
The magic cleanser of pots and pans. Made of scouring wool and pure soap combined in pads.

Shredded Wheat Biscuit,	2 pkgs. 25c
Quaker Corn Flakes	3 pkgs. 29c
Quick Quaker Oats, pkg.	29c
Post Bran	15c
Tilson's Health Bran, pkg.	21c

HOOT GIBSON
—in—
'THE CALGARY STAMPEDE'
CAPITOL—TODAY

The Evening Examiner

PROBABILITIES.
Strong north-westerly winds, cloudy, and moderately cold, with snow flurries. Saturday—Fresh westerly winds, mostly fair, with much the same temperature.

VOL. LVII., No. 48 PETERBOROUGH, FRIDAY, FEBRUARY 26, 1926 PRICE THREE CENTS

Saturday Marks the END OF FOUR FEBRUARY SALE FEATURES

The February Free Service Sale
The February Furniture Sale
The February Hosiery Sale
The February Silk Sale
READ THE ADVT. ON PAGE 9
The GRESSMAN Co. Limited

GILBERT COMMITTED ON THREE CHARGES

Three Millbrook Citizens Swear Peterboro Man Obtained $300 By Threatening K.K.K. Exposure

Preliminary Hearing Held in Camera and Names of Alleged Victims Kept Secret — Gilbert Said to Have Reported Press Afraid of Klan.

MR. "B" SAYS HE GAVE UP $200 ON DEMAND AND THEN SIGNED APPLICATION FOR KLAN

Witness Declares Accused Told Him Money Had Been Sent to Klan Headquarters in Toronto—Mr. "A" Asked for $500, Gets Off With $35.

(By a Staff Reporter.)

MILLBROOK, Ont., Feb. 26.—Harold Gilbert, 34, of 226 Rubidge Street, Peterborough, was yesterday evening committed for trial on three charges of blackmail, one of the alleged crimes having been perpetrated in December last, when it is said he was organizer in this district for the Ku Klux Klan of the British Empire, and the other two early this year. Magistrate W. H. Floyd, who presided at the preliminary hearing, acceded to the request of Crown Attorney W. F. Kerr, K.C., of Cobourg, that in the interests of public morals the public be excluded from the court, only press representatives being allowed to remain. Fifty or sixty people were turned away, although the fact of the trial being held yesterday was kept very quiet, and not many people in the village knew what was transpiring. The accused elected speedy trial before a judge. He is defended by Joseph Wearing of Peterborough, who, however, did not appear yesterday.

Three men are said to have been defrauded by Gilbert through his representations that he would have the Ku Klux Klan expose affairs they had with women if they did not pay the sums demanded. The unfortunate victims, though knowing the charges to be false, were, they say, forced into acceding to Gilbert's demands because of their desire to protect others from the shame of even a false accusation. Gilbert, one of the witnesses said declared that he controlled the press through threats, and the papers in this district would "be compelled" to publish the stories about these prominent Millbrook citizens if the Klan so ordered. He also said that "Billy" Nickle (W. F. Nickle, K.C., Attorney General of Ontario is behind the Klan, and that even Premier Mackenzie King is a supporter one of the witnesses told Magistrate Floyd.

After mulcting a leading citizen of $200, Gilbert returned and compelled his victim to join the Klan, evidence presented yesterday stated.

Secrecy Maintained.

One of the features of the case is the success attained in guarding the names of the three unfortunate victime. Although it is more than a week since Gilbert was arrested, and nearly a month since he was read out of the Klan at a meeting in the W.O.W. Hall in Peterborough, very few people in Millbrook know the names of the complainants. On Thursday last, Provincial Constable N. F. Maker of Peterborough came in on the noon train and interviewed the three men without citizens knowing the purpose of his visit, or with whom he had business. Many thought he was following up a liquor clue.

On Friday, an Examiner reporter interviewed Klan members, private citizens and business men of all classes before running the story to earth. And yesterday morning no one outside the small number interested appeared to know that the trial was pending.

It is probable that when the case comes to trial, the same policy of excluding the public will be followed.

Serious Charge.

The charge, which is defined by the Criminal Code of Canada as extortion by threatening to publish defamatory libel, is a serious one, entailing in case of conviction a possible imprisonment of two years and a fine.

Wanted $500—Took $35.

Mr. A. first witness called, one of the complainants, said he is a resident of Millbrook, and that he had known the defendant for a month or six weeks. A branch of the Ku Klux Klan was in process of organization when he met Gilbert, and the witness agreed to join.

Gilbert and a young Peterborough lady called at his house, an Gilbert said he had been investigating a case. The witness could not remember just what the accused had said at that time, but recollected his saying "it" would cost witness $500 if he did not settle.

Witness: I said 'I am a poor man; I don't understand this.'

"Gilbert then said that he and the lady called at his house and Gilbert me off for $35, and that they would OK it. They said they would not publish it in the papers if I paid the $35. He said that he would publish things about my girl going places I did not like, and again demanded $35.

I said I did not understand this, and asked him if he could wait a while, as I had not the money. Gilbert said 'Can't you get it?' I told him I did not know. Gilbert then said 'If you get it, leave it at Mr. X's in an envelope.' I went and borrowed the $35 and came down to Mr. X's office. Mr. X was not there when I arrived. I enquired after Gilbert and was referred to Mr. Y's, the next door west. Gilbert was there, and came out to the door, where I gave him the money."

To Save His Sons.

Mr. B, the second witness, said he had seen the accused once, about February 4. "He came to my house about 9 o'clock in the morning, asked me what I did for a living, and if I owed anything in Millbrook. I said 'Yes, a little.' Gilbert asked 'Whom do you owe?' I told him several people. Gilbert said 'Take my advice and pay everything you owe.' I then told him that I paid everything that I owed.

Gilbert said: 'Are you aware that there is a criminal case against you?' I said no. Gilbert told me it was in connection with a girl down east, but he mentioned no names. I told him it was a lie, and that he had no proof of anything like that. Gilbert said he could settle it. 'You are an old man and I am going to let you off light, but unless I get $60 from you before the noon train goes out you will be arrested and taken to the police court. Even if you are innocent this thing will be tried and published in the papers.' I told him I would not want that, for the boys' sakes. I told him I had not $60. He said 'can you get it?' I replied that I did not know."

The Lady Again.

"The lady who was with him and he got up to go", Mr. B. continued. "Gilbert then said 'You would not want this thing to be published?' I said of course I wouldn't. Gilbert said 'Unless I get that sixty dollars before that train goes out it will be published and you will be arrested and tried.' I then went down town with him. I met a friend and

(Turn to Page 3, Please)

JUST BEFORE YOU RETIRE!
How do your eyes feel? If, after a hard day's work, your eyes feel ready to close up on you. If on arising they do not feel entirely rested—then you are drawing on your nerve force and you eyes need help. It pays to take care of your eyesight. See W. T. Lacey, Optometrist, 410 George street. Phone 1160.

SPECIAL CUT FLOWER SALE
FOR SATURDAY (ONE DAY ONLY) WE WILL SELL TULIPS 50c A DOZEN; DAFFODILS, 50c DOZEN; CARNATIONS, $1.00 DOZEN. THESE LOW PRICES STRICTLY CASH. JORDAN BROS., 2 STORES, CHARLOTTE AND GEORGE STREETS.
2d49

NOW, HONESTLY—

Success is just twice as far as the half way mark.

Hence, when you do things only half way, you'll never get to the top of whatever you're aiming at.

Folk have a queer idea about saving time by doing things in a hurry—and calling them finished when they're still lacking in actual completeness.

Maybe you do save time—but you lose the opportunity to feel secure in the fact that you've done the very best you can.

Sometimes you save time when you take your time. Try it!

KIWANIS HEAR OF GIFTS BY MRS. NICHOLLS

John Crane Tells Splendid Work Done at Nicholls Hospital.

CITY INDEBTED.

Protestant Home Well Managed and Fills Big Need For Aged.

"If there is an institution in Peterborough to which you might well give your support and sympathy, it is the Protestant Home."

Thus Rotarian John Crane, manager of the local branch of the Dominion Bank, opened his address on Peterborough institutions at the Kiwanis Club luncheon to-day. It was one of the most interesting talks on local subjects given before the Kiwanians, and the appreciation of the members was well voiced by Joseph John and Frank Stinson in moving the vote of thanks.

To-day was, in fact, a day of stellar entertainment. Charles Phillips of Montreal, the guest of John Marshall, recited two catching French-Canadian poems that brought down the house, and an alleged quartette, departing from the usual in having seven members, put on a series of noises. The members are: J. Wells Fraser, Frank Stinson, George Henderson, C. Brown, Art. Blade, Lloyd Hamilton and Hugh Niven, and they were aided and abetted by Martin Chenhall, who played the piano.

The booster of the day was Isaac McNabb, who pointed out the advantages of life insurance. The prize winners were Cecil Cragg, Jack McNabb and Tom Marks. Dr. Murray Fraser was the guest of Ray Scott.

The flower fund having languished under the too-benevolent rule of President John J. Craig, Jack McKone was boosted into the chair for the day and threw orders to pay up right and left.

Peterborough Institutions

The Protestant Home was organized in 1862, Mr. Crane said, in a house on Aylmer street given by Harry Morrow. The work was sponsored by Mrs. E. H. R. Hall and Mrs. James Walsh. On the work expanding, the home was moved to a buildingon on Stewart street, north of Brock, given by Sir Sanford Fleming, and in 1911 the present splendid building was taken over. Mrs. Charlotte Nicholls gave the Home $20,000 and the City provided $10,000. There is representation on the Board from all Protestant Churches.

Two-thirds of the accommodation is reserved for persons sent by the city at the rate of $3.50 a week, and the remaining third is available

(Turn to Page 16, Please)

THE WEATHER.

Wet snow, rain, and rain freezing as it fell, gave a total of 1.10 inches yesterday and furnished us with a disagreeable day. The storm, however, was not widespread.—W.P.

PEOPLE LUCKY TO GET SERVICE SAYS MANAGER

Water and Sleet Coated the Rails, Delaying the Street Cars.

NO ACCIDENTS.

Buses Had To Run Slowly Because of Greasy Streets.

"I don't care what they say about the service yesterday," said J. O. Clifford, manager of the local street railway system, this morning when questioned on the matter.

"The people were lucky to get any service at all on a day like yesterday. If the city was to keep the water off the streets it might do a lot to help out but we were troubled all day with ice on the rails. When there was no water to freeze there was sleet so that practically all the rails were heavily coated."

Mr. Clifford stated that because of the condition of the rails the street cars could not operate on schedule and later when the rain began to descend the cars were held up because of the greasy and deeply rutted nature of the streets. Nor could greater speed be attained without endangering the lives of passengers.

"Even while conditions may have seemed bad here," he resumed, "they were as nothing compared to the scenes on Toronto streets or in fact any other municipality similarly affected. One bus in Toronto upset with disastrous consequences and there is not one single record of an accident from our day's operation."

In addition to the abnormal weather conditions Mr. Clifford said that the number of passengers demanding accommodation overtaxed the limits of the available facilities and made travel doubly hazardous.

"I am making no excuses for the system nor for the men who performed a noble work yesterday. Today many of them are busy putting salt on the rails in an effort to cut away the ice. The rutty streets however are the greatest menace to safety because when a heavy vehicle gets in one of the ruts it is difficult to get out again and there is the added danger of a serious side swipe or skid."

HAMILTON FIRE COST $250,000

Two Buildings Damaged and Several Firms Lose Goods.

CAUSE MYSTERY.

HAMILTON, Feb. 26 (Canadian Press).—Firemen battled for five hours this morning with a blaze which caused damage of $250,000 to two buildings on Ferguson Avenue North, one owned by James Dixon and occupied by several firms, the other occupied by James E. Riddell and Sons, sheet metal workers. The cause is a complete mystery. The fire broke out in the Dixon Block and quickly spread to the adjoining building. So far as can be learned, no one was in either building at the time, as workmen had not yet arrived for the day. When the firemen arrived, flames were shooting 50 feet above the buildings. A general alarm was sounded.

The chief loss was sustained by the Dominion Rubber Systems, an occupant of the Dixon Block. Damage to this firm's valuable stock and equipment totalled $100 000. Other heavy losers were the Hamilton Electro-Plating Co., Howard and Gardner, manufacturing jewellers, and the F. Chadwick Co. The Riddell Company's loss was $40,000.

Red Hot Wire In Barrel of Rifle Wounded the Owner

LINDSAY, Feb. 26.— Mr. Harry Whitney, of Tory Hill, Haliburton County, is in the Ross Hospital here with a badly torn left hand, the injuries being sustained when his rifle exploded. He was endeavoring to remove a bullet which had become lodged in the barrel. He was holding the rifle in his left hand, and when he inserted a red hot wire into the barrel an explosion followed. The barrel exploded at the exact location of the hand. He was first taken to the Red Cross Outpost at Wilberforce, and later removed to Lindsay.

Nude Chorus Girl In Bath Tub Filled With Wine At Dinner To Countess Is Called Publicity Stunt

NEW YORK Feb. 26 (Canadian Press).—Reports published in this city that at a party given by Earl Carroll, who has engaged the Countess of Cathcart for a leading part in her own play, a nude chorus girl made an appearance in a bath tub filled with wine, has resulted in the Countess becoming the centre of a new tangle. The Countess Vera is said to have been a guest at the party together with a number of well-known artists and literary people, including Harry K. Thaw, and because they believe the affair was another piece of advance publicity so that her name would be a big box office attraction, the motion picture theatre owners of America have decided to do everything possible to bar her pictures from appearing on their screens.

They have been assured the support of the American motion picture advertisers.

Lady Cathcart, whose detention at Ellis Island resulted in a still unfinished battle over what constitutes "moral turpitude," is reported to have been the guest of honor. Carroll denies the report of the wine, declaring the tub was filled with ginger ale and no girl got in it. Federal and police officials refuse to discuss the party.

RIGHT TO NAME ELEVATOR CAUSE OF MUCH DEBATE

Farmer's Privilege To Say Where Wheat is Shipped Talked Over.

DEBATE ADJOURNED.

Resumed Today, Fourth of Session Canadian Council of Agriculture.

REGINA, Sask., Feb. 26 (Canadian Press)—The right of the farmer to designate the terminal elevator to which his wheat shall be shipped was the most important issue before the Canadian Council of Agriculture yesterday, the third day of its annual session. No conclusion was reached at the time of adjournment and the debate will be resumed today.

The council decided to ask parliament to enact legislation under penalty requiring that all textiles offered for sale in Canada be plainly described as to the nature of the texture of the fibres therein and the relative quantities and quality At the request of the United Farmers of Ontario the Council decided to ask that provision be made whereby young prisoners between the ages of 16 and 21 years shall not come into contact with habitual offenders and professional criminals."

The council endorsed a request from the women's section of the United Farms of Alberta for legislation "to eliminate inequalities between men and women in the matter of domicile, homestead and personal naturalization. The council went on record as favoring Dominion-wide standards for the grading of poultry but a resolution dealing with duties on eggs was tabled.

LACOSTE BEATS TILDEN.

NEW YORK, Feb. 26.—Rene Lacoste, young French tennis ace, scored a sensational victory over William T. Tilden, the outdoor United States champion, yesterday in straight sets, 6-4, 8-6, 6-3, in the opening match of the Franco-United States team contest.

SUCCEEDS DUNNING.

HON. J. G. GARDINER,
Minister of Highways in Saskatchewan, who was chosen Premier at a convention of the Liberal party held yesterday.

AND IN THE MEANTIME.

OTTAWA, Feb. 26.—Feeling that they had never had such a good time in their lives, delighted at the reception they had received in Ottawa from everyone, and having enjoyed to the fullest extent the wonderful winter sports at the Canadian capital, Earl and Countess Craven, noble paid much in the limelight because of the exclusion from the United States of Countess Cathcart, with whom the Earl of Craven eloped somewhat sensationally to South Africa five years ago, are leaving for Halifax, there to embark for Bermuda on one of the C.G.M.M. boats.

During her stay in the Capital, Countess Craven journeyed to the ski-ing hills along with thousands of Ottawa enthusiasts and expressed pleasure at the facilities offered in the city for this sport.

The Earl of Craven, of course, with his artificial leg, was not able to take part in the ski-ing or other sports, but he was an enthusiastic onlooker, enjoying immensely the hockey games he witnessed.

During their week in the city they have been the guests of Col. and Mrs. E. R. McNeill and of other former officers of the 38th Battalion, with which the Earl served some months as a subaltern in Bermuda.

They did not visit Rideau Hall during their stay, their visit being purely informal.

While they were in Ottawa they were visited by Captain the Hon. Stephen Craven, a cousin of the Earl's, who has resided in Toronto for the past year.

Hon. G. N. Gordon, K.C., had the pleasure of meeting Lord and Lady Craven, and found them very interesting and sociable. Lord Craven enquired about business conditions in Peterborough, and generally showed himself extremely well acquainted with Canada and activities here.

ELEVEN KILLED IN WIND STORM

Scores Injured and Heavy Damage Done in Central States.

TOWN DESTROYED.

CHICAGO, Feb. 26 (Canadian Press).—Eleven are dead and scores injured as the result of a high windstorm in the Middle West. The winds struck the central part of the country yesterday, accompanied by heavy rains and snow, at a velocity of sixty miles an hour, causing incalculable property loss. Buildings were destroyed, streets flooded, telephone and telegraph lines damaged, and traffic delayed.

Four white persons and a negro were killed in Chico County, Arkansas, but only one death is reported, although practically the entire town of Tisdale, Mississippi, was demolished.

96 Year Old Man In Court For First Drink In Life

NEW YORK, Feb. 26 (United Press). — Joseph Steinberg "never drank a drop" throughout his 96 years until yesterday, and his liquor debut got him into trouble with the police.

"How did you happen to break the drought," questioned Magistrate Weil.

"It's all this prohibition talk, Your Honor," said Steinberg. "With all sorts of people screaming prohibition, I just naturally rebelled."

The appreciative Magistrate suspended sentence.

POLICY NEITHER WET NOR DRY AT PRESENT TIME; STATEMENT OF COL. T. D. JOHNSTON, M.P.P.

POLICY NOT DECIDED.

COL. T. D. JOHNSTON, M.P.P.
Whose constituency of East Peterborough voted dry at the last plebiscite.

Member For East Peterboro' Doesn't Know Stand of Constituency.

SOME OPINIONS.

Prominent Conservatives in Surrounding District Give Their Views.

TORONTO, Feb. 26 (Special to The Examiner).—"I can't say that I am either wet or dry on my policy at the present moment," stated Col. T. D. Johnston, member for East Peterborough, when asked as to his attitude on prohibition to-day. His constituency voted dry by 2,604 at the time of the plebiscite. "Could a Conservative candidate carry East Peterborough on the Government control issue?" he was asked. "I couldn't tell you that until the night after the election," replied Colonel Johnston. "A lot of water may run under the bridge before another Provincial election. No one knows what may happen in the mean time."

"Were your election expenses paid out of the Central Conservative Campaign Fund?" "I should say not," replied the East Peterborough member. "They were paid out of my account at the Royal Bank at Peterborough, and for some of the money which met my campaign expenses I am still paying eight per cent. I have not got it all paid back to the bank yet," he added laughingly.

"OF LITTLE VALUE."

MILLBROOK, Feb. 26 (Special Despatch to The Examiner).—Asked his opinion regarding the liquor situation, **Dr. H. A. Turner** states his belief that the present liquor law is of little value as an effective hindrance to the consumption of alcohol.

That a quantity of liquor is brought in locally for illegal consumption he believes is proved by the fact that empty bottles are frequently found in the yard at the rear of his drug store after Saturday night. Whether conditions would be bettered by the substitution of Government control, he thinks hinges on the question whether this would bring about a reduction in the number of bootleggers. The suggestion of having Government control in the ridings which voted wet at the last plebiscite would not solve the difficulty, as this would permit plenty of booze being brought from these towns to adjacent dry territory.

Dr. Turner does not regard with favor the position in which his profession is placed under the O.T.A. as "official bartenders for the province." His determination from the beginning to refuse a scrip unless absolutely necessary, is well-known, and after a few refusals in the early days he is not now asked for such permits unless there is actual need.

Dr. Turner has no knowledge of any drinking among the girls of the community but has reason to believe that home brew is made in considerable quantities. Altogether he regards the present situation as decidedly unsatisfactory.

Rev. Canon Allen says: "I believe that Ontario will soon follow the majority of the provinces of Canada by making Government control the law. This, I believe, to be the best system capable of legal enactment."

L. H. Winslow, past president of the Conservative Association, states that he is strongly in sympathy with anything that will promote tem-

(Turn to Page 16, Please)

CONTINUE PROBE INTO HANDLING OF SEIZED CARS

Committee of House Hears of Transfer of Parts of Cars.

FOR INSPECTOR.

Garagemen Say Parts Were Used on Car Owned By Bisaillon.

OTTAWA, Feb. 26 (Canadian Press).—Inquiry into the handling of autos seized by the Customs officers in the Port of Montreal was continued at the Customs probe to-day. The manager and accountant of the Central Garage in Montreal, where most of the seized cars are stored pending disposal, testified that they had transferred parts from a "dismantled car," to one owned by J. E. A. Bisaillon, former chief inspector of the port. The much-talked-of door, transferred from a stolen car to one used by a preventive officer, came up again, but the garage men could not remember whose car it was that benefited, and Germain Parrot, the manager, again denied that he told Inspector Walter Duncan that it was Bisaillon who instructed him to make the transfer, although he is quoted in sworn evidence as having said so.

There was much cross-questioning to discover what officers of the Montreal Customs port used seized cars and how they paid for storage and repairs to their own cars.

Hon. G. H. Boivin, Minister of Customs, read an anonymous letter threatening him that if his attitude remained "hostile," the writer, claiming to be a Customs officer, would reveal what he knew of "boozing, bumming, bootlegging and smuggling" in the Department itself, with the connivance of the chiefs. Mr. Boivin commented that he did not know whether it was a threat or a promise. Hon. H. H. Stevens said he got letters like that every day.

EARNINGS OF C.N.R. ARE MUCH HIGHER

Net Increase of $15,000,000 Last Year in Report.

MONTREAL, Feb. 26. — Final figures showing the complete statement of operating results during 1925 were announced Thursday by the Canadian National Railways. These figures show that the net earnings of the system during last year were $32,264,414.79, as compared with $17,244,251.48 in 1925, or a net increase of $15,020,136.31.

MUSIC PRICES SLASHED.
GREENE MUSIC CO.

Legislative Council May Be Abolished In Nova Scotia

HALIFAX, N.S., Feb. 26— The legislative council, the upper chamber of the Nova Scotia legislature, will cease to function on May 1, 1926, if a bill introduced in the legislative assembly yesterday becomes law. Hon. E. N. Rhodes, premier of Nova Scotia, introduced the bill which is entitled "an act abolishing the Legislative Council and amending the constitution of the province."

SKATING TONIGHT
BROCK ST. RINK
Band in attendance
Good Ice

AUTOS FOR SALE

CAR FOR SALE—FORD SEDAN—model '21 in first class condition; five good cord tires; $355 cash; Box 3626 Examiner.

WORK WANTED

WORK WANTED — WOMAN DESIRES position as housekeeper; phone 2009J. 3d-49-693

HELP WANTED—Male

WANTED—ONE MORE SALESMAN; apply P. M. Young, Munroe Hotel. 3d-49-692

SALESMAN FOR LINE OF LITHOgraphed labels, stickers, art calendars, etc. Good sideline. Wright Litho Co., London, Ont.

HELP WANTED—Female

WANTED—EXPERIENCED GENEral by March 15th or earlier; apply to Mrs. Porter, 521 Gilmour Street. 3d-50-707

WANTED — STENOGRAPHER AND typist, rapid, accurate, high school education; state qualifications, age and address by letter in own hand to Box 684 Examiner. 3d-49-684

WANTED — EXPERIENCED COOK General; apply 236 Burnham; phone 196. 3d-49-689

WANTED — STENOGRAPHER AND typist, rapid, accurate, high school education; state qualifications, age and address by letter in own hand to Box 684 Examiner. 4d-50-684

NOTICE

LOCKS FITTED AND REPAIRED—odd jobs looked after; work guaranteed; phone 945J. 3d-49-687

NOTICE—ANY PERSON DESIRING hooked mats made can have this work done at 685 Stewart St. 6d-50-634

NOTICE — TAXIDERMIST WORK done. Have your specimens mounted. Apply 156 London, phone 878. 26d-59-417

NOTICE—HARRY SUNMAN WANTS paperhanging, painting; satisfaction given; phone Windsor Hotel. 12d-57-651

NOTICE — HAIRDRESSING, HAIR cutting, Shampooing, French Marcelling, Facials; prices reasonable; Mrs. E. Johnson, Bell Apt. No. 4, 199 Hunter St. W., phone 1194F. 10d-50-568

SPECIAL NOTICE. CUT THIS OUT. It will pay. House repairs, cellar to roof; furnaces, stoves expertly cleaned, complete one-fifty, and repaired. We also have hospital for every description of broken goods, from electric irons, furniture to pair of scissors. Costs nothing to phone. Small trial will surprise you how cheap we work. Wm. J. Bull, 1086M.

BARRISTERS AND SOLICITORS

GORDON & O'BRIEN— Barristers Solicitors, Notaries. Money to loan on easy terms. Special attention to Patents and Trade Marks. Phone 219. Hon. G. N. Gordon, K.C., J. A. O'Brien.

J. R. CORKERY, BARRISTER, SOLicitor, Notary Public. Office Ground Floor, 414 Water St., Peterborough. Five Doors North of Hunter Street. Money to loan at current rates on easy terms.

G. T. MEDD—Barrister, Solicitor, Notary, etc. Office over the Dominion Bank, corner of George and Simcoe streets. Telephone No. 22. Private funds to loan at current rates upon easy terms.

DUMBLE & JOHNSTON—Barristers, Solicitors, etc. Office, over the Toronto Savings and Loan Company, George Street. D. W. Dumble, K.C., W. Johnson.

R. R. HALL—Barrister, Solicitor, etc. Peterboro, Ont. Office, corner of Hunter and Water streets, over the Canadian Bank of Commerce. Trust Funds to loan on easy terms of payment.

JAMES FORDYCE STRICKLAND—Barrister, Solicitor, Notary Public Peterboro. 'Phone 191. Money to loan. 375 Water street.

WILFRID F. HUYCKE, Barrister, Solicitor, Notary Public. 395 Water street. Telephone 339.

PECK, KERR & McELDERRY, Barristers, Solicitors and Notaries. Office, Water street, Peterboro. Money to loan at the lowest current rates of interest. Telephone 1950. E. A. Peck, F. D. Kerr, K.C., V. J. McElderry.

MEDICAL

DR. BUCHANAN, F.R.C.S., Edinburgh M.R.C.S., Eng., L.R.C.P., London, Eye, Ear, Nose and Throat Specialist Hours 9-11 2-4 p.m., and 7-8 p.m. 'Phone 519. Office, corner Water and Murray streets.

DR. C. C. CRAGG—Eye, Ear, Nose and Throat Specialist. Office 295 Charlotte street, formerly occupied by Dr. Neal. Hours—9-11 a.m., 2-4 p.m., 7-8.30 p.m. Telephone: House 1013. Office 2185.

F. T. WEBSTER, Ontario Land Surveyor, Registered Professional Engineer, formerly with Lewis and MacRostie of Ottawa. Phone 2540.

Join the Exhibition!

POULTRY & EGGS

WANTED—LIVE POULTRY—EXTRA prices paid for good stock; phone 771 and we will call, or bring them to A. Atkins, 189 Charlotte St. 26d-73-703

FOR SALE — GUILDS WHITE Leghorns Cockerels, $2 each; phone 1681F. 3d-50-674

WANTED — HEN AND CHICKENS; special prices paid; phone H. F. Doig, 2097F. 26d-74-722

POULTRY FOR SALE—RHODE ISland Red and White English Wyandotte Pullets, laying; apply 262 Murray St. 3d-51-712

POULTRY FOR SALE — 14 PURE bred Barred Rock Pullets and Roosters; also 12 White Leghorn Pullets and Rooster; apply evenings 598 Chamberlain St. 3d-51-711

FOR SALE

FOR SALE—HEINZ DILL PICKLES, 6 for 25c; Boyle's Grocery. 7d-24,26,30,3,10,17,24-3202

FOR SALE—MANDOLIN AND UKUlele, cheap; 190 Brock. 3d-49-682

FOR SALE — CUT PRICE CLOSET Seats, 24 only standard seats, regular $6.50, sale price $4.45; hose taps 95c; range boilers $14.45; Fred Goodfellow, plumber, 426 Water St. 3d-49-667

FOR SALE — BRICK VENEER house, 8 rooms, hardwood floors, hot water heating, all conveniences; apply 298 Frederick, phone 1436J. 6d-52-686

FOR SALE — MODERN SIX ROOMed stucco bungalow, fireplace, French doors, hardwood floors throughout; 7 minutes' walk from post office; apply 61 Robinson St., Phone 1037J. 12d-68-683

FOR SALE — ELECTRIC WASHING machine, kitchen cabinet, bed, etc. apply 267 Reid St. 3d-51-721

FOR SALE—A FEW LOADS OF Manure, $2 per load, delivered; phone 1903J. 3d-51-719

FOR SALE — PRIVATE SALE Of furniture, rugs, library table, chairs buffet, chiffonier and dressing table, etc. Owner leaving city, apply Charibond Apt. S, 190 Charlotte. 3d-49-673

MONEY MAKER!—CASH BUSINESS for sale here in city, well established, good turnover, would consider exchange on house; particulars call at 421 George St. 5d-52-700

FOR SALE—DINING ROOM SUITE; Divanette and mattress; kitchen cabinet; Happy Thought Stove, almost new; gas range; floor coverings; baking cabinet, etc.; 1 baby carriage; 1 go-cart. 221 Hunter St. W., Apt. 2. 3d-49-678

FOR SALE—GOOD REFRIGERATOR, 3 Show Cases, 1 Toledo Scales, 1 Sherer Gillet counter; apply 304 Smith. 3d-50-704

FOR RENT — FURNISHED BEDroom, suitable for one or two gentlemen with board; central; phone 1206m. 9d-50-691

FOR SALE—ONE 200 EGG HOT WAter Incubator in good condition; 402 Monaghan Road; phone 2379w. 3d-49-680

FOR SALE — SPRINGS AND MATtress for 4 foot bed, perfect condition, $5.00; also wide upholstered couch, $8; phone 1414w. 3d-49-679

FOR SALE—WE ARE MOVING OUT of the city and our entire stock of new and used men's and boys' clothing, boots and shoes, and gent's furnishings, must be sold regardless of cost; frock coats for the parade, as good as new to clear at $3.75; buy now and save money; Dick Ruskin's store, 221 Hunter W. 6d-52-677

FOR SALE—I AM NOW OFFERING beautiful Golden Russett Apples, all hand picked, splendid condition; small, medium and selected at 50 60, 80 cents a bushel; also carrots and large size Onions for sale; Phone 2573. 3d-49-670

GRAIN FOR SALE — ABOUT 300 bushels of improved Bannon Oats this grain was grown from first prize winning registered seed; price $1 per bushel; apply T. W. McIndoo, Ida P.O., phone 107 r 23. 3d-51-504 2 wkly-4,11-504

FOR SALE—2 VOLT "A" STORAGE battery, new, $3.00; also rag rugs, size 30" x 55" at $1.00 each; apply W. Stevens, 82 Gladstone Ave. 3d-49-672

FOR SALE — ONE FAMOUS INTERnational 8 H.P. engine with magneto ignition, complete with Vessett Grinder (straw cutter, shafting, pulleys and belting); engine sold separately if desired; apply Brewer Motor Sales. 4d-50-486

FOR SALE—WEBER PLAYER PIano, guarantee first class condition; apply 106 McDonnel St. 4d-50-485

FOR SALE—BUILDING LOT, NORTH of C.G.E.; snap; phone 2116. 10d-50-396

FOR SALE—1 WICKER BABY CARriage, almost new, cheap; 1 range good baker and heater and saving on fuel, cheap; a good sewing machine cheap; girls' bicycle cheap; a Quebec heater, good as new, cheap; and all household furniture; apply 553 Albert St. 3d-49-623

DRY WOOD FOR SALE — HARD mixed slabs, body hardwood cut to order; close prices at Thompson's, 2260 or 1026J. 12d-31-535

HILL, WEDDELL & HILLS
General Insurance Agency
ESTABLISHED 1883
Phone 14 — 124 Hunter Street West

DEBATE ON ADDRESS CONTINUED BY MEMBERS OF THE OPPOSITION

F. S. Cahill Only Liberal To Take Part in Yesterday's Debate.

GIVE LINE AWAY.

Two Speakers Favor Handing H. B. Railway Over to Prarie Provinces.

OTTAWA, Feb. 26. — (Canadian Press).—The debate on the address continued throughout another day in the House of Commons. From the Conservative side criticism of the Government was voiced by several speakers. Only one Government supporter, F. S. Cahill, member for Pontiac, contributed to the debate, and his brief speech was devoted to a defence of the Rouyn railway project. Two Conservative speakers, P. McGibbon of Muskoka, and H. A. Stewart, of Leeds, advocated turning over the Hudson Bay Railway to the Western provinces for completion. The former said that the Dominion would probably be better off in the long run if it presented the road to the Prairie Provinces, together with a gift of three or four million dollars for its completion. The latter suggested the fomation of a company to be controlled by the interested provinces and to which the road would be presented. This company could complete the railway, operate it and enjoy whatever profits it produced.

Later T. L. Church, Conservative member for North-West Toronto, referred to the diversion of water by the Chicago Sanitary District. He advocated sending a bill to the United States amounting to $35,000,000 a year for the past five years as a reparation for damage resulting from the diversion.

Maritime rights were discussed by Finlay MacDonald, Conservative, Cape Breton South, who declared against the appointment of a commission as suggested by the Government.

The debate will be continued by G. T. MacNutt, Conservative, Colchester.

WANTED

WANTED — MEN OR WOMEN DEsiring information or wishing to join the Ku Klux Klan of the British Empire, write Mr. Edmonds, Box 378, Examiner. 6d-50-462

WANTED — A DROPHEAD SINGER Sewing machine; phone 2380w. 3d-22,24-26-547

WANTED — MOTOR CARTING; ALL kinds, long or short hauling; Beatty Bros. 'Phone 2169-991r2.

WANTED—TO BORROW $3000 AT 6 per cent. on city property, guaranteed value double the price of the mortgage; apply Box 367 Examiner office. 26d-64-367

WANTED—1,500 MEN AND WOMEN to join Peterborough Industrial Exhibition. Coupon on another page. dh

BOARDERS WANTED

BOARDERS WANTED—BOARD AND room for gentleman; conveniences. 'Phone 1213J. 3d-49-644

FOR RENT

FOR RENT — MODERN, HEATED Apartments; apply 437 George St. dtf-1868

APARTMENT TO RENT—OVER 380 Water St.; phone 440J. 3d-51-718

FOR RENT—FIRST-CLASS FIVEroomed lower apartment; every convenience; Charlotte street, west. Apply 421 George. 3d-50-697

FOR RENT—NO. 173 1-2 SIMCOE street, suitable for store or office; Apply 437 George street. dtf-313

TO RENT—FRONT BEDROOM, FURnished, steam heated, exclusive home for business man or traveler. One block to post office; phone 613. 3d-49-681

TO RENT—10 ACRES BRICK HOUSE stable, ten minutes from street car; apply D. J. Lundy, 95 Hunter St. W. 3d-49-694

TO RENT—HOUSE ON LONDON ST. $18; phone 1265m. 2d-50-708

TO RENT — MODERN APARTMENT apply; D. J. Lundy, 95 Hunjer St. W. 3d-49-695

LOOK! FIRST CLASS APARTMENT ground floor, front and side verandah, very central, also houses to rent, $15, $18, $25 per month; apply 421 George St. 5d-52-699

TO RENT—HOUSE 146 HUNTER St. to rent, East City; apply 412 Roger St. 3d-49-691

TO RENT—HEATED APARTMENTS, all conveniences; 631 George; apply 114 London. 6d-54-716

TO RENT—HOUSE 267 CHARLOTTE all modern; very central; apply 261 Charlotte or phone 1683. 3d-51-720

FOR RENT—TWO HEATED ROOMS and kitchenette; phone 1269w. 3d-49-690

FOR RENT—APARTMENT, HEATed, 6 rooms; conveniences, including electric range and laundry tub, etc.; apply 328 King street. 6d-51-629

TO RENT — 5 ROOMED HOUSE; semi-detached; fully modern; immediate possession; phone 1106J, or 187 London. 3d-50-705

TO RENT—8 ROOMED HOUSE; ALL conveniences; newly decorated; rent reasonable to right party; apply 610 Bethune. 3d-50-706

TO RENT — UPPER APARTMENT and semi-detached house; new, Apply 265 Rubidge, phone 1405w. 6d-54-715

TO RENT—COMFORTABLE LITTLE six roomed house; conveniences; clean; well decorated; garden; apply 183 Antrim. 3d-49-676

FOR RENT—HEATED OFFICE ON George street. Apply 437 George street. dtf

FOR RENT — OFFICE, HEATED; Apply Bank of Toronto. dtf.-3055

HOUSE TO RENT— 539 DOWNIE street. Apply 437 George street. dtf-1337

LOST

LOST — BLACK-FACED WALTHAM Wrist Watch luminous dial, down town, Saturday morning; finder please call 63 or 1677J.

LOST — WILL THE PARTY WHO took the child's sleigh from the door way of the Lundy Block kindly return and save further trouble. 3d-51-717

LIVESTOCK FOR SALE

LIVE STOCK FOR SALE — 1 TEAM of heavy horses; apply Canadian Oil Co., 127 Hunter East. 6d-54-509

FOR SALE—YOUNG HEAVY BAY horse; apply 257 Wolfe St., phone 233. 6d-54-714

LIVESTOCK FOR SALE—HOLSTEIN springers; one Ayrshire, fresh. Apply T. D. Young, R.R. 3, Peterboro. 3d-50-596

LIVE STOCK FOR SALE — GOOD sound general purpose horse, suitable for peddling or wood business, good at ploughing, etc.; also harness for same with a cutter included, price $30, if sold at once. Phone 2573. 2d-49-671

HOUSES, REAL ESTATE

FOR SALE — 8 ROOMED SOLID brick house; all conveniences but furnace, newly decorated, situated at 560 Water St.; apply A. Whitnell at Empress Hotel. 12d-53-579

FOR SALE — NEW HOUSE, DESIRably situated in the West End centre hall plan, oak floors through out and modern in every respect; easy terms to suit purchaser; apply 437 George street. dtf-3483

FOR SALE—NICE 6 ROOM BUNGAlow style brick house in Toronto, fuly modern, oak floors and finish down, electric mantle, laundry tubs, fine locality; take good building lot as part; apply 232 George St. 6d-50-638

FOR SALE—A FIVE ROOM HOUSE, hardwood floors; all conveniences; will sell furnished or unfurnished; apply 536 Sherbrooke St. 3d-22,24,26-635

FOR SALE — 7 ROOMED BRICK house, warm, conveniences, Hecla furnace, separate drive, fine lot, west end; apply 332 Water. 3d-49-669

FARM FOR SALE OR RENT—3 1-2 miles from city, Norwood Road; also red brick house for sale, all modern; 76 Morrow St., apply 308 Burnham St., phone 1158J. 6d-50-633

FOR SALE — MARKET GARDEN containing 4 acres; good brick house; good frame barn, with cement foundation. The land is excellent; just the property for a retired farmer; for particulars apply at the Review office, 164 Hunter St., Peterboro. 26d-67-428

FOR SALE — FINE ALL MODERN brick house; garage; double lot; nice location, east city, $4000; take good coupe car as part; apply 282 George St. 6d-50-609

FOR SALE—NICE, COMFORTABLE, low priced house in west end; some steady working man with $100 or $200 can handle this and pay balance as rent. Owner leaving city; no agents. Apply to Box C Examiner. t.f.

FOR SALE — AN ATTRACTIVE house in the west end; all improvements; bath room and closet; hardwood floors and stair case; window screens, everything complete to make a cosy home; easy terms for particulars, apply at Review office, 164 Hunter St., Peterboro. 26d-67-427

LADY FORESTERS' BIRTHDAY PARTY

Splendid Banquet and Programme Put on For 25th Anniversary.

The Companions of Queen Alexandra Circle No. 136 A.O.F. held their 25th birthday on Thursday, February 25.

The first part of the evening was given over to a banquet held at Mr. Cheu's restaurant. Visitors and members to the number of 35 sat down to a splendid dinner.

The guests of the Companions were His Worship the Mayor, City Solicitor J. Wearing, Bro. J. C. Hamilton and Bro. Record (two charter members), the Chief Ranger of Court Stanley A.O.F., Bro. Walker, Chief Companion Miss I. Terrace, and Sub-Chief Companion Miss Livingstone of Sunbeam Circle A.O.F. Chief Companion Miss Wiggins acted as toast mistress.

The following toasts were responded to: The King; "Our City," proposed by D.D.C.C. Mrs. Stevens, responded to by His Worship Mayor Holloway; "Our Guests," proposed by Past C.C. Mrs. Adlam, responded to by Mr. Wearing; "The Juveniles," proposed by C.C. Ina Terrace, responded to by S.C.C. Thelma Livingstone; "Court Stanley," proposed by Camp. Mrs. Barnes, responded to by Chief Ranger Bro. Walker; "Charter Members," proposed by Comp. Miss Martin, responded to by Bro. Hamilton and Bro. Record; "Our Circle," proposed by Comp. Mrs. Terrace, responded to by Comp. Mrs. Simmons.

A vote of thanks was then proposed by Comp. Mrs. Bugg, seconded by Comp. Miss Martin, to be tendered to Mr. and Mrs. Cheu for their service and banquet which was enjoyed by all. Adjournment was made to the S.O.E. Hall, and the following programme enjoyed:

Solo—Comp. Phylis Pink.
Solo—Mrs. Jackson.
Solo—Comp. Mrs. Pink.
Nursery rhymes — Comp. Miss Annie Fletcher.
Solo—Bro. Pink.
Chorus by tiny tots.
Solo—Mrs. Jackson.
Duet—Mrs. Fisher and Bro. Pink.
Spanish dance—Comp. Miss Rummings and Miss Tilcock.
Speeches by Bro. Hamilton and Bro. Record.

A hearty vote of thanks was then proposed by C.C. Miss Wiggins, seconded by Comp. Miss Martin, to be given to Comp. Mrs. Bugg, Comp. Mrs. Pink and Comp. Mrs. Dainton for getting up such a splendid concert, and also to those who took part in it.

MACDONALD RETURNS

Mr. Ramsay Macdonald and his daughter, Joan, photographed at Victoria Station, London, on the return recently of the former Labor prime minister from his visit to Ceylon.

Any Old Time Of Year Is Excursion Time In Cobourg; Happy Party From Roches ter Spends Holiday In Town

COBOURG, Feb. 26.—It is early yet in the year to talk of excursions, but these things are all the year around occurrences in Cobourg, where there is an open harbor and two steamers coming in daily. On Monday, about one hundred and twenty-five members of the Rochester Yacht Club came over to Cobourg by Steamer Ontario, arriving in the early afternoon. Accompanied by the Mayor of Rochester, they congregated at Mayor McArthur's furniture store, where they promptly arranged an infomal programme. They were accompanied by a song leader and a jazz band. Mayor McArthur, in a brief speech, welcomed them to Cobourg and extended to them the freedom of the town. His kindly words of greeting were endorsed by F. M. Field, K.C., Town Solicitor, and Deputy-Reeve W. J. Maher, both of whom spoke briefly. The Mayor of Rochester responded in felicitous words. Songs and community singing helped to cement the bond of good fellowship, and after a short time in sight-seeing, the excursionists returned to the boat, which shortly afterward threaded her way 'neath snow-laden clouds, across the blue waters of Lake Ontario, on the return trip to Rochester.

Exhibition Editor.
The Evening Examiner,
Peterborough.
I enclose $2, in payment of membership fee in the Peterborough Industrial Exhibition. Please have my name enrolled, and send the membership ticket to

(Name) .....

(Address) .....

.....

(Please write plainly; say whether Mrs. Miss or Mr.)

BENSFORT LEAGUE VISITS BAILIEBORO

Guests at Social Evening in Bateson's Hall.

BAILIEBORO, Feb. 26 — The Bailieboro Young People's Epworth League, gave a reception to the Young People's League of Bensfort in Bateson's hall on Tuesday evening.

The young folks from Bensfort put on a splendid entertainment at the beginning of the program, and at the conclusion the Bailieboro young folks conducted several interesting contests. At the conclusion the home league served a dainty luncheon to the gathering.

After an introductory address by the President, Fred Barnard, the meeting was given over entirely to the visiting league.

The President of the young people's league from Bensfort, Miss Fern Telford, presided over the meeting and made a brief opening address, and during the devotional exercises, the scripture reading was taken by Miss Florence Curtis. Miss Lottie Perrin then gave an excellent reading. A vocal duet was splendidly rendered by Misses Marjory Emberson and Fern Telford. The subject was then taken by Miss Ruby McAllister, the subject was "God's Way with the Soul," taken from "Silas Mariner." It was very interesting and altogether the program was immensely enjoyed by the home league.

The contests were then presided over by Rev. W. H. Foley. The first was a hand shaking contest which caused plenty of amusement for everyone. Everyone had to shake hands with everyone present, and Miss Emberson was the party winning the lucky number. The second contest was in the form of an examination on questions dealing principally with the Bible. The audience was divided into groups of four, and the group who had the greatest amount of questions answered won the contest. Mrs. Foley, Mrs. Heaslip, Roland Johnston, Arthur Andrews were successful in coming out ahead.

At the conclusion of the luncheon everyone crossed their hands and sang "Blest be the tie that binds."

Miss Kathleen Dawson has accepted the position as night supervisor in a hospital in Detroit.

Rufus Jewson is home from the west visiting friends in this district.

Miss Charlotte Barnard of Ross Memorial hospital, Lindsay, is spending a couple of weeks' holidays the guest of her parents.

ATTORNEY THREATENED.

Third Letter Received Since Opening of Blasphemy Trial.

BROCKTON, Mass., Feb. 26, — A threatening letter, the third since the trial of Anthony Bimba for blasphemy, opened here three days ago was received to-day by Associate City Attorney Veracka assisting in the prosecution of Bimba under a statute 229 years old. The letter came from Portland, Maine.

Take the pep from your dyspepsia with 15 to 30 drops of Seigel's Syrup in a glass of water as directed on the bottle. Any drug store.

MUSIC PRICES SLASHED, GREENE MUSIC CO.

APARTMENT
To let; five rooms, central, conveniences, low rent.
Also Store and Garage to let.
A. LOW & CO.
383 Bethune St.
Phone 697 - N. and Hol. 1027

VETERINARY
DR. W. P. McELROY, Vet. Sur., office and residence, 190 Charlotte St., Charibond Bldg., Peterboro. Phone 1623J.

FOR SALE
100 acres of choice farm land, 75 acres working land and the balance is pasture and wood, well fenced and watered. Buildings consist of very comfortable brick house, bank barn, and other outbuildings, situated about 6 miles from Peterborough, as owner has no help, he will exchange for a smaller property about 20 acres, near city, price $7500.00
100 acres of good land, 95 acres working and the balance in pasture, very well fenced and watered; brick house, bank barn, driving sheds, hen house, 3 miles from city; owing to owner's health he must give up farming and would consider an exchange for a property in the city. Price $10,000.00
Good brick house with 1-2 an acre of ground, situated in the south end, owner would exchange for a five acre lot, price $2250.00
For Rent—Brick house on Stewart Street, partly modern, rent.....$18.00
For inspection and particulars, apply
J. T. O'CONNELL & CO.
136 Hunter St. W.
Office phone, 376. Residence, 1359.
A. Mills, agent, phone 1493w.

RAILWAY TIME-TABLES

CANADIAN NATIONAL RAILWAYS

Canadian National Railway Time Table corrected to date. All trains daily except Sunday.

No. 96—8.10 a.m. for Port Hope, Toronto, Hamilton, Montreal, Quebec and Portland, Me.
No. 93—8.29 a.m. for Lindsay, Orillia, North Bay, Midland and Toronto.
No. 371—8.30 a.m. for Lakefield.
No. 98—8.35 a.m. for Hastings, Campbellford, Stirling, Belleville and points on main line east.
No. 92—12 noon for Port Hope, Ottawa, Toronto, Buffalo, Philadelphia, New York, makes connections with "International Limited" for London, Detroit, Chicago and California points also with the "National" for Winnipeg and Vancouver.
No. 100—12.15 p.m. for Hastings, Campbellford, Stirling and Belleville.
No. 373—12.30 p.m. for Lakefield.
No. 95—5.25 p.m. for Lindsay, Orillia, Midland, North Bay and Toronto, also makes connections for Detroit and Florida points.
No. 97—8.19 p.m. for Lindsay.
No. 94—9.10 p.m. for Port Hope, Montreal, Quebec, Halifax, Boston, Portland, Me.; carries through sleeper for Montreal.

CANADIAN PACIFIC RAILWAY. (Corrected to date.)

GOING EAST—
11.57 a.m.—Norwood, Havelock, Bonarlaw, Tweed, Perth, Smith's Falls, Kingston, Ottawa, Montreal and intermediate points daily. On Sunday this train proceeds east only as far as Havelock.
8.20 p.m.—Indian River Norwood, and Havelock. Daily except Sunday
11.55 p.m.—Havelock Tweed, Kingston, Perth, Smith's Falls, Montreal, St. John, Boston and New York. Daily except Saturday.
1.50 a.m.—Havelock, Tweed, Kingston, Perth, Smith's Falls, Ottawa.
GOING WEST—
4.55 a.m.—Myrtle, Toronto, Guelph Goderich, Hamilton, Galt, Woodstock, St. Thomas, London, Chatham, Detroit, Chicago and New York Daily.
8.00 a.m.—Toronto (Yonge street), Owen Sound, Teeswater and intermediate points. Daily except Sunday.
7.35 a.m.—Toronto, Hamilton, Brantford, Buffalo, Rochester, Boston, New York Galt, Woodstock, London, Chatham, Detroit and intermediate points between Peterboro and Toronto. Daily except Sunday.
3.15 a.m.—Bethany, Lindsay, Orillia, Port McNichol and intermediate points. Daily except Sunday.
3.35 p.m.—Toronto, Hamilton, Brantford, Buffalo, New York, Galt, Woodstock, London, Windsor, Detroit, Chicago and intermediate points between Peterboro and Toronto. Daily except Sunday.
6.50 p.m.—Lindsay, Toronto and intermediate points. Daily except Sunday.

Telephone 790 When You Want Your
Piano Or Organ Tuned.
Player Pianos a Specialty
All Work Guaranteed
W. H. CUNNINGHAM
560 Weller Street

CHINA PAINTING
Mrs. Langley McCarthy Teaches Biscoffs' New and Beautiful Work in CHINA PAINTING

DAVIS-THOMPSON COMPANY, LTD.
Insurance and General Agency
433 GEORGE ST. PHONE 40

4% INTEREST, compounded Half-Yearly, Paid on Deposits

One Dollar opens an account. Special facilities afforded Depositors for the convenient transaction of their business, and accounts are subject to cheque withdrawal.

For Sums of $100 and upwards this Company's Debentures are issued in terms of one to five years, bearing special rates of interest, depending upon the term of investment.

TORONTO SAVINGS AND LOAN CO.
435-437 George Street
Peterborough

"BRINGING UP FATHER" — Geo. McManus

The YELLOW STUB

by Ernest Lynn

COPYRIGHT 1926 BY NEA SERVICE, INC.

BEGIN HERE TODAY.

HENRY RAND, 55, a business man, is found murdered in a cheap hotel in Grafton. Police find a woman's handkerchief and the stub of a yellow theater ticket.

JIMMY RAND, his son, goes to Chicago, where the theater is. The stub is traced to THOMAS FOGARTY, who says he gave it to OLGA MAYNARD, a cabaret singer.

Jimmy meets and falls in love with MARY LOWELL. Later he encounters Olga. She faints when she learns police want her for murder. Mary, out with SAMUEL CHURCH, a wealthy lawyer, sees Jimmy lifting Olga into a taxi and misunderstands.

Olga tells police the handkerchief and stub might have come into possession of a man who "picked her up" two nights before the murder. Jimmy receives several mysterious warnings to leave Chicago, but ignores them. Later he is attacked at night by two men, but escapes.

With Jimmy and Mary estranged, Church presses his advantage and gets Mary's promise to marry him. Mary tells Jimmy this when they meet. Jimmy, trying to hurt her, accuses her of marrying for money.

That evening, with Olga, he sees the man they are looking for—the man who is supposed to have got the ticket stub—in an automobile. It is one of the men who had attacked Jimmy. They follow the car, but the man and his companion escape. Later they recognize his picture in the Bertillon records as that of IKE JENSON.

That same night Jimmy goes home to his room to find another warning letter.

NOW GO ON WITH THE STORY.

CHAPTER XXVI.

Jimmy, studying the letter, frowned. It was written in the same large, scrawly hand as the first one.

"This is your last chance," it said. "Either leave town in three days or they'll be carrying you out in a pine box."

He shrugged his shoulders, laughing. "Persistent cuss, whoever it is." Rising from his chair, he peeled off his coat and vest, lit a cigaret and threw himself down on the bed to smoke and reflect.

"It couldn't very well have been this Ike Jensen or the man who was with him tonight," he said. "Unless, of course, they brought it or sent it here early in the evening. Who was it? Who is it that's writing this stuff?"

He jumped up from the bed and extinguished his cigaret. "And how in the devil did the darned thing get there? No stamp on it or anything. It's spooky—actually spooky. I'll have to ask Mrs. King about it in the morning."

He turned out the light and hopped into bed.

* * *

Mrs. King was in the kitchen when he came downstairs—it was just a little past six-thirty—and he thought, "What a hard working woman she is. Gets up with the birds and works till all hours at night. I wonder when she finds time to sleep."

"Good morning, Mrs. King," he said. "I found a letter in my room last night. How did it get there—do you know? It didn't come through the mail."

"Why, yes." She turned from the gas range and out of habit thrust her hands in her apron pocket. 'A boy brought it shortly after you went out last evening."

"A boy, eh?" This was quite unexpected.

"Yes, a little fellow of perhaps ten or eleven."

"Did you ask him who sent it?"

"Why, no. I didn't consider it any of my business, who sent you letters. All he said was that a man gave it to him to deliver. Don't you know who it was from?" Again that eager curiosity on her part.

"No, I don't, Mrs. King. I'm puzzled about it. It's an anonymous letter from someone who seems intent on having me leave town. It's the second one I've found in my room. You remember that evening I came home and you told me you thought you had heard me moving around in my room upstairs?"

"Yes, I remember."

"Well, I found one that night. I think you probably did hear someone up there, but it was the man who left that note. I bumped into someone coming out the gate as I came in."

"Why, Mr. Rand! Don't tell me that! What does it mean?"

"I don't know what it means, Mrs. King. Perhaps you won't feel comfortable if I continue to stay here. I'll move out if you are afraid."

"Oh, I wouldn't think of asking you to move, Mr. Rand. It's so pleasant to have you here. You're no trouble and you're so neat and clean—not sloppy like so many roomers." She sighed. "I'm not afraid, Mr. Rand. There's a policeman around all the time now. I'm only afraid you'll run into some trouble some time while you're out."

His jaw set grimly. "I'll try to take care of myself. I just don't want to be a worry and a bother to you. About this boy who brought the note. What did he look like? Had you ever seen him before around the neighborhood?"

"No, I hadn't."

"And you say he came shortly after I left last evening?"

"It wasn't more than five minutes."

"It looks as if somebody had been keeping his eye on the house and waiting for me to leave. He waited until I had gone, so I couldn't question the boy about who had given him the letter."

"If I had suspected anything wrong, Mr. Rand, I'd have asked him myself. But goodness knows I didn't even give it a thought."

* * *

Arrived at the laundry office, he found that the man named Porter had left word with the delivery clerk that a new driver would report. The clerk, in shirt sleeves and vest, a pencil stuck behind his ear, asked a few questions and issued some brief instructions.

"Your main job is to deliver these packages of laundry and collect new batches to be washed. A smart fellow, however, goes a little beyond his job and tries to drum up new trade. Our drivers are our best means of selling this company to the people. They're the only ones who get the personal contacts outside.

"Now you look like a pretty bright fellow." Jimmy smiled, and the man continued. "Mr. Porter said he thought you had taken this job because you needed work and that you might quit as soon as you found something better. I want to tell you right now that this is no blind alley job. A man who's on his toes all the time and who gets us new business will find advancement waiting for him. Besides, there's a commission offered for new regular customers. This is a young concern and there's room for brains. That's just a friendly tip. Now get out and see how it goes.

"Here's your route." He handed Jimmy a sheaf of papers. "Know the city?"

"Fairly well."

"Well, I've taken the trouble to lay out your route for you so you can cover it in the least time. Good luck."

"Thanks." Jimmy offered his hand, and the shirt-sleeved man shook it.

"Looks like a pretty bright guy," remarked the clerk to a fellow worker as Jimmy climbed into the truck. "No foolish questions, like some of the dumbbells that come in here. A lot of these morons that claim to be truck drivers can't be trusted to wheel a baby carriage, much less run an automobile."

* * *

"What a world!" remarked Jimmy, and laughed. He had driven out of the delivery barn and was actually launched upon his newest—and rarest—job.

He wondered what his mother and Janet would think if they could see him, wondered what Barry Colvin would think—and Mary. Somehow no matter what course his thoughts took they invariably ended up with Mary Lowell.

"I was a fool," he said aloud, "to talk to her like that. If I had only unbent a little and explained what this whole thing was about, she'd have understood. One little word from me and it would have been different." He cursed himself for owning a temper that made him say things he didn't mean.

The events of the night before flashed through his mind. There was still a slight bump and discoloration on his temple where he had been struck down. The recollection of Olga standing in her doorway and asking him if he was coming back came to him and aggravated his mind.

He was threading his way through the morning rush hour traffic now and it was necessary to give his undivided attention to his driving. "No time for wool gathering," he muttered as a traffic policeman halted him with a turn of his semaphore.

Following the directions laid down in the route handed him by the shirt-sleeved clerk, he turned off the main thoroughfare at the stree he had been looking for and soon found himself in a neat and well-kept residential neighborhood.

"Well, do your stuff, Rand," he laughed as he brought the delivery truck to a stop. "Let's see." He glanced again at his little sheaf of papers. "Smith—that's right."

He searched through his bundles, found the right one and started up the driveway to the back door. It suddenly occured to him that this new job of his, laughable as it had seemed at first, might not be a bad thing.

"If I'm looking for Mr. Jensen," he said, "I'll surely have more chance of running into him if I'm driving around town all the time than if I were working inside some office."

The problem of finding Jensen, he thought, might be a matter of pure luck. This job of his would take him into odd places and a fellow could always keep his eyes open. . . . He mounted the back porch and knocked at the door.

It was opened by a little woman with black hair. A curly-headed boy of perhaps two and a half years tugged at her dress; another and younger baby sat in a high chair, eating cereal.

"Laundry, ma'am," he said, offering the bundle. "Three dollars and a quarter."

"Oh yes. Wait a minute and I'll get the money. Won't you come in?"

"What's your name, little man?" he asked the boy as the woman went into another room.

"Harry."

"Harry? That's a nice name. Harry what?"

"Harry Smiff."

"Well, that's just fine. You're a regular little man, aren't you?"

"No, Harry big man like Daddy."

Harry's mother laughed as she handed over the money to Jimmy. "Ma'ma pay the man," observed Harry.

"That's right, Harry. You ask Ma'ma if she has any laundry she wants to send back."

She laughed. "If you can wait while I gather it together. I don't like to keep you waiting."

"Glad to wait. No trouble."

While she gathered up the clothes Harry delighted his new visitor by reciting "Ittle Boy Boo, tum b'ow you horn." Jimmy was vastly entertained and received a grave handshake and an invitation to come again when he told Harry goodby.

The job, he thought, had started out auspicously. If many of his calls were as pleasant as this, it was going to be interesting. . . .

Time sped swiftly. He covered his route and went back to the laundry, where he received a compliment from the shirt-sleeved clerk and was started out on another trip.

Five o'clock in the afternoon found him driving back again to the plant, his day's work done. Traffic again was heavy, the homeward flow of the workers of Chicago. He stopped at an intersection. A large roadster, headed in the direction opposite to his, attracted his attention by its handsome, racy lines.

He gave a sudden start. It was Samuel Church at the wheel, and Church was looking at him, his lips curled in a sneering smile. Traffic started again, and Church turned to his companion. It was then that Jimmy saw it was Mary with him, and she was facing him directly, but looking through him—not at him.

(To be continued)

For Asthma During Winter

A Remarkable Method That Has Come to the Rescue of Asthmatics and Checks the Worst Attacks—Send Today for Free Trial

If you suffer with those terrible attacks of Asthma when it is cold and damp; if you choke as if each gasp for breath was the very last, don't fail to send at once to the Frontier Asthma Co. for a free trial of their remarkable method. No matter where you live or whether you have any faith in any remedy under the Sun, send for this free trial. If you have suffered for a lifetime and tried what you thought was the best skill known to cope with the most terrible attacks of Asthma, if you are discouraged beyond hope, send for this free trial.

It is the only way you can ever know what progress is doing for you in spite of all your past disappointments in your search for freedom from Asthma. So send for this free trial. Do it now. This notice is published that every sufferer may participate in this progressive method and first try the treatment free that is now known to thousands as the greatest boon that ever came into their lives. Send coupon today. Don't wait.

FREE TRIAL COUPON

FRONTIER ASTHMA CO., R. 1182-D
Niagara and Hudson Sts.,
Buffalo, N. Y.

Send free trial of your method to:

.....

.....

.....

MUSIC PRICES SLASHED.
GREENE MUSIC CO.

AUTOMOBILE SEIZED

(Continued from page one.)

toms office, said when Bisaillon had told him a second and a third time to alter his handwriting while signing this kind of document he spoke to Mr. W. G. Hickling about it, and his chief had said "never do that again." He had not signed any since, he said. When asked if he did not sign another in the following October, he said that he could not swear as to that. He thought "Leivovitch" was one name he had signed. He had finally asked to be transferred to another office and his request had been granted. He had not mentioned the signing of other people's names to anybody at the time except Hickling. Subsequently Inspector Walter Duncan had compelled him to discuss it.

Germain Parrot, manager of the Central Garage, Montreal, was the next witness. He said, he could not remember seeing a Morris Delage during the time the car was in his garage. He knew of no one of that name.

There was a good deal of mystery in the cross- examination over the repairs to a car used by Bisaillon. He admitted that parts had been transferred from seized cars stored in his garage to a car used by Bisaillon. These parts were worth about $150. He could not remember.

C. G. Blair, chief executive assistant of the department of customs and excise, was the first witness called.

Mr. Blair, who was the legal authority of the department, was queried as to the routine procedure with reference to automobile seizures.

Sold at Auction

Mr. Blair explained at some length the method by which seizures were made. After an automobile had been seized it was held in an accredited garage until the decision of the minister had been reached as to its disposal. Sometimes a car might be released after forfeiture on payment of the duty paid value.

"While a car is being held," asked Mr. Calder, "is it open to the seizing officer to have it repaired and repainted?" "He would have to refer to the department before doing it," replied the witness.

"If a car is declared forfeited what then?" "It is held for 30 days and then sold at public auction."

"Is it open to the seizing officer to sell back the car to its owner or to anyone else without auction?"

"Not without instructions."

"Has it hapepned that a forfeited car has been exchanged for some other car previously owned by the department?" "That has been reported to us but not established. It should not be done without the minister's orders."

"Is it incumbent on the seizing officer to ascertain who is the real owner of a car?" "Yes, under the treaty, if we know that a car is stolen from the United States we don't dispose of it. Invariably steps are taken to locate the owner."

Mr. Calder: "Have any complaints been made that cars stolen in the United States or Canada had acquired title through the customs seizure?"

Mr. Blair: "We have sold cars which we found later had been stolen."

"When a stolen car is seized what do you do?" "We ask the owner to get a relinquishment from the man we seized it from. We could forfeit the car and that would preclose the case."

"After forfeiture what redress would the owner have in respect to a stolen car?" "If he established his ownership without collusion the car would be returned on payment of the expenses."

NOTICE.

Membership tickets in Peterborough Industrial Exhibition may be obtained at any of the following places:

The Examiner Office.
Roland Denne's Store.
E. F. Mason's Store.
Frank Dawson's Store.
Jordan Bros.' Store.
Or from any of the directors.

According to Hansard

BLANK Cheque for $5,000,000.

MR. G. B. NICHOLSON (East Algoma) [discussing the Rouyn railway].....It is simply a case of the Canadian Government giving a blank cheque for $5,000,000 to a dummy company.....

They SEEM To Differ.

HON. J. A. ROBB: "I have never found in the seventeen odd years that I have been in Parliament that lawyers can agree amongst themselves."

Interview the Birds.

MR. E. J. GOTT (South Essex) [discussing the tariff].

I have the honour of representing Jack Miner, the leading bird naturalist of the world—also Jack Miner's birds. Jack Miner is a good Christian soul, kind hearted and with a very charitable disposition. Through his sanctuary he protects annually more birds than all the paid officials of all of the Governments of Canada combined.

Mr. JACOBS: He believes in protection.

Mr. GOTT: Apparently.

And So, Far Into the Night.

Mr. G. B. NICHOLSON (East Algoma).

.....I will read the paragraph for my hon. friend and then he will know for himself.

Mr. STEWART (West Edmonton): Reading a paragraph without giving the context and sequence may give a wrong impression.

Mr. NICHOLSON: Paragraph (a) of the agreement reads: .....

Mr. STEWART (West Edmonton): Quite correct, but my hon. friend is forgetting it is all hinged on the question of cost.

Mr. MEIGHEN. No, no. Read it.

Mr. STEWART (West Edmonton): It all hinges on the question of cost.

Mr. MEIGHEN: Read it.

Mr. STEWART (West Edmonton): I was listening while the hon. gentleman was reading it.

Mr. MEIGHEN: Not that part. He has not read that part at all.

Mr. NICHOLSON: If my hon. friend wants me to do it I will read the whole agreement.

Mr. STEWART (West Edmonton): I am not going to say anything more. Go ahead.

Mr. NICHOLSON: Let me read again:

And so, far into the night ....

Behave Yourself! Mr. Campbell.

Mr. E. J. GOTT (South Essex) [discussing the tariff on glass]....

Across the river two huge factories employ thousands of men manufacturing glass that is shipped to us for consumption, while our own factories employ but a few men because our government allows the market for its product to be choked by the product of our competitors.

Mr. CAMPBELL: Does the hon. member think that a 35 per cent duty on glass is not sufficient?

Mr. GOTT: I have noticed a dispostion on the part of hon. members to my left to interfere with younger members who are making their first speeches. The hon. member who spoke before me was not interrupted; I have not yet interrupted a speaker in this House, and if my hon. friend desires an answer to any question I shall be willing tomorrow to sit down with him and go into the question in an intelligent manner.

THREE MILLBROOK CITIZENS SWEAR

(Continued from page one.)

borrowed the money from him and gave it to Gilbert. Gilbert said 'you won't hear no more of it'."

Accused Cross-Examines.

Gilbert, when asked by the Crown Attorney if he had any questions he wished to ask the witness, proceeded to cross examine him.

Gilbert: "Do you swear to the statement that I threatened to have you arrested?'

Mr. B: "Sure you did."

Gilbert: "Did I ask you for money?"

Mr. B: "You did, and I gave you $60 on the street."

Gilbert: "Why did you say you did not want your sons to hear about this?"

Mr. B: "I did not want them mixed up in it."

Gilbert: "Do you remember staying all night in Fraserville station with a girl?"

Mr. B: "No, certainly not."

Gilbert: "Did you not make an admission to me that you had seen this girl?"

Mr. B: "I did not make an admission that I was seeing this girl."

Gilbert: "Didn't you ask me if I would accept an amount for my services?"

Mr. B: "I am positive that you made a demand for sixty dollars."

The Third Charge.

Mr. C, the third complainant, said he had met the accused in the latter part of November or early part of December, 1925, in Mr. C's office. Gilbert came into his office, presented his card, and said he was an organizer for the Ku Klux Klan of the British Empire. Gilbert said that he was organizing a branch in Millbrook and that Mr. C's name had been suggested by a local resident. "He wanted to know if I would like to join order. I told him that I already belonged to two societies, the I.O.O.F. and the Masons, and I very rarely attended lodge, and that there would be no use of my joining another society. Gilbert talked for a while about the activities of the Klan and then went away. I next saw him on December 22nd in my office. He asked me if he could have a private conversation with me. I told him he could. He said he had heard reports from gossip coupling my name with that of a certain young lady in Millbrook, and said that on the strength of what he had heard the Klan were going after me, and that he as their representative in this vicinity had full power to act and was going to push it. He threatened that he would expose me in the newspaper and on the public platform, and that they were holding an open meeting in January with Dr. Hawkins of Toronto as the chief speaker."

Threat Over Newspapers.

"I said to him 'Surely you would not expect that newspaper across the street to publish any such rot as public gossip!'

He said that they could not prevent themselves; that they would have to publish anything he told them. He said he 'would hold a threat over them, and they would be afraid to refuse.'

Gilbert then said there was a way to prevent it. I asked him how is that?' He said by giving him a certain sum of money. I asked him how much. Gilbert said they should get $250 or $300 as the Klan had gone to a lot of trouble investigating my affairs but he thought if I was to give him $200 that he would forward that amount to headquarters in Toronto and that likely on his recommendation, seeing that he had full authority in this district, they would accept this amount.

Gilbert asked me if I would agree to this, and said if I wouldn't that he would do all that he said he would and as well would drive me out of my position in that office an would make it so hot for me that and would make it so hot for me that

Under pressure of these threats I agreed to give him the $200. He said 'give me a cheque'. I said I could not do that, not having sufficient balance to cover it, but that I would get the money in the bank. I obtained the money by borrowing it, and gave it to Gilbert. He went away after getting the money."

Sent to Headquarters.

"After thinking over what a fool I had been in giving him the money" Mr. C. continued, "and worrying about it for a couple of days, I wrote Gilbert. I got a telegram in reply on December 26th which was telephoned to me from the station. Gilbert came to see me on the following Tuesday. He said to me 'I got your letter, and you want your money back?' I told him I did. He then said 'You don't suppose that I have been carrying that money around all this time?' Gilbert said that he had sent the money to Klan headquarters in Toronto, and that he had advised them of receiving my letter and produced a letter which he said was from the second-in-command advising that the chief was out of the city and that nothing could be done about getting my money back. When I saw this letter I became a little doubtful, as it was typewritten on common white paper and was in an ordinary white envelope without either an address or a stamp. I said to him 'don't you know you got that money from me by means of threats and that it was a case of blackmail, pure and simple, and that if I was to place the case in the hands of the Crown Attorney it might be very serious thing for you.'

Refers to 'Billy' Nickle.

Gilbert then said that he knew the Crown Attorney well, and that he wouldn't take action because the Klan was backed up in all it did by "Billy' Nickle. He also said that Mackenzie King was behind them, and that if I had him arrested and brought into court it would simply be his word against mine, and that he would swear that I gave this money as a personal gift to the Klan to help them with their work.

Joins the Klan.

"He told me that if I still insisted in my demands to have my money back they would open up the whole case against me and that they would do what they said they would, and more. I said 'Yes, more extortion.'

He said that there was a way to prevent that, and it was to give him my application to the order. I did this, and just then some person came into the office and there was no more said.."

This concluded the hearing of the evidence.

AMUNDSEN SURE OF SUCCEEDING IN POLE FLIGHT

Explorer's Attempt This Year in May With Dirigible.

WITH SIXTEEN MEN

Doubts Existence of Great Continent in Polar Region.

VANCOUVER, B.C., Feb. 26. — (Canadian Press).—Captain Raold Amundsen, world famous explorer, is confident of passing over the North Pole in his proposed flight into the Arctive regions next May. The intrepid Norwegian, who was in Vancouver Wednesday, en route to New York, in an interview here, said in answer to a question as to his probable success in passing over the North Pole in May:

"Of course I will make it. I have not the slightest doubt of it. We have a splendid Italian-made dirigible of the semi-rigid type, a picked crew, and we will be flying in the polar regions when the atmospheric conditions will be ideal. At no place will they be more favorable than in the Arctic at the time of year we propose leaving King's Bay."

Not only is Captain Amundsen confident of passing over the pole, but he expects to go from Spitzbergen to Point Barrow in two days. From there he will proceed to Nome and he expects to come down from Nome to Seattle by steamer.

The dirigible is being prepared in Rome. The mechanicians will be Italians. Scientific experts will be carried as well as two wireless experts. The remainder of the crew will be Norwegian naval officers. Sixteen men in all will be carried.

With a dirigible there will be no necessity of searching for non-existant landing places in the polar regions, the explorer believes, and greater possibility of success is indicated. The explorer doubts the existence of a great continent in the polar region. As far as he has been able to judge from years of experience in exploration work in the Arctic, the pole is surrounded by a million square miles of water and enormous fields of ice.

Captain Amundsen said he deenly regretted that the Wilkins expedition had decided to use aeroplanes in its flight north, and said he feared for the success or safety of the expedition. He is satisfied, he said, that until the airplane has been perfected, it is useless for polar work.

Captain Amundsen has left for the East.

HON. J. G. GARDINER SUCCEEDS HON. C. A. DUNNING AS PREMIER

Minister of Highways in Saskatchewan Cabinet Chosen By Party.

ONTARIO BORN.

New Premier is of Scotch Parentage—In Province Since 1904.

REGINA, Sask., Feb. 26 (Canadian Press).—Hon. J. G. Gardiner, Minister of Highways, was yesterday chosen Premier of Saskatchewan, in succession to the Hon. Charles Dunning, who resigned to accept the Federal portfolio of Minister of Railways and Canals.

The choice was made yesterday by a Province-wide convention of Liberal supporters, including all the Liberal members of the Legislature, candidates defeated at the last election and officials of the constituency Liberal associations.

James Garfield Gardiner was born on November 30, 1883, at Farquhar, near Exeter, Ontario, and is a son of J. C. and Elizabeth Gardiner, both of whom are of Scottish parentage.

He attended public school in Thames Road, Ontario, and in Lincoln, Nebraska, going then to intermediate school at Clearwater, Man., whence he proceeded to normal school at Regina and Manitoba University, Winnipeg. He went to Saskatchewan in 1904, and after teaching school for several years, commenced farming in 1917. First elected to the Legislature when he contested the by-election in North Que'Appelle on June 25, 1914, he was re-elected by a double majority at the general election in June, 1917, and at the next general election in 1921 went in by acclamation. Upon the formation of the Dunning Ministry on April 5, 1922, he was appointed Minister of Highways and Minister in charge of the Bureau of Labor and Industries.

COBOURG COUNCIL TAKES NO ACTION

Will Not Require Meat Sold on Market To Be Inspected.

COBOURG, Feb. 26. — Although the matter was presented for consideration, Cobourg Town Council did not at the last meeting take any action upon the resolution passed by the Cobourg Board of Health recommending that in future all meats supplied to the citizens of Cobourg be Government stamped, approved and inspected. It is felt that this, if put into effect, will militate strongly against the sale of meats in the open market here by the several butchers, six or seven of whom do a thriving trade for a few hours every Saturday. The result is that there is much discussion both pro and con by citizens of town and country.

SUFFERED WITH CONSTIPATION 25 YEARS

Kellogg's ALL-BRAN brought relief in 3 weeks!

Read this remarkable testimonial to the power of Kellogg's ALL-BRAN over constipation:

"I prize your ALL-BRAN. I have been using it three weeks for constipation. I had had this trouble for 25 years and had tried everything, but could never get any relief—but since using your bran I can truthfully say that I am entirely cured and feel like a new man."

Yours truly,
THOMAS A. HENLEY, JR.
(Address on request)

Blotchy skin, eruptions, spots before the eyes, headaches—these all tell of the ravaging inroads of constipation. Don't let this dire disease send its poisons through your body. Check it now and save your health and happiness!

Kellogg's ALL-BRAN is guaranteed to relieve constipation permanently if used regularly or money refunded. Eat two tablespoonfuls daily—in chronic cases, every meal.

Made by Kellogg in London, Canada. Kellogg's is 100 per cent bran. Ready to eat. Delicious with fruit or cream—also in cooking. Served in all restaurants. Sold by all grocers.

Kellogg's ALL-BRAN

$75,000 MONTREAL FIRE.

MONTREAL, Que., Feb. 26.—(Canadian Press.) — Seventy-five thousand dollars' damage was caused Thursday morning by a fire on Burnside Place, which damaged forty motor cars and the Burnside Garage. A grocery store, fruit store, laundry, and boarding house were also affected. Two firemen were slightly injured by flying glass.

"how delicious!"

Christie's Fig Bars

Such sweet, puffy little cakes filled with just the loveliest fig jam you ever tasted.

No one but Christie's ever put such tempting goodness into a fig bar—no one else ever baked such substantial food values into a biscuit of such fairy lightness.

Christie's Fig Bars are a wholesome, delicious sweet—enjoyed by all, young and old alike—and especially good for all because so wonderfully easy to digest.

Ask your grocer for Christie's Fig Bars—by the package or by the pound, whichever you prefer.

FOR SALE AT THE FOLLOWING STORES—

Jno. Allen	Fitzpatrick and Geraghty	E. F. Mason
A. Allison	R. S. Goheen	D. M. Minicolo
F. W. Bates	W. J. Grady	Jas. McDonald
E. Benson	Groceterias	A. Pearson
H. J. Boyle	M. H. Halpin	J. Penrose
Boyd Grocery	W. H. Hamilton	J. Pitchford
J. T. Braund	R. H. Hunter	E. Puttick
Jas. Burgess	G. Hudson	A. Reynolds
J. W. Byers	R. H. Howden	N. Routley
A. H. Cameron	Jas. Juby	J. Speer
Collins and Crowe	Jno. Kerr	J. H. Spence
Dominion Stores	J. E. Lillico	P. S. White Co.
R. B. English	T. B. Maniece	

Christie's
Biscuits of Quality Since 1853

60

The Evening Examiner

PHONES—Editorial 1601. Business Office, 1600. Private Branch Exchange to all Departments.

The Examiner is a member of the Audit Bureau of Circulation.

The Daily Examiner, published every lawful evening, by The Peterborough Examiner, Limited. Office, 419 George street. $6.00 per year, delivered in city; out-of-town subscribers by mail, $4.00 a year.

The Weekly Examiner, published every Thursday. Subscription price $1.50 a year.

J. S. REPRESENTATIVES

Special U. S. Representatives—W. H. Stockwell, 639 People's Gas Building, Chicago Ill.

New York—Chas. P. Miller, 225 Fifth Avenue.

Advertising Rates on application.

R. M. GLOVER, Managing Director.

FRIDAY, FEBRUARY 26 1926.

WORSE THAN WAS THOUGHT.

Apparently the Sault Ste. Marie case mentioned by the Examiner the other day as an instance of the misuse of the prized service button of Canada's veterans is even worse than at first surmised.

It would have been bad enough if the spotter who made use of the emblem of service to entrap war veterans in breaches of the O.T.A. had been an ex-service man himself and entitled to wear the bronze button.

Now it is learned, however, that the agent was not a returned soldier, and was therefore wearing an emblem which he had no business to be using.

The story is that he found it on the street.

Wherever he got it there was no justification for his wearing the button under any circumstance; while to use it as a decoy was, as the Examiner pointed out, a prostitution of an emblem that should be honoured by every Canadian.

The Attorney-General of Ontario should get to the bottom of this case and find out whether this is only an isolated incident or whether there has been a more or less general misuse of the active service button in the enforcing of the Ontario Temperance Act.

THE SLIDE QUESTION.

In any references it has made to the toboggan slide question the Examiner has not, intentionally at least, committed itself to the Jackson Park site, although that offers many advantages that are apparent to everybody.

What we intended to convey was the idea that Peterboro should have better facilities for the grand winter pastime of tobogganing.

These need not necessarily be provided at Jackson Park if that site does not appeal to the authorities as the best for the purpose; they can be established at Armour's Hill or any other location that appears suitable.

All the Examiner is concerned with is that the desirability of more recreational facilities, particularly of more opportunities for winter sport, should not be lost sight of by the city fathers.

A permanent toboggan slide should not involve a large expenditure, either in its construction or maintenance, and there are many citizens who would like to see some progress made toward establishing a slide somewhere in the city.

ABOLISHING TAXATION.

The Kitchener Board of Trade has come out with a very drastic programme of suggested changes in Federal taxation.

At one full sweep the Board would do away with the sales tax, the stamp tax and the stamp tax on drafts, cheques and other commercial documents.

At the same time the Kitchener organization suggests that the special excise taxes embodied in the legislation passed in the last few years be repeated, and that the normal tax of 10 1_2 per cent. on the income of corporations exceeding $2,000 a year be reduced to the present rate on individuals, namely 4 per cent. per year, and that the rate of income tax in Canada be reduced to approximately the same rates as those now in effect in the United States.

Now there's a nice programme, and the people of Canada would greet it with tremendous cheering if it could be adopted.

Unfortunately, however, this country must have revenue, plenty of it, and if the Progressive impulse toward lower tariffs is successful and all these taxes mentioned by our Kitchener friends were abolished, it would be a very pretty problem indeed to find an alternative way of raising the sinews of war.

Perhaps the Kitchener Board of Trade may be able to arrive at a solution.

If they do they should be immediately asked to form a Government.

BANNING "LIBERTY."

The Examiner's opinion in regard to the banning of the magazine "Liberty" from Canada finds many journalistic supporters. Here are a couple of articles along the same line:

The Ottawa Journal says:

"The Minister of Customs announces that the Chicago weekly magazine 'Liberty' is to be excluded from Canada because it has been printing a series of articles on the late Queen Mother Alexandra that reflect unpleasantly on the earlier years of King Edward VII. 'The heartbreak of a Queen' is the title of the series and Albert Edward's alleged fondness for the ladies is the basis for assumptions that may be obvious but not necessarily correct.

"The prohibition is ordered under a provision in the customs law affecting 'immoral and indecent publications;' but Hon. George H. Boivin, the Minister, explains that the real reason is that 'the articles in question were libellous toward the Royal family.'

"It is just a question whether the Dominion Government is not defeating the commendable end it appears to have in view by seeming to attach an importance to the articles which they do not deserve. Only by a stretch of the imagination could they be characterized as 'immoral and indecent.' In one-half the novels on the shelves of the Parliamentary and other libraries sex matters are discussed in a much bolder way; and a still greater percentage of cinema films that have 'passed the censor' are more flagrantly immoral. Nor are we able to imagine that royalty needs or seeks protection from libel other than that which is afforded to subjects. Royalty might in circumstances such as these even pray to be preserved from its friends.

"Many sensitive Canadians will resent the flippant manner in which the life of King Edward is dealt with under the disguise of sympathy for his beautiful consort. A severe and more lasting admonition to the publishers of 'Liberty' could have come, and probably has, from these individuals by the stoppage of their subscriptions to the offending magazine. As it is, the Dominion Government has given an enormously valuable advertisement to the publishers, and, so far from suffering under bureaucratic reproof, they may actually gain a wider circulation in the United States for the objectionable articles."

"Hank" in the St. Thomas Times-Journal says:

"We see where another United States magabine has been forbidden entrance to Canada, this time because it was a trifle too candid in its references to past and present members of the British royal family. We hold no brief for the magazine in question. We are not attempting to defend it in respect to the articles that have been anathematized by the powers that be at Ottawa and certain women's organizations in this broad Dominion, but we do maintain that it is manifestly unfair to purge a magazine of this comparatively high literary quality, while dozens of other United States publications of the confessional type, sensational magazines that fairly wallow in sex stuff, in what is commonly called lecherous literature, magazines that are as dangerous to the adolescent mind as high explosives in the hands of a baby, are permitted to flood the Canadian news stands, apparently unchallenged. We're prepared to wager that there are at least ten times as many copies of an issue of one of these undesirables sold in St. Thomas as there are of the magazine that has just been banned. And if you were to check up on the sales you would find that about 75 per cent. of the confessional magazines go to young girls and youths who shouldn't be reading such salacious stuff.

"Let them ban an American magazine if it prints something that shocks the patriotism of certain thin-skinned Canadians, if they must; but for heaven's sake let them be consistent and also ban magazines that should shock the decency of every right-thinking Canadian, whether he or she is a flag-waver or not.

"Perhaps if some of the old women throughout the country and on Parliament Hill were to have their eyes tested and fitted to new spectacles there wouldn't be so much of this short-sightedness in evidence."

IN RIGHT DIRECTION.

The Retail Trade Bureau of Canada has launched a fight against the income tax, and while there never was a time when revenue was so badly needed as right now in Canada, there is a fairly good chance of making some progress in this direction. If such progress only consisted of knocking down income taxation to the same level as that now in force in the United States, it would be a good thing for Canadain business.

Georges Lapointe, Montreal, President of the Retail Trade Bureau, delivered an address which was a most comprehensive review of the whole question of Dominion taxes, of which there are no less than eleven different forms. Adam Smith, the famous economist, laid down certain principles for taxation which are still good. These were the elements necessary for good taxation, equality or ability, certainty, convenience and economy. Secretary Andrew Mellon of the United States has declared a more modern method to make for successful taxation:

1. It must be scientific.
2. It must not disturb business.
3. It must get the most money with the least "squeal."

And these principles are being carried out by a steadily reduced income tax in the United States by Secretary Mellon.

The one big objection to an overdose of income taxation is that it destroys savings of a very large part of the people, and hits those who should be least hit. It will be found that the employees of Canada are paying the major portion of the income taxation. Moreover, taxes from this source have been declining. Here are some interesting figures over a period:

1918-1919	$ 9,349,719.80
1919-1920	20,263,739.91
1920-1921	46,381,824.31
1921-1922	78,684,354.80
1922-1923	59,711,538.37
1923-1924	54,204,027.99

Here are more interesting figures as to what the farmers of Canada have been paying:

Year	No. Farmers	Amount
1918-1919	4,971	$ 350,759.53
1919-1920	9,504	525,836.74
1920-1921	16,652	611,736.64
1921-1922	13,873	1,324,693.68
1922-1923	8,230	480,353.33
1923-1924	4,676	281,928.37

During a period of five years the farmers have paid $3,224,548.76 in income taxation; the professional people have paid $11,253,985.67; the merchants have paid $43,373,933; the manufacturers, excluding surtax, $56,922,838, and the employees of the country have contributed $62,467,780.49.

In regard to the above, there is difficulty always in determining what a farmer actually makes in one year. This form of taxation for the farmer is obviously faulty. In regard to the employee, the matter is different. Payrolls may be demanded and the employee pays the limit.

The sales tax is recommended by the Retail Trade Bureau as the one which is inescapable, which is getting the money, and which hits everybody who buys stuff of any kind. The figures for five years, in respect to revenue, are as follows:

1920-1921	$ 38,131,448.20
1921-1922	61,518,751.13
1922-1923	91,262,254.13
1923-1924	100,990,076.80
1924-1925	66,707,369.96

It may not be possible for the Government to wipe out income taxes, but it should be possible to effect large reductions and to raise exemptions. And in connection with income taxation, and the way it works out, it might be well to remember what the late William Ewart Gladstone once said about income taxes: "Any system of taxation that depends upon the people assessing themselves correctly is a system that is making liars and thieves out of the people." And how many have been made since the system was introduced?—St. Catharines Standard.

— RADIO — PROGRAMS

BEST PICK.

WHT (400) Chicago, Ill. 6—Classical. 9:30—Saxophone sextette. 12—Popular.

KOA (322.4) Denver, Colo. 6:30—Concert. 8:15—Studio.

WCAE (461.3) Pittsburg, Pa. 6:30—Concert. 8:30—Opera, "Martha." 10:30—Orchestra.

KGW (491.5) Portland, Ore. 8—Concert. 10:30—Hoot Owls.

WEAR (389.4) Cleveland, O.—Orchestra. 8—"Faust," grand opera. 9:30—Studio. 10:30—Orchestra.

WGY (379.5) Schenectady, N.Y. 8:15—Musical comedy, "The Duchess of Broadway." 10:30—Old Time Dances.

EASTERN TIME.

WEAF (492) New York City. 5—Vincent Lopez and orchestra. 6—Dinner music. 7—Gene Ingraham and orchestra. 7:30—"Sir Hobgoblin's Cherry Tree" by Blanche Elisabeth Wade. To WOO (508.2), WCAP (469), WCAE (461.3), WGR (319), WJAR (305.9), WEAR (389.4), WTAG (268), WOC (484). 7:45—Modena Scoville, pianist. 8—"The Happiness Candy Boys." 8:30—"Eagle Neutrodyne Trio." 9—"Cities Service Quartet and orchestra." To WEEI (476), WOO (508.2), WEAR (389.4), WGN (302.8), KSD (455.1). 9:30—"The Vikings." To WJAR (305.9), WGR (319), WTAG (268), WCAE (461.3), WOC (484), WWJ (352.7), KSD (545.1), WEAR (389.4), WCAP (469). 10—"Whittall Anglo Persians." To WCAP (469), WJAR (305.9), WOO (508.2), WEEI (476), WGR (319), WTAG (268), WCAE (461.3), WOC (484), WCCO (416.4), WWJ (352.7), KSD (545.1), WEAR (389.4). 10:30—Irvine players, one-act radio plays. 11—Ben Bernie and orchestra.

WRC (469) Washington, D.C. 5—Orchestra. WCAP (469) Washington, D.C. 6—Studio.

WMCA (341) Casenovia, N.Y. 6—Orchestra. 11—Entertainers. 11:30—Orchestra.

WREO (285.5) Lansing, Mich. 6—Concert.

WTAM (389.4) Cleveland, Ohio. 6—Orchestra.

WWJ (352.7) Detroit, Mich. 6—Concert. 8—Orchestra and soloists. 9:30—Dance music.

WIP (508.2) Philadelphia, Pa. 6:05—Orchestra. 8:30—Variety. 11—Orchestra.

KDKA (309) Pittsburg, Pa. 6:30—Concert. 9—Concert. 10:10—Musical.

WADC (258) Akron, Ohio. 6:30—Concert. 8—Studio. 9—Orchestra. 10—India Owls.

WBAL (246) Baltimore, Md. 6:30—Orchestra. 7:30—Quartet. 8—Musical. 9—String trio.

WBZ (333.1) Springfield, Mass. 6:30—Orchestra. 8—Concert.

WGBS (316) New York City. 6:30—Orchestra.

WGHB (266) Clearwater, Fla. 6:30—Orchestra. 8:30—Vocal. 11:45—Frolic.

WTIC (348.6) Hartford, Conn. 6:30—Trio. 8:15—Variety.

WJR (517) Detroit, Mich. 7—Orchestra. 7:30—Variety.

WCAU (278) Philadelphia, Pa. 7:30—Musical. 9—Songs. 10—Musical.

WRNY (258.5) New York City. 7:30—Songs. 8—Classical. 9:30—Orchestra. 10:15—Novelties.

WNYC (526) New York City. 7:35—Vocal and instrumental.

WJAR (305.9) Providence, R.I.—7:45—Musical.

WJZ (455) New York City, 8—Orchestra. 10—Vocal.

WRW (272.6) Tarrytown, N.Y. 9—Concert. 9:30—Instrumental and vocal. 10—Orchestra and soloists.

CENTRAL TIME.

WHAS (399.8) Louisville, Ky. 4—Concert. 7:30—Concert.

WBBM (226) Chicago, Ill. 4—Features. 8—Orchestra.

WSB (428.3) Atlanta, Ga. 5—Orchestra. 10:45—Entertainment.

KFAB (340.7) Lincoln, Neb. 5:30—Concert. 8:30—Musical.

WJJD (302.8) Mooseheart, Ill. 5:30—Musical. 10:30—Feature. 12:30—Variety.

WBAP (475.9) Fort Worth, Tex. 6—Orchestra. 7:30—Concert. 9:30—Quartet. 11—Hawaiian trio.

KYW (536) Chicago, Ill. 6—Orchestra. 9—Musical. 10—Revue. 1—Insomnia Club.

WENR (266) Chicago, Ill. 6—Concert. 8—Popular. 12—Frolic.

WCCO (416.4) St. Paul-Minneapolis. 6:15—Concert. 8:15—Musical. 01:15—Dance tunes.

WOAW (526) Omaha, Neb. 6:20—Banjo. 6:50—Violin. 9—Piano. 10:30—Orchestra.

WSM (282.8) Nashville, Tenn. 6:30—Concert. 10—Piano.

WFAA (476) Dallas, Tex. 6:30—Orchestra. 8:30—Quartet.

WGN (302.8) Chicago, Ill. 6:30—Concert. 6:45—Songs. 10:45—Dance music.

WQJ (447.5) Chicago, Ill. 7—Concert. 10—Musical varieties. 1—Ginger hour.

WMBB (250) Chicago, Ill. 7—Vocal selections. 9—Orchestra and soloists.

WLIB (302.8) Chicago, Ill. 7—Novelty. 7:30—Musical. 11—Variety.

WHB (365.6) Kansas City, Mo. 7—Instrumental.

WEBH (370) Chicago, Ill. 7—Orchestra. 98—Vocal. 9—Light opera. 11—Orchestra 12:30—Vocal.

KSD (545.1) St. Louis, Mo. 7—Concert. 7:30—Piano.

KFNF (266) Shenandoah, Ia. 7:30—Organ.

WHO (526) Des Moines, Ia. 7:30—Musical. 11—Orchestra.

WOC (484) Davenport, Ia. 7:45—Vocal.

WDAF (365.6) Kansas City, Mo. 8—Recital. 11:45—Frolic.

WMAQ (447.5) Chicago, Ill. 8:30—Trio. 9:20—Musical.

KTHS (374.8) Hot Springs, Ark. 9—Mélodies. 9:30—Orchestra. 10:15—Novelty. 10:30—Orchestra.

WORD (275) Chicago, Ill. 9—Studio.

MOUNTAIN TIME.

CFAC (435.8) Calgary, Can. 7—Musical.

PACIFIC TIME.

KGO (361.2) San Francisco, Calif. 4—Concert. 6—Orchestra.

KFI (467) Los Angeles, Calif. 7—Orchestra. 8—Organ. 9—Songs and jokes. 10—Classical.

KHJ (405.2) Los Angeles, Calif. 8—Variety.

KNX (337) Los Angeles, Calif. 8—Feature. 11—Orchestra.

KPO (428.3) San Francisco, Calif. 8—Studio. 9:10—Orchestra.

KTBI (294) Los Angeles, Calif. 8—Orchestra.

FABLES IN FACT.

POP GOT HOME TO SUPPER AND IMMEDIATELY MISSED LITTLE WILLIE PERIOD MOTHER THEN EXPLAINED THAT THE YOUNGSTER WAS UPSTAIRS IN BED PERIOD QUOTATION MARK IS HE SICK QUESTION MARK QUOTATION MARK ASKED DAD COMMA AND MOTHER REPLIED THAT HE HAD BEEN SENT TO BED FOR SWEARING PERIOD QUOTATION MARK I'LL TEACH THAT YOUNG SCAMP TO SWEAR COMMA QUOTATION MARK SAID POP COMMA AND WHEN HE STUMBLED UP THE STAIRS AND HIT HIS SHIN COMMA WILLIE GOT HIS FIRST LESSON PERIOD

(Copyright, 1926, NEA Service.)

WISE AND OTHERWISE

Some people are unlucky enough to think there is such a thing as being unlucky.

Many nuisances formerly found only in rich homes are enjoyed by the working man now.

If we buy all the attachments we want for our flivver the sheriff will come along with another.

Can't tell if a wild looking man is writing spring poetry or making out his income tax.

In the old days, a duel was the quickest way to settle an argument 'cause it only took a couple of seconds to arrange it.

Wife: When we were first married you used to call me angel. Now you don't call me anything. What's the reason?

Husband: Self-control.

It ought to cheer a husband up when his wife says she's got a lot of things she wants to talk about. Usually her conversation is about a lot of things she hasn't got.

Just think of all the disappointments it would remove if all of us quit expecting things.

We always wish we were in some friend's place without knowing that then we would be out of place.

Choose your enemies as wisely as you do your friends.

Fine thing about winter is a skinny girl doesn't have to explain she can't go swimming because her head aches.

The chief danger of going visiting is you may find them at home.

An athletic girl often changes her mind about being fond of sports after she marries one.

Parting is painful when you bear down too hard on the comb.

About the best horse sense you can use is to keep away from the races.

Try this in any old flat: The Mrs. plays at home with the dog while her husband is at the club playing with the kitty.

He walked right in the butcher shop,
Saw five large fish and bought 'em.
The butcher tossed them out to him,
So he could say he caught 'em.

VOICE OF THE PEOPLE.

THE SPIRIT OF FRIENDSHIP

To the Editor,—

Dear Sir,—On reading your issue of Febrnuary 22nd I was very pleased to see the note struck and emphasised by Rotarian John Gibson at their anniversary meeting, pleading for better international feeling and as to developing the Brotherhood movement.

The tremendous sacrifice of the war years had opened men's eyes to the fact that something was clogging the advance of the spirit of friendship in the world. Today the gospel of friendship is being preached more than ever before, and our greatest men all talking of friendship between every race as the goal of international diplomacy. Before the world can regain her equilibrium and the path of true peace, we must have a tremendous resurrection of the spirit of friendship as between man and man, nation and nation. The League of Nations is a great symbol of that spirit and the Locarno pact should bring us much nearer the realization of true peace than ever before.

It is characteristic of the British race in their attitude to all sport, playing the game for the game's sake, and in the spirit of of "better luck next time" to the loser. In a similar way the British Empire was extending their hand of friendship to their late foe, in a fashion that no other country had attempted.

All the nations are eages for peace and friendship and the British Empire has given a valuable lead in this direction. The Locarno pact rests on the friendship of nations, and that can only be successful if a true spirit of friendship exists between man and man, and another splendid example has been set by such movements as the Rotarians, Kiwanians, and various organizations for the welfare of the young were concrete expressions of the desire for friendship which existed today. Again take the fraternal societies established for the purpose of mutual help in the time of need and difficulty, and it must be remembered many of these societies are international in character, and form one great brotherhood. In both the fraternal societies and brotherhood the more they put in the more they get out, the greatest of all being friendship.

We all know the motto adopted during the French Revolution—Liberty, Equality, Fraternity. If we reverse the order beginning with fraternity, and then equality, liberty will soon follow of its own accord. Mankind deserves something better than continual grinding, suspicious and jealous regards at home and abroad whch breeds hate, because after all this planet is not a penal settlement. The world is hungering for a lead towards happiness, it is said love alone is unconquerable, and it is by love alone that the nations of the world can be brought into the paths of peace. Take the League of Nations and the Locarno Pact—surely this is a sign that the nations are waking up to the tremendous value of friendship and long may that awakening continue.

Yours truly,
J. ABRAHAM.

MUSIC PRICES SLASHED.
GREENE MUSIC CO.

CATTLE, GRAIN AND PRODUCE

Peterboro—Toronto—Montreal
Winnipeg

TORONTO LIVESTOCK.

TORONTO, Feb. 25. — Receipts this morning were only 10 cattle, 11 calves and 27 hogs. Rogers & Maybee bought a couple of export feeders at $6.25 and $6.40 a cwt., and export bulls at $4.75 to $5.50 a cwt. A few butchers' cows sold steady with $6 a cwt. paid for a choice fat cow and $4.75 to $5.50 for good cows. A few plain butchers are still left in most of the alleys.

One firm had 14 calves, all that were for sale this morning and these sold steady. One top calf made 14 cents and common calves were 7c a lb. Buffalo was up 50 cents a cwt. on Wednesday.

A few odd lambs, left-overs, comprised all the business in this section. Cull lambs sold from 10½c to 12c a pound. Choice lambs are from 13½c to 14c.

Hogs sold on Wednesday afternoon from $12.90 to $13.00 a cwt. f.o.b., and this stands at the weekend, with packers bidding firm, $12.75 a cwt. f.o.b.

Current Quotations.

Choice heavy steers	$8.00	$8.35
Fair to good steers	7.25	7.75
Baby beeves	8.00	10.00
Choice handyweight butchers' cattle	7.00	7.25
Good handyweight butchers	6.25	6.75
Med. handy butchers	5.75	6.00
Com. handy butchers	5.00	5.75
Good to choice 950 to 1,000-lb feeders	6.50	7.00
Fair to good light feeders	5.00	5.50
Choice butchers' cows	5.00	6.00
Fair to good cows	4.50	5.50
Common butchers' cows	3.25	3.75
Canners	2.25	2.75
Export bulls	5.00	5.75
Bologna bulls	3.50	4.25
Springers, choice	70.00	100.00
Springers, common	40.00	50.00
Lambs, choice	13.75	14.00
Heavy sheep and bucks	5.00	6.00
Sheep, choice	8.00	8.50
Calves, good	13.00	14.50
do medium	10.00	12.00
Do., common	8.00	9.00
Do., grassers	5.00	5.50
Hogs, f.o.b.	12.90	13.00
do. fed and watered	13.50	13.65
do. off cars	13.90	14.00

MONTREAL GRAIN AND PRODUCE.

MONTREAL, Feb. 25 (Canadian Press).—The export trade in grain in the Montreal market remains unchanged to-day, there being no firm bids received from foreign buyers for wheat and those for oats and barley were away below working basis. The demand from local and country buyers was also of a very limited character. The tone of the market for Canadian Western oats was weaker and prices were reduced 1c per bushel, with No. 2 Canadian Western quoted at 60c, No. 3 C.W. 56c, and No. 1 feed at 53c.

There was no important change in the condition of the local market for fresh eggs to-day, prices generally being maintained under a steady demand. There was a fair demand for storage eggs in a wholesale way, and sales of several fair-sized lots were made at steady prices. Receipts were 1,285 cases.

A stronger feeling developed in the butter market, and prices scored an advance of ¼c per pound, the demand being generally good and a fairly active business was done. No. 1 pasteurized creamery sold at 43½c per lb. Receipts were 28 packages.

A firm feeling prevailed on the cheese market, but no actual change in prices took place, current receipts still selling at 19c to 19¼c per lb. Receipts were 128 boxes.

CHICAGO GRAIN.

CHICAGO, Feb. 25 (Canadian Press).—Wheat underwent a material set-back in price to-day, and in some quarters this result was to a considerable degree associated with proposals to amend the Grain Futures Act so as to restrict any individual from trades exceeding 1,000,000 bushels a day. The wheat market closed weak, 1 3-8c to 2c net lower, May $1.65 7-8 to $1.66 and July $1.43¾ to $1.43 5-8, with corn ¼c to 5-8c up, oats at 1-8c decline to ¼c gain, and provisions 12c to 20c down.

The Slight Cold Of To-day May Be Serious To-morrow

On the first appearance of a cough or cold, do not neglect it, but get rid of it at once before it has a chance to grow worse and becomes settled on the lungs, for once it does become deep-seated you are going to have a lot of trouble in getting rid of it.

Our advice to you is that on the first sign of a cough or cold you should procure a bottle of

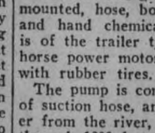

Dr. Wood's Norway Pine Syrup

as by its timely use you may save yourself many years of suffering from some serious bronchial or lung troubles. "Dr. Wood's" has been on the market for the past 37 years; so you are not experimenting with some new and untried remedy; put up only by The T. Milburn Co., Limited, Toronto, Ont.

OMEMEE BUYS FIRE APPARATUS

Chemical and Hose Pump With Pumper on Trailer, Selected.

OMEMEE NEWS.

OMEMEE, February 26. — The committee which was recently appointed to secure better fire protection for the village, has purchased an up-to-date fire fighting equipment from the Lorne Tractors, Limited, Tilsonburg and Ingersoll, which will arrive about the middle of April.

The outfit consists of a one ton truck with a 50 gallon chemical tank mounted, hose, body, axes, lanterns and hand chemicals. The pumper is of the trailer type, run by a 22-horse power motor, and is equipped with rubber tires.

The pump is connected with 30 ft. of suction hose, and will pump water from the river, creek, cistern,etc., through 1000 feet of hose. This will throw a stream about 50 feet high.

The chemicals are available for ordinary fires and if necessary it may be followed up by the powerful pumper, which gives city protection to the villagers.

A.Y.P.A. Meeting.

At the weekly A.Y.P.A. meeting in Christ church on Monday evening, the Rev. A. T. Weir spoke on the subject "Why I am an Anglican." Referring back to the earliest days, the speaker set forth clearly and unmistakably the source from which the Anglican communion has sprung. He traced it down through the ages to the present day, making a very interesting and instructive address. He concluded by giving several reasons as to why the individual may be an Anglican.

Next week's entertainment is to be a series of lantern sildes on two interesting topics.

Y.P.L. Meeting.

Monday evening was social and Literary night, in the Young Peoples' League of the United church. The meeting was in charge of Miss Rita Kennedy, the president of that department of League work. The topic for the evening was in the cap able hands of Mr. F. G. Sandy, who gave a splendid address on Literature.

The Scripture lesson was taken by Mr. Cecil Kennedy, while Mr. Vernon Lang read a most helpful devotional leaflet. The musical part of the evening consisted of a piano selection by Miss Helen Rutherford, a musical duet by the Misses Eva and Lillian Race on autoharp and piano, which was interspersed with several bright hyms.

A splendid reading by Miss Christina Connell brought to a close a most enjoyable evening.

THESE MODERN DAYS.

"I was out last night."

"What am I supposed to say—where or how much?"—Mirror.

Fellowship of Prayer

Daily Lenten Bible reading and meditation prepared for Commission on Evangelism of Federal Churches of Christ in America.

FRIDAY—
The Democracy of Jesus.

Read Jn. 4:19-24. Text: 4:24. God is a spirit: and they that worship him must worship in spirit and truth.

Meditation—Here beside Jacob's well the greatest man of the ages exemplified the spirit of Democracy. Without pride, prejudice or self consciousness he shows this lowly and alien woman the same respect he gave the Hebrew senator who came to him by night. To Nicodemus he uttered the profoundest truth about the soul of man, for this woman he formulated the simplest yet the most comprehensive definition of God. Across all the traditional lines which sunder mankind he spoke. Neither race nor religion, neither status nor even sex proved a barrier when moral needs appealed to him. He gave with lavish generosity the knowledge of God in his spiritual greatness. She needed a new foundation of character, and the Master builder gave the greatest truth in the universe upon which to build.

Prayer—O thou Eternal Spirit, who lovest us and desireth not the death of the sinner but that he should repent and live, help us to worship Thee in spirit and in truth. Deliver us from all hypocrisy and sham. Help our souls to abhor all lies and to have faith in the liberating power of truth. We come to Thee for the satisfaction of every true need of our spirits, made bold by Thy gracious promise. Amen.

(Copyright, 1926—F. L. Fagley.)

A THOUGHT FOR TODAY

LOOK UP.

A young man once found a dollar-bill on the street. From that time on he never lifted his eyes from the ground when walking. In the course of forty years he accumulated 29,516 buttons, 54,172 pins, 7 pennies, a bent back and a miserly disposition. He lost the glories of the sunlight, the smiles of friends, the song of birds, the beauties of flowers, trees, blue skies, and the opportunity to serve his fellow-men and spread happiness—all for a tattered dollar-bill!

PRESENTATION MADE.

Friends and Neighbors of John Magee Bade Him Farewell.

MOUNT PLEASANT, Feb. 25.—Friends and neighbors of Mr. John Magee, of the second line of Emily, to the number of about fifty, gathered at his home on Friday evening, February 19th, to bid him farewell before his departure from the neighborhood. The evening was spent in cards and dancing during the evening. Mr. Magee was asked to come forward, while Mr. Joseph Boyd read the following address:

Dear Mr. Magee— We, your friends and neighbors regret your departure from our community. You have always been ready to assist us in every way, both socially and in other ways.

We also feel that the course you have taken in disposing of your property will leave you in a position to have a well earned holiday.

Although you are leaving our midst, we will always be pleased to have you visit us again and you will always find the latch string on the outside. May you always be protected and guided by God of Love through the remainder of your life, which we hope will be long and happy.

We would ask you to accept this companion as a slight token of our remembrance.

Signed on behalf of your friends and neighbors.

Austin Hayes.
J. Harold Dick.

February 19th, 1926.

Mr. Magee, although taken by complete surprise, made a suitable reply, stating that when asked for the evening, he never expected a presentation, and in a few well chosen words thanked his neighbors for their many kindnesses and stated that he would always remember them as he smoked his pipes.

Everybody then sang "For He's a Jolly Good Fellow."

A dainty lunch was served at the midnight hour, and toward the wee small hours of the morning the happy gathering dispersed.

NEWS TRENT RIVER.

TRENT RIVER, Feb. 26.—Rev. Forbes Stillman of the United church, Norwood, preached a very forcible sermon to a large congregation Sunday afternoon.

The Ladies' Aid is holding a meeting on Friday afternoon at two o'clock at the church.

The open air skating rink is still going strong and is open nightly under the management of Messrs. Eric and Donald Ellis.

One dose—instant relief

Here is instant relief for Coughs, Bronchitis and Colds—Buckley's Mixture "Strong" or "Modified." Acts like a flash—one dose stops coughing. Ask your druggist, he'll tell you how good it is.

Buckley's Mixture is different from the old-fashioned syrups and emulsions. A scientific blending of life-saving ingredients. Positive results are guaranteed. Either kind is equally effective. Made by W. K. Buckley, Limited, 142 Mutual St., Toronto 2.

BUCKLEY'S
MIXTURE
"STRONG" OR "MODIFIED"

Every druggist sells Buckley's on a money refunded guarantee 214

You don't have to cook
SHREDDED WHEAT
Saves coal, saves time, saves health

MEMBER FOR WEST PETERBORO MAKES FIRST SPEECH IN HOUSE DURING DEBATE ON THE ADDRESS

Mr. Peck Talks of Present Condition in House of Commons.

SPEAKS OF EXODUS

Asks for Consideration of Question of Protection.

On Tuesday E. A. Peck, M.P. for West Peterborough delivered his maiden speech in the House of Commons, speaking in the debate on the address in reply to the speech from the throne. The following is the text of his address, taken from Hansard, and including the interjections and questions of other members:

Mr. Speaker, I rise with some diffidence to address myself to the motion and amendment before the House although I realize that you, Sir, will accord to me the same kindly consideration which you are in the habit of extending to all new members of this House. One may be accustomed to address local audiences, but I realize that now I am a member of and addressing myself to the supreme assembly of this country, an assembly composed of members resident for the most part in the riding's which they represent, assembled here from all parts of the Dominion to deliberate on matters affecting the welfare of the whole of Canada, and, if necessary, to crystallize their views into the form of legislation. It is only natural to expect that a gathering such as this, representing all the various sections of Canada and gathered here from sea to sea, as the scroll over the entrance to this building states, will have divergent views. They represent diferent interests, different occupations, and necessarily there will be divergencies of opinion. It is our duty when we meet here to discuss fully all the questions which may possibly affect Canada, and to do so there must be the fullest freedom of debate.

The debate on the Address has been a feature of our proceedings ever since parliament was established. It answers a useful purpose. It gives us an opportuity of stating our views and of hearing the views of those who do not, perhaps, agree with us. There should be no limitation of that debate unless limitation becomes really necessary. It has been suggested that by carrying on this discussion we are obstructing, but we are in no way preventing the carrying on of public business. The government has expressly stated that it does not intend to bring down any more business until March 15; and so if we wish to continue exchanging our views we are in no way preventing the carrying on of the business of the country. In that connection I regret to see introduced the amendment calling for the previous question to be put. Under the circumstances it answers no useful purpose. If important measures were being held up by reason of this debate there would be some reason for checking discussion. But no such condition exists; and it is unfortunate that, by reason of that amendment, a suggestion should go forth from this assembly that there should be any restriction of the fullest discussion of public matters.

We have an unusual condition in the present interesting parliament—

(Turn to Page 6, Please)

Strength for Invalids

The rich beef-nutriment concentrated in Oxo Cubes is an ideal food for invalids, delicate people and those recovering from wasting fevers.

A cup of hot Oxo at 11 o'clock—at 4 in the afternoon and the last thing at night — generously supplements the regular diet with the splendid food qualities of prime fresh beef in a form that is readily digested by the enfeebled system.

So easy to prepare—merely drop an Oxo Cube into a cup of boiling water or milk.

"OXO" CUBES

In tins of 4 cubes - 15c. 10 cubes - 30c.

MUSIC PRICES SLASHED.
GREENE MUSIC CO.

AUTOMOBILE SEIZED BY CUSTOMS OFFICERS SOLD PRIVATELY AFTER CLERK HAD FORGED REGISTRATION

Was Smuggled Into Canada —No Trace of Supposed Owner.

CUSTOMS INQUIRY

Clerk Admits Forgery "at Request of Bisaillon, Chief Inspector."

OTTAWA, Ont., Feb. 26 (Canadian Press)—How a car stolen in the United States, smuggled into Canada and seized by the customs authorities, was sold privately on forged registration certificates, was described at the Customs probe yesterday.

H. I. Levitt of Montreal, said he had bought a car a year go through J. E. A. Bisaillon, then Chief Inspector of the Customs port of Montreal, for $612, plus $137 garage bill and repairs. He met a man who was described as "Morris Delage of Holyoke, Mass.," the supposed owner of the car. Bisaillon had told him Delage had been "frightened" into giving up his claim to the car by an assessment of double duties in penalty for having tried to smuggle it into Canada. He had received a ticket purporting to be the registration certificate in the state of Massachusetts.

Detectives of the Customs Department found that there was no Morris Delage in Holyoke and that the registration certificate had been forged. M. Garceau, clerk in the Montreal customs office, was called to the stand and admitted that he wrote the certificate and signed it "Morris Delage" disguising his handwriting for the purpose. He also had prepared other documents necessary to secure release of the car from bond, and signed them too. This he had done "not of his own volition, but at the request of Bisaillon." He had performed the same service for the former Chief Inspector on two other occasions.

Later Germain Parrot, manager of the Central garage in Montreal, where the Customs department stores most of its seized cars, was questioned concerning the transfer of parts from cars seized to cars used by Customs officers there. He admitted that such transfer had been made at the request of Bisaillon and other preventive officers whose names he could not remember.

No Trace of Delage

J. E. Knox, customs officer, described his investigation of the case. He had examined the car in January and had found that the original manufacturer's numbers on the car had been changed. He went to Holyoke, Mass.., and found no trace of Morris Delage. The police in Holyoke could not find him.

Mr. Gagnon asked why Mr. Knox had not asked Bisaillon about Delage. Mr. Knox said he had never talked to Bisaillon.

Originally the car was reported as having been seized from "some person unknown, who was endeavoring to sell the car for Morris Delage."

M. Garceau, clerk in Montreal cus-

(Turn to Page 3, Please)

OBITUARY.

MARMORA, Feb. 26. — James Hamilton, a well known farmer of Marmora township, passed away on Wednesday after a lingering illness. He is survived by his widow and two young children at home, Lilian and Fred. He is also survived by three sisters, Mrs. Sam Chambers who resides near Belleville, Mrs. Victoria Nickle of Marmora and Miss Emma Hamilton of Belleville. His brother Henry predeceased him seven years ago. Deceased was a Methodist in religion and Conservative in politics.

JOHN CAREY.

GRAFTON, Feb. 26.—John Carey died at Cobourg General Hospital on Wenesday morning after a week's illness. He was in his 73rd year and a prominent agriculturist and resident of Haldimand township.

A week ago as Mr. Carey was going from his barn to the house he fell on some ice and fractured his hip and lay there for a short time before he was found. Medical aid was summoned and he was taken to the hospital.

He was a bachelor and resided on the Carey homestead with his sister, Mrs. McGuire. Three brothers, Andrew and James, of Haldimand and P.I. Carey, Toronto, for many years Dominion Fruit Inspector, predeceased him. The funeral will be held on Friday to St. Mary's church and cemetery here.

KILLED BY TREE.

KAMLOOPS, B.C., Feb. 26. — (Canadian Press.)—His skull fractured by a falling tree, Frank Jarman, 34, a native of Ontario, was instantly killed at a lumber camp here. A coroner's jury returned a verdict of accidental death.

TORONTO DEBATERS.

The last intercollegiate debate of the current academic year will be held at Queen's University, when a University of Toronto team will meet the Kingston orators on the subject, "Resolved that the system of proportional representation should be adopted in Canada." Shown above is the Toronto team. (Above), D. J. Walker, of University College, and (below) H. M. Bissett, of Trinity College.

My customers are always telling me what wonderful bread, flaky pastry and light, delicious cakes they bake with Purity Flour.

Really, I've known of the uniform excellence of Purity Flour for a long time—that's why I sell it. I could handle any brand in Canada but I choose Purity Flour—that's something to think about—isn't it?

Your Retailer

PURITY FLOUR

For all your baking

Write for the 180 page Purity Flour Cook Book. 30c in stamps brings it postpaid to you. Worth lots more

WESTERN CANADA FLOUR MILLS CO., LIMITED Head Office: TORONTO
Branches from coast to coast. 13

JANUARY TREND OF BUSINESS IN CANADA UPWARD

Industrial Index Reached Maximum for All Time, Statistics Show.

ADVANCE 39 P.C.

Above January Last Year—High Price Level Maintained.

OTTAWA, Feb. 26. — (Canadian Press). — The trend of business conditions in Canada was decidedly favorable during the first month of the present year, says the Dominion Bureau of Statistics. In spite of the high levels attained in preceding months, many factors showed considerable increases.

"This remark," continues the Bureau in a statement reviewing business statistics for February, "applies to the three prominent factors selected to represent the different phases of business, but especially to industrial stock prices and to notice deposits. The index of industrials in January reached a maximum on the present movement, as well as for all time. The increase in the month under review was nearly 6 per cent. as compared with December last, while the advance since January, 1925, was about 39 per cent.

Prices Maintained.

"The increase in the index of wholesale prices in January was comparatively slight when compared with the preceding month. Prices in Canada, however, had shown considerable advance in the last two months of 1925, so that a relatively high level was maintained in the month under review. In view of the considerable weight given in the Canadian index to agricultural products, prices in this country rose during 1925 to a greater extent as compared with the preceding year than in the United States, while an absolute decline was experienced in Great Britain, as a consequence of the re-establishment of the currency on the gold basis.

"The pronounced rise in the notice deposits as at December 31st was also full of significance. The deposits now total $1,318,875,000. which constitutes a record for all time with the exception of March. 1921, when a slightly larger total was attained. The increase in December over the total at the end of the preceding month was 1.5 per cent., and the advance over the corresponding date of the preceding year was 6.5 per cent.

BOTH RAILWAYS TO CARRY COAL

No Discrimination in Transportation From Alberta to Ontario.

OTTAWA STATEMENT

OTTAWA, Ont., Feb. 26 (Canadian Press).—There will be no discrimination between the Canadian Pacific and Canadian National Railways in respect to transportation of a certain amount of coal from Alberta to Ontario, one-third of the cost of which over and above seven dollars will be borne by the Dominion Government. This assurance was given in the House of Commons Thursday afternoon by Hon. Charles Stewart, Minister of the Interior, who stated that no discrimination would be shown "so long as the coal comes through to Central Canada."

The matter was brought up by Hon. R. B. Bennett (Conservative, Calgary West). Mr. Bennett drew attention to the announcement that the Government proposed to pay one-third of the cost of transportation of certain quantities of coal from Alberta to Ontario, over and above seven dollars a ton. Some of the collieries were located at C.N.R. points not reached by the C.P.R. He would like to know if any assistance given by the Government would be equally available to both lines.

"Yes, there will be no discrimination so long as the coal comes through to Central Canada," replied Mr. Stewart.

EIGHT KILLED IN SOUTHERN STORM

Mules Disappear as Cyclone Swept States.

YAZOO CITY, Miss., Feb. 26.—Two negroes are dead, four others seriously injured, one white man badly crippled, and much property damage reported as the result of a cyclone which struck the C. J. Hill plantation, five miles north of Cruger, in Leftore county, late Wednesday night, it was learned yesterday.

The storm badly damaged the Hill residence, seriously injured his son, blew away his barn and many tenant houses, and did other property damage.

A peculiar freak of the storm was that all of Hill's mules were blown away, and no trace of them has been found. A large tree was blown across the railway track and near the scene of the storm negroes removed the tree just before the train reached the point, thus preventing what might have been a serious wreck.

Six Killed in Arkansas.

MEMPHIS, Tenn., Feb. 26.—Three whites and three negroes were killed and a score injured in a tornado that swept across the Mississippi river from south-eastern Arkansas and, after demolishing several buildings near Lake village, wrecked 25 structures in a suburb of Greenville, Miss.

Three white persons were reported killed on the Wheat plantation in the southern part of Chicot county, Arkansas; one negro was killed near Jennie, Ark., another near Greenwood, Miss., and another near Greenville.

I find it best for cleanliness

Don't call the plumber when the sink drain gets choked. A little Gillett's Lye will probably clear it in a few minutes. Scores of other uses around the sanitary home.

GILLETT'S PURE FLAKE LYE

SEYMOUR TAXES PAID BY HYDRO

Windfall of $229.86 Received By Township For Two Years.

DR. HAY'S EFFORTS.

CAMPBELLFORD, Feb. 26.—The Township of Seymour came in for a windfall Thursday when the clerk, Dr. G. A. Hay, received from the Hydro Commission a cheque for $229.86 in payment of the taxes due the township for the years 1924-25. This tax is based on the assessed value of the lands, other than those occupied by the power houses, the lands on which are erected the residences that are tenanted by the employees of the Hydro.

For three years this matter has been in abeyance and the entire credit for the successful issue belongs to Dr. Hay, who carried on the campaign with tireless patience, and without the slightest encouragement from the different members of the Council who have held office during that time. These councillors appeared to be convinced that nothing would ever come of the correspondence that was being carried on by Dr. Hay and the members of the legal profession were of the same way of thinking.

Dr. Hay has been in correspondence with three of the leading Hydro officials. His first communication was addressed to Engineer Gaby, who referred him to A. E. Hugill, solicitor for the Hydro, but even that skilled lawyer was unable to shake off or discourage his lay correspondent. Finally Dr. Hay found himself pitted against Secretary W. W. Pope, and it was that official who concluded the negotiations. At the February meeting of the Council a letter from Mr. Pope was read stating that if information was sent him as to the assessed value of the lands in question and the school and general tax rate he would try to have the claim of the township settled in a few weeks' time. The information asked for was forwarded and the Hydro cheque for the full amount of the bill was the result.

The Hydro has a number of residences at its various power houses in this district that are occupied by its employees, many of whom are married men with large families. The children of these tenants attended the Public schools nearest them, while neither their parents nor their landlords paid one cent of taxes toward the support of these schools. In some cases the number of these free pupils in attendance almost equalled the number of those whose parents paid taxes. Dr. Hay did not regard such a situation as fair to the taxpayers of Seymour and this conviction was his inspiration to persevere in his campaign which has just been brought to a successful issue. This is not the conclusion of the matter by any means as the Doctor says he proposes to make an effort to collect the back taxes owing by the Hydro for the years previous to 1924, from the date of the taking over of the system in this district by its present owners.

The Hydro has always been assessed for the lands in question that were occupied by private residences but this valuation was placed in the exemption column of the assessor's roll. The amount of taxes due from this course in 1924 was $108.36 and in 1925 the bill was $121.50, all of which has now been paid as per account rendered.

CALL PASTOR TO MILLBROOK

Presbyterian Congregations Asks Rev. John Riddle to Take Pastorate.

MILLBROOK NEWS

MILLBROOK, Feb. 26.—A largely attended congregational meeting, representative of the Millbrook and Centreville Presbyterian churches, was held in Grace church on Monday afternoon when a unanimous call to the pastorate was extended to Rev. John Riddle, a student in Toronto who completes his course next month. There is every reason ot believe the call will be accepted, and the induction will take place in March.

Mr. Riddle spent four years overseas as chaplain during the world war, and has also had pastoral work, in a missionary capacity, in the Canadian West. He has twice occupied the pulpits of the Centreville and Millbrook charges, being most favorably received on both occasions.

These two congregations united as a joint circuit following the union last June.

Mission Circle.

A special meeting of the Golden Links Mission Circle was held on Tuesday evening, at the home of Mrs. E. S. Burnham, Mark street, the attendance being the largest for several months.

At the request of the Circle president, Mrs. J. McKnight, the "Wide Awakes" group of Canadian-Girls-in-Training prepared the program, the C.G.I.T. president, Jean Burnham, occupying the chair. Miss Ella Elson presided at the piano.

After the opening devotional period, during which Elvira Davis read the Scripture lesson, the following were the items on the programme.

Reading, "The Little Brown Girl and I", by Mary Burnham.

Missionary News Items: "The Value of Prayer in Missions", by Wilma Fallis.

"A Moving Picture Machine in Japan," by Pearl Davis.

Duet, "Light at Evening", by Mrs G. W. Sayles and Miss May Byam.

Hymn, "Far, Far Away in Heathen Darkness Bending".

Missionary news items continued: "The flag follows the missionary," by Margaret Howard.

"The Missionary's Danger", by Hazel McMahon.

Reading, "Her Greatest Treasure", by Elsie Spence (the author of the reading, Miss Wilma C. Peters, once taught in the primary room of Millbrook public school!).

"Pray Ye", by Jean Burnham.

Missionary talk, "Rubbing elbows with the real Chinese for one day", by Miss P. Burnham.

Refreshments were served during the social hour at the close, and the circle members, under the leadership of Mrs. H. W. Johnston, practised some choruses for the public meeting to be held on March 9, when Miss Paul, a missionary of over thirty years' experience, will deliver an address. The circle will present the cantata, "Inasmuch," the same evening.

Mrs. V. C. Lambert, Mrs. J. McKnight, Mrs. M. Weatherup, and Miss Marjorie Skitch were the committee in charge during the social hour on Tuesday evening.

Women's Auxiliary.

The Woman's Auxiliary of St. Thomas' church held its February meeting on Monday evening, at the home of Miss Annie Armstrong, the attendance being most encouraging.

The president, Mrs. (Canon) Allen occupied the chair, and business items included further arrangements for completing the bale to be sent in April. A sewing meeting will be held in the Sunday school room next Wednesday to work on supplies for this annual bale which is provided by the whole parish.

Miss Armstrong took up the chapter from the study book, "The Clash of Colour", by Basil Matthews which grows in interest with each reading.

The March meeting will be held at the home of the secretary, Mrs. E. Whyte.

Ice Harvest Complete.

The ice harvest was completed locally last week, about six thousand blocks being cut this season.

Though the winter has been comparatively mild the ice was of uniformly good quality, from twelve to eighteen inches thick, and with but little snow on the surface to mar its keeping qualities.

Plantol Soap

A beautiful skin is nature's reward for taking care of it

IF YOU take care of your skin in the right way, your complexion will constantly improve, and become more lovely as time goes on. Just follow this simple beauty treatment, and see its amazing results....It has made more lovely complexions than all the other beauty treatments put together.

First bathe the face and hands in warm water—not hot—with Plantol Soap, which lathers softly, richly—penetrating and cleansing the pores without irritating them.... Then warm water, clear as rain, to rinse the lather off ....Then cold water, cold as the lakes in December, to close the pores and give the skin that firm smooth coolness that holds a glow beneath its surface.

Start this week, and next week you'll begin to look more often in your mirror!

Plantol

A pure, mild and exquisite toilet soap.... made entirely of plant, fruit and flower oils.

LEVER BROTHERS LIMITED, TORONTO

A skin kept clean is always clear

607

MEMBER FOR WEST PETERBORO

(Continued from page one.)

the fact that the government which is endeavouring to carry on is a minority in the House. In the former House the Prime Minister had a following, I believe, of 125. He expressly stated that he had not a sufficient following to enable him to put into effect the policies which he wished to have adopted. Having gone to the country he comes back with a far less number of supporters—to be precise, only 101—and seeks to carry on. His only salvation is to turn to the members of the Progressive party for support. As has been stated in the House, he has had several interviews with some of the members of that party, and after some discussion a very loose agreement as been arrived at—in fact it is scarcely to be called an agreement at all.

As I understand that agreement, it contains three parts. It starts off with the statement on the part of the Progressive party that it has no confidence in Mr. King's government, and that any support the Progressives see fit to give to the government is not to be construed as an expression of confidence in it. And then, as I gather, another feature of the agreement is this: It is not intended there should be a departure in any respect from the principles to which the Progressive party are wedded. In no way is it to mean an abandonment of the views which the Progressive party have expressed in the House; if any party is to give way it must be the Liberal party. In the third place there is this understanding I believe, with the Progresive party. It will not only support the government as long as the measures introduced are satisfactory to it. That is a very loose agreement. It must be very unsatisfactory to the Prime Minister that he can secure no better treatment from the Progressive party than that which I have indicated. Well might the Prime Minister, as time goes on, say in the words of the psalmist: "I am in jeopardy every hour. Every night I make my bed and water my couch with my tears."

Now, Mr. Speaker, where does this lead us to? It leads us to the conclusion that when the House reassembles on March 15, Progressive measures are to be considered first. The government is to continue to ride in the government car, but the man at the wheel is to be the hon. member for Brandon (Mr. Forke); he is to direct the course which the car will take. Now, I am not going to say that will necessarily be a bad thing. I do not know altogether the views of the Progressive party. Part of my constituency, which was taken out of the former riding of East Peterborough, was represented in the last parliament by a Progressive member, and there are several Progressives now in the present riding, many of whome gave me support. So far as the Progressive party is concerned I have come to parliament with a fairly open mind. My experience tells me that there are generally two sides to every question; and when I find that the Progressive party was composed in the last parliament of sixty1five members—many of whom had broken away from the former political affiliations to assist in forming that group—I cannot but come to the conclusion that there must be something in the Progressive movement. Therefore, speaking personally, I am prepared to give fair consideration to any of the measures that may be introduced on behalf of the Progressive party, without giving any assurance that I will accept them and support them. But there is this to be borne in mind: the Progressive party does not pretend to represent the whole of Canada. With two exceptions the Progressive members in the present House all come from Western provinces and naturally represent western views. But they are only twenty-four in number, a trifle under one-tenth of the representation in this House, and presumably they only represent about that percentage of the people of this country. It may be said by them that they are endeavouring to represent all the people of this country engaged in agricultural pursuits. Admitting that for the sake of argument, it still follows that they only represent about thirty-four per cent of the Canadian people. Now I want to say something, Mr. Speaker, on behalf of the other 66 per cent, composed to a very great extent of persons engaged in manual work, persons who are dependent upon industrial employment to enable them to earn the wages necessary to support themselves and their families. I come from a riding which is about two-thirds urban, and one-third rural, and I desire to speak for a few minutes on the subject of protection, which has been discussed so much in this chamber since we met last month.

I wonder if I might venture to say a word or two about the conditions in the city of Peterborough at the time of the election and for some time previous1. There was considerable depression in the city and to be truthful I must say there were depressed conditions not only in the city of Peterborough but in all other urban centres in Canada, I believe, with one or two exceptions. Yet I realize that these conditions can be improved by the adoption of a better protective system than the one now in vogue in this country. There are several factories in the city of Peterborough which require protection. They are exposed at the present time to undue and unfair competition with foreign goods imported into the country and manufactured under conditions which no respectable workman in this country should be subjected to. The depression at any rate exists, and prior to the election some of those factories found it necessary partly to close down and in some cases to work half time. Many men were out of work and times were very hard in Peterborough. Frequently I would meet a man and he would ask me: "For heaven's sake, can you get me a job?" There was no job to be had for him. I am sorry to say.

In connection with and as a result of that condition, many of the people of the city of Peterboro found it desirable to go to the United States and take their families with them. I could give many instances during the few months preceding my election when my attention was particularly directed to that sort of thing. There was one man in whom I was particularly interested, a man I had known for many years, who was born in the county, brought up there, married, with three or four children, a strong, able-bodied middle aged man, able and willing to work. He hunted round for six months, but could not get a job. Finally he went to the States, came back to Canada, reported that he had a job for himself and one of his eldest boys. He sold the little house which he had been given time to pay for; he went away, and probably will never return. I met another man the other day and asked him about his boys. "Oh," he said: "My four boys are all gone and I am left alone." I asked him, "How are they getting on?" He said: "They are over in the States and doing pretty well." There are many cases of that kind. The matter became serious, and as the election approached people became aroused and awakened to the condition of things, realizing that the failure to put up a proper customs tariff against the importation of goods which we were capable of manufacturing in Peterboro was causing the trouble in that city. There was no undue or unfair propaganda, as was suggested by the hon. Minister of Public Works (Mr. King) in this House the other evening. The facts were plain, and the people realized them. There were men out of employment and there were many cases of people going to the States. It was not necessary to appeal to the people; they appreciated the seriousness of the situation. They appealed to me, I may say, to run in the election and to carry their burdens and present them to this House. What happened? The case was very ably presented for the Liberal side by the then member, a man of great ability and force, a man very well known to this House, I daresay, because in the last Parliament he was Deputy Speaker. He had been returned for that riding in 1921 with over a majority of 2,000, and he was defeated at the last election by nearly the same figure. He presented all the stock arguments of the Liberal party. He pointed to the fact that the Canadian dollar was worth a whole dollar in New York. He dwelt upon the favorable balance of trade between Canada and foreign countries. He asserted with some force that the Government had reduced the taxation of the people. But somehow or other all those assertions did not seem to influence the result; the people were against him. It just shows the folly of endeavoring to prove such and such a thing to be true by statistics. The statistics were there, and his case looked all right on paper, but the machine would not work. The statistics alone did not bring employment to the working people.

And it was not merely in Peterboro that the protectionist principle was adopted by the people. The rural portion of the population in West Peterboro is not particularly antagonistic to the protectionist principle. Nearly half the agriculturists in the rural portion of the riding voted for the Conservative candidate. Not merely West Peterboro, but almost every other riding in Ontario seemed to adopt that protectionist principle and returned Conservative candidates by large majorities. You know, Mr. Speaker, that out of 83 members for the Province of Ontario 69 are seated on this side of the House. The same thing happened in other Provinces. The Maritimes were very strong for the protectionist principle; Manitoba came back into line; British Columbia gave us ten out of fourteen, and Quebec is coming back coyly. That Province is Conservative at heart and protectionist, and it will be only a matter of time before Ontario and Quebec are ranged side by side fighting for protection.

I think I have made a case for the consideration of this question of protection. I am not going into details, but particular instances in which protection is needed have been detailed by other hon. members. I wish to point out, however, that apparently the attention of the Government is beginning to be directed to the necessity for doing something in connection with this protective principle. During the four years that the present Government was in power prior to 1925, the speeches from the throne failed to refer in any way to the tariff question. Now, in view of the discussion and the expression of opinion by the people on that subject, the Speech from the Throne undertakes to deal with the matter in some way, and this particular portion of it begins as follows:

"My Ministers are of the opinion that a general increase in the customs tariff would prove detrimental to the country's continued prosperity and prejudicial to national unity."

If that is supposed to indicate that we on this side of the House are in favor of a general increase in the customs tariff, I for one do not propose to accept it. Speaking for myself, I do not know that a general increase in the customs tariff is required. There are in this country certain industries the nature of which is such that they do not require to be protected by a customs tariff, but there are others which should be protected, and I wish to urge that upon the House. The Speech continues:

"They believe (that is, the Ministers) that in the interest of industrial development every effort should be made to eliminate the element of uncertainty with respect to tariff changes."

This uncertainty with reference to tariff changes is profoundly affecting the country. There is a feeling on the part of people engaged in or proposing to engage in industry that some tariff changes may take place which will be prejudicial to the industries which they are carrying on or propose to carry on. We have all heard the views of the Hon. Mr. Dunning, who, I believe, is about to take his place in this House as Minister of Railways and Canals.

Some hon. members: "Not yet."

Some hon. members: "Oh, yes."

Mr. Peck: "He must be elected, of course. I presume if he is not elected in the constituency which has been set aside for him by Mr. Darke, he will keep on until he finds some place in which he can take shelter. We all know his views, because he came to Ontario during the last election and gave expression to them. He has the satisfaction of knowing that wherever he spoke a Conservative candidate was elected. He expressed the view that there should be a reduction in the tariff and a similar idea was given expression to by the Hon. Vincent Massey—a great friend of the Prime Minister—who, it is suggested, is also going to endeavor to obtain a seat in this House. There is thus the element of uncertainty and there will be continued uncertainty until this policy of protection is fully adopted by the House and steps are taken to put the tariff on a sound footing.

"Then this portion of the Speech concludes:

"'A tariff advisory board will accordingly be appointed forthwith. This board will be expected to make a careful study of the customs tariff, the revenue to be derived therefrom and the effect of the tariff and allied factors on industry and agriculture.'

"That, if the expression is not unparliamentary, is simply passing the buck. The matter is to be referred to a commission and everything will consequently be postponed for another year, or possibly longer. I do not think it is the wish of the people that action upon this tariff question should be postponed; I believe the people want the adjustment of the tariff to be taken up and dealt with immediately. I do not see any reason why a special tariff commission should be appointed. There are in this House members who are capable of serving on committees and making their own investigations, and I have very strong objection to the appointment of a commission by any party if that can possibly be avoided. Hon. members who are here representing the people are an intelligent set of men, and I am quite sure a committee could be selected from members on all sides of this House who would give this matter fair and impartial consideration and within a reasonable time recommend such changes in the tariff as would give effect to the wishes of the people.

"In the Speech from the Throne there are many other matters with which I might deal, but I do not wish to do so now because I do not want to get away from the question of protection; for it is important that that matter should be considered in the interest of the people. I have, therefore, risen tonight to express in a general way my views in this regard, and my hope that a matter of such importance to many people in this country will not be side-tracked even for measures of interest and value to the Progressive party."

Mr. Millar: "Considering that during the years 1914, 1915, 1916 and until March, 1917, the United States were reaping hundreds of millions of dollars of profit by manufacturing munitions for the Allies and had not a man in the field, while during the same period Canada was paying out hundreds of millions of dollars and had hundreds of thousands of men in the field, is it not a little unfair to point to the fact that conditions just after the war was over were better in the United States than in Canada?"

Mr. Peck: "I do not remember making any comparison between the United States and Canada. I recognize the fact that the United States by reason of their keeping out of the war so long are in a much better position financially than Canada. We must try to overcome that, but we cannot do so by continuing to buy United States or European goods manufactured by cheap labor. The increase in the value of manufactured goods coming into this country was shown in a recent article in the Financial Post. That article pointed out that although Canada was apparently improving in some respects, the quantity of manufactured goods which we could make in this country was increasing. If we could arrange to manufacture in Canada the goods which we require for use by our people, this trouble about lack of employment and all the troubles incident thereto would be avoided."

Mr. Millar: "Was there not in the hon. member's remarks the implication that conditions were better in the United States than in Canada and for that reason our people were going to the United States to seek employment?"

Mr. Peck: "There is no question that the United States, which is a tariff country, is prospering."

MUSIC PRICES SLASHED.
GREENE MUSIC CO.

PRICES SHATTERED!
ON ALL WINTER STOCKS

STANFIELD'S COMBINATION UNDERWEAR 2.69
A Value That Has Never Been Equalled

SHIRTS - SHIRTS 1.39
Dozens of patterns to choose from. Cords, Madras, Soisette, Dimities, etc. Worth-while buy
3 FOR $4.00

Silk and Cashmere Mufflers
Regular up to $4.00
A Real Buy at
Come Early for These $1.45

ALL-WOOL HOSE 49c
Black, Grey, Heather and White
Regular 75c

MEN'S SPATS 89c
Regular $1.50 Value
Grey, Brown and Fawn

DRESS SHIRTS $1.98
Regular $3.50
Come Early for These

WOOL WORK HOSE 39c
Extra Heavy
Regular 50c

BOYS' BLOUSES 55c
Regular $1.00
2 FOR $1.00

MEN'S GLOVES 1.69
Lined and Unlined
Regular to $2.50

HEAVY SWEATER COATS $1.98
Jumbo Knit Reg. $3

WOOL GLOVES 88c
Grey and Heather
Regular to $1.25

75c BRACES 49c
$1.50 DOZ. H'D'K'S FOR .. 94c

50c BOW TIES 39c
75c WOOL MITTS 49c

75c KNITTED TIES 23c
$2.50 SWEATER COATS, $1.49

$1.50 WIDE L. BELTS 98c
$2.50 M. GAUNTLETS .. $1.79

MEN'S FLEECE SHIRTS AND DRAWERS 79c
Penman's Make
Regular $1.00 and $1.25 Garment

STANFIELD'S RED LABEL AND PENMAN'S "95" SHIRTS AND DRAWERS $1.98

ALL-WOOL SCOTCH KNIT SHIRTS AND DRAWERS 99c
Regular $1.75 Garment

Turnbull's COMBINATION UNDERWEAR
A Regular $3.00 Garment
It's a Wise Buy at $2.19

HEAVY FLANNEL SHIRTS $1.39
AN EXCEPTIONAL HEAVY, DURABLE SHIRT
VALUES TO $2.50

PYJAMAS - NIGHTGOWNS $1.75
FINE ENGLISH FLANNELETTE
REGULAR $2.50 VALUES

MEN'S TROUSERS
A NEW SHIPMENT AND EVERY PAIR WORTH TWICE THE PRICE $1.98

MEN'S FINE SHIRTS $1.00
MANY ARE FORSYTH WOVEN FABRICS
VALUES TO $3.00

OVERALLS
BLUE AND BLACK
A REAL MONEY-SAVER $1.49

CAPS
REGULAR TO $3.00—YOU WILL FIND THE NEWEST DIAMOND PATTERNS, ETC.—A REAL MONEY-SAVER $1.79

HORSE HIDE MITTS and PULLOVERS. Reg. to $1.50 98c

HEAVY JUMBO KNIT SWEATER COATS $6.50
Regular to $9.00
Every One 100 P.C. Pure Wool

Silk and Wool TIES
Regular $1.35
All New Patterns
69c
3 FOR $2.00

HEAVY FUR BAND CAPS 99c
Regular $2.00

BOYS' GLOVES 50c
Suede, Cape and Mocha

MACKINAW COATS $6.95
Regular to $8.50

LADIES' SILK AND WoolHose
Regular $1.50
69c
3 FOR $2.00

BRASS
329 GEORGE ST. Ed. Wrights Old Stand
THE STORE THAT MAKES GOOD

LADIES' Silk Hose
Regular $1.00
50c

DEPARTMENTAL EXAMINATIONS

The Following Are the Dates and Times on Which the Annual Departmental Examinations Will Be Held This Year

Date	Hour of Examination	HIGH SCHOOL Entrance	English-French Model Entrance (See Circular 43A)	LOWER SCHOOL	MIDDLE SCHOOL	UPPER SCHOOL
21st Monday June	a.m.	9.00–11.30			Physics Agriculture (1st year)	Problems
	p.m.	1.30– 4.00			Literature	Literature
22nd Tuesday June	a.m.	9.00–11.30			Geometry	Geometry
	p.m.	1.30– 4.00			British History	History
23rd Wednesday June	a.m.	9.00–11.30			Chemistry Agriculture (2nd year)	Chemistry
	p.m.	1.30– 4.00			Composition	Composition
24th Thursday June	a.m.	9.00–11.30			Algebra	Algebra
	p.m.	1.30– 4.00			Ancient History	
25th Friday June	a.m.	9.00–11.30		Physiography	Latin Authors	Latin Authors
	p.m.	1.30– 4.00		Grammar Latin Grammar	Latin Composition	Latin Composition
28th Monday June	a.m.	9.00–11.00	Grammar	Composition		
	a.m.	11.10–12.00	Writing	Spelling		
	a.m.	9.00–11.30			Geography	German Authors German Authors
	p.m.	1.30– 3.30	Geography			
	p.m.	1.30– 4.00		Geography	Canadian History	German Comp. German Comp.
29th Tuesday June	a.m.	9.00–11.30	Arithmetic	Arithmetic	Art	Trigonometry
	p.m.	1.30– 4.00	Literature	French Grammar	Botany Agriculture 1st yr.)	Botany
30th Wednesday June	a.m.	9.00–11.00	Composition			
	a.m.	11.00–12.00	Spelling			
	a.m.	9.00–11.30		Grammar	Arithmetic	Physics
	p.m.	1.30– 3.30	History			
	p.m.	1.30– 4.00		French Composition	Zoology Agriculture (2nd year)	Zoology
2nd Friday July	a.m.	9.00–11.30			French Authors	French Authors
	p.m.	1.30– 4.00			French Composition	French Composition
5th Monday July	a.m.	9.00–11.30			Greek Authors	Greek Authors
	p.m.	1.30– 4.00			Greek Accidence	Greek Composition
6th Tuesday July	a.m.	9.00–11.30			Spanish Authors	Spanish Authors
	p.m.	1.30– 4.00			Spanish Composition	Spanish Composition

HIGHWAY TAXES BURDEN FARMERS TO THE ADVANTAGE OF CITIES, SAYS PROGRESSIVE IN ONTARIO HOUSE

Farmers Pay 41 and Cities 3 Per Cent. of Highway Cost.

FORD NOW A CITY

Railway to be Built From Haliburton to Mattawa.

TORONTO, February 26. Canadian Press. — The debate on the reply to the Speech from the Throne was carried on in the Legislature on Thursday by R. R. Kemp, (Prog. Lincoln), and M. M. McBride (Con. Port Arthur.) The latter spoke at some length on waterways and asked the Liberals to prod up the Liberals at Ottawa and get action on the St. Lawrence development.

Mr. Kemp contended that the agricultural portions of Ontario were paying more than their share of taxation for provincial roads and provincial education. He also urged the government to start a system of fruit grading as they were grading cream and milk. He charged that fruit buyers were changing the grades on fruits in Ontario when they sold to the consumers and that number two apples became number one when the fruit men sold them.

Mr. McBride then charged the Drury government with trying to block progress in Hydro affairs and the Liberals at Ottawa with ignoring appeals for relief in unemployment matters.

Many private bills were introduced including one by K. K. Homuth (Lab. South Waterloo) to make the Lemieux Act effective in Ontario. Another bill proposed will amalgamate Western and Grace hospitals, Toronto.

Ford Becomes City.

Karl Homuth introduced a bill incorporating Ford, Ont., as a city.

Before the orders of the day were called, Z. Mageau of Sturgeon Falls, drew the attention of the Attorney-General to charges that a liquor operative had used a returned veteran's button to aid him in getting a conviction.

"I want to know," said Mr. Mageau, "if the Attorney General intends to go on hiring these scoundrels?"

Premier Ferguson: "Don't make a speech."

The Speaker: "I dont think the officials should be referred to in that way. Put the question."

Mr. Mageau: "I am putting the question. What I want to know is: does the attorney general intend to employ such citizens of disrepute? I use that term if the other one is not regarded as parliamentary."

Mr. Nickle: "All I have to say is that I deny the allegation and that I intend to hire such officers as are necessary to enforce the O.T.A."

Haliburton Railway.

J. R. Marking introduced a bill which would enable the Schroeder Lumber Company to build a logging railway from Haliburton to Mattawa. The company is now negotiating for the purchase of six townships from a concern which has held them for years. The railway to be built first as a logging road will be made standard gauge in time if the conditions warrant it.

Praise for McCrea.

F. H. Keefer continued the debate on the reply to the Speech from the Throne. He gave Hon. Chas. McCrea credit for a great revival in the mining industry, and said that the Minister was held almost affectionately by those in the Northern country. For every dollar put out by the Mines Department the province go three back. Mr. Keefer spoke at some length about the possibilities of the country, stating that cattle raising could be carried on right up to the shores of Hudson Bay.

Not Frozen North.

"The district of Patricia, in which the Red Lake mining area is situatted, is equal in size to the whole of Northern Ostario," declared F. H. Keefer, Conservative, Port Arthur, in resuming the debate on the speech from the throne.

"And it is not a hopeless area, outside of mining, as is generally supposed," asserted Mr. Keefer, who is also legislative secretary for Northern Ontario. "Cattle can graze on the shores of James Bay and on the average it is warmer there than on the shores of Lake Superior.

Mr. Keefer drew a glowing picture of th mining industry and wealth of Northern Ontario and of Ontario's leadership in several kinds of minerals.

Claims too Much Credit.

R. H. Kemp (Prog. Lincoln) said that the opposition was ready to support the government in its St. Lawrence development. "The government however is slow to acquaint us with its policy on this question, as it is on many others," said Mr. Kemp. He said that the government was taking too much credit to itself for the development of Northern Ontario. Other governments had done as much for it and all parties had done their share at development. Taxation and education were the big problems before Ontario in Mr. Kemp's opinion.

Mr. Kemp opposed the bill for township school boards stating that the small school sections would be the losers by such a system.

Toronto Escapes Taxes.

Continuing his contentions that taxation was unequal and imposed more burden on the farmer than he should bear Mr. Kemp said that of the provincial highway expenditure, the agriculturists were paying 41 per cent., while the cities paid but three per cent.

"Toronto should pay more," he continued. "Six per cent. of the highways are within 100 miles of Toronto and Toronto people do not have to pass over mud roads to get to them."

He contended that not one cent of the motor license fees was earmarked for highways. It is this unjust taxation that is driving the boys from the farm, and to-day retired farmers are going to the cities to escape taxation. Mr. Kemp said the advisory road committee of the government was arbitrary in its decisions with counties and townships.

If a man's fortune does not fit him, it is like the shoe in the story if too large it trips him up, if too small it pinches him. —Horace.

We judge others according to results; how else?—not knowing the process by which results are arrived at. —George Eliot.

TEA MEETING.

Members of Gospel Hall Sunday School Braved Bad Weather.

In spite of the terrible rain and bad walking, almost every member of the Sunday school turned out to the annual tea. After a splendid supper, a ladies' quartette sang "The Last Song." The ladies taking part were Miss E. Wells and Mrs. G. Hartshorn, soprano, Miss Ada Loyd and Miss Helen Mulligan contralto.

A very realistic lantern talk was given by Mr. Hartshorn. The subject was "Dick and His Donkey" and the story brought many useful lessons for the young mind to take in. Some recitations and a number of choruses closed a very happy evening.

Unless you bear with the faults of a friend, you betray your own. — Syrus.

OPENING OF BRITISH HOUSE

More than usual interest was displayed in the state opening of the British parliament, since it was the first public appearance of their majesties since the death of Dowager Queen Alexandra and great crowds seized the opportunity to show their sympathy with the King and Queen. The above photograph shows the state coach in the procession passing across the Horse Guards parade on the return from the opening.

HEROIC RESCUE OF BUSH FIRE VICTIMS

150 Persons Hemmed in Post Office in Australia.

MELBOURNE, Australia, Feb. 26—One hundred and fifty men, women and children, who took refuge in the post office building at King Lake, while the remainder of the town was swept by a great bush fire, have been rescued after being surrounded by the flames for six hours.

The story of the rescue is among the most thrilling in the annals of Australia. Hemmed in by the flaming bush, the outlying buildings in the little town caught like tinder, and the inhabitants fled to the post-office, the most substantial structure in the place.

News of their plight reached Queenstown, and a rescue party made a wild dash in automobiles over burning bridges, and along fire swept roads partially blocked by fallen trees.

Through this inferno the rescuers reached the imprisoned company, and brought them all out to safety, without the loss of a single life.

Despite the gallantry of the rescue, there was no more heroic figure in the episode than the postmistress of King Lake, whose name is missing from the press despatches thus far received.

Throughout the long hours while the town was burning about her, she stuck to her post, telephoning to the outside world, telling of the progress of the flames and giving directions for the fire-fighters and rescuers.

Finally the wires were burned away, after which she turned her energies to the task of cheering up and sustaining the courage of those who had taken refuge in the building. Late despatches say the bush fires in the Queenstown district have been checked at least temporarily, by a change in the wind.

WAS SERPENT REAL IN GARDEN OF EDEN?

Dutch Pastor in Trial For Heresy in Sermon.

ASSEN, Holland, Feb. 26.—Rev. J. G. Geelkerken, on trial for heresy by the General Synod of the Dutch Reformed Church Wednesday, appeared before the Synod for a verbal examination, the feature of which was the point blank question whether he believed the serpent of the Biblical account of the Garden of Eden was "a real creeping creature." The pastor is alleged to have cast doubt in a sermon on the Genesis story of Eve and the serpent.

Amid dead silence Rev. Mr. Geelkerken replied that he believed what is recorded in Holy Writ, although he did not know the term "serpent" should be interpreted here. He asserted that he believed the traditional interpretation of the secessionist-Calvinist Church, namely, that it was a real animal, was quite possible, but he also admitted that he had believed that the serpent was a figurative representation of the devil.

Demands Liberty.

The defendant, however, declined to commit himself on this point, on the ground that he was no expert on the Old Testament. He then demanded that he be fully rehabilitated on the Church and that all pastors be given liberty of interpretation. He already has submitted a typewritten reply of 45 sheets to 19 questions submitted to him on points of dogma.

Rev. Mr. Geelkerken has received many messages of sympathy from England, Germany and the United States.

ARMY ESTIMATES OUT OF POLITICS

Hope of Canadian Artillery Association This Year.

OTTAWA, Feb. 26.—(Canadian Press.)—For the first time an attempt will be made this year to lift consideration of militia estimates out of the political arena, declared Major General J. H. MacBrien, Chief of General Staff, who spoke to the Canadian Artillery Association in annual session in the city hall.

Hon. E. N. MacDonald, Minister of National Defense, yesterday paid a high tribute to the enthusiasm shown by the Association in furthering their particular branch of the service. He promised to do his utmost to obtain sufficient funds from the Government this year to maintain the efficiency of the artillery and enable it to carry on intensive training. In regard to the Association's desire to get back the blue uniforms, the Minister said he hoped before long to see each branch of the militia service properly arrayed. He expressed the view that people were merging from the hysteria of wars and had gone to the other extremes, a feeling existing that there should not be much expended on militia or defence.

Explaining his plan to remove the estimates from politics this year, General MacBrien said that two months ago he had recommended to the Minister of National Defence that the Department be permitted to submit its estimates to a committee of the House, such as the Public Accounts committee and after the hearing heads of the Departments this committee be allowed to make recommendations to the House. In this way they would get ahead more rapidly. He thought the outlook was promising, for the Artillery Association getting a larger appropriation to enable them to increase their training.

Major General E. C. Ashton, Quarter-Master General, said his department was not increasing its estimates, in order that any increase granted might be devoted to training, which was greeted with applause.

BOWLING AT K. OF C. ALLEYS

Last evening, at the Knights of Columbus' bowling alleys, the Tulips (Miss Josephine Hunt, captain) took two games out of three from the Bluebells (Miss Gertrude Doyle, captain). Miss M. Lynch of the Bluebells had high score of 189.

MUSIC PRICES SLASHED. GREENE MUSIC CO.

FREE SERVICE

And Pre-Inventory

Sale Ends Tomorrow

At 9.30 Saturday night the curtain falls on our biggest merchandise event of the year—Two sensational money-saving Sales in one which have set the city agog. Come in tomorrow—it will be your last chance to take advantage of our wonderful underpricing and a Free Service that will save you time, worry and expense.

LAST CHANCE AT THESE BARGAINS

COLORED SILK MADRAS — Fine Scotch make, conventional and floral designs. Shades of blue, rose, gold, brown, green and mulberry. 50 inches wide. Regular $2.15, for... **$1.50**
(Made and Hung Free)

POPLINS AND REPPETTES—Fine quality mercerized effects. Shades of rose, blue, flame, gold, brown and green. 50 inches wide. Regular price, $1.75, for... **$1.48**
(Made and Hung Free)

COLORED SCOTCH MADRAS—Floral and bird designs. Shades of rose, blue, brown, gold and rose. 50 inches wide. Regular price, $1.35, for... **98c**
(Made and Hung Free)

TUSCAN NETS AND SCOTCH MADRAS—Some with lace edge, ivory and natural shades, 45 inches wide. Regular price, 80c, for... **59c**
(Made and Hung Free)

$110 Dining Room Suite $89

8 pieces, solid oak, fumed finish. Buffet has British plate mirror, 2 short drawers and one long linen drawer, large cupboard space; Round Table and six Chairs, one Arm Chair, full slip seats, upholstered in genuine leather. Regular price, $110.00, for... **$89.00**

FILET NETS AND FINE QUALITY OF NOTTINGHAM—Splendid range of designs. 45 and 50 inches wide. Regular price, $1.35, for... **98c**
(Made and Hung Free)

MARQUISETTES—Plain with tape edge and crossbar designs, 36 inches wide, in white, ivory and ecru. Regular price, 30c yard, for... **19c**

FILET AND NOTTINGHAM NETS — Some with lace edge, good variety of designs, 45 inches wide. Regular price, 60c, for... **49c**
(Made and Hung Free)

CHINTZ—Heavy quality. A number of new designs and color combinations to choose from. 36 inches wide. Regular price, 65c yard, for... **49c**
(Made and Hung Free)

$230 Chesterfield Suite $169

3 pieces—Chesterfield, Arm Chair and Fireside Chair. All webbed construction, spring arms, seat and back, separate Fischman cushions. Upholstered in plain brown mohair, cushions figured. Regular selling price, $230.00, for... **$169.00**

Sani Bilt Chesterfield Suite $135

Snyder's make. Three pieces—Chesterfield, Arm Chair and Fireside Chair. All webbed construction and upholstered in extra good quality tapestry. Splendid value at... **$135.00**

REED CHAIRS AND ROCKERS — Large comfortable shape, with wide flat arm, spring seats, cushions and backs upholstered in heavy English tapestry. Regular price, $18.00, for, each... **$12.50**

TAPESTRY FURNITURE COVERINGS — Floral verdure design, in three different ground shades—blue, green and grey. 50 inches wide. Regular price, $2.75, for, yard... **$1.75**

FRILLED CURTAINS—Made of crossbar marquisette, white only. Complete with tie-backs. 2¼ yards long. Regular price, $1.59, for, pair, **$1.00**

All Beds, Springs, and Mattresses Marked away Down

10% to 25% OFF ALL FURNITURE

McBRIDE & FRANK

PHONE 2069 - 224 CHARLOTT

OVER 500 MEN'S BROADCLOTH SHIRTS

SIZES 14, 14½, 15, 15½, 16, 16½, 17

Another Great Sale of these Lovely Egyption Thread MEN'S SHIRTS.

$1.95

Commences Saturday 9 a.m.

350 REGULAR $3.50 SHIRTS
175 REGULAR $3.00 SHIRTS

All sizes are represented in every color and in the various striped effects, but early shopping will be necessary to avoid disappointment.

Our last lot of these splendid Shirts met with such a favorable reception amongst men of Peterboro that ever since that event we have been trying to get more at the same price.

At last we have been successful, and are once more able to offer you the same qualities at the same price as in our former Sale of Broadcloth Shirts. The figure at which they are offered represents in some cases even less than the usual wholesale cost.

Don't confuse these with the inferior Shirts. Every garment is made of tightly twisted, long strand Egyptian cotton, which gives excellent service, stands the severest laundry tests and comes back to you looking just as fresh and silky as ever.

All are perfect fitting, liberal sized garments, guaranteed colors—in fact, not a detail is lacking that you would expect in a high-grade Shirt.

PLAIN COLORS—tan, light and medium blue, white and helio—with Soft Collars to match.

WOVEN STRIPES in many pretty designs.

IF you know value you'll want to be here all day tomorrow to take full advantage of these special Hour Sales. The lines advertised will be on Sale at these prices only for the duration of the hour specified. No phone orders will be accepted.

Natural Pongee Silks

ON SALE 9.30 TO 10.30

This is a finely woven Silk with close, glossy surface. It is our regular 59c value. You can buy it during this special Hour Sale at, per yard..... **39c**

(Dress Goods Dept., Main Floor)

Men's Flannel Shirts

ON SALE 10.30 TO 11.30

These are Shirts worth regularly up to $1.75. They are here in grey, khaki and navy. Sizes run from 14½ to 17½. They are well made, good wearing Shirts. One-hour price..... **98c**

(Men's Dept., Main Floor)

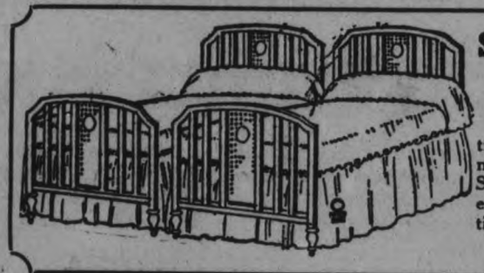

Simmons Complete Metal Bed Outfit

Complete Outfit, consisting of Bed, Mattress and Springs. Bed of steel frame in walnut finish, comfortable Japan Coil Springs and Simmons' Pure Sanitary Felt Mattress, covered with a good heavy quality fancy ticking. A special at..... **$18.90**

(Third Floor)

32 in. Anderson's Ginghams

ON SALE 11.30 TO 12.30

In some of the maker's best plaid and fancy check patterns. The quality is too well known to need any description. They are regular 35c Ginghams. They are on Sale for the one hour at, per yard..... **25c**

(Wash Goods Dept., Main Floor)

Pretty Madras Curtaining

There are just six bolts of this on sale. The width is 31 inches. The color is the usual light ecru shade, the patterns are all good, and the price, per yard..... **29c**

Mottled Pattern Axminster Rugs

SIZE 27 BY 54 INCHES

One of the most useful small sizes. These are all in the mottled patterns, with bars of solid colors at ends. Regular $4.50 quality, for..... **$2.95**

Axminster Rugs

IN THE 9' BY 10' 6" SIZE

If you want a large Rug these Barrymore Axminsters are the best Rugs made to give you reasonable, serviceable good wear and at a medium price. In this Sale we are selling them at..... **$39.50**

WE ARE CONTINUING ALL RUGS, CURTAININGS, BEDDING AND BLINDS AT HOUSEFURNISHING SALE PRICES. IT WILL PAY YOU TO TAKE ADVANTAGE OF THE EVENT—AND SAVE MONEY.

1000 Yards of Fugi Silk

IN TWENTY-FOUR POPULAR AND NEW SHADES

79c yard

A good quality for ... new shipment bought especially for this Sale event. You know the material. ... many colors—white flesh, orchid, coral, rose, Chantilly, grey, sand, peach, Dresden, creole, knobe, Beaucaire, watermelon palmetto, black, cedar wood, coffee, pale blue, Monacco. 29 inches wide. Yard..... **79c**

27 inch by 54 inch Hearth Rugs

Serviceable Rugs in many patterns and colors for all rooms.

Fringed Axminster **$3.75**
Wool Axminster **$4.75**
Good Wilton Rugs **$6.90**
Better grade Wilton **$7.50**

All Linen Towelling

In the white ground, with border in blue or in red. All good closely woven cloths that will give the user satisfaction in every way. Price, per yard... **23c**

Plain White Flannelette

A fine quality with short nap. The cloth that gives best service. It comes in the 34-inch width. It's our regular 30c Flannelette. It is on Sale Saturday at, per yard..... **25c**

White Cotton Ends

These are mill ends of White Cottons in varying qualities. They run in lengths from 1 to 5 yards. They are cloths that are worth from 25c to 35c the yard. We are selling them at, per yard..... **19c**

Striped Nurses Cloth

A cloth that washes well. It is here in several of the best striped patterns in white on blue grounds. They are ideal cloths for house dresses, uniforms, child's dresses, rompers, etc. Price, per yard..... **29c**

Congoleum Rugs at Sale Prices

Several of the best patterns, in practically all sizes, are now in stock. Are selling at specially attractive prices for this special housefurnishing event.

6' x 9' **$6.90**
9' x 7' 6" **$8.90**
9' x 9' **$10.90**
... 6" **$12.90**
...od ... in ... des, ... **$14.90**

SILKS

Black Crepe Satin

This material will appeal strongly to those who favor black. It is of splendid heavy quality and comes full 40 inches wide. A value never less than $3.95. Yard..... **$3.39**

Flat Crepe

One of the season's most highly favored materials for frocks, coming in many new shades—queen blue, phantom red, love bird, wood rose, blue lavender, wild honey, palmetto, cedar wood, steel, black and navy. 40 inches wide. Regular $2.98 yard. Yard..... **$2.39**

Rayon Crepe

A silk fabric for the new spring dresses you are very sure to like, with its new modernistic and conventional designs in beautiful color tones. A yard wide and a splendid $1.69 yard value. Per yard..... **$1.25**

Brocaded Artsyl Crepe

A material that is comparatively new for dresses. It comes in six of the season's leading shades—black, grey, rose, tan, green and purple. 38 inches wide and regularly sells at $1.98 yard. Per yard..... **98c**

Strong White Sheeting

One of our best qualities. It is heavy in weight, and it is a clear, clean white. It's a Wabasso Sheeting, and a real value at, per yard..... **98c**

Unbleached Sheeting

A good heavy cloth that washes well and wears well. It is evenly woven and serves as well for bedspreads as for sheets. Price..... **59c**

Complete Couch Bed

ON SALE 12.30 TO 1.30

They are Simmons' manufacture. They are strongly made, convertible Couches with mattress covered with attractive patterns in colored chintz. They are selling for one hour only at, each..... **$8.00**

(Furnishing Dept., Third Floor)

Circular Pillow Cottons

ON SALE 1.30 TO 2.30

They are pure white and have good weight. They are here in the 40 and 42-inch widths. In spite of the low price, they are good Cottons and will give good service. They are regular 45c Cottons. On Sale at, per yard, **34c**

(Staple Dept., Main Floor)

27 Inch Check Ginghams

ON SALE 2.30 TO 3.30

All good, firm, fine cloths and here in some of the best favored colors for the summer wear. They are mostly patterned in the small and medium checks, and are on Sale at, per yard..... **16½c**

(Wash Goods Dept., Main Floor)

Coloured Check Dimities

ON SALE 3.30 TO 4.30

The favorite cloth for underwear. It is here in white and in several good colorings. It is 36 inches wide, and is selling at, per yard..... **19c**

(Wash Goods Dept., Main Floor)

Combination Window Shades

ON SALE 4.30 TO 5.30

These are all Oil Colored Shades in the white and green combination. They are regularly sold at $1.65. These are seconds, and for the one hour we are selling them to you at..... **98c**

(Furnishing Dept., Third Floor)

YOU SAVE WHEN YOU BUY HERE

THE HALL STORE

Odd Lines in Women's Silk Underwear

They are all in the knitted silk. Some are Vests, some Bloomers. There are several of the best colors in the lot, but not all sizes. They are garments that are worth up to $2.00. All that are left we are cleaning out at..... **98c**

WE'RE CLEARING up all the remaining Winter Stocks at prices that will make every item purchased a good investment. At the same time we are offering you a lot of our new goods at prices that are only made possible through the hard work and advantagious purchasing of our buyer at headquarters. Notice the prices and compare our qurlities. The HALL STORE can save you money.

A FINAL CLEAN-UP SALE

Store Phones 1780 1781

Store Opens 9 A.M. Closes Sat. 9.30 P.M.

Women's COATS at Half-Price

We have just thirty Coats left in stock. They sold at prices ranging from $14.00 to $75.00. The fabrics are marvella, velour, cameline, duvetine and suedine. All new styles, some plain, some fur trimmed. Several sizes and many of the best colors in the lot. Clearing all at HALF-PRICE.

Children's Chinchilla Coats

Good, warm, well made, serviceable Chinchilla Coats for the children, in navy and grey. Sizes 26, 27 and 28. We have only eight left, and are clearing them at..... **$3.50**

Women's Wool Sweaters

There are many odd lines in the lot. Fine quality wool. Some fancy, some brush wool and some plain knit, in various shades. Sizes 34 to 42. To clear at..... **$2.75**

Bright Stylish Flannel Dresses

A real clearing line, made of fine quality wool flannel, in various styles and good range of pretty bright shades. Trimmed with fancy braids, ribbons, metallic, buttons, etc. A practical Dress for all kinds of wear. To clear at **$4.95**

All Linen Damask Table Cloths

Made in the Belfast mills. Here in three good patterns. Size 2 by 2 yards. If you want a good cloth at a reasonable price, don't miss this at..... **$2.95**

Silk Crepe Dresses at Sale Prices.

Made of heavy flat crepe in several of the best colors for 1926. Every style is novel, some flared, some plain. Sizes run from 16 to 20. They are equal to many Dresses we have sold at $19.00. Don't judge by the price. Come and see them. You will wonder how we were able to buy such stunning little Frocks at..... **$10.90**

Serviceable House Dresess

Linene, broadcloth, spot foulard, etc., are the materials used in these neat and practical House Dresses, in a good range of light shades. Some trimmed with white collar and cuffs, others with touches of embroidery. Priced at **$1.98**

Children's Fancy Sweaters

Plain and Fancy Colored Pullovers and Sweater Coats. Medium weight and just the garment to wear under a coat or over a light dress. Sizes 24, 26 and 28. A $3.00 value. Clearing at **$1.25**

Hosiery Bargains

Well Up to the Usual Hall Store Value.

Women's Silk & Wool and All-Wool Hose

They are good medium weight Hose, the kind you will wear for some months—in fact, until the warm weather comes. They are here in all sizes and in almost all colors. Special clean-up price..... **89c**

Rayon Silk Hosiery

Finely made, well shaped, good wearing and here in all the best colors, as well as all sizes. The quality is away beyond what you will expect to see at, pair..... **49c**

Favored Silk Stocking

This is here in all colors, all sizes and is a wonderful value. It sold in most stores at 98c and $1.00 the pair. Clean-up price..... **79c**

Odd Lines Silk and Wool And All-Silk Hose

Some in fairly heavy weights, in sports styles; some are all-silk, several good colors; some cashmeres. All sizes in the lot. Clean-up price..... **59c**

Fine Silk and Wool Hose

These are our finest Silk and Wool Mixed Hose. Some are plain, others in fancy checks and mottled effects. They are worth $1.25 and $1.50 the pair. Clean-up price..... **98c**

Women's Cotton Stockings

They are here in black and in white. All are made from a good grade of firmly worsted thread. They look well, wear well and are of medium weight. Splendid for house and general wear. Sizes 8½ to 10. Price, per pair... **19c**

Hundreds of Boxes of Linen Finished Stationary

We obtained a quantity price on this line of fine Linen-Finished Stationary. Every box is worth at least 25c. For Saturday's Clean-Up Sale we are selling this to you at, per box..... **14c**

Plain and Striped Danish Cloths

These are beautiful Cloths of wool and art silk. All are 31 inches wide. Some plain color, others in pretty broadcloth stripe. They have been selling as high as $1.50 yard. Our price.. **59c**

Plain and Check Flannels

They are the best cloths for dresses, skirts, light spring suits, etc. Here in plain and in all the best colorings, as well as in pretty line check patterns in many favorite shades. The quality in the best. It wears well, wishes well, and costs you per yard only..... **98c**

Colored Crepe De Chine

These are new cloths and are dyed in some of the prettiest tints of green, gold, blue, sand, tan and rose. They are ideal for bright summer dresses, evening dresses and for many other purposes. They are worth $1.75 yard. We bought at a special price and can sell them to you at, per yard..... **$1.25**

Silk Mixed Crepes
Brocades and Fancy Fabrics

In light blue, rose, mauve, peach, sand, gold, pink and green. The patterns include conventional, self-colored flower and checks and spots. There are various weights. Serviceable for dresses or for underwear. We bought at a much reduced price and offer this to you at, per yard.. **98c**

Pretty Colours in Patterned Voiles

Some in black and white, some mixed blues, reds, gold shades, greys—in fact, almost all colors. Some of the best patterns possible. They are of fine quality and cost you, per yard..... **65c**

New Colorings in Stencilled Voiles

These are the real Normandy Voiles. They are here in black, rose, green, sand, blue shades, mauve and many other tints in entirely new designs. They make wonderfully dainty dresses, and are splendid value at, per yard..... **75c**

Men's Umbrellas

Good strong frame with heavy cotton Gloria tops. Well finished curved handles. These are actually clearing at, each..... **98c**

Fancy Knit Scarfs

Fine quality Roman Stripe Vallette Knit Scarfs in a variety of select light and dark combination colors. A regular $3.50 value. To clear at..... **98c**

Natural Pongee Silk In Fine Quality

It is fine, soft, free from dressing and 34 inches wide. An excellent Silk for dresses, underwear, curtains, etc. Price, per yard..... **49c**

Women's Umbrellas

Good weight cotton Gloria tops, with imitation ivory and amber tips and ferrules. With fancy handles, finished with leather strap or silk cord. Clearing price..... **$1.49**

Good Style Purses

In a variety of fine leathers, in pouch and envelope styles. Nicely lined, and complete with mirror and coin purse. Clearing at..... **98c**

Bright Coloured Ribbons

Good weight Satin and Moire Ribbons in a variety of pretty shades, 5-inch width. Priced at **19c**

HALL STORE

Black Leatherette Shopping Bags

Black Leatherette Bags with the two-strap handle, in the most useful size. Priced to clear..... **59c**

ADDRESS ON LEAGUE OF NATIONS GIVEN AT MEETING IN OMEMEE

M. Godfrey Tells Young People's Society About Organization.

WELL DESCRIBED

Purpose, Functions and Methods Are All Touched On.

OMEMEE, Feb. 26—Through the instrumentality of Mr. F. G. Sandy the Young People's League of the United Church were successful in securing the services of J. M. Godfrey, K.C., of Toronto, a representative of the League of Nations committee of Canada, to give an address on that subject on Friday evening.

F. G. Sandy acted as chairman and after a few brief remarks introduced the speaker, who before commencing his subject referred to his early boyhood days which were spent in Omemee, when his father was pastor of the present Methodist Church which was under erection at that time. He recalled many reminiscences, some of which were pleasant, while others were somewhat gruesome.

With these few remarks, he introduced his subject by referring to warlike relationships of the past. Wars have always been frequent. From the year 1876 to the year 1914, a period of 38 years, there were 14 wars, due to lack of invention to prevent them. Canadians did not realize this scourge, because war never touched their threshold nor its shadow never penetrated their hearts until the World War.

Ever since the Christian Era, war has cost the world $20,000 an hour each day and yet nothing has been done. It is eight years since the war ended and the cost to Canada today is $15,000 an hour, and it will go on as long as the youngest child today will live before the debt will be wiped off. In all the scourges of society, there is nothing as horrible as war. If another war broke out, it would be much worse than the last. Germany during the Great War dropped tons of explosives, and look at the damage which resulted therefrom. France, at the present time, is prepared should war break out between Great Britain and France, to drop within a day's notice, 50 tons and within a week would be able to drop at the rate of 60 tons a night. Neither the cost nor the horrors of war were realized.

When the Pewers met in Versailles in 1919, they met to conclude a Treaty of Peace, and find an invention to prevent war. Fourteen allied countries appointed 19 leading men who spent three months, trying to find a plan. They finally brought forward the Covenant of the League of Nations; an agreement for all the nations of the world to enter to establish peace. With some amendments, it was signed by the Allied forces, neutral nations were called in, then others have since come in, and now 55 nations are members of the League, and next month Germany is to be admitted, being a total of 56 nations with the United States, Mexico, Russia and Turkey, the only countries outside.

The preamble of the Covenant of the League of Nations is:

"An agreement between the countries of the world to promote international co-operation and to achieve national peace and security by the acceptance of the obligation, not to go to war, by open, just and honorable relation between nations; to understand international law and the maintenance of justice and respect for the treaties of the organization."

If this covenant is broken by any nation the sanction of punishment is that the nation is declared an outlaw and is interdicted by all others in the League.

Organization of the League.

A permanent secretariat, or business oraganization of the League, is established at Geneva, where hundreds of departments are dealing with the different matters that come before the League. This great international Parliament meets once a year, on the first Monday in September, and is composed of three members sent by each Government. For one month, all questions, which the nations bring before them for the benefit of man are dealt with. The Council, composed of six or seven permanent members, meets when the assembly is not in session every two months, or may be called at any time of emergency.

The purpose of the Independent International Labor Bureau is to promote the cause of the worker, striving to establish over the world the eight-hour day system and to improve the conditions of children in factories raise the age, etc.

At The Hague a permanent Court of International Justice is established where nations may enter their grievances. Spain and Portugal recently submitted a case to court over the Guadiana River. Many other decisions have been satisfactorily given and it has proved a great benefit in keeping the peace of the world.

The cost of the maintenance of the League of Nations to Canada, who contributes her share, is 1½c a year to each individual, or a total cost of $150,000.

The first assembly of the League of Nations was held in 1920, at Geneva, and since then there have been six assemblies held. Hon. Sir George Foster was the first representative from Canada, and since then, Sir Robert Borden and Hon. N. W. Rowell have been among the representatives, and at the present time the Hon. Senator R. Dandurand, of Montreal, brings honor to Canada by holding the Presidency of the assembly of the League of Nations.

The Accomplishments

After the Treaty of Versailles, Europe was left in a state of unrest, with the old hatreds of war still there. The last six years have been a most difficult period and great credit is due the League of Nations for restoring peaceful relationships at many times.

Many instances were related by the speaker where the League of Nations had been able to stop a war.

The first reference was to the Aaland Islands in the Baltic; off Sweden. These islands belonged to Finland but the inhabitants were Swedes who wanted to belong to Sweden. The two nations almost went to war. The difficulties were submitted to a council of legal experts who gave the land to Finland. The council made the following settlement: Finland gave the people local autonomy, their own language, customs, and religions and make the territory a neutral zone in case of war. Both accepted the settlement and secured peace.

The second reference was between Serbia and Albania. These two countries, which had agreed to the preamble, had invaded their neighbors' terrtiory and burned about 80 villages. The matter was referred to the secretariat at Geneva. A conference was called to meet in three days and representatives of both countries were ordered to be present. Previous to this, there had been no such machinery whereby similar questions might be settled. In 2' hours the Serbian army had withdrawn and a commission was appointed to limit the boundary between the countries.

A third reference was where Greece invaded Bulgaria. Greece was found to blame and had to pay indemnities.

A fourth was between Greece and Italy.

The financial stability of Austria was saved from ruin by the League of Nations, which was a magnificent undertaking. After the world war she was isolated, her trading limited and her country robbed. The nations had lent many millions of dollars to her. The League of Nations devised a plan whereby Austria agreed to cut down her expenses. In two years, she was able to balance her budget, re-established her trade and now she is one of the prosperous countries of the world.

The speaker briefly referred to the Dawes plan.

After the flu "typhus" spread from Germany. This had to be controlled from America and by expending $200,000 from Canada it was stopped on the borders of Poland and the disease was scourged. The drug traffic has also been lessened. These are some of the accomplishments of the League of Nations where, with nations helping one another, the world is being made a better place to live in.

The League of Nations cannot be a success unless each does a part. If people prepare for war—war will follow and if they prepare for peace—peace will most likely follow. They must establish the peace habit, which of these is to be decided by the nations of the world.

Sir Robert Borden was the first President to organize the League of Nations in Canada. Rt. Hon. Mackenzie King, Robert Forke, M.P., and Rt. Hon. Arthur Meighen are honorary presidents. Strong public opinion, said the speaker, must be established among the people to make the League a success. People may become members and get others to. The church may become a corporate member for $10.

"International co-operation of the League of Nations is the greatest thing next to the coming of Christ that ever happened," said Mr. Godfrey. Christianity is being tried in the League of Nations and what is wanted is to realize the magnificent ideas which are behind this great institution. Regard it, he urged, as part of church work, as foreign mission or Sunday School work that peace may be established throughout the world.

Mr. Godfrey closed his splendid address by a plea that each might do his or her part to back the League of Nations up so that "Nation shall not war with nation, neither shall they learn the art of war any more."

A hearty vote of thanks was extended to Mr. Godfrey by Harry Lamb in a neat speech and seconded by Rev. E. W. Rowland, and was heartily enodrsed by the congregation. Rev. A. T. Weir also expressed appreciation and pleasure for the enlightenment that had been received on this subject

Other special numbers on the programme were a duet by Misses Katie and Mary Weir and an organ number by Mrs. Cecil Corneil both of which were deeply appreciated.

CAMPANA'S Italian Balm

for red, rough hands after dishwashing.

CASH SPECIALS

Fresh Bread, large load 17c
Fresh Eggs, doz. 40c
Corn Starch, 3 pkgs. 25c
Old Dutch and Lux, pkg. 9c
24 lbs. Nevada Pastry Flour $1.09
7 lbs. Nevada Pastry Flour ..33c
Shortening, bulk, 5 lb. lots, lb. 16c
Pure Lard, bulk, 5 lb. lots, lb. 21c
Icing Sugar and Figs, 3 lbs. ..25c
10 lb. Sugar (with $2 order) 63c
Fresh Meats in all 3 stores.
Salmon Fish, sliced, lb. 20c
Halibut Fish, sliced, lb. 25c
Fillets, no bone, lb. 25c
Haddie, with bone in, lb. ...12½c
Spy Apples, barrel $2.50
Russet Apples, barrel $2.50
Baldwin Apples, barrel $1.50
(Return barrels.)
Apples by the peck, 15c., 25c. 35c
Christie's Sodas, pkgs. ..2 for 25c
Can Peas and Tomatoes 2 for 25c
Rolled Oats, fresh ....10 lbs. 43c
Strawberries, choice quality. can 24c
Apple Jelly and Tomatoe Catsup, jar 10c
Black Tea, special 54c
Chocolate Marshmallow Biscuits 24c
Ginger Snaps, lbs. 25c
Free Scribbler with 50c. order.
Macaroni, bulk, lb. 10c
Arrowroot Biscuits, fresh, lb. 28c

MENDELL BRAUND

Albert, Chamberlain and Lock Sts.
Free Delivery. 'Phones 348-2129

BRING 'EM TO US

WE'LL REPAIR YOUR

Rubber Goods

Rubbers, Goloshes, Rubber Boots, Hot Water Bottles, etc.

FOR LESS MONEY

Only best materials and highest grade workmanship used.

DAWSON & JOHNSTON
Phone 2123
George and McDonnel

Quick Relief for Rheumatics

Local Druggists Sell Rheuma on Money-Back Plan

If you suffer from torturing rheumatic pains, swollen, twisted joints, and suffer intensely because your system is full of that dangerous poison that makes thousands helpless and kills thousands years before their time, then you need Rheuma, and need it now.

Start taking it today. Rheuma acts at once on kidneys, liver stomach and blood, and you can sincerely exclaim: "Good riddance to bad rubbish."

Many people, the most skeptical of skeptics right in this city and in the country hereabouts, bless the day when McDermid & Jury and other druggists offered Rheuma to the afflicted at a small price and guaranteed money refunded if not satisfied. If you have rheumatism get a bottle of Rheuma today.

BUDGET REDUCED.

Provincial Treasurer Reduces Province's deficit During Fiscal Year 1926.

WINNIPEG, Feb. 26.— (Canadian Press.)—Premier John Bracken, in his capacity as provincial treasurer, brought down the budget in the Provincial Legislature last night. It showed an estimated deficit for the fiscal year 1926-27 of $143,900.96.

VITAMINS

Many grown people do not realize the importance of the right selection of vitamin-rich foods to assure a sound body and health.

Scott's Emulsion

is the food-tonic rich in vitamins that helps solve nutrition problems. It supplies vitamin-nourishment to build health.

Scott & Bowne, Toronto, Ont. 25-33

CHAN FLOOR WAX

A Harder and More Durable Wax

1-2 lb.—40c 1 lb.—75c 3 lb.—$2.00
Char Oil Mops .....75c and $1.25
Char Dusting Mops.....$1.50 and $2.00
Waxers and Polishers.....$1.90 to $3.75

BROWN'S HARDWARE
171 SIMCOE STREET
Just Around the Corner from George Street.

LECUTRE ON USE OF GAS IS GIVEN

Speaker at Engineers Meet Opposed To Burning Raw Coal,

TOO MUCH WASTE.

An exceedingly interesting lecture on coal and its uses was presented last night by G. W. Allen, secretary treasurer of the Canadian Gas Association, at a joint meeting of the Engineers and the Chamber of Commerce in the Board Room of the latter association. Harry L. Beal, the local superintendent of the gas department, acted as chairman. At the conclusion of the meeting J. Wells Fraser proposed a motion of thanks for the instructive address, and extended an invitation to the speaker to come again at any time.

Mr. Allen stressed the fact that considerable wastage had characterized the use of many of what were at one time considered limitless resources to the extent that to-day the nations of the world are faced with a power shortage. There has been considerable waste in the handling of natural gas. On some occasions when drilling operations were being made for oil natural gas wells were struck. Instead of being capped and the gas conserved for future use the wells were allowed to run wild, the gas being pumped to some place where it would not interfere with the people living in that particular locality. There had been no research work done with a view toward conserving the natural supply so that a very valuable fuel had gone to waste and it was now necessary to establish great manufacturing plants in the places where the supply of natural gas, if proper precautions had been taken, would have served as fuel for years to come. Even the cases where it had been used to any extent no research work has been carried out with the object of discovering better methods of using it so that in most cases ten cubic feet had been burned where one would have served as well.

It was the same with the Hydro power developed at Niagara. Its very cheapness resulted in wastage so that now the peak loads of the day are created by the household use of current for heat and light and not by the demand of manufacturing concerns.

The speaker declared that Sir Adam Beck had seen the need for co-operation between the Hydro, which he sponsored, and the gas-coking industry. If business were to pick up to the extent which prevailed before the war, the country would be faced with a definite power shortage due solely to the place which electric current had won in the people's homes. He declared that if one does not pay for a commodity it is not appreciated and when that happens waste naturally follows.

The feature of waste is also applicable to the coal industry where millions of tons have been used in the raw state and not passed through a coking plant which can extract so many useful materials and still leave an excellent fuel. In the United States coal was the supply was rapidly becoming depleted. Two hundred of the available four hundred square miles was already used up and the seams left were difficult to mine because the seams were narrow and the coal of a poorer quality.

In conjunction with his lecture Mr. Allen had a splendid selection of lantern slides which he used to good advantage to illustrate the progress of the coking industry from the time of the earliest investigations to the present day period of mammoth coking plants. One of the slides depicted the local plant. Charts were shown to indicate the growth of the industry, the projects which might be obtained by coking, and the waste which characterized the wholesale burning of raw coal.

The speaker concluded by saying that the gas flame should be utilized to a greater extent than it now is because it is able to do many things better than any known source of heat.

You cannot be economical unless you know; you cannot be stylish unless you know; you cannot know unless you look for information. Read the advertisements; let them keep you au fait to the hour they are printed.

HOT OR COLD BATHS?

A hasty glance at the statistics of water consumption in Peterborough presented at the meeting of the Utilities Commission would convey the impression that a Florida city is reported. If these figures leak out it is probable that Peterborough will be mistaken for a winter resort where summer conditions prevail in January.

For, if the figures do not lie, Peterborough people drank 5,000,000 gals more water in January last year than they did in July. Or they may have had 340,000 more baths in January than in July—which is an allowance of 15 baths more for every person in Peterborough in 31 days in Mid winter than in 31 days in mid-summer

The figures are:

January.....87,790,000 gallons.
July.....82,565,00 gallons.

BLACKHEADS

Blackheads go quickly by a simple method that just dissolves them. Get two ounces of peroxine powder from your druggist, rub this with a hot, wet cloth briskly over the blackheads—and you will won-

NATIONS CLAIM COUNCIL SEATS

Members of British Cabinet Ready To Support Poland.

SPAIN INSISTENT.

LONDON, Feb. 26.— (Canadian Press.)— The Westminster Gazette says that several members of the Cabinet oppose the claim of Poland and other nations to a permanent seat in the Council of the League, but a majority of the cabinet would be ready to support Sir Austen Chamberlain at Geneva if he favored these claims.

SPAIN INSISTS ON SEAT.

MADRID, Feb. 26.—(Canadian Press.)—Spain insists on becoming a permanent member of the League of Nations Council when it meets in Geneva on March 8th. Foreign Minister Yanguas, in a statement published in La Nacion, the Government newspaper, cites various reasons in support of the Spanish claim.

EARNINGS INCREASED.

C.N.R. Net Earnings Show a Decided Increase Over Those of 1924.

MONTREAL, Feb. 26.—(Canadian Press.)— Final figures, showing the complete statement of operating results during 1925 were announced yesterday by the Canadian National Railways. These figures show that the net earnings of the system during the last year were $32 264,414.79 as compared with $17,244,251.48 or a net increase of $15,020,163.31.

During the twelve months ending Dec. 31, 1925, the operating ratio was 86.83 per cent., as compared with 92.68 per cent. in 1924, and 91.92 per cent. in 1923.

CANADA'S FOUNDATION.

Sir Arthur Currie Says Good Roads Are Canada's Upbuilding.

TORONTO, Feb. 26.—(Canadian Press.)— United Canada built on foundation of good roads was set as the greatest objective before the Good Roads Association at their annual banquet in the King Edward Hotel last night by General Sir Arthur Currie, G.C.M., F.C.B., LLD., President of McGill University.

Always a Smooth Road Ahead—With DUNLOP BALLOON TIRES

For the business man who finds it essential to keep appointments promptly—

For steady everyday use on the Doctor's car—

For motorists on recreation bent—

For the hard knock-about service of the travelling man—

For the motorist who only takes a little jaunt now and then—

DUNLOP TIRES

are satisfying all needs in a way that is multiplying friends who base their buying on what a tire can do.

Dunlop Tires, Belting, Hose, Golf Balls, etc.

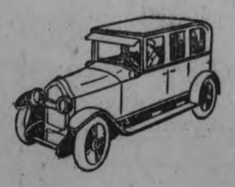

Users of Dunlop Tires enjoy the benefits of the most competent and highly-paid tire experts engaged in the industry. There is no feature of excellence in tire construction that is not incorporated in Dunlop Tires, which are serviced in all parts of the world. No matter where you travel, if you need tires, you can get Dunlop with Dunlop satisfaction and fair price from efficient Dunlop Official Service Depots.

A244

SPRINGVILLE W.M.S. HELD PRAYER DAY

Ladies Gathered at Home of Mrs. J. Grandy, Cavan.

SPRINGVILLE, Feb. 26. — The Springville W.F.M.S. junior and senior, held their day of prayer service at the home of Mrs. J. Grandy, Cavan. The meeting despite the cold day was remarkably well attended, there being 22 ladies present, and all who were thus privileged could not help but feel "that it was good for them to be there."

The service was under the able leadership of their new resident, Mrs. M. Johnson, who opened the meeting by speaking briefly of its characters and purpose.

Mrs. S. Staples read the Scripture lesson and the following ladies led in prayer: Mrs. A. E. Sanderson, Mrs. William Whitfield, Mrs. J. Grandy, Mrs. R. Robertson, Mrs. A. Hunter, Miss Annie Brown and Mrs. M. Johnson.

Mrs. Grandy and Miss Southam accompanied by Miss A. Brown sang pleasantly the very appropriate hymn "Sweet Hour of Prayer."

The meeting was closed by the Doxology and the Lord's Prayer repeated in unison.

The hostess of the occasion then served refreshments and Master Clarmont Morgan entertained the gathering with a reading and a musical selection.

SMALLPOX SPREADS IN MEXICAN TOWNS

Many Deaths Are Reported and Authorities Order Vaccination.

VERA CRUZ, Mexico, Feb. 26.—(Canadian Press.)— With smallpox spreading through Vera Cruz at an alarming rate, the municipal authorities have begun a campaign agains tthe spread of the disease. Orders have been issued to vaccinate everyone.

Reports from the Isthmus of Tehuantepec state that black smallpox has broken out there and many deaths have occurred. News from Orizaba mentions that in adjacent villages many cases have been found.

YE OLDE FIRME—HEINTZMAN & CO.
ESTABLISHED 76 YEARS

Player Piano $475.00

With 45 Rolls

This is the finest bargain we have ever offered.
In splendid condition, mahogany case. Terms if desired.

HEINTZMAN HALL
ROYAL BANK BUILDING

MOTOR LEAGUE ANNUAL REPORT

The following report was presented at the annual meeting of the Peterborough branch of the Ontario Motor League on Friday by F. G. Stinson, secretary-treasurer:

RECEIPTS.

Balance on hand, March 21, 1925		$ 154 58
Membership fees, 1925-26	$560 50	
Commission from auto licenses	297 50	
Sale of maps, road guides, O. M. L. badges boosters, &c	98 80	956 80
		$1111 38

EXPENDITURES.

Membership fees to O. M. L., Toronto	$202 00	
Signs: Provincial Highways, $48; ground rent, $10	58 00	
Chamber of Commerce, services	450 00	
Maps, road guides, O. M. L. badges and boosters	158 71	
Travelling expenses	49 05	
Membership, Tourist Association of Ontario	10 00	
Advertising (motor highways, one page	50 00	
Sundries: O. M. L., Toronto, special badges, $5; Examiner, advertising annual meeting, 1925, $3.30; miscellaneous, $6.40	14 70	
		$ 992 46
Cash on hand, memberships and maps	29 00	
Balance in bank, February 15, 1926	89 92	
		$ 118 92
		$1111 38

BALANCE SHEET.

ASSETS.

Balance, cash and bank, February 15, 1926			$ 118 92
1 Road guide (bound book)		$ 2 50	
51 Radiator front badges at 50c	$ 25 50		
4 Radiator cap badges at 50c	2 00		
5 Windshield front badges at 50c	2 50	30 00	
18 Boosters, "Peterborough," at 25c		4 50	
Maps, Etc.—			
9 O. M. L., Province of Ontario, 35c		3 15	
35 "Pavourite," Central Ontario, 25c		8 75	
35 Motor Highways of Ontario, 35c		8 75	
500 Peterborough County, 25c		125 00	
Advertising matter		25 00	
Stationery		15 00	
Signs—			
1 Headquarter sign	35 00		
1 Monaghan Road and Charlotte	16 00		
1 Charlotte Street, "Thank You," etc.	4 00		
1 Double-faced shield	3 50		
2 Erected at cathedral	7 50		
1 Erected at bathing beach	1 50		
1 Erected at Welcome	110 00		
1 Erected at Port Hope	110 00		
4 Highway, Welcome, Dale, Port Hope and Peterborough	8 00		
2 Lift Lock	4 00		
8 School signs, "Drive Slowly"	24 00		
1 Welcome to Peterborough, quarter mile out	48 00		
	$ 371 50		
Less depreciation and 30 per cent	111 45		
		$ 260 05	
100 In stock, February 15, 1926, at 35c		35 00	
Lease of sign space		10 00	
			$ 527 70
			$ 646 62

LIABILITIES.

Advertising and incidentals	25 00	
Supplies account	621 62	
		$ 646 62

WATERWORKS ANNUAL REPORT

COMPARATIVE STATEMENT OF OPERATING EXPENSES OF THE WATERWORKS DEPARTMENT FOR THE YEARS OF 1923-1924-1925.

	1923	1924	1925
Maintenance, Dam	$ 1302.63	$ 1445.95	$ 1554.79
" Pump House	5574.23	7893.11	5577.58
" Filter Plant	12744.98	9080.85	10369.91
" Mains and Hydrants	2446.82	3108.09	4459.61
" Service Pipes	4376.91	4075.24	4943.97
" Office Expense	2342.93	3284.92	3672.53
" Salaries	9276.87	9138.30	9802.19
" General	2132.44	2462.41	1607.32
" Tools and Plant	1003.96	775.55	1470.55
" Filter Park	1993.32	725.47	903.34
" Sherbrooke Yard			1333.68
Interest	50653.29	53121.92	54214.33
Sinking Fund	15014.32	15643.31	16507.38
	$108862.70	$110755.12	$11647.58

Statement of Contingent Reserve and Surplus Accounts at December 31, 1925.

Contingent Reserve	$ 13366.33	
Surplus Acct. January 1st, 1925	34964.15	
Net Surplus from Operations of 1925	10760.89	
Total Reserve and Surplus	$ 59080.37	
Amount allowed by Statute to be held by the Commission	$ 50000.00	
Amount to be paid to the City in excess of Statuary Allowance	$ 9080.37	

Abstract Statement Water Consumers Account December 31st, 1925.

Arrears July 1st	$ 2040.16	
Current Revenue	32400.62	
Revenue other Sources	1452.63	
Prepayments to Jan. 1st	98.55	
Cash Received		$ 32941.03
Rebates Allowed		54.84
Prepayments from July 1st		41.30
Arrears Dec. 31st		2954.79
	$ 35991.96	$ 35991.96

Abstract Statement Contract and Meter Account.

Arrears July 1st	$ 17336.62	
Current Revenue	12796.03	
Meter Rent Revenue	1097.60	
Private Hydrants, Sprinklers and Elevators	79.41	
City of Peterboro Fire Protection	14479.94	
Revenue Other Sources	10.13	
Prepayments to Jan. 1st	.44	
Cash Received		$ 42837.35
Rebates Allowed		28.78
Prepayments from July 1st		1.00
Arrears Dec. 31st		2933.01
	$ 45800.14	$ 45800.14

Abstract Statement Building Purposes Account.

Arrears July 1st	$ 6.10	
Current Revenue	30.45	
Cash Received		6.14
Arrears Dec. 31st		30.41
	36.55	36.55

Abstract Statement Consumers Construction Account

Arrears July 1st	$ 836.34	
Current Revenue	2547.92	
Prepayments to Jan 1st	12.91	
Cash Received		2304.39
Adjustments		36.19
Prepayments from July 1st		12.99
Arrears Dec. 31st		743.60
	$ 3097.17	$ 3097.17

Abstract Statement Power Rental Account.

Arrears July 1st	$ 500.00	
Current Revenue	$ 1000.00	
Cash Received		1000.00
Arrears, Dec. 31st		500.00
	$ 1500.00	$ 1500.00

Abstract Statement Special Frontage Rate Account December 31st, 1925.

Arrears July 1st	$ 905.63	
Current Revenue	1210.73	
Revenue other Sources	95.77	
Prepayments to Jan. 1st	4.67	
Cash Received		$ 1751.65
Rebates		22.27
Prepayments from July 1st		47.78
Arrears December 31st		392.10
	$ 2213.80	$ 2213.80

The Net Revenue from All Sources except Debentures for 12 months ending December 31st, 1925 is as follows—

Water Consumers	$ 64352.08	
Contract and Meter	2500.49	
Meter Rent Revenue	2109.05	
Private Hydrants, Sprinklers and Elevators	175.82	
City of Peterborough Fire Protection	28955.41	
		$121092.83
Revenue Other Sources—		
Water Consumers	$ 2024.33	
Contract and Meter	116.74	
Special Frontage	202.47	
Special Frontage	2435.20	
Building Purposes	57.67	
Consumers Construction	4000.15	
Power Rental	2000.00	
		$ 10836.57
Total		$131929.42

You made it 36,000— Now make the 1,500!

Saturday - The LAST DAY of Four Exceptional FEBRUARY FEATURES

Saturday at the Cressman Stores stands out as the last day of four of the season's greatest selling events, namely—

THE ANNUAL FEBRUARY THREE-DAY SALE OF SILKS
THE FEBRUARY FREE SERVICE SALE **THE FEBRUARY FURNITURE SALE**
THE YEARLY FEBRUARY HOSIERY SALE

All have much to offer for the last day at prices that cannot be repeated after Saturday.
Read about them carefully in this advertisement and make it a point to take full advantage of all four events—Saturday.

THE CRESSMAN CO., LTD.

Positively the Last Day of THE SALE OF SILKS

Your last opportunity to procure your advance supply of new Spring Silks at such inviting prices for such great values.

Fugi Silks, in twenty odd different shades, 29 inches wide, yard 79c
White Wash Satin, yard wide, yard $1.48
Rainbow Crepe, many new colors, 40 inches wide, per yard $1.89
La Belle Crepe de Chene, 40 inches wide, per yard $1.58
Black Duchess, yard wide, yard $1.98
Black Crepe Satin, 40 inches wide, yard ...$3.39
Rayon Crepe, yard wide, yard $1.25
Striped Luvisca Silk, yard wide, yard $1.35

Elbow-Proof Georgette, 40 inches wide, yard ..$1.98
Satin-Faced Crepes, 39 inches wide, yard $2.75
Flat Crepe, 40 inches wide, yard $2.39
Brocaded Artsyl Crepe, 38 inches wide, yard ..$1.69

A 30-Day Lay-Away Privilege is extended to you by making selection and deposit on Saturday.

Cressman's—Street Level' Rear

Silk Dresses PRICED TO CLEAR AT $7.95

Materials of silk crepe, georgette, Canton and flat crepe. Mostly straight-line styles and sizes 16 to 20.

Cressman's—Second Floor.

The Yearly February Month-End HOSIERY SALE!

Your last chance Saturday to secure your supply of Hosiery at these very low prices, made possible only by enormous quantity buying. Offering great values in

WOMEN'S, MEN'S AND CHILDREN'S HOSIERY

SATURDAY EXTRA VALUE SELLING LEADER FOR THE LAST DAY OF THE YEARLY FEBRUARY HOSIERY SALE

Ladies' Plain-knit and Fancy Stripe Silk and Wool Hose, 59c Pair

FORMER $1.65 AND $1.25 VALUES—ALL PERFECTS

In this range of splendid quality Silk and Wool Hose you will find a good assortment of colors. Selling for one day only at this decidedly lowest price.
No phone orders.

Cressman's—Street Level, 1st Circle.

LADIES' SUPER QUALITY FIBRE SILK HOSE, 2 PAIRS $1.00, OR, PAIR..... 57c

LADIES' ART SILK HOSE, NEW SPRING SHADES, 3 PAIRS $1.10, OR, PAIR..... 39c

BOYS' AND GIRLS' RIBBED BLACK COTTON HOSE, 3 PAIRS 55c, OR, PAIR..... 19c

LADIES' FINE QUALITY LISLE HOSE, WITH SILK EMBROIDERED CLOCKS..... 25c

"NIAGARA MAID" PURE THREAD SILK HOSE..... 99c

ODD LINES FINE QUALITY LADIES' ALL-WOOL CASHMERE HOSE..... 88c

Cressman's—Street Level

MEN'S ALL-WOOL ENGLISH AND CANADIAN RIBBED WORSTED HOSE..... 49c

MEN'S ALL-WOOL ENGLISH CASHMERE AND RIBBED WORSTED HOSE..... 69c

FINEST QUALITY PURE BOTANY WOOL HOSE, FINE RIBBED, PAIR..... 99c

Cressman's—Men's Shop, North Entrance.

NEARLY SIX HUNDRED PAIRS

Ladies' Fabric Suede Gloves

MOSTLY FORMER $1.25 TO $1.95 VALUES—CLEARING SATURDAY AT ONE PRICE

49c Pair

A Glove Sale that cannot fail to crowd the department all day Saturday. Over half the lot are this season's finer $1.25 to $1.95 values. Gauntlet styles, elbow length and two-dome wrist styles, and many of them are duplex (double texture). An excellent selection of colors and sizes for early buyers.

Cressman's—Street Level.

BROADCLOTH BLOOMERS

A particularly good material, well sized, with elastic knee. Colors are orchid, sky and pink. Special, $1.25

Cressman's—Second Floor.

A Special Group of Silk Dress at $29.75

A group made up of very smart Frocks in cut velvet, chenille and georgette, satin-faced Canton and crepe. All depict the season's latest style tendencies of flares and tailored lines, long sleeves and contrasting trimmings. Sizes 16 to 42.

Cressman's—Second Floor

The Top of the Mode

is versatile this season. Hats that are new types present themselves in adorable taffeta, straw and many a combination of the two. Our collection now is delightfully varied. You'll enjoy looking over these very distinctive models.

PRICED FROM $5.00 UP

Cressman's—Fourth Floor

SPECIAL FOR ONE DAY—SATURDAY
LADIES' AND MISSES'

Silk-Knit Costume Slips $1.98

A lovely silk knit garment, plain or striped. Plain style, slightly full at hips and narrow shoulder straps of self material. The color selection includes black, navy, sand, grey, Copen. blue, rose, pink, scarlet and gold. Sizes 36 to 42.

Cressman's—Second Floor.

New Wash Fabrics at Pleasing Prices!

NEW RAYON SILK MIXTURE AND ART SILKS, in beautiful colorings and exquisite patterns. Special Saturday, yard..... $1.15

ENGLISH MERCERIZED BROADCLOTHS, in colors of blue, orchid, orange, delf blue, peach, black and white. 38 inches wide. Saturday, yard..... 98c

FANCY AND PLAIN RAYON MIXTURES, for ladies' and children's dresses, 32 inches wide, in a splendid color range. Saturday, yard..... 59c

ENGLISH SILKINE MULLS AND MERCERIZED VOILES, in the favorite pastel shades. A fine quality for frocks and lingerie 39 inches wide. Priced at, per yard..... 59c

WABASSO WHITE VOILE, 39 nches wide. Lovely soft white material. Saturday, yard..... 25c

ENGLISH BROADCLOTH SHIRTINGS, light and dark grounds, with medium and broken stripes. A splendid quality, yard wide. Saturday, yard..... 59c

Cressman's—Street Level' Rear Arcade.

"FREE SERVICE"

This special offer ends Saturday night. All Pillow Cottons, Sheetings and Towellings, Table Cloths, Napkins, etc., bought by that time

HEMMED AND MADE UP FREE

Cressman's—Street Level.

SELLING ALL DAY SATURDAY IN THE BARGAIN ANNEX

Ladies' Good Quality Balbriggan Bloomers 29c

Substandards, in white, pink and mauve and peach. The sizes are 38 and 40. A remarkably low price for Saturday's all-day selling.
No phone orders.

Bargain Annex Only, Fourth Floor

SELLING 9 A.M. TO 11 A.M., SATURDAY MORNING

Two Hours Only in the Bargain Annex

OUR THIRD MILL SHIPMENT OF FULL COMFORTER SIZE

"King's Prize" COTTON BATTING 69c Roll

No phone orders. Limit 3 rolls.

Cressman's—Fourth Floor

Bargain Annex Values at Decided Price Reductions

Ladies' Undervests, very special at .....29c and 38c
"Ibex" 12/4 Largest Size Flannelette Blankets, white, per pair $2.49
Ladies' Silk and Wool Hose, substandards, pair 45c
Ladies' Lisle-Finish Cotton Hose .....2 pairs 45c
Wabasso Circular Pillow Cotton 39c
New Dress Ginghams 15c
Ladies' All-Wool Cashmere Hose, substandards 37c
Double-Bed Width Bleached Sheeting 39c
Good value Yard-Wide Factory Cotton .....17c and 23c
Splendid values in Aluminum Ware $1.00

Cressman's—Bargain Annex, Fourth Floor

A GREAT DAY'S SELLING IN THE BARGAIN ANNEX SATURDAY

First Quality "Hespeler Grey" Granite Ware 63c

ONE DAY ONLY

The assortment of this well known, first quality Grey Granite Ware consists of Dish Pans, Round Roasters, Straight Sauce Pans, London Kettles, Rice Boilers, Preserving Kettles, Water Pails, Potato Pots.

Bargain Annex Only, Fourth Floor

THE LAST DAY OF "FREE SERVICE"

If you have not already done so, come Saturday, the last day of this great event, and benefit by this unusual offer of time and money saving.

Goods bought today, no matter when you wish delivery, are subject to Free Service.

We Measure, Make and Hang (with the exception of Frilled Curtains) Free.
We Measure, Make and Hang all Draperies Free.
We Measure, Make and Hang all Window Shades Free.
We Measure, Sew and Lay all Carpets Free.
We Lay all Rugs Free.
We Lay all Linoleums and Oilcloths Free.
Pillow Cottons, Sheetings and Towellings Made Up Free.
Table Cloths, Napkins, etc., Hemmed Free.

HEMMED EDGE MADRAS

With hemstitched effect. Good designs, suitable for any room, in natural color, 42 inches wide. Regular 75c and 85c value. Last day of Free Service Saturday, yard..... 59c

CHINTZ

In beautiful new designs, in beautiful colorings. Regular price up to 75c yard. Last day of Free Service, per yard..... 49c

VELOUR PORTIERS FOR ARCHES

Made from 50-inch sunfast French Velour in colors of brown, blue, rose and mulberry. All are 7 feet long finished. Last day of Free Service, Saturday, per pair..... $19.75

NEW RAYON MADRAS

For side curtains, 50 inches wide, in blue, rose, brown, gold and blue and rose shot effect. $2.00 value. Last day of the Free Service Sale..... $1.59

MARQUISETTE

Yard wide, with taped edges, drawn borders and ribbon striped edges, in white, ivory and ecru. Regular 35c and 40c yard. Last day of Free Service, Saturday, 29c

36-INCH MADRAS

Yard-wide Scotch Madras in good designs, in the natural shade. Regular 40c quality. Last day of Free Service, Saturday, yard..... 29c

NEW FILET NETS

Lace edged and a yard wide, in new small designs suitable for any room. White or ivory. Regular 60c value. Last day of Free Service, Saturday, yard..... 49c

NEW CURTAIN NETS

A new range 42 and 45 inches wide. Exceptionally good quality, including Shadow Nets, Bungalow Nets and fine Filets, in all-over, stripe and conventional designs. Regular $1.50 values. Last day of Free Service..... $1.29

REMEMBER—THIS EVENT ENDS 9.30, SATURDAY NIGHT

Cressman's—Third Floor.

Special Prices at the Staple Dept. Saturday

All-Linen Plain and Check Towelling, 21-23 inches, yard, 25c
40 and 42-inch Circular Pillow Cotton, yard 39c
1,000 yards 36-inch Factory Cotton, yard 19c
Best Canadian Bleached Sheeting, 72 inches wide, yard ..85c
Pure Irish Linen Satin Damask Tabling, 3 designs, 70 inches, yard $1.39
10 dozen only Hemstitched Pillow Cases, 42 inches, each, 24c
Full Double Bed 12/4 Size "Ibex" Flannelette Blankets, per pair $2.49
Pure Linen Huckaback Hand Towels, 16 x 31 inches, each, 29c
Fine White Flannelette, good quality, 27 inches, yard ...19c
Fine White Flannelette, good quality, 34 inches, yard ...25c
English Pajama Cloths, good range of colors, 32 and 36 inches, yard 39c
20 only Irish and Scotch Linen Table Cloths, 2 x 2½, slightly soiled, each $2.98

Cressman's—Street Level' Rear Arcade.

FEBRUARY FURNITURE SALE

ENDS SATURDAY NIGHT AT 9.30

Home lovers on the look-out for real Furniture values in small pieces or room suites will pay our Furniture Department a visit before this great yearly Sale event ends Saturday night.

WALNUT-FINISHED DRESSER

With three drawers and bevelled British plate mirror. Measuring 34 inches long... $15.90

DRESSING TABLE

In surface oak finish. Large drawer and British plate mirror. Priced at..... $12.50

WHITE PORCELAIN TOP KITCHEN TABLE

With cupboard below and complete with bake-board. Priced at..... $24.00

Cressman's—Third and Fourth Floor

SATURDAY STORE HOURS, 9 A.M. TO 9.30 P.M. 'PHONE 138-139

The CRESSMAN Company Limited
"The Store of Smiling Service"

WE FURNISH THE HOME COMPLETE

The ORACLE

This day we fashion Destiny, our web of Fate we spin. —Whittier.

Fixed fate, free will, foreknowledge absolute. —Milton.

S. A. S.—You have always liked to take the lead in anything and to see that those about you were inclined to your way of thinking. But your life has been one of reserved retirement, and you have had a liking for the mystic and occult side of existence. You are kind hearted and very careful in money matters. A promise with you is absolutely sacred. People are drawn to you, but you do not care for much demonstration of affection. You have original ideas and are fond of travel. You are not especially robust and should take special care of your health at all times. Dress always as well as your means will allow.

You were born on Tuesday. Your color is flame in all its variations.

W. P. K. (Mike).—As you are still quite young, I am going to warn you that you are of the type that has a dual nature and you must watch constantly that the highest elements in your nature are in power, to attain success and happiness. By nature, you wish to lead always, and have a strong, active nature, just a little inclined to disregard the rights of others and to be self-centred. But you have a quality of reserve and retirement that nullifies at times your natural ability, and will have to fight shyness and morbidity. You will always suffer from the wish to be doing something else than what you are engaged in at the time and will be suspicious, easily offended and inclined to whine and nag. If you demand that your better nature rule, you can be a great power for good. You would make a good doctor, scientist or minister. Study cheerfulness and steadfastness, begin important things in April or August and preferably on Friday. Marry a girl born in February or November, and resolve to be agreeable rather than dictatorial with her.

You were born on Wednesday. Your color is flame.

C. Z.—You are quite well satisfied with yourself and possess poise to a great extent. You are conservative by nature and not inclined to look with favor on new enterprises. You like to study religion and occultism. You should have a great deal of success in business or financial world as your stars point to attainment in these ways. With a destiny that is rather favorable, you combine some natural qualities that are not at all good. You are not at all easy to get along with and resent interference, even if well-meant, with great intensity. You become jealous over imaginary slights and can be extremely tantalizing and tormenting with those you do not admire. You are keen at reading the minds of those about you, and are whimsical, fickle and changeable to the last degree. You will destroy some of your best chances in life by jealousy, anger and caprice, which will have a sad effect on your destiny, unless you resolve now to control it. You are fiery rather than affectionate, and should remember that "he who dances must pay the fiddler"—always. Never take drugs or stimulants of any sort.

You were born on Tuesday. The day you ask about is past. Your colors are purple and steel.

M. E. V. S.—You are naturally inclined to be reserved and retired in your ways. You do not care much about embarking on anything new. Yes, you would make a good mystic. The occult appeals to you, but so does religion. Why not cultivate the latter rather than the former? Delving in psychic phenomena does not always mean success, and your stars do not point to success of a material type, anyway. Your attainment in life will come through the use of diplomacy, rather than of force. Cleverness will get what you want, rather than the mailed fist. You are not happy when alone, and pictures and luxuries will never take the place of companions with you. To be happy and successful, you must practise self-control, patience and care in what you eat. Do not worry over imaginary slights.

You were born on Thursday. Your colors are steel and brick shades.

J. T. T.—You have a kind nature, but independent and persevering, and should be especially fortunate in commercial enterprises. Although you may not achieve overmuch in a material way in life, although your innate powers should make for a certain measure of success for you, you will be one of those to whom others look for leadership, understanding and sympathy. It is a pleasant destiny that lies before you. You are a tireless worker, and will do better for yourself than when harnessed to others. Perseverance is a strong point in your character. You would make a good merchant, superintendent or engineer of big works. Practise control of your temper, and avoid at all times the company of scolders and fault-finders. Change of scenery and a certain amount of excitement are good for you. Marry a girl born in May, July, February or November, and begin important undertakings in March or November, preferably on Tuesday or Saturday. Yes, you were born on Sunday. Your colors are gold and violet.

KEEPING U. S. A. MOIST.

Ice floes and blizzards make no difference to the liquor exporters operating from Port Dalhousie to points on the American shore of Lake Ontario east of the Niagara river with rye whiskey for Niagara Falls, New York and Buffalo. Not one day this winter has the channel been frozen over. In the upper picture, eight freight car loads of whiskey are shown on the siding beside the C.N.R. station and one of the tugs loaded with 250 cases. Below are shown men taking away the empty cases in trucks.

LOCAL FACTORIES VISITED BY STIRLING AGRICULTURAL CLASS

Accompanied By Instructors at Short Course—Skating Rink Prospering.

STIRLING, Feb. 24—On Thursday last about twenty students of the agricultural classes being held here were given a trip to Peterborough. They were accompanied by District Representative Atkin and some of the instructors. The purpose of the visit was to inspect the hospital, Quaker Oats factory, Packing plant, and other institutions of that city.

Mrs. Elmer Sandercock, who recently purchased the Judd block is fitting it up and will move his grocery and butcher shop to his new quarters soon.

A financial statement of the receipts and expenditures of the Stirling Skating and Curling Association ending January 22, 1926, has been ssued, which shows the Association to be in a prosperous condition financially. The expenditures have been $5920.02 with a balance in the bank of $689.60 on the above date.

The choir of St. Paul's United Church and a number of their friends had supper at the church on Wednesday evening prior to choir practice.

Library Board Annual

The Public Library Board held their annual meeting last week. Mrs. (Dr.) Potts who has been at the head ot the Board for over twelve years, gave an excellent report of the work accomplished during the past year, showing that the library had been patronized to a greater extent than any previous year. A hearty vote of thanks was accorded the president for her encouraging report. The treasurer, C. R. Bastedo, gave his report which was also of a gratifying nature.

The W. M. S. of the United Church are preparing for a banquet to be held in the basement of their church on Friday evening. The speaker of the evening will be the Rev. J. L. Stewart of Toronto, formerly a missionary in China, and author of the story "The Laughing Buddha" now running in the "New Outlook."

The service in connection with the Women's Day of Prayer was held last Friday afternoon in St. Andrew's Presbyterian Church, being well attended. The following congregations were represented, St. John's Anglican, St. Paul's United. St. Andrew's Presbtyerian, and Mount Pleasant United Church. In addition to the suggested program Mrs. (Dr.) Alger sang a solo and Mrs. (Rev.) W. H. Stevens of Ratona, New Mexico, gave an excellent prayer.

Stirling Personals

A party composed of Mr. and Mrs. J. Frappy, Dennis Welch, Jerry Marshall and Mr. Deltor left for Florida last Friday intending to motor the whole distance. At Jackson, Michgan, their company will be increased in numbers. Upon reacoing their destination they will engage in the different bulding trades which they represent.

Mr. Michael Welch has disposed of his farm, eighth concession Sidney and is having an auction sale of his stock and implements on March 2nd and will come into Stirling to reside, having purchased the property of Mrs. Charles Heath on John street.

Mr. and Mrs. G. Cottam of Iroquois Falls, who are visiting the latter's father, James Dowman, have purchased the home of Samuel Hatton on John St. and will take possession in the fall.

Mr. John R. West who has been the cheesemaker at Harold for over twenty years, has purchased the property formerly owned by J. R. Sharpe of Hoard's on Front street west, and is now a resident of Stirling.

Mr. Joe Geary has moved into his new house on Baker Street.

Mrs. Frank Couley of Toronto and Mrs. Homan of Foxboro were guests of their sister, Mrs. H. Johnston, last week.

Mr. and Mrs. Daniel Derry were called to Trenton on Saturday owing to the serious illness of his mother.

Miss Bessie Couley spent the week end in Belleville and sang a solo in Holloway Street United Church.

Mr. Fred T. Ward who was injured by a fall in his store some weeks ago, is able to be at the store again.

Mrs. L. Halliwell is spending this week in Toronto with her daughters.

Mr. and Mrs. J. M. McGee and Mr. and Mrs. A. B. Fargey attended the funeral of their uncle, Mr. Mather, 5th concession, Thurlow, on Sunday last.

Mr. Albert Sine, a life long resident of the sixth concession of Rawdon, passed away Wednesday morning, Feb. 24, after two weeks illness from blood-poisoning in his arm. He was in his 75th year.

MOUNT PLEASANT

MOUNT PLEASANT, Feb. 25.—Mr. Alfred Lough and Miss Gwendolyn Lough returned to their home here on Saturday after a pleasant visit with friends at Keene.

Mr. and Mrs. Robert Ruth spent Friday visiting with the latter's sister, Mrs. William Lowes of East Emily.

Mr. and Mrs. Joshua Eggleston were Sunday visitors at the home of Mr. and Mrs. Elmer Windrum

Mr. William Elliott spent the week end at his home in Unionville.

A very successful military euchre and dance was held in St. John's Parish Hall on Monday night. Quite a number from here attended and all report a good time.

Mr. F. Jackson from the northwest spent Tuesday with Mrs. Harry Sisson, Sr., and family.

A number from here attended the sale of farm stock and implements at the home of Mrs. John Magee, second line of Emily, on Thursday. Good prices were realized.

Mr. Robert Henderson spent Tuesday and Wednesday in Peterboro and attended the annual meeting of the Brotherhood of Threshermen.

Mrs. Charles Johnston has returned to her home in Toronto, after spending some holidays with her sister, Mrs. George Jamieson.

Rev. J. O. Totten and Mr. Charles A. Cooke of Ottawa were guests at the home of Mr. and Mrs. Garnet Shield on Sunday.

Mr. Bruce Finley of Orange Corners spent Sunday at the home of Mr. and Mrs. Ira Lowes.

Mr. William Tinney shipped a coar load of hogs on Monday. The price paid was $13.75.

Mrs. Joseph Boyd and Mrs. Melville Jones have returned to their respective home after a pleasant visit with the former's sister at Ballyduff.

Mr. and Mrs. Hubert Gardiner and Miss Verna Gardiner were Sunday visitors at the home of Mr. and Mrs. Clew Morden.

A number from here attended the presentation at Mr. John Magee's home on Friday evening.

Messrs. Harry and Aubrey Bland attended the "Horse Show" at Millbrook on Thursday.

Mr. and Mrs. A. E. Best, Mr. Mewyn Best and Mrs. Jennie Best were Sunday guests at the home of Mrs. Gertrude McLean.

Mr. and Mrs. Albgrt Guest are visiting with the former's parents, Mr. and Mrs. Guest of Lindsay.

Service was held in the United church here on Sunday morning. The pastor, the Rev. J. O. Totten was in charge of the service and delivered one of the series of sermons on the "Lord's Prayer", taking for his text Matthew 6, 12: "Forgive us our debt as we forgive our debtors." Mr. Charles A. Cooke of Ottawa was also present and sang two solos, "Thy Will Be Done" and "Tell the Old, Old Story", which were very much appreciated.

Born—To Mr. and Mrs. George Shea, of Fleetwood, on February 18th, a daughter.

DODD'S KIDNEY PILLS
FOR ALL KIDNEY DISEASES
RHEUMATISM
BRIGHT'S DISEASE
BACKACHE
DIABETES
2087 THE PROPRIETORS

BATTERYLESS SET ELIMINATES HUM

Perfecting of Invention Largely Result of Canadian Engineer's Research Work.

BY JAMES MONTAGNES

Another dream has come true in the radio world with the perfecting of the batteryless set, over which concerts may now be received with a volume and clearness of tone equal to that of the best of the battery supplied receivers.

To the extensive research conducted by a Canadian company may be given the credit for the elimination of the hum which in times past was noticeable in the batteryless set. This hum is absent now regardless of whether an outside aerial is used or whether the electric light wires are employed as an aerial.

These sets are similar to any others of their kind on the market—with the usual differences denoting a difference in manufacture—except for one feature; whereas the ordinary sets use batteries of some type or other, this set utilizes the electric house-current. This is accomplished by means of special apparatus, part of which was invented, and all of it perfected, by a young Canadian radio engineer.

Instead of the usual radio tubes, special ones are required for this set. They are built to be heated by the alternating electric current found in most homes. The filaments are made of an element which heats on the same principle as the element in an electric heater, and this allows the application of alternating current, doing away with the "A" battery or filament battery found in the ordinary sets.

Replacing the high voltage or "B" battery is a source of direct current of the right voltage derived from the alternating current through rectifiers. These rectifiers are specially built vacuum tubes and following them come a series of filters which smooth out any remaining effects of the alternating current, making the whole into a really good substitute for the "B" battery. All this apparatus is held in a small metal box and has its place in the set.

The results attained are extraordinary, to say the least, when it is considered that a year ago no such apparatus was to be procured except in a laboratory, and there only for scientific research.

Now it may be bought with a radio receiver, installed in the house and all that is necessary is to plug the receiver into a lamp in the same manner that electric irons, heaters, toasters, etc., are plugged in.

It will readily be seen the cost of upkeep is at a minimum when using this battery eliminator. Formerly it would have been necessary to buy new batteries at various times—not often, but still they had to be bought—and the storage battery had to be kept charged. With the eliminators, the cost of operation every night per week for several hours would not amount to the cost of keeping one room in a house lit for the same period. Besides the eliminator installed in the radio receivers, separate units are also available and one may turn their battery received into a batteryless one by buying any one of the several makes on the market.

DUNSFORD PERSONALS

DUNSFORD, Feb. 25.— Miss Stella Sanderson of Lindsay was a guest at the home of Mr. and Mrs. John Brien over the week end.

Many from this community were at Mr. Sweet's sale of farm stock and implements on Monday.

Mr. Wm. Myers has been kept quite busy on the road with his snowplough this last while owing to so much stormy weather.

Mr. and Mrs. James McGahey entertained a number of young people at their home last Thursday evening. They spent the evening in games and dancing and all report a real good time.

Misses Nora and Winnie Cross spent the week end with Mr. and Mrs. Melville Brien.

Mr. Cyril Elliott is spending a few days in Toronto.

Mrs. W. J. Thurston is holidaying with friends in Lindsay.

Mr. and Mrs. Fred Strowd of Lindsay spent the week end at the home of Mr. and Mrs. W. F. Thurston.

Miss Pearl Brien is spending a few days in Lindsay.

Masters John and Joe McFeeters spent the week end with their aunt, Mrs. Walter Thurston.

Rev. Mr. Gardener of Toronto spent the past week visiting Dunsford friends. He took the service in the Anglican church on Sunday afternoon, which was very well attended.

Bobcaygeon school boys journeyed to Dunsford on Saturday and played a game of hockey with the locals. The score was a tie, 1-1, so the boys are looking forward to another game in the near future.

Many of the farmers are quite busy these days getting ready for the seed fair and street carnival to be held in Bobcaygeon next Saturday, February 27th.

Mr. Wm. Myers was a business visitor to Lindsay on Monday.

The boys are busy preparing for the hockey tournament to be held Wednesday, Thursday and Friday of this week. They are looking forward to a big time.

The Baker Cup which is to be played for has been held by the Strollers of Lindsay during the past year.

DUAL PASTORATE TO BE CONCLUDED

Rev. Mr. Brenner to Leave Trinity Church in Charge of Rev. Dr. Brown.

COBOURG, Feb. 26. — It is expected that the dual pastorate of Rev. Dr. Alfred Brown and Rev. W. A. Bremner at Trinity United Church, Cobourg, will not be continued beyond the present conference year, and that Rev. Dr. Brown will remain as pastor here, and Rev. W. A. Bremner will take up work elsewhere. The dual pastorate has been very harmonious since entered upon, and both ministers are popular with the congregation of Trinity United Church.

HEBREW SCHOLARS.

These three University of Toronto Jews (top to bottom), David Sher, S. Narofsky and S. Rubinoff —do not believe that there should be established in Canada a separate school for Jews. They upheld their stand in a recent debate.

Alkali in Shampoos Bad For the Hair

If you want to keep your hair looking its best, be careful what you wash it with. Do not use prepared shampoos or anything else that contains too much free alkali. This dries the scalp, makes the hair brittle, and ruins it.

CORINNE GRIFFITH
Charming Film Star
Secret of her beautiful hair

The best thing for steady use is Mulsified cocoanut oil shampoo, which is pure and greaseless, and is better than anything else you can use.

Two or three teaspoonfuls of Mulsified is sufficient to cleanse the hair and scalp thoroughly. Simply moisten the hair with water and rub it in. It makes an abundance of rich, creamy lather, which rinses out easily, removing every particle of dust, dirt, dandruff and excess oil. The hair dries quickly and evenly, and it leaves the scalp soft, and the hair fine and silky, bright, lustrous, fluffy, wavy and easy to manage.

You can get Mulsified cocoanut oil shampoo at any drug store. It is inexpensie, and a few ounces will supply every member of the family for months. Be sure your druggist gives you Mulsified. Beware of imitations. Look for the name Watkins on the package.

NEW BOOKS AT PUBLIC LIBRARY

February 26.

Captain Salvation—Wallace.
Spell of Sarnia—Mrs. Reynolds.
Lorenzo, the Magnificent—Coolidge.
Ghost Stories of An Antiquary Warning to the Curious Thin Ghost More Ghost Stories—James.
Beloved Vagabond—Locke.
Gates of Doom—Sabatini.
Day Before Yesterday—Jacob.
Lion's Skin—Sabatini.
Thirty-nine Steps—Buchan.
Tavern Knight—Sabatini.
Twenty-five Years (2 vols.) — Lord Grey.
Oxford Book of English Prose—Quiller-Couched.
South Africa—Dawson.
Mr. Standfast—Buchan.
Mysteries of the Sea—Lockhart.
World Almanac, 1926.
Living Forest—Heming.
Tom Masson's Annual (3rd series).
Coleridge's Poems.
Pope's Poems.
Everlasting Man—Chesterton.
Bedouin Justice—Kennett.
Around Home—McArthur.
Sunken Gold—Jepson.
Heaton's Annual.
British Who's Who, 1926.
Tales of Sherlock Holmes—Doyle.
Last of the Plainsmen—Grey.
Cruise of the "Dazzler"—London.
Brian and the Wood-folk—Edwin.
Dr. Doolittle's Zoo—Lofting.
Elson Reader (Book 2).
Judy's Prefect Year—Bennett.
Muffin Shop—Garnett.

Mrs. J. W. Thrush

Hamilton, Ont.—"For over three years I suffered with severe nervous headaches. When I would get these spells I would have to give up and go to bed. They would occur about every two weeks. I tried everything I heard of but got no relief until I began taking Dr. Pierce's Favorite Prescription and the 'Pleasant Pellets.' By the time I had taken two bottles I found a wonderful improvement, and four bottles overcame the trouble. I have never since suffered from headaches of any sort."—Mrs. J. W. Thrush, 41 Margarett St.

Go to your neighborhood drug store at once and obtain this Prescription in tablets or liquid, or send 10 cents to Dr. Pierce's Laboratory in Bridgeburg, Ont., for trial package.

ORLAND NEWS

ORLAND, Feb. 22.—Patrick McCaulay, while tending a wood sawing outfit at his place, endeavored to remove some pieces from under the saw and had one thumb so badly lacerated that the doctor, who was summoned from Trenton, had to remove it.

Mrs. Henry Tackaberry, one of the oldest persons in this vicinity, passed away suddenly at the home of her daughter, Mrs. Wesley Coombs, at Hilton, about three miles south of here. She was born on Cramahe Hill ninety-six years ago and has spent all her lifetime in the immediate vicinity. She leaves three children to mourn her loss, Alva of Codrington, Chester of Brighton and Mrs. W. Coombs of Hilton. Before marrying Henry Tackaberry, who predeceased her about seven years, she was Miss Louisa Carr.

David Wright is having an auction sale and is moving to Brighton, where he has purchased a home.

Mr. Gaffield, of Dundonald, has leased the Palen farm and is moving this week.

Harold Sheppard is moving from the Palen farm to Geo. Bogg's farm, which he has leased for a year.

Geo. Bogg, having rented his farm, is moving to Codrington where he has rented Joseph Hyde's farm.

Geo. Yarrow, who moved from this locality over a year ago to a farm near Hastings, has returned and is living in what is locally known as the Roddy house.

Willet Simpson and son Earl are in Norwood where they are employed in the sawmill.

A very large number of custom logs are being delivered at Willet Simpson's portable sawmill to be made into lumber as soon as Mr. Simpson has finished at Norwood.

A very enthusiastic meeting of the Royal Scarlet Chapter was held in the lodge room of L. O. L. No. 620, Wooler, and two candidates were elevated to this illustrious degree.

The ice harvest has given place to the wood harvest, which is in full swing, and owners of sawing outfits are vieing to get the waiting jobs.

Robert Wade, of Brighton, has sold off in plots about 30 acres of wood from the Proctor place which he recently acquired, and which lies about a mile south-west of here.

Aubrey Woof has purchased the wood-sawing outfit owned and run last season by Jack Phillips, who is at present in Dutton, Ont.

ROSENEATH NEWS

ROSENEATH, Feb. 25. — The Womans' Institue is again busy making ready to given an entertainment and social in the town hall.

A few cases of chicken pox are found in the village but none are seriously ill. It has been rumored that smallpox was prevalent, which is an error. So far the M.O.H. officials have no reports of smallpox.

Several of the young people are taking advantage of the fine weather and making use of their snowshoes.

There was a good attendance at service on Sunday evening. Rev. Lovelace gave an excellent sermon. The choir also rendered good music and singing.

Miss Mary Mattress has been confined to the house for several days with a heavy cold and sore throat.

MEETING POSTPONED.

REGINA, Sask., Feb. 26.— (Canadian Press.) — The Conservative meeting scheduled for last night to discuss the possibility of placing a candidate in the field to contest for the coming by-election in Regina was cancelled. The meeting will be held to-day, according to present arrangements.

Peterborough Exhibition wants you as a member!

WHEN YOUR POOR OLD STOMACH GROANS WITH GAS

When Sourness, Pain and Bloating Follow Every Meal.

MAKE THIS SIMPLE TEST

No matter about diets, special food programs or the dozen or more medicines you have tried without success. If you really want stomach comfort—quick, certain and lasting relief from the usual after-eating distress—just make this simple NEVER FAILING test today!

For only a few cents get from any druggist a little pure Bisurated Magnesia—then, immediately after your next heavy meal, take two teaspoonfuls of the powder or four of the tablets and drink a glass of warm or not iced water.

This is a simple, pleasant and inexpensive test that may be absolutely depended upon to prove its value in less than five minutes and, in most instances, relief comes almost instantly.

Bisurated Magnesia is a pleasant, harmless, non-laxative form of old-fashioned Magnesia that, when taken after meals, cleanses, sweetens and neutralizes the dangerous stomach acids that cause 95 per cent of stomach ailments. Be sure and get BISURATED Magnesia at your druggist's today!

MUSIC PRICES SLASHED. GREENE MUSIC CO.

That practical joke about looking upward

You can't help yourself. If you see someone standing still in the street, looking upward, you bend your neck backward. You want to see too. You want to know what's going on.

That instinct is perhaps the main reason for newspapers. So you can know what's going on. Going on among your neighbors, among the people in the next state, in other lands. You want to know the news.

And that's what advertising is for, too. So you can know what's going on. So you can know the news about styles in clothing, about theories in foods, about the latest improvements in radio amplifiers or automobile engines. News! You want to know the news.

The advertising in this newspaper is here to tell you things. It is here to keep you in touch with the things that are going on. Advertisements are interesting. They are useful. They are news.

Don't miss news

Your Membership Ticket in the Peterborough Industrial Exhibition Signifies:

¶ That you are a live, wide-awake citizen of Peterborough, boosting its business and pushing its prosperity.

¶ That you appreciate the Exhibition and are eager to help along the good work.

¶ That you may, as one of the sponsors of the Exhibition, enter at any time, as many times a day as you care, without charge.

¶ That you are one of the 1,500 far-sighted people who realize a great opportunity when it is presented.

Donated by The Peterborough Examiner
In the Interests of Peterborough Development.

I wish to become a Member of Peterborough Exhibition. I attach $2 in payment of fee

Please make membership Card out to

(Name) .....

(Address) .....

WOMEN'S PAGE

SOCIETY

Mrs. F. A. Hodgson has returned from a business trip to Toronto.

* * *

Mr. James Maher of Toronto, is visiting his parents, Mr. and Mrs. M. J. Maher, Rubidge street.

Menus for the Family

By Sister Mary.

Breakfast—Stewed dried peaches, cereal, thin cream, tomato omelet, crisp whole wheat toast, milk, coffee.

Luncheon—Creamed shrimps in rice border bran bread, apple and celery salad, orange cream pudding, milk, tea.

Dinner—Roast loin of lamb, mashed potatoes, creamed turnips, endive salad, canned strawberries, sponge cake, graham bread, milk, coffee.

Sometimes after opening a can of tomatoes there is some left, not enough for a meal but too much to waste. While any vegetable left-over can always be used in soup, sometimes we aren't making soup. This tomato omelet is a suggestion for using up left-over tomatoes. Tomato soup can be used, in which case omit the soda in the recipe.

Tomato Omelet.

One cup tomato pulp, 1-2 cup milk, 1-8 teaspoon soda, 2 tablespoons butter, 2 tablespoons flour, 1-2 teaspoon salt, 1-8 teaspoon pepper, 4 eggs.

Canned tomatoes must be rubbed through a strainer. Heat puree and add soda. Melt 1 1-2 tablespoons butter, in sauce pan, stir in flour and slowly add tomato mixture, stirring constantly. Add milk and cook until thick and smooth. Season with salt and pepper and add yolks of eggs beaten until thick and lemon colored. Fold in whites of eggs beaten until stiff and dry. Melt remaining butter in hot spider, or omelet pan. When hissing hot turn in egg mixture. Cook slowly on top of stove or bake 20 minutes in a hot oven. Fold and slide on to a hot platter and serve at once.

(Copyright, 1926, NEA Service, Inc.)

THE DAY'S HUMOR

WIT NOT LAME.

Tramp: For the love of Mike, help a poor cripple.

Aged Woman (touched by the appeal): Bless me, why of course. Here's a dollar. Where are you crippled, my poor man?

Tramp: Financially crippled, miss.—Pittsburgh Chronicle Telegraph.

RUINED.

Man (to boy seated alone on edge of lot in which several boys were playing): What's the matter, sonny, why aren't you playing with the other boys?

Boy: They don't want me to play with them; they found out something about me.

Man: Was it something bad?

Boy: They think so, but I can't help it. You see, mister, these fellows say I'm a sissy because I'm twins with a girl.—Los Angeles Times.

AS IT WAS AND IS.

Guide: This is one of the original rooms of the castle. It hasn't been touched in 500 years.

Tourist: That's just like my landlord. He won't do a thing for me, either.—Kansas City Star.

PROSPERITY IS HERE.

"Business pulse-feelers tell us that times are much better."

"We've noticed it, too. Some of our friends are now able to owe more than they did before."—Miami Tribune.

CERTIFIED
pure and wholesome the kind that you would like to give your child.
SCOTT'S
(BLUE SEAL)
VITAMIN-CERTIFIED
NORWEGIAN COD LIVER OIL
the ideal vitamin-food for children with rickets or malnutrition.
At your druggist.
SOLE DISTRIBUTORS
SCOTT & BOWNE
TORONTO, ONT.
MAKERS OF SCOTT'S EMULSION
25-6

SOLVAY
COKE
For Furnace, Stove and Range
PER TON $16
Always gives satisfaction
ROBERT HICKS CO. Ltd
TELEPHONES 47-48
266 CHARLOTTE ST.

Peterborough Exhibition wants you as a member!

ECLIPSE FASHIONS

Exclusive Patterns by Hazel Bayne

1287

Charming Frock for the Junior Miss

Fashionable frocks for girls from 8 to 14 years of age are developed in fabrics as modish as those worn by the grown-ups. The vogue for combining printed and plain material finds expression in this graceful frock, which slips on over the head and has a flared apron tunic tied at the back with a wide sash. The shoulders are cut kimono, and the sleeves may be finished short, or with an extension gathered into a narrow band at the wrist. The foundation of this frock is perfectly plain and in one-piece, with the tunic set on. No. 1287 is in sizes 8, 10, 12 and 14 years. Size 10 years requires 3¼ yards 39-inch, or 1⅞ yards 54-inch material. Price 20 cents.

Our new Fashion Book contains many styles showing how to dress boys and girls. Simplicity is the rule for well-dressed children. Clothes of character and individuality for the junior folks are hard to buy, but easy to make with our patterns. A small amount of money spent on good materials, cut on simple lines, will give children the privilege of wearing adorable things. Price of the book 10 cents the copy.

Pattern Purchase Coupon

Address Fashion Department. Evening Examiner

No. ..... Street .....

Name .....

Pattern Number ..... Size ....

Town .....

Province .....

Amount Enclosed .....

Price 20 cents each—coin preferred

Peterborough Fancies.

(By Jeannette.)

Advance Models.

Although the majority of the local stores are not yet showing their Spring models, some of the advance guard have crept into the shops and may be viewed at any time. The notes for Spring and Summer wear are demonstrated in these, the vogue for flares which continues, the upward trend to the collars, which still hesitate at a somewhat half-way mark, with the throw collar and the handkerchief tie much in evidence, the long sleeves which are contrasted sharply with the short lengths for hot weather use, the prevalence of button trimming and the continuing popularity of the long overblouse, with a variation at times in the deep cuff at the bottom.

A smart little two-piece costume, with the side-pleated skirt attached to a cotton camisole, is developed in soft reseda green silk crepe, its moderately high soft collar and little turned-back cuffs faced with light sand crepe.

An afternoon gown of black crepe romaine has a separate vestee front, done in fine accordion pleats and developed in pencil blue, with a brilliantly-colored flower of velvet at the side front.

A printed silk shows the vogue for black and white, with broad stripes of the two colors alternating with sections done in hairline effect. The flare on the over-drape is done in diagonally-striped fashion and the front has a long line of small black buttons.

A neighboring sports model in tweed is in brown, with an odd effect in the fitted basque over a flared skirt portion, the front length outlined by large leather buttons in brown, which also makes the small collar.

Buttons also trim the soft blue homespun dress whose sole trimming is diagonal bands of self material, with long trim sleeves and a smart little "stando" collar.

BABY'S OWN SOAP
As good as Gold for Young and Old.
8-26 Albert Soaps Limited, Mfrs., Montreal.

CAPTIVE! - - - - - - - - - - - - - - - By Juanita Hamel

At last! After a long, weary chase they've captured Love and, so that they may not lose him, have fastened him tightly in the cage which represents their hearts. And they're so proud and so happy to think that they have found Cupid.

But be careful, for the mere fact of having found him and knowing that he's caged, will never, never hold him. For he's a sly little chap, and just when you are so sure of him and think that he'll never leave you, is the time he'll take wings and fly away. For he must be cherished and guarded. Feed him with the honey of sweetness and toleration and understanding.

Care for him and watch him carefully lest he become unhappy and fly away. For once he's gone, it's a hard task to catch him again. Ugly words, jealously, lack of care and attention will soon kill him, and some day you'll wake to the knowledge that the Love you thought you held so safely is dead—never again to come to life. And that would never do.

A Fashion Model's Diary

By Grace Thorncliffe

SHE DESCRIBES AN EFFECTIVE SMOCK.

Pam rushed into our midst in the manikin's room, quite breathless from excitement.

"Girls, I have an order!" she exclaimed.

We all looked up to see the usually immaculate Pam, her hair quite dishevelled, with a length of green linen trailing from her arm.

"Come, come! Do compose yourself and tell us what you're talking about!" I said sternly, recovering from my surprise.

"You know I told you about the smock I made to wear over my frock about the house when I'm working?" Pam queried.

"Told me about it, didn't I see you sewing on it here for at least a week?" I reminded her.

"Well, a friend of mine, who works in an office downtown, came in one evening when I was painting a table in the smock, and was crazy about it," Pam explained.

"Throwing bouquets at your own handiwork," I remarked. Pam paid no attention to this and continued.

"Last night the same girl came back to call and begged me to make one for her at my own price. It seems that all the girls in the broker's office where she works have taken to smocks. She hasn't time to make one, and she likes mine especially."

"Wonderful chance for you to start in on a little special order business of your own," Gaby put in.

"Fine idea, for the girls to wear smocks to protect their cloth frocks at the office," I remarked.

"Well," Pam continued. "If a pretty colored smock is as becoming to all of them as it will be to this girl, I don't blame them for starting the fad."

Of course, we had to find out all about the smock, and Pam explained that all she designed were to have very deep V necks, laced up with colored silk lacing to match the smock. She said:

"You see, then the lacing can be loosened and the smock slipped on over the head without disarranging the hair at all. I think this is an excellent idea for smocks that are put on and taken off in the office."

We all agreed with her, and one of the girls suggested that they could also be made with buttons all the way down the front.

I'm almost sorry that I don't work in an office so that I could wear one of the gay colored smocks, for I do think it is a wonderful idea and such a saving to one's frocks. Don't you agree with me?

This Green Linen Smock Is Worn To Protect a Cloth Office Frock.

TRENT RIVER NEWS.

TRENT RIVER, Feb. 26.—Mr. John Boyd left on Tuesday for Belleville where he meets his son, Dr. Dr. Robert N. Boyd of Ft. William, and will spend a few days in the city Dr. Boyd was appointed a delegate to the Hygiene convention which has been in progress in Toronto the past week.

Mrs. Frank Pollock arrived on Tuesday from Toronto where she had spent the past two weeks.

Mrs. (Rev.) Peer of Norwood is visiting Mrs. Wesley Redden for a couple of weeks.

Mrs. W. Cross, who has been ill at the Havelock hospital, is gradually improving.

Miss Annie Wight arrived from Toronto on Sunday after spending two weeks in the city.

Mr. W. Allen has completed his ice house and is putting in a supply of ice for the coming season.

BOVRIL is concentrated prime Beef Sold in bottles only

GAILY TRIMMED FROCK.

* * * * * * * * * *
* *
* Mr. Ziegfeld is the only man *
* in America who has capitalized on his follies. *
* *
* * * * * * * * * *

The smart sleeveless frock shown above is of the type popular in England just now. It is of cream georgette with medallions and panels embroidered with silver beads and tabs of similar design on the shoulders.

ADVICE TO GIRLS

By Annie Laurie

DEAR ANNIE LAURIE:

I am another girl coming to you for advice. I have been going with a young man for sometime, but recently we had a quarrel. I have been out with other boys, and he has been out several times with one girl. I love him, Annie Laurie, and he loves me. But everyone tells me I would be foolish to go with him again. Please tell me what to do. I can never be happy with anyone else. MOLLY-O.

MOLLY-O: There really is only one answer to your question, and you know it. If you are in love with this young man and he is in love with you, what does it matter if everyone else in the world warned you about each other? Of course, these people may be quite right, and you might be better off if you never saw him again. But what is the use of thinking about that? There is always one major element in any situation in life and the minor threads should not be allowed to conflict with it. In this situation of yours, the big thing is the fact that you both love each other. I would certainly advise you to make up your quarrel with him, if it is at all possible, turn a deaf ear to anyone who tries to persuade you otherwise, and go ahead.

DEAR ANNIE LAURIE:

I have read your good advice to other young fellows in distress and I thought I would ask you to solve my problem. I met a young girl about three weeks ago and fell in love with her at the first sight and I know she cares for me. We get along great but there is a joker in the pack, and that is her old man. Sometimes when we are sitting in the parlor he comes in, takes off his boots, sits down, puts his feet on the table and winds up the clock, putting it facing me. I could stand all that but when he sits there staring at me with the tobacco juice dribbling over his chin, I get beside myself in a rage. Now, dear Annie Laurie, although I love this girl I don't think I could stand her old man's insults any longer. I wish you would advise me what to do.

Hoping to see my answer soon, I remain,

FRECKLED JOE.

FRECKLED JOE: Perhaps, as you have known the young lady for only three weeks, and her father's peculiarities irritate you to such an extent, you had better give her up before matters come to such a pass that you will feel obliged to murder him some night From what you say, one would be inclined to think that he may not put too many objections in the way, if you decide to stop calling on his daughter.

DEAR ANNIE LAURIE:

I have read your column many times and now I come myself for advice. Is it improper:

(a) For a young man to hold your hand?

(b) For a young man to put his arms around you?

(c) For a girl to sit on a young man's knee?

(d) Should a girl rise when being introduced to a young man?

Hoping to see your answer in the paper soon. Yours affectionately, TICKLES.

TICKLES: (a), (b) and (c)—None of these things are really improper, in the strictest sense of the word. However, they are not usually done in public, and rarely indulged in with strangers. One might say that they represent comparative stages of friendship, as it were. (a) might be the habit of a Platonic-minded gentleman, so to speak, but when it comes to (b) and (c) it would be as well to have some guarantee of the young man's intentions before being encouraged to any great extent.

(d) In polite circles, it has never been recognized as just the thing for the lady to rise when introduced to a young man. You may with perfect propriety remain seated in his presence.

DEAR ANNIE LAURIE:

I am a young girl in my 'teens and would greatly appreciate your kind advice. I am in love with a young man about two years my senior. He is of good birth but he has been brought up by his uncle who gave him his own way. In his younger days he had disregarded his father's wishes; now he is sorry.

I have been going with this young man for two years but now my parents insist on me giving him up. I do not wish to offend him. What will I do? Yours very truly, SCOTTY.

SCOTTY—Your problem is rather an involved one. I can't quite figure it out. You do not explain just what is the difficulty and why your parents oppose your friendship with him. Perhaps they have the best of reasons. I can't decide from your letter. If you really love him and he loves you, and there is nothing very important standing in your way, that is, nothing that would cause an offense against morality or justice if you married him, you should go ahead. It is you that will have to live out your life to the end of it, and you, not your parents, should decide who you are going to marry. If you take a wrong s[tep] you will pay for it in the years to come, but you won't have to say "I didn't know my own mind when I should have decided for myself."

Breathe Easy! Take POTTER'S Catarrh Pastilles
for Coughs, Colds, Asthma, Bronchitis, Hay Fever, etc., etc.
35c. per tin
Manufactured by Potter & Clarke, Ltd., London, Eng.
Sole Canadian Agents Harold F. Ritchie & Co. Ltd., Toronto, Ont.

Boots Made To Order
You will be sure of foot comfort if you wear custom-made boots, of the best Canadian calf, French calf or Viel Kid. We guarantee a fit.
SEE OUR SAMPLES OF BOOTS AND LEATHER
We have in stock hand-made Work Boots Goodyear Welt Shoes Repairing a specialty. Have your shoes rebuilt by us.
W. & A. Ingram
CUSTOM SHOEMAKERS
430 George Street.
(Next door to Jordan, Florist)
TERMS: CASH.

MUSIC PRICES SLASHED
GREENE MUSIC CO.

The Woman's Day

Written by a Woman for Women.

Touching brightly on woman's every major interest in life from books and babies to politics and psycho analysis.

(By Allene Sumner)

IN THE NEWS.

"Marriage is a woe-begone failure," according to Joseph Hergesheimer who was an author before he wrote "Cytherea." By this time every wise-cracker in the country has neatly dissected Joe's remark.

We would add merely a recent remark grabbed from a conversation with a lawyer friend.

"I have gotten my clients something like 100 divorces, have kept tab of them, and have noticed that every single one of the 100 remarried."

Failure or no, they seem, like hungry little Oliver Twist, to want "more."

* * *

One of those many well-known "best minds" has sought to solve the barren social life of many women due to the greater number of women of marriageable age in the world than men of the same age.

This best mind has invented the puppet dancing partner, embraced to whose manly torso a maiden may Charleston over the danc efloor as merrily as the merriest. And the manless wall-flower needs only the price of a puppet to stop wallflowering!

Many mean remarks will be made. But, honestly now, does the idea of a girl dancing with a sawdust and enamel puppet wound your finer sensibilities any more than the well-established vogue of men dancing with paid dancing partners furnished by the hostess of a night club?

BEAUTY.

"It is quite impossible to feed the skin by rubbing in fats or creams of any kind," says the editor of "The Journal of the American Medical Association."

"There is no such thing as a skin-food."

And he estimates that hundreds of thousands of dollars are spent every year by modern women for these so-called "skin foods."

The much-tooted "beauty clays" are merely plain clay mixed with water and perfumed, costing about five cents and selling for about $2 a pound.

To whiten the skin, boil two tablespoonfuls of fine oatmeal in enough soft water to make a thin gruel, strain carefully, when cold, add the juice of a lemon. Wash the face with this every night and do not entirely wipe off. In the morning wash off with tepid water. Make a fresh supply ever ten days.

THE GLAD RAGS.

Picture dresses are all the rage nowadays. They are seen in the Ritz at tea time, on Palm Beach sands, at the theater and tea dansant. Bits of scenery exquisitely painted in pastel shades adorn the picture dresses.

Corot landscapes, sprays of roses, corsages of violets and other "sweetness and light" subjects adorn the frocks of the yellow-curled, blue-eyed blondes. Jazzy exotic pictures, such as Cleopatra upon her golden barge or a vamp lolling upon leopard skins, are chosen for the more spirited type of maiden's frocks.

SUCCESS.

This about a woman of whom you probably never heard.

Mrs. Grace Storey Putnam once made a doll baby for her little girl from an old white stocking. She worked days to make a perfect baby face, with the aid of wire and cotton and paint.

Years later, forced to support her family, she decided the world needed a real baby doll. She spent days in maternity hospitals, studying the faces of the wee inmates.

Then came her fight with patent offices and manufacturers. One insisted on having the three-day old baby say "mama." It took Mrs. Putnam weeks to win the battle to have the baby only "squawk" instead.

Then came the dealers saying "I wouldn't have that homely brat in my store!"

But they did! And today the Mrs. Putnam doll is held in the arms of hundreds of thousands of little girls.

"I succeeded because I believed in my idea and wouldn't let go," says Mrs. Putnam.

HER OWN WAY by a Girl of Today

FRIGHTENED.

I would not have thought it possible that everything could change so completely and so quickly as it did when the train started away from town. Up until that time, I had been exultant with confidence in myself and now—well, now I was sure, as I drew my breath with a little gasp, that I was afraid.

Carefully I clutched the little black silk handbag in which I had pinned my money with a safety pin. I felt myself grow all over gooseflesh as I thought what I would do in a strange city without any money.

It began also to dawn on me that I really had thought nothing about what I was going to do with money when I got there. I began to tremble inside of me, for I knew that I had no training for anything. I could not do housekeeping, even, if it were necessary, as my mother had never taught me anything of that kind.

I bought a paper the next time the train boy went through the car and began to look at the advertisements of "Help Wanted." Stenographers, bookkeepers, saleswomen, secretaries, nurses, telephone girls—it seemed to me that there was a situation for every girl in the world provided she was trained for it. But, I did not know how to do one thing that seemed to be wanted by anyone.

Before I go half way to Toronto, I was almost ready to go back. It was the first time I realized that it was up to me. I was alone and—I was afraid.

It was lunch time and although I did not think I was hungry, I went into the diner, clutching my precious silk bag. I ordered a cold chicken sandwich and a cup of chocolate and I marveled because it tasted so good. I ate my luncheon very leisurely for I realized I had nothing else to do for the long afternoon.

Finally I went back to my seat in the chair car and again scrutinized the advertisements. I could see nothing in them where I could possibly hope to get a position.

As I neared my destination I began to be very nervous. Where should I go? My father had not even recommended a hotel to me. He seemed to think I probably would only be gone a week and that two hundred and fifty dollars would keep me handsomely until then. I had been so very cocksure that I expect I had made him think that I knew exactly where I was going and exactly what I was going to do, and I knew nothing of the kind.

It was nearly dinner time and beginning to grow dusk when the train entered the station. I asked the travelers' aid which was the best hotel, determined to go there for the night and leave the details of securing a job and a boarding place for myself until the next day.

(Copyright, 1926, NEA Service, Inc.)

TOMORROW: The Adventure Starts.

YOUR HEALTH

By ROYAL S. COPELAND, M.D.,
Former Commissioner of Health, New York City.

How much water do you drink? In few of our practices is there such variation. One person will drink close to a gallon one day, while another does not take a cupful outside the food and table beverages.

Have you ever stopped to think how valueless our food would be if it were not finely divided and put into fluid form?

It is a good thing to think of food as fuel. How much heat would you get out of one huge chunk of coal if it were crowded into your stove or furnace? The coal won't burn until it is broken into small pieces.

Likewise, the food is of no use until it is broken into fine particles. That is one reason why food should be thoroughly chewed before it is swallowed. If you don't use your teeth on it, your poor stomach must work overtime to prepare it for the digestive process.

After the food is finely divided it must be dissolved. It cannot pass through the tiny canals and soak through the membranes unless it is in fluid form.

To do all the things which must be done to make the food available, the body must have lots of water. Then, too, the blood must have an unfailing supply of water to replenish the constant losses of fluid.

There is a third reason for drinking a lot of water. The waste materials must be removed from the body.

You know how "clinkers" form in the furnace or stove. They are so hard and so big they cannot escape through the grates.

I do not mean to imply that similar lumps form in the body, but you can see that an unfailing supply of water will tend to keep the waste material fluid or, at least, to keep it soft. This will assist the intestines to deal with it.

The kidneys are sure to suffer, if the waste material they deal with is not kept in solution. An abundant supply of drinking water will help a whole lot in their work of eliminating poisons which will do serious harm if permitted to remain in the body.

You must take an abundance of water if you are to be well and vigorous. Just how much you take should not be a matter of taste. There should be some more reliable method of determining the quantity of fluid than the appeal of thirst. You need two quarts at least.

The tea and coffee you take and the fluid in foods will give you about one-half the eight or ten glasses of water you should have. During the twenty-four hours you should drink four or five glasses in addition.

The chief objection to taking water at meals is that you stop chewing and depend on the fluid to wash down the food. Then, too, you are likely to eat too much food if it goes down steadily. Persons inclined to be fat must dodge this practice.

So far as getting the fluid is concerned, it makes little difference when you drink water. But you should bear in mind the importance of getting you full allowance every single day.

(Copyright, 1926, by Newspaper Feature Service, Inc.)

THREE-MINUTE JOURNEYS

Temple Manning

WHERE GOLD TEETH ARE PURCHASED FROM A VENDOR.

All of us avoid the dentist chair with a unanimous aversion. And we visit it only sufficiently often to insure the good condition of our teeth.

But it is otherwise in China. For there the acquisition of several gold teeth is not only a distinction, but a decided improvement in appearance. It is the ambition of every man and every woman to have as startling a set of teeth as possible.

The very wealthy may even replace their own teeth by ones of diamonds and other precious stones. The effect is grotesque to the Western eye, but quite beautiful to the Chinese.

In Chungkung, a little town in Western China, on the border of Tibet, one finds an even more startling custom. In this city, built on solid rock at the junction of the Yangtze and Kialing rivers, there are many conditions that offend the visiting Westerner. The fact that the city is built on a solid mass of rock prevents any proper system of sanitation being installed. In fact, one can only wonder how the thousands of people who live there can exist among the turmoil and the constant offense to the nostrils at all times apparent.

But still they do live, indescribably poverty-stricken and miserable, but living nevertheless. And even in this miserable community the passionate ambition to wear a few gold teeth wherewith to brighten one's countenance exists.

Those who are ambitious for dental

Trying on New Gold Teeth.

in Chungkiung, however, do not have to visit a dentist. They need merely wander along the main thoroughfares and in a short time they will find the man they seek. He walks proudly along, a basket tied about his shoulders. On the basket, proudly displayed is a rich and varied assortment of gold teeth. The customer stops him, tries on several of the varieties over his own teeth and makes his selection. Then he takes his way down the street, smiling proudly at all his acquaintances, to reveal his new splendor.

GOOD NIGHT STORIES.

By Blanche Silver

DORIS MAKES A NEW DISCOVERY IN THE WOODS.

"Oh Oh! Oh!" Doris exclaimed excitedly when she was the funny little things sticking up on the moss at the edge of the woods. "I'll bet they are fairy umbrellas. Oh, you cut little umbrellas! I've a good mind to pick every one of them."

"Oh, please don't do that," whispered a tiny voice. "I don't know what you are talking about, but please don't pick anything."

Doris stooped down closer to the bed of moss.

"Were you speaking just now or did I imagine I heard someone's voice?" she asked softly.

"You heard me speaking," laughed a merry, tinkling voice. "I'm Mrs. Moss. I thought I heard you say you were going to pick something."

"So I did, Mrs. Moss," replied Doris. "I was going to pick those dear little umbrellas you have there," and Doris touched one of the tiny little cornucopia things sticking up on one of Mrs. Moss' tender green stems.

"My goodness, child!" exclaimed the little Moss lady, "don't pick those capsules! They are just about ready to turn over and upset and I'd lose all my year's work. Those are not umbrellas, as you called them. Those little cornucopia things are where I hide my seed grains. I call them my treasure chests. If you should pick them now they wouldn't do you any good, for they are not ripe."

"Well, of all things!" laughed

"Please Don't Pick Anything."

Doris. "I thought some fairy had hung her umbrella up among your stems to dry. So those are the little treasure chests that hold your seeds. Silly of me. I should have known that. All flowers have seeds, so moss must have seeds, too. I suppose you are like Mr. and Mrs. Milkweed—you must wait uptil the wind blows your seeds away."

"Not my seeds," replied Mrs. Moss roudly. "No, indeed. When the seeds in these capsules are ripe and ready to find a home for themselves the little cornucopia-like things you called umbrellas bend over and upset the seeds. They fall on the ground and begin to sap up food from the damp earth. If you come back in a few days from now you'll see them all on the ground in a sort of scum-like stuff that looks like tiny white threads. Out of this scum will come the buds that make new moss."

"Well, no wonder you didn't want me to pick those umbrellas," Doris laughed. "But they certainly do look like fairy parasols or umbrellas. Do all moss and ferns bear the seeds in the same way?"

"Oh, no," replied Mrs. Moss. "In some moss as well as ferns you'll find the spore or seeds fastened to the leaves in little brown cases. The ferns have to depend on things brushing them off the leaves. They don't pop out like my capsules do. Do you know if little girls who sit around and fuss about something to do would come out and get acquainted with the flowers and growing things in the meadows they'd be much happier?"

"I should say they would," agreed Doris, as she bid Mrs. Moss good bye and ran to tell her little friends.

(Copyright, 1926.)

USES OF DUST TALK SUBJECT

Mrs. F. H. Howard Gives Address at Millbrook League Meeting.

MUCH ENJOYED

MILLBROOK, Feb. 26.—"Dust we regard as the bane of our existence, a nuisance of which we are continually trying to be rid," stated Mrs. (Rev.) F. H. Howard in her talk on "The Uses of Dust", at the Young Peoples' League on Monday evening.

"Apart from its being a trial to the housewife dust serves a number of useful purposes; for instance it is the fine particles of dust in the atmosphere which diffuse the light of the sunbeams, causing daylight.

"Naturally the dust particles are larger and heavier near the earth's surface, and lighter higher up, and they cause a refraction of the rays as the sun rises and sets; and because these particles are moisture—laden we owe to them the beauty of our blue sky, and the gorgeous colorings of our sunrises and sunsets. Then too the direct rays of the sunlight would burn up the objects with which they come in contact, lacking this deflection and diffusion which the dust particles in the atmosphere cause.

"We often wonder where all the dust comes from. Partly from wear—the decay of all things in nature, human and otherwise, exemplifying the Scripture injunction, 'dust thou are and to dust thou shalt return'. From the smoke of factories, trains, [illegible] from the volcanoes which are always active in some part of the earth, and the dust from which is carried to a great height above our atmosphere and has been known to fall, years later, on the opposite side of the word. The 'Red Terror' of 1307, the 'Green Day' of 1491, a number of 'Yellow Days' in France when cattle died of the heat, the 'Black Day' of the 13th century, were probably the result of such a fall of volcanic dust.

"Thousands of tons of cosmic, or star, dust fall annualy from the constellations of ou runvicerse, and seadust is another peculiar phenomenon experienced in the Mediterranean, and the mid-Atlantic, a sort of dry fog, caused by a sand-spout on the desert and carried miles out to sea by the wind, falling sometimes to a depth of two inches on the deck of the vessels in its path.

"Seeds, adhering to particles of dust and sprouted, have been known to be carried from Africa to Italy on the wings of the wind. The moisture of the atmosphere would be too dense were our small friend and benefactor, dust, absent as it collects on the dust particles. Without this natural provision a summer shower would not fill our cisterns, and after a three days' rain the inside of our houses would be as thoroughly soaked as the gardens and fields.

"Lest we are inclined to tolerate to too great an extent this dust which seems to prevail in the heavens above, and in the earth beneath, and in the waters under the earth, it is wise to note that it is a great carrier of diseases germs, and makes epidemics possible.

"Until we clean up the tropics, make the desert blossom as the rose, have proper Oriental sanitation, cultivate all the waste land, make factories and railways consume their own smoke, cause wars to cease, have good oiled roads, and farm hygiene, dust will not cease to be a menace, filled with noxious organisms, to the public health.

"In closing we should note that we owe our large, red, and beautiful harvest moon to the fact that there is more heavy dust in the atmosphere in autumn than at other seasons, due not alone to the threshing-machines then in operation, but also to the general decay in nature.

"How wonderfully God has planned, nothing is too small for Him to use and show its value."

Miss Charlotte Luxon was in the chair for the meeting, and Miss Dorothy Crossley gave an appropriate reading, "Little Things."

CAMPBELLFORD NEWS.

CAMPBELLFORD, Feb. 26.—Mrs. Frank Fizpatrick of Belleville is seriously ill at her home. Her mother, Mrs. M. O'Donohue of town has gone to be with her daughter.

Mrs. Fred Hendricks of Grimsby is visiting her parents, Mr. and Mrs. L. Burbank.

Mr. Andrew Gowan of Seymour West, received word last week of the serious illness of his brother, Walter, at Indian Head, Sask., and he left immediately for that place. Mrs. William Hume, who is a sister of the sick man, has since had word that her brother is slowly recovering.

Mr. Edward Bates and son, Arnold, spent a few days of last week with Mr. and Mrs. Lorne Pearse of Peterboro. Arnold took first class honors in introductory piano at the Canadian Academy of Music, Peterboro.

Miss Luella Archer, R.N., has gone to Belleville to attend Mrs. Fitzpatrick, who is seriously ill.

Mrs. Thomas Atkinson and Mrs. J. Archer are spending a few days in Belleville with Mr. and Mrs. Clifford Maybee.

Mrs. Alex Pirie received word that her niece, Mrs. Mulholland passed away in Chicago on Sunday, Feb. 14. Mrs. Mullholland, who was Nina Estey, attended Campbellford schools and lived with her grandmother, Mrs. John Dorle, near the fair grounds, later moving to Toronto. Interment took place in Chicago.

EUCHRE PARTY

L.O.L. Held Well Attended Party in Lodge Rooms.

CAMPBELLFORD, Feb. 26.—A very successful euchre was given under the auspices of the L.O.L. 526 on Tuesday evening in the lodge rooms in the Turner block. Mrs. Arthur Tripp won the ladies' prize, Mrs. Alfred Tripp the prize for lone hands, James Cameron the gentleman's first prize and G. Crawford the prize for lone hands. After the game the ladies served lunch.

A large number of friends and relatives of Mr. and Mrs. Alfred Burley (nee Jessie Cassan) formerly of Campbellford but now of Lindsay, gathered at their home last Saturday evening to present the young couple with a miscellaneous shower and congratulations on their recent marriage. A number of Mrs. Burley's friends also presented her with some fine linen.

FAREWELL PARTY

China Fruit Set Given Mr. and Mrs. Hilliard Reid at Mount Julian.

MOUNT JULIAN, Feb. 26.—Before Mr. and Mrs. Hilliard Reid moved to their new home near Lakefield, from Burleigh, a few of their young friends and neighbors gathered at their home in Burleigh and spent a most enjoyable evening, in dancing and euchre. They presented Mr. and Mrs. Reid with a china fruit set and read the following address:

Dear Mr. and Mrs. Reid:

We, a few of the young people of this community, are gathered here this evening to express our deep feelings of regret at your going from our midst.

We have always found you good neighbors and kind friends. Your places will be hard to fill in this neighborhood as you have always shown yourselves so ready to give assistance in any time of need. We have been able to depend on you to do what is right under all circumstances.

Now that you are leaving for a new home, where we trust that you will make many, and good, new friends, we join in wishing you a very happy and prosperous future.

As a token of the esteem of the friend, with whom you are parting, we ask you to accept this simple gift, not for its intrinsic value but for the feeling which we mean it to express.

Signed, the young people of the neighborhood.

Women Like

The easy-disposal feature of this new hygienic help—no laundry, just discard

IN a new way, women now are freed of the disadvantages of old-time "sanitary pads." Protection is greater. The old embarrassment of disposal and laundry is avoided.

Get Kotex—8 in 10 better-class women have adopted it.

Discards as easily as a piece of tissue. No laundry. No embarrassment.

It's five times as absorbent as ordinary cotton pads!

You dine, dance, motor for hours in sheerest frocks without a second's doubt or fear.

It deodorizes, too. And thus ends ALL danger of offending.

You ask for it at any drug or department store, without hesitancy, simply by saying "KOTEX."

Do as millions are doing. End old, insecure ways. Enjoy life every day. Package of twelve costs only a few cents.

KOTEX

No laundry—discard like tissue

MILLBROOK NEWS

MILLBROOK, Feb. 26.—Mr. and Mrs. C. H. Millard and two children of Oshawa, spent the week end with Mr. and Mrs. V. C. Lambert, Prince street.

Mrs. F. W. Burnham, and daughter, Dorothy, of Peterborough, are visiting Mr. and Mrs. G. E. Burnham.

The children's Lenten service, held by St. Thomas' church is at 4.15 each Friday, and the general service at 7.30 p.m. Wednesday evenings.

ADVENTURES of the TWINS

by OLIVE ROBERTS BARTON

No. 22—PADDYFOOT, THE MOUSE, TELLS A STORY.

Nancy and Nick and Jupe and Hickydoo stepped into the elevator again, and there, just as the Chinaman had said, were three large baskets.

One basket said, "Chinese dragonflies—young and tender."

Another basket said, "Jersey mosquitoes—fat and juicy!"

A third basket said, "Fuzzy caterpillars—fresh from the barbers!"

"Well the cross old bat should be satisfied now," said Paddyfoot, the mouse, sticking his head out of Jupe's pocket. "He can't hold you up any longer, and you should be at the palace in about five minutes."

"Oh, Paddyfoot," said Nancy. "I m so sorry about you! Wouldn't you like to be a nice big bear again like you used to be?"

"Sort of," said Paddyfoot sadly. "Only I got sick and tired of Old Blue Whiskers. If I am ever a bear again, I'm not going to be anybody's prime minister. But I'll tell you a secret I never, never, never told anyone before."

"What?" cried Nancy and Nick and Jupe together. And Hickydoo echoed hollowly, "What?"

"I'm not a bear any more than I am a mouse," said Paddyfoot. "I'm a king! I'm the real king of the Land of the Blue Cherry and old Blue Whiskers stole my kingdom and turned me into a bear and compelled me to be his prime minister and chief cook and bottle washer. I've been that for over a hundred years. It was just because he was afraid of me that he turned me into a mouse."

"But how can you ever get turned back again into a king?" asked Nancy breathlessly.

"The Blue Cherry—just a nibble of it will cure me," said Paddyfoot. "Don't you remember, when I found the tree on Cherry Bounce Hill, I tried to get to the Blue Cherry and take a bit of it first? But Blue Whiskers turned himself into a blue jay and ran off with it before I could touch it. If I had become a king then, your troubles would have been over as well as mine."

"Dear me!" remarked Hickydoo. "I shall have to look in my index again and see what it says about kings and bluejays."

"Never mind, Hickydoo. We're starting now," squeaked Paddyfoot.

The elevator was rising slowly up through the ground. Queer passengers got on and off as it made its trip up through the center of the earth again, and back to the place from which they had started.

One of them was no other than the Truffle Hunter, and Waldo, his pig.

"Well, well, well!" said the talkative Truffle Hunter. "I see we meet again. Waldo and I were out hunting for truffles and we dug so deep down into the ground for a truffle that I suggested we ride home. Did you know that Cherry Bounce Hill had not bounced away once since the Blue Cherry was stolen? I always said to Waldo that I knew that crazy hill was bewitched and Waldo said to me that he thought ——"

Right here the elevator reached the top and everybody stepped off.

"Good-bye," called Jupe and Nancy as they picked up two of the baskets and rattled off on one of the motorcycles.

"Good-bye," called Hickydoo and Nick as they picked up the other basket and rattled off on the other motorcycle.

"That old goose would talk the horns off a brass monkey!" said Jupe. "We can't wait all day listening to him."

Pretty soon they reached the place in the road where the bat was. And he hadn't another word to say. He had folded up his wings and let them go past, as soon as they gave him the baskets of bugs.

On they rode until they came to the wizard's palace.

(To be continued.)

(Copyright, 1926, NEA Service, Inc.)

FAMOUS FORTUNES

By Barbara Bayne

THE BONANZA KINGS OF THE COMSTOCK.

One of the most romantic chapters of mining life in America was the Comstock. A fascination abides in the very name.

Among the Californians who came early, unnoted in the throng were John W. Mackay and James G. Fair. Mackay outranks the rest of the Comstock leaders, because his rise was more remarkable. From a flannel-shirted underground miner swinging a pick at $4 a day he became an international financier with a residence in Paris and a Prince for a son-in-law.

When the gold fever was at its height he joined the forty-niners and came via the Isthmus with a party of twenty-

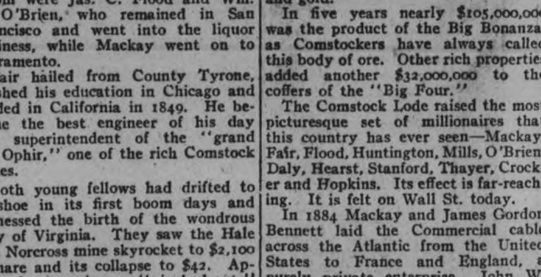

The Apparently Worthless Strip Proved a Bonanza.

five sturdy young fellows, among whom were Jas. C. Flood and Wm. S. O'Brien, who remained in San Francisco and went into the liquor business, while Mackay went on to Sacramento.

Fair hailed from County Tyrone, finished his education in Chicago and landed in California in 1849. He became the best engineer of his day and superintendent of the "grand old Ophir," one of the rich Comstock mines.

Both young fellows had drifted to Washoe in its first boom days and witnessed the birth of the wondrous City of Virginia. They saw the Hale and Norcross mine skyrocket to $2,100 a share and its collapse to $42. Apparently the vein was "pinched out," but Fair had been superintendent of that mine in 1867 and he was willing to stake his savings on the chance. So was mackay. An S O S call brought Flood and O'Brien on the run. Also J. M. Walker. The five men joined forces with a combined capital of $30,000 and gained control of the mine, which laid the foundation of their fortunes.

Mackay soon bought out Walker's interest, which gave him two-fifths. And the remaining four Irishmen became known the world over as "the Bonanza Kings." It is one of the most curious facts in the history of the Comstock that a little row of claims, flanked on either side by rich mines, should have been so long neglected. This group of Irish men prospected 710 feet of the strip which, united into the "Consolidated Virginia," became the "heart of the Comstock." Another 600 feet of this apparently worthless strip became the "California" mine. They were the true bonanza, unprededented in magnitude, some of the ore so rich that an average block three feet square contained from $300 to $500 in silver and gold.

In five years nearly $105,000,000 was the product of the Big Bonanza, as Comstockers have always called this body of ore. Other rich properties added another $32,000,000 to the coffers of the "Big Four."

The Comstock Lode raised the most picturesque set of millionaires that this country has ever seen—Mackay, Fair, Flood, Huntington, Mills, O'Brien, Daly, Hearst, Stanford, Thayer, Crocker and Hopkins. Its effect is far-reaching. It is felt on Wall St. today.

In 1884 Mackay and James Gordon Bennett laid the Commercial cable across the Atlantic from the United States to France and England, a purely private enterprise. John W. Mackay died in 1902.

In 1881 Fair became United States Senator from Nevada. He died in 1894.

The Comstock partners, together with James Phelan, founded two San Francisco banks and found many ways of using the Comstock gold to gather more gold, which is termed "high finance."

Tomorrow's HOROSCOPE

By Genevieve Kemble

SATURDAY, FEBRUARY 27.

Excepting for those in employment or those holding positions of a public nature, this may be a day of routine affairs according to the fairly neutral places of the planets. The former may be in some danger of losing their posts, however, unless they take unusual precautions not to invite criticism or dissatisfaction from those in authority over them. There may be some minor loss in business or through writings.

Those whose birthday it is may have a rather routine year, unless they are in the employment of others or occupy places of public trust, when they should use every precaution to fortify their positions and not incur criticism. Also be careful of writings, checks, etc. A child born on this day should be fitted to go into business for itself as it may be difficult for it to get along with superiors or in the employment of others.

In feudal England military tenants had to provide a knight for every 500 acres of land occupied.

ANSWER TO YESTERDAY'E CROSSWORD PUZZLE

THE EXAMINER CROSSWORD PUZZLE

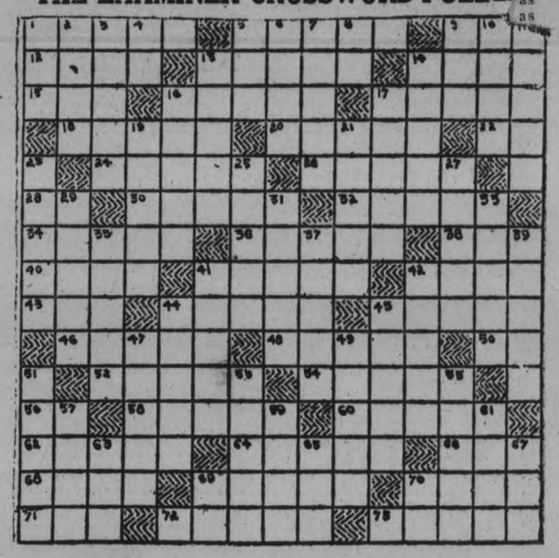

HORIZONTAL.

1. To command.
5. Wooden pin used in fastening furniture.
9. Membraneous bag.
12. Twenty quires of paper.
13. Hourly.
14. Woven string.
15. Wooden club.
16. Challenged.
17. Yawned.
18. To delay.
20. Leaf division of the calyx.
22. Point of compass.
24. Rescued.
26. Rants.
28. Part of verb to be.
30. Shrinking or cowardly.
32. Nuisances.
34. Pink animal skeleton used for beads.
36. Iron, steel, tin, etc.
38. To soak flax.
40. Verbal.
41. Inflictive of punishment.
42. To heal.
43. To scold constantly.
44. Endures.
45. Engine.
46. Person who lives in special colonly having scaly sickness.
48. To thrum.
50. You and I..
52. Women.
54. Artist's frame.
56. Above.
58. Is defeated.
60. Flower leaf.
62. Burdened.
64. Insipid.
66. Cooking vessel.
68. Frosts.
69. Allotted.
70. Withered.
71. Cooking utensil.
72. Vampire.
73. Drove into a cavity.

VERTICAL.

1. Globe.
2. To persue.
3. Fruits.
4. Standard type measure.
5. Drone bees.
6. Rocks containing metals.
7. Heron.
8. Deity.
9. Fluid in a tree.
10. Intimates.
11. Yielded.
13. Turkish apartment for wives.
14. Stories.
16. Satan.
17. Mallet of a presiding officer.
19. Deadly.
21. Pertaining to the Pope.
23. The back and sides of a pig salted and roasted.
25. Ten cent pieces.
27. To swagger.
29. Ethical.
31. Small depressions.
33. Asiatic goat.
35. Raved.
37. Flavor.
39. Sandpiper.
41. Peels.
42. Heavenly body with a [illegible] train.
44. Citric fruit.
45. Meditated.
47. Becomes wan.
49. Swift.
51. Bulb flower.
53. To divide.
55. Portion of a coat collar.
57. Central American rodent.
59. To satiate.
61. Learning.
63. Lair.
65. Sty.
67. To scatter.
69. Third note in scale.
70. Therefore.

Who is Mrs Experience?

Mrs. Experience says

"When I discovered the wonderful work done by Sunlight Soap, and the way it protects fabrics, I knew I was done with experiments."

MRS. Experience is a composite character representing the millions of thrifty housewives and careful laundresses who have made Sunlight the largest selling laundry soap in the world.

The popularity of this great labour-saver and household economy is based on efficiency and purity.

Sunlight Soap

The Largest Selling Laundry Soap in the world

Sunlight removes dirt from clothes quickly, thoroughly, scientifically and above all safely.

It is backed by a $5,000 Guarantee of Purity.

It costs no more than ordinary soaps.

Can the best be too good?

Made by
Lever Brothers Limited
Toronto

Sold Everywhere

S-77

MIDNIGHT MUNCH

At night time, e'er retiring, when he's hungry as the deuce, the kitchen is the place you'll find a fellow runnin' loose. There's nothin' any better than to have the happy hunch to nibble on some scrappings in the well-known midnight munch.

A frazzled bit o'bacon or a chunk of liverwurst. A chilly glass of milk that's always bound to quench yer thirst. To see the icebox contents, Mister Man is on his knees, areachin' for the package that contains a bit of cheese.

He spies a lot of leavings that the wife has tucked away—just little indications of the meals they've had that day. The Missus aimed to save 'em, like a housewife really should, but, how ya gonna save 'em when they look so doggone good?

So father keeps on munching till his tummy's feelin' right, and then he shuts the icebox e'er retiring for the night. And thus the things that mother saved for breakfast and for lunch, are eaten up by father in his bloomin' midnight munch.

KING'S WHARF NEWS.

KING'S WHARF, Feb. 26.—A very good auction sale of farm stock and implements was held here on Tuesday, Feb. 23, the property of Daniel O'Neill. Geo. Jackson and Son were the auctioneers and disposed of the stock in a very creditable manner. Prices were exceptionally high for machinery and everything. The horsese were sold for $160, $167 and $172; cows sold from $60 to $65; two year old cattle for $45 each; calves for $20; pigs for $65 and $62, and young pigs at $5 each. Potatoes sold at $3 a bag, while feed, grain and hay sold equally well. It was one of the best sales held in this locality in a number of years and a large crowd was present.

ONE THIN WOMAN GAINED 10 POUNDS IN 20 DAYS

Skinny Men Can Do The Same

All weak men and women.
All nervous men and women.
All skinny men and women.

Can grow stronger, healthier and more vigorous and take on solid needed flesh in 30 days just by taking McCoy's Cod Liver Extract Tablets four times a day—sugar coated and easy to take as candy.

And what a hit these flesh producing tablets have made. One druggist tripled his sales in one week.

Everybody knows that from the livers of the humble codfish comes a first class vitamine that is a wonderful vitalizer, flesh producer and health creator.

Millions of McCoy's Cod Liver Extract Tablets are sold every week and thousands of frail rundown underweight people are being helped.

A box of 60 tablets for 60 cents and if any skinny man or woman doesn't gain at least 5 pounds in 30 days — money back. Ask McDermid & Jury, Jas. Lynch, Bond's Drug Store, or any druggist.

Be sure and get McCoy's, the original and genuine and don't forget there is nothing on earth so good to make backward, listless, underweight children grow strong and robust.

The "strength" of an ordinary railway engine equals that of about 900 horses.

VITAMINES IN CLARK'S BEANS

The precious Vitamines which scientists say are so necessary, are plentiful in Clark's Pork & Beans. We are told that the cooking in sealed cans, not only preserves all the nutrition of both pork and beans, but also conserves the vitamines.

CLARK'S PORK & BEANS

have popularised this nutritious and delicious dish in Canada—and are frequently served in almost every home—Few dishes are more economical and so universally relished.

When you want a good economical ready-to-serve soup—buy Clark's—your choice of 13 different soups. 4-26

W. CLARK Limited, • MONTREAL
ESTABLISHMENTS AT
MONTREAL, P.Q., ST. REMI, P.Q. & HARROW, ONT.

Financial News and Views

Latest Comment on Grain and Industrial Markets | Closing Quotations on the Principal Active Stocks

MINING STOCKS

Gold

	Asked	Bid
Argonaut	33	32½
Baldwin	3¼	3
Chaput Hughes	19	16
Con. West Dome	21½	21
Dome	1865	1865
Goldale	37½	35
Hollinger	1920	1880
Hunton	15¼	15
Keora	12¾	10½
Kirkland Lake	120	110
Lake Shore	1130	1120
McIntyre	2645	2630
New Ray	43	41
Nipissing	405	400
Preston	8	7
Teck Hughes	341	338
Vip. Con. Mines	179	175
W. Hargraves	870	850

Silver

Beaver	79	73
Castle	169	166
Coniagas	450	450
Crown Reserve	17	17
La Rose	30	29
McKinley	23½	23½
Mining Corp.	405	400
Peterson Lake	4½	..

CHICAGO WHEAT

	High	Low	Close
May	166¼	162¼	163½
July	143⅛	141⅛	142¼

WINNIPEG WHEAT.

May	150⅞	148¼	149⅞
July	149	146	147⅞

CHICAGO RYE.

May	93½	89⅝	90¾

NEW YORK STOCKS

	High	Low	Close
Atchison Rly	129½	128½	128½
American Can.	334¾	328	331¾
American Loco.	105	104½	104⅜
Smelters	135	132⅝	132½
Baldwin	107½	105⅛	106¾
Balt. & Ohio	90¾	90	90
Cast-Iron Pipe	194¾	191	191
Ches. & Ohio	114½	113¾	114½
Cal. Petrol	33½	32⅝	32⅝
Chrysler	46⅞	44¾	44¾
Dupont De N.	222⅞	218	220
Fleischmann	48¾	48⅛	48¾
General Motors	124½	121¾	122¾
Hudson Motor	120	116¾	119½
Int. Harvester	126	125⅝	126
Inter. Nickel	40¾	39¾	40⅛
Coca-Cola	142½	138⅝	140⅝
Mack Truck	131½	128¼	129¼
Marland Oil	56¾	56⅛	56⅛
U. S. Rubber	77⅛	75⅝	76¼
Mont. Ward	75⅜	74⅛	74¾
White Motors	82¾	80⅜	81¼
U. S. Steel	126	125¾	125¾
Yellow Cab	30¼	30¼	30¼
Youngs. Tube	78¼	77⅛	77⅛

Wheat Firmness Abroad Caused Rise At Chicago

CHICAGO, Feb. 26 (Canadian Press).—The unexpected firmness of quotations at Liverpool and Buenos Aires made wheat prices here average a little higher to-day in the first part of the Board of Trade session. Purchasing for recent active sellers was a feature. Indications of better export business gave special strength to the May delivery, but the new crop months, July and September, were inclined to lag owing to favorable weather conditions for domestic winter wheat south-west and west. The opening, which ranged from 5-8c decline to 3-8c advance, May 166 to 166¼ and July 143 to 143 3-8, was followed by upturns all around.

Fishing Up 3½ Points But All Others Decline

TORONTO, Feb. 26.—(Canadian Press.)—An easier trend was shown on the Toronto stock exchange this morning, in opposition to the strength developed by the outstanding leader, British Columbia Fishing sold up 4 5-8 points at a peak of 71 5-8, closing the morning at 70 1-2, three and a half points higher than yesterday. Steamships preferred and F. N. Burt were two of the few steady stocks. C.P.R. eased one at 157, Nickel 3-4 at 40, Smelters one at 242, Canners preferred a half at 66. Brazilian, the second most active stock of the session, 5-8 at 95 1-2 and Atlantic Sugar a half at 26 1-2. In the mines, Kirkland, the unlisted leader, eased six at 112 and Nipissing, the listed leader 15 at 600.

Calling of Money By Banks Caused Declines In New York

NEW YORK, Feb. 26 (Canadian Press)—The marking up of the call money rate to 5 1-2 per cent, coincident with heavy calling of bank loans in anticipation of a heavy month end demand for funds, was utilized by bear traders as an excuse for another attack on quoted values in today's stock market. Among the many issues to break through their previous resistance points were Nickle Plate common, Sears Rosebuck, Mack Truck, National Lead and Atlantic Refining. Losses of 3 to nearly 6 points were recorded by Dupont.

Stocks Generally Weak On Mine Market To-day

TORONTO, Feb. 26 (Canadian Press) — Stocks turned uniformly weaker on the Standard Mining Exchange today. Dome was marked down 50 at 1830, McIntyre 25 at 2625 and Kirkland six at 112. The easier trend was marked by substantial losses, outstanding among which were Laval, down 5 1-2 at 34, Vipond 3 at 172, Barry Hollinger one at 44 and Argonaut one at 33, among the golds. The weakest silver stocks were Amulet, down seven at 105, Beaver five at 74, and Castle Trethaway four at 165.

KIWANIS HEAR

(Continued from page one.)

for use at the discretion of the Board. Last year the cost of maintenance was $10,000, and there was no deficit.

"The management is very efficient. Miss Lancaster is a wonderful woman, managing kindly all her 40 old people with all their different kinds of ideas. Very little is heard of the Protestant home, but it is well worthy of your help."

Nicholls Hospital.

Mr. Nicholls, a Peterborough pioneer of Irish birth, conducted with Mr. Hall, a drygoods store on Simcoe street, and was the first bank manager in Peterborough. Mr. Nicholsolls did a great deal of charitable work but did not appear personally in the gifts, preferring to do good by stealth. His widow, Mrs. Charlotte Nicholls, carried on this work after his death. They lived in the large house on Rubidge street between St. Peter's Cathedral and St. Andrew's church.

The first hospital given by Mrs. Nicholls was the house on the gravel road now occupied by T. E. Bradburn. The north wing of the present building was erected in 1890. The growth of the usefulness of the hospital is indicated by the number of cases treated last year—1700. There were 300 babies born in Nicholls Hospital in 1925, and people are using the facilities and care offered in this institution more every year.

The hospital is managed by a board of trustees appointed from the Protestant churches of the city, and is goverened by a special act of Parliament. The members are elected for three years. If called upon the city must collect funds for maintenance only, and charge the amount against the Protestant taxpayers.

Any Protestant doctor in the city may apply for a position on the staff, put his own patients in the hospital, and also attend to indigent patients. A system of standardization has been inaugurated under which free patients are assigned to all affiliated doctors in rotation.

Training School

In connection with the hospital is a training school for nurses, known far and wide for the excellency of the tuition it gives. The doctors lecture to the nurses-in-training, and practical work is thoroughly done under the superintendent.

Mrs. Nicholls gave the first wing a $35,000 endowment and when she died the Hospital received through her will a further $35,000 or $50,000. The will also provided that the residue of her estate might be given to any charitable institution mentioned in the will, and this was handed to the Hospital which has now an income of $12,000 a year. If it had not been for Mrs. Nicholls, this amount, just sufficient to meet expenses, would be charged against the Protestant ratepayers of the city.

Needs at the present time are more room for the nurses, and several wards for maternity cases.

While the Hospital is in good shape at present, Mr. Crane pointed out, the Act of Incorporation provides that for expansion the Board must go through the Council to the ratepayers for the money.

Mrs. Nicholls left nearly a million dollars through her will. She gave Nicholls Sospital about $400,000; she gave Jackson Park; Nicholls Oval, and Inverlea Park, at a cost of $60 000, and sufficient to keep them going; she gave $20,000 towards the Protestant Home; $20,000 to the Y.M.C.A.; $20,000 to the Public Library, and $175,000 to the churches and church organizations.

"Mrs. Nicholls did great things for Peterborough," Mr. Crane concluded, "and I am glad to see that the city is taking steps to perpetuate her name through erecting memorial gates .. the parks."

UNIFIED SERVICE IS MUCH COMMENDED

Many Letters Received By Rev. Dr. Rose—Asked to Explain Plan.

The new Sunday School plan in Murray Street Baptist Church by which the church and Sunday school meet at the same time and in a unified service is attracting much attention outside of Peterboro, as well as here. This week Dr. Rose received an invitation from the Toronto Baptist Sunday School Association to explain the plan to the Sunday School workers and pastors of Toronto. In the same mail a letter was received from Baltimore commending the plan as worked out in Peterboro. Few weeks pass without letters of inquiry or commendation.

GAMES POSTPONED.

City League Finals Will Be Transferred To Tuesday Night.

The second games of the City League playoffs have been transferred from Monday night to Tuesday night. Both losing teams of Wednesday will enter the fight determined to overcome the leads against them and good games should result.

HUMAN HUNTER.

Man Eating Tiger Has Killed His Seventeenth Victim.

BOMBAY, India, Feb. 26 (Canadian Press)—Old club foot, an enormous man eating tiger which derives his nickname from a deformed paw, has killed his seventeenth human victim in Mysore state. Most of his victims have been women and children who have strayed from villages.

Petersons Bother Clerk 32 Respond In Court

ST. PAUL, Minn., Feb. 26 (United Press). — "Peterson" called the Deputy Clerk in Circuit Court here, facing a petit jury panel.

Thirty-two prospective jurors rose to their feet.

"Carl Peterson," amended the Clerk.

Seven marched forward.

"Carl E. Peterson." Two responded.

"The tall one," mumbled the Clerk.

POLICY NEITHER WET NOR DRY

(Continued from page one.)

perance but regards the present liquor law as most unsatisfactory, yet is not in a position to suggest any radical improvement.

Believing there is a great quantity of home brew made in the neighborhood, and deploring particularly the drinking amoung young men Mr. Winslow has had personal experience that the latter has grown to such an extent that public dances and even entertainments, are decidedly injured by the liquor consumed at such gatherings.

"I admire the O.T.A. in many respects, and I take off my hat to the clauses which prohibit the bar, and the treating system; but I deplore the prevailing fashion for young men to carry a flask in their hip pocket.

"I believe there is a growing disregard for law, because even supporters of the Act are not actively interested in its enforcement, nor will they take office to help in this regard. It would appear that government control would be an improvement on the present system. Morally I am of the opinion that neither Canada nor the United States are in as good a position today as they were say fifteen years ago."

Councillor J. R. Eakins believes the present liquor situation most unsatisfactory, and thinks it would be wise to give government control a trial. The sale of stronger beer in hotels, subject to restrictions such as were put about the 4.4, might possibly improve conditions for the travelling public, but in common with many others spoken to, he is decidedly opposed to any return of the bar nor would he favor a local liquor store.

While he could not state definitely just what change would actually better present conditions, Mr. Eakins thinks the government has made an honest effort to enforce the O.T.A., and his opinion agrees with that of several others that the open violation of the law the prevalence of boot-legging, and the amount of home brew being made are deplorable features of the situation as it now exists.

W. T. A. Deyell regards the present liquor situation as far from satisfactory, but thinks conditions a great improvement on those existing ten or fifteen years ago. Like several other citizens he finds difficulty in suggesting a really effective remedy. Letters and news articles from a former home in Saskatchewan would apparently show some improvement under government control, and a trial for Ontario was suggested.

"I think we have moved too fast in the matter of temperance legislation, and have gone beyond what the education of the people along these lines had prepared them to accept and demand should be enforced. However, locally, we do not suffer from the illegal consumption of liquor to anything like the extent they do in the larger centres."

Against Reaction

(Special Despatch to The Examiner)

CAMPBELLFORD, Feb. 26. — There are very few men in Campbellford who can be induced to express their sentiments with regard to the present temperance situation and this is especially true of men in business or public life. Sentiment here is too nearly evenly divided to risk losing caste with the members of either party. There are some, however, who are outspoken.

"I have voted the Conservative ticket all my life," said **T. J. Horkins**, who has lived for nearly 70 years, "but if Premier Ferguson or any other leader of that party ever tries to restore the liquor traffic to anything like its former status I will not vote fo him. I may not cast a Liberal vote, but I will most certainly not vote for a party that attempts to fly in the face of the people who have so often and so emphatically declared themselves at the polls as in favor of a dry Ontario. This is the age of progress, not a time for reactionary measures."

"I believe that Premier Ferguson made a mistake when he tinkered with the Ontario Act," said **W. M. Stephens**, "as the people had so recently declared for prohibition. I do not think that public sentiment has changed since the last plebiscite and it is my opinion a further mistake would be made if anything is done to restore former conditions. When this town and township had local option I was always proud of them when I compared conditions here with those in municipalities that were still under a license law."

"The people of Ontario are overwhelmingly in favor of the Ontario Temperance Act," said **Rev. C. D. Daniel**, pastor of the Seymour Circuit. "They have shown that every time they have had a chance to give a direct expression of opinion on the measure, but in a general election there are too many people who put party before principle. The present law might be amended but anything like relaxation should not be tolerated. Prohibition, however, cannot be made a thorough success as long as the distilleries and breweries are permitted to carry on in dry territory."

GOVERNMENT CONTROL FAVORED.

(Special Despatch to the Examiner.)

MARMORA, Feb. 26. — Interviews with five prominent residents voting Tory last election on the present liquor situation, elicit d the following views:

A prominent business man when approached said: "I think the local vote taken in the last plebiscite favoring a repeal of the O.T.A. strong enough reason why I should be opposed to the act as it now stands, and I favor a return to government control." He further thought that the premier of the province was acting right in the matter.

Another remarked that at the present liquor situation was unfavorable to temperance objects. The large manufacture of illicit drink and the exposure of the youth to the more subtle temptations to drinking, in his mind, called for a drastic change in the temperance legislation, to which the country had been subjected since 1916. Any amendment he concluded, should embrace the whole country.

A third was more ready to discuss the situation. He believed in the bill as introduced recently by Col. J. A. Currie. "I believe," he emphatically declared, "in government control of hard liquor. Let those places who voted wet like the last plebiscite have beer of the 10 per cent. quality, and sell it with wines on the tables of the hotels.

A leading merchant remarked that if Col. Currie's bill recently before the house meant the working out of the liquor question on a local option basis he would consider it the better of the programmes now facing parliament. He strongly favored government control.

Another in discussing the question said he was convinced that a better quality of beer would mean a lesser consumption by the individual, and hard liquors would not be so sought after as beverages. "Government control of hard liquors," he said, "restores to the people who would not abuse the privilege the right to get such the more readily for medicinal purposes.'

LAVOIES' KNIT-TO-WEAR

345 GEORGE STREET - - PHONE 2130J

Clearance of Knitted Goods

SUBSTANTIAL SOX, ALL WOOL
39c Pair; 3 Pair $1.00

CHILDREN'S JERSEY MIDDIES
Roll or Shirt Collar
Regular $1.25 to $1.98
Saturday 79c each

CHILDREN'S SWEATERS
Sizes 24—32
Regular $3.00
Saturday $1.98

MEN'S LIGHT WEIGHT SMOKING JACKETS
Regular $4.50
Saturday $2.98

LADIES' JERSEY SWEATERS
Only one dozen to clear.
Saturday 98c

MEN'S ALL WOOL SWEATER COATS
Regular $4.50
Saturday $2.50

Many other bargains not mentioned in this ad.
Come and see for yourself.

ARCHBISHOP ROY IS LAID TO REST

Thronged Cathedral Hears Last Rights Chanted By Apostolic Delegate.

BROTHERS SAY MASS.

QUEBEC, Que., Feb. 26. — Canadian Press. — For the second time within eight months the Roman Catholic Diocese of Quebec, paid its last homage to an Archbishop, when following solemn services in the Basilica this morning the remains of the Most Rev. Paul Eugene Roy were laid to rest in the vault above those of his predecessor, Cardinal Begin.

Crowds thronged the edifice as Mgr. Pietro Di Maria, Apostolic Delegate to Canada, chanted the last solemn office while the funeral oration was delivered by Archbishop Gauthier, administrator of the Diocese of Montreal.

The services were attended by representatives of church and state.

As the last rites were being performed dat the high altar, low masses were said at side altars by four brothers of the late Archbishop.

AGED WOMAN DIED: REFUSED A DOCTOR

Deceased Was Firm Believer in the Power of Prayer.

TORONTO, Feb. 26 (Canadian Press).—An enquiry was opened here to-day into the death of Miss Alberta Buckborough, who died refusing medical or nursing aid because of her faith in the power of prayer. She was 60 years of age. An autopsy is also being held to determine the cause of death. "It is believed Miss Buckborough had been ill since February 6 with pneumonia," Coroner Crawford said.

"Despite her relatives' insistence, she refused a doctor or a nurse, and claimed she would be made well by the use of prayer. My information is that she was advised by faith believers not to have medical attention, and this is a point that is to be cleared up."

MUSIC PRICES SLASHED.
GREENE MUSIC CO.

GROUP PLAY-OFF MONDAY NIGHT

A Great Game Can Be Looked For To Settle the Group.

The group play-off between Parkdale and Peterborough will be played at the Arena, Toronto, on Monday evening.

The Intermediate game had been previously scheduled for this date, but it has been advanced to-day and the Senior game put on, so that the winners of Monday's game can go into the finals with either Galt or London, and have them played off next week.

The game on Monday should be one of the best of the series, and there is no doubt a large number of Peterborough people will go to Toronto to see it.

SURPRISE PARTY.

Enjoyable Time Spent at the Home of Mrs. A. Moore, Frank Street.

A very enjoyable time was spent last evening at the home of A. Moore, 43 Frank Street, where a surprise party was held. The evening's entertainment consisted of dancing, games and a short programme. A ukelele quartette, consisting of "Buddy" Parker, "Jerry" Rogers, Blanche Panter and Earl Waterman, gave two numbers. Charleston solos were given by Glen Morphet, Ned Hodgson, and Joe Nasimok, and were enjoyed by all, as were tango solos by Ned Hodgson and Joe Nasimok. Mr. Nasimok also played several numbers on his violin. Bob Wilson and "Jerry" Rogers officiated at the piano during the evening.

Dainty refreshments were served by Mrs. Moore and Mrs. Pearson, assisted by Margaret Pearson and Miss Orr.

The following were present: "Buddy" Parker, Mildred Routley, Darcy Windsor, Earl Waterman, Vera Gatfield, Helen Hetherington, Blanche Panter, "Les" Abraham, Irene Nelson, Mildred Panter, Linda Thompson, Joe Nasimok, Glen Morphet, Ned Hodgson, Iva Wright, "Jerry" Rogers, Aidan Moore, Bob Wilson, Roy Killingbeck, Nellie Patterson, "Red" Perrin, Miss Orr, D. Sproule, Cyril MacMillan, Margaret Pearson, Neva Smallwood, Mary Sutherland, "Pat" Cullen.

Security
Attractive Price
Long Term
Readily Marketable

These desirable features of Dominion of Canada Bonds are well established and widely recognized. The Canadian holders of Dominion Bonds may be numbered in the hundreds of thousands.

Those wishing to make an initial investment in Dominion of Canada Bonds, or to add to their present holdings, should apply promptly for an allotment of this issue.

Dominion of Canada
Refunding Loan 4½% Bonds
Dated February 1st, 1926 Due February 1st, 1946
Denominations: $100, $500, $1,000.
Price: 97 and interest, yielding 4.73%

Orders may be telephoned or telegraphed (collect) through your usual bond dealer or through any branch of any chartered bank in Canada.

That Draws Buyers!

THE dominating influence that controls the buying habits of Peterboro shoppers is Examiner Advertising.

Through advertising these people are taught how to buy, what to buy and where to buy it. They shop systematically and economically.

Our extensive service department will gladly show you how you may benefit through advertising.

The Daily Examiner

Phone 1600 — Advertising Department

CAPITOL THEATRE

NOW PLAYING

Hoot GIBSON IN The CALGARY STAMPEDE

The world's greatest western show on the screen

With exclusive high - powered action scenes staged at the famous Calgary Stampede.

Univeral-Jewel

SPECIAL CHILDREN'S MATINEE
Saturday, 2.30

HOOT GIBSON in
"THE CALGARY STAMPEDE"

"OFFICIAL OFFICERS"
An "Our Gang" Comedy

FELIX THE CAT FABLES

FIRST EPISODE OF THE WILD WEST SERIAL

LET TWO WESTERN PROVINCES ASSUME HUDSON BAY RAILWAY

Suggestion of Two Conservative Members of Commons —Would Be Cheap er in Long Run for the Dom inion.

MAKE GRANT OF FEW MILLIONS

OTTAWA, Feb. 26.—The Dominion would be better off if it handed the proposed Hudson Bay Railway over to the Manitoba and Saskatchewan Governments, and throw in three or four million dollars to help complete it, said Peter McGibbon (Conservative, Muskoka), resuming the debate in the House yesterday. He believed the Dominion would be better off in the long run by doing that, than by completing and attempting to operate the road.

Dr. McGibbon pointed to the promises of Hon. Chas. Stewart, Minister of the Interior, to use his good offices with the Canadian National Railways in order to obtain reduced rates on coal. Yet no one ever heard of the Government trying to obtain reduced rates from the C.P.R.

Assails Treaties.

Dr. McGibbon assailed trade treaties entered into by the Government. They had closed down Canadian woollen mills, turning Canadian workmen into the streets, while importations of woollen goods from Great Britain and France doubled and trebled. He claimed that the Government had thrown away a great opportunity for increasing immigration when it failed to capitalize the impression created by the Canadian troops overseas. These Canadian troops had been paid highly, as compared with those of other nationalities, and had spent their money freely. They had created the impression that Canada was a land of prosperity. The Government, however, had not profited by the impression thus created to gain immigrants for Canada.

Defends Rouyn Course.

F. S. Cahill (Liberal, Pontiac), in a brief speech, made a defence of the Rouyn railway development. He outlined the early negotiations to secure a road into the Abitibi company from the Transcontinental. The money, he said, was being put up by the Province of Quebec and the Noranda Mines. The objections of Conservative members had been merely technical. The work was necessary and the only difference of opinion was a matter of method. The road was being built at the least possible cost. These were the things that mattered.

H. A. Stewart, Leeds.

H. A. Stewart (Conservative, Leeds) said that the Rouyn Railway should have been brought to Parliament as a branch line bill, where proper authority could have been given in the proper manner.

The Government was "without the ability to carry on or the moral courage to resign."

"What is the use of bringing to Canada, at great expense, immigrants from Europe, when we fail to adopt a policy that would retain our Canadian people?" asked Mr. Stewart, in discussing immigration.

The matter of rural credits was "primarily and principally, if not exclusively, for action by the Provincial Government." The Federal Parliament, said Mr. Stewart, should only pass "such enabling legislation as may be necessary to enable the provinces to deal with this question.",

Mr. Stewart expressed a strong suspicion that the Tariff Advisory Board was designed to enable the Government to evade dealing with the tariff in a fair and open manner. Before this Board was appointed, Parliament should lay down very definite principles as to how it was to proceed.

Hudson Bay Railway.

The Hudson Bay Railway, according to the speech from the throne, was to be finished forthwith. Why there was so much hurry now when the Liberal Government had done nothing about it for four years seemed rather mysterious. For himself, said Mr. Stewart, he was not satisfied that it should be completed. However, the West wanted it, and he was prepared to go a long way toward helping the West. He submitted, however, that Parliament was entitled to know what this work of completion would cost. Would it mean an expenditure of $3,000,000 or of $30,000,000 with expensive terminals, elevators and lighthouses?

Could Take Profits.

The Government was considering turning over the natural resources to the Prairie Provinces. Why not turn over the Hudson Bay Railway with them? A company might be incorporated in which the three Western provinces could be partners to operate the railway. They could finish the construction of the road, and when it was completed they could operate it and take the profits if there were profits.

The Government had a policy of appointing a commission for any problem which became troublesome. This would not do for the difficulty of the Maritimes. Senate reform, said Mr. Stewart, was conspicuous by its absence in the speech from the throne, and as for old-age pensions, that legislation could afford to wait for a while yet.

OPPOSES PANGALOS.

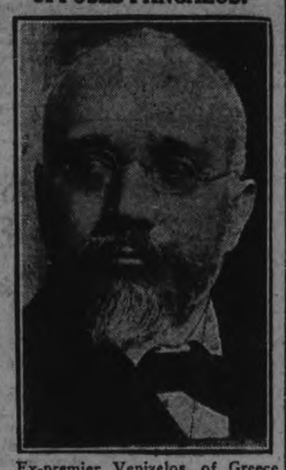

Ex-premier Venizelos, of Greece who is reported to be waging a strong campaign against General Pangalos, the Greek dictator.

MOVIEGRAPHS

THIS ACTOR LOVES HIS OWN WIFE.

By Russell J. Birdwell
NEA Service Writer.

HOLLYWOOD, Feb. 24.—Warner Baxter, handsome screen hero who bears the Hollywood distinction of loving his own wife, has the most unusual clause in his contract with Famous Players-Lasky Company of any player. In this clause, of which he is sole author, it is agreed that the film company will not star him in any picture.

"The reason for this clause," explains Warner, "is because I am in the motion picture business to earn a livelihood—not to appease vanity. By being just a player—just an actor in pictures I figure I can continue making a living for my wife and myself for about 10 years.

"If I permit a studio to star me I know I will be riding for a fall within a year or so. The life of a film star is short-lived at best. And I am not ready to die."

Theatre

AT THE CAPITOL

HOOT GIBSON IN "THE CALGARY STAMPEDE."

The ingenuous Hoot Gibson, with his round, young face and his innocent ways, which are contradicted by his excellence as a rider, is the hero of "The Calgary Stampede," the feature picture at the Capitol Theatre for the last three days of this week. The story is filmed in Canada, and the backgrounds are superb examples of natural Canadian beauty. The action and the interest of the picture centres about the reality of the "Calgary stampede" in which the scenes are real representations of what takes place at this famous rodeo, the survival of Wild Western days of long ago. Hoot Gibson is the maligned hero, on whom is fastened the guilt of murdering the father of his sweetheart, and he risks capture by the Mounted Police at the Calgary event, when he rides in the "Roman" race to save his employer from financial ruin. Unlike the majority of these pictures, the daughter of his employer, although she is a lovely girl, does not figure as a prize for his prowess, and his own dark-haired sweetheart lurks in the background, unknown to the spectators, as he rides his way to victory. There is much splendid horsemanship in this race, with the young man, a handkerchief bound about his brow in imitation of the old-time Roman riders, standing astride the two galloping greys that get away to a bad start but make their way in a grulling contest to the head of the line. The Mounties are waiting for Dan Malloy, alias Chuck Jones, the boob hand of the ranch, when he reaches the finishing line, but the real villain is unmasked eventually, and all is happiness.

The atmosphere of reality in this picture, the vim and vigor of its delineation of the various events connected with the Calgary Stampede, and the likeableness of its star, make it interesting and entertaining.

With it are the usual good short reels and a funny "Our Gang" comedy.

AT THE REGENT

RAMON NOVARRO SCORES HEAVILY IN NAVAL MOVIE.

Film Star Beats Previous Portrayals as Hero in "The Midshipman"—Laid in Naval Academy.

Just when ingenuity in the movies seems to have been exhausted and plots become flagrantly repetitious, along comes a photoplay that commands even sophisticated attention and redeems nearly every film that fell below par.

Such a photoplay is "The Midshipman," which opened at the Regent Theatre Thursday with Ramon Novarro in the starring role. It was produced by Metro-Goldwyn-Mayer, and directed by Christy Cabanne.

"The Midshipman" is more than a pleasing example of what can be accomplished in the way of motion picture entertainment when the cast is willing and the story and director are not weak.

The story had its origin in the never-before-touched-upon domain of the U. S. Naval Academy at Annapolis. Those who had any reason to suspect that romance in the Navy is a rarity may stand prepared to alter their opinions. If naval romance has never been manifest on the screen heretofore it is because it lacked the adroit far-seeing interpreters who are responsible for the creation of "The Midshipman."

STAR TO MARRY.

Constance Talmadge Reported as About to Wed Londoner.

LOS ANGELES Feb. 26 (Canadian Press).—It is reported that Constance Talmadge will embark on a second matrimonial adventure tomorrow. The film star will wed Oliver McIntosh of London.

MOTOR SLEIGHS FAIL.

Have Been Abandoned as Supply Transport By Polar Expedition.

FAIRBANKS, Alaska, Feb. 26 (Canadian Press).— Transportation of supplies to Point Barrow by snow motors for the Wilkins' trans-Polar expedition has been a failure and the attempt abandoned.

GIVES DUNNING SEAT.

... Darke, Liberal member for Regina, who has resigned to give Premier Dunning a seat at Ottawa.

HAYMAKERS THAT MADE HISTORY:

Battling Nelson Was Jinx For Joe Gans

BY JOE WILLIAMS

The duels of Joe Gans, the great negro lightweight, and Bat Nelson, the Durable Dane, form one of the epics of the prize ring.

Gans and Nelson each won (or claimed) the lightweight championship twice and scrapped for it three times before age, coupled with the Battler's relentless mauling, ruled Gans out of further competition.

Ring records shows Gans took the title from Frank Erne in 1902. They also show he refused to make the 133-pound weight and popular verdict gave the title to Jimmy Britt of California, who subsequently lost it to Bat Nelson in 1905.

Gans finally quit his campaign among the welterweights and fought Nelson for the championship in 1906 in Goldfield, Nev., winning on a foul in 42 rounds.

That stamped Gans as the real king of the lightweight class. But age was already beginning to make its inroads upon him. He was 34 years old—almost senility in the ring game—and had been a familiar figure in the roped circle for almost 18 years.

The old gent with the scythe conquered the veteran Joe at San Francisco July 4, 1908, when Nelson battered him into insensibility in the 17th round. Ring followers saw it coming almost from the beginning. The bulldog Dane, showing amazing stamina, forced the fight all the way, constantly swinging his arms, watching for an opening, battering at the guard of the colored fighter.

In the 12th Gans was dropped to the canvas three times and took the maximum allotment each time. Gans made his last rally in the 14th, crashing into Nelson time and again with his famous short-arm wallops. They didn't have the slightest effect on the rugged Dane. Gans told his seconds he was beaten when he went to his corner at the end of that skirmish. They sent him out again to the slaughter with encouraging comment.

Three times Gans mopped the canvas in the 17th before he was finally counted out. A left to the pit of the stomach sent him down for the third time.

After the fight Gans announced he was through. "One fight too many," he said. "Old age will tell."

But it didn't speak loud enough for Joe Gans. He met Nelson for the third time at Colma, just outside of San Francisco, on September 9 of the same year.

This time Gans lasted 21 rounds but for the second time he succumbed to the battering ram tactics of Nelson—and to the continued inroads of age.

Nelson fought the same fight he had employed so successfully in the July bout, working constantly on the body and carrying the fight always to his less vigorous foe.

Gans lost heart after the ninth round, when his punches appeared to have no effect at all on the white man. He continued to lose ground steadily until the 21st, when a rain of blows to his jaw and body put him on the floor. Glass-eyed, he watched Referee Eddie Smith count him out, too far gone even to know what was going on.

LAKEFIELD ENJOYS KNOX CHURCH PLAY

Packed House Greets Actors From Peterboro on Tuesday.

LAKEFIELD, Feb. 26.—A packed house greeted the performers of the Knox Church Ladies' Aid, Peterboro, when their play, "The Deacon's Honeymoon," was put on under the auspices of the Regent Street choir on Tuesday night. The performance took place in the Memorial Hall, which was filled to capacity.

The play was pure comedy, and the plot light but well sustained till the last. The humorous sallies kept the audience in a gale of laughter, and provided an evening of wholesome enjoyment for old and young. "Sam," the colored man, was a scream, never over-acting, but always there with funny sayings. The parts of "Miss Perkins" and "Silas Pettingale" were also among the cast, "Miss Perkins" easily carrying off the honors among the female performers. Her dress was of the period of 1880, and her manners were of the same period, never overdone, but a typical spinster lady of pre-war drama and fiction. The courting of Silas was very well done and provided one of the best bits in the last act.

There was no melodramatic touch of tragedy to mar the pleasure of the play. While the three previously mentioned performers were probably the best as their parts were rather more difficult, all did well, and the credit of never over-doing is due to each and every one. All was well and ended well with three pairs of lovers made happy, and the prodigal of the Briggs family arriving in time to make life easier and more pleasant for the elder brother who worked hard on the farm, handicapper by a heavy mortgage. This, however, is paid by the prodigal, who, unlike his scriptural counterpart, returns richly endowed with the gold of Alaska. Those who had read and enjoyed McCutcheon's "Anderson Crow" saw his counterpart in "Si Pettingale," who was a master at finding impossible clues.

The following is the cast of characters:

Deacon Briggs—Mr. Donald Hill.
Martha Briggs, the Deacon's wife—Mrs. S. Watson.
Minnie Briggs, the Deacon's pretty daughter—Miss Mary Morton.
Tom Briggs, the Deacon's son, home from the Agricultural College—Mr. Orville Martin.
Miss Esther Horn, Minnie's friend and Bob's sweetheart — Mrs. Ross Williamson.
Bob Gray, Tom's friend — Mr. Jack Morrison.
Miss Tackley, the teacher and sweetheart of Tom — Miss Cora Clarke.
Jim Hooker, alias Stephen Briggs, the prodigal, half-brother to the Deacon—Mr. Donald Gillespie.
Miss Susan Perkins, spinster lady—Mrs. M. Williamson.
Si Pettingale, hired man and constable—Mr. Ernie Benson.
Sam, colored farm hand — Mr. Stan. Hunter.
Convenors of the play—Mesdames Londerville and Giles.
President of the Ladies' Aid — Mrs. Davis.
Stage directors — Miss Annie Crocker and Mr. Howard Hall.

Between the acts there were several musical selections given, including solos by Mrs. Ross Williamson and Mrs. Yates; violin selections by Mr. Alex. Robertson, accompanied by Mrs. Yates; piano duets by the Messrs. Allen, and a piano solo by Mr. Norman Watts. Mr. Malcolm Clarke gave two readings, the first the amusing account of the snoring of "Lower 3" in a sleeping car, and the second a bit of pawky Scotch humor, both exceedingly well rendered and well received.

Four young girls acted as ush very capably, namely: Mis Mamie Brown, Edna and My Harrison and Frances Fairbairn.

BALKS DEAL.

Nothing Doing on Minors, Says "Dutch" Leonard

"DUTCH" LEONARD

By NEA Service

LOS ANGELES, Feb. 27.—"Nothing doing on Vernon stuff," says "Dutch" Leonard, former American League star. Recently he was included in a deal that brought Clyde Barfoot and Jackie Warner to the Detroit Tigers.

Cobb figures Leonard is through as a big leaguer. "Dutch" has a different opinion on the subject.

Exhibitio

This is the fourteenth li
Industrial Exhibition for 192
Has your name appeared
Mrs. G. R. Coleman, 198 Lo
don street.
G. R. Coleman, 198 London
Dr. T. W. H. Young, Stewart
Mrs. Dr. Young, Stewart St.
Geo. Hunter, No. 3 Peterbor

MARBERRY NAT

Can He

Fred Marberry, not Walter Johnson, Stanley Coveleskie or Dut Reuther, is the big question mark the 1926 Washington ball club.

Fred Marberry, one of the gre est relief pitchers that ever toss a ball in the majors, is undoubtec the greatest worry of Manager Sta ley Harris.

One of the big reasons for t winning of the 1925 pennant Washington was the rescue wo performed by Pitcher Fred Ma berry. The moment a Nat pitch started to wobble, the job of savi the game was turned over to Fred. He invariably delivered.

Just before the world series w Pittsburgh Marberry injured arm. Manager Harris twice u

SPLENDID CONCERT

Cavan Ladies' Aid Pleas With Result of Indian E tertainer's Visit.

CAVAN, Feb. 26.—The Lad Aid of Cavan United church very much pleased with the splen success of the concert under its pices, in Cavan community hall Monday evening.

Mr. Cook had come well rec mended, but he far surpassed all pectations. His programme c sisted of readings, songs, jokes, Every part was go well rendered his store of fun and jokes so g that he held the attention and

Specials

ARRATEX SOFT COLLARS
29c 4 for $1

urday and Monday
IN'S Clothes Shop
Day Selling Event

HESE ARE OUTSTANDING VALUES THAT YOU ORD TO PASS BY—EVERYTHING IN THE STORE REDUCED

SUITS

50 SUITS
Extra Special
Values to $27.50
$14.50

SUITS
Values to $40.00
$27.50

O'COATS

60 O'COATS
Extra Special
Values to $37.00
$14.50

O'COATS
Values to $42.00
$24.50

GLISH SHIRTS
Values
ay at Only
9

EAR
ut Silk Ties
$1.00

OVES
2.50
ool Lined
9

MEN'S ALL-WOOL CASHMERE HOSE
Black with Red Heel and Toe
$1.00 Value
69c

PURE WOOL HOSE
Heavy Rib, Plain and Heather
Regular $1.00
69c

FELT HATS
One Hundred on Sale
Values to $7.00 Close-Out Price
$1.98

IRWIN & CO.
E STREET - PETERBORO

League Championship.

Miss Allen—				
Mrs. Sanderson	149	129	184	462
Mrs. James	112	113	53	278
Mrs. DeLong	113	112	84	309
Miss Allen	145	169	93	407
Handicap	30	30	30	90
	549	553	444	1546
Mrs. Fisher—				
Miss Kimberley	94	136	124	354
Miss Elliott	90	146	132	368
Mrs. Byers	82	52	75	209
Mrs. Fisher	113	154	145	412
	379	488	476	1343

MERCANTILE LEAGUE.

At the Water St. Alleys last night Nashua Paper took two out of three from Examiner. LeBarr had highest three with 561 and high singles were produced by Gimblett Jr. 229, LeBarr 206, Clarke 212, Holyman 207, Johnson 209.

Nashua Paper—				
Hamilton	156	168	162	486
Gimblett	159	229	157	495
LeBarr	206	183	172	561
Johnson	167	188	197	552
Parker	143	130	181	454
	781	898	869	2548
Examiner—				
Clarke	134	212	175	521
Logan	164	94	157	415
Holyman	207	190	159	556
Taylor	167	172	186	525
Johnson	134	209	129	472
	806	877	806	2489

Dummy	125	125	125	375
	649	729	688	2066

LADIES' MATINEE LEAGUE.

At the Water St. Alleys yesterday Miss Allen cinched the second half honors by the narrow margin of one game by taking two out of three from Mrs. Fisher. Mrs. Sanderson had high three with 462 and high single of 184. Mrs. Barringer won the 1st series and will meet Miss Allen next Wednesday afternoon to decide the

YOUR DENTIST

Should treat your teeth for Pyorrhea, then you can keep them in perfect condition by using

PARKE'S
PY-RHEA LOTION

It hardens the gums, tightens loose teeth and keeps the mouth in a healthy condition.

50c and $1 per Bottle

BOND'S DRUG STORE
Corner George and Hunter Streets.

READ THE WANT ADS.

Parkdale Tied 2-2 in the First of Group Finals

VARSITY WINS GOVERNOR'S CUP

Beats Dartmouth 6-1 in Game For International Intercollegiate Title.

ONE-SIDED GAME.

NEW YORK, Feb. 26 (Canadian Press).—The undefeated Varsity hockey sextette of Toronto University, winners of the Canadian Intercollegiate title, tramped the Green of Dartmouth under a 6 to 1 score in Madison Square Garden last night in a match that was advertised as "for the international intercollegiate championship. The victory gave Toronto possession for a year of the Governor's Cup, a silver trophy donated by "Al" Smith, chief executive of New York State, for the champion college hockey six of North America.

SEMI-FINAL DRAW IN ALLAN CUP MADE

Final Will Not Be Announced Until Teams Are Known.

OTTAWA, Feb. 26. — (Canadian Press).—President Silver Quilty of the Canadian Amateur Hockey Association announced last night that the semi-final draw for the Senior play-off had been decided on, starting on March 8th. The draw for the Allan Cup finals will be given out later with the dates and venue. Owing to the uncertainty surrounding the naming of the champions in the various groups the C.A.H.A. executive will not decide the dates and place of the Cup finals for the present.

CUP HOLDERS WIN SEVENTH STRAIGHT

Defeat Fort William 3-1 and Qualify For the Play-off.

PORT ARTHUR, Feb. 26 (Canadian Press).—Port Arthur qualified for the play-off to decide the championship of the Thunder Bay League last night when they won their seventh straight game in the second series and the fifth straight from Fort William. The Allan Cup-holders scored their favorite number of three goals, which has been their total in each of the last four games against the Forts, and held their opponents to one.

CURLING

Games played last night at the Curling Rink:

B. F. Ackerman		E. Cooney	
G. S. Carlisle		M. Bredin	
M. Comstock		R. Johnson	
R. M. Waddell		G. Hill	
Skip	7	Skip	11
J. Jopling		J. Cullen	
A. Wood		F. Hawken	
W. Montgomery		G. Gimblett	
W. G. Morrow		W. Oke	
Skip	13	Skip	14
C. Taylor		T. H. Ashby	
F. Fitzgerald		H. Baptie	
C. McKinnon		G. L. Kirkwood	
C. Brown		J. Sedgwick	
Skip	6	Skip	11
J. Wolstenholm		L. Webster	
S. G. Hall		F. S. Weir	
I. W. Hanbridge		W. Routley	
J. Connal		T. Donaldson	
Skip	15	Skip	5

Dobbin defaulted to Bowes and Grant defaulted to Wiley.

BASKETBALL NEWS

The remaining games of the Ladies' Basketball League schedule will be played as follows:

Friday, Feb. 26, at 8.00—Trojans vs. Woollens.

Monday, March 1, 6.15—De Laval vs. Paragons; 9.30, Bell Telephone vs. Westclock.

Friday, March 5, 8.30—"Y" Seniors vs. Normals.

Her Liver Was Bad And She Felt Tired and Depressed

Mrs. M. Siefert, Grosswerder, Sask., writes:—"I was greatly disturbed with pains in my liver, and felt tired and depressed most of the time.

One day I read about

Milburn's

LAXA-LIVER PILLS

and the next time I went to town I bought four vials of them.

I have used them regularly, and after two months' use I feel like an entirely different woman.

Now, I always recommend them to any of my friends who are troubled as I was."

There's only one "Laxa-Liver Pill", and that's the one put up, for the past 32 years, by The T. Milburn Co., Limited, Toronto, Ont.

Join the Exhi

SPECIAL TRAIN FOR SECOND GAM

Peterborough Club Likely Run Excursion on Monday.

If there is sufficient interest the part of the Peterboro fans, Peterboro Hockey Club will ru special train to Toronto on Mo night when the second battle fo group championship will be st with Parkdale. The teams fo to a 2-2 tie last night, but dee the fact that Harry Watson wi on the line-up of the Paddlers Petes are confident of being ab take Parkdale into camp and q for the O.H.A. Senior finals a the Big Six winners. Mon game should be one of the mo teresting clashes of the season a lot of Peterboro fans will doubtedly want to see the tussl

WILLS IN FINAL.

Defeated English Player day in Connaught Cup Match.

MONTE CARLO, February Canadian Press.—Helen Wills ed the finals for the Duke of naught's gold cup to-day, defe Eileen Bennett of England 6-3, Miss Bennet had previously feated Frau Neppach, the G champion in a three set matc Physicians decided to-day Suzanne Lenglen is not in a fi dition to play strenuous tenni fore the French championshi June.

She will therefore not meet Wills until the games at St. and Wimbledon.

HOCKEY NOTES

George Street Juniors tied Church League final round b feating St. John's Juniors 2-1. goals by Baird in the second gave the Unionists a lead on the round, but Hewitt scor in the third, which tied it up The teams:

St. John's—Goal, Hutchinso fence, Johnston and Woo centre, Dorrington; wings, man and Hewitt; subs., Wats Graham.

George Street—Goal, McG fence, Ash and Baird; Dormer; wings, Northrop a vis; subs., Maudsley an Cartney.

Referee—Ira Dundas.

BY BILLY EVAN

It is not often that a m gue club completes one se partment with cast-offs neighbor.

But this is just what the Cubs have done in lining ley Grimm for first ba Adams for second base, Freigau for third base an Cooney for shortstop.

All are former membe St. Louis Cardinals.

Grimm was introduced league circuit with the C 1918 but was not ripe eno turned over to the Little on one of those "g agreements" for seasonin

But the bond of sec broken some place and, wh was sought by other clu prospect, he was purchas Pi h Pirates. The d their ev d los

WEED WON GAMES BUT LOST TROPHY

oys' Victory Failed to Cut Down Lead of Madoc Team.

TWEED, Feb. 26.—A doubleader game of hockey was played ere on Monday, Feb. 22, when adoc High school boys and girls et the local school boys and girls. The boys' game was played first nd was very fast. Few penalties ere handed out. In the last period tanis Quinn, right wing player for he locals, received a nasty cut ith the puck above the ear.

The main feature of the evening as presenting the cup to the Ma oc boys by Wilbur S. Gordon on behalf of the High School Board.

Tweed school has held the cup r two years and this year needed three goal lead in order to retain e cup. The score was 2-1 in weed's favour. Refree, H. Wag , Tweed.

The girls defeated the Madoc irls by the score of 1-0. The local irls played good combination. Sev al penalties were handed to Ma oc while the locals had only one, the line-up is:

Madoc—Goal, A. Mackenzie; de nce, K. Ross and E. Rupert; ings, E. Petit and M. Tufts; cen e, J. Rupert. Subs, M. McNicol, iss Watson, G. Philips.

Tweed—Goal, H. Ryan; defence, Bowers and M. Cotton; wings, Graham and J. Sherry; centre, Harris. Subs, R. Burgoyne and Cotton.

Referee—H. Wagar.

CURLING

LAKEFIELD, Feb. 26.—Curling ames played on Wednesday, Feb ary 24 at Lakefield. Final in ips' bonspiel for Casement Cup sulted as follows:

G Charlton	Rev J J Garvey
Wannamaker	E H Northey
G Morrison	H R Wagar
P P Spence	J J McFadden
T Crowe	T R Northey
G A Welbourne	W W Leonard
Jas Miller	Chas Weldon
Skip.....14	Skip..... 9

GOLFER'S BRIDE.

Miss Agnes Isabel (Nan) Lewis, who became the bride of Jesse William Sweetser, of Bronxville, New York, in New York City, this week. Miss Lewis' father is vice-president of the Southam Press, Limited. Mr. Sweetser is former national open golf champion and present holder of the metropolitan title. They met at the Lambton Golf Club and will honeymoon in Bermuda, later going to England for the Walker cup competition.

Chas Lake	Geo H Spence
Skip.....18	Skip.....10

Lake wins the Casement Cup.

Played on Wednesday, February 24, at Lakefield in the vice skips' bonspiel resulted as follows:

Dr S J Gibson	N A Moore
H Kidd	P Condon
H Armstrong	H J Sutton
R D Murduff	D H Webster
Skip.....13	Skip..... 6

LINDSAY YIELD THE CAREW CUP TO LOCAL RINK

Larry O'Connor, With Hand-Picked Quartette Beaten 18-10.

ORILLIA NEXT.

Ray Best and His Helpers Thrilled Lindsay Gallery.

LINDSAY, Feb. 26.—The Carew Cup, after travelling up and down the provi e since 1912, ll rest in Peterbo for a time. Thursday afternoon a quartette of Electric City curlers wrested the silverware from Lindsay in a challenge game to the tune of 18-10. The game was played on a splendid ice sheet, and the brand of curling dished up was sufficient to suit the desires of the most ardent enthusiast.

Peterboro deserved the honors. Skip Ray Best was in excellent form and was given gilt-edged support by his rink mates. Lindsay scored four shots in the first two ends, but Peterboro came right back in the next two with a quartette, nosed ahead in the seventh and increased their lead to the close. A big gallery watched the game, and were thrilled by the fine curling, especially on the part of the winners, who adopted the policy of p ing Lindsay rocks off the front circles piling few guards around the front and then stealing in for shots behind the guards.

The rinks:

Peterboro:	Lindsay:
Geo. Cairns	R. Butler
R. Sturgeon	F. J. Carew
J. N. Bacon.	W E Reesor
R P. Best	L. V. O'Connor
Skip.....18	Skip.....10

Score by ends:

Peterboro .. ..0022012020204201—18

Lindsay.. .. ..2200100101020010—10

Orillia is next in line with a challenge.

Produced Perfectly Under Perfect Conditions

Wilson's

BACHELOR

CIGAR

Made in the modern, sanitary way; packed to retain proper condition.

10c

SCOTS AT HOME TO IRISH TEAM

Two International Rugby Games in Old Land Saturday.

FRANCE AT ENGLAND.

LONDON, Feb. 26 (Canadian Press Cable).—Two international rugby g es are scheduled for decision on Saturday, either of which will have great bearing on the issue of the international championship contest. En l d plays for the first time this season on their own ground at Twickenham their opponents being France, while Scotland will engage in a crucial encounter with Ireland at Murrayfield.

Of the two matches, probably the one in Edinburgh looms up as the more important in the eyes of rugby followers, for the reason that neither Scotland nor Ireland has been defeated this season. Both are running strong for the championship honors and the rivalry is very pronounced. So far, Scotland have defeated France and Wales, while Ireland have been victors over France and "gland. There is little to draw between the teams, and it is noticeable that each country has made as few changes as possible from the line-ups that brought them their last victory.

Two Alterations

Scotland's alter tions of which there are two, have been made in the pack, with G. M. Murray of Glasgow Academicals and A. C. Gillies, Watsonians, dropping out in favor of Dr. S. Kerr of Heritonians and J. Graham of Kelso. Kerr did not appear in this year's internationals, but he is an old "cap" having played against Wales and France in 1923. Graham is a newcomer and is the second Borderer in the team, the other being D. Davies of Hawick.

Kelso is a team that is comparatively new to senior rugby on the Scottish barders, but the supporters of the game recall that it was from this town that the famous fullback of old, Walter T. Forrest, who was killed in the war, and the inside three-quarter, Carl Ogilvy, came. Both received their "caps" while playing for Hawick and in the days when Kelso had n rugby team.

Irish Unchanged

Ireland's team is identical with that which defeated England at Dublin, with the exception that W. F. Browne will replace C. F. O'Hallaran who is going abroad.

England's changes have been more radical. Hamilton Wickes, the veteran left-wing three-quarter of the Harlequins, is missing; H. C. Catchside of Percy Park has been replaced by the old stand-by, T. E. Holliday of Aspatria in the rear position, while J. C. Gibbs of the Harlequins takes the place of Hamilton Wickes. In the forward line W. S. Tucker of Cambridge and E. Stanbury of Plymouth Albion are dismissed, their positions being given to A. K. Faithful of Harlequins and R. Webb of Northampton

LAKEFIELD WON SECOND GAME

M. M. M. Team Defeated the Rink Rats By 9-4 at Lakefield.

ROUND TIED

LAKEFIELD, Feb. 26. — The M.M.M. team of Lakefield defeated the Rink Rats of Peterboro in the second game of the series for the Mayor Holloway shield. The score was 9-4. Stuart in the nets was the star for Lakefield. The line-up:

M.M.M.—Goal, Stuart; defence, Wan and Northey; centre, Kemp; wings, Hendren and McFadden; subs., T. Leonard, Jewell, Dever, A. Graham.

Rink Rats—Goal, Calladine; defence, Playford and Starr; centre, Ellis; wings, McMahon and Milliken; subs., Merritt and Leonard.

THOMASBURG NEWS

THOMASBURG, Feb. 23.—Mr. and Mrs. Thomas Downey visited at the home of Mr. Joseph Hart of Roslin on Sunday.

Mr. Charles Pounder and family were entertained at the home of Mr. Murney of Chapman recently.

Mr. and Mrs. David Hollinger of Fuller spent Sunday with Mr. and Mrs. Charles Fennell.

Mr. William Prentice of Detroit is visiting his sister, Mrs. Clarence Mouck.

Mr. and Mrs. William Vance and children and Mr. and Mrs. Harold Morton and daughter, Anna, were Sunday visitors of Mr. and Mrs. W. A. Tolbert.

Mr. and Mrs. Leslie Adams and children and Mrs. Janet West visited at the home of Mr. Henry Blakely on Sunday.

Mr. and Mrs. Thomas Emerson spent Sunday with Mr. and Mrs. Marshall of Plainfield.

Quite a number of young people attended the dance in the I.O.O.F. Hall on Wednesday evening.

About 150 people gathered at the home of Mr. William Maynes on Thursday evening. The first part of the evening was spent in social visits, games, cards, etc., after which Mr. and Mrs. Maynes were presented each with a lady's and a gentleman's chair, Misses Mildred and Florence each were given a bobbed hair set and Mr. Alfred Flemming a shaving set. A number of the people made speeches, after which lunch was served. After lunch 2 or 3 hours were spent in dancing. Mr. Maynes is moving to Stirling.

Mr. Lorne Carelton of Plainfield is moving into our midst on the farm formerly owned by Mr. Maynes.

Mrs. Ella Way called on Mrs. Walter Harrison on Tuesday afternoon.

Mrs. George Sherry is visiting her sister in Toronto.

Misses Ruby Holbert, Elsie Sayers, Helen Blakely and Florence Beatty were entertained at the home of Mr. Maynes on Monday evening.

Little Miss Marion Bateman visited her aunt, Mrs. James Bateman, on Tuesday.

Mr. and Mrs. Wesley Maynes and Mr. and Mrs. William Maynes were Sunday visitors at the home of Mr. Elisha Maynes.

WELCOME NEWS

WELCOME, Feb. 24.—William Lewis attended Millbrook horse show on Thursday with his team of roadsters and was successful in securing a first and a third prize.

Arthur Lewis of Welcome was also a visitor at Millbrook Horse Show.

A sleigh load of young people from Welcome went to Bethesda on Wednesday and spent a pleasant evening at the home of Mrs. Jones.

At the weekly meeting of the Y.P.L. League, it was decided to enter the debating series of the conference league.

HAYMAKERS THAT MADE HISTORY

When Kid McCoy Slipped One Over on Tommy Ryan — Invented the "Corkscrew Punch"—McCoy Deliberately Cut Ryan To Pieces After Closing One Eye.

BY JOE WILLIAMS

There may have been better fighters than Kid McCoy but there weren't any trickier ones. It is a matter of record that McCoy won the middleweight title from Tommy Ryan on a trick. It is a matter of perhaps less common knowledge that McCoy, besides tricking Ryan to the bout, won on a trick punch he had invented especially for that fight.

It wasn't the title the Kid was after when he went after a bout with the champion. It was satisfaction for beatings and insults Ryan had heaped upon him as a member of Ryan's training stable.

Trickery was second nature with McCoy. When he applied for a job as sparring partner to Ryan he was a much better boxer than he allowed Ryan to see. The champion wasn't noted for liberality. He paid McCoy $15 a week and in return handed him terrific beatings daily as part of his training stunt. He wouldn't even allow McCoy to eat at the same table with him, sending the Kid to a nearby cafe with a meal ticket that called for 21 meals for two dollars and fifty cents.

About a year after he left the camp McCoy sent a letter to Ryan, which, in substance, ran like this: "Dear Tommy, I got in a lucky punch on Tommy West the other night and knocked him out and now there's a promoter wants to put us on for a $5000 guarantee. Now you know me, Tommy, and how easy I'll be for you. You have forgotten more about boxing than I ever knew but for old times sake, go on with me and we'll both make some money."

So Ryan, looking upon the fight as a joke, did no training at all. The Kid went into the most intensive training of his career.

It was during these preparations that McCoy invented his famed "corkscrew punch." He was looking down a rifle barrel one day and happened to notice the twisted groove inside.

"What's that for?" he asked.

"To make the bullet go faster," he was told.

That set McCoy thinking. On the same principle, why wouldn't a fist hit harder if twisted just as it landed? He practiced on the blow, a short over-hand chop, twisting his fist as it struck.

McCoy and Ryan met at Maspeth, L.I., on March 2, 1896. As soon as the fight started, Ryan knew he had been tricked. But it was too late then to do anything about it.

McCoy tried out his "corkscrew punch" for the first time in the second round. Ryan dropped to the floor. The knockdown, strangely enough, really gave McCoy a fright. He didn't want to knock Ryan out just then; he wanted to carry him along, give him the worst beating of his life.

That fight earned for McCoy the title of "most brutal fighter in the ring." Ryan was already practically whipped but the Kid started in deliberately to cut him to pieces.

He began on the right eye and closed that. He was careful to leave the other eye open so Ryan could see to continue.

Then he cut one ear open; then he cut the other. He battered the under lip into a pulp and battered the upper lip down. He knocked out Ryan's teeth on the right side; then he knocked out those on the left side. He ground his gloves into Ryan's face and rubbed the skin off.

McCoy, wearying of his work, finally ended it in the fifteenth

HELPFUL HINTS BY GOLFING STARS

By Special Arrangement With Colliers' Magazine.

JOCK HUTCHISON—TURN HEAD AFTER IMPACT.

If the head keeps its place, the right shoulder will just turn half way around. There is no need of holding the head there an instant longer than is necessary to insure that it is fixed while the club-head is meeting the ball. If one doesn't do this, there will be no shoulder action and the pivoting of the body will be spoiled. It is useless to pivot just half way and then check the body at the most important time.

Those who drive a very short ball had better look to the pivoting to find means of improvement of the shot. The arms do their part as far as possible, but the player who drives with his arms alone will not 5et very far.

The follow-through is all important. The club-head must be kept in contact with the ball as long as possible. Abe Mitchell holds the club to the ball longer than most other professionals or star amateurs, and, as a result, he obtains a very long ball.

Abe is possibly the longest driver in the game and there must be something in the idea of permitting the head to follow a long way.

MACK'S PITCHING ACE

Ed Rommel was one of the four pitchers in the American League last season to win 20 or more games he copped 21.

Ordinarily most pitchers would be highly satisfied with such a showing, but Rommell looks on last season as a failure in certain respects.

At the opening of the campaign Rommel set his heart on winning 30 ball games. He had 20 to his credit with the season only a little more than two-thirds gone, then he bumped into a streak of hard luck that kept him from winning a game for over a month.

Rommel blames his 1925 pitching slump on overwork, due to being used too often as a pinch-hitter. He had asked Manager Mack to keep his relief work to the minimum. Under such conditions he says he should win better than 21 games for the Mackmen this year.

The pitching ace of Mack's staff is one of the four regulars who are signed, so Manager Mack has no worries over him in regard to salary.

Rommel is considered the peer of all big leaguers in the use of the knuckle ball, one of the most deceptive of the freak deliveries.

VARSITY WINS GOVERNOR'S CUP

Beats Dartmouth 6-1 in Game For International Intercollegiate Title.

ONE-SIDED GAME.

NEW YORK, Feb. 26 (Canadian Press).—The undefeated Varsity hockey sextette of Toronto University, winners of the Canadian Intercollegiate title, tramped the Green of Dartmouth under a 6 to 1 score in Madison Square Garden last night in a match that was advertised as "for the international intercollegiate championship. The victory gave Toronto possession for a year of the Governor's Cup, a silver trophy donated by "Al" Smith, chief executive of New York State, for the champion college hockey six of North America.

SEMI-FINAL DRAW IN ALLAN CUP MADE

Final Will Not Be Announced Until Teams Are Known.

OTTAWA, Feb. 26. — (Canadian Press).—President Silver Quilty of the Canadian Amateur Hockey Association announced last night that the semi-final draw for the Senior play-off had been decided on, starting on March 8th. The draw for the Allan Cup finals will be given out later with the dates and venue. Owing to the uncertainty surrounding the naming of the champions in the various groups the C.A.H.A. executive will not decide the dates and place of the Cup finals for the present.

CUP HOLDERS WIN SEVENTH STRAIGHT

Defeat Fort William 3-1 and Qualify For the Play-off.

PORT ARTHUR, Feb. 26 (Canadian Press).—Port Arthur qualified for the play-off to decide the championship of the Thunder Bay League last night when they won their seventh straight game in the second series and the fifth straight from Fort William. The Allan Cup-holders scored their favorite number of three goals, which has been their total in each of the last four games against the Forts, and held their opponents to one.

CURLING

Games played last night at the Curling Rink:

B. F. Ackerman	E. Cooney
G. S. Carlisle	M. Bredin
M. Comstock	R. Johnson
R. M. Waddell	G. Hill
Skip 7	Skip 11
J. Jopling	J. Cullen
A. Wood	F. Hawken
W. Montgomery	G. Gimblett
W. G. Morrow	W. Oke
Skip 13	Skip 14
C. Taylor	T. H. Ashby
F. Fitzgerald	H. Baptie
C. McKinnon	G. L. Kirkwood
C. Brown	J. Sedgwick
Skip 6	Skip 11
J. Wolstenholm	L. Webster
S. G. Hall	F. S. Weir
J. W. Hanbridge	W. Routley
J. Connal	T. Donaldson
Skip 15	Skip 5

Dobbin defaulted to Bowes and Grant defaulted to Wiley.

BASKETBALL NEWS

The remaining games of the Ladies' Basketball League schedule will be played as follows:

Friday, Feb. 26, at 8.00—Trojans vs. Woollens.

Monday, March 1, 6.15—De Laval vs. Paragons; 9.30, Bell Telephone vs. Westclock.

Friday, March 5, 8.30—"Y" Seniors vs. Normals.

Her Liver Was Bad And She Felt Tired and Depressed

Mrs. M. Siefert, Grosswerder, Sask., writes:—"I was greatly disturbed with pains in my liver, and felt tired and depressed most of the time.

One day I read about

Milburn's

LAXA-LIVER PILLS

and the next time I went to town I bought four vials of them.

I have used them regularly, and after two months' use I feel like an entirely different woman.

Now, I always recommend them to any of my friends who are troubled as I was."

There's only one "Laxa-Liver Pill", and that's the one put up, for the past 32 years, by The T. Milburn Co., Limited, Toronto, Ont.

Join the Exh[ibition]

SPECIAL TRAIN FOR SECOND GAME

Peterborough Club Likely To Run Excursion on Monday.

If there is sufficient interest on the part of the Peterboro fans, the Peterboro Hockey Club will run a special train to Toronto on Monday night when the second battle for the group championship will be staged with Parkdale. The teams fought to a 2-2 tie last night, but despite the fact that Harry Watson will be on the line-up of the Paddlers, the Petes are confident of being able to take Parkdale into camp and qualify for the O.H.A. Senior finals against the Big Six winners. Monday's game should be one of the most interesting clashes of the season, and a lot of Peterboro fans will undoubtedly want to see the tussle.

WILLS IN FINAL.

Defeated English Player Today in Connaught Cup Match.

MONTE CARLO, February 26.—Canadian Press.—Helen Wills reached the final for the Duke of Connaught's gold cup to-day, defeating Eileen Bennett of England 6-3, 6-2.

Miss Bennet had previously defeated Frau Neppach, the German champion in a three set match.

Physicians decided to-day that Suzanne Lenglen is not in a fit condition to play strenuous tennis before the French championships in June.

She will therefore not meet Miss Wills until the games at St. Cloud and Wimbledon.

HOCKEY NOTES

George Street Juniors tied up the Church League final round by defeating St. John's Juniors 2-1. Two goals by Baird in the second period gave the Unionists a lead of one on the round, but Hewitt scored one in the third, which tied it up again. The teams:

St. John's—Goal, Hutchinson; defence, Johnston and Woodgate; centre, Dorrington; wings, Coleman and Hewitt; subs., Watson and Graham.

George Street—Goal, McGee; defence, Ash and Baird; centre, Dormer; wings, Northrop and Jarvis; subs., Maudsley and McCartney.

Referee—Ira Dundas.

POWDERPUFF CHAMPION

LOUISE ADLER.

Louise Adler of Pasadena, Calf., is a firm believer in equal rights for women and, if necessary, she is willing and able to use physical force to carry her point.

Miss Adler, by the way, claims the championship of a newly created boxing division, the powderpuff weight class. Although her weight is only 128, she lays claim to the title of all divisions, regardless of weight or size.

Tutored by Billy Papke, former middleweight champion, Miss Adler has progressed so rapidly that the once conqueror of Stanley Ketchel says she keeps him busy keeping out of the way of left jabs and right crosses.

Her measurements — well just look the photo over and you will decide for yourself that statistics are unnecessary.

She's 20 years old and doesn't believe in the much expounded theory that you must pluck 'em young and treat 'em rough.

BILLY EVANS SAYS

FOREIGN ATHLETES HOFF DELIVERS UNIQUE COMPTITION

The remarkable success of Paavo Nurmi, Finland's great runner, certainly started an invasion of United States by crack foreign athletes.

During the winter Houben of Germany, Paulen of Holland, Goodwin of England and Hoff of Norway have shown their wares to eastern audiences. All were proclaimed second Nurmis by their press agents but Hoff alone has lived up to advance notices. He alone compares with the great Finn.

Apparently Hoff appreciates the value of being a good actor as well as the greatest of all pole vaulters.

It is said Hoff can do 14 feet, considered an impossible height. The other evening in doing his stuff he first failed to clear the bar at 13 feet 3 inches and suffered a heavy fall as a result.

After being assisted to his feet and helped to a chair, he rested a few minutes, took a drink of water, then proceeded to clear the bar at 13 feet 3 inches with ease.

* * *

The audience greeted his effort with cheers. Had he not proved his gameness by breaking a record after suffering what seemed a serious injury.

* * *

No doubt some one has him tipped off that American audiences are hero worshippers, that they crave record-breaking performances.

In his first four appearances in this country, Hoff has sent the fans away satisfied by breaking a former record. He started by doing 13 feet 1 inch and has bettered each leap by one and one-half inches or less.

Being a good showman, Hoff is carrying the fans along. Instead of showing all his stuff at once he is simply breaking some previous mark by a slight margin.

In this way he maintains interest in each appearance and at the same time arouses much curiosity as to what he can really do. Several track coaches of prominent eastern colleges have already expressed the opinion that he will better 14 feet, regarded as an impossible height for any pole vaulter to even attempt.

* * *

Hoff is the only foreign athlete to rate with Nurmi and he should be far more popular since he has a pleasing personality, something Nurmi sadly lacked.

* * *

The tour of the United States by Hoff has made possible what should prove to be one of the most interesting athletic events ever staged.

It will be a meeting between Charley Hoff and Harold Osborn. Hoff is conceded to be the greatest all-round athlete in Europe, many critics insist in the world, while Osborn holds such an honor in the United States.

Osborn's specialty is the high jump, Hoff the pole-vault, but both shine in practically every other track event

It has been suggested that the contest be an eight-event test, the probable events being high jump, pole vault, broad jump, one sprint, one middle-distance race, a long-distance affair, a shot put and a hurdle contest.

Present plans call for the affair to be staged in New York on March 16.

* * *

Such an event should definitely determine the world's greatest all-round athlete.

BY BILLY EVANS

It is not often that a major league club completes one single department with cast-offs from a neighbor.

But this is just what the Chicago Cubs have done in lining up Charley Grimm for first base, Earl Adams for second base, Howard Freigau for third base and Jimmy Cooney for shortstop.

All are former members of the St. Louis Cardinals.

Grimm was introduced to the big league circuit with the Cardinals in 1918 but was not ripe enough so was turned over to the Little Rock club on one of those "gentlemen's" agreements" for seasoning!

But the bond of secrecy was broken some place and, when Grimm was sought by other clubs as a prospect, he was purchased by the Pi[ttsbu]rgh Pirates. The Cardinals d[id] their evidence in [time] and lost their appeal for the first baseman.

Loss Of Grimm Wast Costly.

Playing with the Pirates four years Grimm joined the Cubs last winter, in the famous exchange which shifted Aldridge, Grantham and Niehaus to Pittsburg with Cooper, Maranville and Grimm going to Chicago.

Adams was another junior prospect when he reported to the Cardinals in the spring of 1921. But he had Rogers Hornsby for his competition at second base and naturally did not cover more than the spring training period. He was sent to Syracuse, thence to Wichita Falls and in the Texas League convinced the staff of scouts for the Chicago Cubs that he was the worthy successor to Zeb Terry.

Adams, like many snappy second basemen, is a midget. He barely reaches five feet, yet he was the leading fielder in the National League for 1925, with an average of .983. He was high for assists with 551 and hight putouts with 354.

Cooney Latest to Join Cubs.

Howard Freigau made his debut with the Cardinals as their bat boy, originally coming under Branch Rickeys sharp eyes with the Ohio Wesleyan team. It is quite a jump from bat boy to a regular job but Freigau cleared the hurdle and was the sensation as the Cardinals' third baseman in 1924.

In need of a catcher and having surplus third base material, early last season Rickey accepted the trade bid of the Cubs of Bob Farrell for Freigau and Mike Gonzales. Freigau was placed at third base immediately by Bill Killefer and caused the passing of Barney Freiberg to the Phillies. Thus the Cubs had three of their four infielders from the Cardinals.

The fourth member to fill out the quartet is Jimmy Cooney, a shortstop Cooney recently was traded to the Cubs for Pitcher Victor Keen.

BANKERS' LEAGUE.

Commerce took two out of three from Montreal (Geo. St.) at the Water St. Alleys yesterday. Robertson turned in high three with 543. High singles, Johnston 251, Baird 205, and 199; and Robertson 194.

Montreal (Geo. St.)—				
Gaiger	151	180	164	495
Fraser	164	123	101	388
Payne	115	160	119	394
Keller	172	140	189	501
	602	603	573	1778
Commerce—				
Robertson	194	174	175	543
Pearson	109	159	133	401
Baird	205	101	199	505
Johnston	127	110	251	488
	635	544	758	1937

LADIES MERCANTILE LEAGUE.

Cressman Ladies continued their race for the second series honors by taking three from Examiner Ladies at the Water St. Alleys last night. Miss Levine had high three with 548, including a real single of 260.

Cressmans—				
Miss Comrie	143	162	98	403
Levine	153	135	260	548
Edwards	118	103	93	314
Wheeler	106	129	120	355
Worboy	124	130	161	415
	644	659	732	2035
Examiner—				
Miss Robb	86	176	96	358
Robinson	99	96	91	286
McCarthy	131	127	104	362
Long	104	82	75	261
Dummy	75	75	75	225
	495	556	441	1492

CITY TEN PIN LEAGUE.

DeLaval No. 2 took two out of three from Brintons at the Water St. Alleys last night. LeBlanc had high three with 497 and high singles of 197 and 174.

De Laval No. 2—				
Allan	143	142	155	440
Perie	144	153	162	459
Hagerman	168	134	159	461
Wise	132	155	146	433
Lemmon	144	132	164	440
	731	716	786	2233
Brintons—				
Cunningham	135	153	156	444
LeBlanc	126	197	174	497
LeBarr	138	129	108	375
Dummy	125	125	125	375
	649	729	688	2066

LADIES' MATINEE LEAGUE.

At the Water St. Alleys yesterday Miss Allen cinched the second half honors by the narrow margin of one game by taking two out of three from Mrs. Fisher. Mrs. Sanderson had high three with 462 and high single of 184. Mrs. Barringer won the 1st series and will meet Miss Allen next Wednesday afternoon to decide the League Championship.

Miss Allen—				
Mrs. Sanderson	149	129	184	462
Mrs. James	112	113	53	278
Mrs. DeLong	113	112	84	309
Miss Allen	145	169	93	407
Handicap	30	30	30	90
	549	553	444	1546
Mrs. Fisher—				
Miss Kimberley	94	136	124	354
Miss Elliott	90	146	132	368
Mrs. Byers	82	52	75	209
Mrs. Fisher	113	154	145	412
	379	488	476	1343

MERCANTILE LEAGUE.

At the Water St. Alleys last night Nashua Paper took two out of three from Examiner. LeBarr had highest three with 561 and high singles were produced by Gimblett Jr. 229, LeBarr 206, Clarke 212, Holyman 207. Johnson 209.

Nashua Paper—				
Hamilton	156	168	162	486
Gimblett	159	229	157	495
LeBarr	206	183	172	561
Johnson	167	188	197	552
Parker	143	130	181	454
	781	898	869	2548
Examiner—				
Clarke	134	212	175	521
Logan	164	94	157	415
Holyman	207	190	159	556
Taylor	167	172	186	525
Johnson	134	209	129	472
	806	877	806	2489

BOWLING

CITY LEAGUE.

At the Water St. Alleys yesterday LeBarrs took two out of three from K. of C. L. J. LeBarr turned in 621 for three games and high singles included Thomas 203, LeBlanc 213, Hickey 216, T. LeBarr 201, L. W. LeBarr 203, L. J. LeBarr, 221 and 238.

K. of C.—				
Primeau	162	194	141	517
Thomas	203	131	151	485
LeBlanc	146	213	90	449
Rutherford	125	123	149	397
Hickey	170	118	216	504
	826	779	747	2352
LeBarrs—				
T. LeBarr	201	175	159	535
L. W. LeBarr	144	103	180	527
L. J. LeBarr	162	221	238	621
J. LeBarr	134	83	95	312
Dummy	125	125	125	375
	766	807	797	2370

At the Water St. Alleys yesterday Customs and the Gas Works engaged in a challeng[e] game and Gas Works took two out [of] three. Reid turned in high three wo[rk] 586 and high singles, included Dowe[n] 213 and Reid 192.

Gas Work[s]				
Cummings	[the Ju]nday co[m]p.	78	123	152	353
McKinnon	[open s]eason	113	92	71	276
Tremain	[view:]	117	103	159	379
Reid	[t collab]orated	134	192	160	486
Dobson	[d Jugo-S]lavia.	213	109	150	472
	[e. The t]wo nations	555	619	692	1966
Custom[s]					
Miller	[the basis of]	89	136	149	424
Parker	[t is only na]tural	129	167	104	420
Haggart	[inisters of tw]o	92	108	167	387
Galvin	[o many inte]rests	118	117	114	349
Daliday		91	92	256
			620	624	1839

BALKS DEAL.

Nothing Doing on Minors, Says "Dutch" Leonard

"DUTCH" LEONARD

By NEA Service

LOS ANGELES, Feb. 27.—"Nothing doing on Vernon stuff," says "Dutch" Leonard, former American League star. Recently he was included in a deal that brought Clyde Barfoot and Jackie Warner to the Detroit Tigers.

Cobb figures Leonard is through as a big leaguer. "Dutch" has a different opinion on the subject.

YOUR DENTIST

Should treat your teeth for Pyorrhea, then you can keep them in perfect condition by using

PARKE'S PY-RHEA LOTION

It hardens the gums, tightens loose teeth and keeps the mouth in a healthy condition.

50c and $1 per Bottle

BOND'S DRUG STORE

Corner George and Hunter Streets

READ THE WANT ADS.

ARROW LINEN COLLARS 17c 2 for 30c

Specials

ARRATEX SOFT COLLARS 29c 4 for $1

For Saturday and Monday at IRWIN'S Clothes Shop

Big 10 Day Selling Event

"TRULY, MEN," THESE ARE OUTSTANDING VALUES THAT YOU CANNOT AFFORD TO PASS BY—EVERYTHING IN THE STORE REDUCED

SUITS

50 SUITS
Extra Special
Values to $27.50
$14.50

SUITS
Values to $40.00
$27.50

O'COATS

60 O'COATS
Extra Special
Values to $37.00
$14.50

O'COATS
Values to $42.00
$24.50

SPECIAL ENGLISH BROADCLOTH SHIRTS
Regular $2.75 Values
On Sale Saturday at Only
$1.79

NECKWEAR
Regular $1.00 Cut Silk Ties
Now
59c 2 for $1.00

SUEDE GLOVES
Regular $2.50
All Colors Wool Lined
$1.69

MEN'S ALL-WOOL CASHMERE HOSE
Black with Red Heel and Toe
$1.00 Value
69c

PURE WOOL HOSE
Heavy Rib, Plain and Heather
Regular $1.00
69c

FELT HATS
One Hundred on Sale
Values to $7.00 Close-Out Price
$1.98

R. A. IRWIN & CO.

337 GEORGE STREET - PETERBORO

Mail Orders Despatched Same Day As Received McCall Patterns For Sale

ROBERT FAIR & CO. LTD. PHONE 145

Wonderful One Day Reductions for To-morrow "Saturday"

STORE OPENS TOMORROW AT 9 A.M., CLOSES AT 9.30 P.M.

Ladies' and Misses' Fur Trimmed Coats to Clear at These Low Prices—$18.00 Coats for $8.95, $25.00, $30.00 Coats for $10.00
In flare and straight-line effect. Fur trimmed and fully lined, in the season's most popular cloths and colors.

$12.50 to $19.50 Crepe, Tricotine and Flannel Dresses to Clear Out at $5.00 Each
Six only. Sizes 34, 36 and 38. Colors are grey, navy, sand. Come as early as 9 a.m. and have first choice.

$7.00 Heavy Jumbo Knit Pullover Sweaters, with Turtle Neck and Shawl Collar, for $4.50

$4.50, $5.50 Sweaters, in Coat Style, at the One-Day Price of $2.98 Each

$3.59 All-Wool Red Flannel Middies for $2.50 Each
SIZES 16, 18 AND 20

Ladies' $1.89 Flannelette Gowns, with Long Sleeves, High Neck and Slip-Over Style, Sale Price $1.19 Each

Ladies' Oversize White Flannelette Gowns—$2.25 for $1.75 and $3.59 for $2.50

Colored Frilled Curtains, $1.69 Pair
2¼ yards long, with colored frills of rose, blue or orchid. Tie-backs complete.

Window Shades, 75c Each
Opaque Shades, 37 x 70 inches, green or cream. Fixtures complete.

Gold Seal Congoleum Rugs
These Rugs are the choicest designs and colorings to be had. Below are sizes and special prices.
6' x 9'. Regular $9.00. Special price $6.85
7' 6" x 9'. Regular $11.25. Special price $8.35
9' x 9'. Regular $13.50. Special price $10.35
9' x 10' 6". Regular $15.75. Special price $11.35
9' x 12'. Regular $18.00. Special price $12.85

Crossbar Marquisette, 20c Yard
36 inches wide. Suitable for bedrooms or kitchens. Fine even weave, ecru only.

Curtain Scrims, 5 Yards for 75c
34-inch Scrims in white or cream, plain centre, fancy border; also crossbar effect. Regular 20c.

$1.75 Black Duchesse Satin for $1.29 Yard
A one-day price. Take advantage of it tomorrow. An extra heavy quality, 36-inch.

$1.25 All-Wool Navy Serge for 75c Yard
50 yards only. Standard quality, full 54 inches wide. On Sale at 9 a.m.

$1.75 Black Taffeta Silk for $1.29 Yard
A big one-day bargain. Full 36-inch. Suitable for dresses, blouses or slips.

$3.00 All-Wool Tricotine for $2.25 Yard
Navy or black, full 54-inch. A wonderful one-day price. Specially for suits or dresses.

60c English Stripe Dress Tweed, 40 in. for 39c yd.

Flannelette Blankets $2.25
...ge double-bed size, 68 ...inches, guaranteed qual- ...white or grey, with ...blue borders. On ...00 a.m., for, pair, $2.25

Fair's "Guaranteed" Largest Size $3.25 Flannelette Blankets for $2.50 Pair
NO PHONE OR C.O.D. ORDERS AT THIS PRICE
White or grey. Size 72 x 87 inches. Each ticket bears our name, which is a guarantee as to wear and quality.

$5.00 Wool and Silk Sweaters $2.50
For ladies or men. Sizes 38 to 44, in clerical grey, fawn or lovat, for $2.50

25c Roller Towelling, 17c Yard
All pure linen. White with border. An extra special quality.

20c Roller Towelling for 11c Yard
Natural shade, all pure linen, extra heavy, with border. One day only.

35c Dish Towelling, 29c Yard
Pure linen, all white, 23 inches wide. Special value for the one day.

25c Stripe Flannelette, 15c Yard
Many patterns to select from, 27 inches wide.

35c Stripe Flannelette, 25c Yard
Full 36-inch, a all white and English stripe design, suitable for pyjamas.

22c White Cotton for 15c Yard
34-inch. 200 yards on Sale. Come at 9 a.m.

65c Huck Towels, 50c Each
Pure white, hemmed ends, 19 x 38 inches. An excellent quality.

$1.50 All-Wool Hose, 75c Pair
Half-Price Sale. Black, grey and heather. "Perfects." 8½, 9 and 9½ only.

65c Bleached Sheeting, 49c Yard
72-inch. A one-day price for this standard quality.

$3.25 Heavy Comforters, $2.50 Each
Silkoline covered, large size. An extra good, well-filled Comforter.

$1.25 Factory Yarn, 85c Lb.
2 and 3-ply. 100 per cent. wool. All wanted shades and mottled.

30c, 35c Ginghams for 25c Yard
32-inch. Plenty of checks to select from in the new colorings.

75c to $1.00 Wool Gloves, 49c Pair
Ladies' and misses' sizes. Light and dark grey. A one-day price.

$2.25 Pure Silk Hose, 75c Pair
Black, grey, navy and white. 8½ to 10. Not every size in each shade.

75c Children's Underwear, 50c
Vests and Drawers. All sizes. Natural shade.

$1.50 Fleece-Lined Drawers, 75c
They come in white only. On Sale for Saturday only at this price.

$1.85 Ladies' Underwear, $1.35
Natural shade, flat knit. This is a one-day special price.

22c Check Ginghams, 15c Yard
A one-day price for this 27-inch Gingham. 500 yards to sell tomorrow.

35c Pillow Cases, 25c Each
Hemmed and ready for use, 42 inches wide.

85c Children's Hose, 45c Pair
All-wool, black or brown, 6 to 7½, fine 1/1 rib. All perfects.

SATURDAY SPECIAL.
EXTRA QUALITY
SMOKING TOBACCO
½ lb. Tin 40c; 1 lb. Tin 75c
Riverside Cigar Store
P. GOSSELIN
HUNTER AND QUEEN ST.
Phone 2355

CHIROPRACTOR
M. C. GOODWIN
DC. Ph. C.
Palmer Graduate
108 Barrie Building.
Lady Attendant Phone 421
Hours 10-12 a.m., 2-4 and 7-8 p.m
Office closed Tuesday evening, also Thursday afternoon and evening.

Around The City.

Chimneys, overheated stove pipes, and broken electric wires all combined in giving the firemen trips yesterday. Yesterday afternoon broken wires caused blaze at 334 Aylmer street. Overheated stove pipes caused a fire at 156 Dunlop street last night and this morning a chimney fire occurred at 322 Mark street.

WE ARE REPEATING OUR VERY POPULAR

SALE OF CANDY

ONE LOOK WILL TELL YOU WHY IT IS SO POPULAR.

Turkish Delight, 1 lb. 20c	Sugared Peanuts, 1 lb. 29c
Chocolate Drops, 1 lb. 20c	Peanut Bon-bons, 1 lb. 29c
Cocoanut Taffy, 1 lb. 20c	Maple Caramels, 1 lb. 29c
Maple Fudge, 1 lb. 20c	Cocoanut Kisses, 1 lb. 29c
Peanuut Krisp, 1 lb. 20c	Chocolate Buds, 1 lb. 39c
Butter Scotch, 1 lb. 20c	Licorice Allsorts, 1 lb. 39c
Cocoanut Fudge, 1 lb. 20c	Egg Nougatine, 1 lb. 39c
Lady Caramels, 1 lb. 20c	Niagara Caramels, 1 lb. 39c
Choc. Walnut Tops, 1 lb. ... 30c	Patterkrisp, 1 lb. 40c
Assort. Chocolates, 1 lb. ... 29c	Cocoanut, Peanut and Raisin
Peanut Butter Rolls, 1 lb. .. 29c	Clusters, each, 1 lb. 39c
Dixie Caramels, 1 lb. 29c	

THE MARATHON
331 GEORGE ST.
NEXT TO NOVA SCOTIA BANK

BARACA NOTES

The auto race got a great start, every engine running perfectly and the drivers with full control in spite of the heavy load. Ray Purdy piloting the Hudson, gained a one mile lead with Jack Lewis in his Cadillac, Gordon Manning guiding his Rolls Royce and Sidney Drury at the wheel of the Moon, running a dead heat.

The race is going to provide interest all the way, because each driver is out to win. The crews had better all get behind their pilot, because so much of the race depends on their assistance. 2d-50

IN MEMORIAM.

WIGGINS.—In loving memory of our dear son, Cyril Aubrey Wiggins, who died February 26, 1924.

"Gone but not forgotten."

"Some may think that we forget you
When oft times they see us smile,
But they do not see the sorrow
Which the smile hides all the while.

In our hearts your memory lingers,
Sweet and tender, fond and true;
There is not a day, dear son,
That we do not think of you."

Sadly missed by Mother and Father.

Saturday Specials

4 Silver Tea Sets
Regular $15.00
Special—$9.90

5 Silver Pie Plates
Regular $4.50
Special—$2.95

25 Silver Butter Dishes
Special—95c

SEE OUR WINDOW

Warne Bros.
349 GEORGE STREET
DIAMOND HALL
Phone 880.

LOCALS

DR. T. P. McCULLOUGH
Eye, Ear, Nose and Throat Specialists, 166 Brock St. Phone 36W

FLOORS.
Re-surface floors with an electric machine; old floors made like new.—James J. MacPherson, phone 2116. 12d-53-397

A GOOD IDEA.
Don't wait till the snow goes and then destroy your lawn by putting in your summer wood. Buy now. Wood will never be cheaper.—Sanitary Ice Supply, "The House of Purity." 'Phone 147. No. 1 body hardwood, hardwood slabs and soft wood. dtf

DO YOU NEED AN ACCOUNTANT?
If you want your books audited or adjusted; if not satisfied with your book-keeping system; if you want your income tax return prepared for this or other years, or want some dispute adjusted.—H. K. Middleton. 'Phone 1353. Office, 202 Charlotte Street. dtf

AUCTION SALE
On Monday, March 1st, I will sell for Mrs. A. W. Callender, 140 Murray St., the entire contents of a seven room house including a first class square piano, antique rocker, 100 years old; dishes, some bedding, etc. No reserve as Mrs. Callender is leaving the city. Sale at 1.30 sharp. — J. F. Thornton, Auctioneer. 3d-50-500

ERNEST SEITZ.
The distinguished Canadian Pianist, will give a piano recital in the Conservatory Music Hall, on Monday evening, March 8th. Tickets $1. Students' tickets, 50c. 4d50 481

FARM SALE
Mr. Samuel Killen, Lot 13 Con. 7, Ennismore, on Tuesday, March 16th, 3 Horses, 8 Cows, 16 Young Cattle, 2 Sows, 1 Hog, Full Set of Farm Implements. Sale 1 p.m.
W. J. HANCOCK, Auctioneer
2d, 22, 26, 461

BROADWALY STUDIO OF DANCING
Directed by Marion May Perry, 190 Brock street, 'phone 613. Learn to dance correctly. Waltz, Fox Trot, Charleston, French Tango, Butterfly, Step-out, Fox Trot, Stop Waltz. Class or privately. Also Classical, Fancy and Stage Dancing. Lessons in Dramatic Art and Elocution. By appointment. 3d-50-499.

SPECIAL AT WHITE'S CYCLES
Guaranteed Clearing Prices of Overstock Winter Goods:
Tube Skates and Boots, special $6.75
Hockey Stockings, pair $1.50
Hockey Pants best quality, pair $2.00
Hockey Gloves, Wright and Ditson, pair $2.50
Hockey Gloves, Wright and Ditson, pair $3.75
Hockey Garters, Wright and Ditson, pair 50c
Ski Harness, best quality, pair, $2.00
Ski Poles, best quality, each..... $1.00
Etc., Etc., Etc.
See our indows for more bargains. We must clear to make room for our Spring Goods.
White's Cycles and Sports Ltd., Phone 897. 212-214 Charlotte St. 2d, 49 501

SATURDAY SNAPS.
1 Weber Piano, mahogany case, with stool. Only $270.00
* * *
2 Sewing Machines (White) drop-head, 4 drawers. Only each..$35.00
* * *
Large quantity of Player Piano Rolls. Each 25c
* * *
1 Westinghouse 4-tube set, complete with tubes, only $53.00
* * *
Splendid assortment of 12-inch Phonograph Records; regular $1.25 and $1.50. Only each 50c
* * *
Wonderful lot of music studies and books, at just half price. Popular sheet music, 4 for $1.00
* * *
Beautiful Console Style Brunswick Phonograph in mahogany, only $115.00
* * *
One Upright Grand Piano, mahogany case, with stool, to clear Saturday, only $148.00
GREENE MUSIC STORE, Charlotte St. 2d-49

High Class CHOCOLATES 29c lb.
DEAN, THE CANDY WIZARD HAS ANOTHER UNBEATABLE CANDY SENSATION FOR SATURDAY
Another 500 lbs. HIGH CLASS CHOCOLATES
Consisting of delicious Hard Centres, Cherry, Pineapple and Fruit Centres. Regular 60c, 70c and 80c per pound. Will be sold all day Saturday for only 29c
Quality is A1 and the price is impossible anywhere else but at DEAN'S.
DEAN'S CANDY SHOP, 301 GEORGE ST.
OPPOSITE CAPITOL - - PHONE 1908w

MACDONALD RINK WINS TROPHY IN JUNIORS' SPIEL

Six Rinks at Start of Competition—Provides Good Curling.

Final Game With Killaly's Rink Never in Doubt.

SCORE 16-5.

On Wednesday the finals of the bonspiel of the Junior Curling Club were played at the local club. The bonspiel proper was held on Friday, Feb. 12, and resulted as follows: In the first round Rye and Fraser drew a bye, leaving Killaly to play Widdess, and MacDonald to play Amys. Killaly and MacDonald won. Then Killally played and defeated Fraser, and MacDonald won from Rye. This left MacDonald and Killaly in the final for the Metheral cup. The finals were delayed until yesterday on account of the committee endeavouring to finish up the scheduled games.

A very interesting game was played, which provided plenty of thrills. Some good curling was displayed by these young curlers, a shot of MacDonald's in the fourth end being especially good. Killaly was lying shot being two guards about a foot and a half apart. Marshall, MacDonald's vice, called for a runner between the two guards to the shot. MacDonald made good and lay three, thereby giving his rink a lead of seven. He was never headed throughout the game and deserved the win.

Killaly played well throughout the game, but several breaks seemed to damper his team somewhat, but all the boys played well.

The personnel of the rinks:

A. Heiderman	R. Howden
J. McLennan	G. Huffman
D. Marshall	J. Jennings
W. MacDonald	L. Killaly
Skip ... 16	Skip ... 5

AUCTION SALE
Of 20 Pure-Bred Shorthorns at the King's Hotel, Peterboro, Wednesday, March 3rd. 2d-26,1-505

TAUTH MISSION.
The Bible reading on the Book of Revelation, will be held to-night at 7.45 at the home of the pastor, 280½ McDonnell street. Subject: "The Red Horse." Mrs. Kinnaird will have charge of the services on Sunday.

J. LEWIS HARRISON, A.T.C.L.
(Associate Trinity College, London)
(Organist and Choirmaster.)
Teacher of Pianoforte and Organ; Harmony, Counterpoint, Fugue and all Theoretical Subjects.
Pupils prepared for all examinations. For terms apply to 199 Reid Street, Peterboro. Phone 483W.. 26d 50 148

OBITUARY.

MRS. HENRY VOYSEY.
Mrs. Henry Voysey died at the General Hospital, Toronto, on Feb. 25, at the age of 77 years. She was a daughter of the late John Welch, of Otonabee. Her husband predeceased her 19 years ago.

She leaves to mourn her loss two daughters and one son, Henry, who resides at Newmarket, Mrs. Nesbitt, of Blairhampton, and Mrs. J. Howland, of this city, and one sister, Mrs. Geo. Frost, of Otonabee.

The funeral will be held from the residence of her daughter, Mrs. Howland, 269 Burnham street, on Saturday, at 2.30 p.m., Rev. J. E. Todd officiating.

Everything advances by an unchangeable law through the eternal constitution and association of latent causes, which have been long before predestinated.—Rufus.

FACTS ABOUT OPTOMETRY

The Eyes After Middle Life

People who wear glasses for close work only must have their lenses changed every year or so. As the eyes steadily change, the glasses must be changed to suit. This ageing of the eyes is perfectly natural, and all are subject to it. We can supply you with the right glasses for the present condition of your eyes.

M. J. ROCHE, Opt.
188 CHARLOTTE STREET

VETERAN DEAD.

Sir Francis Lloyd Had Long and Distinguished Record.

LONDON, Feb. 26 (Canadian Press).—Lieut.-General Sir Francis Lloyd died today, aged 72. He retired from the army in 1920 and since then has been commissioner in the Duke of York's Military School. Sir Francis had a long and distinguished military record. He won decorations for his services in the Battle of Khartoum and in the Boer War, in which he was severely wounded.

From 1919 to 1920 he served as food commissioner for the London district.

CHECKOFF AGREEMENT.

Question Settled at Conference Between B.E.S.C.O. and Miners.

GLACE BAY, N. S., Feb. 26. — An agreement on the check off question was reached at yesterday's conference between the British Empire Steel Corporation Executive and the executive of the United Mine Workers of America.

THE JEAN RIDDICK YARN SHOP
shows an unusually large stock of Yarns, Hosiery, Underwear, Etc. Come and see us and save money
WE SELL FOR LESS!

N. D. FOOTE, D.S.C.
GRADUATE CHIROPODIST
All manner foot trouble successfully treated, 107 Barrie Bldg., Phone 1730W for Appointment.

CITY TAXI 25c
UP-TO-DATE HEATED CARS
SERVICE DE LUXE
DAY OR NIGHT
'PHONE 2240
Brydon Weese, Manager
26d-70-471

3 Pkts. Corn Starch 25c
YELLOW PACKET

2 lb. Sodas	25c	Sour Mixed Pickles, qt.	35c
2 lb. Ginger Snaps	25c	Eggs, Strictly Fresh	40c
2 Cans Corn	25c	Black Tea, Special	59c
2 Cans Peas	29c	Green Tea	49c
2 Cans Tomatoes	29c	Bacon, Specially Cured, lb.	39c
2 Cans Pumpkin	25c	Cranberries, to clear, 2lbs.	25c
4 lbs. Washing Soda	10c	New Cheese, lb.	29c
Sweet Mixed Pickles, qt.	50c	Clarke's Pork and Beans, 2 for	25c
DAIRY BUTTER CHOICE QUALITY	43c	BREAD, LARGE LOAF	18c

Corner GEORGE AND SHERBROOKE STS. **ALLEN'S** PHONE 2445

FISHER'S MEAT MARKET
WE EMPHASIZE HIGH QUALITY—AND YOU PROVE IT IN THE VALUES YOU SELECT. CUTS TO PLEASE—SATISFYING—APPETIZING

POT ROASTS 15c	OVEN ROASTS 18c	BOILING BEEF 12½c
SIRLOIN STEAK 25c	BACON Half or Whole 32c	PORTERHOUSE STEAK 25c

Arm Roasts	15c to 18c	Fillets Veal	28c
Blade Roasts	15c to 18c	Shoulder Veal	23c
Prime Rib Boneless	25c to 28c	Stewing Veal	15c
Choice Plate Boil Beef	12½c	Choice Headcheese	20c
Leg Pork	30c	Davies' Pork Pies	3 for 25c
Loin Pork	30c	Davies' Weiners	25c
Lean Roast Pork	25c to 28c	Fresh Tripe	2 for 25c
Boiling Pork	25c	Blood Pudding	20c
		Sausage	20c

PHONE 2249 Opposite CAPITOL

"It's confidence that does it."

Head Lettuce, Iceborg 3 for 25c
We have secured an extra supply to fill the demand that is sure to come for this white, tender, solid lettuce at this low price; but buy early.

EVERYTHING IS 57
Saturday is the 57th day of 1926 and we are specializing on Heinz noted 57 varieties with a 57c sale. Every item a special.

2 Ketsup, large bottle	57c
5 tins Heinz Beans	57c
5 tins Heinz Tomato Soup	57c
4 tins Heinz Spaghetti	57c
3 Ketsup, small size	57c
1 plain and 1 stuffed Olives	57c
1 qt. Sweet Mix Pickles	57c
1 bottle Midgets	57c
Harry Horne's double cream Custard Powder, 4 pkgs.	25c
McLaren's Gelatine, pkg. makes two imperial quarts jelly. 2 for	25c

BUTTER
Campbell Creamery
The butter with the sweet flavor and quality of texture that never disappoints, lb. 49c

Cauliflower— 35, 40 & 45c
Cabbage, new, lb. 13c

Carrots, new, 2 bunches	25c
Carrots, old, peck	25c
Parsnips, peck	40c
Cooking Onions, 6 lbs.	25c
Spanish Onions, 3 lbs.	25c
Apples, good Spies, peck	50c
Maple Syrup, 5 lb. tin. Only a limited supply	$1,00
Toilet Soap, fancy 6 cakes	25c

PORTER S. WHITE CO.
Red and White Front Store,
334 GEORGE STREET Phones 1960—1961

HOOT GIBSON
—in—
'THE CALGARY STAMPEDE'
CAPITOL—TODAY

The Evening Examiner

PROBABILITIES.
Northwest winds, fair and cold. Sunday: Westerly winds, fair, stationary or a little higher temperature.

VOL. LVII., No. 49 PETERBOROUGH, SATURDAY, FEBRUARY 27, 1926 PRICE THREE CENTS

$3.00 English Broadcloth SHIRTS at - $1.79

2 Big After-Supper Specials 7.30 to 9.30
At R. A. IRWIN'S BIG SALE TONIGHT

Regular $1.50 Fancy All Wool English Hose 79c Pair, 2 Prs. $1.50

Police Find Children Starved, Beaten and Frozen

One May Die; Another In Hospital; Dummer Childhood Tragedy Told By Constable Who Arrests Father

George, Aged Nine Years, Weighs Only Thirty Pounds and Has Feet and Hands Frozen—John, Twelve May Not Survive Exposure.

PARENT CHARGED WITH NEGLECT MAY FACE MORE SERIOUS COUNT

Peterborough County Case Recalls Stories of Hardships in War Ridden Europe—Two Boys and Girl Forced To Work and Not Fed.

One child may die and two others will require months of careful treatment in order to repair the ravages of cold and starvation as a result of the hardships endured in slavish toil and bodily abuse. Three frail little wisps of humanity worn out by tasks of drudgery and with spirits broken by the lack of love or consideration—that, one would say is a picture which might scream forth the woes of Europe's war-time refugees or the infant victims of a national catastrophe.

But it happened in Peterborough county, within a few miles of this city and the children have been enduring pain and misery which would revolt the average man and bring tears to the eyes of any warm hearted woman.

The children lived on the twelfth concession of Dummer. Within a few miles were hospitals and societies for the purpose of lessening physical suffering and despite all this and the fact that the parents are presumably Christians living in a Christian land the children were left in their misery for months until rescued by Provincial Constable N. F. Maker and John Edgar, representative of the Children's Aid Society yesterday. They were brought to Peterborough.

The father, George Dwyer, faces a charge of neglect; he appeared in Police Court this morning before Magistrate O. A. Langley and was remanded until Friday, March 5, when more serious charges may be presented.

Boy, 9; Weighs 30 Pounds.

The oldest child is 13 years old. Her name is Nellie. Her face is pinched and her eyes are sunken in their sockets. Her body is terribly emaciated and her hands bear mute testimony to the arduous household tasks which, it is said, she was forced to perform. Nellie is now in charge of the Children's Aid Society.

The two boys are in a more serious condition. Both are in the hospital. John, aged 12, is very ill, and may not survive, while George, 9 years old, was brought to the city on a stretcher and conveyed to the hospital by an ambulance. One great toe is frozen off at the second joint, two fingers and one heel are also suffering from frostbite. He weighed only thirty pounds.

Twice Married.

George Dwyer, the father of the children, is a returned man, and declares that he was unaware of the serious state of affairs in his home. He has been married twice, and has three other children by his second wife. It is said that those children bear all the evidences of proper nutrition and care.

According to reliable information, the house in which they lived was of two stories, with one room on each flat. Both boys, it is said, were forced to go to the woods every day to help their father in his work. It is said that when the children felt unable to go they were brutally beaten until they preferred to endure the rigors of the weather rather than the terrible unkindness of the parents.

The father alleges that he worked in the woods all day alone, and knew nothing of proceedings at the house. He says that he usually came home about seven or eight o'clock at night; the children were in bed, and he could not know for certain that they had been fed.

Doctor's Opinion.

Dr. D. W. Clark, who is attending the children, told The Examiner that a boy of nine years should weight about sixty pounds. These children, he said, are sadly neglected, starved and frozen, and in a serious condition. "I will have more to say later," the doctor remarked.

No man can mortgage his injustice as a pawn for his fidelity.—Burke.

NOW, HONESTLY—

Does your suit look as if you were about to jump?

Baggy at the knees and elbows and such?

Just carelessness, isn't it? It's so easy to let a suit get raggish looking.

He's a wise man who pays a bit of attention to his personal appearance. It has its effect anywhere you go.

Why not let one of your next pressing engagements have to do with the outfit you wear down to work?

FINANCE COMMITTEE.

Representatives Appointed To Civic Bodies—General Business.

At the meeting of the Finance Committee held last night, Alderman C. H. Ackerman was appointed as representative of the committee on the Board of the Trent Waterway Development Association. Mayor W. T. Holloway was appointed as the city's representative to the Ontario Tourists' Association. On motion of Aldermen Ackerman and Green, the membership of the city in the Ontario Municipal Association was renewed.

Aldermen Denne and Cotton moved that a donation of $25 be granted to the Hospital for Sick Children.

Aldermen Fife and Denne moved that a new scale of salaries for the city stenographers be drawn up and that a by-law authorizing the same be made and submitted to the Council on Wednesday night.

Aldermen Denne and Meyers moved that a group picture of the Council be taken and that a copy be given to each member.

TO DEFY CENSOR.

George Bernard Shaw, Producer, To Produce (Mrs. Warren's Profession.)

LONDON, Feb. 27. Canadian Press. — George Bernard Shaw and Arthur Bouchier, actor, announced they will defy the censor by producing "Mrs. Warren's profession," introducing lines not submitted to the censor.

The play was banned for many years but recently was permitted.

Art Blade Sees An Omen Of Early Spring Motoring

Art Blade, newly elected president of the Peterborough Branch of the Ontario Motor League, is naturally looking for Spring's appearasce.

And last night he had an omen. A Phyllostoma hastatum of the order Chrioptera flapped its huge wings in his vicinity and has gone to the happy hunting grounds of such mammals. In other words, Mr. Blade killed a huge bat, measuring eleven inches from tip to tip of its wings.

And since the bat is a lover of mild or warm temperatures, its appearance is taken as a sign that no more coal need be ordered for this winter.

C. N. R. EARNINGS.

MONTREAL, Quebec, Feb. 27. — The gross earnings of the Canadian National Railways for the week ending Feb. 21, 1926, were $4,535,270 as compared with $4,125,858 for the corresponding period of 1925, an increase of $409,412 or ten per cent.

Ex-Soldier Kills Himself To Relieve Pain Of Daughter—Born With a Hole In Back Where He Had Been Wounded

LOUGHBORO, England, Feb 27 (United Press).—Henry Jayes, a laborer, killed himself to relieve his young daughter from the pain caused by a wound on the father's own body. Jayes was wounded in the back during the war. Subsequently a child was born to his wife and had a hole in the back in the same spot which the father had been wounded. When Jayes wound troubled him, the child suffered, too, according to evidence at the inquest. Distracted by the child's cries of pain, Jayes lost his reason.

MAHARAJA OF INDORE RESIGNS FROM THRONE OF HIS FATHERS BECAUSE OF PET DANCING GIRL

Abdicates Today in Favor of His Son, 18 Years Old.

TRAGEDY RECALLED.

Three Officials Sentenced To Death and Four Deported For Attack.

BOMBAY, Feb. 27 (Canadian Press).—The wealthy Maharaja of Indore, the storm centre in a scandal involving the murder of a merchant friend of his favorite dancer, abdicated today in favor of his son.

The Maharaja's heir is Prince Yeshwant Rao Holkar, who was born in 1908, and who now becomes ruler over a state with an area of 9,500 square miles and a population of 1,150,000.

The dancing girl who figured in the scandal which has now cost the Maharaja his throne is Mumtaz Begum one of his former favorites, who escaped from the Maharaja's household and sought the protection of Abdul Kadir Bawla, a wealthy Bombay merchant.

Last year, she and her new protector were attacked by a group of armed men, allegedly in the employ of the Maharaja.

British officers rushed to the assistance of the pair and beat off their assailants, but not before Bawla had been killed and the girl's beauty marred by a knife cut across her face.

Seven officials connected with the Indore Government were arrested and tried. Three were sentenced to death for the killing of Bawla and the other four were deported.

FISHERMEN SAVED.

Storm Tossed For Two Days in Fishing Schooners.

ATLANTIC CITY, Feb. 27. — (Canadian Press.)— Storm tossed for two days 20 miles at sea a score of local fishermen aboard seven fishing schooners which became disabled because of the violent seas, battled with death between this city and Beach Haven, three of the craft being rescued yesterday in the nick of time by the U. S. coast guards.

Tombstone Inscription Libel Woman May Sue Relatives

LITCHFIELD, Ills., Feb. 27 (United Press).—"Can a tombstone inscription be libelous?" Blanche Bellaver may put the question up to a jury in a suit which she threatens against the relatives of a six-year-old boy who was killed when he ran in front of her automobile.

The inscription on the boy's tombstone reads: "Lester Buttole, killed by Blanche Bellaver, October 1st, 1923."

A coroner's jury exonerated the woman of all blame for the boy's death.

NEW GOLD STRIKE.

Claims 125 Miles West of Port Arthur.

PORT ARTHUR, Feb. 27 (Canadian Press).—A new gold strike has been reported from a hitherto little known section of the north country, it was announced here Friday by K. C. Hill of Toronto. The find is a twenty-foot quartz vein, assaying twenty-four dollars a ton, in the vicinity of Sapawie Lake, 125 miles west of this city, on the Canadian National Railway.

Mr. Hill has come into the city to record twelve claims on the property for himself and associates, all Toronto men. Mr. Hill is well-known in mining circles.

CABINET MINISTERS.

Premier James G. Gardiner Retains Six Members of Last Government.

REGINA, Sask., Feb. 27 (Canadian Press). — Thomas Clayton Davis, Prince Albert, and Wm. John Patterson, Windthorst, became members of the Saskatchewan Government when Premier James G. Gardiner and members of his Cabinet were sworn in before Lieutenant-Governor Newlands yesterday.

Mr. Davis takes the portfolio of Municipal Affairs and Bureau of Labor and Industries, while Mr. Patterson becomes Provincial Treasurer and Minister of Telephones.

Premier Gardiner retains the portfolio of Highways and also becomes President of Council and Minister of Railways.

Six members of the former Government who served under Premier Dunning also have portfolios in the new administration.

**ERNEST SEITZ,
THE DISTINGUISHED CANADIAN PIANIST WILL GIVE A PIANO RECITAL IN THE CONSERVATORY MUSIC HALL, ON MONDAY EVENING, MARCH 8. TICKETS, $1.00. STUDENTS' TICKETS, 50 CENTS.**

3d23 25 27 475

Moths Flying Round in Winter; Hens Use Dog House Odd Occurrences Noted By Residents of Warsaw

WARSAW, Feb. 27.—Warsaw might send some items to the south east corner of the globe.

A lady in the village brought down a few old magazines and while looking through them, a cabbage moth flew out and landed in the window. She caught it, put it in a wide-mouthed bottle and fed it sugar.

Another lady was at her piano, when a big brown moth tumbled from some unknown place, into her hands, and flew around as he might have in the early fall.

A certain hen-house boasts three hens that like constitutionals. They leave their own house and travel about forty feet, to a dog's summer kennel, to lay. Part of the distance there is no path but their own through the snow.

Sap pails are appearing in the stores in anticipation of the sugar season.

Arabian Nights Fables Outdone By Hydro Activities in Peterboro Says R. R. Hall, Disclosing Fakes

The Chairman of the Peterborough Utilities Commission wrote four articles on the wonderful things that have been accomplished by the Local Commission. The story of his Commission, as told by him, read like a tale from Fairyland, but inasmuch as the scenes were laid in this very City, it excited greater wonder and astonishment on that account, and especially among the idolaters of the hydro-god.

But the Chairman did not tell all the wonders that have been accomplished by this marvellous Commission. He could have shown that this Commission in 1921 paid $22.50 per horse-power for power to the Hydro Commission, and sold it to the power users at only $15.97 per horse-power **and made a profit.** That it not all. The Local Commission not only paid $22.50 per horse-power, but they paid about $17.00 per horse-power extra for the cost of distribution, and still they sold this power to the manufacturers using power at only $15.97 per horse-power and **still the Local Commission showed a profit.**

That is not all. During 1921 this Commission only bought 4,613 horse-power and they sold to the power users of Peterborough **139 horse-power more than they bought,** and in addition to that they supplied all the necessary power **to do all the domestic and commercial lighting** of the city and the **street lighting** as well. In other words, the Commission **only received 4,613** horse-power from the Hydro Commission and sold in the neighborhood of **7,000 horse-power.** These figures and deductions are taken from the Hydro Commission Report for 1921... A similar record is shown for each succeeding year. If there is any doubting Thomas in Peterborough, who says it cannot be done, he can find it in the Hydro Commission reports.

As a matter of fact, the private owner always makes a loss on the transmission of power, and the loss on transmission is greater in distributing power amongst small power users and domestic and commercial light users. This loss has to be borne by private owners because it cannot be avoided. The private owner of electric power plants cannot purchase the "secret" from the Local Commission. Even if the private owner of electric power plants were to discover the secret how 7,000 horse-power can be sold when only 4,613 horse-power was actually bought, he would be afraid to use the "secret." He would be charged with being a magician and not an electrician. He would be accused of sorcery and shot down as a fakir.

The Hydro-Electric Power Commission enjoys the unique distinction of being able to fool the public. The reason is plainly to be seen. They have spent during this last twenty-five years on an average over ten millions dollars a year. In the spending of over $250,000,000.00 in various ways it is quite apparent that the head of the Commission would be surrounded by all sorts and conditions of worshippers and among them could certainly be found Toronto newspapers and Hydro-city-town-village newspapers, puffing, praising, adoring admiring the wonderful works of Hydro, and if the great magician waved his wand at any one of them, the subject would be immediately transformed into a Hydro-toad eater.

The public would be well advised to read the fable referred to in Lord Macaulay's Essay on Robert Montgomery on the wonderful works of a puffer, and from it a valuable lesson may be learned on how the public can be fooled. Then I would suggest that your readers turn to page 447 of the Hydro Commission Report for 1924 and therein they will find that in 1924 the power users of Peterboro paid $16.65 per horse-power and the other parts of the report will show that power cost this city $22.50 per horse-power plus the cost of distribution which is about $20.00 more and **still the Commission made money.**

A miserable cur was palmed off by a fakir in the above fable referred to by Lord Macaulay for a lamb of the choicest flesh, fit for the gods, and yet a still more contemptible fake is placed opposite the name of Peterborough in the Hydro Commission Report for 1924 at page 447.

If the taxpayers of this city **were only in earnest and really wanted to find the truth and not humbug** I am convinced that they could save $50,000.00 per year in the cost of power or use that sum to reduce our annual tax bill to a greater extent than is being done by Campbellford and Orillia.

The dupe in the fable was stricken sore in all his joints when he offered the cur to his god but the live question is this: Do our taxpayers deserve any better treatment, if they will not enquire into the valuable waterpowers that nature has placed at our very door?

The Campbell Milling deal is now being investigated. Is it not time?

February 26, 1926. R. R. HALL.

ITALY PLANNING TO EXTEND HER INFLUENCES IN BALKAN STATES

Foreign Policy Aimed at Nationalist Ambitions of Germany.

LATIN LEADERSHIP.

ROME, Feb 27 — (Canadian Press).—The visit of Foreign Minister Ninchitch of Jugo-Slavia to Rome has served to indicate, through conversations in regard to it in authoritative circles, that Italy is embarking on a foreign programme in keeping with Premier Mussolini's belief that the Latin and Slav peoples must stand together against the rising tide of German Nationalist ambitions.

Although secrecy surrounded the conversation between M. Ninchitch and Mussolini, the Jugo-Slav Foreign Minister Friday confirmed what was already an open secret by saying in an interview:

"The closest collaboration between Italy and Jugo-Slavia is already operative. The past friendship between the two nations can be broadened on the basis of recent experiences. It is only natural that the Foreign Ministers of two nations which have so many interests in common should exchange ideas on the situation recently created in Europe and on certain questions which concern them more intimately."

Support Poland.

It was leadned on excellent authority yesterday that following out Premier Mussolini's belief, Italy is embarking on a twofold plan of action, which includes vigorous support of Poland's desire for a permanent seat in the Council of the League of Nations and the strengthening of co-operation with Jugo-Slavia and other Balkan nations to prevent unification of Austria and Germany and to protect the frontiers laid down by the treaties of Versailles and St. Germain.

While ostensibly merely defensive, this plan, it is pointed out, constitutes a first step toward the realization of Italy's cherished ambition to assume leadership among the Latin nations and to obtain a major share of influence in the Balkans.

We triumph without glory when we conquer without danger.—Corneille.

CONSERVATIVES WILL ASSENT TO ADJOURNMENT IF PREMIER HAS NO BUSINESS TO OCCUPY THE HOUSE

Canada's Trade With United States Jumps $127,000,000

OTTAWA, Feb. 27.—(Canadian Press.)—Canadian trade with the United States is growing. In the 12 months to the end of January, according to the Bureau of Statistics, imports from the United States were $588,000,000, an increase of $71,000,000 over the previous year; exports were $472,000,00, an increase of $56,000,000. Total trade increased $127,000,000.

HOUDINI FINDS REPRESENTATIVE IS A MAGICIAN

Crowd of Astrologers and Fortune Tellers Before the House.

HILARIOUS SCENE.

Bill Introduced To Penalize Fakers and Mediums in Capital.

WASHINGTON, Feb. 27 (United Press)—Houdini, the magician and a crowd of astrologers and fortune tellers furnished the most hilarious of congressional meetings here this session, at two hearings of a bill by Representative Sol Bloom, (Democrat, New York), to penalize fakers and mediums operating in the district of Columbia.

The capital is "infested" more than any other American city with fake spiritualists and astrologers and others who prey upon the credulity of the public, Houdini said, repeating his challenge to any authentic demonstration of thought transference.

He threw down a crumpled telegram at one hearing and demanded that some one tell him what it contained.

None of the nearly 100 clairvoyants answered, but Representative Reid, (Republican Illinois) quickly answered: "That's the telegram ordering you to appear before the committee."

Houdini admitted that Reid was right but asserted that the congressman had arrived at the answer by deduction; not by thought transference.

The committee members became facetious at times, adding to the disorder caused by the vociferous testimony of Houdini and the clairvoyants.

He "Fell" For Her She Married "Fell"

LONDON, Feb. 27 (United Press).—Miss Florence Ruby Winn wins Abrey Llewelyn Coventry Fell. He "fell for her" and they have been married at Saint Andrew's, Westminster. Fell had been for twenty years manager of the London County Council Tramways.

ROSSI ESCAPES.

Former Press Agent Escapes To France Under Cover of Darkness.

PARIS, Feb. 27. Canadian Press. — Cesare Rossi, former press agent for Premier Mussolini, but now his bitter agent, escaped from Italy to France yesterday. Since amenisty was granted to him against his will, he remained at Rome until a few days ago, when he motored at night to Spezza and took the train there to San Reno, where, according to previous arrangements, he strolled to the beach and got a fisherman to row him out to sea, as if on pleasure. A motor boat from the French side was awaiting Rossi, filled with other enemies of the dictator, and he boarded this and was carried to Nice.

Rossi brought with him documents signed by Mussolini which added to the documents already outside of Italy, will, according to Rossi, prove that the Premier of Italy is an arch-Machiavelli.

Continue Debate For Several Days After King Takes Seat.

WHIP'S STATEMENT.

How Can There Be Obstruction When Nothing To Obstruct.

OTTAWA, Ont., Feb. 27 (Canadian Press)—There will be no adjournment of the House of Commons until after Premier Mackenzie King takes his seat in parliament. This is expected to be on Wednesday or Thursday of next week. In a brief speech during the debate on the address Friday afternoon, W. A. Boys, chief Conservative whip, declared that the opposition proposed to continue the debate until a couple of days after Premier King made his appearance. Then, if the Prime Minister had not brought forward some business for the members to deal with "we are prepared to give him an adjournment," Mr. Boys said.

The chief Conservative whip was dealing with charges of obstruction which, he said, were made against the Conservative party in certain quarters. "Surely there cannot be obstruction unless there is something to obstruct," he said. "What is to be obstructed at present?"

Opposition's Reasons

The Opposition considered that parliament should continue in session at present for two reasons. First, in order to make effective the work being done by the very important committee investigating the administration of the Customs department; second, to enable a discussion to proceed which must take place at some time and might as well be held now. Just as soon as the government was prepared to proceed to other business, the opposition was willing to do so. Let the government abandon this idea of an adjournment and we will proceed to business. The government has the solution in its own hands."

Mr. Boys expressed the opinion that the Prime Minister might have obtained a seat and been in the House before this. Until the Prime Minister took his seat and gave the House some business to do, the Conservatives proposed to discuss the address. They would give the Prime Miniter two or three days in which to bring down the business. "Then, if he demonstrates that he has no business ready to go on with, we are prepared to give him an adjournment," continued Mr. Boys.

TO ATTEND MEETING.

South African Premier Will Attend Imperial Conference in London.

CAPETOWN, South Africa, Feb. 27 (Canadian Press).—Gen. J. B. M. Hertzog, Premier, and Hon. Tielman Roos Minister of Justice, will attend the Imperial Conference in London in October as representatives of the South African Government, according to an announcement in Die Burger, the Ministerial organ here.

FASCISTI MEMBER.

Foreign Secretary' Son Initiated By Black Shirts of Liguria.

ROME, Feb. 26 (United News). —Arthur Chamberlain, son of Great Britain's Foreign Secretary, is a member of the Fascisti, having been initiated by the Black Shirts of Liguria on the occasion of the Chamberlain family's visit to Rapallo.

HARD COAL AGAIN.
WE ARE TAKING A LIMITED NUMBER OF ORDERS FOR ANTHRACITE COAL WITH 50 PER CENT. OF ALBERTA. PHONE 48. ROBERT HICKS CO., LTD, 270 CHARLOTTE ST.
1d50

SKATING TONIGHT
BROCK ST. RINK
Band in attendance
Good Ice
Skating Until 10.30

FOR SALE

$5,500 will buy new bungalow; all conveniences. West side.
$4,000 will buy new dwelling; all conveniences. South side.
$2,800 will buy brick dwelling in good condition.
Several dwelling to rent also. Farms for sale in different parts of the county.
See our list if you are in the market to buy.

W H TAYLOR
163 Hunter St. W., or Phone 1462.

NURSING.

NURSING — PRACTICAL NURSES frequently earn $30 a week; learn by private correspondence course; catalogue No. 34 free. Royal College of Science, Toronto, Canada. 13,20,27,6,13,20,27,3,10,17,24,1-82

NURSING — PRACTICAL NURSES frequently earn $35 a week. Learn by private correspondence course. Catalogue No. 34. Free. Royal College of Science, Toronto, Canada. 16d -16,23,30,6,13,20,27,6,13,20,27,3,10,17, 24,1—82.

AGENTS WANTED

AGENT WANTED—BY OLD ESTABlished life assurance company; give full particulars and address to Box 730 Examiner. 4d-53-730

AGENTS WANTED—MAN OR WOman to interview mothers and distribute literature for religious education in the home. $225 for 90 days' work. May work spare time. Winston Co., Toronto. 4d-17,20,24,27-558

A BUSINESS OF YOUR OWN. MAKE and sell chipped glass name and house numbers, checkerboards, signs, etc. Large booklet free. E. Palmer, Manufacturer, Dept. 16, Wooster, Ohio. s. tf.

HELP WANTED—Male

SALESMAN FOR LINE OF LITHOgraphed labels, stickers, art calendars, etc. Good sideline. Wright Litho Co., London, Ont.

HELP WANTED—Female

WANTED—EXPERIENCED GENERal by March 15th or earlier; apply to Mrs. Porter, 521 Gilmour Street. 3d-50-707

WANTED — MAID FOR GENERAL housework; two in family; references required; apply 463 Gilmour St. 3d-52-736

LADIES WANTED TO DO PLAIN and light sewing at home, whole or spare time; good pay; work sent any distance, charges paid. Send stamps for particulars. National Manufacturing Co., Montreal. 6d-6,13,20,27,6,13-6w-312.

WANTED — STENOGRAPHER AND typist, rapid, accurate, high school education; state qualifications, age and address by letter in own hand to Box 684 Examiner. 4d-50-684

WANTED AT ONCE—REFINED WOmen in all parts of Ontario, to introduce our famous guaranteed silk stockings and underwear. Some of our representatives are making $25 a week only giving part of their time. The M-K Silk Hosiery Co., Ltd. (formerly with the Murray Kay Co.) Ryrie Building, Toronto. 1d-50-731

BARRISTERS AND SOLICITORS

GORDON & O'BRIEN— Barristers Solicitors, Notaries. Money to loan on easy terms. Special attention to Patents and Trade Marks. Phone 219. Hon. G. N. Gordon, K.C., J. A. O'Brien.

J. R. CORKERY, BARRISTER, SOLicitor, Notary Public. Office Ground Floor, 414 Water St., Peterborough. Five Doors North of Hunter Street. Money to loan at current rates on easy terms.

S. T. MEDD—Barrister, Solicitor, Notary. Office over the Dominion Bank, corner of George and Simcoe streets. Telephone No. 22. Private funds to loan at current rates upon easy terms.

DUMBLE & JOHNSTON—Barristers, Solicitors, etc. Office, over the Toronto Savings and Loan Company, George Street. D. W. Dumble, K.C., W. Johnson.

R. R. HALL—Barrister, Solicitor, etc. Peterboro, Ont. Office, corner of Hunter and Water streets, over the Canadian Bank of Commerce. Trust Funds to loan on easy terms of payment.

JAMES FORDYCE STRICKLAND— Barrister, Solicitor, Notary Public Peterboro. 'Phone 191. Money to loan. 375 Water street.

WILFRID F. HUYCKE, Barrister, Solicitor, Notary Public. 395 Water street. Telephone 239.

PECK, KERR & McELDERRY, Barristers, Solicitors and Notaries. Office, Water street, Peterboro. Money to loan at the lowest current rates of interest. Telephone 1950. E. A. Peck, F. D. Kerr, K.C., V. J. McElderry.

MEDICAL.

DR. BUCHANAN, F.R.C.S., Edinburgh M.R.C.S., Eng., L.R.C.P., London, Eye, Ear, Nose and Throat Specialist. Hours 9-11 2-4 p.m., and 7-8 p.m. 'Phone 519. Office, corner Water and Murray streets.

DR. C. C. CRAGG—Eye, Ear, Nose and Throat Specialist. Office 295 Charlotte street, formerly occupied by Dr. Neal. Hours—9-11 a.m., 2-4 p.m., 7-8.30 p.m. Telephone: House 1018. Office 2188.

F. T. WEBSTER, Ontario Land Surveyor, Registered Professional Engineer, formerly with Lewis and MacRostie of Ottawa. Phone 2540.

AUTOS FOR SALE

CAR FOR SALE—FORD SEDAN—model '21 in first class condition; five good cord tires; $335 cash; Box 3626 Examiner.

PERSONAL

NOTICE—LONELY LITTLE WIDOW, tired living alone; very wealthy; I dare you write; M. U. Club, Box 305 (53) San Francisco, Calif. 8d-6,13,20,27,6,13,20,27-282

GRATIS (LITTLE FRIEND) TO either sex; mailed in plain envelope. Paris Specialty Co., Montreal. 6d-6,13,20,27,6,13-208

NOTICE

NOTICE — IF YOU WANT YOUR wood sawed phone 1750F. 3d-1,2,5-729

NOTICE—ANY PERSON DESIRING hooked mats made can have this work done at 685 Stewart St. 6d-50-634.

NOTICE — FARMERS—SAW MILL now running, quick service; Dinsdale's, King or Charlotte. 12d-62-523

NOTICE — PLUMBING AND HEATing, general repairs; estimates free. Fred Goodfellow, phone 1624m. 12-61-734

NOTICE — TAXIDERMIST WORK done. Have your specimens mounted. Apply 136 London, phone 878. 26d-59-417

NOTICE—HARRY SUNMAN WANTS paperhanging, painting; satisfaction given; phone Windsor Hotel. 12d-57-651

EARN UPWARDS OF $25 WEEKLY growing mushrooms for us all spring and summer. Commence now. Illustrated booklet and particulars sent anywhere for stamp. Dominion Mushroom Company, Toronto. 1d-50-512

NOTICE — HAIRDRESSING, HAIR cutting, Shampooing, French Marcelling, Facials; prices reasonable; Mrs. E. Johnson, Bell Apt. No. 4, 199 Hunter St. W., phone 1194F. 10d-50-568

SPECIAL NOTICE. CUT THIS OUT. It will pay. House repairs, cellar to roof; furnaces, stoves expertly cleaned, complete one-fifty, and repaired. We also have hospital for every description of broken goods, from electric irons, furniture to pair of scissors. Costs nothing to phone. Small trial will surprise you how cheap we work. Wm. J. Bull, 1086M.

FOR SALE

FOR SALE — BRICK VENEER house, 8 rooms, hardwood floors, hot water heating, all conveniences; apply 298 Frederick, phone 1436J. 6d-52-686

FOR SALE — MODERN SIX ROOMed stucco bungalow, fireplace, French doors, hardwood floors throughout; 7 minutes' walk from post office; apply 61 Robinson St., Phone 1037J. 12d-68-683

FOR SALE — ELECTRIC WASHING machine, kitchen cabinet, bed, etc. apply 267 Reid St. 3d-51-731

FOR SALE—A FEW LOADS OF Manure, $2 per load, delivered; phone 1903J. 3d-51-719

MONEY MAKER!—CASH BUSINESS for sale here in city, well established, good turnover, would consider exchange on house; particulars call at 421 George St. 5d-52-700

FOR SALE—GOOD REFRIGERATOR, 3 Show Cases, 1 Toledo Scales, 1 Sherer Gillet counter; apply 304 Smith. 3d-50-704

FOR SALE—LADIES' NEW NAVY dress; bargain; also girls' raincoat; 228 Dublin St., phone 1852F. 3d-52-725

FOR SALE—WILLIAMS NEW SCALE Piano, very slightly used; a real bargain; 671 George St. 3d-25,27,3-698

FOR SALE — PICTURE FRAMING Machine, complete, $10; set of four English platter covers, $4.00; and quantity of furniture. M. T. Butcher, 350 Water St. 1d-50-732

FOR SALE—WE ARE MOVING OUT of the city and our entire stock of new and used men's and boys' clothing, boots and shoes, and gent's furnishings, must be sold regardless of cost; frock coats for the parade, as good as new to clear at $3.75; buy now and save money; Dick Ruskin's store, 221 Hunter W. 6d-52-677

GRAIN FOR SALE — ABOUT 300 bushels of improved Bannon Oats this grain was grown from first prize winning registered seed; price $1 per bushel; apply T. W. McIndoo, Ida P.O., phone 107 r 23. 3d-51-504
2 wkly-4,11-504

FOR SALE — ONE FAMOUS INTERnational 8 H.P. engine with magneto ignition, complete with Vessett Grinder (straw cutter, shafting, pulleys and belting); engine sold separately if desired; apply Brewer Motor Sales. 4d-50-486

FOR SALE—WEBER PLAYER PIano, guarantee first class condition; apply 106 McDonnel St. 4d-50-485

FOR SALE—BUILDING LOT, NORTH of C.G.E.; snap; phone 2116. 10d-50-396

DRY WOOD FOR SALE — HARD mixed slabs, body hardwood cut to order; close prices at Thompson's, 2260 or 1026J. 12d-31-535

NOTICE—EVERYTHING IN CANVAS D. Hardie, late of Water St., wishes the people to know he is now at 499 Patterson St. taking orders for tents, awnings, boat tops, covers, cushions, curtains, and all kinds of repair work; phone any time, 1915J. 4d-20,24,27,3-574

LOST

LOST—BOSTON BULL DOG, MALE, brindle with white markings; finder please phone 1206m. 2d-51-733

LOST — BLACK-FACED WALTHAM Wrist Watch luminous dial, down town Saturday morning; finder please call 63 or 1677J.

LOST — WILL THE PARTY WHO took the child's sleigh from the door way of the Lundy Block kindly return and save further trouble. 3d-51-717

POULTRY & EGGS

POULTRY FOR SALE—BROWN AND white Leghorns, cockerels; apply 28 New Romaine West. 3d-52-727

POULTRY FOR SALE—15 YOUNG hens, laying. 500 George street north. 3d-52-723

WANTED—LIVE POULTRY—EXTRA prices paid for good stock; phone 771 and we will call, or bring them to A. Atkins, 180 Charlotte St. 26d-72-703

FOR SALE — GUILDS WHITE Leghorns Cockerels, $2 each; phone 1681F. 3d-50-674

WANTEL — HEN AND CHICKENS; special prices paid; phone H. F. Doig, 2097F. 26d-74-722

POULTRY FOR SALE—RHODE ISland Red and White English Wyandotte Pullets, laying; apply 262 Murray St. 3d-51-712

POULTRY FOR SALE — 14 PURE bred Barred Rock Pullets and Roosters; also 12 White Leghorn Pullets and Rooster; apply evenings 598 Chamberlain St. 3d-51-711

POULTRY FOR SALE—ONE BRONZE Turkey Gobbler; one Rouen Drake, also one pair Guinea fowl; apply phone 581 or write P.O. Box 784. 3d-52-726

WANTED

WANTED — MEN OR WOMEN DEsiring information or wishing to join the Ku Klux Klan of the British Empire, write Mr. Edmonds, Box 378, Examiner. 6d-50-462

WANTED AT ONCE. 75 TO 100 quarts of milk delivered. Apply S. E. Moncrief. 'Phone 607 J. 3d-52-724

WANTED — MOTOR CARTING; ALL kinds, long or short hauling; Beatty Bros. 'Phone 2169-991r2.

WANTED—MODERN 6 OR 7 ROOMed house; central; on or before May first; good tenant; Box 615 Examiner. 3d-26,27,6-615

WANTED—TO BORROW $3000 AT 6 per cent. on city property, guaranteed value double the price of the mortgage; apply Box 367 Examiner office. 26d-64-367

WANTED—1,500 MEN AND WOMEN to join Peterborough Industrial Exhibition. Coupon on another page. dh

WANTED — SMALL UNFURNISHED cottage at Chemong; possession from May 1st to October 1st; Box 516 Examiner. 2d-51-516

FOR RENT

FOR RENT — MODERN, HEATED Apartments; apply 437 George St. dtf-1868

APARTMENT TO RENT—OVER 380 Water St.; phone 440J. 3d-51-718

FOR RENT—FIRST-CLASS FIVEroomed lower apartment; every convenience; Charlotte street, west. Apply 421 George. 3d-50-697

FOR RENT — FURNISHED BEDroom, suitable for one or two gentlemen with board; central; phone 1206m. 9d-50-691

FOR RENT—NO. 173 1-2 SIMCOE street, suitable for store or office; Apply 437 George street. dtf-313

TO RENT—HOUSE ON LONDON ST. $18; phone 1265m. 2d-50-708

LOOK! FIRST CLASS APARTMENT ground floor, front and side verandah, very central, also houses to rent, $15, $18, $25 per month; apply 421 George St. 5d-52-699

TO RENT — TWO HOUSES AT 284 Brock St. and 559 Harvey St.; reasonable rent; phone 1712J. 3d-52-735

TO RENT—HEATED APARTMENTS, all conveniences; 631 George; apply 114 London. 6d-54-716

TO LET—7 ROOMED HOUSE; OAK floors, furnace, etc.; office flat and bachelor apartment; heated; apply Schneider Bros. 6d-55-728

TO RENT—HOUSE 267 CHARLOTTE all modern; very central; apply 261 Charlotte or phone 1683. 3d-51-720

FOR RENT—APARTMENT, HEATed, 6 rooms; conveniences, including electric range and laundry tub, etc.; apply 328 King street. 6d-51-629

TO RENT — 5 ROOMED HOUSE; semi-detached; fully modern; immediate possession; phone 1106J. or 187 London. 3d-50-705

TO RENT—8 ROOMED HOUSE; ALL conveniences; newly decorated; rent reasonable to right party; apply 610 Bethune. 3d-50-706

TO RENT — UPPER APARTMENT and semi-detached house; new. Apply 265 Rubidge, phone 1405w. 6d-54-715

FOR RENT—HEATED OFFICE ON George street, Apply 437 George street. dtf

FOR RENT — OFFICE, HEATED; Apply Bank of Toronto. dtf.-3055

HOUSE TO RENT— 529 DOWNIE street. Apply 437 George street. dtf-1887

MARITIME RIGHTS TRANSCEND POLITICS, SAY NOVA SCOTIAN

Pledge of 23 Members From Province By the Sea.

DEBATE CONTINUES.

OTTAWA, Feb. 27.—(Canadian Press.)—Resuming the debate on the address in the House Friday, G. T. MacNutt (Conservative, Colchester), launched a further attack on the Australian treaty. This trade agreement, he declared, was not a matter of politics, but a "question of bread and butter to the farmers of Nova Scotia."

Mr. MacNutt then referred to the reported payment of a bonus of six cents a pound on butter exported from Australia by the stabilistaion committee in that country. This scheme would enable in his opinion, Australian producers to "undersell their Canadian cousins in the Canadian markets."

The question of Maritime rights transcended all others in the province of Nova Scotia, said Mr. MacNutt. He quoted a manifesto which he had issued to the electors of Colchester county, in which he pledged himself to hold the rights of his constituency and province before party interests. There were, he said, 23 members from Nova Scotia who had signed a similar manifesto, as long as the leader of the Opposition held to the pledges made to the electors of Nova Scotia, he would have the support of these members.

Mr. MacNutt quoted at length from the promises held to the Maritime Provinces at the time of Confederation, particularly from the speeches of Sir George Etienne Cartier.

Gave Three Premiers.

The Maritime Provinces had given three Prime Ministers to Canada. Yet trade conditions in the Maritimes were such that the only thing they could export to-day was "grain."

"Canada should not own and operate a railway in a foreign country," he said in discussing the Canadian National Railways. Our terminals in the United States should also be disposed of. Every effort should be made to build up Canadian ports.

J. H. Harris, Toronto.

J. H. Harris (Cons., Toronto-Scarborough) referred to the independent members as men whose outlook was "perhaps a little cramped." The Progressives were perhaps unable to be honest with themselves when thinking of the "hand outs" promised in the speech from the Throne.

How was the Government going to solve the major problems of this country with a majority of fifteen made up of Progressives? "You've just fifteen times worse off than you were last session," he said.

Mr. Harris spoke of the imports of machinery into Canada which had increased rapidly. "That kind of thing is taking work from my people," he declared.

The Government should resign. By a change in our tariff policy, we would bring back those who had gone to the United States and promote prosperity here.

Harks Back To 1912.

Mr. Harris made particular reference to the attitude of the Liberal party in 1912 when a tariff board proposed by the Conservatives was before the House. The present Minister of Finance, the Minister of Justice and the Minister of Defense had all voted against it at that time. Sir Wilfrid Laurier had said that if the Tariff Board was defeated it would be an unmixed blessing. Yet the man on whose shoulders the mantle of Sir Wilfrid had fallen was going in the opposite direction. Mr. Harris wondered if any of the "young sprouts" from Saskatchewan were disciples of Red Michael Clarke, who had so bitterly opposed the tariff board idea.

BOARDERS WANTED

BOARDERS WANTED—FURNISHED bedroom, suitable for one or two gentlemen with board; central; phone 1206m. 3d-51-631

LIVESTOCK FOR SALE

LIVE STOCK FOR SALE — 1 TEAM of heavy horses; apply Canadian Oil Co., 127 Hunter East. 6d-54-509

FOR SALE—YOUNG HEAVY BAY horse; apply 257 Wolfe St., phone 233. 6d-54-714

LIVE STOCK FOR SALE — HEAVY Horses; apply 508 Elm St. or phone 858. 3d-23,25,27,2,4,6,9,11, 13,18,20-659

LIVESTOCK FOR SALE—HOLSTEIN springers; one Ayrshire, fresh. Apply T. D. Young, R.R. 3, Peterboro. 3d-50-696

HOUSES, REAL ESTATE

FOR SALE — 8 ROOMED SOLID brick house; all conveniences but furnace, newly decorated, situated at 560 Water St.; apply A. Whitnell at Empress Hotel. 12d-53-570

FOR SALE — NEW HOUSE, DESIRably situated in the West End centre hall plan, oak floors through out and modern in every respect; easy terms to suit purchaser; apply 437 George street. dtf-3483

FOR SALE—NICE 6 ROOM BUNGAlow style brick house in Toronto, fuly modern, oak floors and finish down, electric mantle, laundry tubs, fine locality; take good building lot as part; apply 282 George St. 6d-50-638

FARM FOR SALE OR RENT—3 1-2 miles from city, Norwood Road; also red brick house for sale, all modern; 76 Morrow St., apply 308 Burnham St., phone 1158J. 6d-50-633

FOR SALE — MARKET GARDEN containing 4 acres; good brick house; good frame barn, with cement foundation. The land is excellent; just the property for a retired farmer; for particulars apply at the Review office, 164 Hunter St., Peterboro. 26d-67-428

FOR SALE — FINE ALL MODERN brick house; garage; double lot; nice location, east city, $4000; take good coupe car as part; apply 282 George St. 6d-50-609

FOR SALE—NICE, COMFORTABLE, low priced house in west end; some steady working man with $100 or $200 can handle this and pay balance as rent. Owner leaving city; no agents. Apply to Box C Examiner. t.f.

FOR SALE — AN ATTRACTIVE house in the west end; all improvements; bath room and closet; hardwood floors and stair case; window screens, everything complete to make a cosy home; easy terms; for particulars, apply at Review office, 164 Hunter St., Peterboro. 26d-67-427

FATALITIES IN U. S.

Level Crossings, Fires and Smallpox Take Their Toll.

NEW YORK, Feb. 27.— (Canadian Press.)—A dozen lives were taken in the United States yesterday by level crossing accidents, fire and a smallpox epidemic. The smallpox deaths weer at Los Angeles. Four were killed in a crossing accident at Rochester, and four children were burned to death at Indian Head, Pa., in the absence of their parents. Twenty persons were injured at Philadelphia when a locomotive side-swiped a passenger train.

PLAN NOW FOR THAT PACIFIC COAST AND ALASKA TRIP YOU INTENDED TO TAKE NEXT SUMMER.

Next summer forget the cares of business or profession and take a trip to Western Canada, the Pacific Coast or Alaska. There's satisfaction in this kind of a vacation—a swift journey through never-before-seen country, restful stops at splendid resort hotels, and, when you reach the Canadian Rockies, gorgeous vistas of lake, forest, and towering mountain peaks.

There is never an idle moment if you travel the Canadian National Route on radio equipped trains. Crossing the vast prairie country, the Granary of the Empire is always interesting. Then there is Jasper Park Lodge of Continent-wide fame. There are mountains on all sides, sky piercing giants, snow-capped massive, many of which have never been scaled.

From Jasper National Park is a never-ending succession of mountains—and more mountains—lovely valleys, turbulent rivers and dashing waterfalls until you reach the Coast at Vancouver or Prince Rupert.

To make the most of your trip the voyage through the Sheltered Scenic Seas of the North Pacific should be taken from Vancouver to Prince Rupert or Alaska. On the voyage you will see from splendid sea-going steamers, alluring inlets, towering headlands and tumbling icy streams and glaciers. On the return journey, see Kitwanga and its totem poles, Mount Robson, the highest peak in the Canadian Rockies, and again to Jasper National Park.

These trips, as mapped out by Canadian National Railways are not surpassed anywhere and furnish a liberal education on Canada to our Canadian people.

Summer Tourist fares are effective between May 15th and Sept. 30th, with return limit of Oct. 31st, at a minimum of cost.

Make sure of your Western trip this summer by planning ahead. Any Canadian National Agent will give you full information and illustrated booklets. 2d-17-27

LARGE MARKET TO-DAY.

Many Buyers Present—Butter and Eggs Were Plentiful.

There was a large crowd of buyers in the basket section of the farmers' market this morning, where butter and eggs were quite plentiful. Eggs sold all the way from 38 to 46 cents a dozen, and butter from 38 to 45 cents a pound.

Chickens were priced from 28 to 35 cents a pound, and hens at 25 cents; Honey was 15 cents a pound.

One woman had an interesting exhibit of babies' wear in soft, knitted things, a three-piece set composed of jacket, bonnet and bootees selling for $2.00.

Meat carcases were the main offerings on the open market, with pork at 20 and 22 cents a pound, and beef at 10 and 12 cents. Potatoes were $3.00 a bag.

Hay on the market was $12 a load and wood was priced from $7.50 for the mixed variety to $10 and $12 for hardwood.

MEET DEATH IN FIRE.

Three Children Perish When Home Burned During Parents' Absence.

QUEBEC, Feb. 27.— (Canadian Press.) — Three children of M. Beaulieu, of Escourt, in Temiskouata county, were burned to death there when a fire destroyed the Beaulieu home, it became known to-day. Mr. Beaulieu had left the house, taking the fourth child to school, his wife and three children remaining at home.

Some time afterwards Mme. Beaulieu went to visit a neighbor and left the three children alone. Twenty minutes later the fire was noticed. The entire residence was in flames before the apparatus arrived, the three children perishing.

TENDERS WANTED

Sealed tenders, addressed to the undersigned, and endorsed "Tender for Addition to Nurses' Residence, Nicholls Hospital," will be received until 3.00 p.m. Wednesday, March 10th, 1926. Tenders will be received for the General Contract and separate tenders for Heating, Plumbing and Electric Wiring.

Plans, specifications and forms of tender can be obtained at the office of W. & W.R.L. Blackwell, Architects, Bank of Commerce Bldg., on and after Monday, March 1st.

Each tender must be accompanied by an accepted bank cheque payable to the order of the Secretary of the Board, equal to 2½ per cent. of the amount of the tender.

The lowest or any tender not necessarily accepted.

John Crane, Secretary,
Nicholls Hospital Board.
Peterborough, Ont.
2d-51-518

B. C. SHINGLES
I handle the best grades of British Columbia Shingles at best prices. Roofing and roofing materials our business.
FRED. H. ROWAN
607 Weller St. Phone 851

Exhibition Editor.
The Evening Examiner,
Peterborough.

I enclose $2, in payment of membership fee in the Peterborough Industrial Exhibition. Please have my name enrolled, and send the membership ticket to

(Name) .....

(Address) .....

.....

(Please write plainly; say whether Mrs, Miss or Mr.)

FOR SALE

3 acres close to city and car line, 7 room brick house, electric light; take small house.....$3000
5 room frame, south end, township tax, garage, $200 cash.....$1500
6 room frame, south, edge of city, bargain, good lot, terms.....$1350
75 acres Chemong Road, all under cultivation, best of soil, good house and barns on stone wall, cement floors, windmill; good terms; inquire.
100 acres fine farm South Monaghan, all under and in high state of cultivation, 20 acres fall wheat, plowing all done for spring seeding, best of soil, fine brick house, furnace, good barns on stone wall, stabling under, hay fork, drive shed, well fenced, everything in first class condition; price right for quick sale; inquire.
34 acres close to city—sale or rent.

P. E. Rutherford Agency
282 George Street - Phone 142

FOR SALE

$4800—7 roomed Brick, all modern, garage, central, see this.
$4300—6 room Brick, all modern, north end.
$3900—5 roomed red Brick, 2 piece plumbing, garage; a snap.
$3800—6 roomed red Brick, all modern, except furnace; extra lot.
$4000—6 roomed red Brick, all modern, hardwood floors, would take lot.
$2300—6 roomed Frame house, 2 piece bath, large lot, easy terms.
50 acres close to city, good buildings, would exchange for house in city.
Several choice farms for sale or exchange on city property.
All kinds of insurance written.

J. CHAMBERS & CO.
392 Water Street
Office 341.
Residence 'Phone 1894W
G. Adams, agent, Res. phone 707m.

GOING TO BUILD? YOU MAY rent a house but homes are built See our New Model Home built to scale. For plans and prices on houses, summer cottages, garages, remodeling, etc. Consult—
A. B. CUNNINGHAM
332 Reid St.

"High View Farm" For Sale

Special Farm of 236 acres, clay loam, 10 miles from city of Peterboro, on good gravel road, 1 mile from Cavan C.P.R. Station, 60 miles from Toronto, with A1 buildings, new; house of red pressed brick, 11 rooms, bath, furnace, running water. Barns fully equipped, with stone wall, cement floor and steel stanchions for 45 head, also steel calf and bull pens, hay fork and slings. Horse stable holds 10 head, all have litter and feed carriers. 14 by 45 hollow clay tile silo.

This is an excellent grain and dairy farm, with two maple sugar bushes, and could handle from 40 to 50 head of dairy cows easily. It has grown 50 bushels of wheat per acre. The farm is well watered with a flowing creek in pasture and a flowing spring for the buildings and which has head enough to go over the buildings.

One of the best situated farms in the Province and a sure money-maker.

This farm can be bought as a going concern, with stock, feed and implements.

For full particulars apply at
EXAMINER OFFICE
Peterboro
6d-24-27-3-6-10-13-484

APARTMENT

To let; five rooms, central, conveniences, low rent.
Also Store and Garage to let.
A. LOW & CO.
385 Bethune St.
Phone 607 - N. and Hol. 1027

VETERINARY

DR. W. P. McELROY, Vet. Sur., office and residence, 190 Charlotte St., Charibond Bldg., Peterboro. Phone 1623J.

FOR SALE

100 acres of choice farm land, 75 acres working land and the balance is pasture and wood, well fenced and watered. Buildings consist of very comfortable brick house, bank barn, and other outbuildings, situated about 8 miles from Peterborough, as owner has no help, he will exchange for a smaller property about 20 acres, near city, price $7500.00
100 acres of good land, 95 acres working and the balance in pasture, very well fenced and watered; brick house, bank barn, driving sheds, hen house, 3 miles from city; owing to owner's health he must give up farming and would consider an exchange for a property in the city. Price $10,000.00
Good brick house with 1-2 an acre of ground, situated in the south end, owner would exchange for a five acre lot, price $2250.00
For Rent—Brick house on Stewart Street, partly modern, rent.....$18.00
For inspection and particulars, apply

J. T. O'CONNELL & CO.
136 Hunter St. W.
Office phone, 376. Residence, 1350.
A. Mills, agent, phone 1483w.

RAILWAY TIME-TABLES

CANADIAN NATIONAL RAILWAYS
Canadian National Railway Time Table corrected to date. All trains daily except Sunday.
No. 96—8.10 a.m. for Port Hope, Toronto, Hamilton, Montreal, Quebec and Portland, Me.
No. 93—8.20 a.m. for Lindsay, Orillia, North Bay, Midland and Toronto.
No. 371—8.30 a.m. for Lakefield.
No. 98—8.35 a.m. for Hastings, Campbellford, Stirling, Belleville and points on main line east.
No. 92—12 noon for Port Hope, Ottawa, Toronto, Buffalo, Philadelphia, New York, makes connections with "International Limited" for London, Detroit, Chicago and California points also with the "National" for Winnipeg and Vancouver.
No. 100—12.15 p.m. for Hastings, Campbellford, Stirling and Belleville.
No. 373—12.30 p.m. for Lakefield.
No. 95—5.25 p.m. for Lindsay, Orillia, Midland, North Bay and Toronto, also makes connections for Detroit and Florida points.
No. 97—8.15 p.m. for Lindsay.
No. 94—9.30 p.m. for Port Hope, Montreal, Quebec, Halifax, Boston, Portland, Me.; carries through sleeper for Montreal.

CANADIAN PACIFIC RAILWAY.
(Corrected to date.)
GOING EAST—
11.57 a.m.—Norwood, Havelock, Benarlaw, Tweed, Perth, Smith's Falls, Kingston, Ottawa, Montreal and intermediate points daily. On Sunday this train proceeds east only as far as Havelock.
5.30 p.m.—Indian River Norwood, and Havelock. Daily except Sunday
11.55 p.m.—Havelock Tweed, Kingston, Perth, Smith's Falls, Montreal, St. John, Boston and New York. Daily except Saturday.
1.50 a.m.—Havelock, Tweed, Kingston, Perth, Smith's Falls, Ottawa.
GOING WEST—
4.55 a.m.—Myrtle, Toronto, Guelph Goderich, Hamilton, Galt, Woodstock, St. Thomas, London, Chatham, Detroit, Chicago and New York Daily.
4.00 a.m.—Toronto (Yonge street), Owen Sound, Teeswater and intermediate points. Daily except Sunday.
7.35 a.m.—Toronto, Hamilton, Brantford, Buffalo, Rochester, Boston New York Galt, Woodstock, London, Chatham, Detroit and intermediate points between Peterboro and Toronto. Daily except Sunday.
8.15 a.m.—Bethany, Lindsay, Orillia, Port McNichol and intermediate points. Daily except Sunday.
3.35 p.m.—Toronto, Hamilton, Brantford, Buffalo, New York, Galt, Woodstock, London, Windsor, Detroit, Chicago and intermediate points between Peterboro and Toronto. Daily.
8.50 p.m.—Lindsay, Toronto and intermediate points. Daily except Sunday.

FOR SALE

RAILWAY TIME-TABLES

Telephone 790 When You Want Your
Piano Or Organ Tuned.
Player Pianos a Specialty
All Work Guaranteed
W. H. CUNNINGHAM
560 Weller Street

CHINA PAINTING
Mrs. Langley McCarthy Teaches Biscoffs' New and Beautiful Work in
CHINA PAINTING

DAVIS-THOMPSON COMPANY, LTD.
Insurance and General Agency
433 GEORGE ST. PHONE 40

4% INTEREST, compounded Half-Yearly, Paid on Deposits

One Dollar opens an account. Special facilities afforded Depositors for the convenient transaction of their business, and accounts are subject to cheque withdrawal.

For Sums of $100 and upwards this Company's Debentures are issued in terms of one to five years, bearing special rates of interest, depending upon the term of investment.

TORONTO SAVINGS AND LOAN CO.
435-437 George Street
Peterborough

"BRINGING UP FATHER"

Geo. McManus

SUNDAY SCHOOL LESSON

TO SECURE RESPECT FOR LAW

THE INTERNATIONAL UNIFORM SUNDAY SCHOOL LESSON FOR FEB. 28.

How to Secure Respect for Law: Matt. 22: 15-22.

TEXT: Matt. 22: 15-22.

Then went the Pharisees, and took counsel how they might entangle him in his talk.

And they sent out unto him their disciples from the Herodians, saying, Master, we know that thou art true, and teachest the way of God in truth, neither carest thou for any man: for thou regardest not the person of men.

Tell us therefore, What thinkest thou? Is it lawful to give tribute unto Caesar, or not?

But Jesus perceived their wickedness, and said, Why tempt ye me, ye hypocrites?

Show me the tribute money. And they brought unto him a penny.

And he saith unto them. Whose is this image and superscription?

They say unto him, Caesar's. Then saith he unto them, Render therefore unto Caesar the things which are Caesar's; and unto God the things that are God's.

When they had heard these words, they marvelled, and left him, and went their way.

By WM. E. GILROY, D.D.
Editor of the Congregationalist.

No subject is of more importance in America at the present hour than that of the relation between law and good conduct. In this country we have established in a general way separation between church and state.

It does not mean, however, the entire separation between state and religion. Not only are politics and religion inseparable in the life of the individual, but in the very foundation of our national life some link between religion and the state has always been recognized. The coins of the realm bear the inscription "In God We Trust," and it is the custom to open both houses of Congress by prayer. The President of the United States at his inauguration takes an oath of office with his finger resting upon a passage of Scripture. There can be little sound political, or social life where there is not the deepest thing that religion implies.

Misquoting Passage.

Few passages have been more used in relation to the problems of religion and politics, and few have been more seriously abused, than this passage in which Jesus enjoins the rendering unto Caesar the things that are Caesar's and unto God the things that are God's.

A fundamentally wrong interpretation of the whole passage is frequently evident in its use. It is constantly quoted to suggest that the spheres of religion and politics, of church and state, are entirely separate, and have no connection. Consideration of the whole conception that Jesus had of life and of the circumstances under which these words were used would show how utterly unjustified is any such interpretation.

Jesus was speaking to Pharisees who were not anxious for the truth but who were seeking, as the lesson says, "to ensnare him in his talk." It is more than probable that they were themselves disloyal to Caesar, for the Pharisees, for the most part, represented the ultra-patriotic party, resentful of foreign domination and anxious to shake off the Roman yoke. Jesus evidently had this in mind when he said, "Why make ye trial of me, ye hypocrites?"

He asked for a piece of money and inquired whose image and superscription were upon it. When his enemies replied Caesar's, Jesus very naturally used these words, "Render, therefore, unto Caesar the things that are Caesar's and unto God the things that are God's."

What Was Meant.

This surely does not mean that certain things were Caesar's and that certain things were God's. Such a notion would be at variance with New Testament, the very essence of which was the insistence upon the fact that everything belongs to God.

Does Jesus imply then that the citizen has no obligation to the State, that there are certain things that do not belong to Caesar? By no means. He suggests that there are obligations that are binding so far as they go. But when Caesar and God are in conflict there can be no other attitude for the Christian than the attitude of the early disciples when they were forbidden to preach the Gospel, "We ought to obey God rather than men."

We should not hesitate to apply this to the vexed question of law enforcement, and specifically of the prohibition movement in America today. The man who is willing and disposed to break any law of the land should consider very carefully what would happen if others chose to disregard laws in which he believes.

FELL FROM SLEIGH: WAS SEVERELY HURT

Meyersburg Man Was on His Way To Sale When Hurt.

NORHAM, Feb. 27.— While on his way to a sale of farm stock and implements, held at the residence of William Moore, of Meyersburg, James Wilson, of the Wilson settlement, was thrown from a sleigh and had a narrow escape from severe injury.

Mr. Wilson and his two sons, Wesley and Alfred, were being conveyed to the sale by George Cooke, who was driving a team on a light pair of sleighs. Just as they turned around after reaching Mr. Moore's dwelling, the seat upon which Mr. Wilson was sitting, at the extreme rear of the sleigh box, which had not been fastened down, tipped backwards. Alfred Wilson landed on his head, but was not seriously injured, but Mr. Wilson, the father, fell on his left thigh and sustained injuries from which he has been confined to his bed for more than a week.

CUSTOMS INSPECTOR

(Continued from page one.)

"I don't know."

"Did you ever write to your sub- to his notice as having lain for a long time in custody nd not having been sold. Considerable repairs were needed to it. He probably ordered these repairs but he could not be sure. He did not know then that it was against instructions to repair cars except on special authority.

Denies Garceau's Story

The man he knew was Delage had come to him in September to ask that the car be sold because he could not pay the double duty assessed. He told the man to come to his office, where he introduced him to H. I. Levitt, of Montreal, as Delage, and the car was released according to practise, on payment of double duty. So far as the department was concerned the proceedings was regular if the duty was paid. Bisaillon had nothing more to do with drawing up the papers. That was a matter for the clerk, Ralph Garceau, to attend to. He denied that he had directed Garceau to sign the name Delage on the document, as claimed by Garceau.

Mr. Calder threw question after question at Bisaillon as to why he did not find out whether the man he met as Delage was really Delage; why he had not investigated the registration certificate, etc. Bisaillon could not see why he should have done these things. All the regulations of the department, as he understood them; had been complied with, and the double duty paid and transmitted to Ottawa.

Calder Amazed

Mr. Calder expressed amazement that a man who ran away when his car was seized by the authorities could return to the same authorities a few months later, explain his running away by saying that he had feared arrest for smuggling, although he now laid himself open to arrest on the same charge, and get his car back by merely paying double duty. Did it not occur to Mr. Bisaillon to investigate the right of this stranger to claim the car and had nothing been done to discover if the car had been stolen?

Mr. Bisaillon retorted that it had never been proved yet if the Delage car had been stolen.

Mr. Calder commented on the fact that the fair market value of the car was more than a thousand dollars but its supposed owner had been willing to let it go for $612.

Not His Jurisdiction

Counsel asked why the authorities at Holyoke had not been telegraphed about the car. Bisaillon replied, that he had no authority to conduct investigations outside his own district and had never done so. Some letters which were in his personal files when his office was taken over a few months ago by Inspector Walter Duncan, were then read to show that he had sometimes written to people in the United States. Bisaillon said that these were "friendly" letters to acquaintances which might refer to business indirectly. He had never officially taken matters up with outsiders but left that to his senior officers. His counsel, Oscar Gagnon, objected strongly to the reading of these personal letters before he had even been permitted to see them.

The letters were from Edwards and Reardon, Broadway, New York. The first one stated that the writer would be coming to Montreal with one trunk of samples and requested that Mr. Bisaillon get the trunk through. The writer said he would like Mr. Bisaillon to let him know what route he should travel by.

Apparently there was no reply to this leter because the next letter was largely a repetition. In reply Mr. Bisaillon had stated that he had received the two letters and that he was honing to see the writer who signed W. H. Edwards in Montreal in a few days.

Mr. Bisaillon declared that these were merely private letters, that Mr. Edwards was a great friend of his, and that, when he entered Canada with dutible goods he paid the duty.

Car Numbers Changed

Captain Emile Bilodeau of the Montreal police force gave evidence in regard to a Dodge sedan which was placed in the Municipal garage at Montreal in the summer of 1924. The numbers on this car had been changed. The car was taken away by the Customs on an order by Bisaillon before the "fake numbers" had been subjected to "heat treatment" to bring out the correct numbers.

FOR THE BIBLE STUDENT

1 What age must a fruit tree be when the fruit might be used?

2 What Prophet wrote a letter to a King of Israel?

3 What King of Israel made a house of ivory?

4 What Prophet made him horns of iron?

5 What Prophet hid a girdle in a hole in a rock?

6 Who broke a yoke of wood off a Prophet's neck?

7 Who had thirty sons that rode on thirty ass colts?

8 Who had beds of ivory?

9 Who was the first King mentioned in Bible?

10 How many tribes did Rheoboam reign over?

Join the Exhibition!

EVENING SUBJECT:—

THE JEW

At The Head Of The Best Civilization The World Has Even Seen.

A Cordial Invitation Extended to Strangers and Visitors. Come!

Presbyterian Church

St. Paul's

Rev. Wm. Allan, Minister

MORNING SUBJECT: GOING SOUTH

Mus. Director: M. B. CHENHALL, A.R.C.O.
Soloist: MISS GRETA LeBARR.

Sunday School at 3 p.m.

MID-WEEK SERVICE, WED. at 8 P.M.

IS SICKNESS REAL or IMAGINARY? IS A DEFORMITY OF THE BODY A DELUSION OF THE MIND OR AN EVIDENCE OF THE EXISTENCE AND POWER OF SATAN?

PARK ST. BAPTIST CHURCH

REV. NORMAN R. McLEOD, B.A., Pastor.

11 A.M.—"What Has Your Child Received from You?"
3 P.M.—Sunday School and Bible Classes
7 P.M.—"Where Is God?"

MURRAY STREET BAPTIST CHURCH

REV. C. W. ROSE, D.D., Pastor

a.m.—"Divine Acquaintance"

Unified Church and Sunday School

p.m.—"Human Acquaintance"

Do You Know Yourself?
SERMONS BY PASTOR

MUSIC, P.M.—Unaccompanied Hymn; Anthem, "Behold a Host": Soloist, Dr. Graham; Chorus, "My Anchor Holds."

Francis Sutton, A.C.T.M., Organist

How Gifted Men Can Fail.

By GLENN FRANK.

Copyright, 1925, by The McClure Newspaper Syndicate.

SOME of the most gifted men I know are tragic failures.

They are neither dissipated nor extravagant. They have been careful of both their money and their morals. But they have failed. And for a reason that has been pointed out so many times that one hesitates to speak of it again.

They are brainy and brilliant, but they have not learned the peril that lurks in bright ideas. They have allowed the brightness of their bright ideas to blind them to the simple fact that even the brightest idea is worthless until it has been worked out in terms of the job in hand or the job ahead.

They have wrongly assumed that it is enough to make sure that one's ideas are right and bright. But that is not enough. Ideas do not work themselves out automatically even when they are right.

They have been seduced by a fals notion of inspiration.

If they had observed themselves closely enough they would have learned from experience that inspiration deserts us shortly after a good idea has been born. If an idea is to be of any value thereafter, it comes down to a cold case of hard work. And even genius is not a substitute for hard work.

Inspiration is a good midwife for ideas, but inspiration is not a good parent, teacher, or executive for ideas.

An idea is a green accomplishment.

An accomplishment is a ripe idea.

Inspiration may preside at the birth of an idea.

Hard work alone can bring an idea to maturity.

If there is any field in which a man should be able to lean on inspiration and let up a little on hard work, one would imagine it would be in the field of literature and the arts. But the gifted loafer finds little encouragement even in this field.

Anthony Trollope died in 1882, having written more than any author of his day and having made by his pen what was then an enormous income for a literary man. In his singularly honest autobiography he says this interesting thing about the relative merits of high inspiration and hard work:

"To me it would not be more absurd if the shoemaker were to wait for inspiration, or the tallow-chandler for the divine moment of melting. If the man whose business it is to write has eaten too many good things, or has drunk too much, or has smoked too many cigars—as men who write will sometimes do—then his condition may be unfavorable for work, but so will be the condition of a shoemaker who has been similarly imprudent. Mens sana in corpore sano (A sound mind in a sound body). The author wants that, as does every workman—that and a habit of industry. I was once told that the surest aid to the writing of a book was a piece of cobbler's wax on my chair. I certainly believe much more in the cobbler's wax than in the inspiration."

I do not suggest that Trollope should be taken too literally.

All truly great work has a touch of inspiration in it, but the fact remains that most of the good work of the world is like a swim in cold October waters. You plunge in with high spirits; it is not exactly pleasant while you are at it; but you come out with blood tingling and cheeks aglow.

COUNCIL SENDS REPORT BACK TO ITS COMMITTEE

Cobourg Police Committee Recommends Hiring Another Night Officer.

ROOM PACKED.

Council Chamber Not Big Enough For Interested Citizens.

COBOURG, Feb. 27 — The last session of the Cobourg Town Council was a momentous and interesting one. A morality report submitted by the Police committee was referred back to that committee for reconsideration as it did not meet with tthe approval of the council as a whole. It was as follows:

"Your Police Committee met pursuant to resolution of Council and after dealing with all matters thereto are of the unanimous opinion that the night police force is inadequate, and it should be supplemented by an extra man with a motorcycle equipment in order that he might quickly and frequently cover the whole area of the town to promote law and order."

After a long discussion the report was considered inadequate and was referred back to the committee.

The Council received applications from three men Geo. Alfred, James Service and Fred Buckler for the position of caretaker of Victoria Park during the summer months.

A communication was received from the Employers Assurance Co. enclosing check for $200 in settlement of the claim of A. W. Middleton who had his eye seriously injured by broken glass while on duty with the Cobourg Fire Brigade in fighting a fire at a Cobourg residence a few weeks ago.

A communication was received from the Cobourg Board of Health asking that all meat sold on the Cobourg market be government approved and stamped.

Upon motion this matter was referred to a committee of the whole council and the Medical Health Officer and Board of Health were requested to be present at this meeting.

At a former session of the council a request was made by merchants on the north side of King street that the town place light at the rear of their stores as a protection from shop-breaking and burglary.

It was decided by the Council that no action be taken in the matter on the ground that placing lights on private property would establish a precedent. It was felt that the matter of protection could be otherwise dealt with.

Council decided to renew the lease of Chas. B. Elliott for the warehouse on the east pier.

The council room was packed with people who were anxious to hear and see all that took place. They were wedged in outside the rail as tightly as they could be packed, and filled the hall and passages.

WITHOUT FUSS

You can prepare a most delicious temperance beverage by using Parke's Ginger Wine Essence. It is simple to make. Just add water and sugar and you have a good, warming and refreshing drink that everybody likes; 25c. and 50c. Bond's Drug Store, George and Hunter streets.

King Saves $45,000 Yearly Lays Off 9 Lords-in-Waiting

LONDON, Feb. 27 (United Press).—King George is reducing his household expenditures partly to provide money for an elaborate programme of entertainment this summer at Buckingham Palace.

The Royal Courts probably will be on a scale as grand as those which distinguished the gay days of King Edward and Queen Alexandra, and hundreds of American and other women are seeking invitations to these affairs.

By reducing his lords-in-waiting from twelve to three, and ordering that each lord shall serve at the palace four months each year instead of only one as heretofore, King George will effect a saving of $45,000 in this year's palace expenses. The lords receive $5,000 a year.

OBITUARY.

MRS. MARY ANDERSON

WOOLER, Feb. 26. — Mrs. Mary Anderson passed away at her home on Wednesday morning after a short illness She was born in Murray Township in the year 1843. Her late husband, William Anderson, died in the year 1910.

The survivors are three sons: Jas. Gordon, George and Stewart (Dr.), and a grandson, Herman.

The funeral took place from her late residence, on Friday afternoon, the service being conducted by Rev. H. Neal.

The floral tributes were as follows: A large pillow by the family; wreath by Mrs. Mary Wessels and family; spray of carnations by the W.M.S., spray of roses by Mrs. E. McConnell and Mr. and Mrs. Arthur Scott, wreath by Mackenzie family, spray of roses by Mrs. Jessie Graham.

PONTIAC

"CHIEF OF THE SIXES"

Better and More Value Than Ever Before

A COACH OR COUPE AT

$1295

Delivered with Spare Tire and Bumper

It's a Six—exceptionally sturdy Motor — Duco finish—Rear Vision Mirror — Automatic Windshield Wiper —Dome Light—Fisher Closed Bodies—

But its performance is the outstanding feature — TRY IT!

A. BROWN

OPEN EVENINGS 383 WATER ST.

THE UNITED CHURCH OF CANADA

Continuing the PRESBYTERIAN, METHODIST AND CONGREGATIONAL CHURCHES

TRINITY UNITED CHURCH

Rev. A. J. Langford, Pastor.

Services on Sunday as usual.

EVENING SUBJECT—

The Fifth Commandment

3 P.M.—SUNDAY SCHOOL

Miss Mabel Clarry, Organist

MARK ST. Minister, R. T. Richards, B.A., B.D. Organist, V. H. L. Boorman

11 A.M.—Converted From; Converted To?
7 P.M.—A Woman's Song That Saved a Nation.

KNOX Rev. M. C. MACKINNON, M.A., B.D. 298 King Street - Phone 2243

11 A.M.—"LIFE WITH THE LORD"
2.45 P.M.—Church School—Pictures.
7 P.M.—"JESUS' SELF PORTRAIT"
8 P.M.—RECITAL.—Organist and Choir.
Solos—Mrs. Ross Williamson
Duet—Mrs Clark and Mr. Hughes
Mr. Charles Peaker, Organist.
Mr. Peaker's farewell services today.

ST. ANDREW'S

REV. J. W. GORDON, M.A., B.D., Minister.

11 a.m., "A Criticism of Religion'

3 p.m.—Sunday School.

7 p.m., "Religious Depths"

Mr. John Crane, Director of Music
Mrs. Dorothy Allan Park, Soloist
THE PUBLIC CORDIALLY WELCOME

GEORGE STREET CHURCH

Minister, REV. J. E. TODD, B.A.

The Minister Will Preach Morning and Evening
11 A.M.—"JESUS' CONTRIBUTION TO LIFE"
7 P.M.—"THE THREE ELEMENTS IN CHRISTIANITY"

SOLOISTS FOR TOMORROW—Misses Daisy Murray, E. Coon, E. McKay and E. Fusee; Mrs. V. Walker, E. Jones, A. V. Lillow, Dr. C. H. Fulford, C. Thorpe, W. H. Cunningham, J. F. W. Renwick, V. Walker.

MUSICAL DIRECTOR—John H. Renwick.

ST. JAMES J. D. RICHARDSON, M.A., Minister. Cor. Romaine and George.

11—The Recovery of Strength

Ninth Sermon in Series on "Modern Messages From Ancient Prophets"

7—The Devil's Menu

Excellent Music by Our Choir

Inspiring Singing by the Congregation

THE FRIENDLY AND FAMILY CHURCH

GOSPEL HALL

The happiest little Sunday School every Sunday at three o'clock. If you have children send them along; clothes don't count here—good or poor.

MORNING SERVICE - - - 11 o'clock
Two short pithy addresses and lots of gospel singing at 7 o'clock
Prayer Service—Wednesday - - 8 o'clock
Bible Study—Friday - - - 8 o'clock
Children's Picture Talk—Friday - - 7 o'clock

Services at 8 a.m., 11 a.m., and 7 p.m.
Sunday School, 3 p.m.
Holy Baptism by appointment.

ST. GEORGE'S CHURCH.

(Rev. J. L. Hughes, Rector.)
Braidwood Avenue — South Peterborough.
11 a.m., Eucharist.
3 p.m., Sunday school.
7 p.m., Evensong.

ROMAN CATHOLIC.
ST. PETER'S CATHEDRAL

Low masses at 8 a.m. and 9.15 a.m.
High Mass, 10.30 a.m.
Vespers, 7.00 p.m.

MISCELLANEOUS.
TRUTH MISSION.

REV. DAVID McKEE, PASTOR.
Sunday school, as usual at 9.45.
Services at 11.00 and 7.00.
Mrs. Bridget Kinnaird of Belfast, will have charge of both services.

ASSEMBLY HALL.

Christian gathered in the name of the Lord Jesus Christ, will D.V. hold meetings as follows:
Lord's Day: Breaking of Bread, 11 a.m.; Children's School, 3 p.m.; Gospel Meeting, 7 p.m.
Wednesday: Prayer Meeting, 8 p.m.
Everyone welcome to these meetings.
"Justified freely by His grace." — Romans 3:25.

ANGLICAN.
ST. JOHN'S CHURCH.

Rev. R. C. Blagrave, D.D., Vicar.
8.30 a.m., Holy Communion.
"11 a.m., "Religion and Science."
7 p.m., Sunday school and Bible Classes.
7 p.m., "Noah's Offering."
Frederick G. Mann, Organist and Choir Master.

ALL SAINTS' CHURCH.
Rev. J. D. Paterson, Rector.
8.30 a.m., Holy Communion.
11.00 a.m., Morning Prayer.
3.00 p.m., Sunday school.
4.00 p.m., Holy Baptism.
7.00 p.m., Evening Prayer.
Sermons by the Rector.
Morning, Hymn: "The Sands of Time are Sinking."
Evening: "The Value of Lent."
Adult Confirmation classes commence next Sunday after the Evening Service.

ST. LUKE'S CHURCH.

Cor. Rogers and Robinson Streets.
Rev. Geo. J. Bousfield, B.A., Rector

The Evening Examiner

PHONES—Editorial 1601. Business Office, 1600. Private Branch Exchange to all Departments.

The Examiner is a member of the Audit Bureau of Circulation.

The Daily Examiner, published every lawful evening, by The Peterborough Examiner, Limited. Office, 419 George street. $6.00 per year, delivered in city; out-of-town subscribers by mail, $4.00 a year.

The Weekly Examiner, published every Thursday. Subscription price $1.50 a year.

U. S. REPRESENTATIVES

Special U. S. Representatives—W. H. Stockwell, 629 People's Gas Building, Chicago Ill.
New York—Chas. F. Miller, 225 Fifth Avenue.
Advertising Rates on application.
E. B. GLOVER, Managing Director.

SATURDAY, FEBRUARY 27, 1926

THE ORPHAN SEVEN.

The unfairness of leaving seven Ontario constituencies unrepresented in the Legislature is effectively illustrated by the case of the city of London, which has been without a member for some time, with the result that the city's private bill had to be introduced by a Middlesex member.

These seven ridings are entitled to a voice in the affairs of the Province, and the callous way in which their rights in this respect have been neglected must have created a feeling of resentment among the citizens of the orphan constituencies, regardless of their political beliefs.

The explanation is being offered that because most of these riding are "dry" the Government in bringing down a new liquor policy prefers to have them unrepresented in the House.

If that be the reason the Government stands more than ever condemned for its failure to give the neglected seven a chance before the session began to name their representatives in the Legislature.

A CHANCE TO MAKE GOOD.

The question brought to the attention of the House of Commons on Thursday by one of the British Columbia members is a matter that should receive sympathetic and careful consideration.

The condition in which a large number of returned soldiers who secured land under the Soldiers' Settlement Scheme find themselves today is serious; many of them have had to give up their farms and others will be forced to do so unless some relief in the form of a proper revaluation of their land is afforded.

The trouble is that these ex-service men purchased land at a time when boom prices were in vogue, and as a result they are now in serious difficulties.

The Examiner believes that this whole question should be reviewed in an endeavour to pull the veterans out of the tight corner into which they have got through no fault of their own.

If there is any way of keeping these men on the land and giving them a fair chance to prosper, public sentiment will strongly favour such a course being adopted.

It is obviously a better thing to smooth the road for the men who proved their citizenship by fighting for Canada than it is to spend money bringing in immigrants and settling them on the land.

The soldier settlers should be given every chance to make good.

THE PAROLE SYSTEM.

The case mentioned by Chief of Police Newhall is an illustration of the reason why there is criticism among law enforcement officers as to the administration of the parole system.

Police officers are not opposed to the system itself; they believe that there should be a second chance for men when the circumstances warrant it, but they feel, and the Examiner believes justly so, that very great care should be taken in considering cases in which parole has been asked for.

The Canadian Police Bulletin stresses this point in a recent article.

"Police officers are human," says the Bulletin. "They believe in the second chance. But sound common sense and experience in dealing with all classes of criminals teaches them that the second chance should only be given to those who are manifestly worthy of it and capable of appreciating that it is not a second chance to make crime a life pursuit."

That is a reasonable request.

There has undoubtedly been a number of cases where leniency was shown to prisoners who should never have been given their liberty.

Several of these are cited by the Bulletin, and many more could doubtless be mentioned.

The police chiefs are right in insisting that the lives and property of the citizens generally shall be safeguarded in the administration of the parole system.

A FINE SHOWING.

The splendid showing made by the Canadian National Railways, as indicated by the complete statement of operating results just made public, should be received with gratification by the owners of the system—ourselves.

Sir Henry Thornton, his staff and the employees of the Canadian National from top to bottom are to be congratulated upon the feat accomplished last year in increasing the net operating earnings of the public railways by over $15,000,000.

The figures show that the net earnings of the system in 1925 were $32,264,414.79, as compared with $17,244,251.48 in 1924.

Statistics for December, 1925, and January, 1926, reveal the gratifying fact that the improvement in results is still continuing, a condition that will be heard of with much satisfaction throughout the country.

Sir Henry Thornton is getting results; he is developing a splendid esprit de corps throughout the entire staff of the system.

They are hustling for business, attentive to their duties, engine and shop crews are doing their work efficiently and smartly, train crews are courteous and attentive so far as the public is concerned.

The improvement in service is very noticeable; the old jokes about late Canadian National trains have long since lost their point.

In a word, the Canadian National system is "up and coming," and the financial showing last year shows that the fruits of this policy are already being garnered.

RURAL LABOUR.

Farmers in Perth County are making an appeal for assistants and have emphasized the fact that they prefer Canadians. They also show a tendency to offer yearly contracts rather than seasonal, says the London Advertiser.

From other counties come reports that rural help is needed, but the call does not come so insistently as from Perth.

It would appear to be a healthy sign when farmers are making a call for labour so early in the year. Industry has been absorbing some of those who were unemployed during the winter months and more are being placed at work almost daily. Building trades are making plans for a year of increased activity, and with the call from the rural sections there is every indication that all men who are willing to work can find employment.

One of the difficulties which has been faced in rural employment is the fact that many farmers do not feel that they can keep hired help during the entire year. With the disappearance of the bush lot there is not the wood-cutting that used to keep men busy during the winter months. On many farms the chores are just about enough work for the farmer and members of his family, and this precludes the employment of the extra labour necessary during the crop season. Some farmers are increasing the number of head of stock which they are wintering and in this way finding employment for the men who have been with them during the summer. This would appear to be one method of partial solution of the farm labour problem.

On the other hand the farmer is facing a hard problem because many men, out of employment during the winter, do not appear ready to go to work in the rural sections.

There must be a give and take on both sides of the problem. The worker must expect to accept a lower rate of pay during winter months and the farmer must expect to pay something like a reasonable rate during the months when the helpers are not called upon to exert themselves to the limit. If the farmer expects to employ labour only when he plans to get the maximum amount of energy and the longest hours of service, then he will have to pay peak prices for that labour. If the worker expects to get only peak prices for his labour, then he must expect to work only during the weeks that the employer can get peak results. There is a marked opportunity for farmer-employers and farm workers to get together.

A NEW PROFESSION.

During the war it was found that many injured soldiers needed something more than medical treatment, or rather something supplementary to medical treatment, and that necessary addition was interesting occupation for the mind. Basketry, weaving, leather or metal work, making almost anything, was not only a relief to the nerves, not only a pleasant and profitable means of passing hours of enforced idleness, but was also a mental occupation which really accelerated recovery. In order to provide tutors in this sort of work, a good many young women were given a course at the Provincial University in what is known as occupational therapy and were sent out as duly qualified aides to assist in the cure of soldiers who needed this sort of treatment.

In recent years doctors have found that occupational therapy is a necessity for civilian patients in hospitals, asylums, and similar institutions. A man or woman who is ill or convalescing may be able to read and may enjoy reading, but even this palls after a certain time and work for the hands is necessary to maintain interest in life. A workman who, for instance, has had a hand injured and is under the care of the Workmen's Compensation Board, needs not only some sort of interesting work to do in order to exercise that hand and gradually to restore its functions, but he also requires occupation for his mind because without this he becomes morose and so is unfitted, by reason of a wrecked mental disposition, to resume his former tasks.

So greatly have the doctors of today come to prize this supplement to their work that schools for the training of occupational therapy aides have sprung up in the United States, and now there are three large ones all doing an important work.

In Canada the need is relatively just as great, but the aides who were trained during the war have decreased in number through natural causes, chiefly marriage no doubt, and now there is a dearth of them.

Because of this dearth, the University of Toronto, acting at the request of the Occupational Therapy Society of Ontario, has recently announced the establishment of a two years' course for the training of aides. According to the announcement, junior matriculation is to be the entrance requirement and the young women are to be trained in English, French, psychology, anatomy, physiology and other academic subjects, as well as in the various so-called practical subjects in which they will be required to instruct their patients. The course, which is expected to develop in time to include physic-therapy and other modern requirements, is to be carried on under the Department of University Extension.

This new departure will provide an interesting profession for young women who have a talent for that sort of useful work. It is not quite the same as nursing, and yet it offers the same sort of opportunity for service to humanity without some of the disadvantages that accompany the practice of nursing. It is a new career for women and one that will provide a good many positions within the next decade.

EDITORIAL NOTES AND COMMENT.

Still there are some disadvantages about those $4,000 indemnities. You have to listen to some of the speeches to earn your money.

When Parliament finally gets down to business the members will be lucky if they get home for Dominion Day.

The Peterboro Industrial Exhibition continues to announce new members. Has your name appeared in any of the lists yet?

Mussolini ambitions for a large Italian navy are not in accord with the theory of a permanent world peace.

The enthusiastic endorsation of the Peterboro Industrial Exhibition by prominent citizens must be most gratifying to the Directors. So, too, is the rush to become members.

A liability policy is not nearly as effective a safeguard against falling on icy sidewalks as is a little sand.

The debate in Ottawa is to continue. Well, we don't have to read the speeches anyway.

Many autoists are not baseball players, but they

Add to the world's needs: As much interest in public affairs as is shown in private affairs.—The Outlook.

Psychologists say a man should never argue with his wife. But what is the poor critter going to do? He has to go home once in a while.—Border Cities Star.

— RADIO — PROGRAMS

BEST PICK.

WOR (405) Newark, N.J. 6:30—Orchestra. 8:30—Musical varieties. 10:30—Play, "Maker of Dreams." 10:45—Banjo. 11:25—Orchestra.

KPO (428.3) San Francisco, Calif. 6:35—Orchestra. 8—Band. 9—Musical varieties.

WTIC (348.6) Hartford, Conn. 6:50—Trio. 8:30—Violin. 9—Entertainers. 11:30 Dance music.

KSD (545.1) St. Louis, Mo. 7—Concert. 8:30—St. Louis Symphony Orchestra.

WEBH (370) Chicago, Ill. 7—Orchesara. 8—Vocal. 11—Orchestra. 12—Vocal tnd instrumental.

EASTERN TIME.

WEAF (492) New York City. 4—Dance orchestra. 5—Vincent Lopez and orchestra. 6—Dinner music. 7—Chandler Mixed Quartet. 7:15—Grosskopf String Trio. 7:30—Pattison Coates, baritone. 7:50—Grosskopf String Trio. 8—"Making Use of the Museum" by Homer St. Gaudens, director of fine arts, Carnegie Institute. 8:15—Van Vliet Trio. 8:30—8:30—Shakespearean Hour, "Hamlet." 9:30—WEAF Musical Comedy Troupe. 10—William O. Bell, baritone. 10:10—Ross Gorman and orchestra. 11—Vincent Lopez and orchestra.

WMCA (341) Casenovia, N.Y. 6—Orchestra. 8:20—Vocal. 11—Orchestra. 12—Entertainers.

WREO (285.5) Lansing, Mich. 6—Concert. 10—Dance program.

WTAM (389.4) Cleveland, Ohio. 6—Orchestra. 8—Dance program. 9—Novelty.

WIP (508.2) Philadelphia, Pa. 6:05—Orchestra. 10:05—Dance music. 11:05—Organ.

WGY (379.5) Schenectady, N.Y. 6:30—Orchestra. 8:15—Intercollegiate Night.

WGHB (266) Clearwater, Fla. 6:30—Orchestra. 8:30—Vocal. 11:45—Frolic.

WGBS (316) New York City. 6:30—Concert trio. 7:30—Orchestra. 9—Vocal and instrumental. 10:30—Orchestra.

WCAE (461.3) Pittsburg, Pa. 6:30—Concert. 8:15—Classical.

WBZ (333.1) Springfield, Mass. 6:30—Orchestra. 8:15—Musical. 9:15—Vocal. 8:30—Piano. 9:45—Orchestra.

KDKA (309) Pittsburg, Pa. 6:30—Concert. 8:30—Band.

CKCL (357) Toronto, Can. 7—Concert.

WEAR (389.4) Cleveland, Ohio. 7—Orchestra.

WJR (517) Detroit, Mich. 7—Orchestra and soloists. 9—Musical. 11:30—Jesters.

WNYC (526) New York City. 7—Orchestra. 8—Vocal.

CKAC (410.7) Montreal, Can. 7:15—Concert. 8:30—Variety. 10:30—Orchestra.

WRNY (258.5) New York City. 7:20—Musical. 10:15—Orchestra. 1—DX Hour.

WRC (469) Washington, D.C. 7:30—Concert. 9—Musical.

WOKO (233) New York City. 8—Vocal. 8:35—Piano. 9:05—Songs.

WGCP (252) New York City. 8:30—Entertainers. 9:35—Vocal. 9:50—Variety.

WRW (272.6) Tarrytown, N.Y. 9—Concert. 9:30—Vocal and instrumental. 10:30—Orchestra. 11—Soloists.

WJZ (455) New York City. 10:30—Orchestra.

CENTRAL TIME.

KYW (536) Chicago, Ill. 4—Frolic. 6—Musical. 7:30—Studio. 8:30—Classical. 1—Insomnia Club.

WHAS (399.8) Louisville, Ky. 4—Concert. 7:30—Concert.

WSB (428.3) Atlanta, Ga. 5—Orchestra. 8—Classical. 10:45—Variety.

KFAB (340.7) Lincoln, Neb. 5:30—Concert. 8:30—Musicale. 12—Orchestra.

WJJD (302.8) Mooseheart, Ill. 5:30—Musical. 8—Orchestra. 10—Feature. 12—Variety.

WMAQ (447.5) Chicago, Ill. 6—Organ. 6:30—Banjo. 8—Songs. 9—Theater program.

WBAP (475.9) Fort Worth, Tex. 6—Orchestra. 9:30—Vocal.

WHT (400) Chicago, Ill. 6—Organ. 6:30—Vocal. 9:30—Varieties. 12—Popular.

WCCO (416.4) St. Paul-Minneapolis. 6:15—Concert. 8:15—Musical. 10:05—Dance program.

WOAW (526) Omaha, Neb. 6:15—Orchestra. 9—Variety. 10—Vocal. 10:30—Orchestra. 11—Organ.

WFAA (476) Dallas, Tex. 6:30—Orchestra. 11—Orchestra.

WGN (302.8) Chicago, Ill. 6:30—Concert. 6:45—Variety. 10:45—Dance program.

WSM (282.8) Nashville, Tenn. 6:30—Orchestra. 8—Barn dance program.

WORD (275) Chicago, Ill. 7—Trio.

KFNF (266) Shenandoah, Ia. 7—Concert. 11—Old time fiddling.

WLIB (302.8) Chicago, Ill. 7—Novelty. 7:30—Musical. 11—Dance tunes.

WLW (422.3) Cincinnati, O. 7—Organ 8—Violin. 8:15—Orchestra. 9—Dance program.

WMBB (250) Chicago, Ill. 7—Vocal. 9—Orchestra and soloists.

KPRC (296.9) Houston, Tex. 8—Organ. 8:30—Piano. 11—Entertainers.

WOC (484) Davenport, Ia. 9—Musical. 11—Orchestra.

WSOE (246) Milwaukee, Wis. 9—Studio.

KTHS (374.8) Hot Springs, Ark. 9—Concert. 9:30—Vocal. 9:45—Dance music.

WENR (266) Chicago, Ill. 9:30—Popular program.

WDAF (265.6) Kansas City, Mo. 11:45—Frolic.

MOUNTAIN TIME.

KOA (322.4) Denver, Colo. 9—Dance program.

PACIFIC TIME.

KGO (361.2) San Francisco, Calif. 4—Orchestra. 8:10—Band. 10—Orchestra.

KGW (481.5) Portland, Ore. 6—Concert. 9—Dance music.

KFI (467) Los Angeles, Calif. 7—Vocal and instrumental. 11—Frolic.

KNX (337) Los Angeles, Calif. 7:30—Feature. 10—Orchestra. 11—Frolic.

FOR SUNDAY, FEBRUARY 28

BEST PICK

WBBM (226) Chicago, Ill. 12:30—Classical. 4—Popular. 8—Orchestra and soloists. 12—Nutty club.

KSL (300) Salt Lake City, Utah. 3—U. of Utah Anniversary program. 8—Popular.

WRNY (258.5) New York City. 3—Religious music. 5—Concert. 8—Orchestra.

WEAR (384.4) Cleveland, O. 3:30—Musicale. 7—Orchestra. 7:45—Musical. 8:30—Organ.

KTHS (374.8) Hot Springs, Ark. 9—Classical. 8:30—Vocal. 10—Frolic.

EASTERN TIME

WLIT (394.5) Philadelphia, Pa. 2—Orchestra.

CKAC (410.7) Montreal, Can. 2:45—Musical varieties.

WIP (508.2) Philadelphia, Pa. 3—Recital. 6:05—Orchestra.

WTIC (348.6) Hartford, Conn. 3—Concert. 5—Organ.

WBBR (272.6) Staten Island, N. Y. 3:30—Vocal. 3:40—Orchestra. 10—Quartet.

KDKA (309) Pittsburg, Pa. 4—Organ. 6.30—Concert.

WBZ (333.1) Springfield, Mass. 6—Vocal and instrumental. 7—Concert.

WCAP (469) Washington, D. C. 6:20—String ensemble.

WCAE (461.3) Pittsburg, Pa. 6:30—Concert.

WADC (258) Akron, Ohio. 6:30—Concert.

WEAF (492) New York City. 7—Moment musicale. 7:20-9:15—Musical program by Major Edward Bowes and the "Capitol Family" direct from the Capitol Theater, New York City. To WEEI (476), WCAP (469), WJAR (305.9), WTAG (268), WWJ (352.7), WCAE (461.3). 9:15-10:15—"Ateater Kent Radio Hour." London String Quartet. To WEEI (476), WJAR (305.9), WCAP (469), WCAE (461.3), WCCO (416.4), WOC (484), WWJ (352.7), WSAI (325.9), WEAR (389.4), KSD (545.1), WTAG (268), WFI (395), and WGN (302.8). 10:15—"The Arctic From the Air," by Donald B. MacMillan, famous explorer.

WJZ (455) New York City. 8—Musical. 9—Orchestra.

CENTRAL TIME

WOC (484) Davenport, Ia. 1—Orchestra. 9:45—Orchestra and soloists.

WHT (400) Chicago, Ill. 2:45—Orchestra. 9:30—Popular.

WDAF (365.6) Kansas City, Mo. 3—Musical.

WQJ (447.5) Chicago, Ill. 3—Concert. 8—Orchestra.

WHAS (399.8) Louisville, Ky. 4—Concert.

WLW (422.3) Cincinnati, O. 4—Organ. 8:30—Concert.

KYW (536) Chicago, Ill. 4:30—Concert. 7—Orchestra. 9:30—Classical.

KSD (545.1) St. Louis, Mo. 6:15—Concert.

KLDS (441) Independence, Mo. 6:30—Vesper service. 9:15—Instrumental.

WORD (275) Chicago, Ill. 7—Trio.

WHO (526) Des Moines, Ia. 7:30—Trio. 11—Orchestra.

WCBD (344.6) Zion, Ill. 8—Vocal and instrumental.

WEMC (286) Berrien Springs, Mich. 8:15—Studio.

MOUNTAIN TIME

KOA (322.4) Denver, Colo. 3—Musicale.

PACIFIC TIME

KNX (337) Los Angeles, Calif. 2—Musical. 9—Feature.

KGO (361.2) San Francisco, Calif. 3:30—Orchestra.

KPO (428.3) San Francisco, Calif. 5—Organ. 6—Orchestra. 6:35—Concert.

KGW (481.5) Portland, Ore. 6—Familiar melodies. 9—Concert.

KPSN (315.6) Pasadena, Calif. 8:45—Classical.

WISE AND OTHERWISE

Doing right would be much more popular if it was wrong.

* * *

One touch of spring makes the whole world grin.

* * *

Getting married saves sleep. You don't have to wait up for the chaperon to take a nap.

* * *

Prospect of following in dad's footsteps is discouraging when you realize you may have a son like his.

* * *

Few cooks are fired because they are bad cooks. Most cooks are fired because they are bad referees.

* * *

The height of civilization is represented by thinking the sunset is as beautiful as a picture.

* * *

"The Last Kiss" sounds wonderful on the piano, but have you ever tried it on your mouth organ?

* * *

MUSICIAN—Never mind, porter. I can carry my own grip. It's only got music in it.

PORTER—Well, do you want someone to carry the tunes?

* * *

Maybe it's true that "Heaven will protect the working girl." But it's tough luck to have to die to get protection.

* * *

If you happen to mar a portion of the dining room table, just turn over a leaf.

* * *

If a bald head seems to be bothering you, about the best thing to do is have him pinched.

* * *

** After some people buy an auto, **
** about the only jack they have **
** left is under the back seat. **

* * *

I wonder if the fellow who wrote "Bedelia" ever got a reply.

* * *

No man appreciates a supper of cold shoulder and hot tongue.

* * *

She used to hear him on the porch,
Her lover, brave and bold.
But now she doesn't any more
His shoes are rubber soled.

A THOUGHT FOR TODAY

THE CROWN OF LIFE.

The crown and glory of life is character. It is the noblest possession of a man, constitution a rank in itself, an estate in the general goodwill; dignifying every station and exalting every position in society. It exercises a greater power than wealth, and secures all the honor without the jealousies of fame. It carries with it an influence which always tells; for it is the result of proud honor, rectitude and consistency—qualities which, perhaps, more than any other, command the general confidence and respect of mankind.—Smiles.

Fellowship of Prayer

Daily Lenten Bible reading and meditation prepared for Commission on Evangelism of Federal Council of the Churches of Christ in America.

SATURDAY

Readiness of Men for Christ

Read Jn. 4:35-42. Text: 4:35.

Look on the fields . . . that they are white already unto harvest.

Meditation—Look! Never had men such a field for doing great deeds of goodness as to-day. It is easy to magnify the significance of the adventuring faith of yesterday—and to minimize the opportunity of to-day. Look again—the great chance is not four months ahead, it is now. Now is the great day of the Lord's opportunity. We have an open door to great works of service, greater by far than confronted Jesus and the twelve. We can help others to fuller life by sharing ours. Not the amount of money we have but the proportion of ourselves we give. To this new and greater day—"Jesus calls us o'er the tumult."

Prayer—O Thou who didst redeem the time, didst discover the greatness of the common place, help us to see the harvest of fruitful opportunity hidden in the field of ordinary life. Teach us its larger meaning. Show us the real values, lest we sell our days for a mess of pottage when we might have won life by giving life. Amen.

(Copyright, 1926—F. L. Fagley.)

CATTLE, GRAIN AND PRODUCE

Peterboro—Toronto—Montreal
Winnipeg

TORONTO LIVESTOCK

TORONTO, Feb. 26. — The top on loads of steers for the week was $8.25 a cwt. and prices on others were all the way down to $7 a cwt. and a few feeders were bought at $6.25 to $6.50 a cwt. Export heifers held fairly steady but bulls were down 25c a cwt. Only an odd choice handyweight butcher made $7.50 this week and bunches were bought from $6.70 to $7.15 a cwt. Good butchers were not better than $6.50 and medium quality butchers sold on the bulk below $6 a cwt.

All the choice butchers cows sold at $6 a cwt. and over, and good butchers' cows averaged $5.25 a cwt. There were not many mediums or common cows on sale and these brought around the quoted prices. Any feeders sold this week were somewhat easier in price and the best price paid was for a load averaging 1,100 lbs. each at $6.75 a cwt. Rogers and Maybee will want 1,000 cattle for export next week but the beef trade is bad and butchers cattle except those well finished will not meet any better market than they did this week. A fair number of cattle remained unsold on Thursday.

A lower Buffalo market kept dowh the shipment of calves this week, and only three decks were sent out. Despite this fact, however, the supply was sufficiently light to enable sellers to put the market up 50 cents a cwt. and choice calves sold at 14 to 14 1-2 cents., and choice calves sold at 13 cents and the best mediums 12 cents a pound. Light and heavy calves sold from 7 to 10 cents.

Lambs firmed up 25 cents a cwt. late in the week, and choice ewes and wethers are held from 13 3-4 to 14 cents a pound. Sheep remain just about steady.

Packers almost made good their promise of a week ago to reduce hog prices a dollar a cwt. Sales were made as low as $12.75 a cwt. f.o.b., but the week's closing figure was $12.90 to $13. Nobody seems to expect any improvement next week.

Current Quotations.

Choice heavy steers	$8.00	$8.35
Fair to good steers	7.25	7.75
Baby beeves	8.00	10.00
Choice handyweight butchers' cattle	7.00	7.25
Good handyweight butchers	6.25	6.75
Med. handy butchers	5.75	6.00
Com. handy butchers	5.00	5.50
Good to choice 950 to 1,000-lb. feeders	6.25	6.75
1,000-lb feeders	6.50	7.00
Fair to good light feeders	5.00	5.50
Choice butchers' cows	5.50	6.50
Fair to good cows	4.50	5.50
Common butchers' cows	3.25	3.75
Canners	2.25	2.75
Export bulls	5.00	5.75
Bologna bulls	3.50	4.25
Springers, choice	70.00	100.00
Springers, common	40.00	50.00
Lambs, choice	13.75	14.00
Heavy sheep and bucks	5.00	6.00
Sheep, choice	8.00	8.50
Calves, good	13.00	14.50
do medium	10.00	12.00
Do., common	8.00	9.00
Do., grassers	5.00	5.50
Hogs, f.o.b.	12.90	13.00
do. fed and watered	13.50	13.65
do. off cars	13.90	14.00

(Turn to Page 9, Please)

VOICE OF THE PEOPLE.

ABOUT SCRIPTURE

Dear Mr. Editor, — Allow me a little space in your valuable paper as Christian has referred to Bible students. If the blind lead the blind they shall both fall into the ditch. Truth v. error, scripture should be rightly divided quotes Psalm 9, verse 17-16. putting the last first, i.e. sentence first, judgment after. Although there will be 100 years judgment before sentence is passed. Verse 17, the Lord is known by the judgment which he executeth and shall not the judge of all the earth do right. Pro. 2:22: The wicked shall be cut off; Psa. 104:35: Let the wicked be no more, now the dead know not anything, there is no knowledge or device in the grave, sheol, hades, the time will come when all that are in their graves shall hear his voice and come forth, then the eyes of the blind shall be opened and the ears of the deaf unstopped and all shall be given a knowledge of the Lord. Yea, all shall know Him from the least to the greatest. Then if they refuse to hear that prophet they shall be cut off; i.e., returned into hell, the grave, sheol, hades or oblivion with all nations that forget God. The wicked have not any promise of eternal life, they shall be as though they had not been. We all know of the parable of the rich man and Lazarus. A parable is always representative of something else. Was he a good man or a bad man; he had good clothes and good food in plenty and outside his gate a poor man desiring his hospitality. Clothed in purple and fine linen. Purple represents royalty; fine linen represents purity, righteousness, faring sumptuously, receiving abundance of divine favours and blessings. Does not this represent a people favoured of God, a royal people, a holy people, living in a land flowing with milk and honey. We believe it does—God's people, Israel—but cast off later to receive double for all their sins as Lazarus represents the Gentiles, who have come into favour. Abraham's bosom. The devil still believes in the truthfulness of the lie that he told mother Eve thou shalt not surely die. But Jesus said he is a liar and the father of lies; but man still believes He shall live; i.e., has an immortal soul, spiritual that can never die, and as the devil is a spiritual being still believes the same. But the word says the soul that sinneth it shall die and there shall be a resurrection of the dead for all that are in their graves shall hear His voice and shall come forth to judgment, trial for life or death; if not loyal to truth and rigtheousness will be returned to the graves, death, hades, oblivion or hell. Read Isa. 11 and 12; Psalm 72; also Rev. 21.

Thanking you, Mr. Editor, in anticipation,

BIBLE STUDENT.

HIP FLASKS.

The Editor of The Examiner:
Dear sir:

Every city and town in Ontario appears to have its moral problems these days, caused chiefly by the young men who insist on carrying flasks filled with what may by a broad interpretation of the term be called liquor. In different municipalities different methods are resorted to in order to suppress this apparently growing evil. In Cobourg the Town Council took the matter up and indulged in a lot of talk that seemed to lead nowhere in particular. It is true an investigation was held but the result of this was that everybody who had been brought under suspicion by the uplifters in the Council was given a clean bill of moral health.

In Peterborough the protesting citizens sent letters to the press and called upon the police to take some action, forgetting that the guardians of the law cannot do so unless something in the way of complaints are laid before them. It never seemed to occur to these letter writing citizens that they, themselves, might do something. In the stand which they took they were like the excitable individual who, when his house takes fire, runs wildly through the streets calling for the fire brigade, instead of doing something himself to check the spreading flames or to salvage the furniture. What would be thought of a man who, although perfectly able to swim, when he fell into the water refused to exert himself but took things easy waiting for some one to throw him a rope?

There was some more or less authentic rumors in Campbellford to the effect that there were flasks carried to even the best class of public entertainments by young men who were by no means victims of the liquor habit but whose main object in fortifying themselves with a supply of fire water was to make themselves appear hard boiled and blase, tough characters whom it was a matter of safety to leave alone. When the pastor of a church that was planning a gathering that was open to the general public heard that there was danger that some of these young men would bring discredit upon themselves and annoyance to decorous guests (he did not ask for police aid but acted for himself. From his pulpit he warned all and sundry what was expected of them. If, he said, any man came to that entertainment with liquor either in him or on him he would be ejected and that this course would be adopted without regard to the denomination of the offender.

The ultimatum had its effect. The function was all that the most ardent prohibitionist could ask for. Even Ben Spence or former Attorney General Raney could have mingled in that throng looking for evidence without being able to find anything except fresh propaganda and stronger arguments for their contention that the Ontario Temperance Act is day by day and night by night in every way achieving its purpose.

Moral—If you want something done do not issue a call for the police or write a letter to the newspaper and, considering your duty performed, let it go at that. Do something yourself. If it is a dilemma that confronts you, seize the major horn but if it is a bovine day hold of both antlers.

CAMPBELLFORD CITIZEN.

FABLES IN FACT.

FATHER WAS A FIRM BELIEVER THAT MUSIC HATH CHARMS TO SOOTHE THE SAVAGE BREAST PERIOD HENCE HE LEARNED TO PLAY A SAXOPHONE AND HIRED A COMPETENT INSTRUCTOR TO TEACH SISTER THE VIOLIN COMMA SONNY THE GUITAR COMMA AND MOTHER THE PIANO PERIOD AND YOU HAVEN'T HEARD THE HALF OF IT PERIOD THE FAMILY CAT PLAYS ON THE LINOLEUM PERIOD

(Copyright, 1926, NEA Service.)

Lakefield Lime Products
Limited

offer 9,700 shares Preferred, 7 per cent. cumulative, par value $10.00, and a liberal bonus of Common shares, par value $10.00.

PROPERTY

Approximately 12,000,000 tons of Lime (Calcium Carbonate), located at the mouth of Eel's Creek, Stony Lake, in the County of Peterboro, assaying 97.2 per cent. pure.

MARKET

During the year 1923 Government returns show that over $7,000,000.00 was spent in Canada for Lime and Limestone products.

TRANSPORTATION

The property lies at the mouth of Eel's Creek and is accessible to scows for transportation through the Trent Canal. This advantage of a water haul over competitors is important.

MANAGEMENT

Stockholders are assured of careful and economical management under the supervision of engineers experienced in the production of Lime products.

DIRECTORS

President, C. H. Ackerman — Vice-President and General Manager, C. E. Strickland — Secretary-Treasurer, J. C. Strickland — Director, A. J. LeFevre, General Manager, Nitrate Rys., Iquique, Chili — Director, J. W. Allen, Rochester, N. Y.

More detailed information will be supplied upon application to C. H. Ackerman, 360 Water Street, Peterboro. Phone 1806.

6d-2330,6,13,20,27,60

AGONIZING RHEUMATISM

OF 5 YEARS STANDING COMPLETELY RELIEVED BY "FRUIT-A-TIVES"

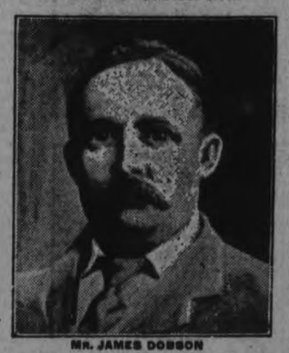

MR. JAMES DOBSON

"Be good enough to publish for the information of Rheumatism sufferers how "Fruit-a-tives" relieved my Rheumatism which had at least five years' standing. "The trouble was in my right hip and shoulder; the pain almost unendurable. This kept up until I started to take "Fruit-a-tives". After a continuous treatment for about six months, I am now in first-class condition. This, I attribute to my persistent use of "Fruit-a-tives."

The above is the letter which Mr. James Dobson of Bronte, Ont., wrote after trying the wonderful Fruit Treatment — "Fruit-a-tives" — which consists of intensified fruit juices combined with tonics. If you suffer with Rheumatism, "Fruit-a-tives" will make you well and keep you well. 25c. and 50c. at dealers.

TIMBER SOLD.

Trenton Firm Buys About Ten Acres Near Trent River.

TRENT RIVER, Feb. 27.—The Trenton Cooperage Company recently purchased about ten acres of standing timber west of the old railroad track from Mr. John Scott (formerly the W. B. Johnston property). There are about twenty local men engaged cutting and drawing the logs to the government landing where they remain till navigation opens, when they will be rafted and taken down the canal to Trenton. Mr. Scott retains the land

COMING!

ALBERTA COAL

We have a quantity on the way and will book orders now for delivery as soon as it arrives.

COKE SOLVAY AND OTO-Nut, stove, range, per ton $16

WOOD Best hard and mixed, cut and split to order at lowest current prices.

Peterboro Fuel and Transfer Co.

KELLY BROS.
Phone 270 & 362 - 134 Aylmer St.

JAMICO
SEMI-ANTHRACITE
COAL
$13.00 PER TON

SOLVAY COKE
$16.00 PER TON

THOS. A. REHILL CO.
210 WOLFE ST.
Phone 245

CUSTOMS INSPECTOR DENIES THAT HE DIRECTED CLERK IN OFFICE TO FORGE THE NAME OF AUTO OWNER

J. E. A. Bisaillon, of Montreal, Appears Before Customs Inquiry Committee.

PAPERS FORGED.

Inspector Did Not Try To Learn Who "Morris Delage" Was.

OTTAWA, Ont., Feb. 27 (Canadian Press)—Seizure of the now famous "Morris Delage" auto on the streets of Montreal, was described at the customs probe late Friday by J. L. A. Bisaillon.

The former chief inspector of the port of Montreal was called to the stand after a day and a half had been devoted by committee counsel, R. L. Calder, to examination of witness after witness to the alleged sale on forged releases of a seized car and to investigations which followed it.

Bisaillon described his search for a United States car which was said to have been offered in Montreal without being reported to the Canadian customs. He found the car on a street corner, two men occupying it. One of them was "frightened aawy." The man who remained was not known to him, and he did not hold him when he seized the car because his jurisdiction did not extend to personal arrest.

Withheld Informer's Name

His informer had told him the car belonged to "Morris Delage of Holyoke, Mass." Mr. Calder asked the name of the informer. Mr. Bisaillon refused to give it. It was known to the chief preventive officers of the Department of Customs he said. Hon. G. H. Boivin, Minister of Customs, asked if the name could not be given privately to the committee. Mr. Calder protested that the name was relevant to the case. Sometimes the informer in such a case was not unrelated to the man who stole the car.

Hon. H. H. Stevens was inclined to respect the secrecy surrounding informers in this branch of preventive work and the committee was inclined to agree with him.

Bisaillon, under further questioning by Mr. Calder, said he did not believe the car had been smuggled. He had seized it because it was an American car being offered for sale.

Mr. Calder: "You seized it because it was an American car?"

"—Offering same for sale."

To Refresh Memory

Here Mr. Calder produced Bisaillon's report on the seizure, dated July 8, 1924. Bisaillon said it was 18 to 20 months since he had made his report and he would like to refresh his memory from it.

To this Mr. Calder strongly objected, declaring that if Bisaillon had the report "my case will be defeated." He then showed the report to Bisaillon for recognition of his signature, and read from it the statement that the car was seized as having been smuggled.

"That was after investigation," commented Mr. Bisaillon.

Mr. Calder turned his questioning to the man who had remained with the car when it was seized. The witness declared he could not remember if the man had given his name.

"Did he give you the name of Fisher?"

"I am not in a position to say yes or no. Show me the file and I will tell you."

Bisaillon went on that he was ready to stand by his report. He did not remember whether the man had given his own name as Fisher, but the man had said that the owner of the car was Maurice Delage.

Mr. Calder here quoted from another report in which Bisaillon had said that the man with the car had given the name of Fisher.

"If I said so it is correct," said the witness.

Bisaillon continued that he had not actually written his reports himself. He added that American cars seized were not always seized on the ground of smuggling.

Mr. Calder: "But as being in contravention of some provision in the customs act?"

"Yes."

Smuggling Not Criminal

Until a year ago, said the witness, preventive officers did not consider a man caught smuggling as guilty of a criminal offence. It was not then the custom to arrest such a man.

"You took his name and let him go," questioned Mr. Calder.

"I had no jurisdiction to make his arrest."

"It never occurred to you to ask Fisher to step into the car and see if he really was registered at the Queen's?"

"No, we had the main object, we had the car."

"Do you know Fisher?"

"No."

"Do you know a man who at times has given the name of Fisher?" periors that you know a man who had three aliases among which was Fisher?"

"There was a man with several aliases. I might have written it. I could not tell you."

Seized Packard Sedan

Mr. Calder produced a copy of a letter written by Bisaillon to Hon. Jacques Bureau then Minister of Customs, in regard to the seizure of a Packard sedan. The letter was dated 27th May, 1925. It referred to a seized car in the name of Fisher, alias Carpenter, alias Martin.

Bisaillon said that he was present at the seizure.

Mr. Calder asked him if on this occasion Fisher had been held.

"No, sir."

"You said in this report that Fisher, Martin, and Carpenter are the same individuals?"

"I presumed they are according to the information I had."

Mr. Calder questioned if Bisaillon knew him. "Which one do you know?" he asked.

"He is in jail," replied the witness.

"Is he a friend of yours?"

"Is he a friend of yours?" retorted Bisaillon.

"I am not under cross examination," warmly returned Mr. Calder.

"Then I object to your question?" heatedly remarked the witness.

An Insulting Question

Mr. Gagnon intervened that Mr. Calder had no right to ask insulting questions. "If that was not an insulting question, I don't know what it was," added Mr. Gagnon.

Mr. Calder agreed to withdraw the question. He was about to read a letter from a "Frank Carpenter (Martin)" in Concord, N.H., who asked Bisaillon to give him a letter stating that he was engaged in preventing smuggling into Canada and was urgently needed in the Department at Montreal. This was because of a charge laid aaginst him in connection with a stolen car, and he wanted to use it in his defense. Mr. Calder asked if Mr. Bisaillon knew who the letter was from.

"It is from a crook," commented Mr. Bisaillon.

Mr. Calder asked why a crook was in correspondence with him on such a matter. Bisaillon retorted that he could not prevent people writing letters to him. Were there any answers on the file? Mr. Calder said there ought to be one repudiating, on behalf of the Customs Department, any connection with Carpenter. Mr. Bisaillon said it was not his duty to write such letters. He had never had connection with the man "except to seize two cars on him."

A Dramatic Incident

Mr. Calder continued his cross examination at some length. He wondered why Bisaillon had not taken steps to find out if the Delage whose car had been seized really lived in Holyoke. Bisaillon replied that his jurisdiction did not extend outside his own district. Delage had brought him a certificate of registration in the state of Massachusetts.

A dramatic moment came when Mr. Calder produced this certificate, signed "Mark Delage" and the one on which the car was eventually sold, signed "Maurice Delage." Bisaillon said he had only glanced at the name in the first place and had not noticed the difference in the first Christian name when the certificate finally came into his hands.

He had been asked by Mr. Clerk (collector of the port of Montreal) to find a car for a particular friend in Ottawa, who wanted to pay about $700 or $800 for a sedan. At first it seemed there was but slim chance of getting a good car at the price but, finally the Delage car had come

(Turn to Page 3, Please)

"A Daintier Lunch could not be imagined"

Tasty Cocoa and Delicious Chocolate Cake

BAKER'S Cocoa and Chocolate

Delightful foods and beverages of high quality, pure and healthful.

WALTER BAKER & Co. Limited
ESTABLISHED 1780
DORCHESTER, MASS.
CANADIAN MILLS AT MONTREAL

Booklet of Choice Recipes sent free.

Tea must be kept Air-tight.

"SALADA" TEA T13

is better packed than any other tea.

COOLIDGE SIGNS TAX REDUCTION

President Fears Deficit of $100,000,000 in Year as Result.

ECONOMY NEEDED.

WASHINGTON, Feb. 27 (Canadian Press). — President Coolidge signed the tax reduction bill yesterday, making it law, although he fears it may result in a treasury deficit of $100,000,000 a year hence.

This possibility was advanced to the executive by Director Lord of the budget, who based it on present indications of Government receipts and expenditures during the coming fiscal year. The President hopes, however, that increased prosperity will result from the tax cut, swelling Government income above present estimates, and that Congress will do its utmost to curtail expenditures.

Likelihood that there will be little, if any, surplus for the next year or two, in the President's opinion, precludes the possibility of further tax reduction next year and perhaps for some time to come. Ultimately, however, he believes that gradual retirement of the debt with continued Government economy will result in further Federal tax relief.

POLAND'S CLAIM MUCH CRITICIZED

Germany May Withdraw Application If It Is Granted. . . .

MUST BE SETTLED.

BERLIN, Feb. 26. — (Canadian Press).—Poland's claim to a permanent seat on the League of Nations Council is sharply criticized to-day by the Berlin newspapers and in political circles, where the opinion is expressed that the matter must be settled at Geneva next month.

The attitude of Germany will depend on the stand taken by the Allied Governments towards Poland's claim, but it is still asserted that undoubtedly Germany's application will be withdrawn if Poland's claim is admitted next month. It is claimed the admission of Poland would be regarded as an act of disloyalty to Germany.

SOLID FOR MEIGHEN ARE CONSERVATIVES

W. A. Boys Says Toronto Star Article is Slanderous.

OTTAWA, Feb. 27 (Canadian Press).—That an article appearing in the Toronto Star could only be characterized as "absolutely malicious, scurrilous and slanderous," was declared in the House of Commons Friday by W. A. Boys, Chief Conservative Whip. The article, according to Mr. Boys, was headed "Prominent Tories fan flames of revolt against leader." It stated that a member of the Conservative party had informed the Star that 25 members of the Conservative party were prepared to "drop Meighen." It also stated, according to Mr. Boys, that two members of the Conservative party had gone to Toronto to fan the flames of revolt against Meighen. Both of these statements the Conservative Whip denied positively.

Mr. Boys declared that there was absolute unity and solidarity behind Mr. Meighen, and that his courage and energy were esteemed by every member of his party.

ELOQUENT PLEA BY BRIAND FOR SECURITY PACT

Majority of Chamber Expected to Vote For Ratification.

BASIS FOR PEACE.

France Has Made All the Concessions, Says Conservative.

PARIS, Feb. 27. — (Canadian Press).—The Chamber of Deputies adjourned last night without voting ratification of the Treaty of Locarno but the ovation accorded Premier Briand at the close of a lofty and eloquent appeal for peace and the security pact indicated that at least three-quarters of the deputies will support his plea.

The treaty has met with much criticism among the deputies, although with little declared opposition, but when the Premier finished his oration all his hearers except the Conservatives were on their feet for several minutes cheering, while enthusiastic members from the Centre and Left rushed to the Government bench to shake his hand and try to embrace him.

"The best thing in the Locarno pact," declared M. Briand at one of the high points of his speech, "is the fact that it has penetrated the hostile German reserve and made it possible for the former enemies to talk together for the good of Europe and the world."

He gave little consideration to details of the pact, but stressed the necessity of making a beginning in the organization of Europe for peace. The treaty, he declared, was susceptible of diverse and contradictory interpretations. Sir Austen Chamberlain had been accused of allowing Great Britain to fall into the wake of France, while he (M. Briand) had been accused of making France subordinate to Britain and abandoning the guarantees France already held. On the other hand, the German Nationalists had attacked the Berlin Government for its concessions.

Sincere Move to Peace.

The fact remains," M. Briand cried, "that it is an earnest and sincere effort toward pacification of the minds of peoples, as well as a material plan to prevent aggression."

He asserted that the pact had changed the position of France in the diplomatic world. "The French representatives were met with cold reserve in 1924 when they met with other statesmen to consider international questions," he went on. "I said to myself then that if a new war broke out the French flag would not rally around it the same help as in 1914. But since France has signed the security protocol I have seen the representatives of all countries turn toward France, of which they then perceived the true visage, bereft of calumnies: the visage of France, liberator of peoples."

The Conservative deputy, Barthelemy, expressed the sentiment of the Opposition when he declared: "The future of the Locarno pact will be decided by the attitude of the German people. There are reasons for anxiety as to the manner in which the Berlin Government is trying to trade upon it."

"It is France," Deputy Barthelemy said, "that has made all the concessions, France and her orphans and her widows and her mutilated, still suffering from Germany's aggression."

He declared, however, that with all its shortcomings it was necessary to ratify the pact because it was a beginning toward peace. But in doing so, he said, France cannot afford to neglect the means of self protection.

SCHOOL TRUSTEES TO MEET IN GUELPH

London Man Chosen President of Ontario Urban Association.

BELLEVILLE, Feb. 26 (Canadian Press — The Ontario Urban School Trustees today elected Guelph as the next meeting place. S. F. Lawrason of London is elected the new president, and the incoming executive, which was increased by two members, is composed of J. G. Elliott, Kingston, retiring president; W. G. Gowling, Ottawa; R. F. Carter, North Bay; A. C. Calder, Chatham; Mrs. Crowe, Guelph; Dr. Burns, Hamilton; J. H. Muir, Niagara Falls and F. B. Edmunds, Toronto. Arthur McGie of Belleville was elected vice president.

FRIENDS GATHERED TO SAY FAREWELL

Two Families Leaving Meyersburg Received Presentations.

NORHAM, Feb. 27.—On Tuesday evening, February 23, a jolly crowd of friends and neighbors, to the number of about one hundred, gathered at the home of Mr. and Mrs. William Moore, of Meyersburg, to spend a social evening with them before their departure from the community, and to honor Mr. and Mrs. James Jones, of Campbellford, who recently left the old homestead, which has been sold and has passed out of the family connection. The visitors received a genuine welcome and spent the evening in games and singing, in the midst of which, an address was read by Walter Scott and Mr. and Mrs. Moore were presented with an eight-day ivory mantel clock, and Mr. and Mrs. James Jones with a pierced silver convertible cake and sandwich tray and a well-filled purse. The presentations were made by Robert Bateson and Robert Nelson, after which all joined in singing, "For they are jolly good fellows." Mr. Moore and Mr. Jones each made very appropriate replies, thanking the friends of the church and community for their great kindness.

A dainty lunch was served and a pleasant evening brought to a close by singing God Save the King.

Following is the address:

"To Mr. and Mrs. William Moore and Mr. and Mrs. James Jones.

"We your friends and neighbors of Meyersburg and vicinity, have gathered this evening to spend a social hour with you before you leave the old homestead. Having spent your lives among us and knowing you as we do, we have learned to esteem and respect you most highly, for we have ever found you true friends. You have always given yourselves fully and cheerfully for all that was asked from you, as neighbors or friends and workers in our church.

"We are sorry indeed to lose you from our midst, but wish you to know that you carry with you the good wishes of the people of this community, and that you will always receive a welcome from your old home friends.

"As a mark of our esteem and good-will, we ask you, Mr. and Mrs. Moore, to accept this clock, and you, Mr. and Mrs. Jones, this tray and purse, and may they serve to remind you of your Meyersburg neighbors and friends.

"Signed on behalf of the community.

Robert Bateson, Robert Nelson, Walter Scott, Alfred Merrill."

BUS LINE STARTED.

Service Given From Madoc To Belleville—Skating Party.

MADOC, Feb 27.—A bus line has now been established between Madoc and Belleville. Cars leave both places at 8.30 a.m., 1.00 p.m., and 7 p.m. daily except Sunday, when only one run is made each way, leaving Madoc at 9 a.m. and Belleville at 9 p.m.

A very enjoyable skating party was held on Wednesday evening by the Young People's Society of St. Peter's church after which they were entertained at the home of Mr. and Mrs. G. West.

Ball pythons, found in parts of South Africa, are timid, in spite of their evil appearance. When alarmed, they curl up into a ball, tucking their heads for safety in the centre.

CLOVERS AND TIMOTHY

The profits you make from your crops depend on the quality of the seeds you sow. Steele, Briggs' Clover and Timothy seeds are grown from specially selected stock, the finest strains in the world.

Sow the most profitable brands

MEDIUM RED CLOVER "Lion" brand	G.S. No. 1	ALFALFA Cerise Grimm	G.S. No. 1
		Canadian Variegated	G.S. No. 1
MAMMOTH CLOVER "Lion" brand	G.S. No. 1	TIMOTHY SEED "Beaver" Brand	G.S. No. 1
ALSIKE CLOVER "Lion" brand	G.S. No. 1	"Ermine" Brand (Purity No. 1)	G.S. No. 2

Sold by leading merchants throughout Canada

STEELE, BRIGGS SEED Co. LIMITED
"CANADA'S GREATEST SEED HOUSE"
TORONTO - HAMILTON - REGINA - WINNIPEG

OAKLAND SIX

PRODUCT OF GENERAL MOTORS

The Sedan

Equipped with Fisher VV one-piece windshield; automatic windshield cleaner; window lifts; door locks; rear view mirror; invisible door checks; accessible door controls; visor; roller shades; dome light; cowl lamps; robe rail; foot rest; extra quality upholstery. Finished in Duco.

HOWSON GARAGE
Phone 1347
388 WATER STREET
Peterboro, Ont.

We have a time payment plan that costs you less—the GMAC Plan; General Motors own plan for selling its cars on time.

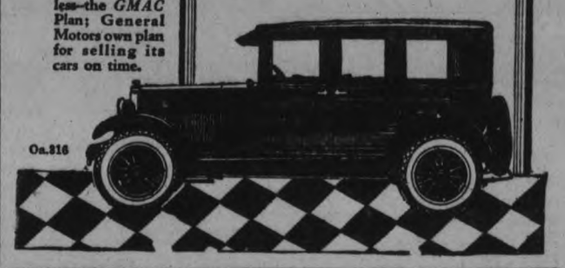

Oa.216

INVESTORS SEEK RETURN OF MONEY

Contributors To Rum-Running Scheme Are Filing Claim.

LONDON, Feb. 27 (United Press).—Unsecured creditors of Sir Broderick Hartwell, promoter of a get-rich-quick scheme for smuggling liquor into the United States, are claiming about $150,000 from him, according to an announcement today by the official receiver in the bankruptcy proceedings against him.

Most of the claims represent cash contributions to his boot-legging syndicate.

A complete statement of his bankruptcy could not be obtained because of Sir Broderick's illness, but he is now scheduled for examination on May 4.

OBITUARY.

WILLIAM A. McLENNAN.

LINDSAY, Feb. 27.—This town lost another of its outstanding curlers and former business men in the passing at Ross Hospital yesterday morning of William A. McLennan, son of he late Sheriff McLennan. For a great many years he was a member of the firm of McLennans' hardware merchants, but retired from business about four years ago. The deceased was one of the veteran members of the Curling Club, was a memebr of rinks which won the Ontario Tankard championships on three occasions, and attended bonspiels at Winnipeg two seasons. He was a Presbyterian in religion, and is survived by his wife and son and two brothers.

A THREE DAYS' COUGH IS YOUR DANGER SIGNAL

Chronic coughs and persistent colds lead to serious trouble. You can stop them now with Creomulsion an emulsified creosote that is pleasant to take. Creomulsion is a new medical discovery with two-fold action—it soothes and heals the inflamed membranes and kills the germ.

Of all known drugs, creosote is recognized by medical authorities as one of the greatest healing agencies for persistent coughs and colds and other forms of throat troubles. Creomulsion contains, in addition to creosote, other healing elements which soothe and heal the inflamed membranes and stop the irritation and inflammation, while the creosote goes on to the stomach, is absorbed into the blood, attacks the seat of the trouble and destroys the germs that lead to consumption.

Creomulsion is guaranteed satisfactory in the treatment of chronic coughs and colds, bronchial asthma, catarrhal bronchitis and other forms of throat and respiratory diseases, and is excellent for building up the system after colds or 'flu.

Money refunded if any cough or cold is not relieved after taking according to directions. Ask your druggist. Creomulsion Co., Limited, Toronto, Ont.

CREOMULSION

Collections Abroad

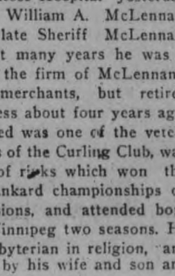

WITH over 800 branches in Canada and 120 abroad, we are able to offer direct collection facilities for both domestic and foreign business.

A highly organized Exchange Department and a system of direct wires between the chief commercial centres in Canada and the United States are features which appeal particularly to exporters and importers.

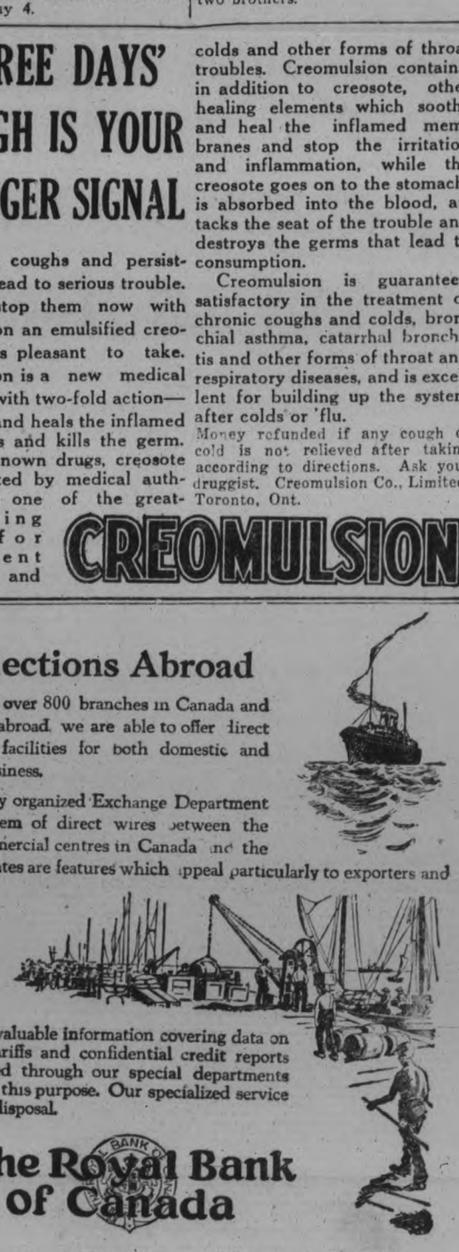

Much valuable information covering data on markets, tariffs and confidential credit reports is furnished through our special departments created for this purpose. Our specialized service is at your disposal.

The Royal Bank of Canada

C450

Peterborough Branch - V. Eastwood, Manager

Weekly Serial - Plans For The Home

"The Wife Who Wasn't Wanted"

BY S. GERTRUDE DE WENTWORTH-JAMES

SYNOPSIS.

Young Bob Mannering has been arrested for driving a car which crashed into another and killed a woman. Bob's mother, Eileen, pleads with her husband, John Mannering, who is District Attorney, to release the boy, but he insists Bob must stay in jail. His own duty, John declares, is to the public. "Then," shouts Eileen, "you are not my husband! But I can and will fight, even if you do turn your back on our boy—for I am his mother!"

CHAPTER VII.

(Continued from last week.)

Regardless of certain journalistic assertions to the contrary, there was at least some interest displayed in the campaign Jerome Wallace waged for the office of District Attorney.

Naturally Wallace was interested himself, so interested, indeed, that this morning he had even forsaken his bed and the comforts of his luxuriously appointed apartment up town at an unusually early hour to come down and visit his campaign headquarters.

Slick Jennings, too, had likewise displayed sufficient interest to bestir himself betimes and be on hand to welcome cordially him whose political destinies he was supposed to forward with deft touch and masterful skill. This self same ability to make a masterful touch deftly was doubtless responsible for the vigor with which Slick chewed away at his after breakfast cigar and regarded with satisfied complacency the presence of the opulent Mr. E. I. Bledsoe—apparently another interested party—at the very moment his principal discovered tidings which seemingly caused him pain.

"Look here—can you beat it?" grumbled Wallace, holding a newspaper aloft that his followers might read its staring headlines, "District Attorney Mannering stands firm in decision to prosecute his own son."

"It's somethin' fierce—somethin' fierce," affirmed Mr. Jennings with heat, and then, as Wallace had cooly pre-empted his desk and chair, Slick strode about, a wanderer in his own office, to finally halt at Wallace's elbow and stare over his shoulder as he read aloud.

"With the election only three days away it is almost certain that Mannering will be re-elected. Here is the type of public servant the people want, a man who has the courage and fearlessness to see that the law is enforced regardless of whom may be the victim."

"It's somethin' fierce," repeated Slick with feeling. "Some people get all the breaks." Then he stared over at Bledsoe, who, with his hands in his pockets, was gazing out of the window with a frown upon his face. Slick's look was not without satisfaction, as if at least one "break" had not escaped him Furthermore, it was calculating, seemingly estimating what this particular "break" would stand. Yet his tones lost nothing of their lugubriousness as he went on. "Instead of hurting this guy, Mannering, all this stuff about him and his kid is helping him—making a little tin god of him. H—ll, if I had an ole man an' he threw me down like that I'd slip him a slow pill—that is, if this isn't just bla-bla. If Mannering is on the level——"

"He is on the level all right. Don't make any mistake about that. He's just d—mned fool enough to carry it through," Bledsoe broke in. Turning impatiently from the window, he moved over to the desk and picked up the paper only to toss it aside in disgust. "He's got his re-election all sewed up, I tell you. Nothing but a miracle will stop him." With which political forecast Bledsoe turned as if to depart.

But Slick was before him. Confidence and assurance lighted his eye as he intercepted the millionaire. In the very face of the other's gloomy prediction he was cheerful.

"Nobody never won no election till the vote was counted," he declared firmly. There was a superabundance of negatives in the assertion, but it was meaty—very meaty. It conveyed meaning, and great minds are prone to neglect non-essentials.

"Things can happen—d—mn dunny things can happen sometimes," continued Slick with feeling. Evidently this man was a student of life, for here was sound philosophy if somewhat crudely expressed. A modernist was Slick, yet one who conceded that miracles were possible. Yes, in his manner there was a vague something which seemed to express a willingness to see that miracles took place—more, even to the extent of performing them himself. And his confident smile, the cocky angle of his hat and the jaunty tilt of his cigar seemed to breathe marked capabilities in that line did he but set his mind to it.

But suddenly the hope and promise in Slick's mein seemed to fade. It was as if the brightness of a cheery day were veiled by mist, and all powerful as he was Mr. Jennings could not escape an immutable law. He hooked a finger into the rotund waistcoat of E. I. Bledsoe and regarded it as though he contemplated further explorations.

"It takes gas—a lot-a gas—to make the old flivver climb a hill," he exclaimed cryptically, "and the tank is low—runnin' blame low."

Mystic words these to the uninitiated, but apparently not to Mr. Bledsoe. He hesitated, looked very glum and then with a sigh produced a check book from his pocket.

The effect of this action upon Slick was electrical. In an instant he was his cheerful self again—indeed, more so, for now joviality and cordiality appeared to exude from every pore of his plump body. As one who has completed a difficult task, he mopped the perspiration from his brow and waxed very busy. In his haste to see that Mr. Bledsoe was given every convenience and comfort in the preparationof his check Slick was rather unceremonious in the manner in which he ousted Wallace from the desk and chair.

But Wallace did not appear to mind. Such was his confidence in Slick's abilities, seemingly, that the mere sight of Bledsoe's check seemed to erase the memory of the morning's bad news. Flicking a speck of cigarette ashes from his carefully pressed trousers, he adjusted his tie and departed with that inscrutable smile of his upon his face. He went forth a well dressed man of leisure apparently in the best of spirits to take a drive, a long drive, which led in the direction of the jail, a place where at that very moment in the visitors' room Eileen and two lawyers were in conference with Bob.

Yet it was a curious conference, a rather one sided one, for Bob sat apart and gave little heed to what was taking place.

"As to the postponement," one of the lawyers was explaining to Eileen, "we have procured a continuance of thirty days, which in the congested state of the calendar means that the case will not come to trial for at least six weeks."

Eileen bowed and turned to give Bob a smile of encouragement, which faded as another thought claimed her.

"Did my—did the District Attorney object?"

"Oh, no," said the lawyer quickly. "There could hardly be objection to that. We have been retained so recently in the case that as a matter of course we are entitled to ample time to prepare an appropriate defense for our client."

"But did the District Attorney say anything? I should have thought he would have said something," persisted Eileen, and there was a wistful look in her eyes.

"No; he merely nodded. Perhaps he din't even do that. I am not certain," said the lawyer, beginning to gather up the papers before him and place them in his brief case. "There is nothing more to be done at present, Mrs. Mannering, I think. Anyway here is the jailer. Our time is up."

Eileen arose and, moving over to Bob, took hold of his hand as the officer approached. Mechanically the youth got to his feet, and as he faced her his lips began to quiver. Instantly she gathered him in her arms, and the brave smile with which she had regarded him became a pathetic grimace over his shoulder as she fought back the tears which brimmed her lids.

"Mother, you are crying; you must not," Bob protested as, withdrawing from her embrace, he gazed into her face a moment later.

"Oh, no, darling," she protested with an effort which would have deceived nobody. "That's the penalty of vanity—there is some mascaro in my eye."

"Well, anyway, I'm all right. I'm getting along fine, getting a great rest," he declared with a sorry attempt at gayety, which quickly faded. "There's dad, mother; it's pretty hard on the pater, this sort of thing, with him in office."

"Y-e-s," she agreed, but with a final embrace she followed the jailer without, another word to turn almost fiercely upon the lawyers as the door of the visitors' room closed upon them.

"We must win," she said. "Do you understand? We must win!"

And so, with her thoughts dwelling upon the plight of her son, Eileen emerged from the jail just as the big car of her husband drew up at the curb. Filled with surprise, even with suspicion, she watched it. What was it doing there? Did its presence bode ill to Bob? As she waited John Mannering descended. What was he doing there?

Suddenly Eileen was aware with a wave of feeling that he looked wan and tired—yes, dreadfully tired. Promptly she steeled her heart. Why should she care? Ah, but under the strain which burdened him John might become ill, said a wee small voice within her. Let him, cried the iron in her soul; he could not prosecute Bob. But somebody else would, persisted that same voice. So, a prey to her conflicting emotions, Eileen hesitated there on the jail steps, then waited for her husband.

He drew near, his arms filled with packages and a certain apology in his manner as he indicated them.

"Just a few things for Bob," he explained.

There was a vague aloofness about Eileen as she regarded him. It was thoughtful of him to remember Bob, to think of his comfort. He loves him, too, said that wee small voice within her. Yet swiftly her heart grew cold as steel. If he loved Bob, how could he prosecute him, hold him imprisoned in that horrid place of cheerless cells, of clanging metal doors and bars, steel bars. She shivered at the thought of them.

"I can stay but a moment," he went on. "If you care to remain I can run you out home on my way back to the office."

Eileen decided to wait, and, seating herself in the car, fell to thinking, first of Bob, then of her husband. How swift had been the change in her feelings towards him. Yesterday he had been all in all to her; today—she did not know. Oblivious to everything about her, she sat there wondering.

Thus it was that she did not perceive the approach of Jerome Wallace's car. Nor for that matter did Wallace himself become aware of her presence until, having parked his own machine, he descended and started to cross the sidewalk. Then he paused, clearly surprised to see her there. But not for long. Too resourceful was Wallace to be at loss over a course of conduct for any extended length of time. As cooly as if he had but that minute caught sight of a friend with whom he was on terms of the closest intimacy, Wallace made for the Mannering car.

Deep in somber thought, her face pale and weary from loss of sleep and anxiety, Eileen was leaning back in the seat with her eyes closed as Wallace drew near.

For a second he paused, peering in at her, drinking in her beauty. Then bold as brass he stepped up to the door.

"Why, Eileen, how do you do?"

She opened her eyes and stared at him, startled at his presence and amazed at the familiarity of his address. Then swiftly came the remembrance of his lilacs.

Without a word she turned to gaze into the distance with unseeing eyes.

He did not flinch under this cold reception; instead, with an impulsiveness unusual in a man of his poise and reserve, he threw open the door of the car.

"Eileen," he burst forth as if driven by overwhelming sympathy. "I know of your trouble and I would gladly be of service to you if I could. Isn't there something, some little thing, that I could do for you?"

Amidst her suspicions, it seemed to Eileen that not only was there warmth in his tones, but that sincerity rested in his face. Could she have been mistaken about Wallace? Was the friendship he proffered the disinterested regard of an honorable man? Very lonely and forlorn had Eileen felt since her break with her husband. She needed sympathy, encouragement, help—yes, help from any source which would benefit Bob.

He seemed to sense something of the drift of her feelings and it gave a new direction to his words.

"Because fate has seen fit to array me against your husband in the race for District Attorney has meant no feeling of unfriendliness on my part. The nomination came to me undesired and unsolicited. To one who realized as fully as I the esteem in which your husband is held in this community it has partaken somewhat of the nature of a forlorn hope."

Into his words was creeping a greater warmth.

"I tell you frankly, Eileen, the thought of being District Attorney has meant little to me—that is, until this moment. Now, for the first time, I realize the power of the office and recognize what it would enable me to do for you and your son."

Eileen's heart leaped and her coldness departed. Were not these the words of a friend? Of a true friend who, seeing eye to eye with her, recognized what would benefit Bob?

But even as she changed, he changed. Wallace, appearing to regret his impulsiveness, grew contrite.

"After all, it is very stupid of me to go on talking in any such strain," he declared. "Doubtless your husband will be re-elected, and who could do more for you than he? Who could do more for a son than his own father?"

Eileen turned, and this time not to betray her feelings. Into her mind leaped the remembrance of John with his resolute: "I am District Attorney. I will do my duty." It was an unpleasant memory fading before a later and fresher one. John, with his arms full of packages for Bob. He must have bought a sample of every brand of cigarettes in the world to be certain that he had not overlooked his son's favorite.

A queer picture that last compared to the first, thought Eileen, and it enabled her to get a grip on herself. Yet very much kinder was she now to Wallace. When he held out his hand to say good-bye she took it.

And not slow to take advantage of the privilege, he held it as he went on to say:

"So far as you are concerned, you are in a most advantageous position. No matter which way the election goes your son's freedom is assured. You know he is safe if Mannering remains in office, and should I be elected I pledge you my support."

And when her face lighted before his words with a joy she could not conceal Wallace still clung to her hand and even gave it ever so light a reassuring squeeze that through no possible mistake could she be unaware of his loyal friendship.

Thus they were when John Mannering came forth from the jail and moved towards them. Careless at first, he displayed real surprise when he recognized Eileen's companion.

Yet Wallace awaited him with the utmost composure, greeting him with a friendliness which bordered upon effusiveness.

John, it must be said, was rather cold. Having cast a fleeting glance at his wife, he regarded Wallace rather curiously before climbing into the car with a curt nod.

Unabashed, Wallace waited upon the sidewalk as if to watch the departute of two very dear friends. And as the car rolled away he cooly waved a parting salutation to Eileen and cried in meaning tones, "Remember."

Having thus expressed himself, he watched the car disappear around a corner before he went his way. And it may be said as a curious matter of interest that in discussing the election with Slick Jennings later in the day Wallace expressed high hopes of his election. But this undoubtedly was due rather to an overwhelming confidence in the astuteness and transcendent abilities of his manager than to any other cause.

CHAPTER VIII.

Outside of the incident of the lilacs, it had been years since Eileen had given a thought to Wallace. She had never taken their youthful friendship seriously. A certain mystery, a hint of dark and unfathomed depths about him had claimed her girlish fancy for the moment. But it had been no more than a passing affair, disregarded with the development of her all pervading love for John Mannering and forgotten with marriage and the swift rush of busy, contented years which had followed. True, rumors not at all complimentary to the man had circulated freely in the circles in which she moved, but in the fullness of her own happy life Eileen had not listened to gossip.

Now, however, intent with all the resolution of her nature upon helping Bob, her meeting with Wallace, regardless of first impressions, had re-established him in her mind in a most favorable guise. Apparently through all these years she had neglected a very real friendship. A spontaneous, unselfish and generous friendship which, careless of indifference, could bring Wallace to her side with the tender of his kind offices in the very hour of her need. Thus it was that, as she drove away from the jail at her husband's side, Wallace occupied her thoughts with a completeness which spoke volumes for that gentleman's suave skill with the opposite sex.

As she reviewed their meeting she recalled, with uplifted hope, that his had been no offer of assistance, so general in its nature as to be obviously nothing more than a polite subterfuge. It had been an outspoken promise, a definite pledge without limitation or condition, seemingly leaping from a heart overflowing with sympathy to help her, or rather to procure the freedom of her son, which to her mind was the same thing. But hold. There had been a condition. True, not one subject to his control, but a condition nevertheless, and one of such vital importance that unfulfilled all else would be of little value. Wallace must be elected District Attorney. His election was the very gist of the matter. Wallace elected and Bob would go free. It was all very simple, but—

Eileen stole a glance at the big figure beside her in the car, at John Mannering's fine face as his gaze rested unwaveringly upon the street ahead.

John must be defeated. There was no middle course.

From the recesses of her heart that wee small voice raised its protest. John was her husband. At the altar of God she had plighted him her troth. The very words of the marriage service seemed to echo in her ears as her eyes dropped to the ring upon her finger, "For better—for worse."

The loyalty of years, the common hopes and ambitions of their married years registered prompt objection, while her own pride in his accomplishments joined the objecting chorus. To her John's success had been a marvelous thing. She had watched him climb through the years with but a vague appreciation of the mighty part her own gentle devotion and encouragement had played, but still sensing with satisfaction a complete partnership in it all, she had striven to worthily fulfill, as the mistress of his household, the added social duties accruing to herself. Proud, indeed, had she been to be the wife of the District Attorney and with him had come to regard his re-election not so much from any desire to retain the office, but rather as a test. A justification of the policies he had inaugurated, an approval by the people of high ideals for which he had long struggled.

Even as Eileen watched her husband she realized with a tremor of fear that should John Mannering fail of re-election it would mean more than defeat. Rather would it be a crushing blow delivered at the very pedestal of his lifelong endeavors. One which would shake, if not shatter, hopes closest to his heart and render futile years of his tireless labors.

In that instant a great tenderness for John asserted itself in Eileen'ss heart only to die before thoughts of Bob and the gloomy jail; of the jingling keys, clicking locks and clanging doors, all sounding a note in that symphony of woe and loss of freedom which must beat continually upon the consciousness of her son. Motherhood claimed Eileen to the exclusion of all else. Her boy must be gotten out of that prison at any price, at any cost.

(To be continued next week.)

The pictuure of the above Serial will be shown at the REGENT. Watch for the date !

GROWING OMINOUS

Simple Jography

A weekly lesson about the earth: why it whirls and what it wears.

By WILLIAM SILLY

LESSON 7.
The Earth's Surface.

Photographers have given up as a bad job the attempt to pose the earth. She pirouettes around in a circle continuously, and even press photographers have been unable to get good pictures.

It may be shyness, but just the same—

What would you think if you saw an old lady waltzing around with all her might and refusing to say from whence she came or whither she was going?

And if you found that the old lady had been going around for years under aliases such as earth, world, terra firma, globe, terrestrial footstool, what would your suspicions be?

And then what would you say on looking up the record in the police files and in press clippings if you found the following reputation:

"The earth's a thief"—Timon of Athens.

"This tough world"—King Lear.

"This distracted globe"—Hamlet.

"Naughty world"—Merchant of Venice.

"This world is given to lying."—Henry IV.

"The wicked world"—W. S. Gilbert.

Would you not think it time to call a policeman or make a complaint to the morality department?

It may be, we suggest, that the earth has realized from these clippings that she is suspected, and is spinning around to avoid being photographed for the rogue's gallery. It is suspicious.

In this picture a bumble bee is seen crawling around the earth. The diagram shows that the horns of the bee become visible first, proving that the earth is round.

Sleep is Nature's Nerve Restorer

"THAT may be very true," you say, "but that is just the trouble I cannot sleep."

And that is just why we are going to tell you about Dr. Chase's Nerve Food, which is generally conceded to be the greatest of nerve restoratives.

It is not a sleep producer in the sense of being a narcotic. But it does naturally and gradually restore the wornout nervous system and in a few days you find yourself enjoying sound, restful sleep.

Sleeplessness is, perhaps, the most outstanding symptom of nervous exhaustion. Without sleep there is no chance of replacing at night the nerve force used up during the day in the activities of life. Without such aid as Dr. Chase's Nerve Food affords you are doomed to physical bankruptcy.

By using this treatment and taking as much rest as possible you will very soon find yourself on the highway to health. But a little patience is necessary. A condition which has been years in developing cannot be overcome in a day. Of one thing you can be certain and that is that with each dose of the nerve food you are supplying to the blood and nerves the elements of nature which are essential for the restoration of the human system. Dr. Chase's Nerve Food, 60 cts., all dealers or The Dr. A. W. Chase Medicine Co., Limited, Toronto 2, Canada.

THE CANADIAN HOMEMAKER
A series of weekly articles covering
PLANING . BUILDING . FINANCING
DECORATING . FURNISHING . GARDENING
copyright 1926

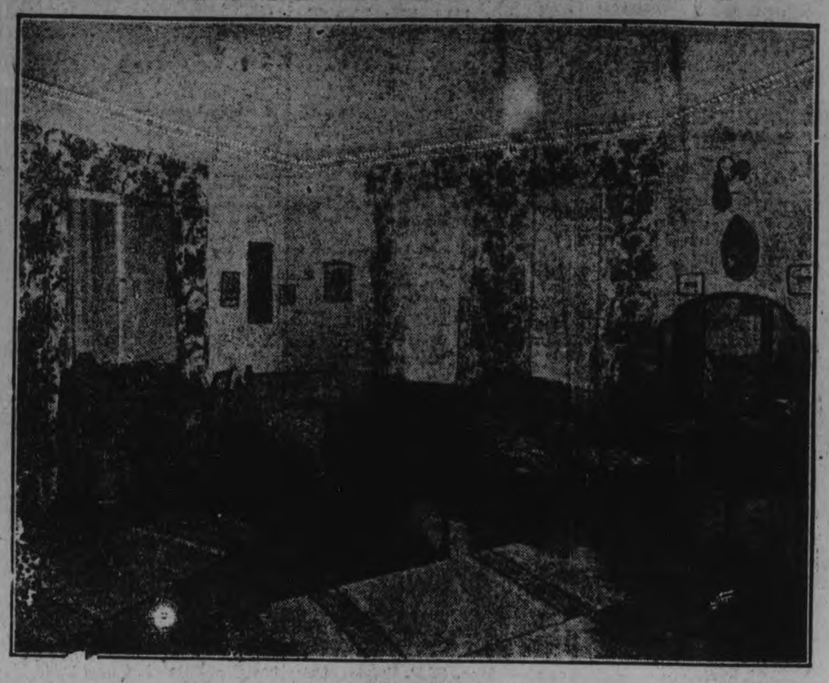

C[illegible]AY
FURNISHING THE SMALL HOUSE.

The house which it is proposed to furnish is to belong to the $6,000.00 to $7,000.00 class, and taking the present day prices as a basis for size, would contain eight rooms, namely, living room, dining room, breakfast room and a kitchen on the ground floor, and three bedrooms and a sunroom on the second.

In every case, where the occupant has no existing decoration to interfere with any schemes that he may have proposed, attention should at once be directed to the walls. The walls of a house, with few exceptions, form the largest space to decorate and, of course, must be considered essentially as a background for any further decoration in the way of drapes, carpets, furniture, etc.

Bearing this in mind, it naturally follows that the colour of the walls should be low in tone or, if pattern is used, it must not be too overbearing in colour or design. In the case of halls, however, where there is little or no furniture and very little drapery the walls can be of a cheerful nature, but not effusively so.

In a house of this size by the careful use of the plainer papers the illusion of larger space is easily gained, for, when a paper of striking design is used in a small room, a crowded effect will be the result, and consequently will be a source of irritation to the occupant.

Taking the living room and, as in many houses of this type where the dining room is separated only by an arch with perhaps French doors dividing, it would not be out of place to paper both rooms with the same paper, the paper in this case being a neutral "stipple" or a two-tone effect in an all-over design. Colours may run anywhere from a warm tan to a cool taupe, and a balance effected by the use of hangings and carpets.

By the use of neutral schemes for walls no limitations are imposed when the time arrives for hangings and the many incidentals that make the human element in a room.

The breakfast room can be quite a contrast to this, thus assuring a bright and cheerful aspect gained, of course, by the use of yellows or light colours of this nature.

The best treatment for the kitchen is paint, which will not absorb the odours and greasy spots that are certain to be the trial of the occupant when a paper is used. It can be easily washed, and is very much more sanitary than a paper. The colour is best kept as light as possible, as this will give added light to the person working therein.

The bedrooms afford interesting treatments for either plain or figured papers of small pattern. These had better be left to the individual taste, some preferring pattern, others plain, but it should be borne in mind that over elaboration in the matter of colouring and pattern is not conducive to a restful state of mind, and a bedroom is primarily a place in which to sleep.

The sunroom walls had better be left as plain as possible, as in most cases the wall areas are too cut up to permit the use of pattern.

Coming now to hangings, carpets and any upholstery materials we find that, if plainer papers have been used, we have a perfectly clear field in which to indulge our taste for colour. The size of pattern should be in proportion to the size of the room, and choosing from the many excellent patterns of chintzes or damasks, that are at present on the market should not be difficult.

Let us suppose that we have chosen a chintz for the living room and a damask for the dining room, both patterns and on a plain paper; it is quite easy to repeat some of this pattern in the small pieces of upholstered furniture. The large piece, namely, the chesterfield, had better be upholstered plain, and in a colour that will harmonize with the chintz. For curtains next to the glass a net, sufficiently sheer not to obstruct the view from the inside, yet preventing outside intrusion, or a raw silk curtain, is highly successful. Many pleasing effects can be gained by frilling and draping these curtains and it will be found to give a freer treatment to the windows.

Carpets can either consist of one large or a number of small ones, preferably plain where a patterned fabric is used in the draperies and upholstering. It should also be of a darker hue than the walls to sustain the balance of tone that is very desirable in the successful decoration of all houses. If this is not considered a very disturbing effect of "top-heaviness" is the result.

Carpets of highly natural istic pattern had best be avoided, as an uncomfortable sensation of walking upon a flower garden cannot be overcome.

For the bedrooms, where a figured paper has been used, a plain hanging of a colour that has been taken from the papers is advisable. It forms a pleasing contrast to the surrounding pattern and the effect is restful. The opposite treatment would be used in the case of a plain paper.

For the sunroom raw silk curtains, or curtains made of a guaranteed sunfast fabric, are best. Many patterns are available with a small all-over figure of a different thread in self-colour that make highly successful sunroom draperies.

The bathroom where not tiled had better be painted, and finished with as hard a surface as possible, so that any moisture can easily be wiped off.

Lighting is best effected by sidelights and the use of portable lamps. The centre fitting is being less used, and the other more successful form is taking its place. The effect of a quietly lit room is much more soothing, and is easier to the eyes.

Pictures should be used sparingly, and then careful consideration given to the space they are intended to occupy. It will be seen that the maximum effect is gained by the placing of a picture on a plain wall.

Incidentals such as cushions, pottery and lamps are easily overcome. From such a source of colour as we now have the choosing of a note of accent can be settled by taking a colour that we already possess and repeating it in its brightest and purest form in two or three places in the room, one large piece dominating and that placed in the most interesting spot.

It will then be seen that harmony of colour is the result, and the completed room is a source of satisfaction to the occupant and an object of admiration to those who visit him.

PROMINENT PRIEST

Father Hugh Pope, one of the most prominent members of the Dominican Order in England, who in Toronto assailed what he referred to as "cotton wool christianity."

ADVICE FOR HOME BUILDERS

Hundreds of home makers have availed themselves of the information on Planning, Building, Financing, Decorating, Furnishing and Gardening contained in MacLean Builders' Guide. Profusely illustrated. Send 20c for a copy. Questions answered. MacLean Building Reports, Ltd., 342 Adelaide St. West, Toronto.

Peterborough Health Association's Service

EXAMINER HAS COLLECTED VAST TREASURE TROVE OF LOST KEYS AND OTHER BITS OF BRIC-A-BRAC

Mental Pictures Coniured Up by Cogitating on "Whence and Whither."

MEDAL THERE, TOO

Person Named Pool Was Given Award of Merit And Lost It.

There are 136 keys at The Examiner office that have not unlocked anything for months—possibly they may never unlock anything again for they are vagrant keys—keys which have been gathered from the highways by those perspicacious people who are endowed with the useful faculty for finding things. Who can tell what heart-burnings have been caused by those self-same keys which repose so innocently in the drawer? One pictures, while gazing upon them, figures hastening homeward, searching leisurely, then anxiously and, finally, in desperation, for the key which is gone, vanished into the vasty depths of the unknown. Such keys are those long, slim ones—latch-keys, and those of standard make which resemble each other so closely.

There are others of a more slender stature, many of which, no doubt, gave access to the trysting places of spirits. What chagrin must have been caused to the unwitting host who failed to locate his cellar key after arousing a raging thirst in the neighbour he wants to cultivate?

While many of the keys repose in single bliss, there are several in bunches, some rings having as many as ten keys, while a number of others have five or six.

Keys do not form the entire hoard, however. Some of the articles named at random are bracelets, cuff-links, gloves, beads, "pearls," medals, Bibles, purses and many other articles whose functions could not be ascertained. There is an "award of merit" medal, issued by the Royal Life Saving Society. The name inscribed on the back indicates that the award was made to E. U. Pool. Under the inscription there occur the characters, "O.L.C.—22." That medal has been in the drawer for nearly two years. It has been advertised frequently, but has never been claimed. It would seem strange that a medal of that character should lack an owner and one is forced to reflect on the whereabouts of Mr. Pool and the nature of the deed which won such a tribute.

There was a gold watch in the collection a short while ago. It had been picked up at a local hotel and held there some time awaiting a claimant. It was finally identified by a commercial man and went on its way rejoicing.

Gloves are scarcely ever lost in pairs, that fact is established by a glance at the mitten department. When gloves get themselves lost singly they are of no use to the finder or the owner. Those at the office are retained on the slight chance that the possessors of the other ones may call and get them. But, then, when one loses a glove it is considered an act of fate and the loser buys a new pair—not quite as expensive as those so tragically separated.

There is one bracelet which has no fastening device but which was fashion for some slender wrist. There are two ways in which it may have become lost. A disillusioned lady may have torn the lover's offensive gift from her arm and hurled it afar, or the lover may have been cherishing it in his upper vest pocket as a token of her affection. He likely lost it and spent the next six months telling her he was having it fixed by a jeweller.

There are some purses among the treasures, many of them have money in them—not much money, but enough to enable a loser to advertise; "Lost—A black lady's purse containing considerable currency."

The handle of an umbrella forms a part of the collection. It is not an especially rare handle nor could it be called antique but someone must have thought it sufficiently valuable to bring in the office that it might await a claimant.

After gazing at the numerous articles contained in that drawer, one is led to conclude that many things thought to be lost may be found if one knows where to look—a sage and undeniably true remark.

Biographical Sketches

"We read our future history in the history of the past. Let us live, therefore, so that those who come after us will say that we did our best—and no man can do more.

"Those lives are noblest which are a record of plain and simple duties simply done. The most valiant of swimmers may fail to reach the ship, but his success lies in trying, and we rejoice at his example and in the fine quality of his courage. They only 'succeed' who play the game of life fairly, win or lose, and only on the wings of well-doing reach their place in the sun. Money cannot buy what poverty can win.

"Those whom fortune favors exceedingly owe that debt to fortune. Only the humble are truly great." —Grotius.

(This series of Biographical Sketches began in the Examiner of Feb. 20 with the sketch of John Westlake, the Cavendish pioneer.)

—No. 2—

MR. JOHN CORKERY, J.P.

The subject of this sketch hesitated at the idea of being dragged into prominence on any pretence. "I am only an ordinary man," he said, "and do not court notoriety."

"It is ordinary men and women that we want for this column—people from whom other people, including the young now coming on, may learn a lesson or two," the writer of this column assured him. Mr. Corkery's modesty was not yet appeased. "Well, then, so far from quoting you as a model man I will say that you are very far from being a model man." Evidently that description would hardly do either, so without more, objections were laid aside and the desired information given.

"It is not so much what you have done to or for other people as what they have done to you. It is the history of you in relation to your times that the Examiner wants," suggested the writer.

Mr. Corkery, the son of Jeremiah Corkery and Margaret Kelliher, his wife, of County Cork, Ireland, was born in Peterboro, Aug. 18, 1848, making him now in his 78th year. Before going to work he was sent to school in the old Catholic School in the basement of the priests' house of a date in the fifties, situated on the north-east corner of the lot where the Cathedral now stands. The school was afterwards removed to a two-roomed rough-cast structure where the convent was later erected, and then was removed in 1863 to Murray street, near the old drill-shed. When his time to go to work arrived he entered the employ of John Haffey, clothier, then the shop of F. Lemay and afterwards that of T. Dolan & Co. From the clothing business he entered the civil service and became a clerk in the Post Office, ultimately becoming Assistant Postmaster and then Postmaster. He was recently superannuated. He was Town Councillor for 5 years and member of the Board of Education. He was also a member of the Separate School Board, of which he was Secretary-Treasurer for 40 years; also a member and Director of the Peterboro Workmen's Building and Loan Society, organized Jan. 17, 1889.

Mr. Corkery has seen the tax rate of Peterboro rise from 11 1_2 mills on the dollar to 36 mills, the present rate. Taxes soon change the appearance of a municipality, and Peterboro, which used to boast ample well-kept grounds for the larger residences and large gardens for the workingmen, has now only small grounds and smaller gardens. No man has been more many-sided than Mr. Corkery, and with all his constant devotion to business he found time to be for many years a member of the old Mechanics' Institute Board and later of the Public Library Board. As a member of the Redstocking Lacrosse Club he did good work in the days when people took intense interest in lacrosse, and as a pedestrian perhaps his best performance at a public meet was 30 miles in 6 hours, heel and toe. Mr. Corkery has also been a member of the K. of C., the Young Irishmen (1871), the C.M.B.A. and the Holy Name Society. The photograph accompanying this sketch is that of Mr. Corkery in 1882. He was honored by being made a Justice of the Peace several years ago. Mr. Corkery represents a most interesting and instructive type of citizen.

HEALTH ASSOCIATION HELPS TO COMBAT HUMAN SUFFERING THROUGH PRACTICAL PROGRAM

Peterboro Organization Has Done Splendid Work Since Birth in 1911.

STILL EXPANDING

Dr. Cameron Responsible for Planting of Seed—Many Have Helped.

The Peterborough Health Association has been a great factor in the lessening of human suffering since it was first formed in 1911. Perhaps no other society of like nature has accomplished more or carried out the work with less ostentation than has the Health Association. There is no parade here of sacrifice or good works accomplished in serving individuals. The public is not informed of the names of benefactors and the only method by which an estimate of value may be obtained is by examining the statements submitted each year. Thus people in poor circumstances do not risk harrowed feelings because their needs have been ministered to by the Health Association.

Those affiliated give their services cheerfully and without any renumeration other than the joy of service. The only paid officials are the nurse and those connected with the supervision of the summer camp at Jackson Park. The nurse, who is employed permanenty is kept very busy and is at the disposal of any physician in the city and subject to call day or night, at any time. The augumented staff for the children's camp consists of a cook, a camp nurse, a dietitian, and a caretaker.

Work Is Continuous.

Throughout the entire year the work of the Association pursues its course. Many of the city doctors are affiliated and have discretionary powers concerning the ability of patients to pay for services which they render. If the nurse's attendance is needed the name of the patient is added to her call list and the new patient immediately begins to reap the benefits which could result only from the existence of such an institution as the Peterborough Health Association.

The local Health Association was founded in the winter of 1911. Dr. Stewart Cameron, who had returned from Saranac Lake, was largely instrumental in securing action which resulted in the final formation of the society. He had observed the provisions made at Saranac Lake for the treatment of tubercular cases and came back to Peterborough imbued with the idea of establishing a similar service branch line.

W. G. Morrow acted as chairman for the first meeting at which it was decided to form a Health Association. The first officers were:

President—W. H. Moore, K.C.

Vice Presidents—Rev. Father McColl, Dr. R .P. Boucher, T. F. Matthews.

Secretary—Dr. G. Stewart Cameron.

Treasurer—E. C. McLeod.

Executive—Dr. McPherson, Dr. McNulty, Dr. Halliday, R. C.Braund, His Honor Judge Huycke, J. W. Bennett, E. A. Peck, Dr. A. Morrison and W. G. Morrow.

Primarily the work of the Association was in ameliorating suffering from tuberculosis but the directors soon saw that the field was too great to permit of such a restriction and hence a second aim was established which included attention to all citizens in need, the duties of the nurse embracing everything from obstetrical work through the whole catalogue of human infirmities.

In order to give an impetus to the newly-born organization it was deemed advisable to promote a series of lectures of which the first was presented by Sir Adam Beck in the Collegiate auditorium. In the summer of 1912 the first "Made-In-Peterborough" fair was held and a revenue amounting in excess of $4,000 was made available for use in health work. Miss Sparkhall was the first nurse engaged and carried on the work for some time in a highly efficient and successful manner. She later married Dr. McPherson.

Miss Mercier succeeded Miss Sparkhall and she was assisted by Miss Hamilton. The two nurses carried on the work together until the outbreak of the war when, with funds somewhat depleted, the Association was forced to dispense with the services of one nurse, although assistance was later obtained for the remaining nurse during busy seasons.

The nursing service is under the direction of the Nurses' Supervision Committee of which Mrs. R. R. Hall is the present convenor. The meetings were usually held at the home of Miss Archer, although many of them are held at the summer camp at Jackson Park. The committee deals with the distribution of milk and eggs and during last year dispense those valuable food essentials to 31 families. Milk amounting to 5,250½ quarts was distributed together with 161 dozens of eggs. During the summer season the committee members alternate in supervising the camp and acting in the capacity of commissariat, making the necessary purchases for the kitchen.

Nurse Made 2,000 Calls.

Miss Anne Long, the present nurse, made more than 2,000 professional calls last year and the total revenue accruing amounted to only $298.20 which sum was collected from patients who were in a position to pay. The cases to which she devoted her attention came under the classifications of obstetrical, tubercular, surgical and medical. Prospective mothers receive every attention and require much of the nurse's time. It is necessary that she be in attendance some days before the baby is born and for some time afterward to see that proper clothing and other necessaries are provided. During the entire year not one obstretrical patient died, although two new-born babies did not survive.

In tubercular cases the patients are called upon regularly and adequate instruction is given regarding proper hygienic care, ventilation and the use of sputum cups. The sputum cups and refills, together with any other medical requisite, are supplied free of cost and milk and eggs are given to needy patients. In surgical cases the nurse is ready to assist the doctor with bandages and splints. Medical cases are also properly attended.

The Summer Camp.

The Jackson Park camp was organized in 1914 under the chairmanship of Mrs. R. Travers. Owing to the war and consequent lack of funds it was thought expedient to close the camp after it had been in operation for one month. It was re-opened in 1918 and has since been carried on continuously each summer. The convener of the camp committee is Mrs. G. Stewart Cameron.

When the founding of a camp was decided upon for the benefit of under-privileged children the Kiwanis Club was found to be an ardent supporter of the scheme. The large bungalow used as a rest room was made possible by funds supplied by such organizations as the Teachers' Association, Chapters of the I.O. D.E. and the Thursday Club. Public school boys in the manual training class, under the direction of Mr. Hope erected the building. When the camp was first established it consisted merely of a tent and a few rented cots and now, in addition to the rest room there is a commodious dining hall provided by Kiwanis, a splendid kitchen thoroughly equipped with a stove, refrigerator, cooking utensils and a plentiful supply of dishes, a storage building for use in connection with the kitchen.

The Kiwanis Club members, seeing the need of more satisfactory bathing facilities, prepared a splendid pool by building a dam and erecting a wall to support it. All this has been done with the permission of the Park Commission which has been exceedingly helpful and kindly disposed in the development of child-welfare work.

The children are examined on their entry into the camp by a number of physicians who have volunteered for the work and any deficiencies are given immediate attention. If treatment or an operation is necessary it is carried out with no charge devolving on the parents. Tonsils and adenoids are given particular attention as they are recognized as the seats of many childish ils. The summer camp clinic is indispensable and the doctors are taking their pay in the pleasure which service affords.

Children who have been discovered under the normal standard are followed up even after the camp is closed. A proper diet is furnished and the benefits of the summer camp are therefore made permanent, appreciating the sensitive disposition of parents and those treated by the regular nurse, it has been the policy of the Association to give no undue publicity to individual cases but to make the showing by the report of the whole at the end of the year.

Has $4,000 Invested.

The Association has approximately $4,000 invested in government bonds bringing in a 5 per cent rate of interest. In this investment are trustee funds representing bequests which were stipulated should be invested in such a way that only the interest could be used and the principal would remain in perpetuity. This fact is not generally understood and when one sees, on glancing at the finaciancial statement, that the Association has a $4,000 investment, one is apt to discredit a further call for funds.

The physical assets consist mainly of camp equipment. To maintain the all year round nursing work, the interest on the bond investment is used in conjunction with the grant of $1,000 made annually by the City Council. In addition the Association raises from $2,500 to $3,000 a year by means of some attractions which are thrown open for public patronage at a nominal fee. For the past six years the Association has increased its income by various motor shows and last year by a Made-in-Peterborough busines show which was undoubtedly the biggest thing of its kind ever staged in this city. Much of this work has been made possible by the work of the former advisory board of the Red Cross Association. George A. MacDonald has always headed the work in this regard and to him and his helpers is due the appreciation of the community.

Protect the Citizens.

W. R. Breyfogle, who has been president of the Association for several years made a very striking comparison in his last annual report when he drew an analogy of the operation of the Health Association to that of the police and fire departments. All three protect the interests of the citizens and each organization has a distinctive and unique way in which this is effected. The police protect the citizens from the violence of wrong doers; the firemen do their part in allaying the dangers of great conflagrationss but the Health Association guards against the more insidious, but none the less certain, attacks of disease germs.

While the present development is a far cry from the association which obtained $330 from the first activity, the sale of health calendars and stamps, it is just an indication of what may be done when enterprise is coupled with a worthy object.

THE HOP-OFF.

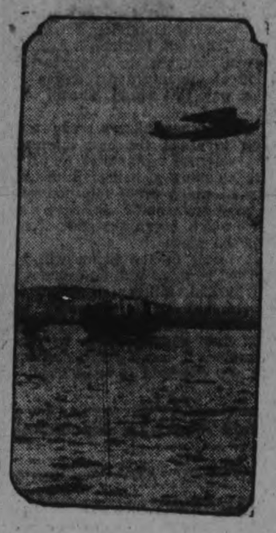

Commander Ramon Franco, piloting the Spanish seaplane Ne Plus Ultra, leaves Palos on the first all-air trip across the Atlantic from Europe to South America.

MUSIC HAS DEFINITE PLACE IN CANADA'S CURRICULUM

Instructors Enter Whole-Heartedly in Vocal Education of Children.

CHOIRS ORGANIZED

Canadian Cities' Ideas as to Development of Young Canucks.

By Pansy Atkins.

Even if you can't sing there is no reason why your youngster should be as musically dumb as you are. This article tells why the teaching of music is no longer one of the "fads and frills" of our public school system and shows how music makes keener pupils.

"Ding dong-be-ll, Pussy's in the we-ll. Who put her i-in . . ." sang a little, chubby-faced girl, as she swung to and fro, up and down, under an old, blossom-laden crab-apple tree, one fine May morning.

The tune was either appropriated or "made up" as she confessed, yet her crouched muscles and pointed toes synchronized perfectly with each beat of her song and she sang just as sweetly and with the same simple perfection as her little, feathered rival, pouring his rapturous melody into the air above her.

She sang with such pleasing perfection because she wanted to sing. Because she loved to sing. It was an eminently satisfactory outlet for her superabundant emotions. Also because she felt all the twinkling thrills known to a finished artist giving of his best to a listening world, and in so doing was utterly unconscious of self.

To bring these natural conditions into the artificial atmosphere of the school room is the task of a small but resolute company of supervisors and teachers of music, working with whole-souled enthusiasm, from the Maritime Provinces of the far east, to the city of Victoria at "the gates of the sun."

In comparison with the vast differences in Canada in political and social life, with the conflicting aims and aspirations of many races of people, and with the geographical barriers which tend to localize the various sections, the unity and harmony shown, in methods of teaching music in the schools, is noteworthy.

I might quote from a score of letters, which I have received from the supervisors, from St. John, N.B., to Victoria, B.C., but to do so would be mere repetition, so closely allied are their aims, methods and ideals. And music, as a rule, does not appear a subject in which "the calf and the young lion and the fatling" lie down together, but rather one about which many diverse opinions are entertained.

How Music Affects Them.

Variety of opinion may, perhaps, be due partly to the fact that, in music, the same cause frequently produces antithetical effects. A class of girls listened to an orchestral rendition of Tschaikowsky's Overture of 1812. At its close one girl said, most emphatically, "I don't like it. It makes a queer feeling run up and down my spine." Another said, "But I do. I just love it! It makes nice shivers run all over me."

Also it may be due to the fact that music is a difficult subject to pin down upon a dissecting beard. This element of uncertainty causes many a long breath on the part of the teacher before undertaking initial lessons in this subject. In the light of the vast possibilities which abound in the teaching of music, one's own abilities appear to shrink almost to a vanishing point.

The system used in Canada is tersely summed up by the Supervisor of Misic in St. John. He says:

". . . In this city, where we have some 200 grades (exclusive of high schools), music is taught by the grade teachers under my supervision. In rare cases where the teachers feel unable to take their own music, we endeavor to arrange for more competent teachers to exchange work with them. A carefully graded sight-singing course is commenced as early as Grade One, and continued throughout the school. Song singing is taught exclusively by rote in Grades One to Three, but in Grade Four the first music reader is used. When children use the fifth reader they sing three-part songs.

"The amount of time given to singing averages three or four periods, of fifteen minutes each, a week.

"The system of sight, singing taught is the Dual-Notational Method, that is, the application of the sol-fa syllables to the staff notation. Where regular drill is given, the facility displayed by the children in sight-singing is astonishing to those unfamiliar with our work.

"The majority of children take the keenest possible pleasure in their music studies, and I find that this pleasure is in direct ratio to the amount of encouragement given by the teacher and supervisor.

"Individual singing is encouraged from the earliest grades, so that self-consciousness and diffidence do not receive an opportunity to develop. Children manifesting a special aptitude for the work are placed in the rear seats of the class and are known as 'singing-monitors.' These monitors form a class-choir and are used to demonstrate to the other children. In the upper grades the class-choirs are virtually the 'School Choir,' these children being allowed to sing to the school at assemblies andson other public occasions.

"Since music reading demands acute and rapid reasoning, and intense concentration, establishing habits of accuracy and individual effort, combined with team work, I think there can be no doubt as to the value of music as an educational subject, or its ultimate value to the community and the individual.

"The aims of music teaching in public schools may, I think, be summarized in this way:

"(1) To equip the child with the power to take his place among the musical public, on leaving school.

"(2) To cultivaate good vocal habits and good vocal control.

"(3) To develop a taste for, and a love of, good music.

"(4) To help the child to appreciate intellectually as well as emotionally."

Varying Aims.

The aims of all the supervisors are not expressed exactly this way; each has his own particular hobby. For example: Victoria emphasizes the teaching of songs; Edmonton of the breezy west, the value of competition between cities; Regina, of the plains, inter-room competitions. Toronto specializes in "The Festival of the Lilies," and "The Empire Day Concert"; Hamilton, the first city in Canada to employ a music supervisor, holds a music Festival in May, as a culmination of the year's work; Stratford pays careful attention to the individual and gives each pupil a voice test; Peterboro emphasizes the love of the beautiful as conveyed to the children through music; Montreal is striving to strengthen the characters of her children by the influence of music; and Ottawa, the cultured, speaks of the enjoyment the public draws from the children's performances.

These aims, along with many others too similar to mention, give us a glimpse of the work which goes on, day by day, in our schools, in Canada.

When we consider this work in the light of the comparatively short period of time in which it has been evolved, can we not feel a little proud of our achievements? Not in centuries, but merely in years, we measure our training in this work. Forty-five years agovisor the first music supervisor was brought out from England, by Egerton Ryerson. Mr. Ryerson felt keenly the need of the alleviative influence of music, in the lives of those who had withdrawn themselves from the cultural influence of an old land to live among the raw ruggednesses of a new.

But the great difficulty was to make the people of that time see what they really did need. Being yet somewhat too near the period when so many axes for so many beaver skins governed the rise and fall of the nation's currency, many good and worthy people were unable to see value in teaching music to school children. The idea that they could do anything worth "the price of admission" was doubted by the general public.

In order to correct this opinion, A. T. Gringan, who was supervisor of music in Toronto, forty years ago, began to train children for concerts. At first he received no help or encouragement from the Board. He gave his initial concert at his own expense and ost money. But, undaunted by this failure, he gave another the next year and this time netted five dollars. This he donated to charity.

When the Duke and Duchess of York, our present King and Queen, visited Canada, a choir of six thousand children sang for them. Their expression of appreciation convinced people, as never before, of the possibilities in teaching children to sing.

What music has done in the development of our country, can not be overestimated. Not only is it one of our finest of cultural subjects, but it can be used to teach patriotism, literature, geography, and morality, as well'

THE BEST MEDICINE I HAVE EVER TAKEN

So Says Mr. Arthur Simmons of Dodd's Kidney Pills.

P.E.I. Man Used Them For Sore Back and Headaches.

Miscouche, P. E. I., Feb. 26.—(Special.)— That Backache and Headaches are caused by weak kidneys and that the right way to treat them is to use Dodd's Kidney Pills, is again shown by the experience of Mr. A. Simmons, a well-known and highly respected resident of this place.

"Dodd's Kidney Pills have been a great help to me. Before I started to take them I had severe pains in my back and suffered with terrible headaches. I felt well after I had taken the first box and now I am taking them all the time. They are the best pills I have ever taken."

The work of the kidneys is to strain the impurities out of the blood. It is a trying work, for the kidneys are constantly in contact with the seeds of disease.

Suppressed grief suffocates, it rages within the breast, and is forced to multiply its strength.—Ovid.

CANADIAN NATIONAL RAILWAYS

Travel the NATIONAL

TORONTO WINNIPEG

and all Western Points

WITH the unique service, modern equipment and fast schedule, is it any wonder that "The National" gives an entirely new conception of railway travel.

Make your next Western trip via "The National", leaving Toronto every evening at 8.45 for Winnipeg and the West.

Compartment—observation—library car, (Radio equipped) —standard and tourist sleeping cars.

Information and reservations from

J.B. DORAN

324 George St. Phone 259

Depot Phone 136

A Great Year ~ A Great Car ~ *and* Lower Prices

1925 was the greatest year in Dodge Brothers history.

More than a quarter of a million Dodge Brothers Motor Cars were built and sold, yet demand was far in excess of production—and continues to mount.

To meet this world-wide need for a smart and dependable motor car, Dodge Brothers, Inc., and their subsidiary companies have recently completed a $10,000,000 program of expansion, vastly increasing production and lowering the cost of manufacture.

Remarkable new machine equipment has also been installed —further reducing costs and perfecting quality.

As a result Dodge Brothers (Canada) Limited, were enabled recently to announce a schedule of prices that has revolutionized all previous standards of motor car value.

Prices all the more impressive because they apply to a dependable and trusted product made still better in many vital respects—

Instant engine response and elasticity.

Stylish bodies finished in rich and distinctive colors.

Exceptional driving vision.

And the most important advance in steel body construction since Dodge Brothers pioneered in building the first all-steel body.

Touring Car	- -	$1095
Roadster	- -	1095
Coupe	- -	1170
Standard Sedan	- -	1235
De Luxe Sedan	- -	1485

F. O. B. Toronto, Taxes Extra

V. M. EASTWOOD

Brock and Water Streets. Phone 943

DODGE BROTHERS MOTOR CARS

MADE IN CANADA

DISPOSAL OF CANTEEN FUNDS IS PUT UP TO CITY SOLDIERS

...ns' Opinions Asked ...n Use Of Ontario's Share—$865,000.

ASKED TO VOTE.

...e Province of Ontario has been ...ted as its share of the Canteen ...und, the sum of $865,000. To administer this, the Ontario Government will appoint a committee of five members. Two of these will be chosen by the Government and the remaining three by the veterans throughout the Province.

How this fund is to be used in the best interests of the veterans, has also to be decided by the Government, and their decision is awaited with interest and anxiety.

Col. A. P. Miller, who is Ontario's representative for the unattached veterans on the Dominion Executive of the Canadian Legion, B.E.S.L., has been requested to ascertain the opinion of the returned veterans as to the way this fund should be used.

The Examiner, always ready and willing to assist the best interests of the veterans, volunteers to print in its columns a ballot form by means of which every returned veteran may and should indicate the use to which he thinks this fund should be placed.

The result of the ballot will be published here, as well as communicated by Col. Miller (on behalf of the veterans) to the Premier, together with the request that it be given due consideration by the Government in coming to a decision as to how the fund is to be used.

Name..... Number..... Address.....

In my opinion the Canteen Funds should be disposed of as noted:

1. Every veteran should be given his share.....
2. Should be used for relief.....
3. Should be used to educate soldiers' orphans.....
4. Establish a Provincial Memorial Home.....
5. .....

Mark your X after the disposal you approve and return to "Canteen Funds, The Examiner, Peterborough."

CHEERFUL WORKERS.

St. James' Church Bible Class Hold Pleasant Meeting.

The Cheerful Workers' Bible Class of St. James' United Church met at the home of Mrs. H. Scates, 590 George street, this week, when a very pleasant evening was spent. The evening's programme included readings by Mrs. McMann, Mrs. Rowe and Miss Barry, vocal duets by Nellie Payne and D. Seabrook, also by Mrs. McLaren and Miss Cotton, a vocal solo by Miss Scott and instrumental solo by Miss Rome, and an instrumental duet by the Misses Dorothy Swanger and Evelyn McConkey, a contest and a sketch by Mesdames Vannest, Turner, Hill, Wagar and Atkinson.

A vote of thanks to Mrs. Scates was moved by Mrs. Atkinson and seconded by Mrs. Davis.

The next social evening will be held at the home of Mrs. G. Wagar, 220 Park street.

Zutoo

Will stop any headache in 20 minutes, will nip a cold in the bud, will relieve the monthly pains of women, and in every case it

Leaves you Feeling Good

C.W.I. MEETING.

Arrangements Made For Holding a Rummage Sale.

A meeting of the Catholic Women's League was held last evening in St. Alphonsus Lyceum, when routine business was attended to and arrangements made for holding a rummage sale. Mrs. C. J. Snider, the president, spoke of the success which the League was attaining in other centres and of its increasing membership, 40,000 women being on the roll throughout Canada.

COTTON SCORES.

Plucky Stick-work of Cotton Gives Pittsburgh Victory Over the Maroons.

PITTSBURG, Pa., Feb. 27 (Canadian Press). — Pittsburgh hockey team triumphed over the Maroons of Montreal in a bitterly fought game here last night by a score of 1-0. It was only the able and clever skating and stick work of Cotton which gave Pittsburgh the game. Early in the second period Cotton took the puck from deep in his own territory, moved down the ice at a furious clip, crossed to the right side, and, coming within 15 feet of the mesh, sent the puck whirling into the net. It was a clever piece of work, and a well-deserved tally.

BURIAL OF ARTHUR H. SYDERE

In this scene in Mount Pleasant Cemetery, Toronto, at the graveside of Arthur H. Sydere, Ontario civil servant since Confederation, and Clerk of the Legislature for twenty years, are shown, from left to right, Premier Ferguson, Hon. W. E. Raney, second next to the Premier, Hon. Geo. S. Henry, Hon. Dr. Jamieson and Capt. Joseph Thompson, Speaker of the House, who were pallbearers.

Financial News and Views

Latest Comment on Grain and Industrial Markets | **Closing Quotations on the Principal Active Stocks**

NEW YORK STOCKS

	High	Low	Close
American Can.	332	328⅛	331⅛
Baldwin	107	106½	106½
Balt. & Ohio.	90⅞	89¾	90⅞
Cast-Iron Pipe	190	193	193
Cal. Petrol.	33	32⅞	32⅞
Chrysler	44¼	43	43⅞
Dupont De N.	218¼	218¼	218¼
General Motors	123½	122⅞	122⅞
Hudson Motor	120	118⅝	119⅜
Inter. Nickle.	40¼	39⅝	39¾
Coca-Cola....	141	140¼	140¼
Mack Truck	128	126¼	127
Marland Oil	56⅜	56⅛	56⅜
U. S. Rubber	76⅛	75¾	75¾
Mont. Ward.	74⅛	73½	73½
White Motors.	81¼	80⅝	80⅝
U. S. Steel.	125⅛	124½	124½
Yellow Cab.	29⅝	29⅝	29⅝

MINING STOCKS

Gold

	Asked	Bid
Argonaut Gold	33½	32¾
Con. West Dome	22½	21¾
Dome	1900	1860
Hollinger	1910	1900
Hunton	15½	14½
Keora	13	11¾
Kirkland Lake	113	108
Lake Shore	1105	1100
McIntyre Mines	2625	2540
New Ray	42	40
Nipissing	615	600
Teck Hughes	341	339
Vip. Con. Mines	170	167
W. Hargraves	860	850

Silver

Beaver	75	73
Castle	46	43½
Crown Reserve	17	16¾
McKinley	22½	22
Mining Corp.	412	400

CHICAGO WHEAT

	High	Low	Close
May	165½	163¾	165½
July	144⅜	142¾	144¼

WINNIPEG WHEAT.

May	151⅞	149½	151⅞
July	150	148¼	149¾

CHICAGO RYE.

May	92⅛	90⅞	91⅝

CHARGE OF MURDER.

Laid Against 16 Year Old Boy at Port Arthur.

Port Arthur, February 27. Canadian Press. — Weitter Lyytienen, a Finnish boy of 16, was yesterday committed for trial at the next assizes by Magistrate O'Brien on a charge of murder. He is alleged to have fired the shot which last Sunday night wounded his father Ivar Lyytienen, that he died 2 hours after being brought to the Port Arthur hospital.

TO RETAIN HIS SEAT.

Sir Alfred Mont Not To Run as Liberal Member in Carmarthen.

LONDON, February 27. Canadian Press. — Sir Alfred Mond, who left the Liberal party recently because he disapproved of Lloyd George's land policy and joined the Conservative party has been Liberal member of House of Commons for Carmarthen since 1924, but he has decided not to contest Carmarthen again.

Sir Alfred has written to Carmarthen Liberal Association announcing his decision, and stating that for the present he will take no steps to vacate his seat in that constituency.

UNABLE TO DECIDE.

Regina Conservatives Did Not Nominate Candidate To Oppose Dunning.

REGINA, Sask., Feb. 27.—(Canadian Press.)—The executive of the Regina constituency Conservatives at a meeting last night were unable to decide on a nomination of a candidate to oppose the Hon. Charles A. Dunning, the newly appointed Minister of Railways.

They will meet again on Monday, when the country members will attend.

Publicity Committee Of Kiwanis Club At Dinner

The first annual dinner of the Publicity Committee of Peterborough Kiwanis Club was held yesterday evening, presided over by John R. Heron. Frank G. Stinson was appointed honorary secretary of the committee and after exhaustive discussion and two addresses on the subject of Kiwanis publicity, several recommendations were passed for presentation to the Executive Committee.

The committee expressed approval of the scheme undertaken last year in marking the entrance to the city with a Kiwanis emblem, and suggested that it be extended this year to include a second sign prominently displayed at the office of the Ontario Motor League, Peterborough Branch, and the Chamber of Commerce, where information on this district is provided free of charge to visitors.

CELEBRATED BIRTHDAY.

Col. George Ross, formerly general superintendent of Canadian postal service, who recently celebrated his 71st birthday. Col. Ross, who has for the past two months been seriously ill, is in good health again.

OSHAWA A.A.A.

Well Attended Organization of Senior Baseball League in Toronto.

(Special to the Examiner.

OSHAWA, Feb. 27. — President H. E. Bradley of the Oshawa Amateur Athletic Association to-day received an invitation to attend the organization of the Toronto Riverdale Senior Baseball League Saturday afternoon when they will organize for the season.

President Bradley and other officers of the O.A.A.A. will motor up to the meeting.

MASQUERADE BALL.

Poor Man's Dance Held in W.O.W. Hall This Week.

The Poor Man's Masquerade Ball which was held in the W.O.W. Hall this week was a decided success, with a good attendance. The hall was nicely decorated for the occasion, and the costumes were appropriate for the Poor Man's Dance.

The hit of the evening was the Moonlight Waltz, with a blazing star. The prize to the ladies went to Mrs. Everitt, and to the men to Mr. A. Murray. For an old time waltz, the award went to Mrs. A. Henry and for a barn dance to Mrs. T. Hylman.

FRANCIS NICKAWA,
INDIAN READER,
MARCH 16TH.
TRINITY CHURCH.
1d50 519

EIGHTY YEARS OLD.

J. Enoch Thompson, Spanish consul for Ontario, who recently celebrated his 80th birthday. Mr. Thompson, who wears four decorations is a member of the R.C.Y.C. and was a member of the Toronto city council for one year.

CONTINUE EVIDENCE IN CUSTOMS PROBE

Hickling Admits He Did Not See Forging of Document.

OTTAWA, Ont., Feb. 27. Canadian Press. — When the customs probe resumed on Friday, W. J. Hickling, chief clerk in the office of the chief inspector of customs in the Port of Montreal, took the stand, and was questioned concerning the release of the "Morris Delage" car, which it is alleged was sold on forged certificates while it was in custody of the customs authorities.

Mr. Nickling said that he had seen Ralph Garceau, clerk in the office, writing out a for for release of a car. About five minutes later Garceau approached him and said that J. E. A. Bisaillon, then chief inspector, had told him to sign the form "Morris DeLa.e" in a disguised hand writing. Garceau "seemed very much worried." Hickling said he told Garceau that he was very foolish and should not do a thing like that again.

Cross-examined by Oscar Gagnon, counsel for Bisaillon, Hickling admitted that he did not actually see Garceau forge any document nor had he heard Bisaillon instruct the clerk to do so.

Mr. Gagnon then read from the Duncan report quoting Mr. Hickling as having told Duncan that Garceau had spoken of signing a receipt form in another man's name.

Mr. Hickling also was reported in in the Duncan report as quoting "The man who paid the double duty," expressing the hope that there would be no trouble about it. This remark had been made in both cases, Mr. Hickling added.

"What was Mr. Bisaillon's interest in all that?" suddenly asked Mr. Gagnon.

"I don't know," replied Mr. Hickling.

"That is for the committee to decide,' interjected R. L. Calder, counsel for the committee.

"Mr. Bisaillon was remitting all the money he received in these transactions?" went on Mr. Gagnon.

"Yes," agreed the witness.

Inspector Duncan.

Inspector Walter Duncan took the stand for the first time during the probe. He said the transcription of the evidence at his probe was read in his presence, seemed a fair report of the proceedings. When Mr. Gagnon said that Mr. Hickling for one had found something confusing in the report of his evidence, Mr. Duncan replied that he "was not surprised at that. In the Port of Montreal I was often confused myself," he added.

"It was on this confusing evidence" said Mr. Gagnon, "that Inspector Duncan had charged Bisaillon with stealing a door from a car in the custody of the customs." Mr. Duncan admitted that if Parrot had asserted as he did to-day, that he could not remember if it was Bisaillon who had given instructions to move the door, he would not have charged Bisaillon with the theft of it. But Parrot in Montreal had specifically mentioned Bisaillon's name.

Mr. Gagnon commented that Bisaillon had been dismissed on charges made by Duncan on the strength of just such conflicting evidence as that.

Bisaillon himself was then called to the stand.

SERIOUSLY ILL.

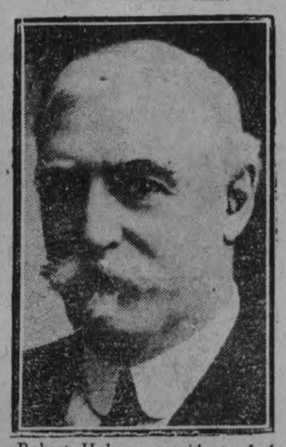

Robert Hobson, president of the Steel Company of Canada, is seriously ill at his home in Hamilton.

CROWN LIFE

Crown Life Policies offer a maximum of protection at low cost. Ask the Crown Life Man.

HOME BANK PROSECUTIONS COST ONTARIO $161,000 NICKLE SAYS

D. L. McCarthy, Chief Prosecutor, Was Paid $75,000 For Services.

SEED TRAIN TOUR.

TORONTO, Feb. 27 (Canadian Press).—Practically the whole of Friday's short session of the Legislature was taken up by the answering of questions by the Government.

Among the replies was one concerning agriculture, in which Hon. John S. Martin, Minister of Agriculture, announced that, starting March 1, a special train consisting of two cars, would tour Eastern Ontario, giving a demonstration of seed cleaning.

Mr. Nickle announced in reply to another questions that the Home Bank prosecutions had cost the province $161,000, of which D. L. McCarthy, chief prosecutor, got $75,000 and MacGregor Young $20,000.

The Minister of Lands, Hon. Jas. Lyons, informed the House that $3,562,147 had been spent last year under the Northern and North-Western Development Acts, of which $2,825,119 was for roads. Nine bills which have to do with consolidation of the statutes but do not amend them were passed through committee. Another bill maknig it compulsory for private detectives to take out a license also passed committee. Hon. W. F. Nickle denied allegations in a Toronto newspaper story that there were any irregularities in the actions of the Workmen's Compensation Board.

Hydro in North.

Other answers were: The Hydro is developing 75,000 h.p. in New Ontario, F. H. Keefer, Legislative secretary for Northern Ontario, has been paid $15,500 altogether by the province at a rate of $6,000 a year and has a pass on railroads in Ontario, in common with other M.P.P.'s. Total revenue from automobile truck, public vehicle licenses, gas tax and franchises during the last fiscal year was $7,421,000.

W. H. Fenton of Bruce North wanted to know if all the members of the Government were collecting their $8,000 plus their $2,000 indemnity.

Premier Ferguson said they all had except the Minister of Education, which he is, and the Minister of Labor, which comes under Dr. Godfrey.

Sam Clarke, M.P.P.: "You are misleading if you say you are working for nothing, though."

Premier Ferguson: "As President of the Privy Council I draw a salary, but there is also allotted a salary for the Minister of Education, which I do not draw."

Dr. Godfrey, Minister of Health and Labor, was also not taking two salaries, the Premier indicated.

Widow Of Anatole France To Marry Friend's Butler

PARIS, Feb. 27 (United Press)—The widow of the renowned French writer Anatole France is soon to marry a butler according to an announcement today.

Madame France, herself a domestic before she became the wife of the French "immortal" will take as her second husband a man employed by Madame De Cailtavet, the widow of another French writer. The romance of the Frances sprang from the gratitude. Madame France, a splendid cook and housekeeper. She nursed France during an illness and so won his affections that he made her his bride.

CORNS

Lift Off—No Pain!

Doesn't hurt one bit! Drop a little "Freezone" on an aching corn, instantly that corn stops hurting, then shortly you lift it right off with fingers.

Your druggist sells a tiny bottle of "Freezone" for a few cents, sufficient to remove every hard corn soft, corn or corn between the toes, and foot calluses, without soreness or irritation.

WHITE CABINET SEWING MACHINE

Best Offer Yet.

We have a supply direct from factory, crated, just as they came. Our instructions are to **sell below factory cost,** to unload a car of machines quickly.

The low price will astonish, and our very easy terms please. A wonderful chance to own a good machine.

Greene Music Bldg.-Charlotte St.

I. M. Greene Music Co. Ltd.

Greene Music Bldg., Charlotte St.

Ease Sore Muscles!

SORENESS and lameness disappear when Absorbine, Jr. gets on the job. No second-day stiffness when you use *the magic bottle!* Get the quick relief of this antiseptic liniment—it relieves aches and pains—and restores limberness. Pack it in your grip when going away.

At the corner druggist's, $1.25 a bottle.

W. F. YOUNG, Inc.,
Lyman Bldg. Montreal

Absorbine Jr
THE ANTISEPTIC LINIMENT

S

THE NEXT TIME YOU ORDER

BREAD

ASK EXPRESSLY FOR

Stock's Bread

Made with lots of milk and other high-grade quality ingredients producing a loaf of high nutritive value.

At Your Grocer's or Telephone 630

STOCK'S BREAD

LIMITED

New Issue

Dominion of Canada

Refunding Loan 1926

Twenty-Year 4½% Bonds

Dated February 1st, 1926 Due February 1st, 1946

Half-yearly interest payable at any branch in Canada of any chartered Bank. Principal payable in leading Canadian cities.
Denominations: $100, $500, $1,000

Dominion of Canada bonds ensure to Canadians the highest degree of investment security

The new Dominion Loan offers a particularly favorable opportunity to obtain Dominion of Canada bonds at an attractive price.

The twenty-year term assures substantial interest for a long period. The bonds have the added advantage of being readily convertible into cash.

A keen early demand has been expressed and in view of the success that has attended previous Dominion Loans, we suggest the wisdom of entering orders as early as possible.

Price: 97 and interest, yielding 4.73%

Orders may be telephoned or telegraphed at our expense.

Wood, Gundy & Company
Limited

Toronto, Winnipeg, London, Ont. — 36 King Street West, Toronto, Telephone: Elgin 4321 — Montreal, New York, London, Eng.

PAIN *in* BLADDER

Promptly Eased by **Santal Midy**

Be sure to get the Genuine. Look for the word "MIDY"

Wash That Itch Away

There is absolutely no sufferer from eczema who ever used this soothing wash, and did not feel immediately that wonderfully calm, cool sensation that comes when the itch is taken away. It penetrates the pores, gives instant relief from the most distressing skin diseases.

D.D.D.

The first $1.00 bottle relieves you or your money back. Try D. D. D. soap, too.

McDermid Drug Store.
McDermid Drug Store.
J. F. Taylor Druggist.
A. G. Harris' Drug Store.

REMEMBER!

That Three Hours of Brisk Selling Tonight Brings to a Close Our Four February Features! Every One Offering Values of Exceptional Merit!

6.30 -TO- 9.30

The February SILK SALE Ends Tonight

Come tonight for your new Spring Silks so invitingly priced. Buy them now when you most need them. Truly, exceptional values in materials that are distinctly new.

By selecting tonight and making deposit we extend to you a special "30-Day Lay-Away Privilege."

Cressman's—Street Level' Rear

YOUR LAST CHANCE TONIGHT TO TAKE ADVANTAGE OF THE SENSATIONAL SALE SUCCESS OF

FUGI SILKS 79c Yard

The material needs no description—the same good quality, and there are over twenty new and bright colors. Come tonight during the last few hours of the Silk Sale. 29 inches wide.

Cressman's—Street Level' Rear

ENDING TONIGHT

The February Sale of Furniture

For three hours tonight special prices prevail in our Furniture Dept. on both small pieces and Room Suites, and then this money-saving event is over for another year.

Cressman's—Third and Fourth Floor

Ladies' Fabric Suede Glove Values

ONE OF THE GREATEST OFFERINGS OF THE YEAR

49c Pair

All day long this special Glove offering has crowded the department. Mostly the season's finer $1.25 to $1.95 values, in gauntlet, elbow length and two-dome wrist length styles. Splendid colors and sizes.

Cressman's—Street Level.

Adieu to "FREE SERVICE"

AFTER TONIGHT WE CAN OFFER NO MORE FREE SERVICE IN HOMEFURNISHINGS AND HOUSEHOLD NEEDS, BUT

A Selection Made Tonight and a Deposit Entitles You to Free Service Whenever You Desire

DON'T LET THIS LAST OPPORTUNITY SLIP BY COME TONIGHT

Third Floor for Homefurnishings.

Street Level, Rear Arcade, for Sheetings, Pillow Cottons, Tabling, etc.

Ladies' Balbriggan Bloomers 29c

BUY THEM IN THE BARGAIN ANNEX TONIGHT

Real good qualiies, in a color selection of pink, peach, mauve and white. Sizes 38 and 40. Mill substandards. No phone orders. Limit of three garments.

Cressman's—Bargain Annex, Fourth Floor

THE LAST FEW HOURS TONIGHT OF THE

Yearly February HOSIERY SALE!

THOUSANDS OF PAIRS MEN'S, LADIES' AND CHILDREN'S HOSE

Including All-Wool Cashmeres, Silk and Wools, Fine Lisles, Plain Knit and Ribbed Cotton Hose. All priced away below regular.

Be sure to take full advantage of these Hosiery buying opportunities tonight.

Sale ends sharp at 9.30 p.m.

Cressman's—Street Level.

Big Value Bargain Annex Selling Leaders Tonight

Best quality Largest 12/4 Size White "Ibex" White Flannelette Blankets, pair $2.49
Ladies' Fine Quality Lisle-Finish Cotton Hose . . . 2 pairs 45c
Mill substandards in Ladies' Undervests . . . . . . 29c and 38c
Yard-Wide Curtain Marquisette 19c
New Dress Ginghams 15c
Ladies' Fibre Silk Hose, "perfects" 39c

Cressman's—Bargain Annex, Fourth Floor

Hair Dressing and Manicuring Parlors in charge of Miss Murney

The CRESSMAN Company Limited

Ladies' Shoe Shine Stand in the Shoe Dept. Second Floor

The YELLOW STUB by Ernest Lynn

COPYRIGHT 1926 BY NEA SERVICE, INC.

BEGIN HERE TODAY.

HENRY RAND, 55, a business man, is found murdered in a cheap hotel in Grafton. Police find a woman's handkerchief and the stub of a yellow theater ticket.

JIMMY RAND, his son, goes to Chicago, where the theater is. The stub is traced to THOMAS FOGARTY, a political boss, wao says he gave it to OLGA MAYNARD, a cabaret singer.

JIMMY meets and falls in love with MARY LOWELL. Later he encounters Olga. She faints when she learns police want her for murder. Mary, out with SAMUEL CHURCH, a wealthy lawyer, sees Jimmy lifting Olga into a taxi and misunderstands.

Olga tells police the handkerchief and stub might have come into possession of a man who "picked her up" two nights before the murder. Jimmy receives several mysterious warnings to leave Chicago, but ignores them. Later he is attacked at night by two men, but escapes.

With Jimmy and Mary estranged, Church gets Mary's promise to marry him. Mary tells Jimmy this when they meet and he, trying to hurt her, accuses her of marrying for money.

That evening Jimmy and Olga see the man they are looking for—the man who is thought to have got the ticket stub—in an automobile. It is one of the men who had attacked Jimmy. They follow in a taxi, but the man and his companion escape. They later recognize his picture at police headquarters as IKE JENSEN.

Jimmy, in need of a job, finally finds one driving a laundry truck. Finishing up his first day, he sees Church and Mary in Church's roadster. Mary doesn't recognize him.

NOW GO ON WITH THE STORY.

CHAPTER XXVII.

The hot color rushed to Jimmy's face. Half angry, half ashamed, he shifted gears viciously and drove on.

Had Mary Lowell seen him and deliberately refused to recognize him? There was no doubt in his mind that Samuel Church had seen him. Jimmy could still see that contemptuous smile on Church's lips and the possessive air with which he had turned to Mary. It was as if he were trying to flout Rand with his ownership.

"He in an expensive foreign car and I in a laundry truck," Jimmy muttered. "I can't blame her for not wanting to recognize me, and yet I wonder if she really saw me?"

His thoughts—as thoughts have an odd habit of doing—jumped back unaccountably to the little curly-headed boy he had seen that morning—little "Harry Smiff." . . . It would be wonderful, he thought, a home and a little boy like that.

. . . And Mary was going to marry Samuel Church. . . . They would never have children as beautiful as the little boy he had seen that morning.

Bitter reflection hemmed in . . . Mechanically he drove on . . .

* * *

Mary had not seen Jimmy—until it was too late to let him know that she had.

Church had called for her at the office, had offered to drive her home. She had assented without enthusiasm and to Church's efforts to be amusing and conversational on the way home she had been unresponsive and abstracted.

"Why so uncommunicative, dear?" he asked her. "Anything on your mind?"

"No," she said dully.

"I've picked out your wedding present, Mary."

"You have?" She was staring straight ahead. She could not look at him.

"Don't you want to know what it is?"

"Of course. What is it?"

"An automobile—just for you to drive. A coupe. It's a beauty.

"You shouldn't have done it," she murmured.

"Why not? Don't you like to drive?"

"Of course. I've never driven, but I'm crazy to learn. But it isn't necessary, is it? You have two cars now. It seems so wasteful—so extravagant."

"My dear," he laughed, "I can afford it. I can afford to buy lots of wonderful things—and will. What's the use of having money if you can't spend it and be happy."

"You talk," she said, flushing, "as if money could buy happiness—as if it were the only thing necessary to happiness." The words of Jimmy—those hot words he had flung at her yesterday in the park—were searing her mind.

"I should hate to try to be happy without it," Church answered slowly, looking at her intently.

Traffic had stopped them at an intersection. He gazed about him idly, conscious of the impressive picture he made in his expensive car, and beside him this beautiful girl.

His eyes suddenly lighted with recognition; his lips framed a grin that was half sneer, and he turned to her.

"There's an old friend," he remarked contemptuously. "See him?" Something in his tone lifted her out of her lethargy—caught at her and antagonized her.

"Where?" she asked, meeting his look.

He jerked a thumb toward the truck in which Jimmy sat, and started the car. Mary had a swift fleeting glance of Jimmy, sitting red-cheeked, eyes staring straight ahead, driving away. She knew instantly that Jimmy had seen them, and intuitively she knew that Jimmy had been hurt because she hadn't spoken—she had been looking straight in his direction when Church had called her attention.

"Quite a car he was driving," sneered the man at her side. "A laundry truck. Do you and your mother happen to use that laundry, Mary? Perhaps he will be calling for your soiled clothing."

Swift color flooded her cheeks. "If he did," she said evenly, "I'm sure I wouldn't laugh at him because of his job. Why should anyone laugh at him? It's honest work he's doing, isn't it. It's nothing to be ashamed of."

Church frowned. "You misunderstand me, Mary. Of course, he should be ashamed. If he's as intelligent as he tries to make people believe, he could be doing something better. I can't forgive lack of ambition."

"He doesn't lack ambition. He's had to get a job and this is the only thing that offered. You know he had a job at my office, and he was doing very well when he was discharged. I never could understand why."

He shot her a swift, searching look. "Probably for a very good reason," he said. "They are insistent at the Q. and R. Railroad on good character."

"How do you know he hasn't good character?" she asked quickly.

"I know nothing about it, nothing at all. However, it wasn't anything to his credit to be seen with a drunken woman in his arms on the street."

"How do you know," she asked, watching him through narrowed eyes, "that she was drunk?"

He shrugged. "I think I know the symptoms. They're rather unmistakable."

"I know differently," she pursued. "She wasn't drunk, as you say."

He started. "Why, how—how do you know?" he stammered. "Have you seen her."

"No, I haven't, but I intend to."

"Oh no, Mary, you mustn't do that. Promise me you won't do that. She's not the sort of a girl you should know."

"You said she was drunk," Mary continued, "when, as a matter of fact, she had fainted. It was unfair to both of them."

"How do you know she fainted? Have you been talking to him? Did he try to make you believe that?" He tried unsuccessfully to suppress his anger. His face turned a beefy red and his hands trembled on the wheel. He stepped on the accelerator and the car shot ahead, violently.

"It makes no difference where I got my information," she said coldly. "I know that's all."

"Oh well, Mary," he said with an effort at pleasantry. "Let's not quarrel about it. It's not worth it."

The car sped along, as swift and noiseless as the December wind. Mary fell silent and responded to his lame attempts at gaiety with monosyllables. His face clouded and he pressed grimly down on the accelerator . . . . The car fairly flew along.

Up the street a little fox terrier was frisking and leaping about with his young master, a boy of ten. The boy would throw a tennis ball and the dog would retrieve it and then, returning to his master, tantalize him before giving it up again.

As the car with Mary and Church in it approached, the terrier dashed out into the street and barked. Church saw him, and he had plenty of time to apply his brakes and swerve. But he merely laughed. . . .

It all happened in a fleeting instant. The boy's agonized cry: "Spot! Here, Spot!" Mary's frantic appeal to Church her hand on his arm, the other to her throat. The bark that ended in a despairing yelp as the wheels passed over the little animal and left in their wake a broken, bloody form. . . .

The little boy was standing at the curb, his hands covering his eyes, not daring to look at the lifeless thing that had been Spot. . . Mary turned and saw him and pity struck deep in her heart.

"Stop the car," she commanded. "You've killed that little boy's dog." He shrugged. "It was just a dog. He got in my way. I couldn't help it."

"You didn't try. You could have slowed down. I saw it. I could almost say you did it deliberately. Let me out. I'm going back."

He stopped the car, helped her out. "Oh, well, I'll go back with you. I'll buy him another dog."

Mary took the little boy in her arms. . . . One swift look at the dog sickened her. . . .

"Here, kid," said Church, producing some crisp new bills. "Now you can buy yourself another dog."

"I—I don't want another dog," the boy sobbed. "I want Spot."

"Tell me your name," said Mary soothingly. "I'll see that Santa Claus brings you another little dog just like Spot—maybe Spot's brother."

"No, I want Spot." His chest heaved with his sobs.

"You see what you've done," she blazed at Church. "You've not only killed his dog—you've killed something inside that boy."

"Now, now, Mary," he placated, "you're getting worked up over nothing."

"Take me home," she cried. "If there were a policeman here I'd have you arrested. It was your fault. You just didn't care."

"I offered to buy him another dog, didn't I?" He turned again to the boy. "Here you are, sonny." But the boy again refused his money.

* * *

"I'm glad to learn just what kind of a man you are," Mary said to him. They were standing at her doorstep. She had been stonily silent the rest of the way home. "I'm through. Do you understand?"

"Now, Mary," he began, taking her arm, but she tore herself away from him.

"I mean it," she cried. "I never want to see you again."

"Mary, you're talking crazily." He grabbed her roughly and crushed her to him and, in spite of her desperate struggles, kissed her full on the mouth.

"You brute!" she gasped, striking at him with her hands and beating him away from her. "I hate—you you and your money. Here—try to buy somebody else." She tore the diamond ring he had given her off her finger and threw it at him and closed the door in his face. . . .

Once inside her room, she tore Church's picture off her table and threw it to the floor. Then she cried, and, oddly enough, it was the first time in weeks that she had been happy.

* * *

It was just about this time that Jimmy Rand was eating his supper in a "beanery," contemplating the evil aspect of the world which allowed the Churches to win the Marys . . . It was in this frame of mind that he went home, to find news from his sister, Janet, that only served to add to his worries.

(To be continued.)

Old Dutch

HEALTHFUL CLEANLINESS is the one thing every home should be sure of. Every cleaning operation, kitchen, bathroom, woodwork, floors, etc., needs Old Dutch.

Old Dutch contains no lye, acids or hard gritty substance injurious to the hands or surfaces.

Sure, safe economical cleaning is the result of using Old Dutch.

MADE IN CANADA

FOR *Healthful Cleanliness*

TONIC TREATMENT FOR INDIGESTION

Indigestion Comes With a Run Down Condition—Relief Comes Through Enriching the Blood — Dr. Williams' Pink Pills Make New Blood.

There are many symptoms of indigestion such as acute pain after eating, belching of wind, nausea and vomiting, bloating and pains in the region of the heart, a dread of food for the misery it causes. Dieting and the use of pre-digested foods may give case, but that is all and meanwhile the stomach grows steadily weaker. The work of digestion depends upon the blood and nerves and the only way to get rid of indigestion is to tone up the stomach through the blood, to do the work nature intended it should do. The one thorough way to do this is through the use of Dr. Williams' Pink Pills, which renew the blood, strengthen the nerves and enable the stomach to do its work with ease and comfort. Neglected indigestion means prolonged misery. If you have any of the symptoms of this trouble try the tonic treatment with Dr. Williams' Pink Pills at once and you will be gratified with the results.

Among the many who have found new health through the use of Dr Williams' Pink Pills is Mrs. Ada Webb, R.R. No. 3, Prescott, Ont., who says:—"For a long time I went through the tortures of nervous indigestion; I call it torture because no other word can describe what I endured If my stomach was empty I retched. If I took food I vomited. I did not sleep, and I was steadily growing weaker. I doctored for months but with no benefit. One day my husband said, as the treatment you have had has not helped you, why not try Dr. Williams' Pink Pills. I consented and he got me a supply. After I had been taking the pills for a while I knew they were helping me as the pains and retching grew less and I slept better. I gladly continued the use of the pills and in a few months I felt like a new woman, better than I had felt for years, and able to work for my husband and children again. After such a wonderful experience how can I do anything else but recommend Dr. Williams' Pink Pills."

If you need a blood-building tonic begin taking Dr. Williams' Pink Pills today. Sold by all medicine dealers or sent by mail at 50 cents a box by writing The Dr. Williams Medicine Co., Brockville, Ont.

CATTLE, GRAIN, PRODUCE.

(Continued from page four.)

STERLING RATES

MONTREAL, Feb. 26 (Canadian Press). — Sterling exchange rates were quoted here today as follows:
Sterling demand $4.88 1-2.
Sterling cables $4.88.

MONTREAL GRAIN AND PRODUCE

MONTREAL, Feb. 26 (Canadian Press). — The domestic trade was again reported quiet in the local cash grain amount of business passed. The tone of the market for oats was steady and prices were unchanged.

The strength that developed for butter on Thursday was fully maintained today and prices scored a further advance of 1-4c per pound owing to the continued demand for supplies and the somewhat restricted offerings. The volume of business, however, was not large with a few sales of Township at 44c per pound. Receipts today were 45 packages.

The tone of the market for cheese was firm with buyers bidding 19c per lb and sellers asking 19 1-2 per lb. for current receipts. Receipts today were 45 boxes.

CHICAGO GRAIN

CHICAGO, Feb. 26 (Canadian Press).—Selling out ascribed largely to leading holders of May contracts, led to a sharp break in wheat prices today toward the last. The fact that Chicago is the highest wheat market in the world and that the shadow of the new domestic crop is looming into view was cited as among the reasons for the selling wave. Chicago closing quotations on wheat were unsettled at 1-2 to 2 1-2c net lower, May (new) $1.63 1-2 to $1.63 5-8 and July $1.42 1-4 to $1.42 1-2. Corn finished unchanged to 1-4c off; oats unchanged to 1-8c lower, and provisions varying from 10c decline to an equal advance.

EGG MARKETS

OTTAWA, Feb. 26 (Canadian Press).—Eastern egg markets show a lower tendency again today. Reports from Halifax, N.S., and Calgary, Alta., state that receipts are increasing at those centres.

Toronto—Market lower, wholesale fresh extras 39 to 40, firsts 36 to 37, seconds 28 to 29.

Montreal—Storage market lower while fresh market remains active for actual consumptive wants. Today jobbing extras 30 to 31, firsts 26 to 27, seconds 22, fresh extras 43 firsts 37 to 38, seconds 31 to 32.

Winnipeg—Jobbing fresh extras 42 to 44, firsts 40, seconds 34.

SPIRIT IS GONE FROM SOCIETIES

Temperance Workers Find Pledging of Votes Hard To Accept.

LESS ENTHUSIASM.

Campbellford, Feb. 27. — This town was for years noted for the vigor of its temperance organizations which flourished long before even local option figured in the political arena. But the spirit seems to have departed from these organizations and the change can be dated from the meeting of the Ontario Prohibition Union which was held in Warkworth last spring. The articles of faith of that organization of which Rev. Ben Spence was one of the leading spirits, appeared to be too far in advance of the times even for the most ardent Campbellford prohibitionist. Every member of the Union was asked to pledge himself to vote only for those parliamentary and legislative candidates who are known as total abstainers. It was not enough for such candidates to promise to support any measures that might be introduced to advance the cause of temperance. This close censorship of the private habits of candidates for public office was to be applied to those who aspired to places in the municipal councils.

To carry out such a plan would play havoc with the lifelong political associations of some of the most active workers in the cause and the result was that the enthusiasm of some of the local leaders in the temperance movement has appeard to have suffered from frost bite.

One of the most prominent temperance leaders, however, stood to his guns. He was a church worker and some of his co-workers in that field complained that he was accepting the teachings of the modernist. So far as ever heard to the contrary the extent of his modernistic faith was the theory that he advanced to the effect that the temperance cause was greater than any political party and that a man or woman associated with the cause was in honor bound to vote dry as long as the party supported had proved itself a true friend of prohibition. That gentleman, after a long career in this town, during which he was associated with every uplift movement, has gone elsewhere, perhaps in the hope that he may be able to secure converts to his particular brand of modernism.

Recent developments in the Ontario Legislature have not been without their effect on the local situation. The motion of J. A. Pinard of East Ottawa to legalize the manufacture and sale of ten per cent. beer has opened a way out for those who have been hesitating at the parting of the ways. It is nothing unusual to hear some one remark that one party is as little to be trusted as the other on the temperance issue, and that nothing is to be gained by shifting political allegiance. Mr. Pinard's motion has acted as a balm to many a political conscience that was beginning to trouble its owner. Two roads lie open before the voter but both apparently lead to the same goal.

Y.P.L. MEETING HELD.

Interesting Programme Was Given—Stirring Lenten Sermon.

MARMORA, Feb. 27.—An excellent programme was given at the Young People's League meeting on Wednesday evening by the Missionary Department, with Miss Bessie Sweet in charge Following devotional exercises, a reading was given by Mrs. F. Sweet on "The Lord's Prayer in relation to Missions." Miss Lorraine Bell sang "Angels Ever Bright and Fair" with pleasing voice. Another reading entitled "Scandal" was given by Miss Jennie Sweet. An interesting contest featured at the close. A liberal collection was taken for missions.

The Lenten service at St. Paul's last Wednesday evening was well attended. The congregation listened to a very forceful sermon from the Rev. A. Strothers of Madoc on "Prayer." "There is no question", he remarked, "as to the need and urgency of prayer. There is hardly any more appropriate subject for the season of Lent. The Lord's Prayer is given us as the model or pattern whereby to shape our own prayers. It teaches us what we ought to pray about and in what order and spirit we should pray. It is not only a pattern for our prayers. It is a programme for our lives.

"Our Saviour deprecated talkativeness in prayer. He does not forbid the praying of prayers over and over again as we are under strong pressure. Three times He prayed the same prayer in Gethsemane. He was not in favor of prayers which give an unworthy conception of God. So the object of prayer is not to make God willing to bless us but to make us fit to receive the blessing of God. The preacher dwelt for the remainder of the sermon on the various division of the Lord's Prayer in such a way as to picture the ideal life.

BABY'S OWN TABLETS ARE OF GREAT VALUE

To All Mothers Having Young Children in the Home.

No other medicine is of such aid to mothers of young children as is Baby's Own Tablets. The Tablets are the very best medicine a mother can give her little ones during the dreaded teething time because they regulate the stomach and bowels and thus drive out constipation and indigestion; prevent colic and diarrhoea and break up colds and simple fevers.

Concerning Baby's Own Tablets Mrs. John A. Patterson, Scotch Village, N.S., says:—"I have six children, and all the medicine they ever get is Baby's Own Tablets. I would use nothing else for them and can strongly recommend the Tablets to all other mothers."

Baby's Own Tablets are sold by medicine dealers or by mail at 25 cents a box from The Dr. Williams' Medicine Co., Brockville, Ont.

WARSAW PERSONALS

WARSAW, Feb. 27.—Franklin Jory, who has been sawing in the neighborhood, moved to North Dummer, and will not be back for two weeks. John Kidd still has his machine in the district.

Dr. Munro was suddenly called away to Essex to see his sister, who is seriously ill.

R. W. Payne is improving a lttlei.

Mr. Fred Morgan is still seriously ill.

Reeve aJmes Hawthorne went to Toronto on Tuesday on good roads' business.

MARMORA PERSONALS

MARMORA, Feb. 27.—Mr. Steve Leonard of Kitchener is visiting his parents, Mr. and Mrs. James Leonard. Mr. James Leonard is gradually recovering from his recent bad burns.

Mr. Will Kitts of Toronto was a visitor to Deloro this week.

Walls that reflect good taste

THAT note of perfect harmony—prized by all women of good taste—is easily and economically achieved in the home by using beautiful Alabastine tints on the walls and ceilings.

Alabastine walls express the artistic sense of the owner. Other wall finishes absorb or reflect light while Alabastine is luminous and diffuses light. Alabastine walls blend charmingly with the furnishings, giving a quiet, agreeably mellow effect of luxury and distinction.

Write for our Stencil Catalogue and Booklet "Homes Healthful and Beautiful."

The Alabastine Co. Paris, Limited, Paris, Ontario.

77

CHURCH'S HOT or COLD WATER 21 Tints

Alabastine

WOMEN'S PAGE

SOCIETY

Miss Mary Harstone is receiving the congratulations of her friends on her success in passing the A.T.C.M. examination of the Toronto Conservatory University of Toronto, held at the local Conservatory on Thursday last.

* * *

Last night the Unity Class of Trinity Sunday School met at the home of the Misses Hazel and Gertrude Wilson, 279 Thomas Street, for a sleigh drive, returning for lunch. The Misses Lily Brown and Alice Brown gave piano and violin selections, and readings were given by Miss Edna Foster and Miss Jessie Tully.

* * *

Mrs. C. S. Stapleton is spending the week-end in Toronto.

* * *

Mrs. E. B. Clegg has returned from an extended trip to Winnipeg, Regina and Qu'Appelle. Her sister, Miss E. Melville, returned with her and will spend some time here.

* * *

Miss May McDonald, 344 Simcoe Street, entertained a number of her friends last evening at an enjoyable birthday party at her home.

* * *

The visiting P.C.I. basketball team from Lindsay are being entertained at luncheon and tea at the Collegiate Institute to-day.

* * *

Among the hostesses of the week at teas and bridge parties were: Mrs. A. Moir, Mrs. F. Hungerford, Mrs. H. M. Yelland, Mrs. F. Sedgewick, Miss S. A. Tomkins, Miss M. Drope, Miss Ethel Rae and Miss H. Buller.

* * *

Mrs. Cyril Currier of Ottawa is the guest of her father, Mr. T. E. Bradburn.

* * *

Miss Laura Lambe of Ottawa has been visiting her aunts, the Misses Rubidge, Stewart Street.

* * *

About thirty-two of the members of the Mark Street Church choir and their friends held an enjoyable sleigh drive last evening to the home of Mr. Christopher Howson, in Otonabee. Games and music and the service of dainty refreshments were much enjoyed.

* * *

Miss Shuppe of Welland, who has been the guest of Miss Ethel Rae, returned home Wednesday.

* * *

Mr. Vernon Dawson returned today from a business trip to the Atlantic coast.

COLORED PICTURES GENERAL IN DECADE

Violets and Purples Still Baffle Movies.

MONTREAL, Feb. 27. — Canadian Press. — Within ten years the majority of pictures shown on the moving picture screen will be colored, was the prediction made by L. A. Jones, a leading physicist in the photographic industry, who is in Montreal attending the meetings of the American Physical Society and the Optical Society of America, now in session.

"We have the colored movies now, and the question is one of cost and future development of the process. The colored movie is somewhat more costly but the production is just as simple a matter as that of black and white. But we cannot at present produce all the colors in nature. The process in making colored movies is now a two color subtraction process, and we can reproduce all the colors in the spectrum from the red over to the blue green. But we cannot reproduce the violets and the purples, therefore we cannot reproduce all the colors of nature. But by taking advantage of simultaneous contrast in the composing of pictures we can provide what looks like purple to the untechnical eye."

She Could Hardly Do Her Housework Nerves Were So Bad

Mrs. I. M. Parks, Conseeon, Ont., writes:—"I had heart and nerve trouble, and became so short of breath I could hardly do my daily housework, and was so nervous I could not think of staying alone, as every little sound I heard felt like a shock to me.

I Saw

MILBURN'S HEART AND NERVE PILLS

recommended, so I tried a box, and after taking the second one I am now feeling like a different woman."

This preparation has been on the market for the past 32 years and has achieved a wonderful reputation for the relief of all heart and nerve troubles.

Put up only by The T. Milburn Co., Limited, Toronto, Ont.

Dry Wood

UNDER COVER

Hard and soft. Cut and delivered. At moderate prices. Prompt delivery.

Also manufacture to order any style

INTERIOR TRIM, SASH AND DOORS, ETC.

CANADIAN ALADDIN CO.

Phone 952 Evenings 2080j

Dr. T. W. H. YOUNG

Physician and Surgeon

Graduate of London, Edinburgh and Glasgow

Office Hours: 8-10; 2-4; 6-8.

305 Stewart St. - Phone 347

SHOW-OFFS.

WIFEY—Why do policemen swing their "billies" round and round like a windmill, I wonder?

HUBBY—I suppose that they want to show that they can manage a rotary club.—Pathfinder.

CLIPSE FASHIONS

Exclusive Patterns by Heil Bayne

The Artist Smock Invades the Realm of the Kitchen

The artist smock under a new name, "Kitchen Koat", has invaded the realm of the kitchen. Not only are smart women adopting them for house coats, but women everywhere are using smocks as a protection for the frock underneath when at work in studio, office, or for innumerable occasions. The model pictured here is an especially well-liked style, with raglan shoulders and long sleeves gathered into bands at the wrists, or short sleeves faced with contrasting-color material to match the collar. A group of small tucks at shoulders and in center back provide just the right amount of fulness. There are large patch pockets, and the smock closes all the way down the center front. No. 1305 is in sizes 34, 36, 38, 40, 42 and 44 inches bust. Size 38 bust requires 3 yards 32 or 36 inch, or 2⅞ yards 39-inch material. Price 20 cents.

The secret of distinctive dress lies in good taste rather than a lavish expenditure of money. Every woman should want to make her own clothes, and the home dressmaker will find the designs illustrated in our new Fashion Book to be practical and simple, yet maintaining the spirit of the mode of the moment. Price of the book 10 cents the copy.

Pattern Purchase Coupon

Address Fashion Department, Evening Examiner

No. ..... Street .....

Name .....

Pattern Number ..... Size ....

Town .....

Province .....

Amount Enclosed .....

Price 20 cents each—coin preferred

HEDDA HOYT TALKS ABOUT THE THINGS THAT INTEREST THE BUSY WOMAN OF 1926.

COLOR

(Written for the United Press)

NEW YORK, Feb. 27 (United Press)—A Borneo bride recently wore a wedding gown made entirely of Dutch bank notes of large denominations. This crude native thought that to be in the height of fashion one must be expensively garbed. Doubtless her bridesmaids in their colorful wrappers looked far more attractive than she. To the mind of the civilised world color and silhouette play a far greater part in fashions than does expensive fabric.

I would say that color comes first in importance. No matter how beautifully a gown is made or how costly its material, if its color is unsuited to the wearer the entire effect is lost. The gown would look better on a wooden rack. Next to color in importance comes a style that is suitable to one's individual figure.

It's not hard to select our color schemes if we pay attention to the following rules. Hair, eyes, complexion and size must all be taken into consideration. Take an inventory of your charms and find out what is your best point. If its the eyes, then play up to the color of the eyes. Their color is brought out by wearing a deeper shade of the color of the eye. The blue-eyed person thus makes the eyes appear bluer by wearing a blue that is deeper than the eye. She will also find that certain purples will have a tendency to give the eyes a violet shade. Brown-eyed persons look best in brown, bronze and all of the golden shades since these draw attention to the brown eye.

If one's complexion is one's best point, then disregard the color of the eyes and play up to the complexion. Pastels on fair-skinned women add clearness to the complexion. Dark colors also make the complexion fairer but are inclined to add pallor. Bright, vivid colors often overpower one's own coloring. Dark persons are more fortunate than blonds when it comes to color selection. The drab-haired person has perhaps the hardest lot for where the brunette can wear all dark shades and most of the vivid ones and where the blond wears pastels and soft shades the drab-haired individual is limited largely to black, dull browns, greens, rose and navy. White, for instance, is sickening on a colorless person. Bright colors are overpowering. Some pas[illegible] colorless for as drab perso[illegible]cept.

When one's hair is one's chief charm it is best to select shades which harmonize with the hair. Thus reddish-browns bring a reddish glint to the slightly auburn person. Golden shades bring a golden glint to blond hair, etc. But whatever one does, one must be sure t[illegible] play up to one's best features.

SECRETS OF CHARM

By Lucrezia Bori

Hair that is really lovely to look at is always healthy hair. We simply can't get away from the necessary element of health.

For on this depends the luster and life of your hair, and there is all the difference in the world between the color of a head of hair which appears lifeless and flat, and the same hair after it has undergone a rigorous treatment.

Indeed, it is hardly specific to mention "hair treatment," for of course what we really treat back to health and vigor is the scalp.

Now circulation is the big element in scalp health. We must have brisk circulation which carries the nourishing blood to all parts of our scalps if the hairs are to be well-fed and healthy.

One very good way to stimulate the circulation in the veins which carry nourishment to our scalps is by brisk brushing of the hair. Brush your hair, taking care that you wield the brush on parted-off sections, one after another until you have covered the whole scalp in this way. This brushing not only gives a slight pull to the roots of the hair, thus stirring up your circulation, but it also polished the individual hairs, to give them a delightful sheen. Of course, you must brush with an onward motion. Begin as near the roots of your hair as you can reach with your brush, and brush out to the very ends of the hairs. If this is done properly and briskly, for a short length of time, your scalp should tingle pleasantly, all over.

The difference between a head of hair which is well brushed daily, or nightly, is the same as the difference between a horse's coat when neglected and when it is well groomed.

And both holds true for the horse and the woman who seeks beauty for her hair through brushing—the brush must be perfectly clean. Indeed, I advise washing your brush briskly in warm suds every night after you finish your brushing. This takes only a minute, literally, and the brush is fresh for its next time of using.

Try this method of brushing your hair with a clean brush for beauty, and if you are persistent you should be happy in the beauty resulting from this practice.

ADVICE TO GIRLS

By Annie Laurie

Dear Annie Laurie,—I am a boy of nineteen and going with a girl one year my senior. She loves me very much and I love her. I have asked her to marry me, but she don't seem to know her mind or she won't give me any answer as to yes or no. As I am anxious to start for myself could you advise me what to do to get a definite answer and yet not lose her love.—Sheik.

Sheik.—As you are only nineteen of age, don't you think it would be much better to wait for a few years before you get married? Unless you are very fortunate, you can hardly be in a position at that age to support a household. Why not continue paying attention to this young lady and let the question of marriage rest for a year or two?

Dear Annie Laurie: I am a girl, nearly eighteen years old, and have a girl friend about the same age. She had been going with a young man about eight months, whom I liked very much. They had a quarrel. He then came after me. He made a date for the next Wednesday night but did not come. In the meantime, he got back in with her. They soon had another quarrel. He again came for me, and said he would not go back with her again. He wants to keep company with me. Please advise me what to do. — Blue eyes.

Blue Eyes: Perhaps it would be as well for you to mark time as one might say, in this matter for awhile, Blue Eyes. It looks as if the young man were simply playing you two girls off, one against the other, and his actions will certainly disrupt your friendship with your girl friend. As you are only 18 years of age surely there are other friendships you could form, and let this situation slide, at least for the time being. How would it do for you to seek other companionships and let these two get along as well as they can? These triangular complications are bound to lead to trouble in the long run. You may think you like this young man very much, but you are liable to like other young men in the same way before you are twenty, so why let him cause you any worry. Even if you did start keeping company with him, as he wishes, you would run the constant risk of his returning to the other girl, who would have become unfriendly to you in the meantime.

WATER WAGON.

Castors screwed in the corners of a board a foot square make an excellent wagon when scrubbing or cleaning.

CLOUD THEME IS EXPLOITED IN SPRING GOWNS

French Designers Are Using the Heavens to Inspire New Fabrics.

By ANNETTE BRADSHAW.

A number of French designers have exploited an interesting theme in their new spring garments, representing clouds by clever fabric combinations.

Two attractive examples of this idea are shown here. The frock shows the cloud theme as it is interpreted by the designer when she has in mind clearly defined clouds that stand out distinctly from the other clouds about them. The coat at the right represents a softer sky, in which the clouds of different shadings gradually melt into each other, as on a sunless day when there are many grey clouds overhead.

The dress at the left is of blue and silver grey, the latter color making the body of the frock, with the sharply defined clouds of bright blue. The belt repeats the blue note and the felt hat is grey, with a blue band.

On the figure at the right is shown the coat in degrade treatment of three shades of grey woollen material, with silver stitching to outline the joining places of the fabric. The crochetted straw hat, of the type worn even with heavy coats, is in a shade of grey to match one of the greys in the coat.

The cloud effect is also shown in evening gowns and is most adorably done, when various shades of chiffon are combined to give the heavenly effect.

One such gown was in black taffeta shading off into the very palest grey and touched with silver.

Another gave the appearance of a roseate dawn, with its pale colors of blue, rose and yellow.

This cloud theme is also shown in evening wraps. One charming wrap was in a soft midnight blue chiffon velvet touched with silver and a collar of chinchilla. It took but little imagination to picture a tropical night in all its glory, especially as the wearer was of the brunette type with a complexion that rivalled the magnolia's.

At the Left Is a Gown of Blue and Silver Grey, with Bright Blue Clouds. At the Right Is a Coat in Three Shades of Grey.

HER OWN WAY by a Girl of Today

THE STORY SO FAR

Julia Dean, tired of "just milling around," is in Toronto seeking individuality and independence. She left home with $250 after indignantly rejecting the demand of her father and mother, Mr. and Mrs. Jason Dean, that she marry Charles Becker, man about town, whose eye she blacked when he insulted her. Her first night in Toronto, after eating a sumptuous hotel dinner, she discovered she had lost her purse.

THE ADVENTURE STARTS.

When I learned the price of rooms at the hotel to which the travelers' aid had sent me, I was filled with consternation. But, nothing daunted, I decided it would be best for me to stay where I was for the night at least.

After I had taken a bath and prepared myself for dinner, I felt better and decided that I'd go to some restaurant for my dinner, even if I were alone. I would not go back on all my brave resolutions. I would give this thing that I had started on a good chance. I would see for myself if a girl could get along alone in a big city as well as a man.

However, it was with great trepidation that I entered one of the largest restaurants in town and, as I learned afterwards, the most expensive.

As I looked over the menu, I realized for the first time that two hundred and fifty dollars meant very little to begin my workaday life upon and I began to be very apprehensive.

The price of my room at the hotel and for the most modest little meal on this card, would leave me the next morning with more than ten dollars gone out of my precious two hundred and fifty.

Telling myself that I would begin to economize the next day, I ordered steak and potatoes. I was very hungry and I determined to add to it an avocado-pear salad. I had never eaten an avocado. No one had ever seen them in our town. Then of course I wanted some ice-cream.

As I waited for my dinner to be served, I began to forget about myself and to be interested in the people around me. I looked about and wondered if all the young women who seemed so gay and so beautifully dressed and so apparently happy and carefree—so evidently being cared for by some man—either father or sweetheart or husband—had not perhaps chosen the easiest way at least. Wouldn't it be better if I were to go back home and marry Chuck?

I was the only young woman in the room who was unescorted and I noticed that the waiter had put me at a rather secluded table.

I asked myself if it wouldn't be better for me to go into the dressing room and get just the right amount of money out for my dinner and tip, instead of waiting until I had finished dining when I would have to take the money out of the roll of bills I had pinned so carefully in my bag.

Just at this moment, the waiter brought my steak. For some untold reason I became very nervous after finishing my avocado salad, which after all did not appeal to me. Before my ice-cream had been served I decided to go to the dressing room, and, looking down to pick up my bag, I found it was gone.

(Copyright, 1926, NEA Service, Inc.)

Monday: Catastrophe.

FORMERLY OF GALT.

Miss Julia K. Jaffray, former Canadian of Galt, Ont., who is now secretary of the U.S. national committee on prisons and prison labor.

Today's Fashion

By Vera Winston

This Gray Crepe Satin Is Brightened by Touches of Gay Embroidery.

Gray is appearing in various Spring models, and it seems to find particular favor in the frock of soft material for afternoon.

The model above is of light gray crepe satin. The overskirt, divided down the front and adorned with buttons, gives a smart touch. Green, pink and blue are combined in the bands of embroidery on the jabot and cuffs.

The same frock would be equally smart in black or navy blue, both colors which will be worn a lot for Spring.

Calomel Acts Upon the Liver

Takes waaayllp e rviou dsemya ssat

To feel your best day in and out, to eat well, work well, sleep well, digest well, you must keep your liver active or the system will immediately become filled with poison causing a multitude of troubles as indigestion, headaches, gas on stomach, constipation, kidney pains, foul breath, biliousness, rheumatism, etc. One Tanol Calomel tablet taken before meals or two at bedtime, then the next morning jump from your bed, take a glass of water, and away goes all the previous days wastes and poisons. Be sure you get Tamol Calomel as it is much better than ordinary calomel; no salts or seidlitz are needed to remove from system. Get a few from F. C. Webber, druggist, Charlotte St., Peterborough, and you will be surprised how effective they are.

The Woman's Day

Written by a Woman for Women.

Touching brightly on woman's every major interest in life from books and babies to politics and psycho analysis.

(By Allene Sumner)

News For Women.

The worthy mayor of Little Rock, Ark., sponsors a city censorship ordinance which would compel all chorus girls to reveal no more than five inches of bare epidermis above the knee, and to make no belittling wise cracks about the institution of matrimony. That's that!

Mesdames Theodore Roosevelt, Jr., and Kermit Roosevelt return from darkest India with a tiger head apiece, trophies of the good shots made by each woman.

Not all the brave women shoot tigers in India. Just yesterday I heard a woman say, "I'd rather brave a lion in his den than ask my husband for money!"

Home Entertaining.

The buffet table grows in favor, not only for the informal suppe but fo afternoon teas and bridge luncheons. The table should be arranged as attractively as though the guests were to actually sit about it. A centerpiece of flowers in a low bowl and candlesticks are effective.

A luncheon set of center doily and plate doilies should be on the table, or a complete table cover of Italian, madeira, or any "best piece" of the hostess. Plates, napkins, silver, and all food to be served are upon the table arranged conveniently for the hostess who serves, always standing, not sitting down.

A Real Idea!

A little girl wheeling her dolly was stopped by a grown-up friend who, drawing back the dolly's blanket, gazed at the doll beauty and said to the little girl, "What a lovely doll you have!"

The little girl, much alarmed, held up a warning finger and whispered to her grown-up friend, "Please be careful! I have never let her know that she is only a doll!"

If more mothers used the little girl's imagination, fewer children would be the nervous results of having all their faults and virtues "rubbed in" too much!

Famous Women Tidbits.

The late Queen Alexandra always trimmed her own hats and taught her daughters and daughter-in-law, Queen Mary, to do the same. Queen Mary taught her daughter, Princess Mary, to trim her own, and the queen and her daughter were sweetly described as "the frumpiest dressed women of Europe." Moral, spend money for hats! They do have an effect!

Other Women Do It!

I mean, make money at home. How? By cashing in on the recipe or garment or embroidered table slip or pot of flower bulbs or anything that wins their neighbors' admiration. Stores of all sorts are only too glad to handle home-made products for a home town patron if the return is very small.

I have known women to make tidy incomes by tinting postcards; making lavender or rose sachets in bags of colored gauze; quaint little glasses of odd jelly such as rose geranium or guava; home-made sandwiches for the little shop near the factory or the school; funny little toys made from pine cones or prunes and almonds, all put together with toothpicks.

It's a pretty sure thing that what your children or your husband like, other children and other husbands will like!

Books for the Story Hour.

When the kidlet says "tell me a story, mother," you'll be "all set to go" if your library contains Jacobs' "English Fairy Tales"; Wiggin & Smith's "Tales of Laughter" and "Little Black Sambo."

The Home Kitchen

By Jeannette Norton

A Group of Delicious Sauces.

Sauce making is an art and those who master it will find it a most useful aid to good living. Sauces save many simple dishes from the plain cookery class and add a bit of culinary excellence to a bit made of left-overs. A small enameled saucepan is handy for sauce making and a very little double boiler is fine to keep them warm in if they must stand.

Sauce Piquante.

Put two large tablespoonfuls of butter into a frying pan and fry in it a slice of onion. When the onion is brown, lift it out and sift in slowly, stirring constantly, three tablespoonfuls of flour, stir as it cooks then add a cupful and a quarter of good stock, pepper, salt and a little sugar and bring to boiling point. Stir until very smooth. Browned flour should be used as it gives a better color. Then add a tablespoonful of washed capers, a teaspoonful each of minced celery leaves and red pepper, and four chopped mushrooms that have been sauted in butter. This sauce is very good served with croquettes.

Hollandaise Sauce.

Take a half cupful of unsalted butter and divide into three pieces. Put the yolks of two eggs and a tablespoonful of lemon juice into a small saucepan and set the pan into a larger one half full of hot water. Stir rapidly as it thickens, add one more piece of butter and when that is incorporated add the last piece. Add a saltspoonful of salt and a little cayenne pepper. Set off the fire and just as it is served, add a tablespoonful of hot double cream. This is excellent for artichokes, cold boiled salmon, or fried fish.

Pudding Sauce.

Warm a half cupful of butter, add to it a cupful of sugar and work to a smooth paste. Add a beaten egg, a teaspoonful of vanilla, half a grated nutmeg, and two tablespoonfuls of home-made wine, or any liquor flavoring. Stir the sauce and set over hot water until it is smooth and well-blended. Keep hot until it is served.

Sauce for Brown Betty.

This is a hard sauce. Mix to a paste a half cupful of butter and a level cupful of sugar, add a teaspoonful of vanilla, a grating of nutmeg, and a teaspoonful of boiling water. Beat with a silver fork until light and creamy. Heap in a little bowl and chill before serving.

HOME-MAKING HELPS

CHANGES IN SILVER FASHIONS

Fashions in the use of silver pieces on the table have changed very decidely in recent years. Gone is the once familiar sugar bowl and spoon holder, cruet sets that supplanted the castors, carving rests and so on.

In laying the home table, the flat silverware includes two forks, dinner and butter knives, soup spoon or oyster fork and teaspoon for sauce or dessert, as the case may be. A service plate is generally used, for two reasons. First, it saves the polished table from the effect of the hot soup or other foods. Second, it saves the mat sets from getting spotted or messed up at one meal. In most families, the napkins are changed at dinner each day so the old silver ring is not needed.

Silver trays of all sizes are in use. Silver bonbon dishes, or the glass ones with silver tops, are used and many of them are very attractive. Silver bread trays, are also very popular.

This brings us to the use of silver, or heavy plated platters and vegetable dishes. The latter with adjustable handles are the best to buy as they may serve as handled covers or flat vegetable "nappies" when desired.

Silver topped jam pots appear on the breakfast table or tray. Silver-topped mustard pots of cut-glass appear only when needed as an added condiment. Silver-topped flagons are often used for fruit punch, or cup. When not in use, these things are returned to their closets as they do not sit exposed on sideboard, or side tables, any more as part of the old-fashioned dining-room ornamentation.

For the formal dinner, the silver candelabra are used, where one is fortunate enough to possess them. However, fashion also advocates the use of four candlesticks, one in each corner of the table, holding a single candle. These candlesticks add a rather delightful touch to the dinner service.

GRASS STAINS.

Grass stains may be removed by rubbing with molasses. Then let lie over night and rinse with tepid water. Repeat if necessary. If a brown stain is left, wet with weak chloride of lime water and hang in hot sunshine or near a fire.

H.P. sauce

For kitchen or dining room H.P. Sauce is the housewife's stand-by. Its flavor is so delicious.

The Stewart-Warner Table Cabinet Radio shown is $137—Stewart-Warner Receptacle $15—Stewart-Warner Radio Tube $4.10 each. These units are matched to function perfectly together

You Must Hear The Stewart-Warner Matched-Unit Radio

THE complete group of Matched Radio Units—an achievement in radio manufacture—perfect, harmonious performance.

Let your own ears tell you that the Stewart-Warner is the Radio you have been waiting for.

Open evenings by appointment.

ROLAND BESTARD
207 Simcoe St.
Phone 1364 and 1921

Too Tired to Go Out Nights? Beware of Chronic Fatigue

Thousands of men and women blame hard work for that "all-in" feeling every evening—when in most cases the real cause is *chronic fatigue.*

TOO TIRED to go out nights

Chronic fatigue is an *unnatural* tiredness—usually due to lack of sufficient organic iron in the blood. Nuxated Iron, which contains true organic iron like that in the blood, quickly restores this iron and banishes chronic fatigue. It gives new strength in 2 weeks or money back. Will not injure teeth or disturb the stomach. At all good druggists.

NUXATED IRON ENRICHES THE BLOOD AND BANISHES CHRONIC FATIGUE

RED ROSE TEA
"is good tea"
Perhaps you use good tea. We think Red Rose extra good.

YOUR HEALTH

By ROYAL S. COPELAND, M.D.,
Former Commissioner of Health, New York City.

In London, the other day, the women sanitary inspectors had a convention. They discussed many of the problems of childhood. Professor Mottramin, of Bedford College, told a lot about the eating habits of little folk. He said:

"People say 'school boys are all little pigs' but modern research gives strong evidence that the adolescent child should have more food than the adult. A boy of sixteen should be given as much food as a man doing daily, vigorous outdoor work, such as gardening. From eleven to thirteen a girl eats more than a boy, more than her mother and actually more than her father. Scientifically, there is a lot to be said for heavy eating by children."

This is very interesting and, as I see it, a statement of fact. Children need to eat a lot. Their parents should worry more over a small appetite than over Jimmie's inclination to stuff himself at every meal.

The amount of food required does not depend on the size and weight of the person. It depends on the skin surface. An infant weighing but ten pounds has a skin surface of about three square feet. A big man, weighing 180 pounds, has a skin area of something over twenty square feet.

The man weighs eighteen times as much as the baby, but has a skin surface only six or seven times greater. As a matter of fact, then, the baby needs one-seventh as much food as the man, although its weight is only one-eighteenth as much.

Children must have food, not only to supply the body in proportion to its skin surface, but also to increase in weight. They must supply the daily needs and also take in a lot of food to provide for the rapid growth of their bodies.

The amount of food one requires depends to a great extent upon his activity. You know that a child is never still. He is on the move every minute. In consequence the tissues are torn down rapidly and a lot of food is necessary tn order to replace the daily losses.

Thus, you see, there are at least three reasons why a child needs as much food as a grown person—the larger proportionate skin surface, the growth of the body and the losses from his great activity.

If you would have your child grow to a vigorous manhood or womanhood, there must be a never failing supply of wholesome food. There is no hope of strong bones, firm muscles and elastic skin unless the child is properly fed from the beginning of its life. When I see a skinny, hollow chested, lustreless haired youngster, I know it is a child deprived of needed food.

Don't worry over the child because it seems almost gluttonous. The little thing is following its instincts and, with sensible direction, there is safety in permitting it to fill its stomach at frequent intervals.

It does seem amazing that one small child can eat so much, but that is what Nature wishes it to do. All the mother has to do is to select the sorts of food which are vital to the child's highest good. Having done that, dear Mother, let the youngster eat!

ANSWERS TO HEALTH QUERIES

MARY. Q.—Do you recommend hair dyes?

A.—No. Their use is not advisable.

* * *

V. G. N. Q.—Does chewing gum affect the eyesight?

A.—No, it does not.

* * *

C. E. M. Q.—I am fourteen years old, 5 feet 2 inches tall. How much should I weigh?

A.—A girl this age and height should weigh about 110 pounds.

* * *

H. M. D. Q.—I am sixteen years old, 5 feet 3 inches tall. How much should I weigh?

A.—A girl this age and height should weigh 117 pounds.

* * *

A. K. Q.—My little girl five years old does not talk but a few words, which we cannot understand. Will you please advise me about treatment?

A.—It would be well to see a neurologist for examination as to her mental capacity.

* * *

GRACE D. Q.—Will oxide of mercury ointment harm the eyes?

A.—One per cent oxide of mercury ointment applied to the eyelashes will increase the growth and will not harm the eyes.

* * *

R. M. B. Q.—I have a very bad cold which has lasted for six weeks. What would you advise?

A.—Build up your general health first of all and make yourself less susceptible to colds and coughs. A good general tonic should also be helpful. Your doctor should advise you after examination.

(Copyright, 1926.)

THREE-MINUTE JOURNEYS

Temple Manning

WHERE THE PROPER SEATING OF GUESTS IS A FORMIDABLE TASK.

Each nation has its own very definite ideas on the subject of etiquette. A properly brought up young girl or man knows just exactly the correct thing to do on any given occasion. And that knowledge is just as definite as their knowledge of the day they were born.

It is difficult for us to realize that all the rules that we learned in childhood for correct behavior would be considered entirely wrong by other nations. We are taught that the crime of crimes in the way of table manners is to eat with your knife. Yet there are most aristocratic nations among whom the knife is the proper utensil for eating.

And most of the othre rules are just as local. We rise on being presented to a stranger, as a general rule. When a lady enters a room, the gentlemen rise and wait until she is seated before resuming their chairs.

In Persia, however, where etiquette is governed by the most rigid of conventions, one does not rise when a visitor enters the room. The guests wait until the new arrival has been seated, then rise and bow and smile, whereupon the recipient of their courtesy must immediately rise with them and return the greeting.

This becomes most interesting when a well-known personage enters, for then the bowing and smiling continues for some time. But if an inconspicuous person enters, everybody appears deep in conversation and pretends not to see him.

The entire procedure of a reception is as follows: The chairs are placed side by side around the room. In front of the tables, in a ratio of one to four, are tables, laden with fruit and sweets. When the first guests arrive, they greet the host, who sits near the door, and then make their way to a far corner. There they sit for several minutes examining carefully the room and its decorations. Then they begin to converse with their neighbors. As more guests arrive, the chairs are filled and the ceremony of greeting or ignoring newcomers provides their entertainment.

The Center is the Seat of Honor.

Seating one's guests at table is a formidable task in Persia. A guest who is not seated according to what he feels to be his proper station will refuse to accept the invitation rather than suffer the indignity.

The centre of the table is the position of greatest prestige in Persia. Those at the ends are of no importance whatsoever and have been greatly honored in receiving an invitation at all.

(Copyright, 1926.)

GOOD NIGHT STORIES.

By Blanche Silver

DICKY HAS A CHAT WITH A MOUNTAINEER.

When Dicky saw the funny looking animal moving toward him he laughed aloud.

"Sure, go on and laugh if you see anything funny," said the animal quietly. "I don't mind. I have been made fun of before."

"Excuse me, Mr. Whatever-your-name-is," said Dicky. "I didn't mean to be rude, but when you turned around your beard looked just like an old man's. What are you, anyway? I've never seen anything that looked just like you before. Where did you come from?"

"Oh, I'm what they call Billy Rocky Mountain Goat, and that's where I used to live before I was brought to this zoo," replied the animal.

"Well, I should think your white suit would be very fine up among the snow-clad peaks of the mountains," Dicky laughed. "You're so white folks at a distance couldn't tell you from the snow on the sides or the stones."

Dicky had seen many goats in his life, but he had never seen one like Billy Mountain Goat. His face was quite long and the white beard under his chin made it look that much longer. Out of his forehead were two black pointed horns. His hair was very long and straight. There was a hump on his shoulders that made him look as if he were always ducking his head.

"My!" cried Dicky, looking Mr. Mountain Goat over very carefully. "You certainly have small legs and hoofs."

"I'm Billy Rocky Mountain Goat."

"Couldn't get over the ice and snow very fast if my legs and hoofs were much heavier," chuckled Mr. Mountain Goat. "One thing that makes my hoofs look so small is the heaviness of my long fur. Would you believe me when I tell you I have still another coat of thick, yellowish fur under this white one?"

"I should think you'd roast wearing two fur coats," laughed Dicky.

"Well, on warm days here in the zoo I do feel the heat a little," replied Billy Mountain Goat. "But up in the mountains, where there is snow most of the season, I'm quite comfortable."

"Do you like it here in the zoo?" Dicky asked. "I'll bet you are glad to get away from your enemies."

"Well," answered Billy Mountain Goat, "that's funny. We haven't very many enemies. Our worst one is man. Oh, sometimes an eagle will steal one of the young Mountain Goats, but that has never happened in my family."

"I'm mighty glad I met you, Billy," said Dicky, sticking his hand in and stroking the mountain goat's fur. "I guess I'll have to run on home. It's dinner time. Here comes the keeper with your dinner, too."

Then, promising to come back again some day, Dicky ran on home to his own dinner.

(Copyright, 1926, by Newspaper Feature Service, Inc.)

The ORACLE

This day we fashion Destiny, our web of Fate we spin. —Whittier.

Fixed fate, free will, foreknowledge absolute. —Milton.

O. P. R. F.—You have a strong, active mentality and are gifted with musical and artistic ability. You have a tendency toward solitary meditation and a liking for the occult and mystical that is not the best thing for you. Try to overcome this habit of introspection and keep thinking and above all else, try to stop that critical faculty that imposes itself through all your days. You may not realize it, but you do a good deal of fault finding in a small way. You have a habit also of taking strong dislikes to others without any particular reason. You have a magnetic disposition, and people are drawn to you unconsciously. You have good judgment and should rely on your own opinions, when they have not been formulated in moments of anger. Your temper is hot enough at times. Think before you speak and strive for poise.

You were born on Saturday. Your colors are tan and buff.

A. B. C.—You have a strong nature, with a decided aptitude for business life, or any career involving mental fitness and attention. You should strive for a good business education, decide now just what particular talent you wish to develop, then go ahead and stick to your object. You are bound to succeed, although you may not attain much in early life. You have musical ability also, and your star points to a lifetime spent in service to others. You will make an excellent mother. Marry a man born in February, May, August or March.

For you, the Golden Rule should be your watchword. If you make it such, you will have less difficulty in surmounting the obstacles of life than those animated by more selfish desires.

Be careful in selection of friends. Your mind is susceptible to influence from others. Strive to control any impulse to hate, jealousy or envy and try to attain habits of order in small things. You are careless about your own belongings and those others around you. Follow out your own intuitions.

You were born on Wednesday. The day you ask about is past. Your colors are tans and opal shades.

A. E. D.—You were born under a lucky star and are one of those individuals who have only to try hard enough to accomplish things in order to put them over. Yours is the joyful nature, liking pleasure and good times and with an aptitude for singing, dancing and the fine arts. To you, however, will come many trials in the course of your life and you will have to take recourse in your sunny ways to cover many a heartache. The fickle element in your nature will bring you some sorrow and worry. Try to overcome it. You are temperamentally disposed to turn a mountain into a molehill at all times, and are apt to take sides in quarrels. Never touch alcohol. It is particularly dangerous for you. Be thrifty with money and time, and do not procrastinate. Depend upon your own ideas. Do not imitate the manners of those about you. You are not very patient. It is a great virtue. Remember too that forbearance is an excellent thing. Cultivate it. You are of the type that is not first to cast a slur, nor last to forget an injury. Avoid flirtations.

You were born on Friday. Your color is black.

A. F.—You are naturally adapted to a life which demands a certain amount of hard work, with a good deal of creative power. Your present life, like that of your husband, is spent too much in retirement. You should strive to overcome the reserve which envelops you at times. Get out more and mingle with people. You are of the type who will become rather sad in later life if you allow a habit of morbid introspection to gain a hold on your nature, which is at its best, one full of hope and enthusiasm. Environment and circumstance can always be conquered by the one who refuses to bow to an adverse fate. Do not be careless about money. You are inclined to little extravagances, and also be more careful of your personal belongings. Worry, anger and impatience will bring you a certain amount of nerve and stomach trouble, if you do not watch yourself. You are well equipped for any emergency, but lose much force in worrying about things that never happen. A good motto for you is to think often of your friends and seldom of your enemies.

The day you ask about is past. You were born on Monday. Your colors are blue and cream.

M. J. B.—You should have ability somewhat out of the ordinary, both of head and hands, which, if developed, would make you a leader in your own sphere. You are inclined to like the mystical aspects of existence and are much interested in religion. You do not care particularly for new ways or ideas. Although success will come to you, if you try hard to conquer material impulses and remember that the mind is the master of the body, it may not be of a material type, but rather the success of a well-rounded, interesting life.

You do not like household drudgery and will never like it. You should develop your talents along the line that appeals to you most, regardless of what anyone else may say to stop you. Control your temper and listen to the advice of others.

No, the 13th should not be unlucky for you. Friday is your good day and May and July your best months. Your colors are steel and purple.

Your were born on Friday.

R. S. H.—You are naturally inclined to like the merry side of existence. Pleasure and good cheer appeal to you and you like to be happy and see others happy around you. You are fond of music, singing and dancing. Your best success in life will come from associating yourself with others in any sort of endeavor. You must not try to stand alone.

I am sorry that I am not a fortune-teller and cannot tell you when you will be better. A cultivation of this cheerful element in your nature should help you immensely.

You are of the type which is said to be at once the strongest and the weakest in the world, success depending on a realization of your own powers and a determination to do your best. You are too sensitive and are inclined to be indolent. You must concentrate on one particular line, then resolve to let nothing stop you in following it. Law or medicine would appeal to you, but you must fight laziness and indifference at all times. You would make an excellent guardian for any type of institution, particularly an insane asylum, as you have a gift for controlling people with your eyes. Hard knocks and difficulties will develop your character. You were born on Wednesday. Your color is black.

M. R. H.—You have a generous, affectionate nature, and like to help other people who are in distress. You are orderly and methodical in your habits, fond of your family and a great believer in blue blood. You can keep your own secrets and those of your friends. You have a good deal of tenacious physical power and are capable of doing a good deal of hard work, which is necessary for carrying out your duties in life. You have a keen insight for financial matters and are fond of accumulating money, enjoying life, however, as you go along. You have so many good qualities that you are inclined at times to be somewhat critical, expecting perfection in others. You are happiest when your surroundings are neat and tidy. Travel appeals to you and is good for you.

Look for good qualities in others at all times, remember that aristocratic appearances are not of as much value as true friendship, and be very careful of what you eat, so that you may retain a youthful appearance to a late date in life.

You were born on Sunday. Your colors are blue and green.

PURTY SOON

It won't be very long, now, till the kids are on their toes. What happens in the summertime 'most everybody knows. There'll be aplenty doin' when the breeze of springtime blows, for that's the time when nature shines and pep and ginger flows.

Says Mister Top, "I'm wajtin' for my session to begin. I'm all prepared, with string and such, ta have my yearly spin. In quiet and seclusion through the winter I have been, an' now it's close to warmer days—and that's where I come in."

"You haven't anything on me," says Wee Jumpin' Rope, "It won't be long until I'm swinging' merrily, I hope. I scanned a little calendar. That's where I got my dope. And will I care, when winter's gone? The honest answer's nope!"

"Go on and do yer rayin'," pipes a pair of roller skates. "Why, say, this comin' summer I've a half a million dates. The kids er gonna need me when they're at their daily play, an' when I'm fastened on their shoes, we'll both be on our way."

If all the little playthings of the summertime could speak, you'd hear them talkin' louder as the time flies, week by week. You'd know that they were achin' to be swingin' into tune, 'cause that's what's gonna happen, sure as shootin' purty soon.

Tomorrow's HOROSCOPE

By Genevieve Kemble

SUNDAY AND MONDAY, FEBRUARY 28, MARCH 1.

Sunday's horoscope shows many lively conditions, with spiritual tendencies alert and an inclination to new ventures. Still, beware deception and sharp practice and be careful with all writings.

Those whose birthday it is should have an active year, with new opportunities, but they may be in danger of fraud, sharp practice and misrepresentation. A child born on this day may be active and energetic but need direction into lines of reliability and integrity.

Monday's astrological forecast shows some sudden change, which should be undertaken cautiously, as there are financial hazards as well as personal inharmonies attendant. Still, conservatism and hard work should bring fair fortune.

Those whose birthday it is may reap a year of good fortune by making changes with caution and applying themselves to affairs in hand rather than in taking any fresh chances or speculations. A child born on this day may be industrious and should like work, but may be unsettled and fond of change and taking financial chances.

Genius means the transcendent capacity of taking pains.—Carlyle.

If a book comes from the heart, it will contrive to reach other hearts; all art and authorcraft are of small amount to that.—Carlyle.

Certain signs precede certain events.—Cicero.

This Lassie Has Her Colds "Rubbed Away"

The mother of this attractive little girl, Mrs. E. E. Emmans, of 215 Seventh Ave., N. E., Portage La Prairie, Man., is one of the many Canadian mothers who are enthusiastic about the vaporizing salve, Vicks VapoRub, for treating children's colds. Mrs. Emmans writes: "My little girl had croup at night pretty badly and Vicks did her a lot of good. I have also used it with very satisfactory results for head and chest colds."

Vicks is just "rubbed on" for sore throat, tonsilitis, bronchitis, croup or deep chest colds. When so applied, Vicks has a double direct action: *internally* medicated vapors are inhaled while, at the same time, *externally*, it is absorbed through and stimulates the skin.

VICKS VAPORUB
OVER 21 MILLION JARS USED YEARLY

COUNTY COUNCIL DISCUSSES ROADS

Report Presented of Good Roads Convention and Assessment Fixed.

The county council met yesterday afternoon at the call of the Warden, following attendance at the Good Roads convention in Toronto. The purpose of the meeting was to fix the rate of assessment for county road purposes and to discuss relative matters.

In the face of an appeal by the Douro Reeve, M. P. Coughlin, who desired a reduction of a ½ mill, the council agreed that the rate should remain the same as prevailed last year namely three mills.

It was moved that a committee of three work with the road superintendent and that the three chosen be members of the county council. The Warden and Councillors Middleton and Smithson were selected to form the committee.

Some debate was caused by this item of business and again the action centred around the Douro reeve. He maintained that the committee should be composed of five men and expressed a fear that if the number were limited to three the members would attempt to gain advantages for their respective municipalities to the detriment of others.

Morley Smithson took exception to the remark. "I for one," he declared, "will administer the affairs pertaining to county roads from a purely county standpoint, and I believe I can speak for my fellow committeemen in that regard."

Mr. Coughlin rejoined quickly: "Well, I guess I was mistaken; I was judging Mr. Smithson by myself."

I. C. Strickland submitted a motion to the effect that the usual expenses plus time be granted during attendance at conventions in the future. He pointed out that this measure had been adopted in many of the county councils and was proving effective in bringing out much larger representations at the annual gatherings. After a discussion this proposal was accepted.

After Warden Curtis had presented a brief account of what had transpired at the convention held this week, D. McFarlane, county road superintendent, outlined the salient points about the roads. He declared that the highway linking Norwood to the city of Peterboro was in a terrible condition. There was a heavy traffic on it under existing circumstances but he thought that it could be doubled by new construction work. In the few years previous maintenance had been the great consideration. During last year construction came to the fore, there being slightly more than 50 per cent. of that type of work. The men who work on the roads say that while both Lakefield and Chemong roads bear a heavy traffic, the Norwood road carries more than either of them. He said that, in conjunction with the roads committee it would be necessary for him to inspect the roads in the spring before any estimate could be made of the requirements.

It was decided that the Bridge Committee visit those bridges requiring attention and later report on the finding.

A lengthy and profitless discussion was introduced by Mr. Strickland, who was advocating a plan whereby the county might assist in a pavement construction programme, which he declared the villages, and more particularly Lakefield, were anxious to see under way. It was decided dto leave the matter at the discretion of the Roads Committee.

NEWS OF NORWOOD

NORWOOD, Feb. 27.—Mrs. R. G. Lawlor and Mrs. John Weir were in Peterboro on Wednesday attending a committee meeting in connection with the Lindsay Presbyterial of the W.M.S. of the United church.

Mr. and Mrs W. H. Harper were in Peterboro on Tuesday.

Miss Belle Raddon, who is attending the Peterboro Normal school, spent a few days at her home in the village, the first of the week.

Mr. and Mrs. Robt. Gordon were recent guests of friends in Toronto.

Mrs. Jas. McNichol was in Peterboro at the first of the week.

Mrs. Wm. Murphy was in Peterboro on Wednesday.

Mr. O. Sager of St. George, who was in charge of the recent short course, held under the direction of the Department of Agriculture in Warsaw, spent the week end with Mr. and Mrs. Fred McRae.

Mr. E. Fennell of Havelock was in the village on Tuesday.

Mr. A. G. McDermott, manager of the local branch of the Standard Bank is in Toronto attending the annual meeting of that institution.

Mr. E. C. Squire was in Bowmanville during the week, on business.

Mr. Joseph Ray of Peterboro was the guest of Norwood friends during the week.

Mr. and Mrs. George Rogers spent Sunday with friends in Havelock.

Mrs. (Dr.) F .H. Norval is the guest of her parents, Mr. and Mrs. B. Haig, Havelock.

Mr. Harland Ennis of the Royal Bank staff, Toronto, is the guest of his father, Mr. Richard Ennis.

Mrs. B. W. Squire was in Peterboro on business on Monday.

Mr. W. Barrie was in Peterboro on Monday.

CAVAN PERSONALS.

CAVAN, Feb. 26.—Mrs. Macklin of Cobourg was the guest of Mrs. Wm. Hill last week.

Mr. and Mrs. Harold Bigelow of Grass Hill visited friends here last week.

T. McClung and son, Reg., of Garden Hill were week end guests with Mr. and Mrs. C Carr.

E. Touchburn has returned home after a week's visit in Toronto.

W. J. Howden has returned home after a visit with his sister in Detroit.

Mrs. Chas. Marshal of Toronto is spending a few days with her sister, Mrs. G. Howden, being called here on account of the serious illness of her father, Wm. Kenyon.

W. Card spent the week end at her home in Bethany.

Robert Bigelow was a visitor to Toronto last week.

Rev. Mr. Totten received a message to Campbellford on Tuesday stating that his mother had passed away that morning. Mr. Totten left for Campbellford on Wednesday morning.

There is very little change in the condition of Mr. Kenyon, who is seriously ill with pneumonia at the home of his daughter, Mrs. George Howden.

He is a fool who lets slip a bird in the hand for a bird in the bush.—Plutarch.

Eczema Was So Bad Could Hardly Sleep

Mrs. G. Jones, Kitscoty, Alta., writes:—"I had eczema on my left hand, and my first finger was so swollen, sore and itchy I could hardly sleep at night.

I got a prescription from my doctor, but it did me no good, so I finally began to take

Burdock Blood Bitters

After I had taken three bottles I was completely relieved of my eczema, and would advise any one suffering from any disease of the blood to use B.B.B., as it's worth its price many times over."

This valuable preparation has been on the market for the past 47 years; put up only by The T. Milburn Co., Limited, Toronto Ont.

A real whole wheat cracker
TRISCUIT
made the same as Shredded Wheat Biscuit Pressed into a wafer.
Crisp. Delicious

NEWS FROM MADOC

MADOC, Feb. 27.—Ned Cross of the Bank of Commerce staff of Brighton spent the week-end the guest of his grandfather, Mr. D. E. K. Stewart.

Miss T. Vankleek returned on Monday from a visit to the capitol.

Mr. and Mrs. G. H. Gillespie left on Monday for a six weeks' trip via the Panama Canal to California.

Eric Cross of Osgoode Hall, Toronto, spent the week-end with his mother, Mrs. W. Cross.

Miss Eleanor Cochrane of Queen's University, Kingston, is spending a few days in town with her parents.

HASTINGS NEWS.

HASTINGS, Feb. 27.—Mr. R. N. Simpson spent a few days in Oshawa during the week.

Miss Christina Stinson of Percy spent the week-end with Miss Helen Smith.

Miss F. L. German of Detroit, Michigan, is the guest of her parents, Mr. and Mrs. A. B. German.

Mr. Neil Macdonald spent a few days in Toronto this week.

Mrs. Harold Quibell of Campbellford spent the week-end with her parents, Mr. and Mrs. A. M. Brooks.

Mrs. F. Scriver and son Mellville of Buffalo, N. Y., have returned after visiting Mr. and Mrs. Iden Bonds here.

Mrs. J. G. Staples and son Herbert of Lindsay have returned after visiting the former's parents, Mr. and Mrs. W. T. Tate.

Mr. Eric Brake of Queen's University, Kingston, spent Sunday with his parents, Mr. and Mrs. W. Brake.

TRENT RIVER NEWS.

TRENT RIVER, Feb. 27.—Mrs. George Brooks arrived last week from Hastings and is visiting her parents, Mr. and Mrs. Fred Scott, until Mr. Brooks gives up his position in Hastings to take up residence here. They will occupy the apartment above the cheese factory.

Mrs. Frank Pollock and mother, Mrs. Claude Insley, arrived from Toronto this week after spending two weeks in the city.

The trappers are making preparations for the season, which opens on March 1.

By the same means we do not always arrive at the same ends.—St. Real.

Isn't this a pretty hat?

I don't think I ever looked so well dressed as since I have been buying my clothes and hats from Hallam, direct by mail. I get better value and save money.

Write for Hallam's *Spring Fashion Book.* It illustrates the latest Paris and New York styles in coats, dresses, millinery, fur chokers, for Spring and Summer, at such low prices that, I believe, cannot be equalled. Send today, it's free.

Hallam Mail Order Corporation
241 Hallam Building, TORONTO
In business for over 35 years
5d-3,6,13,20,27-107

ORDER DOWEL SAC
REAM HORAL TAPE
BAT DARE DAGED
DEFER SEPAL SEE
DK SAVED RAVES SO
AM TIMID PESTS
CORAL METAL PET
ORAL PENAL CURE
NAG LASTS MOTOR
LEPER STRUM WE
T DAMES EASEL K
UP LOSES PETAL
LADEN VAPID POT
ICES METES SERE
PAN STRENK HOLED

ANSWER TO YESTERDAY'E CROSSWORD PUZZLE

THE EXAMINER CROSSWORD PUZZLE

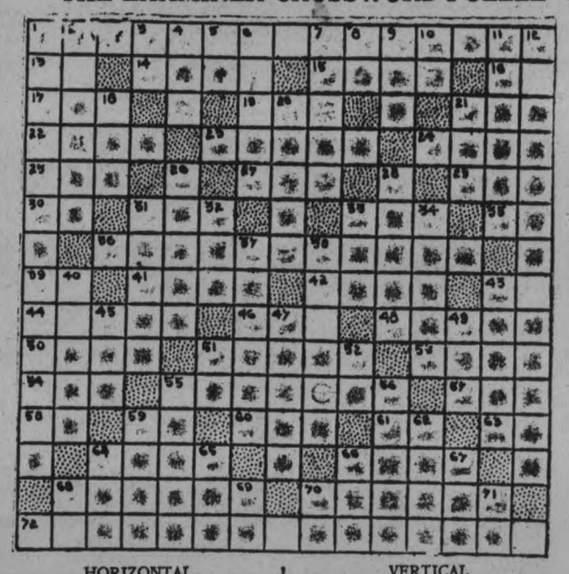

HORIZONTAL

1. Letters which commend an employe.
13. Variant of "a."
14. To peruse.
15. Small European fish (pl.).
16. Expression of surprise.
17. Sailor.
19. Electrified particle.
21. Collection of facts.
22. Wild goat.
23. To scatter.
24. To bang.
25. Ancient.
27. Male title of courtesy.
29. Years of life.
30. Point of compass.
31. Constellation.
33. Night.
35. Deity.
36. Portion of a debt payable in several parts.
39. Sixth note in scale.
41. To appear.
42. Your mother's sister.
43. Bone.
44. Small islands.
46. Grain.
48. Prophets.
50. To box with the fists.
51. A measuring stick.
53. To shower.
54. To scatter hay.
55. Regimental store.
57. Grain.
58. Within.
59. Exclamation meaning stop.
60. Summer shade.
61. Standard type measure.
63. Like.
64. Medicinal plant.
66. Food used in catching fish.
68. In this.
70. Infants' game.
72. Mercilessness.

VERTICAL

1. Opposed to sensationalistic.
2. To provide means or opportunity
3. Correlative of either.
4. Joined.
5. Mother.
6. Prepares for publication.
7. Dinner guest.
8. Paid publicity.
9. Six plus four.
10. Exists.
11. Minority.
12. Audaciousness.
18. Scarlet.
20. Semisquare bay (on a building).
21. Wing part of a seed.
26. Botton ends of pulley blocks.
28. Makes smooth.
31. Genus of geese.
32. Devoured.
33. Similar to an ostrich.
34. To come in.
37. The whole quantity.
38. Triangular sail.
40. Quaking.
43. Chief sanskristic language of India
45. Boy.
47. Pulpit block.
49. External organ of hearing.
51. Solar disc.
52. Second note in scale.
55. Device for taking center out of apple.
56. Tends toward lowest stage (as a tide).
59. Valiant man.
62. Deportment.
64. Edge of a skirt.
65. Twice.
66. Wild cattle.
67. Mound for driving off golf ball.
68. Masculine pronoun.
69. Point of compass.
70. To exist.
71. Postscript (abbrev.).

To Sleep To-night Use RAZ-MAH To-day for ASTHMA
Head and Bronchial Colds. No smokes, no sprays, no snuff. Just swallow a few Raz-Mah capsules. No slightest trace of narcotics or other dangerous or habit-forming drugs. Especially effective in reduced dosage for children's asthma.
R42

ASTHMA FOR COMFORT USE RAZ-MAH

SPECIAL Send 5c for booklet and generous sample of RAZ-MAH to Templeton Co., Toronto 2, Ont.

GUARANTEED RELIEF
Raz-Mah *quickly* stops gasping, coughing and choking—ends the headaches and pains in the eyes—makes breathing easy—relieves mucus gatherings in Bronchial tubes—gives long nights of restful sleep.
Every druggist sells Raz Mah on a money-back guarantee of relief from one $1.00 box.

IS THE INVISIBLE SECRET EMPIRE FADING?

Peterborough Man Sold His Organ For $10 To Pay His Initiation Fee; Says It Should Pay For Robe Too

George Pattenden Believes in Objects of Ku Klux Klan, But Doesn't Approve Methods Pursued in This District, He Tells The Examiner.

WENT TO MILLBROOK AS AN ORGANIZER BUT DID NOT FIND MAN THEY WANTED

Nation-Wide Survey of United States, Birthplace of Flaming Cross, Indicates That Ridicule and Dissension Have Caused Membership to Drop.

After selling his organ for $10 to pay the initiation fee, George L. Pattenden of 60 1-2 Hunter street east is not very well satisfied with the Ku Klux Klan of the British Empire. He says that he should have got at least $25, or enough to pay the six dollars for dues and the six-fifty for a robe.

"I didn't want to join the Klan in the first place," he told the Examiner, "but Gilbert kept asking me to do it and told me of all the benefits I would get if I only joined up. I guess I'm through with the Klan now, though, and all other secret societies, too.

"You see, it was this way," he continued. "When Dr. Hawkins had his meeting here I was at it, and he explained the whole thing. Papers were distributed and he told us to crinkle the slip if we wanted further information, or just put it in the box plain if we didn't. I crinkled mine and later one day at the Exhibition I met Gilbert. He wanted me to join, but I told him I couldn't. I wasn't able to join because I had been out of work for some time. I told Gilbert if he'd get me a job I'd join later. He said he didn't want to do that, and said if I liked he would take the organ in payment of the $10 fee. He had told me that I would be given a job if I joined, but I didn't get one. I worked for George Stevens a couple of days, and I've been working now, but I don't know just how long the job will last."

His Best Friend.

Mr. Pattenden said that as far as he was concerned Gilbert was the best friend he had in the Klan and he was not aware of any "crooked work." One day while he was working for Mr. Stevens in the ash yard, Gilbert came and got him. He explained that he wanted him to go down to Millbrook to help in a little organizing work. Gilbert promised to pay railway expenses and $1.50 besides. They went down, but, according to Mr. Pattenden, no canvassing was done, for the man they wanted to see couldn't be found.

On one other occasion Gilbert wanted him to go to Lindsay as a representative for a certain paper. He lacked $5.00 of expense money and Gilbert refused to lend it. Gilbert said, "Give we your watch and I'll give you the $5.00."

Pattenden asked him if he meant to hold it as a surety, but the reply was made, "No, I'll keep the watch." Pattenden said, "No, the watch was just valued a few days ago at $25 and I'm not going to give it to you." Pattenden didn't go to Lindsay.

Mr. Pattenden said that while he believed in the Klan and thought that it was a good thing, still it had not been carried out right, and the best evidence of that was the mix-up in which Gilbert finds himself at the present time.

Out of Favor in U. S.

The Ku Klux Klan is definitely on the wane in the United States. Everywhere it shows signs of dissolution; nowhere are there indications of gain. How wide and profound the decline has been may be judged from a national survey of the Klan's activities, just completed for the New York Times in every part of the country.

The conclusions of the survey show that internal dissensions have contributed much to the defeat of this cause, undertaken with so great zeal by many thousands of people. Outside criticism and the wearing process of time have helped to bring about the decline, the novelty of the movement has lost its appeal and, most important, perhaps, of all, the Klan has not been able to achieve its advertised ends. It has failed of any outstanding accomplishment, even where its strength was greatest.

The Klan is six or seven years old. It was created out of memories of reconstruction days in the South, and gained its first strength from activities in Atlanta, Ga. In the first year or two of its existence it spread through the South and into the Southwest. Then the Klan zone moved northward.

In the North for about a year it gained members weekly. But its vigor was brief. Dissensions within, criticism without, and the disinclination of the average man to join a proscribed body soon had their effect. The present status of the Klan is described in the following articles from correspondents in the various States in which the Klan has been most active:

New York.

The Ku Klux Klan in New York is said to have fallen from 200,000 members to half that number, but is still looked upon as fairly vigorous. Much of its vigor is attributed to the growth of the Kamelia, the women's division.

Legislation at Albany attempted to make the Klan reveal its rolls, constitution and oaths. Legal action was taken to restrain the order from incorporating. In 1923 a certificate of incorporation was filed with the Secretary of State giving sanction to the "Alpha Pi Sigma, Inc.," apparently an ordinary Greek-letter society. Application was then made to change the Greek name to Knights and Women of the Ku Klux Klan, taking advantage of a clause exempting benevolent orders. As such the Klan is officially known today in this State, and there the matter rests. Whether the organization will be able to function as a benevolent order is yet to be determined.

Since 1923, when the membership was said to be 200,000, the decrease has been steady. Internal strife is reported as contributing to the decline of the Klan in greater measure than outside interference. As a consequence of dissension, the Knights of the Flaming Sword were inaugurated, then the Independent Klan. All of these changes and shiftings of policy put together have made the Klan in New York harmless politically and of little significance otherwise.

New Jersey.

Trenton.

In New Jersey the Ku Klux Klan has never enjoyed political power of any importance, but its spectacular qualities have been much in evidence. In the four years of its activity many charges of assault and terrorism by threat have been lodged against the Klan, but no definite case has come to light. Its power has centred in the southern counties, in the north-western corner of the State, and in Monmouth County, on the coast. Estimates place the peak membership at 100,000, and the present enrolment at 60,000.

The history of the New Jersey Klan has been one of dissentions, accompanied by public denunciations by reported leaders who abandon the cause. Other de facto leaders have had difficulty in enforcing whatever discipline the Klan demands. At no time has its full membership been in a position to exert influence.

Burning of crosses upon hillsides, parades in regalia and mysterious "konklaves" are fairly common. A Klan "temple" has been dedicated at Washington, N. Y. A Klan project that attracted attention for a while was the reported plan for a 400-acre colony on Shark River, near Asbury Park. The colony was to be distinguished by public buildings devoted to the Klan service, with schools and "temples" for the furtherance of its doctrines. Another scheme contemplated a radio station to broadcast Klan teachings.

A notable gathering of the Klan took place not long ago in Bargaintown, N. J., near Atlantic City, where 20,000 members gathered for the dedication of a "klavern." This was said to have been the greatest show of strength the State Klan has made, surpassing the gatherings of last summer in Ocean Grove, when 8,000 to 10,000 members met for several days.

The Klan has lost some of its earlier power in the State and its membership is reduced, but the remainder makes the most of every opportunity and is likely to give the impression of rallying far greater power than it actually possesses.

Connecticut.

New Haven.

From internal dissension the Ku Klux Klan is rapidly disintegrating in Connecticut. A year ago its membership reached 18,000 persons, grouped under 23 units. The New Haven chapter of 600 members, the largest in the State, has broken away from formal membership, and Arthur James Mann, head of the New Haven unit, has said that the national organization is doomed here because of the mistakes of its leadership. He charged that corruption had crept into the organization in Washington and spread through this State. Outbreaks against the Klan at the last two open-air meetings were among the causes for decision to abandon the program in this State.

"During a career of five years the Klan in Connecticut never attempted an act of violence," said its spokesman. "We were organized in 1921. In a year we had 300 members. We held out first outdoor meeting the next year, when 2,500 hooded figures gathered on Round Hill, in Woodbridge. In 1924, we had 600 members, and the State units numbered 18,000. An outbreak took place at the meeting held outdoors in Milldale, where 10,000 spectators and 3,000 Klansmen assembled.

"Up to that time we had received regular reports of the national order's activities, but from midsummer of 1924, the national accounts were a mystery to us. Before then the accounts had been audited and certified as to correctness, but no one knows now where the money has gone."

Massachusetts.

Boston.

The Klan is disintegrating rapidly in Massachusetts. Dissension in the ranks beginning in 1923 and the inability of the order to live up to its political promises have been largely responsible for the steady decline.

Leaders three years ago asserted that they had more than 100,000 paid members. Ex-officials of the order dispute these claims. They say that at no time did they have more than 7,000 members in Massachusetts.

The quarrel between Grand Wizard Simmons and Evans, his successor, as well as the conflict of the local Klaverns with the authorities, discouraged affiliation. The result at present is a drop of paid members in the Klan to about 1,500.

The pitched battle between Klan sympathizers and those opposed, which took place in Worcester and Middlesex counties last year, have not reoccurred. The Klan came off second best. There have been no open-air meetings of late.

Pennsylvania.

Harrisburg.

Politically the Klan has never been a power in Pennsylvania. Local victories have been claimed, but the cases are more numerous where candidates have lost because of their Klan affiliations.

During the regular legislative session of 1925 a law was passed making it illegal to appear in public parade or demonstration wearing a mask. After the outpouring of Klansmen in Washington last summer the Pennsylvania members held a meeting here in which 5,000 or more paraded, while many other thousands watched. The hoods were not worn.

While the Klan contends that its membership is ever increasing, there is nothing in the life of the State to indicate any great activity on the part of the organization.

Ohio.

Columbus.

Most neutral observers believe that the Klan is disintegrating rapidly in Ohio and soon to be little more than a memory. The claim, however, is challenged by officers of the Klan. They maintain elaborate offices in Columbus and have a headquarters staff of considerable size.

Clyde W. Osborne of Youngstown, Grand Dragon for Ohio, places the membership on Jan. 1 at 206,783, of whom 60,463 are women. Since Oct. 1, 1925, Osborne says, there has been an increase of more than 5,000. He insists that the Klan is in a flourishing condition and that it has been stripped of "undesirable elements."

It is estimated that late in 1923 the Ohio Klan numbered 300,000. There is little serious dissension within the membership. Osborne says that civic committees and committees on law enforcement and public morals are busy in many communities and have made for Klan prestige.

Recent telegrams from the Klan to United States Senators Willis and Fess demanded that they oppose the entrance of the United States into the World Court. Both Senators supported the Court. In State policies few leaders take the Klan pretensions seriously. In 1924 it cast 100,000 votes in the Republican primary and brought its favored candidate, Joseph R. Seiber of Akron, second in contest for Governor. This year in the primaries it will be lucky to do half as well.

Illinois.

Springfield.

Internal strife, which has marked the recent activities of the Ku Klux Klan of Illinois, and opposition from a rival organization have forced a readjustment of membership figures. The original Klan held sway for a time. A year or more ago the Independent Klan of America arrived, and many of the original Klan members are said to have joined the new body. Then came internal contests against the leadership of Grand Dragon Palmer of Chicago, who eventually retired and was succeeded by Gale Carter of Springfield, now in charge of readjustment work.

The Klan once reigned in "bloody Williamson" County where S. Glen Young Klan raider, was shot to death in the days when the Klan held sway in Herrin, scene of the massacre of 1921. Sheriff George Galigan, an anti-Klan man, once left the country so that peace might be restored. He has returned. With the election of Marshall D. McCormack as Mayor of Herrin, who broke with the Klan, law enforcement there has been resumed.

Indiana.

Indianapolis.

The Ku Klux Klan has about 50,000 paid members in Indiana, according to the testimony of its national cashier, J. E. MacQuinn of Atlanta. The testimony was offered in a suit brought by the Klan against the Independent Klan of America, with headquarters in Muncie. It also was testified that 200,000 men have joined the organization in this State. The crest of the Klan movement was reached in July, 1923.

The Klan in Indiana is a political organization. At no time has there been any violence of consequence because of its activities. Early in the movement there were economic boycotts, but these have ceased to be serious. It has been and still is a disturbing influence.

Indianapolis is required to have a large proportion of the Indiana Klansmen. Most of this membership is in the poorer parts of the city. In Indiana politics the Klan is not a positive factor, but is of weight in a negative sense. The organization has been able to turn its membership, or a large part of it, against candidates.

D. C. Stephenson, who was Grand Dragon here when the Klan had its growth, is now serving a life sentence in prison. He was convicted of murder in the first degree as a result of the death of a girl.

MICHIGAN.

Detroit.

The influence of the Ku Klux Klan as a political factor in Michigan is waning steadily, in the opinion of neutral observers. What is believed to have been the death blow to Klan hopes was dealt in the November election, when John Smith, a Catholic, was elected Mayor of Detroit by a majority of more than 30,000. Minor successes in the smaller cities had encouraged the Klan, and the entire strength of the national organization was concentrated in an attempt to elect Charles W. Bowles, its candidate.

Some of the able Klan leaders were brought to the city from other States to supervise the campaign against Smith. This attempt to gain political control of Detroit aroused Protestant clergymen and thousands of their followers, who cast their ballots for the Catholic candidate. Smith has since credited his success to the conservative Protestants. The anti-Smith demonstration was the third outstanding campaign instituted in Michigan by the Klan.

Missouri.

Kansas City.

In the Senatorial election in Missouri this year the Ku Klux Klan is expected to wield only a negligible influence. The decline of Klan strength in the States has been rapid since it reached the peak in the Senatorial election of 1922. At that time it opposed Senator James Reed, who won in spite of its opposition.

The Klan laid claim to a State membership of amout 150,000 in 1922. Kansas City and Jackson County alone had a membership of 20,000. Today the Klan in Missouri probably does not have a paid membership of 75,000. Little is heard of it except in smaller communities, where it once elected some of the local officials, and in a few places where it controlled the county committees.

In several counties organizers have been warned to leave. In Howard County the Klan organizer was escorted from the county seat. In Springfield, where the Klan was a dominating factor in 1922, the organizationwas disbanded. The same thing has happened to local organganization was disbanded. The same towns, and the Klan has been unable to extend into new territory sufficiently fast to make up for the decrease.

Kansas.

Topeka.

The membership of the Ku Klux Klan in Kansas was probably at its peak in November, 1924, when it was placed at 150,000. There are now fewer active members, but the organization asserts an actual increase of paid membership.

The claim is made that the Klan is stronger politically because of the present conservative and tolerant attitude of its leaders and the repeated declarations that the organization stands for strict law enforcement and against any lawless or violent methods.

Colonel J. S. Dean, a former United States District Attorney, is attorney for the Klan. He had others high in the management admit that in its phenomenal growth within a short period the radical element went too far in its demands, especially in political activity.

Some dissensions are reported in local Klans. A year and a half ago there were several clashes over masked parades, but there has been no such disturbance for more than a year, since an injunction against the parades by a District Judge, which has been appealed.

The Klan's policies and principles have been materially strengthened here by recent events in Italy. The attacks on Masonry and the plan to give the Pope temporal authority in prescribed territory have fired the Klan to renewed action and increased membership.

Oklahoma.

Oklahoma City.

There has been a gradual breaking down in the ranks of the Ku Klux Klan in Oklahoma since the hectic days of the "Walton revolution" in 1923, when the organization boasted a membership of 90,000.

Since the removal from office of Governor Walton and the enactment of the anti-mask law, the activities of the Klan have been limited, until today scarcely more than 20 per cent. of the membership is active.

Dissension within the ranks is admitted. Two weeks ago State headquarters were moved from a big building in Second Street, where meetings have been held for three years, to a single room.

Klansmen formerly held so-called secret meetings in some of the larger cities; in amusement parks or open fields, after announcing the event for several days through the newspapers. These meetings were attended with a great deal of mystery and the crowds were kept out of hearing distance.

Arkansas.

Little Rock.

Internal strife has wrecked the Ku Klux Klan in Arkansas and has undoubtedly been more effective than outside opposition. With the majority of the members of the Little Rock Klan, strongest in the State, in open rebellion, and thousands of members of local Klans throughout Arkansas no longer paying dues, the political power of the organization has been broken.

Although James A. Comer, Grand Dragon, clings to his office, he has only a remnant left of his once powerful following, and his influence in States politics is no longer regarded seriously. Politicians and office seekers who once relied upon Klan support now seek votes on the ground that they no longer belong to the organization.

The Klan has lost ground steadily. It is said that there are less than 10,000 paying members. At one time the local Klan had 5,000 members. It is now said to have only about 1,000. The new organization has 1,500 members, some of whom will be candidates for county offices in the Fall.

Louisiana.

New Orleans.

The Ku Klux Klan is a dead issue in Louisiana. Officially and actually the robed organization is no longer a factor even in communities where its activities brought on strife, of which the Mer Rouge murders were typical. Membership in the State never exceeded 50,000.

Last year, when the Louisiana law requiring secret societies to file rosters of membership became operative a few hundred names were listed, and it was admitted by Klan leaders that "if there are others" they were carried on the rolls of the general organization in Atlanta headquarters. Since publication of the names of two or three members in each community, even they have ceased to indicate Klan interest or activity.

Echoes are heard of Klan conferences, and only a few months ago there were reports of a few Klan floggings. Perhaps the best index of the situation was in the recent statement by an official at the district headquarters of the Federal Prohibition Administrator.

"It was no secret," this official said, "that when the Klan was active in many parts of Louisiana prohibition agents frequently received information relative to moonshine and bootlegging from Klan sources. Nowadays nothing indicates Klan inspiration of informants."

Georgia. Atlanta.

Atlanta, birthplace and once headquarters of the Knights of the Ku Klux Klan, is now almost deserted by officials of the order and is one of its least possessions. The Imperial Palace is still here; so is the Imperial Home, given by Klan members to the founder, Colonel W. J. Simmons. But the Klan Palace is almost another forgotten "Auburn", with only a watchman there at night to answer the phone when some one calls for information, and the Simmons home has passed into othe hands.

Colonel Simmons no longer makes his residence here. As head of the Knights of the Flaming Sword he has been seen here only infrequently. E. Y. Clarke, organizer of the order, is now promoting an anti-evolution society, the Supreme Kingdom. About the only prominent Klansman left of national importance is Paul Etheridge, counsel.

The end of Atlanta's reign over the Klan came with the deposal of Simmons and Clarke and the rise to power of Hiram Wesley Evans as Imperial Wizard. When a number of bitter suits had been settled against the Klan, the trek began.

(Turn to Page 13, Please)

Dr. J. H. Hawkins, of Toronto, who launched the Ku Klux Klan of the British Empire in Peterborough (left); and a typical scene at the reception of a class of novitiates at a Klan ceremonial.

Dr. Hawkins Tells Ideals

Dear Sir.—The statement made by Gilbert that the money collected by him or any part of it, from the Millbrook citizens, was forwarded to this office, is an absolute lie, nor was this office aware that money had been collected by Gilbert until the Klan at Millbrook had exposed his actions and brought affidavits to me on February 2nd, the day before Gilbert was banished from the Klan. Nor has Gilbert any acknowledgment from this office on plain paper or otherwise of any monies received other than that part of the membership fee that is remitted to headquarters. All communications from this office bear my official signature and a copy is retained of every communication leaving this office. It is hardly likely had we been receiving a part of these funds, that we would have written the parties involved, advising them to have warrants issued and that we would render every assistance possible in Gilbert's prosecution.

I do not know the strength of the Klan of Kanada at the present time but an official communication issued by their Imperial Wizard, admits that they have lost over seven hundred members in Toronto, many of these members since affiliating with our Order. I do not care to give the strength of our Order at the present time.

The Klan of the British Empire, organized at Niagara Falls in April, 1924, is a Protestant Christian organization whose main principles are to build a clean Dominion, to uphold Protestant Christianity, to teach respect and absolute obedience to the laws of the Dominion, to fight for the betterment and upbuilding of our Public Schools, to protect womanhood and the home life of Canada that we may hand down to the coming generation, a clean heritage in Canada, asking nothing from the hand of any man or woman in Canada that we are not willing to grant to them. Avoiding at all times any injustice or aggression against any race, color or creed, and to demonstrate the practical utility of the great doctrine of the Fatherhood of God and the Brotherhood of Man as a vital force in the lives and affairs of men.

The Klan stands ready and willing to render any assistance to the proper authorities in the Gilbert Case.

Further, the statement by Gilbert that Attorney-General, Honorable W. F. Nickle was in any way connected with or behind any Klan movement, is an injustice to the Attorney-General, and was made without any authority by Gilbert.

Thanking you for the opportunity to make this statement and for the fairness in which your paper has treated us in the past, I am,

Very truly yours

J. H. HAWKINS,
Imperial Klaliff and Chief of Staff.

Why

No other car meets the Better McLAUGHLIN-BUICK VALUE

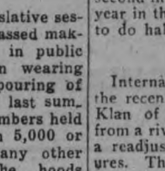

TODAY—as for seventeen years—McLaughlin-Buick is the acknowledged Standard of Comparison among motor cars.

—No other car provides all these advantages:

Triple Sealed Motor, Sealed Chassis, Duotone Duco Colors, 75 Horse Power, Mechanical 4-Wheel Brakes, Lower Prices.

The new low GMAC financing rates are available to purchasers of McLaughlin-Buick on time.

A. BROWN
383 Water Street Phone 126

E-816

Life's Evening
Should be the Easiest and Pleasantest Time

WHEN the days slip by in a procession of pleasant memories, when the peak of the struggle is passed, when the competence has been gained, when part of the goal has been achieved—comes life's peaceful evening.

It's all a dream now, but it's a dream that can come true. Thrift, prudent investment and wise living are required to make it come true. The Mutual Life of Canada renders the needed help with all three necessary conditions.

A Mutual agent will explain clearly and fully our continuous monthly income insurance and other plans which are the forerunners of a pleasant and easy "life's evening."

The MUTUAL LIFE OF CANADA Waterloo Ontario

George Gibbons, District Manager Peterboro, Ont.
A. C. Gray, District Representative
201 Barrie Bldg. - George Street 206

ON THE AIR

WHAT BROADCASTERS ARE DOING.

Paul W. Van Camp is story man at radio station WADC, Akron, O. He tells stories each evening from 7:15 to 7:30 o'clock for the children. The stories are the kind the children hear at school and not the "bedtime" type.

The United States Coast Guard Band, from the Coast Guard Academy at New London, Conn., will broadcast a series of five concerts from station WTIC, Hartford, Conn. The first concert of the series will be heard March 5.

Jacques Gordon, internationally famous violinist and concertmaster of the Chicago Symphony Orchestra, is offering a series of four concerts over WGN, Chicago.

WRNY, New York, announces a regular feature to be known as "amateurs' debut hour." Anyone who can sing, play an instrument or entertain well is eligible to take part in the program.

The Synchrophase Hour is a regular feature at station WAHG, Richmond Hill, N. Y. The ensemble presents a different soloist each week and is heard Monday evenings from 8 to 9 o'clock.

Directors of station WRNY, New York, say that they have received some new and interesting radio plays as a result of a playwriting contest which they held recently.

Baltimore's super-power station, WBAL, has extended its program and is on the air every night during the week until 10 o'clock, except Wednesday and Saturday, when it is silent.

Songs of the south, interspersed with the latest popular dance tunes, are put on the air nightly by WSM, Nashville, Tenn. Francis Craig and his orchestra open the regular evening obradcasting period.

The "Plow Boys" is a recent addition to the WOC, Davenport, Iowa, broadcast schedule. This clever troupe is heard each Thursday evening between 7:30 and 8 o'clock.

WBAL, Baltimore, is broadcasting a series of musical scenarios written especially for the station by Broughton Tall musical writer and dramatist.

PETERBORO MAN

(Continued from Page 12)

Now Washington comes nearer being the headquarters of the Klan than Atlanta.

Formerly the annual convocations of the Klan were held in Atlanta, drawing thousands from every part of the country. Since Evans took control all that has ceased. There are no more meetings on the top of Stone Mountain, as the rules of the order require.

Georgia has never been so strong in numbers as certain other States. The Klan, however, has apparently held its own and has been active in the smaller towns.

Several years ago Macon was startled by various Klan kidnapping cases. Since that outbreak quited down, there have been few cases of violence.

Texas.

Dallas.

The disintegration of the Ku Klux Klan in Texas, particularly in Dallas, the home of Imperial Wizard Hiram W. Evans, is evident. With a supervisor form Texarkana in charge of Dallas Klan 6, acting in every respect with the authority of a receiver; with the affairs of the Fort Worth Klan in similar condition and the same reported at Houston and San Antonio, it is obvious that the power of the organization numerically and politically is gone.

Former Grand Dragon of Texas Z. E. Marvin, who quit the Klan last September, is authority for the statement that the 13,000 membership in Dallas Klan 66 in 1924 has dwindled to a bare 1,200. The attendance at political meetings then was 800 to 3,500. Now it would be hard to get out 150 at any meeting.

"This condition prevails over the State of Texas," said Mr. Marvin "At the opening of this year not a province in Texas could pay its help In Texas there are not 18,000 paying members, as compared with the 97,000 of a year and a half ago."

Mississippi.

Jackson.

The Ku Klux Klan in Mississippi now has between 17,000 and 18,000 members in active standing. This figure indicates a drop in membership of some 7,000 or 8,000 from two years ago.

The bulk of the membership is in the larger cities and towns, and about 100 local Klans are in existence. The organization has never been strong in the rural districts. Instances where the organization has manifested open interest in political affairs have been few. On the only notable occasion the Klan dominated the Democratic State Convention that named delegates to the national convention in New York.

Most of the activities of Klansmen in Mississippi have been devoted to aiding State and Federal officers in enforcing the prohibition law. On several occasions Klansmen on the Mississippi coast have informed the Federal authorities concerning large liquor shipments, resulting in important captures.

The J. M. Greene Music Co., Ltd.
Authorized Westinghouse Dealers

Westinghouse Radio
SETS TUBES
made in Canada
CANADIAN WESTINGHOUSE COMPANY Limited
HAMILTON - ONTARIO

We handle a full line of Westinghouse Receiving Sets
Duffus Motor Sales
Werat and Charlotte St. - - - Phone 1760

MORNING - NOON & NIGHT
Perfect Milk For Our Market

The dairies from which our milk supply comes are kept in modern, sanitary condition, to insure the safety of Milk Products' Milk. It is PASTEURIZED in our Creamery, and comes to our customers' doors as it should—Clean, Pure and Healthful.

PETERBORO MILK PRODUCTS LTD
Phone 1900. PETERBORO ONT.

BROADCASTING AS EDUCATION TO THE PEOPLE

Ranks Next to Printing as Stepping Stone to Success.

CLUBS ORGANIZED

Various Forms of Entertainment Are To Be Heard From Stations.

By ED FRIEDMAN,
NEA Service Writer.

The broadcasting station, as an institution, is the twentieth-century contributio.. to intellectual progress.

The broadcasting station is as typically American as front porches and rocking chairs. As an institution it furnishes all the mental nourishment and refreshment that the mind requires.

Broadcasting represents the next big milestone of intellectual and social progress after Johann Gutenberg's invention of printing.

The radio fan who spends his time tuning in different stations to select the entertainment which pleases him best and whose major problem is whether classical or jazz music should predominate in broadcasting does not appreciate the full worth of the broadcasting station.

A close survey of the programs of leading broadcasting stations shows that the owner of a radio set does not have to go out of his own home to get complete mental satisfaction.

Musical.

The musical and entertaining features of broadcasting stations is popularly known. Entertainment ranging from amateur attempts to the finely polished work of the world's greatest artists are broadcast daily.

All forms of musical entertainment, ranging from barbarous tom-tom drumming through the grand opera and classical solos are on the air nightly.

Minstrels, entertainers, jokes and all other forms of humorous entertainment are broadcast.

Plays, short stories, condensed novels, book and theatrical reviews are also a daily feature. Card games, bedtime stories, "comic strips," style talks, shopping guides and advertisements are put on the air.

Clubs.

Clubs are organized in which interested listeners may obtain membership. Such features as dancing, swimming and drawing lessons, horoscopes, numerology and astrology talks provide a personal interest to listeners.

Daily physical exercises and health talks are given to keep listeners physically fit.

A vast and complete educational program has been sponsored by broadcasting stations. A multitude of home economic courses including cooking, sewing and home-keeping lessons, home topics and domestic advice are broadcast daily for women.

Great educational institutions as our modern schools, universities, trade and professional colleges and government departments broadcast educational courses

Here, the radio listener can receive all the practical and intellectual knowledge he desires. Popular talks on science, literature, art, and travel and such practical subjects as the care of the auto or business talks are sent out by the station.

Esthetic.

Courses in music, art, philosophy, poetry and literary appreciation and culture open a large field to the mental development of listeners.

The church, Sunday school lessons and sacred music have a distinct and important role in radio broadcasting.

A review of big news events and comments, stock market quotations, police reports, weather and time signals and talks by prominent individuals on important subjects keep the radio listener well informed.

The broadcasting station, being typically American, has condensed all the educational, artistic, informative and entertaining knowledge that the mind requires and offers it to listeners in their own home.

Short Cuts

Things to Know in Building and Operating a Radio Receiver

A reader of The Examiner writes he made a loud-speaker of a small megaphone, a piece of bamboo fishing rod and a pair of ear phones. After the small end of the megaphone had been closed, he says he cut a hole through it just large enough to admit the bamboo, the centre of which had been notched. With these parts together he said it was a simple matter to clamp the openings of the phones over the hollow bamboo tube.

* * *

The hard-of-hearing may find it comfortable to listen in on the phones while the loud-speaker is operating, but refrain from doing so because of the volume. A 6000-ohm potentiometer, used as a rheostat by inserting it in series with the loud-speaker and the phone leads, may be used as a volume control.

* * *

When a resistance-coupled amplifier fails on the lower musical notes try adding an external condenser of .02 or .1 and .5 mfd. capacity in parallel to the original coupling condenser, usually of the .006 mfd. size.

* * *

If your set won't tune to wavelengths over 400 meters, lengthen your antenna or put a .001 mfd. fixed condenser across the aerial and ground.

* * *

If you can't control regeneration and sharp tuning causes squealing, juggle the detector tube plate voltage. It may have to be reduced.

Enthusiasm is that temper of the mind in which the imagination has got the better of the judgment.—Warburton.

Jealousy is said to be the offspring of Love. Yet, unless the parent makes haste to strangle the child, the child will not rest till it has poisoned the parent. —Hare.

PROBLEMS OF NEEDY CITIZENS ARE SOLVED BY CHARITY BOARD THROUGH WORK OF FINCH MILLER

City's Relief Officer Has Had Many Years of Experience.

MANY CASES

Some Can't Get Work And Others Don't Want It, He Says.

The great Canadian winter that makes Canada the mecca of thousands of tourists and provides unlimited opportunities for enjoying outdoor activities to their fullest extent, like most other things, has two sides to its story.

To the young people it represents possibly the finest season of the year, as it enables them to get outsides the confines of the city and snowshoe or ski as their fancy dictates. Night after night in the city one can see sleigh loads of happy young people setting out for Lakefield or Bridgenorth, or if some one is fortunate enough to know a farmer who lives within a reasonable distance of the city, they make for the farm, and after sundry adventures reach their destination, only to trip the light fantastic until the early hours. After the dance comes the feast, which usually consists of beans, and a rollicking bunch starts citywards singing with might and main.

To the man who has a family to keep the winter presents a different problem. He has outgrown the desire to roam the countryside. Winter to him merely means cold weather, warmer clothes for the family, a pair of skates for Johnny or a pair of snowshoes for Maggie. And on top of these he has for ever in his mind an all too clear picture of diminishing coal pile which in most cases represents most of his summer's savings.

Then there is the old timer that one meets in the barber shop or some such place that they are wont to frequent. He talks of the hard winters they had years ago, and to hear him talk one would almost imagine that the world was going crazy.

So much for these people, most of whom would not change their lot if they could.

In this city, like every city, there are people whom life has not treated kindly. Some have almost reached the alloted span of life, and, through disabilities, are unable to work, while others, due to existing conditions, are unable to find employment. There are wives whose husbands have deserted them, and other people who simply won't work, and to them the Canadian winter presents a problem that requires considerable figuring in order that they may survive until the first balmy breezes of spring arrive.

Carefully Administered.

The man who will not work necessarily has to work out his own salvation, but for the needy in the city there is an organization known as the Central Charity Board, which operates for the sole purpose of providing relief for people who are unfortunate enough to require it. The board of directors includes a representative from every church in the city. Their method of procedure is to have Relief Officer Finch Miller investigate every needy case that comes to its attention. His report is then submitted to the board for endorsation, and immediately relief is forthcoming.

No cash is handed out, the relief taking the form of provisions and real necessities. For those who are able and willing to work, Mr. Miller has a woodyard, where, for every cord of wood that a man cuts, he receives in return for his labor a cheque entitling him to two dollars worth of provisions. Mr. Miller said that during his twenty-eight years' experience in the position he had come in contact with many cases. Just this winter he had two men approach him asking for relief, and when he referred them to his wood pile they refused to saw the wood, stating that they would rather steal. Quite a number, he said, do not refuse, but for some reason known only to themselves they never reach the wood pile. He stated that he had heard rumors that he had abandoned his woodyard, but such was not the case, as it was still functioning as strong as ever.

"Sometimes the fakers go to charitably-minded people in the city," he said, "and tell them their troubles. These people call me up, telling me of the case, but in most cases I have been to the scene and have already investigated it."

During the time that the reporter was in Mr. Miller's office six citizens called for their allowances. Mr. Miller said that they were typical of most of those who were on the books at present. The first was an aged lady whose husband had deserted her, and left her with a girl who is not able to work; another was a lady with a family of three, whose husband is at present in the hospital; another was an aged man who is ill and has to look after three children. Another case was that of a man who has worked hard in his time, but is now worn out and too old to work. This man has a family of four children, and only one of them is old enough to work. Still another case was that of a man who, Mr. Miller stated, had cut wood for him all winter. He is more than willing to work, but simply cannot find employment. Possibly the most interesting case of all is that of a widow of a Crimean Veteran. She is eighty-six years of age, and can neither read nor write, but to compensate for this she has the most remarkable memory that Mr. Miller has come in contact with during his experience. She can recollect dates and places where she lived while her late husband was in the service, and they include many remote places at that.

In conclusion, Mr. Miller said that there were at present seventy-seven citizens receiving help from the Board. In his opinion, conditions are much the same as last winter. Finally, stated Mr. Miller, "if they are able to work and are willing we will help them."

ABOUT YOUR CAR

By W. Z.

CAUSES OF CARBON DEPOSIT.

Accumulations of carbon is one of the greatest engine troubles known, for it deadens the spark with fouled spark plugs, weakens compression caused by pitted valve seats, and knocks from pre-ignition from heavy deposits on piston heads and combustion chambers.

There are numerous causes of these ill-effects on your power plant, such as the grade and amount of oil and carburetion mixture, that is, too much gasoline; exscessive heat is also a cause, vaporizing the oil, thinning it so that the excessive flow of liquid will find its way past the piston rings; oil in the crankcase that is allowed to deteriorate badly becomes so thin that it will pass the piston rings into the combustion chamber; scored piston rings and cylinders; poorly fitting piston rings; wrong grade of oil; too high an oil pressure; and sometimes carrying too high an oil level.

A poorly adjusted carburetor is a common source of carbon forming, an insufficient amount of air, known as a rich mixture, causing incomplete combustion on account of its slow-burning quality. A portion of oil that gets past the piston rings, together with the incomplete combustion particles, will deposit carbon in the chamber. Superfluous deposits (that which does not pass out with exhaust) bakes by heat explosions on pistons, cylinder heads and valves, and when lubricating oil is present, its gummy substance adds quickly to the building up of the deposit pile.

A decrease in power is noticeable by leaking valves, gummy carbon having found its way under the seats of the valve. Spark plugs are fouled, and carbon caked on the piston and chamber, when red hot, causes premature ignition, or pre-ignition, noticeable by a pounding noise. A carbonization of the engine is detected, when on a pull, by a knock, overheating and weak compression, and may be traced to a poorly adjusted carburetor or poor grade of lubricating oil as preventive measures for future trouble. Minimum reduction of carbon may be had by obtaining lubricating oil of high quality and correct body for the piston design and lubricating system of your make of engine.

If exhaust smoke is grey, take this as an indication that there is an excess of fuel and oil.

Excessive smoke from the exhaust may be caused by piston rings that leak.

Spark plug gaps over one-thirty-second of an inch apart may cause misfiring.

Rubbing cloth upholstery with a sponge dampened in a mixture of ¾ oz. common salt and 2 oz. of either grain or wood alcohol and clear water will be found efficacious for cleaning purposes.

Snow may be prevented from sticking to glass by using a mixture of 2 oz. glycerine and 1 oz. water with 1 dram salt. Apply to glass with cheesecloth in a vertical or perpendicular manner.

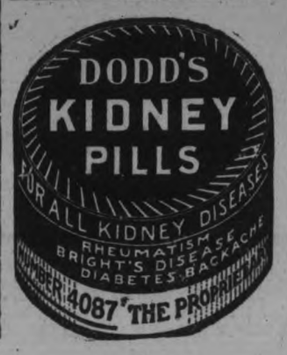

RADIO STATIONS TO BE ORGANIZED

Representatives Meet to Promote the Interests of Radio Owners.

LICENSES BOUGHT

By NEA Service.

TORONTO, Feb. 27.—Representatives of radio stations and concerns interested in radio have organized the Canadian Association of Broadcasters.

The announced purpose of the association is to improve the standard of broadcasting, to promote the interests of the owners of receiving sets and to spread by means of radio a wider knowledge of Canada.

While the association is to "protect the interests of the radio listener-in" it has been brought into being by the insistence of the copyright owners that radio stations should take out licenses from them and pay for the privilege.

Now hatred is by far the longest pleasure;
Men love in haste, but they detect at leisure—Byron.

Our prayers should be for a sound mind in a healthy body.—Juvenal.

To give is the business of the rich.—Goethe.

DeFOREST & CROSLEY RADIO

Canadian homes are further from the most popular broadcasting stations. They need a set designed, built and tested in Canada to meet Canadian conditions.

Authorized Distributor: PURSER, BULL & CO., LIMITED, TORONTO

There's an Authorized Dealer near You!

J. W. WATSON Local Dealer Phone 968 **446 George St.**

THE CITY BEAUTIFUL GLADIOLUS YEAR

Finest List of Options For Members of Horticultural Society Ever Offered.

1,000 IN A MONTH.

After a few days of rapid work in rounding up a list from the local florists, Mr. D. Grant, chairman of the premium committee of the Horticultural Society, has ready what is without doubt the finest list of options yet presented to prospective members. It comprises hardy flowers, a choice of 50 varieties, irls, peonies, garden asparagus, small fruits, flowering shrubs, climbing vines, cannas, dahlias, bedding plants, Canadian Horticulturist, and last and most important of all on this, the year of the holding of the Canadian Gladious Show and Convention in Peterboro, a fine selection of gladiolus bulbs. In view of the coming of the big show, August 24 and 25, and the visit here of all the big growers in the country, the local Horticultural Society whose guests the visiting society will be, have adopted the slogan for 1926—"The City Beautiful — Gladiolus Year." A mammoth drive for members, with the objective 1000 in a month, is to be launched as soon as the option lists are ready, and residents are advised that Mr. C. Wood of 286 Simcoe St., has been appointed official representative to call at the homes and take their membership fee of $1.00 and allow them to make a selection of the option they wish to receive. Only a large membership would warrant the giving of premiums of such value. Their purchase by the society was based on the expectation of at least 1000 flower loving citizens joining the Society on this its most important year. Most of the options if bought at retail would cost $1.00 or very close to it, so every member is going to get double value this year. It's time to think about the garden, so be prepared to pay your dollar and make your selection when the director or other campaign workers sees you.

Here is the list of options; keep this copy to look over, and there will be no delay when called on to name your choice. As many members of the family as wish may join, and each receive a separate option.

1—20 Gladiolus bulbs, all different but not labelled.
2—15 Gladiolus bulbs, labelled, all different.
3—Canadian Horticulturist for a year, and with it 5 named Gladiolus bulbs.
4—4 hardy Perennial roots, member's selection from list of over 50 sorts.
5—4 Iris roots, all different.
6—2 Peonies (red, pink or white)
7—25 Garden Asparagus roots.
8—50 Strawberries, Dr. Burrill or Senator Dunlop.
9—10 Red Raspberries, Cuthbert or St. Regis Everbearing.
10—10 Black Raspberries
11—8 Blackberries, Snyder
12—2 Gooseebrries, Red Jacket
13—3 Black Currants, Climax.
14—4 Red Currants, Wilder.
15—4 Grapes, Concord.
16—3 Grapes, Niagara

Shrubs

17—Any two of this list: Japan Quince 12" x 18"; Red Dogwood, 2' to 3'; Forsythia, Golden Bell; Bush Honeysuckle, 18" x 24"; Cut Leaf Elder, 18" x 24"; Spirae, Van Houtter, 18" x 24"; Snowball, 18" x 24".

18 — Any of this list: Crimson Weigela, 2-3 ft.; Boston Ivy, 3 yr.; Trumpet Vine, 4 yr.; Purple Wistaria, 3 yr.; Tea Rose, 3 yr., field grown; Climbing Rose.

19—1 Otaherte Orange, 1 Ponderosa Lemon, in pots.
20—3 Dahlias choice varieties.
21—6 Foliage Plants
22—3 Cannas, either bronze or green leaved.
23—3 Tuberous Begonias
24—4 Fiberous Begonia in bloom
25—3 Geraniums
26—6 Border Geraniums
27—1 Boston or Asparagus Fern
28—3 Fuchsia Assorted
29—3 boxes of Flower or Vegetable Seedlings.
30—6 Salvia Plants.

PRINCE INJURED.

Fell From Horse During Fox Hunt—Not Seriously Hurt.

ROME, Feb. 27 (Canadian Press).—Prince Philip of Hess recently married to the Princess Mafalda of Italy, was injured late yesterday, when he fell from his horse during a fox hunt. His condition was declared not to be causing anxiety.

Join the Exhibition!

OVERLAND SIX COACH

Challenges Comparison!

Side by side, with any Six within several hundred dollars of its price, this big, roomy extra-powerful Overland Six Coach will win your enthusiastic approval.

Open its big doors and note the wide seats and spacious interior, made possible by the extra-long wheel base. The luxurious velour upholstery is but an indication of the superb quality which prevails throughout.

In beauty of two-tone color effect... in lustrous finish... in body lines... in equipment... between this and other sixes in its price class there is no possible comparison. In performance it will out-pull, out-run, out-accelerate any car in its class you want to test against it.

Take a ride in the Overland Six Coach just once... drive it yourself... and you will know why it is the fastest selling car in its price field.

Overland 4 Cylinder COACH $850
F.O.B. Factory Taxes Extra

J. P. PULKINGHORN
182 Hunter St. Peterboro
Phone 278W

CURTIS & HUMPHRIES, Lindsay
HARRY TINNEY, Cavanville

London Win Western O.H.A. Group Round from Galt by 8 to 6

'WILL MEET DEFEAT SMILING,' SAYS SUZANNE, 'BUT WON'T BE THIS YEAR'

Doctor Forbids Lenglen's Entry in Nice Tournament —Stands Are Halted.

MAY PLAY YET.

MONTE CARLO, Feb. 27 (Canadian Press).—A return match between Mlle. Suzanne Lenglen and Miss Helen Wills, so far as the Riviera is concerned, is doomed, and Miss Wills must wait a few months for another chance to gain the world's tennis championship. Suzanne has definitely decided to lay aside her singles racquet until the French championships in June.

With tears streaming down her face, she announced, after a long consultation with her doctors, that she must refrain from playing in the singles in the tournament at her home town, Nice, where, it was hoped by tennis devotees that the champions would meet across the net.

Just across from the little villa where Suzanne makes her home, overlooking the courts of the Nice club one hundred workmen were busy putting up five thousand extra seats to accommodate the crowds expected for a Lenglen-Wills match. Leon Garibaldi, president of the Nice club, to whom Suzanne communicated her decision, lost no time in ordering the foreman to stop work and tear down the stands they had already put up, saying: "If Suzanne and Helen do not meet here in the singles, we have plenty of accommodations."

Miss Wills Wins Two

The announcement that Suzanne had definitely decided not to play in the Nice singles cast gloom over the thousand spectators watching Miss Wills play yesterday. Miss Will diposed of Miss Eileen Bennett, of England, 6-3, 6-2, in the semi-finals for the Duke of Connaught's gold cup, and later paired with Mlle. Contoslavos, defeated Miss Lily Cadle and Mrs. Wright, 6-3, 6-4.

As she walked off the courts Helen said: "I am sorry to hear of Mlle. Lenglen's poor health. I hope she recovers sufficiently to play in June. I have plenty of time. I feel better than I ever have."

When pressed for a further statement all she would say was: "It is not for me to comment on Mlle. Lenglen's decision."

Dr. Roger Castelli, who has attended Suzanne in recent years, declared: "I take entire responsibility for my patient's decision. It is not a question of tennis with me, or world championships, but merely one of safeguarding health. Should she change her mind and play at Nice, she does so against my advice. I refuse to assume responsibility for the consequences."

When seen by The Associated Press correspondent at her home in Nice last night, Suzanne, speaking as if she meant it, said: "My decision is irrevocable. I am not at the beck and call of promoters like professionals. I need rest, and I will take it. I will meet Miss Wills either at Paris or Wimbledon, preferably the latter, as I favor grass courts.

"I am sure Miss Wills is not responsible for the noisy publicity surrounding us. They can say I am afraid to meet her; let them. Those who know me intimately are convinced that I am not. I have proved it. When my time comes I will meet defeat smilingly and with a word of congratulation for the victor—but it will not be this year."

For Father's Sake

Despite the official announcements of both the Nice club and Mlle. Lenglen, there are many here who believe the match will take place. They feel that Suzanne if she is in any sort of physical form will play for her father's sake. As secretary of the Nice Tennis Club, he occupies a villa built out of funds appropriated by the club for general improvement of the courts and clubhouse. The club now is in debt for more than a million francs which, it has been reiterated, could be cleared by the receipts of a match between the American and French champions.

MADOC HIGH SCHOOL WON WHITBY CUP

Lost Final Game To Tweed, But Won Out on Goals.

MADOC, Feb. 27.—Madoc High School boys went to Tweed on Monday night to play the deciding game of the season and come home triumphant with the Whitly Memorial Cup, played for by the T.V.H.S. League.

Although Madoc was defeated in this game, 2-1, they won on the highest score for the season. Madoc held the cup in 1922 and 1923. Tweed held it in 1924 and 1925, and had they won it again this year it would have been their permanent possession. As it now stands, the cup will have to be played for at least two more years before a permanent winner can be declared.

The cup is now on exhibition in W. R. Rieirdon's window, and citizens are much pleased with the boys' success.

The players on the Madoc team this year are: Donald Whytock, centre; Campbell Wallbridge, goal; Jack Ross and Melbourne Caverly, wings; Kenneth Tufts and Jack Henderson defence; Ted Nickle, Charlie Phillips and Alex. Rupert, subs.

SPECIAL TRAIN FOR BIG BATTLE

Excursion Will Leave For Toronto 5.45 P.M. Monday.

A special train will be run to Toronto on Monday for the Peterboro-Parkdale hockey game, leaving the C.P.R. station at 5.45 p.m. and returning leaving Toronto at 12 o'clock. A fast run both ways is promised. Many Peterboro fans are going to Toronto for this decisive fixture, which with Watson on the Parkdale line-up looms up as the feature battle of the season. Arena tickets will be on sale on the train. There will be a special car for ladies and their escorts.

BRITISH ATHLETES TO PHILADELPHIA

Compete in April With Penn Track Men.

PHILADELPHIA, Feb. 27 (Canadian Press).—British athletes from Oxford and Cambridge Universities will compete in the University of Pennsylvania relay races on April 22 and 23. Arthur E. Porrittt, president of the Oxford Athletic Association, today cabled the university athletic officials here that a team of six runners representing the two British institutions would compete in the sprint medley and quarter mile relay championships.

It is expected that Lord David Burghley will enter the 400 metre hurdle race, which he won last, and that Porritt would be found in the sprints.

CURLING

The following games were played at the curling rink last night:

J. Wolstenholm	J. Gleason
S. G. Hall	A. Ringer
J. W. Hanbridge	L. Dobbin
J. H. Connal	W. Menzies
Skip 20	Skip 8
T. Ashby	J. D. Howden
H. Baptie	R. A. Carman
G. L. Kirkwood	J. W. Anderson
J. Sedgwick	F. C. Weber
Skip 10	Skip 12
F. S. Weir	C. Foster
J. Geraghty	H. Huffman
G. Cairns	G. Duncan
G. Boucher	T. Donaldson
Skip 11	Skip 7
T. H. Glover	Mr. Jordon
J. T. Braund	J. Selkirk
W. E. Taylor	J. W. Richmond
L. Bowes	H. Foote
Skip 10	Skip 12
C. Taylor	J. W. Kelly
W. Fitzgerald	C. H. Williamson
C. McKinnon	Dr. Weldon
C. Brown	J. Skinner
Skip 11	Skip 7
J. Cullen	D. McKinnon
F. Hawken	D. McKinnon
G. Gimblett	C. McLean
W. Oke	W. H. Taylor
Skip 3	Skip 19

LAKEFIELD, Feb. 27.—Results of games played in the vice skips' bonspiel on Thursday, Feb. 25:

D H Charlton	J C Strickland
Rev S A Kemp	Roy Charlton
Dr H E Moore	D Fiitzgerald
R J Jory	S J Charlton
Skip.....16	Skip..... 4
Geo H Spence	J W Ridpath
Rev J J Garvey	N J Sutton
E H Northey	E W Bailey
H R Wagar	T Braden
Skip..... 9	Skip..... 8
B Q Dench	C S Tanner
G Sherin	R H Little
W Watson	A G Lawless
J M Simpson	N Payne
Skip.....12	Skip..... 4
C Lake	Rev P L Jull
R G Charlton	E M Grier
H. Wannamaker	Dr Renwick
W G Morrison	H G Fitzgerald
Skip..... 9	Skip..... 7

HASTINGS, Feb. 27. — Games played by Hastings curlers:

Malcolm	Broke
Pearson	Kerr
Doughty	German
Learmouth	Huycke
Skip 13	Skip 8
Carter	Lynch
Pearson	Kerr
McCarthy	Coughlan
Wellman	Huycke
Skip 12	Skip 7
Johnson	Wellman
Pearson	Carter
Doughty	McCarthy
Learmouth	Huycke
Skip 9	Skip 8
Lynch	Carter
Kennedy	Johnson
Fowlds	Coughlan
Stevenson	Bailey
Skip 15	Skip 13
McKenty	Malcolm
Cassidy	Pearson
Doughty	McCarthy
Learmouth	Wellman
Skip 13	Skip 12
Lynch	Malcom
Kennedy	Cassidy

Inside Sporting Dope

By A Wise Cracker

Mister Sporting Editor:

Since I last set down to drop you a line plenty of things has happened in the hockey world. In the 1st place, the Petes has knocked the Kitchener Dutchmen into retirement, and in the 2nd, the Petes and Parkdales has hooked up for the group title, and at the end of the 1st round is even with 2 goals each. Some Parkdale supporters sez that if the Peterboro goal umpire had not been picked from the School for the Blind the Paddlers would be in front 3 to 2 going into the final game, but them canoeists must have their little joke. Anyhow, the official count is 2 for them and 2 for us, and Mon.'s set-too in Andy Taylor's Toronto ice barn will settle all the arguments.

They is a lot of Peterboro folks which say that the Petes didn't try to get no lead in last night's game, being satisfied to hold the Paddlers even. That is an old story, but not like a lotta old stories, it ain't even funny; it's the bunk. The boys expected to pile themselves up a nice lead Thurs. night, and they was out there trying to do that very same thing. They didn't do it, because it looks to me as if the Paddlers' board of strategy has doped out the proper way of holding the Petes. All any team has to do is to stake the blue and whiters to the 1st goal and they turn off the works right there. They ain't no front runners with the Petes, and the only time they seem to start to burn up the ice is when they is a goal or 2 down. Otherwise they is content to team along with the other fellows.

It was no great shakes of a hockey game, and the chances is that the London and Galt scouts which watched the teams in action went home and told their clubs that they could beat either the Paddlers or Petes with 1 hand tied behind their backs. The hardest worked man out there was Mister Mike Rodden, who needed 3 or 4 pairs of eyes to get all the stuff the boys was pulling. Mister Rodden was "booed" by the supporters of both sides, which looks like he was putting over an impartial job. Anyway, it was 1 night when the referee had to work to earn his jack.

SETTLE IT MON.

Who is this heroic figure which appears on the horizon as Mon.'s game looms in view?

None less than Mister Harry Watson, which has consented to play with the Paddlers in the final clash for the group.

The Paddlers figger that if they could tie the Petes with him off they can just naturally bring home the bacon with him on.

Well, they ain't no law against figgering, but me and the Parkdalers clash on this line of dope, and the way I see it, if the Petes strut the stuff they're capable of, it will take 2 or 3 Harry Watsons to stop them Mon. night. The boys is back in the last ditch, and they always do their best fighting when they gotta. A bunch of townspeople is going up to Toronto for this clash, and I wouldn't be surprised if the attendance comes close to being a sell-out Mon. night. The customers should see a swell argument.

ABOUT MISTER MITCHELL.

This Mister Harold Mitchell what refereed the Kitchener game last Fri. come pretty near making me a subject for a heart specialist. If this bird is a good referee you'll never prove it by me, because the way I see it he didn't show as much judgment as the guy which tried to persuade Rev. Ben. Spence to run on a Government control ticket. I always used to think that them Eyetalians which held the bridge in the old days and that Greek which started Marathon races by running 26 miles with a message and the kid which stood on the burning deck had a tough time, but, believe me, Mister Sporting Editor, them gazaboes had a snap alongside of what Mister Collins and Mister McLeod and Mister Dwyer was up against for a while. They was outnumbered 3 to 0, and the Kitchener fans was howling at their players in 3 languages—English, Dutch and profane—to score a mess of goals. They tell me they was some great checking done by Mister Collins and Mister McLeod—and they must a been. I can't prove it, for I was afraid to look at the doings much until the sides was even again.

A MON. OUTING.

With a special train arranged for Mon., it looks like a lotta our citizens will spend the evening in Toronto. It should oughta be a pleasant occasion for 1 and all, particularly if the Petes put the skids under Watson, Lount and Co., which same they should. The support of a coupla hundred leather lungs will be appreciated by the Petes, which naturally is not getting as much support from the Toronto fans as last year when their showing as an intermediate team promoted to senior took the Queen City bugs by storm. Mister Lou Marsh is slated to do the bell-ringing in this battle, which'll give the Peterboro camp followers somebody beside Mister Rodden to boo at.

Hoping to see you there, Mister Sporting Editor.

Sportfully yrs.,

A. WISE CRACKER.

TRAIN HELD UP CANADIAN SLED

Earl Bridges Unhitched His Dogs and Crawled Over Coupling.

NEW ENGLAND RACE.

ASHLAND, N.H., Feb. 27 (Canadian Press).—Emil St. Goddard, 19-year-old champion of The Pas, Man., mushed into the lead at the end of the second leg of the New England dog sled race Friday. Pushing through the slush for 47 miles over the long hills from Wolfeboro, he piled up a lead of nearly eight minutes over Shorty Russick, also of The Pas, who finished a bare 15 seconds ahead of him in Thursday's race.

The leader at the end of the 87 miles, St. Goddard had all seven of his dogs in shape to start the last leg of the 140 mile test today. Most of the other contenders had reduced their dog teams by dropping the huskies that failed to stand the pace.

With two-thirds of the race over, it narrowed down to a tussle between the two drivers from The Pas, with Earl Brydges, also of The Pas, and the Dupuis brothers Francois and Jean, of Quebec, pushing them hard. Francois Dupuis was third, Brydges fourth, with only a minute and a half between them, and Jean Dupuis fifth.

All the dogs were in better shape last night than Thursday night, but the drivers were well worn out. In the deep slush they shoved their sleds up all the hills and got little riding.

Roads Not Broken.

Through the first third of Friday's course to Moultonboro, the roads were not broken out. Francois Dupuis, driving for the McKay Company of Quebec, had the task of breaking the track through. He was sent away first and maintained first place throughout. The others followed him out of Wolfeboro at five minute intervals. St. Goddard started sixth and finished third. Russick started fourth and finished second.

Brydges met an obstacle in a freight train at Bridgewater Crossing two miles from the finish. The train stopped across his path and stayed there. After chafing at the holdup for a few minutes, the Canadian lad unhitched his huskies and sent them under a box car. Then he called a brakeman to help him boost his sled over a coupling between two cars, re-hitched and came spanking into Ashland fifth, to make claim for a five minute delay that the judges allowed, placing him fourth.

Summary

	Total Times. Hrs.	Min.	Sec.
St. Goddard	9	23	45
Russick	9	31	30
Francois Dupuis	9	53	30
Earl Brydges	9	54	55
Jean Dupuis	9	57	10
W. Grayson, Chicago	10	02	00
A. T. Walden	10	18	30
Walter Channing	10	21	50
Henri Skeene, Quebec	10	48	40
Philip Molloy	12	21	20
Edward P. Clark	13	12	50

BEER

Twice as strong as 4.4 can be—made at home.

Ask your Grocer for

RITE-GOOD

Malt Extract and Hops

Package to make 25 Pints $1.00

Package to make 50 Pints $1.75

If your grocer can not supply you, write direct to

E. B. Nettelfield & Co.

Ontario Representatives

33 Colborne St. - - - Toronto

or

St. Lawrence Preserving Co. Reg'd

Quebec, P. Q. 34

CLOTH CO. LOST TO OUTLAWS AND MENIE WON ONE

Single Goal Scored With the Losers Shorthanded, Decided Issue.

YOUNG COLTS BEATEN.

Clerical Defence of Menie Team Turned Back Youngsters.

CAMPBELLFORD, Feb. 27. — The Town League games at Covert's Arena on Wednesday night resulted in a win for the Outlaws over the Cloth Co. boys by a 1 to 0 score, while Menie registered their first win, at the expense of the Junior Colts the score being 3 to 2.

Both contests were hard fought, close checking affairs, and were in doubt to the final whistle. The Outlaws scored the only goal of the game in the first period, when the Cloth boys were two men short, and the Cloth boys came close to tying things up in the third period when the Outlaws were short handed. While the teams were at full strength, they battled on virtually even terms, the puck travelling from end to end in combination plays or individual rushes. Both goalies were right on and made many clever saves to turn back the opposition.

Line-up

Outlaws.—Stewart goal; McArthur and Sarginson, defence; Blue centre; Copperthwaite and Brown, wings; Coulter, McKeel, subs.

Cloth Co.—Ted Owens, goal; W. Owens and Wilks, defence; Rousselle, centre; Ayrhart and Zvisky, wings; Reid, Reynolds and Nicholson, subs.

Referee—Jack Cowell.

Judge of play—P. Saunders.

Menie 3, Junior Colts 2.

Menie rearranged their team and had the Rev. Mr. Clarke, a star goal keeper in his college days, between the posts and he made a wonderful come-back, turning the Colt Snipers back till they almost lost heart. The reverend gentleman's fine exhibition gave the Menie boys confidence, and once they gained a lead they checked the Colts at every turn. Both sextets went the route, practically without relief, the subs hardly being used at all, and it was a tired bunch that skated off the ice at the end of hostilities. Another good crowd was in attendance and the interest in the games is increasing.

Line-up

Menie.—Rev. Clarke, goal; Rev. Daniel and Hay, defence; Hume, centre; Rannie and Lynn, wings; Anderson and Hobbs, subs.

Junior Colts.—Irwin, goal; Davidson and Ingram defence; Haig, centre; Baker and Reynolds, wings; McAvoy and Blond, subs.

Officials—Cowell and Saunders.

Cowell and Saunders were the officials in both fixtures and gave the best satisfaction of any pair yet.

Menie and the Hydro meet at Covert's Arena on Saturday afternoon at 2 o'clock.

Standing of the Teams.

	W.	L.	T.	Pts.
Clerks	4	0	0	8
Outlaws..	2	0	2	6
Hydro	1	1	1	3
Junior Colt	1	3	1	3
Menie	1	2	0	2
Cloth Co.	1	4	0	2

PETERBORO BOY'S SPLENDID SHOWING

Herb. Tranter Fourth in Big Marathon Held in Brooklyn.

Herb. Tranter, former Peterboro boy and a graduate of the Examiner road races, continues to shine in the running game across the border. On Monday, running in the colors of the Millrose Athletic Association, he finished fourth in the big 20-mile Queen's-Brooklyn race in Brooklyn, N. Y. A field of 45 crack runners started in this big event, which was witnessed by 50,000 people, and Tranter was well up with the leaders all the way. The Millrose club, of which Tranter is a member, won the team race, a club mate of the Peterboro boy being first across the line. The race was run on slushy and ice streets and was a real test of stamina and endurance.

HOCKEY SCORES.

Hockey games played last night resulted as follows:

Senior O.H.A.

London 3, Galt 1. (London wins round 8 to 6).

Intermediate O.H.A.

Oshawa 5, New Hamburg 2.

Grimsby 8, North Toronto 0.

Junior O.H.A.

Kingston 6, Parkdale 2. (Kingston wins round 7 to 6).

Owen Sound 3, St. Andrew's 2. (Owen Sound wins round 10-5).

National League.

Pittsburgh 1, Montreal 0.

Junior Northern Final.

Chesley 4, Mitchell 3. (Chesley wins round by 2 goals).

Western League.

Edmonton 2, Calgary 0.

A special meeting of the P. and D. F. A. will be held in the Chamber of Commerce Rooms on Monday evening, March 1st. All senior teams and junior teams are requested to attend. Business important.

TORONTO GIRL IS SKATING CHAMPION

Leila Brooks, Canadian speed skating champion, who recently annexed two more Canadian titles. The Ontario Skating Association has presented her with a silver salber in recognition of her high attainments. She is shown on th and in the parlor.

MANY VETERANS PASS FROM MAJORS

Marquard, Shanks, McNally, Gowdy and Other Familiar Names Will Be Missing This Year.

NEW YORK, Feb. 27.—Many veterans of long standing will be conspicuous by their absence when the 1926 major leagues' race gets under way. Some dropped out while the 1925 chase was in progress; others drifted along since the world series last fall.

Included in the list are three of the most prominent utility players the American League has had in a long while. They are Ernie Johnson, Mike McNally and Howard Shanks. All were in the big show over a lengthy period. Each played with several clubs.

Johnson broke in with the White Sox in 1912. He also saw service with the St. Louis Browns and New York Yankees. He was twice shunted to the minors, only to be recalled. Johnson also played with St. Louis in the Federal League. That was in 1915.

McNally "came up" with the Boston Red Sox in 1915. He spent the latter part of the 1915 campaign with Providence in the International circuit. He was also with the Yankees, Red Sox and Senators, returning to the Yanks last season when Everett Scott went to Washington.

Shanks joined Washington in 1912. He played the outfield and took a crack at every infield position during his 11 seasons with the Nationals. In 1923 he was traded with Val Picinich to the Red Sox for Muddy Ruel and Allan Russell. The following year he went to the Yankees in exchange for McNally.

Neither Johnson, McNally nor Shanks ever reached stardom heights in the main tent. All were mighty handy fellows to have on a ball club, however. Johnson gained quite a reputation as a pinch-hitter on several occasions.

"Rube" Marquard, the once famous $11,000 b auty," is another of the old-timers to sever connections with the major league. Marquard was purchased by the Giants in 1908 for 11,000 smackers, a record price in those days. After getting away to a poor start, he turned in three great seasons in a row. That was in 1911-12-13. In 1912 he won 19 straight games, the modern mark for the majors.

Everett Scott, baseball's "iron man," has announced his retirement. Scott made his big league debut with the Red Sox in 1914. In 1921 he was traded with Joe Bush and Sam Jones to the Yankees for Peckinpaugh, Piercy, Quinn and John Collins. Now we have it he is to go with the White Sox.

Other veterans fans will miss during the coming season include Bobby Jones of the Detroit Tygers; Chick Fewster, Cleveland; Shano Collins, Red Sox; Steve O'Neill, Yankees; "Nemo" Leibold, Senators; "Hank" Gowdy, Giants, and George Burns, Phillies.

Jimmy Caveney of Cincinnati and Ike Boone, Red Sox, two comparative youngsters, have also been shunted back to less elite company.

BALL CLUB OFFICERS.

COBOURG, Feb. 27—At the annual meeting of the Cobourg Junior Baseball Club held Tuesday night the following officers were elected:

President—G. Vivian.

Vice-President—V. Butler.

Sec.-Treas.—R Dodge.

Executive committee — E. E. White, Wm. Ovens, E. Campbell, C. Boundy, K. Payne, C. Gummow.

The president and secretary-treasurere were electedd delegats to the meeting of the Durham and Ontario League to be held in Port Hope on Saturday, February 27.

Beyond All Possible Comparison

CHRYSLER IMPERIAL "80"

As fine as money can build—utmost luxury for 2 to 7 passengers—92 horse-power—80 miles per hour.

CHRYSLER "70"

70 miles per hour—5 to 25 miles in 6¼ seconds—68 horse-power—hydraulic four-wheel brakes.

CHRYSLER "58"

58 miles per hour—30 miles to the gallon—5 to 25 miles in 8 seconds.

See them in our showroom. Arrange for Demonstration.

GILLESPIE GARAGE

PHONE 950. 378 AYLMER STREET

Dealers—W. E. Ball, Millbrook. W. S. Wiggins, Campbellford. Nelson Wellman, Norwood.

CHRYSLER

CAPITOL THEATRE

LAST TIMES TONIGHT—7-9 P.M.
HOOT GIBSON in
"The Calgary Stampede"

Starts Monday
WHAT IS

ELINOR GLYN knows that love is the only thing. And in this gorgeous romance of royal lives and loves, she throws the searchlight of truth on the intimate secrets of a woman's heart.

Elinor Glyn's Production
with
ELEANOR BOARDMAN
CONRAD NAGEL

Directed by JACK CONWAY, under the personal supervision of ELINOR GLYN, story and screen adaptation by ELINOR GLYN.

A Metro-Goldwyn-Mayer PICTURE

BUY A SCRIP BOOK Convenient and Saves You Money
$10. BOOK $8.50 — 5. BOOK $4.50

MOVIEGRAPHS

HOLLYWOOD, Feb. 27.—There are times when anomalous Hollywood has its tragic side. And at such times filmdom's players are often called upon to portray more serious roles in real life than in the world of make-believe. Only the other night Bert Lytell was toastmaster at the Wampas Ball and Frolic, movieland's gayest festival. The next morning Bert served as one of the pallbearers who carried Barbara La Marr's mortal remnants to its farewell stage.

A movie company filming "Shipwrecked" was marooned afloat a large barge during the recent storms along the Pacific coast. As reckless waves swept over the barge, partially sinking it, the actors shot rockets into the midnight darkness to summon aid. A rescue boat speeded up alongside the sinking barge, the commander of which saw the movie cameras.

"Oh, it's just a lousy movie company making a thriller," he roared angrily and turned his boat around and left the "Shipwrecked" company. Oh, yes, they were eventually saved.

John Gilbert, the screen's hot and cold mixture, has moved into his recently completed 14-room villa on the heights of Beverly Hills. In this spacious mansion, which is as distinctive as the star himself, Gilbert lives alone—save for a few servants. One of the bedrooms is a duplicate of his chamber in "The Merry Widow," with great ebony mirrors, predieu and decorations entirely in black and white.

The possibility of a reconciliation and remarriage of Gilbert and Leatrice Joy, which became gossip when the two appeared together at the opening of "The Merry Widow" in New York, seems to be waning, though friends cling to the belief that love still exists.

Those thoughts along the boulevard—Pavlina, the dancer, in shiplap-grays into a beauty throw-back to yesterday—was a manicurist in San Francisco. . . . Art Rosson, the director, coming out of a second-hand store . . . not so many spats are being worn this year. . . . Mabel Trunelle, world-known star a few years ago and now inconspicuous in her own neighborhood, with Hubby Herbert Prior, actor, buying walnuts . . . another beauty parlor and face-lifting emporium opening . . . there are more rejuvenation palaces in this picturelan than there were beer bottles in Milwaukee, once upon a time . . . they help keep "youth" on the screen . . . that's the only place it is kept. . . . Doug Fairbanks riding down Heart-Brake Lane . . . first time I've seen Don Q out in a long time . . . he and Mary live an isolated existence but they're happy . . . the simplicity of their lives makes one wonder just what is the value of millions—if any. . . . Ralph Spence, ex-newshound and now scivener de luxe, who wrote a play, "The Gorilla," in 27 hours to win a wager . . . the bet was only for a few hundred and the play has brought in many thousand . . . a funny line from the play comes to mind: First guy: "Did you know that the Gorilla buries its victims alive." Second guy: "Heck, it ain't no joke to be buried dead!" . . . Daryl Francis Zanuck, little author with a big name, buying a paper. . . . he is also hubby of Virginia Fox once of the screen and now of a bungalow court. . . . Charles Girard, the Irishman who plays English parts, standing on a corner and looking at the sky . . . in the daytime. Charlie, the stars are on the sidewalks, tee, hee.

Hollywood definition—Temperament is but another name for Temper.

This declaration in bold type adorns the dressing room walls of Norma Talmadge.

In an interview, Carmel Myers, screen vamp, declares:

"You simply cannot feel sure of yourself unless you are well gowned."

Even the cinema sirens are growing up to be just nice, little girls.

...atre

...ITOL

ELINOR GL... PICTURE IS A MASTERPIECE

...nor's "The Only Thing," with Eleanor Boardman and Conrad Nagel Evokes High Praise.

Elinor Glyn's latest screen production, "The Only Thing," made for Metro-Goldwyn-Mayer and featuring a cast headed by Eleanor Boardman and Conrad Nagel, and which is coming to the Capitol Theatre Monday, bids fair to be her greatest picture. . . . . Much interest is always manifested in an Elinor Glyn picture, for they all include two very interesting ingredients—love and beauty. Madame Glyn surrounds her pictures with both, then injects whatever else is needed in the way of drama and suspense and as a result her productions are sought after by an eager public who are crying for that type of entertainment.

"Three Weeks" and "His Hour" were both splendid offerings. She has topped them both in this newest, "The Only Thing," it is said.

A Royal Romance.

The action takes place during the four days spent together by a handsome young English Duke and a Northern Princess of great beauty and charm before the latter's marriage to an old nd decrepit King of the country—Chekia. The Duke has met the Princess upon arriving at the court of the King of Chekia where he is representing the King of England at the nuptial ceremonies.

The Duke finds himself involved in a great affair of the heart. He esires the Princess. She too loves him to such an extent that she almost abandons all for him, for he wants her to flee with him to England.

There are secret meetings in the boudoir of the Princess. There are scenes with the Duke pleading with the Princess and telling her of his love.

The cast is headed by Eleanor Boardman and Conrad Nagel.

A Brilliant Assemblage.

Edward Connelly plays the part of the King and as always he gives a clever performance.

Other importantly cast are Carrie Clarke Ward, David Mir, Mario Carillo, Dale Fuller, Arthur Edmund Carew and Vera Lewis.

AT THE REGENT

LESS HOME LIFE IN AMERICA THAN EVER BEFORE. "BROKEN LAWS."

"There is less home life in America to-day than ever before," asserts Mrs. John D. Sherman, president of the General Federation of Women's Clubs at her headquarters in Washington.

Club women of the nation are uniting to remedy this situation and therefore are vitally interested in "Broken Laws," Mrs. Wallace Reid's new photoplay dealing with Mother Love and Law Observance, which is coming to the Regent Theatre on Monday.

While bearing a real message, of interest to everyone, "Broken Laws" is not a sermon. Rather, it is an interesting, vital, and dramatic story of two American families, and of the results of lack of respect for laws in their homes.

It will hold your interest and attention from start to finish, and will make you a better citizen at the same time.

"Broken Laws" deals with two mothers, one who indulges her son in every whim, and another who neglected her daughter for the delights of a jazz life. The problems that they encounter make a story that includes thrills, suspense, emotion and fast action from start to finish.

Tuesday night or "Smackers" will have their hearing of the Belgian coast. These fish weigh as much as 1,200 pounds each, while smaller fish...

GALT DEFEATED IN GROUP FINAL

London, Slow in Starting, Had One Goal Lead To Overcome.

SPURRED TO ACTION.

LONDON, Feb. 27. — (Canadian Press).—London romped off with the local O. H. A. Senior group championship, defeating Galt 3 to 1.

As in all their other games here, London were slow in getting started, and it was not until Gauthier notched the first and only goal of the second frame, that the necessity of squaring away prompted the new champions into action. Galt's advantage did not last long, as Lowery bored the puck past Murray for the tying goal. From then on London piled up a big lead.

OSHAWA GAINED 3 GOAL VANTAGE

New Hamburg Went Down To Defeat in First of Semi-Finals.

ON DEFENSIVE.

OSHAWA, Feb. 27. — Oshawa defeated New Hamburg here last night by five goals to three in the first of the home-and-home games in the Intermediate semi-finals of the O.H.A., and will take a three-goal lead to Stratford, where the return game will be played on Monday evening. The Hamburgers started out to show their onions by playing a purely defensive game, having three men back at the blue line every time Oshawa came down with the puck. The local forward line could not break through, and the first period ended 0-0.

Manager Lett in the second period began to shovel his subs. into the game, and after Rowden raised the goal umpire's hand for Oshawa on a pass from Houck, the latter was called in, and Stevens sent out. He grabbed the puck and worked past the Hamburg defence and shot, when with Rowden in close to take the rebound, number two was registered for Oshawa. With two minutes to go, Bowman got the visitors first on a solo effort, and the second stanza ended New Hamburg 1, Oshawa 2.

The last period was all Oshawa's after Bowman hit the twine for New Hamburg's second goal and the last. Oshawa came through with three, Rowden getting the first on a pass from Lowe, the second on a lone rush, and Houck grabbed off the third on a scramble in from back of the nets.

The teams were:

New Hamburg—Goal, Oliver; defence, Lederman and Bellemere; centre, Roth; wings, Bowman and Trushinski; subs., Kalbfleisch and Hamel.

Oshawa—Goal, Smith; defence, Lowe and Johnston; centre, Lott; wings, Rowden and Houck; subs., Bill Conlin and Stevens.

Referee—D. A. Lowry, Toronto.

Penalties: New Hamburg—Lederman, Hamel 2, Roth, Bellemere 2, Bowman. Oshawa — Houck and Lowe.

GREB DEFEATED ON A DECISION

Pittsburgh Battler Defeated By Tiger Flowers, First Negro Champion.

NEW YORK, Feb. 27. Canadian Press. — Harry Greb, the three year-old king of the middleweights, was dethroned by the sensational Tiger Flowers of Atlanta, Georgia, the first negro to hold the championship of the division in history. Flowers' victory came through the judge's decision at the end of a 15-round bout in Madison square garden, witnessed by 18,000 persons.

Greb, to the newspapermen at the ringside, was not himself, appearing drawn and nervous at the start, but Flowers was in excellent condition, with confidence that was not to be denied. Very seldom did the famous "windmill" onslaught of the great Pittsburg battler appear to worry the challenger, one set back for the negro coming in the fourth, whe Greb battered him to all the corners of the ring, and another in the thirteenth.

The Tiger, veteran of many encounters, boxed a steady, workmanlike battle throughout, a right hand slap introduced at the beginning of each round seeming to worry the champion.

CURLING

Played on February 26, at Campbellford.

W. Andrews	T. Thomas
G. Haig	D. E. Tait
J. Gay	P. J. Kelly
S. J. Moore	T. O. Smith
Skip.....7	Skip.....6
Dr. Scott	E. Stewart
G. Hawthorn	C. S. Gillespie
C. Weston	C. W. Pallister
J. P. Archie	M. West
Skip.....16	Skip.....13
C. McGee	J. Hagerman
Dr. O'Hara	C. Stephens
J. aSnyers	C. Davidson
A. L. Bisodeau	H. Lowery
Skip.....12	Skip.....9
C. Tyncall	T. Hall
C. Watson	M. Mulhearn
M. Curry	G. O'Sullivan
[illegible]	D. W. Douglas
Skip.....17	Skip.....12

TIE IN LADIES' GAME.

Warkworth and Campbellford Ladies Meet in Fast Battle.

WARKWORTH, Feb. 27 — The Campbellford ladies' hockey team and the local ladies' team met here last night in an exhibition game before the largest crowd ever assembled in the arena. The final score was 1-1. The game was fast and exciting throughout and though the local team had the best of the play and Mary Somers scored for them in the early part of the first period there was no further score until late in the third period, when Grace Blue for the visitors scored the tying goal. Harriet Potts in goal played the best game for Campbellford while Nellie Greenlie for Warkworth did equally well although not called upon to stop so many shots. Donald Thompson handled the game to the entire satisfaction of all.

Line-up:

Campbellford — Harriet Potts, Eleanor Feiris, Bertha Blue, Grace Blue, Evelyn Irwin, Verna Shore; subs, F. Irwin and D. Minton.

Warkworth—Nellie Greenlie, Jenny Boyce, Dorothy Wilson, Mildred Copperthwaite, Mabel Campbell, Pearl Brewry; subs, Verna Thompson and Mary Somers.

CITY LEAGUE FINALS.

Will Be Played at Brock Street Rink Tuesday Night.

It is expected that a large crowd will be on hand to witness the finals of the City League which will be played next Tuesday night. The teams in the finals are red hot rivals so that fast and interesting games are assured.

The games will be as follows:

7.30—St. Peter's vs. St. Andrew's

8.30—Brintons vs. DeLaval.

BOWLING

LADIES' MATINEE LEAGUE

In the Ladies' Matinee League, at Water Street Alleys, Mrs. Robson took two games from Mrs. Penrose and her team. Mrs. Blade high single 209, and 432 for three games. Mrs. Penrose high three 469, Mrs. Legros 460 for three games. Mrs. Robson 407 for three games.

Mrs. Penrose:				
Mrs. Watson.. ..	129	105	145—	379
Mrs. Black	209	107	116—	432
Mrs. Stiles..	112	81	107—	300
Mrs. Penrose.. ..	199	140	130—	469
	649	433	498—	1580
Mrs. Robson:				
Mrs. Legros	153	160	147—	460
Mrs. Ferguson ..	84	108	146—	338
Mrs. Miller	106	140	113—	359
Mrs. Robson.. ..	140	138	128—	407
	483	547	535—	1564

At the Water Street Alleys last night Cressman's took two games from Skeeters. Some very nice scores rolled: Lush high single 297, 258, 170, and high three 725; Cunninghant 285, Martyn 276, 601 for three games; Curtis 224, 206; Kimmel 226, Shaughnessy 202, 233, Elliott 223.

Cressman's:				
Kimmel	152	.....	226—	378
Ballard..	167	108	.....—	275
Shaughnessy ..	171	202	233—	606
Lush	258	170	297—	725
Elliott..	187	223	178—	588
Sharpe	.....	165	170—	335
	935	868	1104—	2907
Skeeters:				
Jobe..	166	185	164—	515
Williams	147	186	152—	485
Curtis	133	224	206—	563
Cunningham ..	127	285	148—	560
Martyn..	248	159	136—	543
	760	1021	943—	2724

At the Water Street Alleys last night Skeeters won three games from London Life. Martyn high single 248, also high three 543, Williams 214 Cunningham 222.

Sweeters:				
Jobe..	163	182	145—	490
Williams	214	136	146—	496
Curtis..	122	231	164—	517
Cunningham ..	161	148	131—	440
Martyne	248	159	136—	543
	908	858	722—	2486
London Life:				
B. Cunningham	222	146	132—	500
Matthews	139	169	175—	483
Richmon..	134	182	111—	427
Doughty	137	182	117—	436
Dummy..	125	125	125—	375
	771	804	660—	2241

AT K. OF C. ALLEYS

At the Knights of Columbus bowling alleys last evening, the Bluebirds (Miss Elizabeth Leahy, captain) took two games out of three from the Pansies (Miss Ada Shaughnessy, captain) and the Poppies (Miss Katie Radey, captain) took three games from the Daisies (Miss Geraldine Collins, captain).

On the Bluebirds' team, Miss C. Leahy had high score of 184, Miss O'Keefe 170, and Miss E. Leahy, 159. Miss T. O'Heron of the Poppies' team, made 169, Miss H. Hoolihan of the Panies 157, and Miss O'Toole of the Pansies, 151.

DAYTONA Beach, Fla., Feb. 27. —(Canadian Press).—Miss Glenna Collett, Providence, R.I., golf champion of the United States and France, lost to Miss Dorothy Kotz, Chicago, Friday, 3 and 2, in the biggest upset of the women's South Atlantic golf championship.

Peterborough Exhibition wants you as a member!

OLD COUNTRY SOCCER

GLASGOW Feb. 27 (Canadian Press).—In the international soccer game between Scotland and Ireland here today, the former won by four goals to nil.

TWICKENHAM, Feb. 27 (Canadian Press).— England triumphed over France in their annual international rugby match here this afternoon by 11 points to 0.

EDINBURGH, Feb. 27 (Canadian Press).—Ireland defeated Scotland in the international rugby match today by three points to nil.

LONDON, Feb. 27 (Canadian Press).—The following are results of today's soccer games:

ENGLISH LEAGUE
First Division.

Birmingham 2, Aston Villa 1.
Blackburn R. 2, Bolton W. 0.
Bury 3, Notts County 1.
Cardiff City 0, Arsenal 0.
Everton 1, Burnley 1.
Huddersfield T. 3, Leeds United 1.
Manchester City 1, Liverpool 1.
Sheffield United 1, West Ham U. 1.
Sunderland 2, Newcastle United 2.
Tottenham 'Spurs 0, Manchester U 1
West Bromwich A. 3 Leicester C. 1

Second Division.

Barnsley 1, Stockport County 1.
Blackpool 2, Portsmouth 2.
Bradford City 2, Stoke City 1.
Chelsea 0, South Shields 0.
Clapton Orient 1, Fulham 1.
Darlington 0, Middlesbrough 2.
Derby C. 4, The Wednesday 1.
Hull City 1, Preston North End 1.
Notts Forest 0, Swansea Town 2.
Port Vale 3, Oldham Athletic 0.
Southampton 4, Wolverhampton 2.

Third Division
Southern Section

Aberdare Ath. 2, Newport County 0
Brentford 4, Bristol Rovers 1.
Brighton and H. 2, Luton Town 0.
Bristol City 1, Exeter City 0.
Crystal Palace 1 Swindon Town 0.
Millwall 0, Gillingham 0.
Northampton 4, Merthyr Town 1.
Norwich City, Charlton Athletic 0.
Plymouth Argyle 1, Reading 3.
South End United 3, Bournemouth 0
Watford 3, Queen's Park R. 1.

ENGLISH LEAGUE
Third Division—Northern Section

Ashington 0, Rochdale 1.
Barrow 1, Hartlepools United 4.
Coventry City 2, Chesterfield 0.
Lancaster R. O, Rotherham U. 0
Lincoln City 1, Bradford 1.
Nelson 4, Durham City 0.
New Brighton 3, Walsall 2.
Southport 0, Grimsby Town 1.
Wigon Borough 2 Tranmere R. 2
Wrexham 2, Halifax Town 0.

SCOTTISH LEAGUE
First Division

Aberdeen 3, Airdrieonians 1.
Cowdenbeath 4, Hamilton Athletic 0
Dundee 1, Rangers 5.
Hearts vs. Celtic—Not played.
Morton 3, Falkirk 1.
Motherwell 1, Kilmarnock 2.
Partick Thistle 2, Dundee United 0.
Queen's Park 2, St. Johnstone 0.
Raith Rovers 2, Clydebank 0.
St. Mirren 2, Hibernians 1.

Second Division

Albion Rovers 3, Arthurlie 2.
Alloa 4, Armadale 0.
Boness 1 Dumbarton 0.
Broxburn United 3, Ayr United 3.
Clyde 0, Dunfermline 1.
King's Park 7, East Fife 3.
Nithsdale Wanderers 2, Arbroath 3.
Queen of South 4, Bathgate 2.
St. Bernard's 3, Third Lanark 2.
Stenhousemuir 2, East Stirling 0.

INTERMEDIATE O.H.A.

Grimsby Defeat North Toronto in Exceptionally Clean Game.

GRIMSBY, Ont., Feb. 27.—(Canadian Press.)—Grimsby O.H.A. intermediates practically eliminated North Toronto by defeating them 8 to 0 last night. The locals predominated in the play through their strong defensive system and had the visitors shooting from well outside. The game was exceptionally clean, Refere Tom Moore handing out only three penalties, all for accidental trips.

HELPFUL HINTS BY GOLFING STARS

By Special Arrangement With Colliers' Magazine.

CECIL LEITCH—ADVICE TO WOMEN PLAYERS.

When the ball is lying in the rough the player is inclined to over-estimate the difficulty of the shot. Instead of trying to get as far as possible, many players are quite content to find the fairway. This may be a wise precaution under certain circumstances, but playing for safety does not tend to improve one's form. It must be admitted, however, that it is almost impossible to get any length from the thick juicy grass which is a difficulty to be feared by every player on an inland course during the summer.

This type of grass has an unpleasant habit of winding itself round the shaft of the club and taking the sting out of the shot. To recover from a lie of this kind the niblick must be used and gripped very firmly, the player must stand well over the ball and the swing must be of an upright nature.

A point about an inch behind the ball should be aimed at and the action should be more of a chop than a sweep. It might be truthfully desribed as a stab with a full swing. From difficulties of this kind the player must use force.

(Copyright, 1926.)

SHORTY BURGESS.

Appreciates th e Action of Friends—Makes Life Worth Living.

Shorty Burgess

Fredericton, N.B., Feb. 27. — Bert Burgess, former University of New Brunswick hockey star, who has been playing for the past several years for Peterboro in the Ontario Hockey Association, will have to undergo treatment for perhaps a year as the result of his breakdown in health, according to word received here by friends.

For the past three weeks he has been a bed patient at the St. John county hospital, a sanatorium for ex-soldier T. B. patients and it is expected that he woll be confined to bed while undergoing treatmnt for some time. Writing to a friend he attributes his present condition to "neglect of a severe cold contracted last fall and carrying on at work and hockey instead of resting."

Writing of the game recently staged at Peterboro for his benefit the diminutive flash said:

"My friends are certainly standing behind me, and when one sees their actions he cannot help thinking that life is worth while."

KINGSTON WON ROUND.

Parkdale Defeated in Fast Game at Limestone City By 6-2.

KINGSTON, Ont., Feb. 27. — (Canadian Press.)—In the fastest, most exciting and most gruelling O.H.A. junior struggle played in Kingston in many years, Kingston came from behind and defeated the Parkdale juniors by a score of 6 to 2, winning the round by 7 to 6, here last night. After Parkdale had scored two goals in the first ten minutes of play in the opening stanza, the locals slowly forced the Parkdale team on the defensive and succeeded in piling up the goals which gave them the margin.

CARTAGE TEAMS.

Meet in Hockey Game at Brock Street Arena.

The Anthony Aristo ats defeated the Cooney and Jopling baggage smashers in a hectic struggle at the Brock street rink last night. Barbeau scored for the losers, scoring all three goals. The Anthony team were much too strong for the opposition and came out on the long end of a 7-3 score.

Line-up:

Anthony's: V. Anthony, D. Fuller, Legros, S. Mein, L. Anthony, M.Fowler. Subs: Babe Anthony and N. Foy.

Cooney and Jopling: G. Blewitt, Jopling, A. White, J. Marchen, J. Thornton, S. Maudsley. Subs.: A. Barbeau and J. Jopling.

Referee: Bradshaw.

VISITING CANADA.

Dr. Manley O. Hudson, professor of international law at Harvard University and outstanding authority on the work of the League of Nations, who was in Canada recently.

FIREMEN FIND MAN.

Killed By Fumes in Bedroom When House Caught Fire.

FORT WILLIAM, Feb. 27.—(Canadian Press.)—Members of the city fire department, battling with a blaze in a frame house, entered the front upstairs bedroom and stumbled on the dead body of F. Poff, the owner.

Poff was dead kneeling by the bed, fully clothed. When the house caught fire he was overcome by the fumes and collapsed while raising from the bed. Besides his widow, he leaves a boy and a girl.

JURY NAMES MURDERER.

Inquest Into Porquis Junction Death.

NORTH BAY, Ont., Feb. 27. — (Canadian Press).—The jury inquiring into the death of Henry Jones, aged Porquis Junction blacksmith, whose body was found in his shack with the head crushed in on February 12, yetserday returned a verdict "that he came to his death between the hours of nine o'clock Sunday night, February 7, and three o'clock Monday morning, February 8, by a blow from a hammer in the hands of J. B. Ruskin."

The world is like a board with holes in it, and the square men have got into the round holes.—Smith.

Regent
NOW PLAYING

Coming Monday
MRS. WALLACE REID
—in—
"Broken Laws"
A dynamic drama of Mother Love and the Law

Direct Wire installed for the Peterborough-Parkdale Game Monday

Today last chance to see Ramon Novarro in THE MIDSHIPMAN

Forced To Wear Native Garb Egyptian Students Strike

CAIRO, Feb. 27 (United Press)—Egyptian students went on strike at Alazhar University when the head of that institution demanded that they continue to wear long flowing robes and turbans instead of the Bond Street gard that some of them affected.

The Ministry of Education wanted them to be excluded permanently if they wear other than the regulation dress.

WORTH IN SPORT KNOWING

In the 1920 national open golf championship but a single stroke separated the first five contestants. It was one of the most closely fought in the history of the classic.

Edward Ray, the Britisher, won with a card of 295. His compatriot, Harry Vardon, tied for runnerup with Leo Diegel, Jack Burke and Jock Hutchison. Ray and Vardon it will be recalled, were beaten by the youthful Francis Ouimet for the crown in the 1914 playoff.

The 1920 tourney was held at Inverness club, Toledo, O., and is still a much discussed affair in golfing circles.

SPEED WAGON

Twenty-five motor trucks most nearly comparable to the Speed Wagon are so designed that, on an average, for every mile they travel, their crankshafts make 3,554 revolutions.

But the Speed Wagon, leader in this field of commercial haulage, requires only 2,873 revolutions of its crankshaft in a mile of travel. Meaning, less wear on cylinder walls, pistons and other reciprocating parts.

Capacity 2500 pounds. Twelve standard bodies.
Chassis $1460, plus freight, tax paid.

BREWER MOTOR SALES
101 Hunter Street - - - Phone 192

REO MOTOR CAR COMPANY OF CANADA, LIMITED, Windsor, Ontario

LOCALS

DR. T. P. McCULLOUGH

Eye, Far, Nose and Throat Specialists, 166 Brock St. Phone 36W

FLOORS.

Re-surface floors with an electric machine; old floors made like new.—James J. MacPherson, phone 2116. 12d-53-397

PHONOGRAPH REPAIRS

All makes; springs a specialty. T. Griffin, 146 Park St. N., opp. C.G.E. Phone 2163w. Work guaranteed. 13d-23,25,27,2,4,6,9,11,13, 16,18,20,23-656

RECITAL, FRIDAY, MARCH 5.

One of the popular events of this season will be the joint Recital of Miss Greta LeBarr and Florence Saunders, A.T.C.M., pupils of Mrs. Greenslade, in song and piano, at the Conservatory Hall on Friday, March 5, at 8 p.m. Silver collection. 3d-27,2,4

LISTEN,

After all other treatment and medical aid failed to treat your tonsil, adencid, catarrh, quinsy, cough, bronchitis and other throat and nose infections, try "Mrs. Sybilla Spahr's Tonsilitis," the guaranteed remedy. You risk nothing. At Harris Drug Store and Moncur Drug Store. 2d-27,13-316

DO YOU NEED AN ACCOUNTANT?

If you want your books audited or adjusted; if not satisfied with your book-keeping system; if you want your income tax return prepared for this or other years, or want some dispute adjusted.—H. K. Middleton. 'Phone 1353. Office, 202 Charlotte Street. dtf

AUCTION SALE

On Monday. March 1st, I will sell for Mrs. A. W. Callender, 140 Murray St., the entire contents of a seven room house including a first class square piano, antique rocker, 100 years old, dishes, some bedding, etc. No reserve as Mrs. Callender is leaving the city. Sale at 1.30 sharp. — J. F. Thornton, Auctioneer. 3d-50-500

ERNEST SEITZ.

The distinguished Canadian Pianist, will give a piano recital in the Conservatory Music Hall, on Monday evening, March 8th. Tickets $1. Students' tickets, 50c. 4d50 481

BROADWALY STUDIO OF DANCING

Directed by Marion May Perry, 190 Brock street. 'phone 613. Learn to dance correctly. Waltz, Fox Trot, Charleston, French Tango, Butterfly, Step-out, Fox Trot, Stop Waltz. Class or privately. Also Classical, Fancy and Stage Dancing. Lessons in Dramatic Art and Elocution. By appointment. 3d-50-499.

J. LEWIS HARRISON, A.T.C.L.

(Associate Trinity College, London) (Organist and Choirmaster.)

Teacher of Pianoforte and Organ; Harmony, Counterpoint, Fugue and all Theoretical Subjects.

Pupils prepared for all examinations. For terms apply to 199 Reid Street, Peterboro. Phone 483W. 26d 50 148

BE CAREFUL!

Don't operate too quickly. Many operations are avoided when "Mrs. Sybilla Spahr's Tonsilitis" is applied to tonsilitis, diseased and enlarged tonsils, adenoid, catarrh cough, bronchitis and other throat infections. Guaranteed.—At Harris Drug Store and Moncur's Drug Store. 2d-20,6-316

CLIPPER PLATES AND CLIPPERS SHARPENED AT TAYLOR'S.

We have the machinery for that work and know how to use it. That is the point. Every pair we grind are tested. Saws filed and set. Cutlery grinding, umbrellas repaired and recovered. 45 years' practical experience. Wm. Taylor, the Sheffield Cutler, 219 Hunter street west. t.t.s.

BARACA NOTES

The auto race got a great start, every engine running perfectly and the drivers with full control in spite of the heavy load. Ray Purdy piloting the Hudson, gained a one mile lead with Jack Lewis in his Cadillac, Gordon Manning guiding his Rolls Royce and Sidney Drury at the wheel of the Moon, running a dead heat.

The race is going to provide interest all the way, because each driver is out to win. The crews had better all get behind their pilot, because so much of the race depends on their assistance. 2d-50

Phone Johnny-on-the-Spot for Coal—703

Here you'll find speedy help when in need of fuel. Just phone for—

Pocahontas Coal - $14
Kentucky Hard - $12

WOOD

All kinds—hard or mixed.

HODGSON BROS
Dalhousie and Bethune

ELECTION POSTPONED

Owing to inability to secure a president, the Central Home and School Association postponed the election of officers until a later date.

OPEN TOMORROW

Open tomorrow, Borland's Drug Store, Charlotte Street, will be open tomorrow, Phone 274. Fast automobile delivery. 1d, 46, 524

FEMALE VOICE CONCERT

Will be held Friday, 5th March. Proceeds to Well Babies' Clinic and Ladies' Auxiliary G.W.V.A. 1d, 50, 521

MEETING POSTPONED

Owing to the absence of the regent, the meeting of the 57th Regimental Chapter I.O.D.E., called for the purpose of electing officers for the ensuing year, was adjourned to a later date.

AT THE PARAGON,

Corner of Brock and George, special to-day, Orchard Fruits, 2-pound tin 89c; one pound, 49c; ½ pound, 25c. Get one of our famous Marshmellow Rolls, 25c. Special opening. Announcement later. 1d-50-515

ACCOUNTS.

Books written up or audited, and balance sheets prepared. Income tax returns and assessments agreed. A. H. White, accountant, 444 Mark 'Phone 1165M. 8d-6 10 13 17 20 24 37 3-386

NAMES OMITTED.

In the account of the Foresters' concert, inadvertent omission was made of the names of Mrs. Leggett and Mr. A. Fisher, the former acting as accompanist and the latter contributing a pleasing vocal solo.

'SHOULD WOMEN PROPOSE?'

This is just one of the six important questions to be discussed at the "Joggsville Convention," a play to be presented by the "Others" Girls' Class at Murray Street Church, Friday, March 5, at 8 p.m. Come and enjoy a good laugh. Tickets 25c. 1d, 50

WOOD—LOTS OF IT

The originators of O.T.A. Wood—namely mixed wood "dry"; can also supply number one body hardwood and hardwood slabs. Phone 147.
SANITARY ICE SUPPLY
"The House of Purity" dtf

SPLENDID CONCERT BY MISSION BAND

George Street Church Society Holds Entertainment in Sunday School.

A very enjoyable and well-attended concert was given by the Mission Band of George Street Church in the Sunday School last evening. The programme was splendidly presented by members of the Mission Band, under direction of the leader, Mrs. J. H. Rowe, and her assistants, Mrs. J. E. Todd and Mrs. T. E. Curvin. Rev. J. E. Todd acted as chairman.

The programme opened with the chairman's remarks, followed by a selection by the Sunday School orchestra, directed by Mr. W. H. Cunningham; a chorus by the Mission Band; recitations by Joy Walker and Gordon Gunsolus; a vocal solo by Rosamund Burns; a reading by Evelyn Miller; a "Good-Night" drill by members of the Band; recitations by Shirley Richardson, Reg. Yelland and Jack Kenmuir; a Missionary exercise by Band members; recitations by Betty Middleton and Jack Todd; a vocal duett by Olive Rowe and Allenby Curvin; a number by the Sunday School orchestra; a dialogue by members of the Band; a pianoforte and mandolin duett by Helen Burns and Elaine Clarke; a song and drill, "Soldier Boys," by Band members; a reading by Mrs. W. H. Morton; a Hoop Drill by Band members; a Hawaiian guitar duett by Mildred and Hazel Tretheway; a number by the Orchestra; a dialogue entitled "Unexpected Company," and a vocal solo by Mrs. T. E. Curvin.

Accompaniments for the musical numbers were played by Mrs. S. L. Purdy and Miss Helen Burns.

Young people and members of the Band taking part in the various drills and dialogues, many of them appearing several times, included: Joy Walker, Alberta Killingbeck, Maude McLaughlin, Helen Delahey, Lena Forsythe, Olive Rowe, Elva Tretheway, Frieda Allison, Bobby Thornton, Howard Tretheway, Kenneth McKee, Arthur Stinson, Jack Todd, Reg. Yelland, Allenby Curvin, Robert Killingbeck, Ronald Burns, Gordon Gunsolus, Mary Vance, Mary Burnham, Margaret Vance, Miriam Purdy, Agnes Fife, Myrtle Burns, Dorothy Routley, Irene Mark, Alma Mark, Margaret Walker, Grace Burns, Grace McEwen, Helen Burns, Gladys Ash, Emma Rowe, Phyllis Gardiner, Elma Tretheway and Billy Todd.

FAMOUS HARPIST.

Mrs. Heloise Macklem Will Assist Peterborough Male Voice Choir.

Mrs. Heloise Macklem, now first harpist with the Toronto Symphony Orchestra, who is to be one of the outstanding artists assisting the Peterborough Male Voice Choir, in its sixth annual concert to be held in the Grand Opera House on Friday night, March 26th, was a pupil in the Conservatoire, and took the "Concours" in Belgium, at the end of the first year, obtaining a second prize, and a first prize with distinction and the "Queens Prize" the following year Queen Marie Henrietta, wife of King Leopold II., herself a harpist, endowed two prizes at the Brussels Conservatoire, one for the harp and one for singing.

Saturday Specials

4 Silver Tea Sets
Regular $15.00
Special—$9.90

5 Silver Pie Plates
Regular $4.50
Special—$2.95

25 Silver Butter Dishes
Special—95c

SEE OUR WINDOW

Warne Bros.
349 GEORGE STREET
DIAMOND HALL
Phone 880.

P. BURNS CO. DROPS FRUIT BUSINESS

Other Lines in the West Not Affected.

CALGARY, Alta., Feb. 27. — Canadian Press. — Announcement was made last night by John Burns, the general manager of P. Burns and Company, that his company have disposed of all their fruit houses, and will cease to operate a fruit department. Their houses located at Calgary, Moosejaw, Regina, Saskatoon and Prince Albert, have been taken over by the National Fruit Company Limited, a company which has been incorporated for this purpose, and their fruit house at Edmonton has been amalgamated with the Victoria Fruit Company, Limited, of that city. The new business at Edmonton will be known as the Victoria National Fruit Company, Limited.

These arrangements do not affect in any way the other lines of business being carried on by P. Burns and Company, Limited.

MASONIC LEADERS.

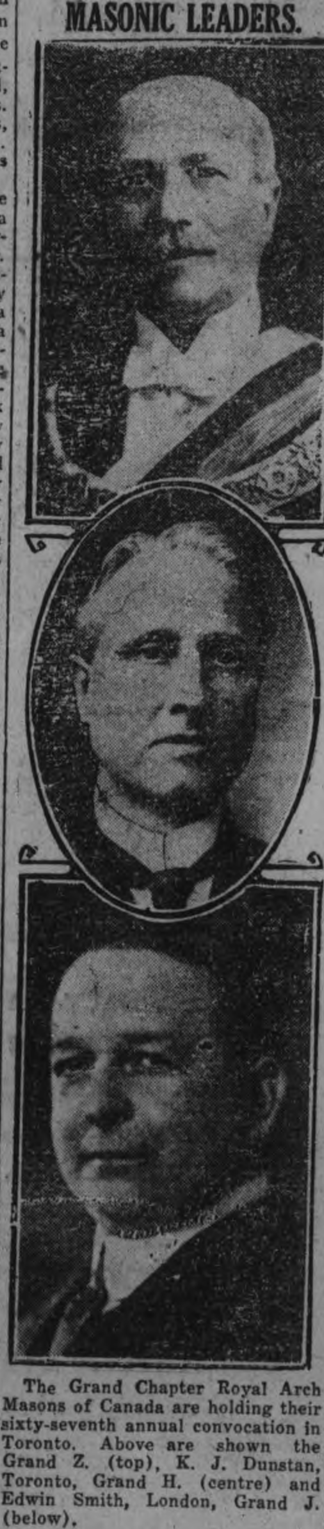

The Grand Chapter Royal Arch Masons of Canada are holding their sixty-seventh annual convocation in Toronto. Above are shown the Grand Z. (top), K. J. Dunstan, Toronto, Grand H. (centre) and Edwin Smith, London, Grand J. (below).

LATE WANT ADS.

WORK WANTED—LOCKS REPAIRed and keys fitted; odd jobs attended to. Phone 948J. 6d-52-738

FOR SALE — 1 SHEET STEEL white enamelled bath tub; 1 Buckeye Incubator, 60 eggs; phone 1796. 3d-49-739

TEACHERS' INSTITUTE HOLDS ANNUAL DINNER AND MEETING

Dr. W. J. MacClement Describes Summer Course at Kingston.

VARIED PROGRAMME.

Without Schools For Half a Century People Would Become Savages.

The annual dinner of the Peterborough Teachers' Institute was held in the Empress Hotel last evening, with an attendance of the teachers and their wives and friends to the number of about one hundred and fifteen. The atmosphere of hearty good cheer and companionship which characterizes these annual events was noticeable last night, and the teachers and their guests had a most enjoyable evening, with a dinner served in the Empress' excellent style, followed by a number of toasts and brief addresses. The special speaker of the evening was Dr. W. J. MacClement, D.Sc. of Queen's University, Kingston.

Mr. K. S. Wightman, B.A., president of the Teachers' Institute, acted as chairman. The vice-president, Miss. M. Ross, and the secretary-treasurer, Miss D. Walker, were also present, and Mrs. H. R. H. Kenner, principal of the Collegiate Institute, whose teachers are members of the organization. Among the guests were Messrs. D. Walker A. J. Madill and Adrian Macdonald, of the Normal School Staff; Inspector A. Mowat, Rev. R. C. Blagrave, D.D., representing the Ministerial Association; Mr. J. A. McKone, chairman of the Board of Education, and Mayor W. T. Holloway.

The toast to "King and Country" was voiced by Mr. Wightman, and was followed by a brief, humorous talk and a toast to "Our Profession," by Miss Thelma Paxman, and a toast to "Our Guests," by Mr. M. N. Clark, B.A. This was responded to by Mayor Holloway and Mr. J. A. McKone.

A solo rendered in Mr. M. H. Park's fine voice with accompaniment by Mrs. Park, was a Scotch song entitled "Draw the Sword, Scotland" with an encore in "Lassie o' Mine."

The address by Dr. MacClement was a brief description of the Summer School Course for teachers maintained at Queen's University, Kingston.

The professor opened his address with a reference to the importance of the teaching profession, and said that the future of civilization rested to a great extent, in his opinion, in the hands of the teachers.

"If children declined for half a century to go to school and there were no teachers to instruct them, we would revert to a state of savagery in that time. Teachers are among the conservators of civilization."

The speaker went on to describe the origin and advance of the Summer School Course at Kingston, speaking of the improved educational and recreative facilities afforded its students, and listing among its advantages the fact that Kingston, during the hot weather season, enjoys a temperature from ten to fifteen degrees lower than that of any city in the Dominion, with the exception of Halifax and Victoria.

Brief addresses eulogizing the speaker of the evening were then given by Mr. Mowat, whose short talk was punctuated by humorous anecdote, much enjoyed by his audience, also by Mr. Adrian McDonald and Rev. Dr. Blagrave.

Mr. Wightman expressed appreciation of the excellent work in preparing for the dinner, done by Mr. Ronald Deyell of King George School chairman of the committee charged with arrangements, and his assistants, Miss H. Eagleson of the Queen Alexandra School; Miss M. Stenton, of the Queen Mary School; Miss J. Buck of the Central; Mr. Trevor Miller, of the Prince of Wales; Miss McIntosh, of the Collegiate Institute; Miss D. Pilling of the King Edward, and Miss Doris Burgess of the South Central.

During the dinner, community singing was led by Mr. Carl Browne, wtih piano accompaniment by Miss Cora Smith.

MASTERLY ADDRESS BY JAMES J. DORRIS

"Canada and Its Future" at Lindsay K. C. Club.

LINDSAY, Feb. 27.—Mr. James J. Dorris, Lecturer of Peterborough Council Knights of Columbus delivered an address to the members of Lindsay Council Thursday night, taking as his subject "Canada and Its Future." The address proved to be a most intensely interesting one. Mr. Dorris quoted statistics relative to our mineral and timber wealth, our agricultural resources, our position as compared with other nations in trade and commerce, etc. He also dealt in a masterly manner with the great problems confronting the country at present and pointed out that these could be effectively and satisfactorily settled if men would only rise above politics and take a patriotic as well as constructive attitude on all questions affecting the public welfare. He emphasized the necessity of cultivating a spirit of national self respect — of standing true to the highest ideals and of realizing the great heritage which was ours as Canadians and citizens of the great colony in the Empire.

ERIC MOORE,
Born July 5, 1922.

For adoption. Peterborough City or County preferred. Apply G. W. Powell, 580 George street, or John Edgar, 577 Sherbrooke street, Peterborough. 3d-24-27-3-482.

TRADE INCREASING WITH OLD COUNTRY

Exports $497,000,000 in Twelve Months Ending January.

OTTAWA, Ont., Feb. 27 (Canadian Press).—Canada's trade with the United Kingdom has shown a marked increase during the last three years. In the twelve months to the end of January, 1926, Canada imported goods valued at $163,000,000. In the previous twelve months imports were valued at $147,000,000. Exports in the twelve months to the end of January were valued at $497,000,000, and in the preceding twelve months at $388,000,000.

Imports from the United States in the past twelve months were lower than in 1924, but higher than in 1925, while the export trade to the United States has shown a steady gain of $56,000,000 in twelve months. In the year to the end of January export trade to the United States was valued at $472,000,000, while the import trade was worth $588,000,000.

STUDIO RECITAL.

Piano Pupils of Professor R. Gliddon Give Enjoyable Programme.

A studio recital by piano pupils of Professor R. Gliddon was given at the Conservatory of Music last evening. A very enjoyable programme was rendered by those taking part, their playing showing the careful attention to technical detail and interpretation, and the smooth, pleasing tone imparted by their instructor.

The following were the numbers on the programme: Mendelssohn's "Andante" and "Capricciosa," played by Miss Lillian Brown; Schubert's "Moment Musical," and Liszt's Etude No. 5, played by Miss Kathleen Sutton of Millbrook; Dussek's "Sonata," played by Russell Rowan; Chopin's 'Bourree,' played by Stewart Young; Clementi's "Sonatina," played by Vernon Armstrong; Chopin's Waltz in G Flat and Nocturne in G, also Friml's "L'Armour," played by Miss Elizabeth Webber; Godard's "Waltz," played by Mrs. A. E. Micks; Leschetizky's "The Two Larks," played by Miss Evelyn Armstrong, and Liszt's "Cantigue d'Amour," played by Miss Agnes Grant.

OBITUARY.

MRS. R. M. DONOGHUE.

Mrs. Anna J. Donoghue, 62 years old, an old resident of Peterborough, died suddenly yesterday afternoon in the rear of her home at 215 Youngs avenue, Joliet, Ill. Death is believed to have been due to heart failure.

The body was found at 4.30 o'clock, a few minutes after she collapsed while working in the yard, by George Johnson, an employee of the Claus Johnson Grocery Company, 1404 Jackson street.

Her husband, Robert M. Donoghue, has been seriously ill with pneumonia, but Mrs. Donoghue apparently had been in good health.

Mrs. Donoghue has been active in church and social circles during her long residence in Joliet, holding memberships in the Third Order of St. Francis, St. Mary's Altar and Rosary Society and the Royal Neighbors of America.

In addition to her husband. she is survived by four sons, Dennis A. of Chicago, John J. of Hollywood, Calf., Fred E. and Hamel Donoghue of Joliet.

The body will reamin at the W. A. Barry undertaking parlors until Friday night because of the illness of Mr. Donoghue in the home.

Funeral services will be held Saturday morning from the home to St. Mary's Catholic church, exact time pending the arrival of a son, John, from California. Burial will be in Mt. Olivet cemetery.

Date of the coroner's inquest has not been set.

TRADE AWAITS SPRING FILLIP

Collections Satisfactory and Business Generally Steady.

EXPECT GOOD YEAR.

WINNIPEG, Man., Feb. 26.—(Canadian Press.) — The weekly trade report of the Canadian Credit Men's Trust Association Limited reads:

Halifax — Trade generally has been interfered with to some extent by heavy snows which tied up the railways, lumber operations being particuleary effected.

Saint John—Wholesale trade reported quiet and retail trade fair. Collections not good for this time of the year.

Montreal — Trade conditions showing a slight increase over report of last week, boots and shoes reporting a fair increase in sales with collections fair; groceries showing a fair amount of trade and collections good; dry goods also report business as better than previous week with collections fair; hardware report sales on the increase and collections fair. The retail trade are also a little more optimistic reporting fair sales for the past week.

Toronto —Wholesale trade lines are showing a steady volume of business is still being done as reported last week and retail trade remains about the same as previously reported. Collections not up to the standard for this time of the year.

Winnipeg—Wholesale conditions generally unchanged. Increased demand noted for hardware, automotive equipment and kindred lines. Retail business in the city is fair. Collections fair to good.

Regina—Wholesale trade generally reported fair to quiet and retail trade holding up well for this season of the year. Collections slow with good prospects for March.

Saskatoon— Conditions in both wholesale and retail lines not showing much improvement, but better conditions looked for with the opening of spring.

Calgary — Business conditions fair although the extremely mild weather has affected certain lines. Collections fair to good.

Edmonton—City conditions quiet but considerable improvement from outside points.

Vancouver— All lines of wholesale trade report business as being fair. Wholesalers also report that sales, collections, etc., at the present time as compared with a year ago are about the same. Retailers report business as rather quiet. Collections fair. No new port activities at the present time but there is a feeling amongst the trade that business conditions are improving and it is anticipated that the present year will show an improvement all round.

Around The City.

The girls of Lindsay P.C.I. are in the city to-day to play basketball with the local team. They are being entertained at tea in the school.

TO DISCUSS SETTLEMENT.

Delegation Meets in London To Settle Portugal's Debt To Great Britain.

LISBON, Portugal, Feb. 27 (Canadian Press).—A delegation leaves for London to-day to discuss the settlement of Portugal's debt to Great Britain.

McGill University
MONTREAL
Faculty of
MUSIC

Annual Local Examinations in Music

Theoretical Examinations will be held on or about May 5th, and Practical Examinations during May and June at various centres throughout Canada.

Through these examination—open to the pupils of all teachers—the standing of a student may be ascertained and progress tested. They are also preparatory to the diploma and degree courses in Music, which taken from McGill, a truly National University, are recognized everywhere as of the highest standing.

Further information regarding the different grades, music to be prepared, fees, etc., and application forms may be obtained by applying direct to the Secretary of the Faculty of Music of McGill University or to the local Secretary, F. G. Mann, 186 Dublin street.

Entries for the examinations should be sent before April 1

THE ADVANTAGE OF GLASSES

is that if they will help you at all they will help you as long as they are worn. If they are needed at all they are needed all the time. And if they will help for an hour they will help every day and all the time. That is why it is important to learn as soon as possible whether or not glasses are needed. Our service will tell you all about your eyes.

A. A. FOWLER, Phm.B.
EYESIGHT SPECIALIST

R. McLeod has a drug store in the same place—373 George St.

PAVING BY-LAW FOR WEDNESDAY

Council Will Discuss Rubidge Street Improvement Planned in 1925.

BOARD OF WORKS.

At the meeting of the Board of Works, held last night, it was decided that the by-law authorizing the paving of Rubidge street, decided on by last year's Council, would be submitted to the Council at its next meeting.

There was considerable discussion about the Fire Department going outside the city boundary to the help of adjoining townships. Aldermen Cotton and Meyers moved that a committee be appointed to meet the Township Councils and discuss the matter of fire protection with them.

City Engineer Parsons was authorized to obtain prices on oil for use on the streets this summer.

A letter was read from the Municipality of Windsor to the Provincial Government protesting against the tax on gasoline used by municipally owned cars and trucks. Aldermen Ackerman and Cotton moved that the letter be endorsed by the Council.

A communication was read from H. J. McCannon asking that Walkerfield avenue be graded. The matter was referred to the chairman of the commttee.

J. H. Verner of the Western Clock Company appeared before the Board to ask for a drain to prevent the water gathering where the pavement comes to an end beside the factory. He said that his company had gone to considerable trouble and expense in maintaining a lawn in front of the factory and as a result of the water becoming dammed at this point the lawn is spoiled. The matter was left to the chairman of the committee and the City Engineer.

CONFERENCE ON COAL.

Sir Henry Thornton Expected In Ottawa To Discuss Alberta Coal.

OTTAWA, Feb. 27. — (Canadian Press).—Sir Henry Thornton, president of the Canadian National Railways, is expected in Ottawa on Monday to confer with Hon. Charles Stewart, Minister of Mines, and representatives of Alberta and Ontario regarding the further movement of coal from Alberta to Ontario.

Good Taste

Is a feature of our monuments. No matter what their character and size may be we rigidly adhere to the bounds of good taste. There is distinction in every line, impressive solidity to every monument we turn out.

ALLAN BROS.
Lindsa: Monumental Works, 11 Cambridge St. N., Lindsay.
Next Fire Hall 'Phone 284J.

ALEXANDER & HALL
ELECTRICIANS
When you have Electrical work to do. Call
P. Alexander. Phone 1755J.
W. Gordon Hall, Phone 1403w.

FOR BETTER CAKES
PIES AND PASTRY
PHONE 427
Pies, ass't'd .20c Cookies, doz., 20c
Layer Cakes 25c Drop Cakes, 25c
Jelly Rolls. 20c Choc. Eclairs 40c
or at your Grocer. City wide del.
S. FERGUSON, Corner Aylmer and McDonnel Streets

For Clancy's
TAXI
Phone 1838
Make a note of our number—not in telephone book. t.t.s.

ALBERTA COAL
On the Way
Order now and get delivery off car.
BODY HARDWOOD
and
HARDWOOD SLABS
Cut to your order.
'Phone 209.
H. B. TAYLOR & SON
6d-11 13 18 20 25 27-329.

Remarkable Demonstration.

The Speed Limit Far Exceeded in the Application of Paint to Automobile Bodies.

Yesterday at his paint shop on Simcoe street, Mr. E. M. Grier gave a demonstration of the application of the new "Murcote" finish, by the "Double Quick" process. After the surface is all prepared by removing old paint, rust, etc. the rest is all rapid fire work that is absolutely astonishing in its results. With a compressed air apparatus, the paint, or laquer, is blown on in several successive coats that are applied one after the other, and being soft, all amalgamate into one, and the car has received all the coats it is to get. A rub down is all that follows and the auto is ready to go home, with a shine that laughs at any kind of weather, and is like new a year later, a finish that is as soft seemingly as velvet, yet with the tough suppleness of sword steel. As Mr. Grier remarked, it is super service at super speed. If a car is wanted re-finished in double quick time, the "Murcote" is certainly the finish that allows it.—Advt.

THE JEAN RIDDICK YARN SHOP
shows an unusually large stock Yarns, Hosiery, Underwear, Et... Come and see us and save mon...
WE SELL FOR LESS!

N. D. FOOTE, D.S.C.
GRADUATE CHIROPODIST
All manner foot trouble successfully treated, 107 Barrie Bldg., Phone 1730W for Appointment.

CITY TAXI 25c
UP-TO-DATE HEATED CARS
SERVICE DE LUXE
DAY OR NIGHT
'PHONE 2240
Brydon Weese, Manager

SATURDAY SPECIAL
EXTRA QUAL... SMOKING TOBACCO
½ lb. Tin 40c; 1 lb. Tin 75c
Riverside Cigar Store
P. GOSSELIN
HUNTER AND QUEEN ST.
Phone 2...

CHIROPRACTOR
M. C. GOODWIN
DC. Ph. C.
Palmer Graduate
108 Barrie Building
Lady Attendant Phone ...
Hours 10-12 a.m., 2-4 and 7-8 p.m.
Office closed Tuesday evening, also Thursday afternoon and evening.

Save Your Coal
Comfort can be had and money saved on fuel if you have your windows and doors fitted with Chamberlain Metal Weather strip. It shuts out cold ... and is the cheapest and ... effective weatherstrip ... market.
J. H. V...
773 Ayl...
Peterborough

An...
J... Arrived
Mar... mi - anthracite Co... less; the best sub... anthracite, ... $15
Genu... 3 Pocahontas Egg s... d, per ton $13
Kentucky Egg Coal, per ton $11
Coke, per ton $16
Heavy Hardwood Slabs, cut 12 inches team load for $6
Heavy Hemlock Slabs, cut 12 inches team load $4.50
Steam Coal at current prices.
McCARTHY AND JOHNSTON
Phone 96

WE ARE KNOWN TO CARRY OUT THE WISHES OF OUR CLIENTS
BELLEGHEM'S
FUNERAL SERVICE
PHONE 85
AMBULANCE

MARCH

1926

Hockey Returns To-night.
Eleanor Boardman
in "THE ONLY THING"
CAPITOL—TODAY

The Evening Examiner

PROBABILITIES.
Cloudy with scattered showers in south; snow in north. Tuesday—Strong north-westerly winds and somewhat colder.

VOL. LVII., No. 50 PETERBOROUGH, MONDAY, MARCH 1, 1926 PRICE THREE CENTS

HOCKEY TO-NIGHT

Direct Wire from Arena, Toronto, to Regent Theatre
PARKDALE vs. PETES. — Final Game of Play-Off

REGENT: Feature Picture: Mrs. Wallace Reid in "Broken Laws"

KEN BLOOD'S ORCHESTRA will feature the Latest Radio Hit "Let's Waltz As We Say Good-Bye"

DICK LUSH WILL DO THE ANNOUNCING
DOORS OPEN AT 7.30 SHARP.

ANCIENT URGE OF EXPLORATION DRAWS MANY ADVENTUROUS MEN INTO WASTES OF UNKNOWN NORTH

At Least Six Expeditions Seek Pole or New Lands.

MANY PLANES USED.

Four Parties Going North For Scientific Purposes—From Many Sections.

NEW YORK, March 1 (Canadian Press).—The ancient urge that sent Hendrik Hudson battling through the Polar Seas in 1607 in search of the North-West Passage to the Spice Islands of the east, to-day still stirs the blood of modern explorers, who seek to solve the mystery of the northern seas.

Lured by the desire for adventure, the hope of commercial discoveries, the insatiable curiosity of science, and even questions of military strategy, at least six Arctic expeditions hope this summer to reach the North Pole or to find new lands hidden away in fields of unknown ice. Four other purely scientific expeditions will penetrate far into the north. It has become almost an international race to find this no man's land. By land, sea, and air, expeditions representing interests in North America, France, Norway, Italy and Russia will penetrate the regions that lured countless explorers before them.

Of the three United States expeditions, the first that will take the air under present plans is that headed by Captain George H. Wilkins, Australian explorer, now on its way north. The party hopes to make its first flights in Fokker planes in late March or early April, from Point Barrow, Alaska.

The chief purpose of the expedition is to seek an unknown land believed to lie north of Alaska and Siberia.

Another United States expedition, headed by Lieut. Wade, the round-the-world flier, also seeks this mystery land, but, in addition, seeks to make the round trip flight to the Pole.

Lieut. Wade believes that Soviet Russia is planning a secret flight to the unexplored territory in the hope of claiming any land that may be found. Lieut. Wade hopes to establish the shortest London to Tokio route. The Byrd expedition, backed in part by John D. Rockefeller, Jr., and Edsel Ford, also seeks this unknown land.

A mysterious motor sled will play a prominent part in the expedition under the auspices of the French Navy Department. The sleds are the design of Captain Otto Sverdrup, Norwegian seaman, who piloted Nansen in the Fram on his famous drift past the North Pole locked in Polar ice. Hydroplanes will be used to start from Spitzbergen to the Pole.

Raold Amundsen and Lincoln Ellsworth, who made their Polar attempt in airplanes last summer, will try a dirigible this summer.

The craft "Norges" was built under the auspices of the Italian Government. Greater geographic knowledge is the aim of this expedition which is supported chiefly by the Aero Club of Norway. Another Norwegian, Lieut. Eliassen, hopes to reach the Pole in a flying boat, starting from Nova Zembla.

An expedition headed by Harrison Williams, backed by the American Museum of Natural History, and George Palmer Putnam, publisher, will cruise the seas about Greenland to obtain scientific data. A party from the University of Michigan, led by Professor William H. Hobbs, will explore Greenland itself. A Russian expedition to the west shore of Nova Zembla, led by Professor Matousevitch, has been announced. Another Russian expedition will explore the large island north of Siberia, formerly known as Nicholas II. Land, but now known as Lenine Land.

The possibility of Polar expeditions in Zeppelins also has been suggested by Dr. Hugo Eckener, well known German designer. Commander Donald B. MacMillan heads his next expedition into the frozen north in June, when he will search for Norse relics in Labrador, Greenland and Iceland.

NOW, HONESTLY—

Most people think that one of the main reasons for having trouble is so that you will have something to tell you friends about.

Sure, it's a relief to spill tough luck to someone — but consider the effect on the victim.

Usually you're the one who gets you into trouble. Get yourself out!

And, in the meantime, if you must spread some sort of chatter — talk about cheerful things.

CHALLENGED BY LADY.

J. L. Stansell, M.P., who has been challenged by Miss Genevieve Lipsett-Skinner, Canadian lady journalist, to meet her on a public platform and deny her charges that members of Parliament for the most part shirk their duties in the House.

ENLARGEMENT OF LEAGUE COUNCIL BAD FAITH TOWARD GERMANY IS PRESS CENSURE OF CHAMBERLAIN

British Foreign Minister Seriously Embarrassed By Recent Speech.

WILL NOT RESIGN

Admission of Poland as Counterpoise to Germany is Denounced.

LONDON, March 1 (Canadian Press).—Seldom has a British Foreign Minister found himself in such a difficult and embarrassing position on an important point of foreign policy as Sir Austen Chamberlain on the eve of the League of Nations meeting at Geneva for the admission of Germany to the League. The entire press, without distinction of party, joins in reproving his attitude on the question of the enlargement of the League Council.

While Sir Austen maintained silence he was given the benefit of the doubt on how far he might have committed himself to the French view on the admission of Poland, Spain and Brazil, but now the flood gates are loosened and friend and foe alike are loud in declaring that Great Britain cannot favor a policy which is not only a negation of the Locarno agreement but bad faith toward Germany. When the British Foreign Secretary, with Lord Cecil, starts for Geneva next Friday he can have no illusions regarding the opinion of his countrymen. Only one opinions prevails, and that is: If at Locarno, or since, any understanding was reached for the enlargement of the League Council concurrently with Germany's admission, Germany should have been apprised of it.

Grave Cabinet Position.

The London Sunday papers characterize the coming week as the most grave and anxious time for the Cabinet since the Government took office. The dissatisfaction with the Chamberlain attitude as reflected in his recent speech reached a point where for a time it was believed only his resignation was possible. Apparently Sir Austen himself now realizes the seriousness of his position and has allowed it to become known that he considers his speech has been misinterpreted.

It was understood that Premier Baldwin will try to relieve the tension by a statement to Parliament to-day, thus allaying the rumors of a Cabinet crisis or resignation. It is doubtful, however, if he will definitely indicate the British policy. It has become known that the Cabinet discussed the question for seven hours last Friday, and that still another Cabinet Council will be held, probably Wednesday, before final instructions are given to the British delegation.

The Sunday Observer remarks: "Premier Baldwin has to avoid an irreparable blow to the moral credit of the Cabinet."

United States Navy Has Hundred More Ships Than "Mistress of the Seas"

LONDON, March 1.— United Press. — The United States possesses the greatest navy in the world numerically, according to the Admiralty's naval book issued to-day:

Naval vessels already built are listed as follows:

United States	543
British Empire	444
Italy	247
Japan	222
France	219
Soviet Russia	176
Germany	87

GILBERT TRIAL SET.

County Judge Will Hear Blackmail Charges in Cobourg.

Harold Gilbert, charged with blackmail, will be tried in Cobourg on Monday, March 15, before the County Judge. There are three separate charges to be heard, all complainants being of Millbrook. The trial will start at 10.30 a.m.

Feminine Lingerie Turns Into One Piece With Hose

LONDON, March 1. United Press. — Feminine lingerie is making its last stand and seems doomed to give away to a one-piece garment combining stockings and underthings.

This garment along with a flimsy frock, pair of shoes and a hat, will form the complete costume of the fashionable woman this spring. The one-piece stock undersuit starts at the top with shoulder straps like those of its predecessor but at the bottom turns into legs that serve as stockings.

It is hoped that the new garment will end what it is declared to be an epidemic tendency to abandon under clothing altogether.

SHIP CANAL IS NOT APPROVED

Adverse Report Believed Coming From Board Named By Congress.

FAVOR ST. LAWRENCE.

NEW YORK, March 1 (Canadian Press).—An adverse report on the proposed all-American ship canal from the Board of River and Harbor Engineers is forecast in responsible quarters in Washington, states a special despatch to the Herald Tribune. This canal through the State of New York, intended to connect the Great Lakes with the deeper Hudson River, has been investigated by a board which was named under Congressional authority. "While the information is not official," the Herald Tribune correspondent says, "it is sufficiently well based to cause enthusiasm among advocates of the St. Lawrence project."

The cost of the entire St. Lawrence improvement has been placed at $252,000,000, which would include the construction of a great dam below Ogdensburg, which would generate 500,000 horse-power of Hydro-Electric energy. The joint engineering board was appointed by the United States and Canadian Governments in 1924, to study the St. Lawrence project, and is expected to report this spring.

FIRE IN WINDSOR.

Damage of $15,000 Done To Stores in Business District.

WINDSOR, March 1 (Canadian Press).—Damage estimated at more than $15,000 resulted from a fire that started in the basement of the Victoria block in the heart of the Windsor business district yesterday.

Water badly damaged the book and stationery store of G. E. Copeland and the Belvidere cigar store. The building is owned by the McGregor estate.

FRANCIS NICKAWA
Indian Reader
March 16th, Trinity Church

DIRECTORS FOR ROTARY CLUB NAMED TO-DAY

Rotarian Gillespie Pleads Cause of Better Business Methods.

INTER-CITY VISIT.

Toronto Club Coming By Special Train on Monday Night.

Rotarians C. H. Rogers, G. A. Gillespie, A. L. Killaly, A. Brown and Thos. Barrie were named as directors of the Peterboro Rotary Club for the present year to today's weekly luncheon by Rotarian Fred L. Roy, chairman of the committee of past presidents which had been authorized to nominate this year's directorate. The election takes place at the last meeing of the month when the above names will likely be ratified by the club.

It was announced that some 125 or 150 members of the Toronto Rotary Club will be here next Monday evening for an inter-city meeting with the Peterboro Club. The Toronto Rotarians will arrive at 7 o'clock via a special C.P.R. train and Rotarian A. Brown was delegated to look after the transportation of the visitors from the station to the Empress Hotel, and Rotarian Chris. Graham to serve as chairman of the Fellowship committee

There will be two night meetings next week, as Friday, March 12, will be Ladies' Night, and a special programme is being arranged.

Mr. Kenneth Shook, formerly of Peterboro, was a guest today and delighted the Rotarians with two splendid vocal solos.

Today's speaker was Rotarian Geo. A. Gillespie, whose address on Business Methods on behalf of the club's business methods committee, was thoroughly appreciated. Rotarian Gillespie explained that it had been first planned to have four meetings on this subject during the year, but circumstances prevented this and necessitated discussing the four subjects—Relations with Competitors, Relations Between Employer and Employees, Selling Policy and Buying Policy—at the one meeting. In this connection a list of questions dealing with these points was submitted to each Rotarian and from their written answers the concensus of the opinion of the club will be secured for the benefit of Rotary headquarters which is collecting similar information from clubs the world over.

Rotarian Gillespie emphasized in his address, the importance of the application of Rotary's ideal of the Golden Rule to all business relationships with competitors and employees and of buying so that the other fellow got fair treatment, and of selling so that the customer got 100 cents worth for his dollar. He pointed out that much of the stagnation in business following the war had been caused by lack of morale among business men in some of the countries of the world, causing them to treat their contracts as mere scraps of paper. The speaker stressed the influence Rotary could have in bringing about a better standard of business throughout the world by living up to their ideals as laid down by the business methods committee.

MONOPOLY ENDING.

British Broadcasting Co. To Be Bought Out By Government.

LONDON, March 1 (Canadian Press).—The British Broadcasting Company will be bought by the Government, and radio service will be nationalized when the company's license expires at the end of this year. The British Broadcasting Company, manufacturers of wireless apparatus, has had a monopoly of broadcasting in Great Britain.

Rescue Efforts In Vain Family Was at Church

SASKATOON, March 1 (Canadian Press). — Saskatoon firemen worked heroically over a burning building on Sunday evening in the adjoining town of Sutherland to save Joseph Ferbert's six children from the flames, only to find that the youngsters were attending church with their parents during the blaze.

POLITICS ALLIED WITH CRIME, IS CHICAGO CHARGE

Petition To Congress Asks For Congressional Investigation.

CHARGES DENIED.

Officials Accused Question Integrity of Association Signing Petition.

CHICAGO, March 1 (Canadian Press).—The possibility of a Congressional investigation of an alleged alliance between organized crime and politics in Chicago looms as a political issue likely to shove the World Court question out of first place in Washington. Vice-President Dawes on Saturday presented to the Senate a petition from the Chicago Better Government Association for such an inquiry and making charges. While Robert E. Crowe, States Attorney and other officials aimed at in the petition, entered vigorous denials of the charges and questioned the integrity of the association. There is much speculation in all political camps as to just how broad such an investigation, if authorized, might become.

Among the subjects that admittedly might be considered were the immigration problem, elections, and bootlegging.

NEW ROAD SYSTEM.

Three Counties Unite With One Engineer.

WOODSTOCK, March 1.—(Canadian Press)—The inauguration of a new system of county road supervision for this district was announced here Saturday by County Clerk Roth, who stated that the 3 counties of Oxford, Huron and Perth were to be grouped as one district with one resident engineer, appointed by the provincial department of highways, in charge. The object of this appointment it was stated, is to secure a more efficient system of supervision of the township, and county roads. Jos. Haas, of Toronto has been appointed the resident engineer for this district and will begin his duties at the close of the winter.

SCOTT STARTS TRIP TO CHICAGO

Released To Eastern Authorities From San Quentin Prison.

TRIAL FOR MURDER.

SAN FRANCISCO, Calif., March 1 (Canadian Press). — Robert W. Scott, released from San Quentin Prison on Saturday to the authorities of Chicago, where he is wanted on a murder charge, left here yesterday for that city in the custody of a detective. Scott is accused of the hold-up and murder of a Chicago drug store clerk, three years ago, for which his brother, Russell Scott, twice faced the gallows and finally was adjudged insane.

NEW ZEALAND BUTTER AND CHEESE SOLD SATURDAY IN WOODSTOCK AT LOW PRICE

Butter Three Cents Under Home Product in Ontario's Greatest Dairy County—Packed in Toronto.

WOODSTOCK, Ont., March 1.—(Canadian Press.) — The first appearance of New Zealand butter on the Woodstock weekly market created a great deal of comment Saturday. One dealer had a supply for sale and had a large sign over his stand announcing "Grade A, New Zealand butter." It sold at 45c. a pound as compared with an average of 48 cents a pound for home butter. The butter was made up in one-pound packages and bore the name of a Toronto packing company, but was stated by the dealer to be the genuine New Zealand article. There was not a great demand for it as less than a case of it was sold by noon. There was, however, a brisk demand for New Zealand cheese, the dealer being sold out of this commodity by 11 o'clock. The appearance of this article in the centre of Ontario's greatest dairy county was the subject of much comment on the market.

SLASHED WIFE; TRIES SUICIDE WHILE IN JAIL

Welland Man Attempts To Hang Himself in His Cell.

GIVES REASON.

Heard Rumor While Away That Wife Was Unfaithful.

WELLAND, Ont., March 1. — Canadian Press. — Steve Vargo, who slashed his wife across the the neck, severing several of the cords on Sunday, and later gave himself up to the police, attempted to end his own life last night in the police station by hanging, but was discovered in time and cut down. Later Vargo gave as his reason for the rash act that while in Pittsburg a friend sent him a letter saying that his wife, who was keeping boarders in Welland, had become unfaithful.

Mr. Vargo, though weak from loss of blood, will recover, according to medical attendants.

Sunny South Beckons Youth Wild West Is Most Popular

NEWHAVEN, Conn., March 1.—(United Press).—The "Wild West" no longer beckons eastern small boys, according to Chief of Police Smith. "It is the Langorous South."

During the last week four Newhaven boys have been found in various parts of the south, drawn there, Smith believes, by advertisements showing sunshine and swimming during the winter.

EMPTY BOOTHS AT LEIPZIG FAIR

Exhibit of Chewing Gum From U.S.A. Aroused Wonderment.

MANY VISITORS.

LEIPZIG, March 1. — United Press. — Chewing gum was seen here for the first time publicly in Germany, when the Leipzig fair opened on Sunday. It caused wonderment on the part of the children who were permitted to try sticks of it. Chewing gum and automobiles were the chief exhibits from the United States. The opening of the fair reveals symptoms of the prevailing business stagnation in Germany. There were many empty booths.

One hundred and seventy thousand visitors are scheduled to attend on Tuesday and among these will be President Hindenburg.

LITTLE GIRL SHOT.

Seven Year Old Child Wounded in Neck By Young Playmate.

HANOVER, Ont., March 1 (Canadian Press).—Marie, seven-year-old daughter of Mrs. Joseph Kelly, of Dornoch, was accidentally shot through the neck from the discharge of a .32 calibre rifle in the hands of a playmate, a ten-year-old neighbor boy by the name of Hudson, on Saturday afternoon. The little girl was playing with some playmates at her home when one of the group pointed the weapon at her, not knowing it to be loaded. Fortunately the bullet missed the spine. The girl has a good chance for recovery.

BRUCE TO ATTEND.

Australian Premier Announces Intention of Going to London Conference.

SYDNEY, Australia, March 1.—(Canadian Press).—Announcement that he would personally attend the Imperial Conference in London next October was made by Premier Stanley Bruce in a speech yesterday.

JUST BEFORE YOU RETIRE!

How do your eyes feel? If, after a hard day's work, your eyes feel ready to close up on you. If on arising they do not feel entirely rested—then you are drawing on your nerve force and you eyes need help. It pays to take care of your eyesight. See W. T. Lacey, Optometrist, 410 George street. Phone 1160.

Flaming Night Dress Was Cause of Little Boy's Death

WOODSTOCK, March 1.—(Canadian Press).—Jack MacKenzie, 8-year-old son of C. F. MacKenzie, inspector for the Livestock Branch of the Department of Agriculture died Sunday morning from burns received Saturday night when his nightdress took fire from a stove.

CHICAGO ASKS CONGRESS HELP AGAINST GANGS

Petition Presented By Vice-President Dawes From Chicago Association.

ENQUIRY URGED.

Public Officers in Secret Alliance With Gunmen and Bootleggers.

WASHINGTON, March 1.—Congressional investigation of outlawry in Chicago is urged in a petition presented to the Senate Saturday by Vice-President Dawes at the request of the Better Government Association of Chicago and Cook County.

Protection of Allen law violators by the State's Attorney's office is charged in the petition, which was delivered to the Vice-President by Dean Edward T. Lee of the John Marshall Law School and Dr. Elmer L. Williams, director of law enforcement for the Better Government Association.

The petition avers that for the last four years "there has been growing up in the this community a reign of lawlessness and terror, openly defying not only the Constitution and laws of the State of Illinois, but the Constitution and laws of the United States.

"There has been for a long time in this city of Chicago," the petition added, "a colony of unnaturalized persons, hostile to our institutions and laws, who have formed a Government of their own—feudists, blackhanders, members of the Mafia — who levy tribute upon citizens and enforce collection by terrorizing, kidnapping and assassinations.

"There are other gangs, such as the O'Donnells, the McIrlanes, Ragens, Colts, Torric and others, some of whom are citizens of the United States.

"Many of these aliens have become fabulously rich as rum-runners and bootleggers, working in collusion with police and other officials, building up a monopoly in this unlawful business and dividing the territory of the county among themselves under penalty of death to all intruding competitors.

"Five breweries are listed as maintained by a coalition of politicians, public officials and criminals.

"It can be proved," the petition adds, "that police officers working out of the principal law enforcement office of the city have been convoying liquor and that one such police officer who is under Federal indictment is still acting as a police officer."

The petition was referred to the Immigration Committee.

JEWISH LEADER.

Dr. Leo M. Franklin, head of Temple Beth El of Detroit, while in Toronto said "Jesus was a Jew and all his traditions were Jewish. The only point wherein Jews and Christians can logically stand apart is where Christianity falls away from its great Master."

QUEEN VICTORIA FEARED LOSS OF CANADA TO U.S.A.

Had Thought of Making the Dominion an Independent Kingdom.

SERIES OF LETTERS.

Comments on Carlyle, Dickens, Browning and Wagner —First Telephone.

NEW YORK, March 1 (Canadian Press).—Queen Victoria's fear for a war between the United States and Great Britain, and that Britain could not hold Canada, are disclosed in the second series of her letters just published in this country.

The letters are published with permission of King George V. They show that Victoria, about the time of the close of the Civil War, had concluded that it might be well to make Canada an independent kingdom under an English prince. They also picture the Queen as a keen observer of the eccentricities of the notables of her time, and a faithful recorder of her contact with them. An extract from the Queen's journal, dated February 12, 1865, reads:

"Talked of America and the danger which seems approaching, of our having a war with her as soon as she makes peace; of the impossibility of our being able to hold Canada, but we must struggle for it; and far the best would be to let it go as an independent kingdom, under an English prince. But can we stave this off, and who could be chosen?"

"I told Sir C. Wood that dearest Albert had often thought of the colonies for our sons, but that I had disliked the idea. However, now I felt once, knowing the serious reasons put before me, that I could not but entertain the thought, though for Albert it would not do. For Arthur it might be different."

Death of Lincoln.

Concerning the death of President Lincoln, she wrote her uncle, the Belgian King:

"These American news are most dreadful and awful. One never heard of such a thing. I only hope it will not be catching elsewhere."

Carlyle, the historian, was "a strange looking, eccentric old Scotchman who holds forth in a drawling melancholy voice upon Scotland and upon the utter degeneration of everything." Browning, the poet, was a "very agreeable man," but it was "very shy work" speaking to him.

Charles Dickens had a "pleasant voice and manner."

Charmed With Patti.

The Queen was "charmed" with Adelina Patti, when she sang at Windsor Palace in 1872. Five years later the Queen met Wagner, the composer, "about whom the people in Germany are a little mad." She found him "old and stout, and has a clever but not pleasing countenance."

She first saw the telephone in 1878, at the invitation of Professor Bell. She talked over the instrument, and found it "most extraordinady. But it is rather faint, and one must hold the tube close to one's ear."

AGED MAN DIES, LOST IN WOODS

William Clarke, 80, Found Dead About Three Miles From Home.

MISSING FOUR DAYS.

APSLEY, Mar. 1 — William Clarke, 80, of Haultain, Burleigh township, who had been missing from his home for about four days, was found dead in the woods yesterday afternoon. The deceased had apparently lost his way, wandering around in the woods until exhausted. His tracks were followed and the body discovered about three miles from his home.

CASE WITHDRAWN.

Last Chapter in Stillman Divorce Trial.

POUGHKEEPSIE, March 1.—(Canadian Press.)— The Stillman divorce case was discontinued by court order Saturday. The order was made on the submission of a stipulation, signed by counsel of both Mrs. Anne U. Stillman, the petitioner, for divorce, and James A. Stillman.

The Stillmans are now in Europe on a "second honeymoon" following their reconciliation.

BOARDERS WANTED

BOARDERS WANTED—FURNISHED bedroom, suitable for one or two gentlemen with board; central; phone 1206m. 3d-51-631

BOARDERS WANTED — LADIES OR gentlemen, board and room with all conveniences; apply 553 Downie or phone 1210m. 3d-53-746

LOST

LOST—BOSTON BULL DOG, MALE, brindle with white markings; finder please phone 1206m. 2d-51-733

LOST — BLACK-FACED WALTHAM Wrist Watch luminous dial, down town. Saturday morning; finder please call 63 or 1677J.

LOST—2 WINDOW BLINDS; FINDer please leave at Examiner. 3d-53-748

LOST—BLACK AND WHITE BULLdogs; answers to name "Chummy"; anyone harboring same will be prosecuted; phone any information to the Examiner. 3d-53-755

LOST — WILL THE PARTY WHO took the child's sleigh from the door way of the Lundy Block kindly return and save further trouble. 3d-51-717

BUSINESS CHANCES

MONEY MAKER!—CASH BUSINESS for sale here in city, well established, good turnover, would consider exchange on house; particulars call at 421 George St. 5d-52-700

WORK WANTED

WORK WANTED—LOCKS REPAIRed and keys fitted; odd jobs attended to . Phone 948J. 6d-52-738

BABY CARRIAGES, ETC.

FOR SALE—1 WICKER BABY CARriage, reversible gear; 1 tapestry covered couch in good condition; also 1 clothes wringer, never used. Apply 92 Gladstone Ave. 3d-53-744

AGENTS WANTED

AGENT WANTED—BY OLD ESTABlished life assurance company; give full particulars and address to Box 730 Examiner. 4d-53-730

HELP WANTED—Male

SALESMAN FOR LINE OF LITHOgraphed labels, stickers, art calendars, etc. Good sideline. Wright Litho Co., London, Ont.

HELP WANTED—Female

WANTED — MAID FOR GENERAL housework; two in family; references required; apply 462 Gilmour St. 3d-52-736

BARRISTERS AND SOLICITORS

GORDON & O'BRIEN— Barristers Solicitors, Notaries. Money to loan on easy terms. Special attention to Patents and Trade Marks. Phone 219. Hon. G. N. Gordon, K.C., J. A. O'Brien.

J. R. CORKERY, BARRISTER, SOLicitor, Notary Public. Office Ground Floor, 414 Water St., Peterborough, One door North of Hunter Street. Money to loan at current rates on easy terms.

S. T. MEDD—Barrister, Solicitor, Notary. Office over the Dominion Bank, corner of George and Simcoe streets. Telephone No. 22. Private funds to loan at current rates upon easy terms.

DUMBLE & JOHNSTON—Barristers, Solicitors, etc. Office, over the Toronto Savings and Loan Company, George Street. D. W. Dumble, K.C., W. Johnson.

R. R. HALL—Barrister, Solicitor, etc. Peterboro, Ont. Office, corner of Hunter and Water streets, over the Canadian Bank of Commerce. Trust Funds to loan on easy terms of payment.

JAMES FORDYCE STRICKLAND—Barrister, Solicitor, Notary Public Peterboro. 'Phone 191. Money to loan. 375 Water street.

WILFRID F. HUYCKE, Barrister, Solicitor, Notary Public. 395 Water street. Telephone 239.

PECK, KERR & McELDERRY, Barristers, Solicitors and Notaries. Office, Water street, Peterboro. Money to loan at the lowest current rates of interest. Telephone 1950. E. A. Peck, F. D. Kerr, K.C., V. J. McElderry.

MEDICAL

DR. BUCHANAN, F.R.C.S., Edinburgh M.R.C.S., Eng., L.R.C.P., London. Eye, Ear, Nose and Throat Specialist Hours 9-11 2-4 p.m., and 7-8 p.m 'Phone 519. Office, corner Water and Murray streets.

DR. C. C. CRAGG—Eye, Ear, Nose and Throat Specialist. Office 298 Charlotte street, formerly occupied by Dr. Neal. Hours—9-11 a.m., 2-4 p.m., 7-8.30 p.m. Telephone: House 1018. Office 2185.

F. T. WEBSTER, Ontario Land Surveyor, Registered Professional Engineer, formerly with Lewis and MacRostie of Ottawa. Phone 2540.

NOTICE

NOTICE — IF YOU WANT YOUR wood sawed phone 1750F. 3d-1,3,5-729

WANTED — MEN OR WOMEN DEsiring information or wishing to join the Ku Klux Klan of the British Empire, write Mr. Edmonds, Box 378, Examiner. 6d-56-526

NOTICE — FARMERS—SAW MILL now running, quick service; Dinsdale's, King or Charlotte. 12d-62-523

NOTICE — THE MIDNIGHT COWards of the North of Smith who abuse peaceable people are known and their names will be given to the police if further trouble is caused. J. Deremo, Smith Tp. 3d-53-758

NOTICE — PLUMBING AND HEATing, general repairs; estimates free. Fred Goodfellow, phone 1624m. 12-61-734

NOTICE — TAXIDERMIST WORK done. Have your specimens mounted. Apply 156 London, phone 878. 26d-59-417

NOTICE—HARRY SUNMAN WANTS paperhanging, painting; satisfaction given; phone Windsor Hotel. 12d-57-651

SPECIAL NOTICE. CUT THIS OUT, it will pay. House repairs, cellar to roof; furnaces, stoves expertly cleaned, complete one-fifty, and repaired. We also have hospital for every description of broken goods, from electric irons, furniture to pair of scissors. Costs nothing to phone. Small trial will surprise you how cheap we work. Wm. J. Bull. 1086M.

FOR SALE

FOR SALE — BRICK VENEER house, 8 rooms, hardwood floors, hot water heating, all conveniences; apply 298 Frederick, phone 1436J. 6d-52-686

FOR SALE — MODERN SIX ROOMed stucco bungalow, fireplace, French doors, hardwood floors throughout; 7 minutes' walk from post office; apply 61 Robinson St., Phone 1037J. 12d-68-683

FOR SALE—ARCH CURTAINS $2.50; umbrella stand $2, white dresser $8, oak dresser $8, chiffonier $11, ardoard $6 up, extension tables $6 up, chairs, rockers, pillows, iron beds and springs, chest of drawers, wash stands, toilet sets, large rug, tubs, dishes and other articles. Apply 59 Aylmer St., near Perry. 3d-53-751

FOR SALE—7 ROOM BRICK BUNgalow style house, oak floors up and down, dumb waiter in kitchen, laundry tubs, good lot, well furnished, all nearly new, nice home with or without furniture; apply

FOR SALE—GAS RANGE, PERFECT condition; splendid baker, cheap. apply 342 Stewart St. 2d-52-743

FOR SALE—A BUCKEYE INCUBATor, capacity 65 eggs; gives excellent results; call 1539J. 3d-53-747

FOR SALE—2 LEATHER AND OAK Chairs; 1 pair Doors, size 7 feet long, 27 3-4 inches wide; 306 Monaghan Road. 3d-52-740

WOOD FOR SALE—TWENTY CORDS of maple at city boundary Auburn; phone 821J. 3d-52-754
282 George. 6d-56-756

TO RENT — HOUSE ON WESCOTT street; apply 508 Stewart. 3d-52-760

FOR SALE — AUCTION SALE OF farm stock and implements belonging to Mr. Wm. Crowe, Lot 19, Concession 1, one mile east of Fairmount Church, on Wednesday, March 10, 1926, at 1 o'clock. Jas. Roddy, Auctioneer. 4d-1,2,5,8-1wkly-737

FOR SALE—WASHING MACHINE; coal oil heater, men's clothing Apply 589 Gilmour; phone 557w. 3d-53-742

FOR SALE—LADIES' GREY SUIT, size 38, in good condition; price reasonable; phone 1802m. 3d-53-749

FOR SALE — ELECTRIC WASHING machine, kitchen cabinet, bed, etc. apply 267 Reid St. 3d-51-721

FOR SALE—A FEW LOADS OF Manure, $2 per load, delivered; phone 1903J. 3d-51-719

FOR SALE — 1 SHEET STEEL white enamelled bath tub; 1 Buckeye Incubator, 60 eggs; phone 1796. 3d-49-739

FOR SALE—LADIES' NEW NAVY dress; bargain; also girls' raincoat; 228 Dublin St., phone 1852F. 3d-52-735

FOR SALE—WE ARE MOVING OUT of the city and our entire stock of new and used men's and boys' clothing, boots and shoes, and gent's furnishings, must be sold regardless of cost; frock coats for the parade, as good as new to clear at $3.75; buy now and save money; Dick Ruskin's store, 221 Hunter W. 6d-52-677

GRAIN FOR SALE — ABOUT 300 bushels of improved Bannon Oats this grain was grown from first prize winning registered seed; price $1 per bushel; apply T. W. McIndoo, Ida P.O., phone 107 r 23. 3d-51-504
2 wkly-4,11-504

DRY WOOD FOR SALE — HARD mixed slabs, body hardwood cut to order; close prices at Thompson's, 2260 or 1026J. 12d-31-535

HILL, WEDDELL & HILLS
General Insurance Agency
ESTABLISHED 1883
Phone 14 — 124 Hunter Street West

RED PEPPERS END RHEUMATIC PAIN IN FEW MINUTES

When you are suffering with rheumatism so you can hardly get around just try Red Pepper Rub and you will have the quickest relief known.

Nothing has such concentrated, penetrating heat as red peppers. Instant relief. Just as soon as you apply Red Pepper Rub you feel the tingling heat. In three minutes it warms the sore spot through and through. Frees the blood circulation, breaks up the congestion—and the old rheumatism torture is gone.

Rowles Red Pepper Rub, made from red peppers, costs little at any drug store. Get a jar at once. Use it for lumbago, neuritis, backache, stiff neck, sore muscles, colds in chest. Almost instant relief awaits you. Be sure to get the genuine, with the name Rowles on each package.

POULTRY & EGGS

POULTRY FOR SALE—BROWN AND white Leghorns, cockerels; apply 28 New Romaine West. 3d-52-727

POULTRY FOR SALE—15 YOUNG hens, laying. 500 George street north. 3d-52-728

POULTRY FOR SALE — 7 WYANdotte Pullet, laying; also one cockerel; apply 217 Euclid Ave. 3d-53-752

WANTED—LIVE POULTRY—EXTRA prices paid for good stock; phone 771 and we will call, or bring them to A. Atkins, 180 Charlotte St. 26d-73-703

WANTEL — HEN AND CHICKENS; special prices paid; phone H. F. Doig, 2097F. 26d-74-722

POULTRY FOR SALE—RHODE ISland Red and White English Wyandotte Pullets, laying; apply 262 Murray St. 3d-51-712

POULTRY FOR SALE — 14 PURE bred Barred Rock Pullets and Roosters; also 12 White Leghorn Pullets and Rooster; apply evenings 598 Chamberlain St. 3d-51-711

POULTRY FOR SALE—ONE BRONZE Turkey Gobbler; one Rouen Drake, also one pair Guinea fowl; apply phone 581 or write P.O. Box 784. 3d-52-726

WANTED

WANTED AT ONCE, 75 TO 100 quarts of milk delivered. Apply S. E. Moncrief. 'Phone 607 J. 3d-52-724

WANTED — MOTOR CARTING; ALL kinds, long or short hauling; Beatty Bros. 'Phone 2169-991r2.

WANTED—TO BORROW $3000 AT 6 per cent. on city property, guaranteed value double the price of the mortgage; apply Box 3 office.

WANTED—1,500 MEN AND WOMEN to join Peterborough Industrial Exhibition. Coupon on another page.

WANTED — SMALL UNFURNISHED cottage at Chemong; possession from May 1st to October 1st; Box 574 Examiner. 2d-51-516

FOR RENT

FOR RENT — MODERN, HEATED Apartments; apply 437 George St. 4tf-1868

APARTMENT TO RENT—OVER 380 Water St.; phone 440J. 3d-51-718

FOR RENT—NO. 173 1-2 SIMCOE street, suitable for store or office; Apply 437 George street. dtf-313

TO RENT—TWO BRIGHT APARTments, north side Simcoe street; three bedroom, dining room, kitchen, etc., bath, hot and cold water; dormer windows, gas, electricity; suitable for small family or party of young men or ladies with facilities for light cooking, easily heated; telephone 821J. 3d-53-753

TO RENT — ROOMS FOR HOUSEkeeping, heated, gas; apply 168 Antrim. 3d-53-741

LOOK! FIRST CLASS APARTMENT ground floor, front and side verandah, very central, also houses to rent, $16, $18, $25 per month; apply 421 George St. 5d-52-699

TO RENT — TWO HOUSES AT 284 Brock St. and 559 Harvey St.; reasonable rent; phone 1712J. 3d-52-735

TO RENT—HEATED APARTMENTS, all conveniences; 631 George; apply 114 London. 6d-54-716

TO LET—7 ROOMED HOUSE; OAK floors, furnace, etc.; office flat and bachelor apartment; heated; apply Schneider Bros. 6d-55-728

TO RENT—HOUSE 267 CHARLOTTE all modern; very central; apply 261 Charlotte or phone 1683. 3d-51-720

FOR RENT—APARTMENT, HEATed, 6 rooms; conveniences, including electric range and laundry tub, etc.; apply 328 King street. 6d-51-629

TO RENT — UPPER APARTMENT and semi-detached house; new, Apply 265 Rubidge, phone 1405w. 6d-54-715

FOR RENT—HEATED OFFICE ON George street. Apply 437 George street. dtf

FOR RENT — OFFICE, HEATED; Apply Bank of Toronto. dtf.-3055

HOUSE TO RENT— 539 DOWNIE street. Apply 437 George street. dtf-1337

According to Hansard

(Being extracts from the official record of the Canadian House of Commons now in session.)

A WEEPY SUBJECT.

Mr. E. J. Gott, (South Essex): Now, Mr. Speaker, I propose just for a moment to take up a subject which is a very strong one—one, I believe which would easily bring tears to the eyes of the Solicitor-General (Mr. Cannon.) That might perhaps, be impossible, but it would bring tears to the eyes of the Hon. Minister of Agriculture (Mr. Motherwell)—I refer to the question of onions. Canada has reached a position where an exportable surplus of onions can be developed.

PETERKIN FINDS A SKULL.

Mr. A. V. G. Bury (East Edmonton.) (Quoting Southley's Battle of Blenheim:)

But after a famous victory like,
you know, must be.

On the 29th day of October I can imagine the Prime Minister and his lieutenants looking down over the stricken field as it lay, after the ballots had been counted in that great election, and I can imagine him telling the tale of the skulls—one, two, three, four, five, six, seven, eight, and then, more tenderly, nine, his finger falling most tenderly on his own. I can picture him, as his indomitable spirit rising within him, he turns to one of his henchmen and cries: "Graham, what do you call it? Defeat? Not defeat, Graham? Things like this you know must be after a famous victory." If that is the righ hon. gentleman's conception of a victory, God save us from a defeat.

WHAT SAY, SASK.?

Mr. Peter McGibbon (Muskoka, Ont.)

I say there should be some modification in this tax so as to make it bear more equitably on the people of the country.

Let me point out something to my hon. friends from the west. I have here a statement showing the per capita wealth of every province in the Dominion.

According to this statement the province of Saskatchewan comes first, Alberta second and Manitoba third. Bearing this in mind let us see what the per capita taxation in the various provinces is: The income tax in Prince Edward Island amounts to 44 cents per capita; Nova Scotia, $1.56; New Brunswick, $1.90; Quebec, $7.99; Ontario, $8.40; Manitoba, $5.37; Saskatchewan, $1.07; Alberta, $1.93.

So that the province in which there is the largest per capita wealth pays the smallest per capita taxation.

Let us take the next tax. I find that Ontario pays $4.21 per capita, Saskatchewan [illegible] $2.97, Manitoba, the highest of the lot, $5.60. I believe that taxation based on the per capita wealth of the country is the fairest, because in that way you more evenly distribute the burden.

BATTLE U. S. ANTHRACITE

Mr. A. V. G. Bury (East Edmonton:) (Discussing Alberta coal.)

Our dumping clause is a farce. There is nothing in it to prevent the United States operators from dumping their anthracite coal into Ontario at a price which makes it impossible for the Canadian National Railways to transport Alberta coal at any reasonable rate. I wish to make my plea on this particular subject because I foresee that if something is not done in the immediate future a danger faces an industry which is vital to the western province from which I come.

TRY FOUR LEAF CLOVER.

Mr. Peter McGibbon (Muskoka, Ont.)

In my opinion the ills of this country can be summed up in a few phrases.

1. We must have greater industrial prosperity.
2. We must have more men at profitable work.
3. There must be a diminution of taxation.
4. We must have greater markets for our agricultural people.

Those four things contain the remedy for the ills from which this country is suffering to-day.

AUTOS FOR SALE

CAR FOR SALE—FORD SEDAN—model '21 in first class condition; five good cord tires; $335 cash; Box 3626 Examiner.

LIVESTOCK FOR SALE

LIVE STOCK FOR SALE — 1 TEAM of heavy horses; apply Canadian Oil Co., 127 Hunter East. 6d-54-509

LIVE STOCK FOR SALE — GOOD Durham Cow, just freshened, phone 2047J. 3d-52-750

FOR SALE—YOUNG HEAVY BAY horse; apply 257 Wolfe St., phone 238. 6d-54-714

HOUSES, REAL ESTATE

FOR SALE — 8 ROOMED SOLID brick house; all conveniences but furnace, newly decorated, situated at 560 Water St.; apply A. Whitnell at Empress Hotel. 12d-53-579

FOR SALE — NEW HOUSE, DESIRably situated in the West End centre hall plan, oak floors through out and modern in every respect; easy terms to suit purchaser; apply 437 George street. dtf-3483

FOR SALE—NICE 6 ROOM BUNGAlow style brick house in Toronto, fully modern, oak floors and finish down, electric mantle, laundry tubs, fine locality; take good building lot as part; apply 282 George St. 6d-56-757

FOR SALE — MARKET GARDEN containing 4 acres; good brick house; good frame barn, with cement foundation. The land is excellent; just the property for a retired farmer; for particulars apply at the Review office, 164 Hunter St., Peterboro. 26d-67-428

FOR SALE—NICE, COMFORTABLE, low priced house in west end; some steady working man with $100 or $200 can handle this and pay balance as rent. Owner leaving city; no agents. Apply to Box C Examiner. t.f.

FOR SALE — AN ATTRACTIVE house in the west end; all improvements; bath room and closet; hardwood floors and stair case; window screens, everything complete to make a cosy home; easy terms; for particulars, apply at Review office, 164 Hunter St., Peterboro. 26d-67-427

ADVENTURES of the TWINS
by OLIVE ROBERTS BARTON

No. 23—THE END OF BLUE WHISKERS.

At last the Twins and Jupe, the kangaroo, and Hickydoo, the wooden man, reached the turn of the road that led to the palace of Blue Whiskers.

"I think I'll leave you here," said Hickydoo, stiffly, getting off his motorcycle. "I must get back to my garden and raise some more facts. If I don't keep up my diet, my index gets out of order, and then I can't help anybody out of his trouble."

"Oh, Hickydoo, we're ever and ever so much obliged for all you've done," said Nancy. "You've helped us such a lot! Won't you come and see us some time?"

"I can't," said Hickydoo sadly. "I'm a fairy, even if I am wooden, and I can't leave Fairyland, or any of its nine hundred and ninety-nine kingdoms. But if you ever come back to this country, please call me on the telephone and we'll have lunch together. Here's my number."

And Hickydoo reached in one of the drawers of his wooden waistcoat, which it had instead of pockets, and gave them a card with printing on it.

"I'll keep it," said Nick. "Good-bye, Hickydoo."

"Good-bye," said Hickydoo. And all at once he was gone. There was just a little puff of dust where he had stood.

"We'll leave the motorcycles here and you may ride the rest of the way on my tail," said Jupe to the Twins.

"Why can't we use our roller skates?" asked Nick.

"Because," said Jupe, "we must be as quiet as mice. No one must see us this time. We're going in the back way."

"That's right," squeaked Paddyfoot, the mouse, who was really a king. "Blue Whiskers is so fond of cherry jam that I'll bet you he has sent the Blue Cherry to the kitchen to be cooked by this time."

The Twins stood on Jupe's long tail and away he jumped. Pretty soon they came to the moat of cod-liver oil that surrounded the palace.

But this time there was no need to give the pass-word as before, for Jupe gave a bound and cleared the whole thing at a jump.

Then all of them crept away, very softly through the garden and back to the kitchen.

There on the table (they could see it very plainly as they peeped through the window) lay the Blue Cherry.

It wasn't like other cherries, for not only was it blue, but it was as large as a good-sized plum.

The cook stood beside the table with a big knife, and right beside him stood Blue Whiskers himself.

"Cut it! Cut it!" Blue Whiskers was saying anxiously. "I want the blue stone to set in the handle of my silver shaving-brush."

"But, your Highness!" said the cook, "surely you don't want to shave off your beard! If you do, you know yourself that your power will be broken, and Paddyfoot will be come king again. Besides that, Jupe, that old pesky kangaroo, will become a prince as he used to be."

"Don't I know it?" cried Blue Whiskers. "I'm not going to cut off my whiskers—don't worry! Hurry up, cook, and cut the cherry."

Cook raised his big knife high over his head in orer to give a good blow, a when suddenly Jupe jumped in through the window and gave Blue Whiskers a push.

Just as the knife came down, his long blue beard flew out, and lo—there it lay over the kitchen floor, every hair of it!

"That's the end of me!" cried the old wizard rushing out of the door. "I can't stay in Fairyland now. I'll have to work for my living."

That was the last of him.

(To Be Continued.)

(Copyright, 1926, NEA Service, Inc.)

GOOD NIGHT STORIES.
By Blanche Silver

BETTY TAKES MRS. OSTRICH BACK TO HER OLD HOME.

When Betty looked up and saw tears in Mrs. Ostrich's eyes she stopped to ask the cause.

"Has someone mistreated you, Mrs. Ostrich?" Betty loved every animal and bird in the zoo and she couldn't stand to see any of them unhappy. "What's the trouble?"

"I'm homesick," sobbed Mrs. Ostrich, wiping her eyes with her foot. "No, everyone is good to me here, but, some way, I wish I could go back to South America, where I used to live when I was young."

They Flew Through the Air.

"Well," answered Betty, "if that's all, I'm sure Gocomeback, my little elfin friend from Travel-land, will take you back. I'll call him and we'll both go with you."

"You don't have to call," cried a tinkling voice, and the little elfin himself stood beside Betty. "Sure, we'll all go to South America right now."

Before Mrs. Ostrich knew what was happening Gocomeback and Betty were perched on her back and away they flew through the air, over mountains and seas, to Mrs. Ostrich's old home.

When the three arrived the brothers and sisters all came running out to meet them. They were all glad to see her.

"My, how lovely your plumes are!" the oldest sister cried. "They are such a lovely gray. They haven't been plucked lately, have they?"

Mrs. Ostrich didn't know what her sister was talking about.

"You don't know that ever so often we are caught and our master pulls out our finest plumes," replied her sister.

"While you are alive?" exclaimed Betty.

"Sure," replied the South American ostrich. "You see, I haven't any nice plumes. When I was just nine months old our master brought out a little box on wheels. I was pushed into that and, through the openings, our master pulled out my finest feathers. They have to put us in boxes or we'd kick them with our feet. If we should kick or hit a man with our wings we'd break his arm or leg. So that's why they put us into boxes when they pluck our feathers."

"Did they get many plumes from you?" Mrs. Ostrich asked her sister.

"About two dozen from each of my wings," replied her sister. "From our oldest brother they took the loveliest pure white plumes I ever saw. You know, the males always have white plumes, while the females have gray ones. From the time I was nine months old my plumes have been plucked every six months. At first I objected, but now I see that it doesn't make any difference, so I just take things quietly. My! if I had a place like you have to live in, where I didn't have to lose my plumes, I'd never get homesick."

"I guess I'll go back to North America," declared Mrs. Ostrich. So she [illegible] and Betty back to the zoo. [illegible] saw her crying again because homesick.

(Copyright, 1926, by Newspaper Feature Service, Inc.)

In Memoriam

Memories are a great heritage; they help to cheer the way over life's cobble-stone roadway; memories of mother, father, wife, husband, daughter, son, sister, brother or friend.

To assist its readers in the preparation of memoriam notices The Examiner has available a selection of two hundred verses, appropriate for all occasions.

If you are interested, all possible help will be given on enquiry at the Editorial Department.

Exhibition Editor.
The Evening Examiner,
Peterborough.
I enclose $2, in payment of membership fee in the Peterborough Industrial Exhibition. Please have my name enrolled, and send the membership ticket to

(Name) .....

(Address) .....

.....

(Please write plainly; say whether Mrs, Miss or Mr.)

A Severe Illness Caused Constipation

Mrs. Wm. Hill, Wapella, Sask., writes:—"Three years ago I had a very severe illness, and ever since I have suffered with constipation.

A few months ago a friend advised me to use

Milburn's
LAXA-LIVER PILLS

which I did, although not expecting any results, but I am pleased to say that since using them I have had perfect use of my bowels without any trouble or pain, and have never had bleeding piles since. Now, I never fail to recommend 'Laxa-Liver Pills' to all my friends."

Put up only by The T. Milburn Co., Limited, Toronto, Ont.

FOR SAL

100 acres of choice farm acres working land and th is pasture and wood, well f watered. Buildings consist comfortable brick house, ba and other outbuildings, situa 6 miles from Peterborough, has no help, he will exchan smaller property about 20 ac city, price .....

100 acres of good land, working and the balance in very well fenced and water house, bank barn, driving sh house, 3 miles from city; c owner's health he must give ing and would consider an for a property in the city. Price .....

Good brick house with 1-2 of ground, situated in the so owner would exchange for a lot, price .....

For Rent—Brick house on Street, partly modern, rent... For inspection and particulars

J. T. O'CONNELL & C
136 Hunter St. W.
Office phone, 376. Residence
A. Mills, agent, phone 1493

RAILWAY TIME-TABL

CANADIAN NATIONAL RAIL
Canadian National Railway
Table corrected to date. All
daily except Sunday.

No. 96—8.10 a.m. for Port Ho
ronto, Hamilton, Montreal,
and Portland, Me.
No. 93—8.20 a.m. for Lindsay,
North Bay, Midland and To
No. 871—8.30 a.m. for Lakefie
No. 98—8.35 a.m. for Hastings,
bellford, Stirling, Bellevil
points on main line east.
No. 92—12 noon for Port Ho
tawa, Toronto, Buffalo, P
phia, New York, makes con
with "International Limite
London, Detroit, Chicago an
fornia points also with th
tional" for Winnipeg and
couver.
No. 100—12.15 p.m. for Ha
Campbellford, Stirling and
ville.
No. 373—12.30 p.m. for Lakefi
No. 95—5.25 p.m. for Lindsay,
Midland, North Bay and
also makes connections for
and Florida points.
No. 99—8.19 p.m. for Lindsay,
No. 94—9.10 p.m. for Port
Montreal, Quebec, Halifax,
Portland, Me.; carries
sleeper for Montreal.

CANADIAN PACIFIC RAIL
(Corrected to date.)

GOING EAST—
11.57 a.m.—Norwood, Havelock
arlaw, Tweed, Perth, Smith's
Kingston, Ottawa, Montreal
termediate points daily. On
day this train proceeds ea
as far as Havelock.
3.20 p.m.—Indian River No
and Havelock. Daily except
day.
11.55 p.m—Havelock, Tweed,
ston, Perth, Smith's Falls,
treal, St. John, Boston and
York. Daily except Saturday
1.50 a.m.—Havelock, Tweed,
ston, Perth, Smith's Falls, O
GOING WEST—
4.55 a.m.—Myrtle, Toronto, G
Goderich, Hamilton, Galt,
stock, St. Thomas, London,
tham, Detroit, Chicago and
York. Daily.
6.05 a.m.—Toronto (Yonge
Owen Sound, Teeswater and
mediate points. Daily excep
day.
7.35 a.m.—Toronto, Hamilton,
ford, Buffalo, Rochester, B
New York Galt, Woodstock,
don, Chatham, Detroit and
mediate points between Pete
and Toronto. Daily except
day.
8.15 a.m.—Bethany, Lindsay, O
Port McNichol and interme
points. Daily except Sunday.
8.35 p.m.—Toronto, Hamilton, B
ford, Buffalo, New York,
Woodstock, London, Windsor
troit, Chicago and interme
points between Peterboro an
ronto. Daily.
6.50 p.m.—Lindsay, Toronto a
termediate points. Daily
Sunday.

STORE
To let; central; roomy and
LOW RENT
Also Apartment and Garage to let.
A. LOW & CO.
385 Bethune St.
Phone 607 - N. and Hol. 1027

TENDERS WANTED

Sealed tenders, addressed to the undersigned, and endorsed "Tender for Addition to Nurses' Residence, Nicholls Hospital," will be received until 3.00 p.m. Wednesday, March 10th, 1926. Tenders will be received for the General Contract and separate tenders for Heating, Plumbing and Electric Wiring.

Plans, specifications and forms of tender can be obtained at the office of W. & W.R.L. Blackwell, Architects, Bank of Commerce Bldg., on and after Monday, March 1st.

Each tender must be accompanied by an accepted bank cheque payable to the order of the Secretary of the Board, equal to 2½ per cent. of the amount of the tender.

The lowest or any tender not necessarily accepted.

John Crane, Secretary.
Nicholls Hospital Board.
Peterborough, Ont.
2d-51-518

VETERINARY

DR. W. B. McELROY, Vet. Sur., office and residence, 190 Charlotte St., Charlbond Bldg., Peterboro. Phone 1623J.

Telephone 790 When You Want Your
Piano Or Organ Tune
Player Pianos a Specialty
All Work Guaranteed
W. H. CUNNINGH
560 Weller Street

CHINA PAINTING
Mrs. Langley McCart
Teaches Biscoffs' New
Beautiful Work in
CHINA PAINTI

DAVIS-THOMPSON COMPANY, LTD.
Insurance and General Agency
433 GEORGE ST. PHONE

4% INTEREST, compounded Half-Yearly, Paid on Deposits

One Dollar opens an account. Special facilities afforded Depositors for the convenient transaction of their business, and accounts are subject to cheque withdrawal.

For Sums of $100 and upwards this Company's Debentures are issued in terms of one to five years, bearing special rates of interest, depending upon the term of investment.

TORONTO SAVINGS AND LOAN CO.
435-437 George Street
Peterborough

"BRINGING UP FATHER" — Geo. McManus

YOUR HEALTH

By ROYAL S. COPELAND, M.D.,
Former Commissioner of Health, New York City.

Is it not amazing how many persons suffer from repeated colds? Ask any friend how he feels: Almost always, it would seem, he replies, "All right, except for a little cold."

Why is this?

The nose and throat are lined with a very sensitive tissue, the mucous membrane. All the rest of the organs which have a direct way to the outer world, are lined with the same kind of membrane. But these are so far moved from dust, dirt and manygerms that they are not so liable to become irritated or inflamed.

The nasal and throat cavities are all the time being sand-papered, so to speak. The air we breathe much of the time is filled with material particles. The dust and irritating vapors are playing upon a delicate tissue which naturally resents the intrusion.

Continued disturbance of any part of the body causes the blood vessels to become filled with blood. The distended vesse' walls give way and the fluid part of the blood drains into the surrounding tissues. When this happens in the nose or throat, there appear certain symptoms which we call a "cold."

Not only does this dirt and smoke-laden air carry irritating material particles to the nasal and throat tissues, but also the germs of disease are wafted on the air to this region. At any time, a culture of the nasal or throat secretions will reveal the germs of several diseases and of pus formation.

When these germ covered tissues become inflamed and the resistance is sufficiently weakened, these germs enter the structures. Then a severe cold may be the result.

No matter whether the disturbance is purely mechanical or whether it is the result of germ infection, there will be sneezing, swelling of the tissues, cloture of one side of the nose or both, headache and perhaps fever and sense of illness. Later on the clear watery discharge first observed becomes thick and yellow. There may be soreness of the throat, interference in hearing and even earache.

Sometimes the early symptoms are the only ones developed. They may disappear in a day or two, but usually a week, or even two weeks, will pass before the symptoms leave.

How best to avoid "taking cold," is one of the problems of life. You must search your habits and study your state of health. Almost invariably there is some condition present which is lowering your general resistance to disease. Perhaps you have abitual constipation or intestinal fermentation.

Bad teeth, diseased tonsils, chronic disease of the nasal sinuses—all these are important causative factors. A chronic discharge from the ear is another. In all these troubles the pus-producing germs are afloat and ready to land in any weakened tissue.

It is important to keep the hands away from the face. The soiled fingers may carry infecting germs to the mouth or nose. The hands should be thoroughly washed with an abundance of soap and water before eating or retiring.

When the face is washed, the openings of the nostrils should be cleansed. This simple precaution may help to ward off colds.

ANSWERS TO HEALTH QUERIES.

READER. Q.—Is there any chance of a girl of twenty-three years growing any taller?

A.—Not as a rule.

* * *

A Subscriber. Q.—What do you advise for smothering spells, usually, occurring at night?

A.—This condition may be due to poor circulation. Build up the general health and your condition should improve. Send self-addressed stamped envelope for full particulars and repeat your question.

* * *

E. K. Q.—What is the cause of gases in the system?

2.—Which is least fattening, milk or buttermilk?

A.—Improper diet and poor intestinal elimination are usually responsible for this trouble. For full particulars send a stamped, self-addressed envelope and repeat your question.

2.—Neither one is considered fattening.

L. W. H.:—

Q.—What would you advise for neuritis?

A.—The treatment for neuritis depends upon the cause in each case. Massage and application of heat usually gives temporary relief until further treatment can be advised. For full particulars, send a self-addressed envelope and stamp and repeat your question.

Miss M. Saunders:—

Q.—What can be done for a nervous shock

A.—Use will power to pull yourself together. Have plenty of good nourishing foods and proper exercise. Sleep as many hours as possible in a well ventilated room. Avoid over fatigue, worry and irregular habits.

(Copyright, 1926.)

AT QUEBEC DOG DERBY

The upper picture shows Sutton, of Chicago (right), congratulating Shorty Russick after a successful test run at the Quebec dog derby. Below Russick is shown having a friendly frolic with Murphy, his new lead dog.

The ORACLE

This day we fashion Destiny, our web of Fate we spin —Whittier.

Fixed fate, free will, foreknowledge absolute. —Milton.

Bobby Burns.—You have a mentality that is quite strong and active and should bring you success in commercial life. You are generous and ambitious, but should guard against a real carelessness in the handling of money, with which you are inclined to be very extravagant. You will find that you will get what you want from the world if you use always the velvet glove, rather than the mailed fist. Cleverness, rather than force, should be your watchword and diplomacy your aim. You are very neat and dislike hard and dirty work. You are enthusiastic about anything you undertake, as long as it does not involve too much routine work. Worry, anger and impatience will bring on nervous prostration and stomach trouble in later life, unless you guard against these tendencies. A quick temper also will not assist you overmuch. Your problem is to stop worrying about things that never happen. "Think often of your friends and seldom of your enemies" should be your motto. Follow out your own intuitions, which will usually be found to be correct. Do not think too much of the opinion of others, but strive to have a good opinion of yourself. Learn patience and self poise. You will not be happy unless you are loved. The recipe for securing love is to love. Marry a man born in February, May, August or March. You were born on Sunday. Your colors are tan and buff. The day you ask about, a Saturday, is one on which to be cheerful and generous, accept any responsibility offered you, and play no games of chance.

Lediable.—You are of the type which is apt to have a double nature, and must constantly watch that the higher and better nature is in power, in order to reach your highest success. You will always incline to be nervous and dissatisfied, constantly wishing that you had done the thing you have not done, and wishing to be away somewhere else. You are able to attract birds and animals, and will have success in the cultivation of flowers. By natural inclination, you are fond of good times, pleasure and good cheer, with an inclination to singing and dancing. You will always have to associate yourself with others to achieve success. The lone wolf style of existence is not for you. You are a born whiner and scolder, and will not be happy when married unless you overcome this fault. You are disposed to go to extremes, and should cultivate moderation in all things. Learn patience and silence, keep your hands and feet still, and try to stop finding fault. Always finish one task before beginning another. Take great care of your throat and lungs and accept responsibility whenever offered to you, in this way overcoming partly your restless nature. Marry a girl born in February or November. Do as you like yourself as long as you are sure you are right, and allow others to do the same. You were born on Friday. The day you ask about is past. Your colors are gold and white.

Smiles.—You have a strong, active nature, inclined at times to disregard the rights of others and to domineer. With this natural inclination, your destiny points the way to success by warning that you must not try to control the affairs of others or to stand alone in any important enterprise. If you follow out that natural inclination to be always at the head of things, you will not succeed as well as by co-operation with others. You are inclined to be rather restless and skeptical, and should have a fine feeling for anything that is artistic. You should not confine yourself always to your present line of work. You are capable of better things. You will make an excellent wife and homemaker, although you are not overly attracted to men, even with your rather pretty face. You are too modest and lack self-esteem. Cultivate this and also try to avoid asking unnecessary questions. You talk too much at times. Travel will be good for you. Do not give way to fits of melancholy and control that tendency to weeping which seizes you at times. You will learn self-control by overcoming it. Dress in pale, delicate shades, and give more attention to your dress than you are inclined to do. Marry a man born in September, October or July. You were born on Friday. Your colors are the flame shades, ranging from yellow and orange to misty blue.

Nancy.—You have a generous, affectionate, magnetic nature, with a secretive element that guards your own secrets and those of your friends and a fondness for good clothes. You have a good deal of creative power and tenacity and the circumstances of your present life call for the exercise of unusual sympathy and understanding of those about you. You belong to the class which may achieve much, not in the material order, perhaps, but in the realms of thought and truth-seeking. People will instinctively demand much of you as you go through the world, and will not easily forgive you if you fail to live up to their expectations. You are extremely exacting in money matters and are fond of accumulating money, taking care at the same time to enjoy life as you go along. You have so many good qualities that, unless you watch yourself, you may become selfish and critical, with a habit of picking others to pieces, a very irritating propensity. You like to travel and change of scenery is good for you. You have a strong, healthy physique and the years will not tell on you as they do on other women. Watch carefully what you eat and drink. You were born on Friday. Your colors are blue and cream. Do not dabble too much in speculation in the way you ask about. You are not especially fitted for this kind of thing.

Tut.—You have a receptive nature, peace-loving, even-tempered and kind, without much initiative or efficiency, however. You must always associate yourself carefully with others in any enterprise, and not try to stand alone. You belong to the class which is said to be the strongest and the weakest in the world, with great possibilities, but an inclination to a weak character. You have good taste and good judgment, are fond of happiness and pleasure, and have a high sense of honor. You are inclined to worry too much, a habit which will cause you much unnecessary suffering in life, unless curbed in youth. You are a natural home-builder and will make a very good wife. You are fond of good clothes, and have a liking for dark shades. You are inclined to think a little too much of personal appearance and materialism and indolence will debar you from reaching the highest in life, if you are not careful. Learn to study and learn concentration. Improve opportunity. Remember that perfect honesty and truthfulness are necessary to the characters of great men and women. Marry a man born in October, January or June.

You were born on Friday. The day you ask about is past. Your colors are gold and white.

PILES DISAPPEAR

No Cutting or Salves Needed

External treatments seldom cure Piles.

Nor do surgical operations.

The cause is inside—bad circulation.

The blood is stagnant, the veins flabby.

The bowel walls are weak, the parts almost dead.

To quickly and safely rid yourself of piles you must free the circulation—send a fresh current through stagnant pools. Internal treatment is the one safe method. Ointments and cutting won't do it.

J. S. Leonhardt, M.D., a specialist set at work some years ago to find a real internal remedy for piles. He succeeded. He named his prescription HEM-ROID, and tried it in 1000 cases before he was satisfied. Now HEM-ROID is sold by druggists everywhere under guarantee. It is a harmless tablet, easy to take, and can always be found at McDermid and Jury, who will gladly refund the purchase price to any dissatisfied customer.

WHO IS YOUR SKINNY FRIEND, ETHEL?

Tell him to take McCoy's Cod Liver Extract Tablets for a couple of months and get enough good healthy flesh on his bones to look like a real man.

Tell him, it's the only way to take those grave-like hollows from his cheeks and neck.

Tell him that thousands of thin, puny, peaked, scrawny men all over America have improved their physical health and appearance and bless the day they first heard of these wonderful sugar coated tablets so full of weight producing vitamines.

Ask for McCoy's Cod Liver Extract Tablets. McDermid & Jury, Jas. Lynch and Bond's Drug Store and every druggist sells them—60 tablets—60 cents. Any thin man or woman can put on five pounds of healthy flesh in 30 days or your druggist is authorized to refund the purchase price.

One woman put on 15 pounds in six weeks. Children grow robust and strong—feeble old people feel younger in a few weeks.

BAND CONCERT

Campbellford Band Appears With Large Number of Players.

CAMPBELLFORD, March 1. — With the largest number of players ever yet seen at a public performance, the Northumberland Regimental Band, 31 strong, gave another concert in the Regent Theatre Sunday night, Captain Hyland, as usual, allowing them the use of the building free of charge, heating and lighting it at his own expense. William Pearson, the leader, is constantly training new performers, who make their first appearance as players at these concerts and in this way is able to keep the band up to full strength. There are at present 37 members on the complete roster.

The theatre was crowded as usual Sunday night, and many complimentary comments were heard on the excellent programme that was provided. Major J. M. Bygott was chairman and announced the different numbers as follows:

"O Canada."
March—"The Scout."
Overture—"King Lear."
Selection of airs from "Il Trovatore."
Song—"An Old-Fashioned Home in an Old-Fashioned Town," by Mrs. Frank Daly.
March—"Service."
Overture—"Tannhauser."
Valse—"The Druid's Prayer."
Solo—"Absent," by Mrs. Daly.
Selection—"Home Songs."
Hymn—"Abide With Me."
The National Anthem.

There will be more of these concerts given before the end of the winter season.

Badly digested food, acidity of the stomach, and sluggish liver cause headaches. Seigel's Syrup will remove these causes. Any drug store.

THREE-MINUTE JOURNEYS

—Temple Manning—

WHERE "MAN-POWER" RUNS THE TROLLEY CARS.

One of the chief reasons for China's lack of progress in the mechanical and industrial world is the fact that human labor is so extremely cheap. This is due, of course, to the fact that the country is vastly overpopulated. Where there is so abundant supply of a community, the price of it is bound to come down.

With labor to be had so plentifully and cheaply, China has felt no urgent need to invent new machinery to cope with growing industries, nor indeed, to adopt those which other countries invented to meet their needs. They have gone on, to a large extent, using the means that Nature so lavishly bestows upon them.

The result is that there are portions of China where "man power" is still used to run the "trolley cars." There is no stranger sight in the world than to see a car, even one of the small ones in use there, being pushed along the street by the efforts of a perspiring coolie. Very often, of course, the speed of one of these cars is considerably elss than that of walking on one's own feet. But there is a certain distinction and glory in riding in a car.

The tracks are narrow and rather slender, and the cars themselves are light; so that the effect, when a car is filled, is somewhat that of a wheelbarrow with aspirations to diguity.

The fare on these cars is next to nothing, but the services one gets is very little more. The cars have no sides and the seats are simply benches. If the road is rough one feels every jar and a man of impatient temperament would be driven well-nigh mad before he reached his destination. But one can ride a goodly distance for what is the equivalent of a fraction of one cent.

A slight hill often lends a semblance of real speed to a trolley of this sort. For when you shove anything on wheels down an incline it is sure to gain momentum and speed as it goes. In fact, it may even gain enough speed in those moments to make the passengers fidgety and nervous. But their fears are rapidly allayed when they reach level ground again. For there can be no danger of their traveling at a rate greater than that at which a man can walk, or at best, run.

(Copyright, 1926.)

BUSINESS MEN VISITED APSLEY

Representative of Mantle Company Secured Contract for Lighting Church.

IF FUNDS SUFFICE

APSLEY, March 1—Mr. W. Harvey of Peterborough was in the village last week representing the Aladdin Mantle Company and did quite a business. Besides supplying several private houses, he secured orders for the lighting of St. George's Church and the Parish Room and Parsonage. The lamps are giving satisfaction, and are superior to anything yet tried out in the lighting of the church, provided the funds will allow for a sufficient number to be purchased.

A representative of the Peterboro Milk Products Co., piloted by Mr. W. Thompson of Mount Julian is touring the neighborhood securing contracts for next season's cream from the farmers.

Mrs. D. Brown and Mrs. B. Coones have been called to London to the bedside of their uncle, T. J. Bedford, who is very seriously ill.

Reeve Brown is in Toronto this week on business connected with the roads.

The worst snowstorm of the season mingled with a heavy rainfall struck Apsley Thursday. Low temperatures have been recorded lately. Sunday morning 30 below; Tuesday morning 25 below, and Wednesday morning 18 below. Thursday's storm will hamper the lumber industry, every available team being engaged in drawing logs of late, while the draw roads were good.

Mysterious Gifts.

During service at St. George's Church on Sunday evening, the Rev. C. Spence referred to two kind deeds he had experienced in the week which he felt should be recorded as well as occasional moral delinquencies which always receive public attention. On Wednesday evening after service at St. Stephen's Church, Chandos, when his horse and cutter were brought from the driving shed, the latter was found to contain a bag of oats from an unknown donor, and on Friday, some one who evidently knew of the depleted condition of the wood pile at the Parsonage, had deposited in the woodshed a load of firewood.

A. F. Healy, former Liberal M.P. for North Essex, who will testify of his own violition, before the Smuggling Enquiry Committee of Parliament.

WORDS OF WISE MEN

Shame arises from the fear of men, conscience from the fear of God.—Johnson.

The punishment can be remitted; the crime is everlasting.—Ovid.

A grateful mind,
By owing owes not, but still pays, at once
Indebted and discharg'd.
—Milton

The coward only threatens when he is safe.—Goethe.

BABY'S OWN SOAP

Earned best of reputations through three long generations

Albert Soaps Limited, Mfrs., Montreal.

MORE CHANCES IN COUNTRY LIFE

Decision on Debate in Church Favored Defenders of Affirmative.

GOOD PROGRAMME

WELCOME, March 1.—A very interesting debate took place on Wednesday evening, in the Wesleyville church, when six of the young people of the neighborhood debated on the subject, "Resolved that the country affords more opportunities for a successful life than the city."

The affirmative was taken by Mr. Roy Cornish, Mr. Austin and Miss Mabel Woolscott.

The negative speakers were Mr. Ernest Bunn, Mr. Wilfrid Bee and Mr. R. Bee.

The affirmative side defined what is meant by successful life. Then took a number of successful Canadians who had been born in the country, Sir Sam Hughes, Sir William Mulock and Jack Miner. Then they dealt with the advantages of country life, physically, socially and morally.

The negative side proved that the majority of the great men of the day while born in the country got their education and training in the city. Their subject was systematically divided. Each speaker taking a different phase of the subject.

The debaters were a surprise to the audience, as only one had ever debated before. Their diction, originality, material and style were all good.

The judges were Mr. Hayden, Mrs. Trip and Mrs. Lewis.

Mr. Hayden in giving the decision of the judges, gave a critical resume of each speaker's address. Then said that while the sides were very well balanced, the judges had declared he affirmative side successful.

During the evening Miss Bernice Brooking gave a recitation, "The Last Hymn," while Mr. George Cole and Mr. G. Bryce sang two duets. The ladies of the congregation served lunch afterwards.

Tomorrow's HOROSCOPE

By Genevieve Kemble

TUESDAY, MARCH 2.

A day of excellent possibilities is the forecast made from many of the strongly favoring astral operations, an outstanding figure being the Greater Fortune, Jupiter, in trine aspect with Luna. This should prosper the hopes and wishes, but there is a decidedly detrimental aspect in the square of Mars to the moon. There is an omen of the best conditions, being disturbed and nullified by rash, impulsive and quarrelsome conduct. Heart and home affiliations should give happiness and should prosper.

Those whose birthday it is have a year of splendid prospects for fulfilled ambitions, but they may prove their own enemies by flying into rash deeds or rages. Impulse and passion may upset all good auguries. Personal relations should flourish especially if held in amiable control. A child born on this day should be generous, kind and popular despite a tendency to a tumultuous and quarrelsome disposition.

Fear follows crime and is its punishment.—Voltaire.

Do You Cough?

Mrs. Jas. McDonald

Toronto, Ont.—"I have used Dr. Pierce's medicines in my family for years and find them excellent in every respect, in cases of coughs, colds and for bronchial trouble, also as a blood medicine I find the 'Golden Medical Discovery' just excellent. It builds up the system, enriches the blood and makes one feel fine in every respect.

"I take great pleasure in recommending this medicine of Dr. Pierce's for it does just what is claimed for it. It is reliable and good."—Mrs. James McDonald, 28 McMufrich St.

Ask your druggist for Dr. Pierce's Discovery, in tablet or liquid form, or send 10c for trial pkg. of tablets to Dr. Pierce's Laboratory, in Bridgeburg, Ont.

Off for school, full of pep

SHREDDED WHEAT

the perfect food for children

UNDER INJUNCTION.

Fred Sexsmith, past County Grand Master of Lennox and Addington, Ont., L.O.L., who has been restrained by a court order from publishing his book, "Orangeism Unfolded," which purports to reveal the ritual and secrets of the Orange Order.

Employment is natur 's physician, and is essential to human happiness.

Good temper is like a sunny day; it sheds brightness upon everything.

One of the strongest characteristics of genius is the power of lighting its own fire.

Campbellford Churches

AT ST. ANDREW'S.

CAMPBELLFORD, March 1. — Rev. A. F. G. Bennette, pastor of St. Andrew's Presbyterian Church of Norwood, took the services in the Presbyterian Church here on Sunday, Rev. James Grier preaching the anniversary sermons at Norwood. Mr. Bennette's evening discourse was a protest against present-day modernism, the tendency to regard Christ as a mere man instead of what He really was, the Son of God, and to make light of the sacrifice on Calvary. The colleges, he said, are adapting their teachings to these modern ideas because the ministers that they turn out know that if they preach Christ and Him crucified they will fail to draw the crowd. Conditions have changed little, the preacher said, from those which prevailed in the days of the Apostle Paul, when the preaching of the Gospel was a stumbling block to the Jews' and to the Greeks' foolishness.

Church union in this country is yet in its infancy, according to Mr. Bennette. It will, he believes, develop into a powerful organization, but it will be a political rather than a religious body.

The created world is but a small parenthesis in eternity.—Browne.

Dare to act! Even Venus aids the bold.—Tibullus.

Calomel Acts Upon the Liver

Takes waaayllp e rviou dsemya ssat

To feel your best day in and out, to eat well, work well, sleep well, digest well, you must keep your liver active or the system will immediately become filled with poison causing a multitude of troubles as indigestion, headaches, gas on stomach, constipation, kidney pains, foul breath, biliousness, rheumatism, etc. One Tanol Calomel tablet taken before meals or two at bedtime, then the next morning jump from your bed, take a glass of water, and away goes all the previous days wastes and poisons. Be sure you get Tamol Calomel as it is much better than ordinary calomel; no salts or seidlitz are needed to remove from system. Get a few from F. C. Webber, druggist, Charlotte St., Peterborough, and you will be surprised how effective they are.

THE EXAMINER CROSSWORD PUZZLE

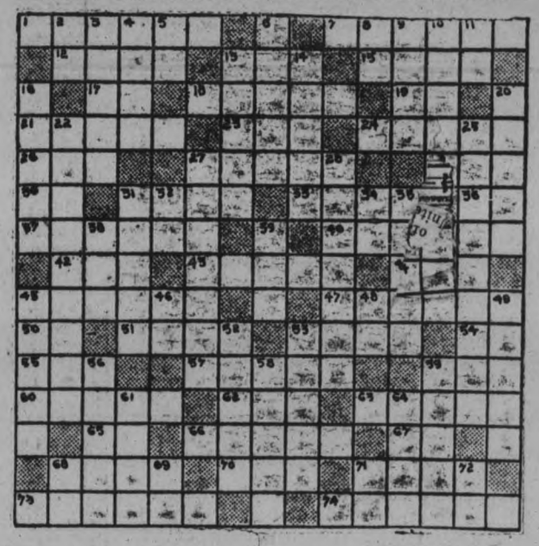

SOLUTION OF SATURDAY'S CROSSWORD PUZZLE

HORIZONTAL.

1. To revolve.
7. Agriculturist.
12. Composition for one voice.
13. To annoy.
15. Average.
17. You and I.
18. Series of railway cars.
19. Variant of "a."
21. To map.
23. Fit.
24. To get up.
26. Sorrowful.
27. To guide.
29. Reverential fear.
30. Standard type measure.
31. Auction.
33. Joint.
36. Deity.
37. To calm.
40. Plumes.
42. Born.
43. At no time.
44. Negative adverb.
45. Affirmed.
47. Pressed.
50. Third note in scale.
51. Barn.
53. Emperor.
54. Negative.
55. To finish.
57. To knot again.
59. To stitch.
60. Child's marble of glass.
62. Distant.
63. To reduce to an evenly progressive descent.
65. Mother
66. To ...OTT, Br... lace.
67. P... & Hunter Sts..
68. ...
70. ...
71. ...
73. ...

VERTICAL.

2. Bone.
3. Pulled along.
4. Opposite of aweather.
5. Toward.
6. To arrange cloth gracefully.
8. Part of verb to be.
9. Back.
10. Frenzy.
11. Half an em.
13. Angry.
14. Child's air toys.
16. Almost donkeys.
20. Pares.
22. Sorrowing or bemoaning.
25. Seasoned with sugar.
27. Slim.
28. Repetition (music).
31. Let it stand.
32. Morindin dye.
34. Measure of area.
35. Not having reached the age of majority.
38. Beverage.
39. Yellow bugle.
41. To put on.
45. To daub.
46. Exclamation of inquiry.
48. Solar disc.
49. Portion of real estate allotted to a widow by law.
52. To postpone.
53. Wearied.
56. Women.
58. Insulated.
59. Satiated.
61. Net weight of a container.
64. To shower.
68. Therefore.
69. Fourth note in scale.
71. Minor note.
72. Point of compass.

The Evening Examiner

PHONES—Editorial 1461. Business Office. 1666. Private Branch Exchange to all Departments.

The Examiner is a member of the Audit Bureau of Circulation.

The Daily Examiner, published every lawful evening, by The Peterborough Examiner, Limited. Office, 139 George street. $6.00 per year, delivered in city; out-of-town subscribers by mail, $4.50 a year.

The Weekly Examiner, published every Thursday. Subscription price $1.50 a year.

J. S. REPRESENTATIVES

Special U. S. Representatives—W. H. Stockwell, 620 People's Gas Building, Chicago Ill.
New York—Chas. F. Miller, 225 Fifth Avenue.
Advertising Rates on application.
R. E. GLOVER, Managing Director.

MONDAY, MARCH 1, 1926.

THE COAL QUESTION.

The fuel situation soon promises to develop a practical test as to whether the people of Ontario are sincere in their protestations in regard to the desirability of a Canadian fuel supply, making this country more or less independent so far as her coal requirements are concerned.

The shipments of Alberta coal, as a result of a joint agreement among the Governments of Alberta and Ontario and the Federal Government, are to continue, and at the same time anthracite is beginning to arrive from the Pennsylvania coal fields where work has been resumed after the long tie-up.

Will the Ontario consumer turn from the Alberta product that he was very glad to get a short time ago to the imported fuel now that the latter is again on the market?

It is perhaps too soon to give a positive answer to that question, but an advertisement of a local coal dealer, who is taking orders for anthracite with the proviso that the customer must take 50 per cent. Alberta coal with his order, is significant as indicating a trade opinion that the Pennsylvania fuel will again dominate the market when it arrives in sufficient quantities.

In that case what becomes of our Canadian fuel policy?

THE CANTEEN FUNDS.

Peterboro veterans are being asked to indicate what they think should be done with Ontario's share of the canteen funds, and the question should receive the serious consideration of every local ex-service man.

It seems to be the concensus of opinion that to divide the amount among the men who served would not benefit any veteran to a worth-while extent, while it would prevent the adoption of a plan that would be of lasting value.

In this connection several veterans have suggested the advisability of using the canteen funds to provide hospital accommodation for any veteran who finds himself in need of treatment.

That is a plan that has many advantages and may commend itself to a large number of ex-service men.

However, the question is one for the veterans themselves to settle; the money represents the profits of sales made to the men of the C.E.F., and it is only fair that they should be asked to show how they want the surplus distributed.

It would be impudence for any one else to attempt to interfere with the decision of the men who fought, and the Examiner merely brings forward the hospital idea because it originated with veterans of the war and because it may appeal to their comrades as worthy of their consideration.

THE INCOME TAX.

There are evidently no Robert Forkes handling public affairs across the border.

The Progressive leader is a fervent admirer of the income tax and opposed to any suggestion that the Canadian taxpayer should be relieved of some of the burden of this levy.

The United States administration, however, does not share Mr. Forke's love for this form of taxation, and the latest cut just signed by President Coolidge will cause Canadians who have to pay income tax to sigh with envy as they compare the rates in the two countries.

By this reduction several millions of people who had to pay income tax last year are relieved altogether of this tax, the exemptions having been considerably increased.

The slash is all the more notable because of the fact that the United States income levy had been already reduced to much below the Canadian level.

During the last election campaign Hon. J. A. Robb intimated that an income tax reduction might be possible this year.

Nothing more has been heard of this matter, although Mr. Robb's announcement drew from the Progressive leader a very warm expression of admiration for the income tax.

With the political situation as it is at present and the Government dependent upon Progressive support, Mr. Robb is not likely to insist upon a policy against which Mr. Forke has so strongly expressed himself, but the drastic cut across the line will be reflected in a fresh and more vigorous demand from the Canadian taxpayer for relief.

BIG BUSINESS.

Handling the affairs of a city the size of Peterboro is getting to be a big business, as will be seen from the fact that the City Council will learn at Wednesday's meeting that something in the neighborhood of $277,000 will be required to finance the city's activities for a year.

That is a sizable sum to be expended, and the magnitude of the amount should express itself upon the ratepayers as a very important reason why efforts should be made each year to secure the services of citizens who are qualified to deal with important questions in a businesslike way.

No one can afford to be indifferent when such a large amount of money is concerned, and yet the fact remains that the average citizen is much less interested in the business of nominating and electing suitable candidates as he is in the success of the city's hockey team or some other question of like importance from a civic viewpoint.

When the estimates are printed the Examiner recommends that the ratepayers scan them carefully to impress upon themselves the fact that their representatives in Council have a big task on their hands—a task to which it is both unwise and unfair to ask those who are not capable of handling such matters.

The merit that a candidate is what is ... is not sufficient endorsation ... responsibility of spending ...

OUR OPPORTUNITY.

Ontario raisers grew some 20,000,000 pounds of tobacco last year, and the bulk of it brought from 22 to 45 cents a pound, says the Border Cities Star. That runs into money—between $7,000,000 and $8,000,000—much of which went to the farmers of Essex County.

But we can do much better, Hon. John S. Martin, Provincial Minister of Agriculture, says. He sees a market for Ontario tobacco far greater than the one at present enjoyed. There is a little hitch, however, as to completely capturing that market—a hitch that our farmers can easily and comfortably overcome. That hitch is that the big market in Britain for the kinds of tobacco we can grow here depends largely on quality. And growers—rather naturally—seeking to make the most money they can from their crop, are apt to concentrate on quantity.

Canadian tobacco enjoys a preference in the British market of two shillings out of the eight shillings a pound which is levied on the weed from the United States, where the tobaccos that John Bull prefers to use in his pipe have been raised for years. Even with this preference, Canada is not going to sell a great deal of tobacco in Britain unless the quality comes up to, or rather exceeds, that of the American leaf.

Such is Ontario's problem. Our farmers, if they are willing to concentrate on quality, can capture one of the biggest tobacco markets in the world. They have been given a good start by the preference tariff, and it is up to them to do the rest—by raising the fine quality of leaf to which soil and climate in this Province are adapted.

There is no doubt as to the possibilities of the tobacco raising industry in Ontario. The question has been exhaustively gone into and the verdict of the experts from the Ontario Agricultural College, Professors A. L. Fitch, B. Harcourt and R. D. Colquette, is that the field is boundless. But they lay stress on quality. And so does Mr. Martin. And so should our growers. They must not think they have a gold mine, with nuggets obtainable for indifferent work. Ontario's opportunity in tobacco is nothing of the sort. It will depend on hard work and constant striving after quality.

In the end, quality counts—in any line.

BENEFITS OF THE COAL STRIKE.

Who settled the coal strike? Every windy busybody who managed to get his name into print, from Gov. Pinchot of Pennsylvania to the last go-between in the final desperate settlement, claims the credit. The strike was won by the consumer of anthracite, and it is likely to stay settled, little as the conditions published point to permanent peace between the miners and the operators. There have been six strikes in twenty-four years and three of them since the war. The old conditions of marketing a monopoly product were successfully retained and, as the French say, the more you changed them the more they remained the same thing. It almost seemed as if the consumer were hypnotized. The smoke-consuming ordinances of New York and the New England cities gave an enormous advantage to anthracite, which was also more accessible than any form of bituminous coal. It is hard to teach an old dog new tricks, and new apartment houses were not constructed to burn oil; while a certain public indolence, which is the special trust and reliance of monopoly, had prevented the consumer from working out smoke consumption in a practical fashion.

But the strike has changed all that. It is true that the police have not been vigilant in the enforcement of city ordinances. But users of soft coal have themselves given thought to getting out of the fuel that enormous percentage which ordinarily goes up the chimney, coming down in soot, to the housekeeper's dismay. The strike will stay settled because the inducement to burn substitutes for anthracite has been driven into the consumer in such a way that a return to old conditions is impossible. Not only every new apartment house or hotel will be built with a view to the consumption of cheap fuel; there will be a similar installation everywhere, among those consumers who had supposed that anthracite was the only possible fuel, until the strike taught them differently.

What, then, is the five-year agreement, to maintain present wages, worth? Hardly the paper on which it is written. Anthracite can command only that part of the market in which it is demonstrably the most economical fuel. Those who do not care to encounter the expense of new furnaces will continue to use it. The others will use it also, but only at a reduced price, which must necessarily make the present scale of profits and wages a thing of the past. What has been arrived at is a new Jacksonville agreement. One of its results seems likely to be the disintegration of the supposedly air-tight union, exactly as an impossible scale of wages put the unionized bituminous mines out of business.—Barron's.

EDITORIAL NOTES AND COMMENT.

That Dummer case is convincing proof of the necessity of a Children's Aid Society.

The city fathers are evidently not superstitious. They have decided to have a group photograph taken this early in the year.

Every new member for the Peterboro Industrial Exhibition supplies more driving power for Peterboro's big Fair.

The announcement from Hon. Geo. S. Henry that considerable work is to be done on the Peterboro-Port Hope road next summer means that by 1927 it will be a comfortable road over which to drive. At least that is a more optimistic viewpoint that to say that it means plenty of detouring in 1926.

February has passed on without any indication on the part of anybody to have the year's second month linger.

It is said that the end of bobbed hair is in sight. That's probably caused by the small hats the girls are wearing just now.—Guelph Mercury.

Many fishes, observes a contemp., can hear and make sounds. The least sound on record, we are told, comes from the wedded fish.—Buffalo Express.

The funny thing is that a student who can pick up all the college yells in no time may still slump in his Greek and Latin.—Los Angeles Times.

It may be that Luther Burbank lost his religion after patiently endeavoring for years to do something with the prune.—Ohio State Journal.

The S.P.C.A. has ruled that there is no cruelty in the fights, the Humane Society may now pass real estate business in the sunlit States.—

OF CANADA ... Street, Toronto. ... to the Medical Profession

— RADIO — PROGRAMS

FOR MONDAY, MARCH 1
BEST PICK

WBAL (246) Baltimore, Md. 6—"Hansel and Gretel," a fairy opera. 8:30—Concert.

WKRC (423) Cincinnati, Ohio. 6—Orchestra. 8—Vocal. 9—American Legion. 12—Frolic. 12:30—Orchestra.

KGW (491.5) Portland, Ore. 6—Concert. 8—Concert. 9—Vocal and instrumental.

WRNY (258.5) New York City. 7:20—Songs. 7:45—Variety. 10—Orchestar. 11—Play, "The Boy Comes Home."

WEAF (492) New York City. 10—Grand opera, "La Traviata."

EASTERN TIME

WEAF (492) New York City. 4:30—Louise Lawrence Trio, consisting of piano, violin and voice. 5—Vincent Lopez land orchestra. 6—Dinner music. 7—Columbia University lecture. 7:20—Louis Caton, tenor. 7:30—"Lullaby Lady." 8—"Pop Concert." To WOO (508.2). 8:45—"Tower Health Talk." To WEEI (476), WCAP (469). 9—A. and P. Gypsies. To WEEI (476), WCAP (469), WWJ (352.7), WJAR (305.9), WOO (508.2). 10—Grand opera, "La Traviata." To WOO (508.2), WCAE (461.3), WJAR (305.9), WCAP (469), WTAG (268). 11—Ben Bernie and orchestra.

WRC (469) Washington, W.C. 4:30—Musical.

WWJ (352.7) Detroit, Mich. 6—Concert. 8—Orchestra.

WCX (516.9) Detroit, Mich. 6—Orchestra 8—Studio.

WIP (508.2) Philadelphia, Pa. 6:05—Orchestra.

KDKA (309) Pittsburg, Pa. 6:30—Concert. 9—Light opera.

WBZ (333.1) Springfield, Mass. 6:30—Orchestra. 7:30—Organ. 8—Orchestra. 8:30—Quartet.

WCAE (461.3) Pittsburg, Pa. 6:30—Concert 8—Studio. 11—Orchestra.

WGHB (266) Clearwater, Fla. 6:30—Vocal. 8:30—Vocal. 11:45—Frolic.

WTIC (348.6) Hartford, Conn. 6:50—Trio. 8:15 — Instrumental. 9—Popular. 9:15—Orchestra and soloists.

WEAR (389.4) Cleevland, Ohio. 7—Orchestra.

WJR (517) Detroit, Mich. 7—Orchestra and soloists. 9—Orchesrta. 11:30—Jesters.

WCAU (278) Philadelphia, Pa. 7:30—Vocal. 9:30—Orchestra. 10—Vocal. 10:30—Orchestra.

WLIT (394.5) Philadelphia, Pa. 8:15—Musical. 9—Theater program. 10—Orchestra.

CENTRAL TIME

WHAS (399.8) Louisville, Ky. 4—Concert.

WBBM (226) Chicago, Ill. 4—Feature. 6—Vocal and instrumental.

WFAA (476) Dallas, Tex. 4:30—Musical.

KYW (536) Chicago, Ill. 6—Orchestra.

WMAQ (447.5) Chicago, Ill. 6—Organ. 6:30—Orchestra.

WOAW (526) Omaha, Neb. 6—Instrumental. 6:50 — Orchestra. 10:30—Orchestra.

WSM (282.8) Nashville, Tenn. 6:30—Orchestra. 8—Classical. 10—Orchestra.

WCCO (416.4) St. Paul-Minneapolis. 6:30—Concsert. 9—Classical.

KSD (545.1) St. Louis, Mo. 7—Vocal. 9—Piano.

WLW (422.3) Cincinnati, O. 7—Concert. 7:30 — Theatrical. 8—Concert.

KPRC (296.9) Houston, Tex. 7:30—Orchestra. 9—Feature.

WHO (526) Des Moines, Ia. 7:30—Pianist. 8:20—Vocal. 11—Organ.

KTHS (374.8) Hot Springs, Ark. 9—Old favorites. 9:30—Organ. 9:45—Orchestra. 10:45—Instrumental.

WSUI (483.6) Iowa City, Ia. 10—Songs.

WDAF (365.6) Kansas City, Mo. 11:45 Frolic.

MOUNTAIN TIME

KOA (322.4) Denver, Colo. 6:30—Concert. 8:30—Orchestra.

PACIFIC TIME

KGO (361.2) San Francisco, Calif. 6—Concert.

KNX (337) Los Angeles, Calif. 7—Feature. 10—Orchestra.

FABLES IN FACT.

FOR SOME UNKNOWN REASON A POLICEMAN HAPPENED TO BE NEARBY WHEN A PICKPOCKET WORKED HIS WAY INTO A CROWD OF PEOPLE PERIOD HENCE COMMA THE COP SAW THE THIEF SNITCH A POCKETBOOK COMMA AND PROMPTLY PINCHED HIM PERIOD BROUGHT BEFORE THE JUDGE COMMA THE PICKETPOCKET WAS ASKED WHAT HE WAS DOING IN THE CROWD PERIOD QUOTATION MARK JES' TRYING TO DISPERSE IT COMMA QUOTATION MARK CAME THE REPLY PERIOD PARENTHESIS EVERBODY RISE AND SING THE PRISONER'S SONG PARENTHESIS.

(Copyright, 1926, NEA Service, Inc.)

TRIAL FOR SLAYING.

Unwritten Law May Be Invoked in Defence of David Moon.

BELLEVILLE, Ont., March 1.—The trial of David Arthur Moon on a charge of murdering two men last April will take place here on Monday, March 8. It is expected that the unwritten law will figure in this trial, one of the first cases of its kind in Ontario.

PUT OUT OF PARTY.

Ben Spoor, Labor M.P. for Bishop Auckland in the British House of Commons, and former Chief Whip of the Labor party, who has been excommunicated by the Independent Labor party.

Fellowship of Prayer

MONDAY.

The Way of Peace.

Read John 6:16-21. Text: 6:20. It is I; be not afraid.

Meditation—Darkness falls upon us. A storm of adversity and injustice overwhelms us. Difficulty like a great wind drives us back. The loss of our goods or of our reputation seems to us irreparable. We are sore afraid. But in that very storm the Master comes to us and to bless. "Before I was afflicted I went astray." "Whom the Lord loveth he chasteneth." As soon as we see that He is behind the grim circumstances we are at last unafraid and free.

"Away despair my gracious Lord doth hear,
Though winds and waves assault keel, He
He doth preserve it. He doth steer,
Ev'n when the boat seems most to reel.
Storms are the triumph of His art:
Well may He close His eyes, but not His heart."

Prayer: O God, who has encompassed us with so much that is dark and perplexing.....leave us not to our own devices, nor even when we pray Thee to; nor suffer us for any care to Thee or for any pain to us to walk our own unheeding way. Plant thorns about our feet, touch our hearts with fear, give us no rest apart from Thee, lest we lose our way and miss the happy gate. Amen.

(Copyright, 1926. F. L. Fagley.)

WISE AND OTHERWISE

"This is the season of political speeches. Discount them," says an official in a political speech.

Some people are so original they can say things which everyone else has forgotten.

Since a new Turkish law prohibits gifts to brides, who will buy the candlestick holders now in stock?

Try This On Your Oboe: He Took a Handful of Peanuts From a Popcorn Stand, and Was Arrested for Impersonating an Officer.

When an actor proposes to a girl, her father never kicks him out—he goes before the foot-lights.

When a man says he doesn't smoke, drink, gamble or swear, you could say he was perfect—if he wasn't such a liar.

If it wasn't for prohibition we could send the children down to get a quart for breakfast.

Earthworms have no eyes. Yet they are superior to humans in one way. Earthworms can make ends meet.

You can always see where you should have done otherwise, especially when you shouldn't have done otherwise.

The tightest gazebo in the world was the fellow who bought a thermometer in the summer, and then got peeved when it went lower in the winter.

If you want to find out how many close friends you've got, try and borrow money.

If there was only one head to a family, father wouldn't have to buy so many hats.

In Japan they have a custom of removing their shoes before entering a house. How really oriental some men are around two bells in the morning.

My bonnie arose one cold morning,
No fire in the stove could she see;
She poured in a pint of pure coal oil,
Oh bring back my bonnie to me!

A THOUGHT FOR TODAY

ANGER AND RAGE.

Nothing is improved by anger, unless it be the arch of a cat's back. A man with his back up is spoiling his figure! People look none the handsomer for being red in the face. It takes a great deal out of a man to get into a towering rage; it is almost as unhealthy as having a fit, and time has been when men have actually choked themselves with passion, and died on the spot. Whatever wrong I suffer, it can not do me half as much hurt as being angry about it; for passion shortens life and poisons peace.—Spurgeon.

CATTLE, GRAIN AND PRODUCE

Peterboro—Toronto—Montreal
Winnipeg

MONTREAL GRAIN AND PRODUCE

MONTREAL, Feb. 28 (Canadian Press).—A feature of the local cash grain market was the increased demand that developed late Friday and Saturday, and sales of over 100 000 bushels of Canadian Western grades at c.i.f. prices Bay Ports and for all-rail shipment from Fort William. The tone of the spot market for car lots was firmer, but prices were unchanged.

The condition of the market for spring wheat flour was unchanged.

A much stronger feeling prevailed in the local butter situation on Saturday, and another advance of 3-4c to 1c per pound was recorded for Canadian pasteurized grades, which makes a net rise of 1 1-2c per pound for the week from the lowest level. Sales of Townships No. 1 pasteurized creamery butter were made at 44 1-2 to 44 3-4c per pound, and Canadian winter made No. 1 pasteurized at 43c per pound. Receipts on Saturday were 3,645 packages.

The condition of the market for cheese was unchanged. Receipts were 578 boxes.

CHICAGO GRAIN

CHICAGO, Feb. 27 (Canadian Press).—Wheat rallied to a material extent today from recent severe setbacks in price. Predictions that unofficial estimates of domestic farm reserve supplies of wheat will be small, led to a new buying movement, and there were also reports of dust storms damaging Nebraska winter wheat. Closing quotations on wheat were firm, 1 3-4 to 2 1-8c net higher, May (new) $1.65 1-2 to $1.65 5-8, and July $1.44 1-4 to $1.44 3-8.

With corn 5-8 to 1c up; oats showing 1-4 to 3-8c gain, and provisions varying from unchanged figures to a rise of 12 to 15 cents.

Upturns in wheat values started as soon as business began. A majority of traders had apparently acquired a belief that private reports Monday on farm reserves would average 87 000,000 bushels, whereas last years holdings were 112,000,000 bushels and the average in recent years has been aronnd 140,000,000 bushels. In this connection, it was pointed out also that the total predicted would be close to the smallest in many years, 83,000,000 bushels for 1895. Under such circumstances, commission houses with foreign and eastern connections became active buyers, and there was also much evening-up of accounts for miscellaneous speculators who have been on the selling side.

When You Feel a Cold Coming On

Take Laxative Bromo Quinine tablets

to work off the cause and to fortify the system against an attack of Grip or Influenza. A Safe and Proven Remedy. Price 30c.

The box bears this signature E. W. Grove

Made in Canada.

District Markets

Prevailing prices in towns and villages in The Examiner's territory at the end of the week.

AT STIRLING

STIRLING, March 1—The prices of provisions are unchanged from last week except in live hogs, which declined to $13.25 with some possibility of a further reduction of 25c for the coming week. Other prices are as follows:

Bread 18c a loaf; Butter: Dairy 40c a pound, creamery 47c to 50c a pound; eggs 32c a dozen; Pork: dressed, 19c a pound; Beef, by quarter 8c to 12c a pound; Chickens, 25c a pound; Fowl, 20c a pound; Potatoes $3 a 90-pound bag; Beans $3 a bushel; Apples $1.25 a bushel; Onions, 3c to 5c a pound.

AT WOOLER

WOOLER, March 1.—The prices in Wooler are as follows:

Dairy Butter 43c to 45c a pounnd; Eggs 32c for firsts, 30c for seconds; Beef by the quarter, 8 cents a pound for front quarter, 10c a pound for hind quarter; Turnips $1 a bag; Potatoes $3 a bag; Chickens $1.75 a pair; Onions very scarce; Bread 20c; Cream 47c.

AT MADOC

MADOC, March 1.—Not much variation is shown in the prices in Madoc the past week. Fresh tomatoes are in and are selling at 30c a pound. Head lettuce is 15c and celery 5c a bunch; Green Onions are 5c, Spanish Onions 10c a pounr; and Cooking Onions 5c and 8c a pound, Fresh Eggs are 35c a dozen; Dairy Butter 45c and Creamery Butter 50c a pound; New Cabbage sells at 2 pounds for 25c, and Turnips 50c a bag; Hogs bring 13 1-2c a pound; Sirloin Steak is 22c a pound; Porterhouse 25c a pound; Round Steak is 20c and Roast Beef 18c to 20c a pound; Chickens remain the same at 25c a pound; Spare Ribs are 25c.

Loose Hay is bringing $8 a ton, but at a sale the other day it went for $7.50. Green Cordwood is $8 a cord, and Dry Harwood $10 a cord.

AT NORHAM

NORHAM, March 1.—The prevailing market prices over the week-end in the village and surrounding district were as follows: Mixed Hay well cured, from $10 to $12 a ton; Oats $45c a bushel; Barley 70c a bushel; Bod Hardwood, 16 inches long, with three lengths to cord, $12 a cord; Green Hardwood four feet long, $9 a cord; Elm Blocks, dry, 18 inches long, two lengths to cord, $8 a cord; Green Poplar, four feet long, $5 a cord; Eggs 25 to 28 cents a dozen; Dairy Butter 38c a pound; Creamery Butter 40c a pound; Potatoes $3 a bag; Beef, by the quarter, fronts 7c a pound; hinds 9c a pound Ice cutters are charging from 3c to 5c a cake 14 inches square. Wood cutters are receiving from $1 to $2 dollars a cord according to quality of the wood.

AT MARMORA

MARMORA, March 1.—Prices in Marmora on Saturday were:

Beef, sirloin, 25c a pound; round steak 20c a pound; roast 12 1-2 to 15c a pound; stew, 8c and 10c a pound; Lamb 35c a pound; Pork 28c to 30c a pound; Sausage 25c a pound; Butter 45c a pound; Eggs 35c a dozen; Potatoes $3 a bag; Apples 30c a peck; Sugar $7 a hundred; Honey 15c a pound.

AT WARSAW

WARSAW, March 1.— Potatoes are worth $2.75 a bag; Beef, hind quarters 12c a pound, forequarters 10c a pound; Sugar sells at from $6.85 to $7 a 100 pounds; Eggs bring from 27 to 35c a dozen according to grade; Dairy Butter brings 38c to 40c a pound; Hens bring, 20c a pound.

AT CAMPBELLFORD

CAMPBELLFORD, March 1. — There has been little change in the price of produce since last week. Eggs are 30 cents a dozen; Dairy Butter 40c and Creamery Butter 48c to 50c a pound. Potatoes bring from $2.50 to $3 a bag and are sold out of the stores for from 50 to 60 cents a peck; Loose Hay is selling for $10 and $12 a ton, and Baled Hay for $20. Oats are 50c a bushel.

Local butchers are paying farmers $10 for hind and $9 for forequarters of beef and from $12 to $20 for Pork by the carcass. The price of Fish averages about 15 cents a pound. Chickens, the only fowl offering, are 25 cents a pound.

The farmers have not yet started to purchase their supply of small seeds, such as red clover, alsike, alfalfa and timothy, and the local dealers have a large stock on hand, but no prices have yet been quoted.

AT WORKWORTH

WARKWORTH, March 1.—On Saturday, the following prices prevailed here: Eggs 25c and 30c a dozen; Butter 38 cents a pound; Beans $2.50 a bushel; Potatoes $2.50 a bag; Honey 15 cents a pound; Onions 4 pounds for 25c; Beef 10c, 15c

(Turn to Page 7, Please)

To Citizens Wishing To Invest $100, $500, $1,000 or More.

Purchase the new Dominion of Canada Bonds

It is a far better thing for the Country and for every man's business that 1,000 citizens should own $1,000 or more of the new Dominion of Canada Bonds, than that one investor should buy $1,000,000 or more.

There is no better investment. The entire taxable resources of the Dominion of Canada ensures security of principal and regular payment of interest.

The interest return is attractive. The term is long, and having a broad market, the bonds may be converted into cash at any time. We suggest early application.

Dominion of Canada

Refunding Loan 4½% Bonds

Dated February 1st, 1926 Due February 1st, 1946.

Denominations: $100, $500, $1,000.

Price: 97 and interest, yielding 4.73%

Orders may be telegraphed or telephoned (collect) through your usual bond dealer or through any branch of any chartered bank in Canada.

SOMETHING TO FALL BACK UPON

MONEY in the bank—saved from your income and earning compound interest—you will find not only a great comfort and protection in an emergency, but a ready fund to enable you to take advantage of business opportunities.

The Bank of Montreal welcomes small savings accounts, and it offers you service as well as safety in connection with your account.

BANK OF MONTREAL
Established 1817
Total Assets in excess of $750,000,000

CARDINAL DEAD.

Was Apostolic Delegate To Central America.

ROME, March 1. — (Canadian Press.)—Cardinal Cagliero died on Sunday. He was 88 years of age.

Born at Castelnuovo D'Asti, in the archdiocese of Turin, January 11, 1838, he was created and proclaimed cardinal in 1915. He celebrated his sixtieth anniversary as a priest in 1922.

Cardinal Cagliero was head of the Salesian mission to America and at one time apostolic delegate to Central America.

CURLING

AT CAMPBELLFORD.

E. Thomas	C. McGuire
M. West	J. Sanders
W. Andrews	P. J. Kelly
S. J. Moore	P. J. Sarginson
Skip 12	Skip 8
G. West	E. Stewart
Dr. O'Hara	G. Hawthorn
L. Glover	Jas. Gay
F. J. Smith	W. Wiggins
Skip 9	Skip 6
C. Duncalf	T. Hall
C. Wilson	C. S. Gillespie
M. Gurry	J. Poulton
A. J. Meyers	H. Lowery
Skip 8	Skip 10

Your Children
May be well fed - yet not sufficiently nourished

Many children, notwithstanding the fact that they eat heartily of modern foods, still are frail and under-developed, in fact are literally starving for lack of the elements which promote health and build up the body.

The reason is simple. They are not getting enough of the health-giving, body-building, disease-resisting vitamins so necessary to normal life. Such vitamins are abundant in *good* cod-liver oil.

Every lot of Squibb's Cod-Liver Oil has been especially tested for both Vitamin A and Vitamin D.

A single pint of Squibb's Cod-Liver Oil is richer in Vitamin A than 1,200 pints of grade A whole milk, than 400 pints of heavy cream, than 100 lbs. of the best creamery butter—and milk products, next to *good* cod-liver oil, are, it is admitted, the richest sources of this vitamin.

Tests show that it is exceedingly rich also in Vitamin D, the element which prevents and cures rickets and builds strong, straight bones and sound, well-formed teeth.

The vitamin content of ordinary cod-liver oil may soon be lost through exposure of the oil to air during its preparation and handling. But Squibb's Cod-Liver Oil is prepared by an exclusive anærobic process which fully preserves the vitamins and at the same time renders the oil more palatable. When kept on ice and taken cold Squibb's Cod-Liver Oil is practically tasteless.

Tell your druggist you want—

SQUIBB'S
COD-LIVER OIL

E. R. SQUIBB & SONS OF CANADA, LIMITED
107 Duke Street, Toronto
Manufacturing Chemists to the Medical Profession since 1858

LINDSAY DEPUTATION VISITS CINCINNATI FOR LUMBER MILL

Striving to Attract Schroeder Interests to Locate Plant in Town.

MAY BE HALIBURTON

FENELON FALLS, March 1. — The introduction of a bill in the Legislature by Mr. J. R. Mark, M.P., North Victoria, entitled an act to incorporate the Haliburton, Whitney and Mattawa Railway, is the result of negotiations with the Schroeder lumbering interests of the United States, with headquarters at Cincinnati.

This is the big lumbering firm which Lindsay hopes will locate its plant in that town. While the press as well as the municipal authorities are preserving silence relative to the scheme, the Scugog Town is working hard to locate the plum. It is stated that the town has secured an option on the Twohey farm, which is situated on the Haliburton branch of the C.N.R. on the northern boundary of the town, and which contains a little over 100 acres. It is also announced that a deputation from Lindsay is in Cincinnati in order to press Lindsay's case before the Schroeder interests.

It is unofficially stated that the mill will be located in Lindsay or Haliburton, but that nothing definite will be announced until the purchase of some nine townships in the north from English Land Company by the Schroeder interests is consummated. The C.N.R., it is understood, would like to see the company build their plant in Haliburton.

The people of Haliburton believe that the mill will be erected in the north, and in support of their belief point to the desire on the part of the Schroeder interests to have the railway referred to constructed.

PREMIER OF BOYS' PARLIAMENT ENTERTAINED IN CAMPBELLFORD

Roland L. Freidenburg of Perth Was Principal Character at Banquet.

NO TOASTS DRUNK

Leaders Would Have Youths Forget the Existence of the Practise.

CAMPBELLFORD, March 1. — Campbellford had the honor Friday night of entertaining a Premier, the head of the Boys' Parliament of Ontario the young man who holds that position this year being Roland L. Freidenburg, whose home is Perth and whom made the long trip to this town in order to take part in the Father and Son Banquet which was held in St. John's United Church. The Premier was given a most cordial reception, the large audience coming to its feet when he entered the room and greeting him with three rousing cheers and a tiger. He was given, too, as attentive a hearing when he made his address as any Provincial or Federal Prime Minister could ask for, and what he had to say caused no division of opinion among his hearers.

It is over three years since such a function was held in Campbellford and this one was an interdenominational affair, every minister in town with a single exception, being present.

Rev. C. D. Daniel of the Seymour Circuit was the chairman, and J. Maclean Haig, member for East Northumberland in the Boys' Parliament, was secretary of the executive committee that made the arrangements for the banquet. The latter acted as chairman in a manner that showed that he has acquired knowledge of parliamentary procedure during his one session at Toronto and has also improved as a public speaker. The Premier complimented the chairman, saying that he was one of the best members of the Parliament, and adding that the constituency had every reason to be proud of its representative.

There was a distinguished gathering at the speaker's table, including Major Belford, M.L.A.; Alex. Hume former warden of the United Counties; the Mayor of the town; Reeve Davidson, and the local clergymen. There were two feature of the affair that met with popular favor. The speakers with the exception of the guest of the evening, were limited to five minutes each, and every one of them observed the rule. No toasts were drunk with lukewarm coffee or with cold water or any other beverage either to individuals or institutions. The committee of arrangement decided that toast drinking is an anachronism in a Province that has been under prohibition for nearly ten years and that the rising generation should be encouraged to forget that such a convivial custom ever prevailed. Even Royalty escaped the empty compliment of having a liquid petition offered up for the preservation of its health.

The Premier's Address.

Premier Freidenburg is a fluent and pleasing speakr, with all the ease of a veteran orator on the platform. He is an optimist who believes that this is the golden age of the world and that more progress has been made during the last quarter of a century than in any period of the same length in its history. He recognizes the fact that there are still greater heights to be attained and that the rising generation have a big task to perform but does not say as so many older speakers do, that everything under the sun has been going wrong and that it is up to the coming generation to restore order. The place that young men and women are taking in the affairs of the universe, he says, is today more important than it ever was.

It is not the object of the Boys' Parliament to train politicians or to provide the members with a good time. The real aim is to teach the boys to think in terms of the problems of the day and to so train them that they may be able to lead Christian lives.

To illustrate his argument, the speaker told of the co-operation that was required in a game of football when, if the team was to win, every player had to forget self and work with his companions for victory. The lessons that boys learn on the athletic fields at high school should be applied to the affairs of later life. If anything is to be accomplished for the general good, all must work together.

Good Feeling Prevailed

Leslie Clegg, on behalf of the boys, paid his respects to the fathers present, and Mayor Kingston replied for the latter. Reeve Davidson was chosen for the chivalrous role of thanking the ladies who had provided the banquet and this compliment was gracefully acknowledged by Mrs. Davidson, who is president of the Ladies' Aid, the hostesses of the evening. Another of the youthful speakers was S. Carr, who showered felicitations upon the older men in the audience.

W. J. Park of Hoard, advised the boys to be guided by the counsel of their fathers if they wished to grow up into useful citizens. Revs. Edmund D. Ford, W. S. Elliott and C. D. Daniel made five minute addresses, and another speaker was Ivan Groh of the High School staff, who since coming to town has taken an active interest in the work among the boys both in and out of the school.

Major Belford Speaks.

It remained for Major Belford to deal with a phase of filial relationship that the other speakers had touched upon, when he spoke a good word for the mothers, advising the boys to be guided by maternal advice when they met with problems they and their fathers were unable to solve. If they did this, the speaker would undertake to guarantee that they would never go far astray.

Rev. C. D. Daniel led in the sing song, and a number of the stunts of the C.S.E.T. varied the proceedings and afforded the audience welcome relaxation. E. C. Dolman played the accompaniments for the singing in which old and young heartily took part.

"There never were such dads and never such boys as those in Campbellford," was the sentiment that pervaded the entire proceedings.

Sent Their Regrets

M. E. Maybee, M.P., who was advertised as one of the speakers, sent a telegram to say that his duties at Ottawa made it impossible for him to attend. Gordon Lapp of Brighton, who a year ago was Premier of the Boys' Parliament, also found at the last minute that he could not attend.

VALENTINO THROWN FROM AUTOMOBILE

Film Star and Two Others Escape Death.

SAN LUIS OBISPO, Cal., March 1.—Rudolph Valentino, film actor, had a miraculous escape from a serious injury and possible death Friday night when his automobile was wrecked and its occupants hurled out after the car had struck a railroad guide post while travelling at a high rate of speed.

Valentino, accompanied by a director and a chauffeur, was driving to Hollywood. He was unable to negotiate a sharp turn near Santa Margarita, and the car whirled around several times and crashed into the guide post.

The three occupants were thrown out but none was injured. The actor left for Hollywood by bus 2 hours later, none the worse for his experience.

SLEIGH DRIVE HELD.

Happy Party From Peterborough Visits Pine Grove Farm, Smith.

Pine Grove Farm, Smith Township, the home of Mr. and Mrs. J. L. Holmes, was the destination of a happy party of about thirty young people from Peterborough on Friday evening. After an enjoyable sleigh ride the scene of festivities was reached and the evening spent in dancing and games. Refreshments were served and after singing "Auld Lang Syne" and "For they are jolly good fellows," the happy party departed for the city, which was reached in the early hours of Saturday morning.

BLACKHEADS

Don't squeeze blackheads—dissolve them. Get two ounces of peroxine powder from any drug store and rub with hot, wet cloth briskly over the blackheads. They simply dissolve and disappear by this safe and sure method.

SHOT GIRL WHO REJECTED HIM

Both Were Employees of New York Bank — Crazed By Jealousy.

MAN TO RECOVER.

NEW YORK, March 1.—Walter B. Mayer, the young bank clerk who killed Miss Shirley McIntyre Friday evening and tried to end his own life, turned remorseful Saturday. While he was repenting the Brooklyn authorities began preparation to indict him for murder.

The clerk and Miss McIntyre, a stenographer, were fellow-workers in the Chase National Bank. Mayer was in love with the girl, but she did not reciprocate. Mayer, in a rage, shot her twice at her home, 100 Lefferts Place, Brooklyn. He then fired two bullets into his side.

When he came into the hands of the police he said that Miss McIntyre had passed him by in favor of others more cultivated and with more money. He incorporated this and the charge that the "White Lights" had turned her head in letters he left for delivery.

Recalls Her Statement.

Saturday, however, he took back his reflections upon the girl. Her friends and business associates bitterly denounced the attacks on her. Mayer did not learn of his crime until Saturday morning when he was told of the girl's death in Jewish Memorial Hospital. An operation in the hospital has assured Mayer's recovery.

"I must have gone insane with jealous rage when I shot her," he said, as he moaned and buried his face in the pollows. "I'm so sorry—oh, I'm so sorry—why did I do it? What have a done? What have I done? Oh, I wish I were dead.

"It is not true that she liked the bright lights on Broadway. She was a good girl, and I loved her truly. I knew her a long time. During the last month I kept pleading with her to marry me and she refused. Finally, I despaired. I had thought before that she encouraged me, and when she flatly refused to marry me, I guess I went insane with jealous rage. I must have gone off my head when I shot her."

The Chase National Bank, 52 Broadway, issued the following statement:

"The tragedy involving two highly regarded employees of the Chase National Bank came to us as a great surprise.

"Shirley W. McIntyre, aged 25, entered the employ of the bank about one and a half years ago, holding a position in the credit department as a typist. She came well recommended and had many close friends in the department and thoughout the bank. The bank is very careful in selecting its employees, and, while Miss McIntyre was of a lively disposition, her deportment and character as far as we know were entirely above reproach.

"Walter B. Mayer, aged 22, came into the employ of the bank approximately three years ago. He also was employed in the credit department as an investigator and was well rated by the head of the department. He came to us well recommended, a quiet, hard-working young man and well regarded by his associates."

ONTARIO FREES LAST TOLL ROAD

Plank Road Between Sarnia and Petrolia in County System.

HISTORIC HIGHWAY

SARNIA, March 1.—(Canadian Press).—At six o'clock Saturday night the bugle "cease fire" was sounded at the Old Toll houses on the Plank Road and yesterday motorists, and all who pass this point, have done so without the hand of the tax gatherer being held out for the usual tithe. Today this historic road passed into the county road system. The weather beaten toll houses, familiar landmarks, for many years to those who travelled east to Petrolia and other points will be removed from their present sites and the road widened out at these points to conform with the rest of the highway.

The Plank road, and probably it will continue to be known by this name, connects Sarnia with Petrolia, Oil Springs and Florence. A return trip by automobile, buggy or any kind of conveyance cost up to 18 cents. It is said to be the last toll road in Ontario.

OBITUARY.

MRS. ALBERT WOODBECK.

HAVELOCK, March 1. — The death occurred on Thursday, Feb. 25, at the family residence, George St., of Mrs. Albert Woodbeck.

The deceased, whose maiden name was Victoria King, was born in the Township of Seymour 53 years ago, and for the major part of her life had resided in Havelock and Vicinity.

Although she had been in ill-health for sometime her death came as a shock to her many friends as it was not known that her illness had assumed a serious nature.

There are left to mourn her loss besides her husband, two sons, William and Donald of Havelock, and two brothers, William King of Belmont and George King of Seymour.

The funeral service was held on Saturday afternoon at 2.30 at the residence.

More Than its Economy Makes Shirriff's Marmalade so Popular

TRUE—Shirriff's costs no more than inferior brands.

But thousands of mothers now realize its absolute purity, its full, rich, appetizing flavor.

Mothers know, too, that orange-juice is good for young children—that Shirriff's Marmalade has wholesome food value for growing boys and girls.

It is a pleasant thing to learn that Shirriff's is made from finest ingredients only—first quality Seville oranges, imported by us direct from Spain, and purest cane sugar.

It is a pleasant thing to know you can buy Shirriff's from your grocer in the quantity best suited to the size of your household—dainty individual jars, 12-oz., 1-lb., 2¾-lb. containers and the big 4-lb. tin, sealed air-tight—the same high quality in every size. That way, Shirriff's makes for true economy. None is wasted. 365 days in the year eat Shirriff's Marmalade. Serve it every morning because it's economical and good for you.

"Makes Better Breakfasts"

Established 1860

EASTERN ONTARIO DOGS ARE MUZZLED

Government Order To Combat the Rabies Outbreak.

BROCKVILLE, March 1.—(Canadian Press.) — Police Saturday commenced enforcement of the order issued by Dr. J. H. Grisdale, Deputy Minister of Agriculture at Ottawa that Leeds and Lanark be added to the counties in Eastern Ontario, declared to be an area infected by rabies and that all dogs be either tied up or not allowed to run at large unless effectively muzzled. No cases of rabies have as yet been reported in this vicinity. The order means that the towns of Brockville, Gananoque, Smiths Falls, Perth, Almonte, Carleton Place and Pakenham, as well as the surrounding country, come under muzzling regulations.

BANQUET ENJOYED.

WARKWORTH, Mar. 1—A very successful banquet was held in the basement of the Presbyterian church at Warkworth on Feb. 24th in connection with Fathers and Sons day. The banquet was a combined one of fathers and sons and mothers and daughters. The attendance was the best yet held in the church. A very large toast list was proposed and responded to by the representatives of the various departments. Toasts to the King and Country, Empire, Fathers and Sons, Mothers and Daughters, Sunday School, Mission Band, W.M.S. The proposals of the toasts came from the young boys and girls being responded to by the officials the fathers and mothers. A very enjoyable musical programme was interspersed between the toasts. A very enjoyable evening was spent and great satisfaction expressed on the success of the banquet. Dr. C. C. Armstrong was the toastmaster of the evening.

Dead Men Tell No Tales

—but their Wills do!

A man's real worth is disclosed soon after his death. Then it is that his friends know how successful and how farseeing he has been in providing for his family's future.

Then it is that the story must be told of a widow sacrificing herself to support the children and give them a fair education.

Or, then it is that she may look back with tender memories of her husband's unselfish efforts to provide for them, not only during his life, but for ever after.

What will your record be if you should die tomorrow? Is your estate, your family, properly provided for? If not, you ought to get an Imperial Home Protection Policy at once.

Write to-day for a free copy of our interesting booklet which tells all about it. To-morrow you may be uninsurable.

THE IMPERIAL LIFE ASSURANCE
Company of Canada

HEAD OFFICE - - - TORONTO

L. W. SCOTT, Branch Manager
George & Hunter Sts., PETERBORO

218

GIRL LOOKOUT FOR YOUTHFUL BURGLAR GANG

Lass of 16 Was Aide of Kenneth McIntosh, 17, in Robbery.

OTHERS INVOLVED.

Three Fifteen Year Old Boys Also Arrested For Share in Burglaries.

TORONTO, March 1 (Canadian Press).—While not an out-and-out desperado, a 16-year-old girl played a prominent part in at least one alleged robbery in the east end of the city. The girl is said to have acted the part of "look out" for Kenneth McIntosh, aged 17, when McIntosh, it is charged, burglarized the home of Alex. Mitchell on February 26 last. McIntosh is said to have been implicated in five other robberies in which he had as his confederates three 15-year-old boys. The trio of boys, McIntosh and the girl were taken into custody over the week-end on charges of shop-breaking.

ODDFELLOWS HAVE ORIENTAL NIGHT

Cyzicus Sanctorum Entertains Three Hundred Visitors at Temple.

A grand Oriental Night was held in the Oddfellows' Temple on Friday, February 26th, when Cyzicus Sanctorum, No. 24 Ancient Mystic Order of Samaritans entertained over three hundred members and was a huge success.

About sixty couple played progressive euchre for which six prizes were given. The ladies' first prize was won by Mrs. F. Miller; second by Mrs. A. Whitehouse, and the third by Mrs. L. A. Campbell. The gentleman's first prize was won by Mr. Braden Elliot, second by Mr. F. C. Rooke, and the third by Mr. L. R. MacDonald.

The main feature of the evening was the dancing which was held in the spacious club-rooms. Many feature dances were arranged, the lucky number dance causing considerable amusement, when the prize-winners, Miss Hazel Henry, and Sheik J. H. Price very kindly distributed two large boxes of chocolates.

At the conclusion of the euchre and the first part of the dance programme, the "Moon Feast," prepared by a committee of ladies, was served by the officers.

The commencement of the second part of the programme was a "Grand March" by the uniformed officers, which took the form of a scimitar drill, led by Degree Master Fred Read.

The "We Never Sleep" dance, the feature of the evening followed. The beautiful lighting effect arranged by Sheik C. C. Mowry, was shown to great advantage.

Dancing was carried on until 1.30.

The music of the evening was supplied by the Oriental Orchestra, under the direction of Mr. Harold E. Follis. Violins, S. Widdess and C. Rusaw; saxaphone and zylophones, H. Snelgrove; drums and traps, Mr. M. H. Drysdale; piano, H. E. Follis; cornet, E. J. Hotston.

Refreshement committee Mrs. F. Read, Mrs. J. Lancashire, Mrs. H. Lemming, Mrs. R. J. Murduff, Mrs. J. H. Price, Mrs. C. C. Mowry, Mrs. R. J. Martin, Mr. R. J. Murduff, and Mr W. F. Green.

The decorating was under the supervision of Sheik C. C. Mowry, P.G.H., and was arranged in Oriental effect suitable for the events.

The white owl, symbolizing "We Never Sleep, was prominent in the decorations, which were very effective, and included long strings of small white camels, colored lights and a number of flags and pennants.

Dance committee: Fred Batten, Fred Read, K. Young, D. McIntyre, J. H. Price, Miss Hazel Henry and Miss May Caird.

OLD COUNTRY SOCCER

LONDON, March 1. Canadian Press. — Wales defeated England in an International Soccer game today by three goals to one.

These international games were inaugurated in 1879, and the result of the series is England won 30, Wales won 5, drawn 8.

Guard Against "Flu" Wth Musterole

Influenza, Grippe and Pneumonia usually start with a cold. The moment you get those warning aches, get busy with good old Musterole.

Musterole relieves the congestion and stimulates circulation. It has all the good qualities of the old-fashioned mustard plaster without the blister.

Rub it on with your finger-tips. First you feel a warm tingle as the healing ointment penetrates the pores, then a soothing, cooling sensation and quick relief. Have Musterole handy for emergency use. It may prevent serious illness.

The Musterole Co., of Canada, Ltd Montreal.

MUSTEROLE
WILL NOT BLISTER

Better than a Mustard Plaster

In Peterborough Churches

ST. PETER'S CATHEDRAL

"For this is the will of God, your sanctification," was the text taken from the First Epistle to the Thessalonians, fourth chapter, first to seventh verses, which formed the basis of the sermons preached at the morning Masses yesterday at St. Peter's Cathedral, by His Lordship Bishop O'Brien.

"What a wonderful thing is salvation," said the reverend speaker. "Is it not worth while making any sacrifice to obtain the prize and the glory of heaven? In the Lenten season, we should examine ourselves as to our own convictions regarding the salvation of our souls. Do we regard the saving of our soul as the greatest business in life? This should be not only a time of prayer and mortification, but of deep, religious thought. We should examine our consciences to see that we are not only avoiding sin, but building up in our souls the foundations of our eternal salvation. We must dig down and get away from every deliberate venial sin, and fortify ourselves by daily prayers, by attendance at the morning Masses and by daily communion, if possible, and by the practice of the necessary virtues of life, not only of faith, hope and charity, but of kindness, patience, meekness, truthfulness, justice and charity toward our neighbors.

"What is our general demeanor toward the things of God? Are we content with just keeping out of grievous mortal sin? Should we not try to become nearer and dearer to Almighty God by having a real passion for love of God and for the sanctification of our souls? Let us always puts the success of worldly matters second, instead of first, in our thoughts, an place the salvation of our souls above everything else."

His Lordship went on to admonish his hearers to trutlsfulness, in our thoughts, and place the salvation of our souls above everything else."

His Lordship went on to admonish his hearers to truthfulness, in small as well as in large matters, to honesty in carrying out the duties of life towards employers, so as not to merit the reproach of being the first to leave at night and the last to arrive in the morning. "And we cannot give of our best to those who employ us if we have spent half of the night before at the dance."

"Are we going to be slaves to what the world calls style, and take as our model the ideas of some profligate in Paris, or London, or New York, rather than the ideal of the Blessed Mother of God. The Catholic who follows out the inspirations of the world is not far from damnation, for we cannot serve God and Mammon at the same time. If we try to do so, we shall end by making an utter mess of it, and become the slaves of our own eccentricities and whims and of the desires of the world."

ST. PAUL'S PRESBYTERIAN

(Contributed.)

A number of conceptions more or less generally held about conditions in church life and work are being challenged these days in St. Paul's Presbyterian Church, with every indication of success. The theory that people demand short sermons and won't attend churches to hear long ones is being contraverted by the fact that Rev. William Allan frequently speaks from one-half to three-quarters of an hour. One Sunday evening recently it was a few minutes after nine o'clock when the hug congregation was filing out of the church, yet no one was complaining of the length of the sermon. That evening was something of an exception, but it is interesting to note it did not affect the attendance the following Sunday, as last evening's service was attended by one of the largest congregations of the winter.

It is being widely stated that the old Gospel message, that our fathers and mothers were accustomed to hearing, has lost its appeal in these modern days, and that people want something more up-to-date along the lines of modernism and social service. Nothing but the old Gospel message, that centres around Redemption through the shed blood of Christ, is being taught in St. Paul's Church and yet the attendance is constantly increasing and people are attending from long distances and in all conditions of weather to hear this story told.

The interest in the mid-week service has become so slack in many congregations that it is proving a good deal of a struggle to keep the service going and to make them any real force in the life of the church. The attendance at the midweek service in St. Paul's Church, at which the sole attraction is plain Bible teaching on practical problems of everyday life, is steadily growing, and two weeks ago created a record when over 300 were present. The pastor, Rev. William Allan, does not take the credit to himself, but says he believes the hearts of the people are no different today than at any other time in the past, and that they are hungry for the Word of Life. He believes also that God has promised to honor that Word wherever it is faithfully proclaimed.

Last evening's address was the concluding one in the series of five which Rev. Mr. Allan has been preaching about the Jews. It centred around the topic "A Jew at the head of the world's greatest civilization." The mystery of the Burning Bush, which was revealed to Moses, is similar to the mystery of the Jews. For centuries they have passed through the fires of affliction and yet today are more numerous than ever before in the world's history, although scattered to all the quarters of the earth. There is only one explanation: That is that God has been preserving them for His purposes which will be revealed in due time. One of His announcements concerning them is that they are to be regathered to the Holy Land, something which is even now taking place. Those who say that Palestine is not large enough to contain the Jews have not acquainted themselves with God's covenant with Abraham, which distinctly states that the land promised to the Jews is not Palestine alone but the whole of Asia Minor, which is capable of sustaining a population of 150,000,000 people.

Rev. Mr. Allan quoted a number of passages on the New Testament to show that the prophecies of both the Old and New Testaments agreed in predicting a time of wonderful blessings to the world when God's people have once more been regathered in their own land. People who claim that civilization has been a success are partly right but largely wrong. In material ways the world in many respects has improved, but mankind at heart is no different today than at any other time in the past. The world war proved this and the heads of our police departments, and others in a position to know, confirm it. God is working out his purposes as revealed in His Word, and those who accept the revelation there given will find it to be true.

NEW BOND ISSUE AVAILABLE SOON

Strong Canadian Syndicate Will Market Attractive List.

TAKEN QUICKLY

The new Dominion of Canada $45,000,000 issue of 4 1-2 per cent bonds, due February 1, 1946, is being offered at once by a strong Canadian syndicate composed of The Bank of Montreal, The Royal Bank of Canada, The Canadian Bank of Commerce, Wood, Gundy & Company, Limited, Dominion Securities Corporation, Limited, A. E. Ames & Company, Limited, and National City Company, Limited. The new issue is considered to be attractive, being offered at 97 and interest, yielding an interest return of 4.73 per cent.

The details of the bonds are similar to previous Victory Loan and Refunding Loan issues, in that interest is payable at any branch in Canada of any chartered bank. It is understood that the present financing completes the Dominion Government's requirements for the current year.

In view of the pronounced shortage of Government and Municipal bonds, due to the smaller volume of financing in 1926, it is expected that the present offering will be quickly taken up by investors. It will be recalled that in the case of the Dominion Loan last September, orders from the larger buyers exceeded the amount of the issue and it was found necessary to scale down these large applications in order that bonds might be retained to meet the private investor demand. It is understood that the syndicate offering the bonds will again follow the policy of distributing them as widely as possible by giving small investors throughout the country a full opportunity to participate. In order that bonds will be available, it is expected that it will again be necessary to allot larger buyers a less amount than applied for.

The proceeds of the issue are to be used for refunding purposes and will be applied toward retiring $70,000,000 of short term Notes, and $25,000,000 of Bonds, maturing April 1. Both issues were payable in United States funds and the new issue is another step toward meeting the financial requirements of the Government by borrowing at home rather than abroad. In the present case, the interest coupons on the new bonds will be payable only in Canada, whereas the Notes and Bonds being refunded were payable in United States funds.

The bonds run for a longer term than any other direct Dominion bond available in the market. Dealers are urging clients to forward applications as quickly as possible, in order to ensure fulfillment of orders.

RELIGIOUS TROUBLE STARTS IN FRANCE

Meeting Held in Brittany, at Which Hard Words Were Exchanged.

PARIS, March 1 (United Press). —Religious troubles such as caused street fighting and much ill-feeling last year, are again coming to the surface. Catholics and anti-clericals are awaiting the effect of two meetings in the heart of Brittany on Sunday, during which words of defiance were exchanged between the respective leaders. General De Castelnau, the pugnatious Catholic layman, presided over one meeting. The anti-clericals adopted a resolution urging free-thinkers to band themselves together against the "triple coalition of the clergy, reactionary militarists and big employers."

WOMAN FOUND DEAD IN BURNING HOUSE

DESERONTO, Mar. 1 (Canadian Press) — When firemen broke into the home of Mrs. Hattie Harrison in the west end of this town at 2 o'clock this morning, when the kitchen of her two story frame structure was found to be afire, they found the body of Mrs. Harrison under the table. The body was fully dressed. It is believed that death was due to the excitement caused by finding her home on fire or to the smoke which filled the room.

Financial News and Views

Latest Comment on Grain and Industrial Markets | Closing Quotations on the Principal Active Stocks

NEW YORK STOCKS

	High	Low	Close
Atchison Rly.	128½	128⅜	128¾
Amer. Can.	125⅜	120⅛	122
Amer. Loco.	104⅛	102	102
Smelters	133	128¾	128¾
Baldwin	107¾	104⅝	104⅞
Balt. & Ohio	90⅞	90⅛	90⅞
Cast-Iron Pipe	180	173⅜	175⅛
Ches. & Ohio	114¾	114¼	114¼
Cal. Petrol.	33⅛	32	33
Chrysler	44⅜	42⅜	42¾
Dupont De Nem	221	219⅞	221
Fleischmann	49⅞	48¾	49
Gen. Motors	125¾	123	123
Hudson Motor	122	117¾	117¾
Int. Harvester	126¾	123½	123½
Int. Nickel	40	39⅛	39¼
Coca-Cola	137	133	134½
Mack Truck	130	125⅛	125½
Marland Oil	56⅜	55⅛	55⅛
U. S. Rubber	77	72¾	72¾
Montgomery W.	74¾	71⅞	72
White Motors	80⅛	78¼	78⅛
U. S. Steel	126	123¾	123¾

MINING STOCKS

Gold	Asked	Bid
Argonaut Gold	33¼	33
Baldwin	3¼	3
Chaput Hughes	18	16½
Con. West Dome	22	21
Dome	1895	1850
Goldale	38½	36
Hollinger	1915	1870
Keora	13	12
Kirkland Lake	117	113
Lake Shore	1100	1080
McIntyre Mines	2600	2520
Nipissing	600	600
Preston	8¾	7
Teck Hughes	344	337
Vip. Con. Mines	175	171
W. Hargraves	860	850
West Tree	3	3
Silver		
Beaver	77½	75
Castle	171	166
Coniagas	430	430
Crown Reserve	17	16½
La Rose	26	26
McKinley	22	22
Mining Corp.	420	415

CHICAGO WHEAT

	High	Low	Close
May	166	158¾	159
July	144½	140	140¼

WINNIPEG WHEAT.

May	151	146	146⅛
July	149⅛	144	144

CHICAGO RYE.

May	91⅝	87¼	87⅜

Standard Mining Exchange Had a Moderate Increase

TORONTO March 1 (Canadian Press).—A firm tone was shown on the Standard Mining Exchange this morning, though trading was of only moderate volume, and there were weak spots. McIntyre was one of these, losing 15 at 25.75. Kirkland Lake gained four at 117 and Vipond five at 175, while Premier advanced 15 at 270, and there were numerous small advances. In the silvers, Mining Corporation gained four at 417 and Capitol 1 1-2 at 47.

British Columbia Fishing And Brazilian Takes Lead

TORONTO, Mar. 1 (Canadian Press)—General firmness characterized this morning's session of the Toronto Stock Exchange, though few gains were of any proportion. British Columbia Fishing and Brazilian were the leaders, but the turnover in these was not exceptional, trading being scattered over a wide list. Fishing advanced two points at 75 and Brazilian a quarter at 93 1-2. Half point gains were made by F. N. Burt at 62 and Brompton at 33 1-2. C.P.R. was marked two and a half points lower at 153 1-2. Dome, leader of the mines, advanced 25 at 1900. Noranda was sold down 24 to 1476, but Kirkland Lake advanced 4 1-2 at 116 1-2. The oils were slightly easier.

Wheat Takes Sudden Drop Other Farm Produce Firmer

CHICAGO, March 1 (Canadian Press).—Wheat prices turned downward today after a wavering start. An unexpected decline in quotations at Liverpool had a depressing effect, as did the fact that the first unofficial private estimate today of domestic farm reserve of wheat was larger than looked for. Opening 1-4 cent off to 3-8 cent up, May 1.65 1-2 to 1.66, and July 1.44 to 1.44 1-2, was followed by material setbacks.

Corn and oats sagged with wheat. Besides it was unofficially estimated that the farm reserve percentage of present crop of corn is the largest with one exception since 1907. After opening at 1-2c decline to 1-8c advance, May 79 7-8 to 80 1-8, corn underwent a decided drop.

Oats started unchanged to 1-8c off, May 41 7-8, and later continued easy.

In line with hogs, provisions were firmer.

Collapse of Several Pools Frightens Stock Investors

NEW YORK, March 1 (Canadian Press). — Stock prices experienced another violent reaction in today's market. The recent collapse of several supposedly powerful pools and the continuation of bear attacks against issues which are still believed to be selling out of line with their current yield and prospective earning power, brought a forth large volume of liquidation by frightening investors which carried quoted values down from one to nearly 20 points in a long list of issues.

Selling centered on the merchandizing, food, shipping, chemical and motion picture shares.

MORE BUILDING THAN LAST YEAR

MacLean's Report Shows Increase of Three Million in February.

OVER $13,000,000.

TORONTO, Mar. 1 (Canadian Press) — Building construction throughout Canada during February amounted to $13,477,000 compared with $11,047,000 in February of last year, according to MacLean's building reports. It is pointed out that records to date indicate that earlier predictions that 1926 would be a good building year are being substantiated inasmuch as the building total for the past two months has been 25 per cent greater than for the same period last year.

DEATH SUSPICIOUS.

Attending Physician Refuses To Permit Burial.

PORT ARTHUR, Mar. 1. Canadian Press. — James H. Harney, a merchant in the Current River section, died suddenly on Saturday night and because of suspicious circumstances, the attending physician refused to issue a burial permit.

Dr. Laurie, the coroner, has ordered an inquest for to-night. The police, it is reported, found a number of white tablets in a small bottle.

DUNNING SWORN IN.

OTTAWA, March 1.—(Canadian Press.)—Hon. C. A. Dunning was sworn in as Minister of Railways and Canals this morning at Government House. This afternoon he will attend his first meeting of the cabinet and to-night he will leave on his return journey to Regina. Mr. Dunning arrived in the capital at 6 o'clock this morning.

STEAMER BURNED.

HAMILTON, March 1 (Canadian Press).—The Canada Steamship Lines steamer White Star, was damaged by fire to the extent of about $25 000 during the night.

It is believed that addicts of wood alcohol had made a resort of the boat and caused the blaze.

LIFE UNCERTAIN FOR JACK DWYER

Boy Rescued From Dummer Is Still in Precarious Condition.

Life is still an uncertain business with 12-year-old Jack Dwyer, who with his brother and sister, was plucked from a home of ingratitude by Provincial Constable Norman F. Maker and John Edgar. According to the attending physician, Jack had taken a downward trend, while George was feeling better and gradually responding to solicitous nursing.

If Jack is to survive, he has a hard fight before him. It is not easy to build up flesh that has been worn away by the ravages of hunger and wracking toil; it is not easy to restore the desire for life in a spirit which is crushed by the lack of love and sympathy. Driven as they were by harsh words and brutal blows to labors which must have seemed Herculean to the tender, inadequate muscles, the two boys again face a tremendous battle but withall a battle which will be tempered with kindnesses. They may win out. If it is granted that the attention of nurses and the skill of doctors can bring them back to health, it should be a long day before they are again called upon to face such a period of hardship as that which they must have endured.

Nellie—big sister—is reported as progressing favorably. It is said that within a few weeks she will have regained considerable strength. Adequate clothing and nourishing food can perform miracles of rehabilitation, and those essentials will not be lacking.

Should the little children make complete bodily recovery there will still be memories—thoughts of painful days and sleepless nights—days spent crouching under the lash of tongue and toil—nights of huddled misery and fears increasing with the coming of dawn. How soon can they forget those things?

There is something coming to those children. They have been robbed of many childhood, carefree days—their birthright for infancy. There must be some way in which that intangible loss might be repaired and the broken cup of sorrow sealed by loving kindness. But, of course, the first consideration is that they might be restored to health, for sickness encourages misery of its own. Hospital attendants are doing their best to build up the bodies of the little fellows. Their spirits will be doctored later.

New Issue

Dominion of Canada
Refunding Loan 1926

Dated February 1st, 1926 **Due February 1st, 1946**

Half-yearly interest payable at any branch in Canada of any chartered Bank. Principal payable in leading Canadian cities. Denominations: $100, $500, $1,000.

There is no better investment than Dominion of Canada Bonds.

The price at which the new Dominion Loan is offered makes it attractive.

A substantial interest return is ensured for twenty years, although bonds may be converted into cash if the need arises.

The early demand has been strong. It will be advisable to apply promptly for the desired allotment.

Price: 97 and interest, yielding 4.73%

Orders may be telephoned or telegraphed at our expense.

Wood, Gundy & Company
Limited

Toronto, Winnipeg, London, Ont. — 36 King Street West, Toronto, Telephone: Elgin 4321 — Montreal, New York, London, Eng.

DRIVER ARRESTED.

Charged With Manslaughter Because of Passenger's Death.

BELLEVILLE, March 1 (Canadian Press).—William H. Gilbert, driver of the car which two weeks ago this morning crashed into a telegraph pole on the Trent Road, killing Harold Naylor, a passenger, was arrested here to-day as he left the hospital and arraigned in Police Court, charged with manslaughter. He was released on $20,000 bail.

Gilbert was remanded till ten a.m. Tuesday.

STUDIO RECITAL.

On Saturday afternoon, the small pupils of Miss Mathilde Masson gave a very enjoyable studio recital at the Conservatory of Music, demonstrating the Myers Method of musical work for children. A number of parents and friends were present. The pupils were assisted by a vocal pupil of Miss Masson, Miss Edith Tucker, by Jack Thackeray, a 'cello pupil of Professor Gliddon, and by small Allen Park, who played the violin. Pupils taking part in the recital were Mary Brooks, Mary Young, Anne McDonald, Jean Gillespie, Nina Glover, Jean Meyers, Margaret Pitchford, Viola Dobbin and Billy Turner.

THROWN FROM RIG INSTANTLY KILLED

Vittoria Man Was Hurled Against Culvert When Horse Bolted.

SIMCOE, Ont., March 1 (Canadian Press).—Taking fright at an approaching car on Saturday afternoon, a horse driven by Peter Esser of Vittoria, became unmanageable, dashed up a street in Vittoria, upsetting the cutter, and threw Mr. Esser against the end of a culvert. Mr. Esser, who was about 65 years of age, was killed instantly.

PETERBOROUGH CHAMBER OF COMMERCE

37TH ANNUAL ELECTION

March 2, 1926.

REPORT OF NOMINATING COMMITTEE

February 25, 1926.

To the Members:

Your committee on nominations begs respectfully to report the unanimous selection of the candidates named herein, to be voted upon for members of the Executive Council for the ensuing year, at the Annual Election of the Council of the Chamber to be held at the designated place and time (see last page), on Tuesday, March 2, 1926.

Respectfully submitted,

A. Moir,
A. Weddell,
W. A. Richardson,
Peter P. Westbye,
H. E. Hodgens.

POLLING PLACE

Council Room of Chamber of Commerce, 358 George Street.

DATE

Tuesday, March 2, 1926.

TIME

12 noon to 2 p.m. and 5 to 8:30 p.m.

RESTRICTIONS

All voting shall be by ballot.

No proxies allowed.

Vote for 15 candidates—no more—no less.

One vote each ballot for any one candidate.

A plurality of the votes cast constitutes an election.

The 15 candidates receiving the highest number of votes shall be declared elected.

JUDGES OF ELECTION

Fred Hills, Fred Dummitt, Walter Kidd, A. McLeod, Roy White

CANDIDATES	CANDIDATES
ACKERMAN, Lt.-Col. C. H. Insurance.	KERR, F. D., K.C. Peck, Kerr & McElderry.
ADAMS, J. E. Wholesale Grocer.	KIDD, R. J. President, Robt. Neill, Ltd.
BARRIE, Thomas Manager, Barrie's Limited	MINNICOLA, D. M. Merchant.
BROWN, Andrew Automobile Dealer.	MOIR, A. Doctor (Clinic).
REV. P. COSTELLO	MORRIS, W. R., F.C.A. Morris & Lawrie.
DONALDSON, T. O. Man. Dr., G. Walter Green Co., Ltd.	NORTHGRAVE, W. R. Manager, Bell Telephone.
DUTTON, James Manager, Stock's Bread, Ltd.	PRIMEAU, J. H. Merchant.
FRASER, J. Wells Manager, Bank of Nova Scotia.	REYNOLDS, A. J. Manager, Bank of Commerce.
GILES, W. A. J. Druggist.	ROCHE, M. J. Optometrist.
GILLESPIE, George A. President, Peterboro' Milk Products, Ltd.	ROY, Fred L. Photographer (Roy Studio).
GRAHAM, C. G. Manager, Empress Hotel	SCOTT, W. D. Doctor.
GRAHAM, T. H. Farmer, Smith Township.	SKINNER, Jas. City Ticket Agent, C. P. R.
HALL, R. S. Sales Manager, Canadian Packing Co., Ltd.	TURNER, John J. President, J. J. Turner & Sons, Limited.
KENT, W. J. Druggist.	WALLACE, J. F. H. District Mgr., Sun Life Ass. Co. of Canada

VOTE FOR 15 CANDIDATES—NO MORE—NO LESS.

EGG CIRCLE HELD ANNUAL MEETING

Reports Show That Year Was Profitable One—Norwood News.

NORWOOD, Mar. 1.—The annual meeting of the Norwood Egg Circle was held in the agricultural rooms. Reports of the year were presented and showed increased growth. F. H. Baker, of the Department of Agriculture, Ottawa, was present and gave an address on egg marketing. Mr. Baker, in complimenting the local circle, said that Norwood circle stood second highest in the Province of Ontario, both in regard to quantity and the price obtained for the product. This reflects much credit upon the members and also the circle's efficient manager, B. W. Squire, who presented the financial statement for 1923 as follows:

Number of members, 87 number of dozens of eggs marketed, 39,271 gross value, $11,833.62 cash advanced, $10,365.66 gross profit, $1,467.96 manager's commission, $392.71 dividends paid, $1,075.25 average selling price, 30 cents a dozen average net dividend, 2 3-4 cents.

The circle decided to discontinue the stamping of eggs.

The same officers and directors were re-elected for 1926, namely: President, John Marks vice-president, Mrs. Elsworth Hogg secretary, Fred Gardner manager, B. W. Squire. Directors—Mrs. F. Webster, Mrs. Sam. McGee, Mrs. Fred Gardner, Messrs. Thos. Jones, A. R. Wigmore, Chas. Would and Tom Stevenson. Auditors—Messrs. F. Webster and E. A. Rutter.

Train to Stop.

F. C. McRae, of the Department of Agriculture, has been successful in having the special seed cleaning train, which is running in Eastern Ontario, stop at Norwood. The object of the train is to demonstrate the proper way of cleaning grains, grass and clover seed. The equipment used will be of the latest and most approved type. The train will be in Norwood on April 3.

Y. P. L. Entertainment.

An entertainment under auspices of the Young People's League of the United Church, will be given in the town hall, Norwood, on March 12 by Miss Frances Nickawa, the famous Cree Indian entertainer, who has just completed a world tour.

Literary Society.

Form IV. of the local High school was in charge of the program for the Literary Society. The meeting opened with the singing of "The Maple Leaf" by the school.

The minutes of the last meeting were read and approved and Chas. Copen gave a report regarding class pins.

The first number on the program was a humorous reading, "My Unknown Friend," by Arthur Gardner. This was followed by a solo, "Green England," by Wilson Riseborough. A piano solo, "Fifth Nocturne," was given by Jean Tedford, and a recitation, "The Knothole in the Fence," by Una Elliott. This was followed by a cornet solo, "A Trail of Long Ago," by Gordon Fry, and a chorus, "Tu! Hu! Hah! Hah!" by the girls of Form IV.

Miss Madeline McNeely and Messrs. Ralph Elliott and Hector Munroe, three ex-pupils of the High school, were present and gave short addresses.

Mr. Norman Small, critic of the meeting, said he was sure everyone had enjoyed the entertainment.

Euchre Party.

Prize-winners at the euchre party held by the I. O. O. F. in the hall in the Roxburgh block were Messrs. George Salome and Harry Goden.

Mr. F. K. Kempt has opened his new store on Peterboro street.

CARNIVAL AT KEENE.

Many Beautiful and Comic Costumes Worn By Skaters.

KEENE, Mar. 1.—The first skating carnival of the season was held on Tuesday evening, when a fairly large crowd was present.

The following were the prize winners: Best Dressed Lady, Kathleen Elmhirst Best Dressed Gent., Will Drummond Comic Lady, Ada Melling Comic Gent., Harry Archibald Best Dressed Girl, Helen Weir Best Dressed Boy, Dick Eason Comic Girl, Mabel Braden Comic Boy, Bob McLauchlin Mile Race, Stanley Wood Partner's Race, S. Wood and Olive Shdearer Boy's Race, Arthur Shearer Girl's Race, Katherine McCarthy Boys' Race (under 12 years), Bill Wood.

Those in costume were:—Long Tom, Harry Archibald Papa and Mama, Sidney Miller Bungtown Dude, Melville McIntyre Ada Melling, Pierrot Bag of Flour, Mrs. Harold Weir Coal Black Mammy, Minnie Edwards Tony the Tramp, Mary Nelson Mrs. Flanigan, Crissa Crowe Clown, Mr. Geo. Fife Old Fashioned Woman, Amelia Richardson Missing Link, Mrs. F. Eason Norwegian Peasant, Edith Nelson Dutch Fisherman's Wife, Dorothy Gainor May-pole Lass, Helen Weir Witch, Eileen Donaldson Jimmie Rand, Helen Nelson Bridget Flyn, Marion Gillespie Granny Grunt, Roberta Gainor Aunt Het, Mabel Braden Dutch Girl, Wilhelmine Edwards Aunt Jemima, Katherine McCarthy Uncle Sam, Marjory Brown Negro, Jack Gall Dairy Maid, Willie Wood Rooster, Tom Gall Clown, Stewart Nelson Raggedy Andy, Roland Rennie Farmer John, Harold Wilson Paddy from Cork, Max Weir Nigger from Keene, Frank Walsh Coon, Horace Dickson Handy Andy, Eddie Walsh Nigger Bill, Clarence Weir Uncle Sam, Malcolm McFarlane Little Boy Blue, Dr. Walsh The Modern Lady, Will Drummond Sambo, George Taylor 19th Century Soldier, Alfred Elmhirst A Cat from Tipperary, Ralph Archibald A Nigger from Bung, Jack McClure Chinaman, Harold Plunkett Hiawatha, Dick Eason Harlequin Clown, Alan Eason Tommy, the Soldier Boy, Bobbie Humphries Pierrott, Bob McLauchlin Snow Man, Bill McLauchlin Pet Monkey, Jack Melling.

DISTRICT MARKETS

(Continued from page four.)

and 18 cents a pound. Pork 25c a pound; Cheese 30c a pound.

AT LINDSAY

LINDSAY, March 1.—The prices prevailing in the local stores at the week-end are as follows: Butter, creamery 50c a pound; choice dairy 45c a pound; Potatoes 55c a peck; Eggs 37 to 40c a dozen.

The Cattle Market—Cattle, selects heavy export 5 1-2 to 6 1-2c; common butchers 5 1-2 to 6c; sheep 3 1-2 to 5 cents; choice yearlings 7 to 8c; spring lamb $9 to $12; hogs best quality 14 1-2c for selects heavies, 4 to 7c; calves, choice, 5 to 10c.

The Grain Market.—Bran $1.75; barley 65c; buckwheat 60s; oats 45c; wheat, goose, $1.15, fall, $1.25, spring $1.15; shorts $1.85; rolled oats $3.50; fuour, best pastry, $4; Manitoba $4.75.

Timothy hay and clover hay, $11 a ton.

AT HAVELOCK.

HAVELOCK, March 1. — Retail prices in Havelock stores on Saturday ,February 27, showed little change.

Eggs, 35 to 40c a dozen; dairy butter 43 to 45c; creamery butter 50c a lb; sirloin and porter house steak, 25c a lb; round steak 20c a lb; fresh pork 28c a lb; cheese, 35c a lb; salmon 20c a pound; halibut 30c a lb; whitefish 20c a lb; cream 25c to 30c a pint; potatoes $2.75 a bag, cooking onions, 5c a lb; Spanish onions 3 lbs for 25c.

Farmers are selling hardwood (green), at $8 a cord, and hardwood (dry) at $10 a cord.

AT KEENE.

KEENE, March 1.— Prices for produce in Keene stores on Saturday were as follows:

Eggs, 36 cents a dozen.
Butter, 40 cents a pound.
Honey, 15 cents a pound.
Hogs, $14.50 a hundred pounds.
Wood—Green hardwood $9.50 a cord; dry hardwood, $11 a cord.
Veal calves, 8 to 8 1-2 cents a pound.

AT BURNBRAE.

BURNBRAE, March 1. — Hog prices took a bad slump last week, and although local buyers are offering 13 cents a pound the market only warrants 12 3-4 cents. Heavy shipments at 14 cents a pound caused the drop. Dairy cattle continue in good demand at around $80 a head for choice stuff.

Few potatoes are being put on the market, but a few sales at prices from $2.50 to $3.00 a bag are reported. Butter prices are steady but a drop is expected as the flow increases. Eggs remain firm at 31c. a dozen. Honey is selling at 15 cents a pound.

AT TRENT RIVER

TRENT RIVER, Mar. 1—Potatoes, $3.00 a bag; Apples, 50 cents a peck; Butter, 40 cents; Eggs, 30 and 35 cents; Lard, 25 cents.

Handiest thing in the house

RELIEVES COUGHS

Take a teaspoonful of "Vaseline" Jelly. Stops the tickle. Soothes irritation. Helps nature heal Tasteless, odorless. Will not upset you.

Chesebrough Mfg. Company (Consolidated)
5529 Chabot Ave. Montreal

Vaseline
TRADE MARK
PETROLEUM JELLY

OPENING NEW TRADE ROUTE.

The S.S. Northland, Canada's new 3,000-ton vessel, which is to open up a new trade route between the Province of Quebec and Newfoundland, was launched Jan. 30 by Mrs. Larkin, wife of the High Commissioner of Canada, at Messrs. Swan, Hunter's Neptune Yard, Newcastle-on-Tyne. The photograph on the left shows the Northland taking the water. The group on the right includes the High Commissioner and Mrs. Larkin, Sir George Hunter, in whose yard the Northland was built; Dr. L. J. Lemieux, Agent-General for Quebec, and Lord Mayor on the launching platform.

SINGER THREATENED.

Beniamino Giglifi Italian opera singer, who cancelled a concert engagement in Detroit and left that city after learning that a letter signed "True Sons of Italy" had been sent to the police, threatening him with death if he kept the engagement.

FOR WINTER FAIR.

Chatham To Continue Efforts For Establishment.

CHATHAM, Ont., March 1. — (Canadian Press.)—The Peninsula Winter Fair Association directors were empowered to continue their efforts to establish a permanent winter fair at Chatham at a largely attended annual meeting of the association held here Saturday afternoon.

The annual meeting of the organization has always been held in March, but owing to the present situation as the result of the county council refusing the grant of $15,000 toward the project, the meeting was held Saturday to ascertain whether the farmers really wanted the fair continued. There were in the neighborhood of sixty present, representing the various sections of the country, and with one exception all the speakers were in favor of a permanent winter fair in Chatham.

ELECTED PRESIDENT.

James P. Hynes, Toronto, who was elected President of the Royal Architectural Institute of Canada at the annual general meeting in Montreal.

The YELLOW STUB

by Ernest Lynn

COPYRIGHT 1926 BY NEA SERVICE, INC.

BEGIN HERE TODAY.

HENRY RAND, 55, a business man is found murdered in a cheap hotel in Grafton. Police find a woman's handkerchief and the stub of a yellow theater ticket.

JANET RAND, his daughter, breaks her engagement with BARRY COLVIN, because of the "Disgrace." JIMMY RAND, his son, goes to Chicago, where the theater is. The stub is traced to THOMAS FOGARTY, a political boss, who says he gave it to OLGA MAYNARD, a cabaret singer.

Jimmy meets and falls in love with MARY LOWELL. Later he encounters Olga. She faints at hearing police want her for murder. Mary, out with SAMUEL CHURCH, a wealthy lawyer, sees Jimmy lift Olga into a taxi and misunderstands.

Olga tells police the stub might have come into possession of a man who "picked her up" two nights before the murder. Jimmy receives mysterious warnings to leave Chicago, and later is attacked at night by two men, but escapes.

With Jimmy and Mary estranged Church gets Mary's promise to marry him. Mary tells Jimmy this when they meet and he, trying to hurt her, accuses her of marrying for money.

That evening Jimmy and Olga, out together, see in an auto a man they both recognize—she as the man who had got the stub, he as one of the men who had attacked him. The man and his companion escape. Later they recognize his picture at police headquarters as that of IKE JENSEN.

Church, out driving with Mary, drives over a dog and kills it. His heartlessness over the affair kindles hatred in her and she breaks their engagement.

Jimmy goes home to find a letter from his sister Janet.

NOW GO ON WITH THE STORY.

CHAPTER XXVIII.

The letter was lying in the same spot where Mrs. King put all his mail—on the little table beside the telephone.

"From Sis, he murmured, at sight of Janet's familiar handwriting. "Wonder how everything is at home."

And then he frowned. "They're not satisfied with trying to bother me," he growled. "They're worrying the folks back home."

For out of Janet's letter had fallen a single sheet of paper. It was written in the same scrawl that had characterized the two anonymous notes he had received, ordering him to leave town. And it very briefly, but in plain language and with no salutation, stated that if Jimmy's family wanted to see him alive again they would persuade him to return to Grafton—at once.

That was all.

"I haven't the faintest idea," Janet wrote, "what it's all about. Jimmy, you are concealing things from mother and me? The envelope was addressed to mother, but she happened to be lying down when it came and, without giving it much thought, I opened it.

"I haven't shown it to her, because she worries enough about you as it is. But Jimmy, I'm afraid. I wanted you to go in the first place, but I can't bear to think of you there with this unnamed danger hanging over you. Do you know what it is? If you do, please tell me. If anything happened to you Mother and I would never get over it and I'd never forgive myself for urging you to go to Chicago.

"I've told Barry Colvin about it. He still comes to see us nearly every evening and I think he's an old dear. He's alarmed about it and he says he's going after you if you don't come back."

There was more, but it dealt with family gossip and the state of Mrs. Rand's health.

The recurrence of the anonymous warning had Jimmy thoroughly enraged. What had at first amounted to nothing more than an annoyance was now beginning to get on his nerves. He picked up his empty pipe and stuck it savagely in his mouth . . . It was not that he feared anything, he told himself, for, he asked, if anyone really contemplated harm to him why would there be any warning. But it was the thought of this unknown person eternally keeping watch over him and his affairs, knowing his every movement. . . .

He lay in bed for a long time, cursing himself for his inability to banish the thing from his mind and go to sleep.

* * *

"Good morning, Mr. Hilton," and at the cheery note in Mary Lowell's greeting the chief clerk of the Q. and R. Railroad looked up in some surprise.

"Good morning, Miss Lowell. I, er——" He stopped, and rubbed his chin.

She waited. "Yes, Mr. Hilton?"

"Oh, nothing," he said, and bent over his desk. . . .

She had told her mother that morning—told her with definiteness and firmness—that she had broken with Samuel Church.

It was no use, she had insisted when her mother had protested and, later, had cried. She didn't love him and never would. She hated him. She told of the incident of the dog and the little boy as if such a thing against any man were enough to damn him forever.

"He thinks, Mother, that his money can buy anything. He thought he could buy me with it, just as he thought he could buy the boy a new dog."

And she had put on her hat and rushed off to work, feeling strangely light and free. . . .

Shortly before noon Church came in the office, pulling papers out of his pocket, and immediately went into a conference with Hilton.

But he was engaged very briefly and Mary sensed, when he came out of Hilton's inner office, that was only a pretext to see her.

"Mary," he said, leaning over her desk, "you've had time to think it over now. Tell me that you didn't mean what you said to me yesterday."

Her fingers never once paused as they flew over her typewriter. "I meant it," she said shortly.

"Mary, you couldn't. You don't realize what you're saying. Listen, I was angry when that—that accident happened; so angry that I didn't even see the dog until it was too late. I had been saying things to you and you weren't answering me. I was sorry it happened—just as sorry as you were." He held out his hand pleadingly.

She paused in her typing and looked up at him. "You're not helping your case any by lying," she said coldly, and turned back to her work.

His face darkened and his fists clenched. He was about to make some angry retort, but he controlled himself. The door opened and Hilton came in.

"Oh, still here, Mr. Church?"

"Yes, I was just going. I'll be back later. Something more I wanted to take up with you." The door closed behind him.

Hilton said to Mary: "That's funny." He laughed. "He must be getting absentminded. He came in to see me about a matter that we'd already gone over thoroughly by telephone.

"Oh, I beg pardon," he added hastily, his face coloring slightly. "I had forgotten you two were engaged."

"Did he tell you that?" asked Mary.

"Yes. Said it wasn't generally known, but that you'd announce it later. Told it to me in confidence."

"Well, it's not true. At least, it's no longer true."

He whistled and then stuck his tongue in his cheek. Finally curiosity got the better of him. "You mean you—you broke off with him?"

"Yes—yesterday."

At that he stuck his hands in his pockets and whistled some more. Finally he said—and Mr. Hilton could be very amusing when he tried—"You see, Miss Lowell, I was getting all set to congratulate you. Now I congratulate you all the more." With which enigmatic statement he walked out of the room, still whistling.

* * *

The only thing that worried Mary about breaking her engagement was her mother. Mrs. Lowell, with her fondness for the material comforts and her memories of a luxurious past, had found much to enthuse over when Mary told her she had accepted Samuel Church.

It would be a blow to her, of course. Mary knew that her mother had already installed herself, mentally, in a fine home, with servants to carry out her orders and a motor car to take her wherever and whenever she wanted to go. Now that dream was ended and Mrs. Lowell would have to try to reconcile herself to existing on the necessities with very few of the luxuries she craved.

Mary walked from her office to the water cooler, and while drinking she noticed the man known as Mac, sitting at his desk. A sudden resolution prompted her to walk straight over to him.

"Mac," she said, "you remember Mr. Rand who worked here?"

"Why, yes."

"What was that you told him about money being able to buy anything?"

His face reddened, "Why, why—" he floundered.

"You were wrong," she said softly, and walked away, feeling a sudden pity for this tragic, war-torn boy.

* * *

True to his promise, Church dropped in again late in the afternoon. He didn't even make a pretense of seeing Hilton but went to Mary directly.

"I've got the car outside, Mary. Let me drive you home." He had a bunch of flowers in his hand.

"What's the good of it?" she asked wearily. "It's no use. I've quite made up my mind."

"Mary, you spoke in the heat of anger. We all do and say things we are sorry for when we are mad."

"But I have had plenty of time to cool off. No, it's no use. You'll have to excuse me." She turned to the coat rack.

"Mary, give me another chance. You haven't given me a chance at all, I tell you—"

"Mr. Church," she cut in, "I'm through. Do I make myself clear?"

"Here, Mary," he had taken the ring out of his pocket and was offering it to her.

But she turned away from him and put on her hat. As she started out of the office he blocked her path.

"I know," he cried, beside himself with rage. "It's that young pup, Rand, isn't it?"

"Will you please get out of my way?"

"No. Not until I've had my say. I'll tell you this. You'll never marry him. Do you hear me?"

"All this melodrama is quite unnecessary," she said quietly. "Will you let me pass?"

"No."

"Very well." She turned and walked to the door of Hilton's private office. It closed behind her, and he was left alone with his ring and his flowers. The first he shoved back into his pocket. The flowers he slammed into the waste basket. Then he marched out of the office. . . .

In the street below he jostled his way heedlessly through the crowd, chewing viciously on a cigar that he had stuck in his mouth. He bit through the cigar, grabbed it out of his mouth and flung it away.

"Mr. Church," said a voice at his elbow. It was Jimmy Rand.

"I wanted to congratulate you, Mr. Church." Jimmy offered his hand, but Church snarled and turned away.

"Young pup," he muttered, and walked down the street, leaving Jimmy standing in dumfounded amazement.

(To be continued.)

Don't Cough Your Head Off
Don't Cough All Night Long

Mrs. Thos. Gilbert, Welland, Ont., writes:—"Some time ago I took a very severe cold, and it settled on my lungs.

I coughed day and night, and had such severe pains, in my chest I could hardly bear them, but finally I sent and got a bottle of

Dr. Wood's Norway Pine Syrup

After I had taken a couple of doses I found that my cough was relieved and the pains were all gone, and by the time I had finished taking the whole bottle I was completely rid of my trouble.

Now, I will never be without a bottle of 'Dr. Wood's' in my home."

Put up only by the T. Milburn Co., Limited, Toronto, Ont.

Banking Service for the business of Farming

YOU are cordially invited to open your account with this Bank. Nearly 100 years of banking experience in the farming communities of Canada enables us to offer a broad and helpful service to Canadian farmers.

Nor need your account be a large one to enlist our close attention, for experience has shown us that small accounts often grow into those of substantial size under the right banking guidance.

A branch of this Bank near you will gladly take care of your banking requirements

THE BANK OF NOVA SCOTIA
ESTABLISHED 1832
Capital $10,000,000 Reserve $19,500,000 Total Resources $230,000,000
2528

SEYMOUR COUNCIL TO COLLECT BILL

For Telephone When Belmont Passes Authorizing By-law.

CAMPBELLFORD, March 1. — Township of Seymour was interested in the telephone case that was heard recently at Havelock and Dr. G. A. Hay, the township clerk, attended the hearing in the interests of the municipality. Those who heard the case were A. B. Ingram, vice-chairman of the Railway and Municipal Board and F. F. Dagger, supervisor of telephone systems in Ontario.

The Belmont Council extended the municipal telephone line into Seymour Township at Trent River and J. J. Sedgwick of that place signed up for a telephone. Later he refused to have the instrument installed or to pay for it.

When the line of one municipal telephone is extended into another township the council of the latter is expected to collect from the patrons of the extended line. Dr. Hay has refused to do this on the ground that the Belmont Council had failed to pass a bylaw giving him the authority to take such action.

Sedgwick has been ordered to pay for the telephone and the bill which has been running for the past two years will be collected by Seymour Council in the regular way after Belmont has passed the required bylaw.

Real Estate Deals.

T. L. Diamond reports the following transactions in real estate:

L. S. Weaver of Stirling has purchased the insurance business of William Blair of Trenton and has already taken possession.

T. Blake of Campbellford has purchased a farm at Colborne from Harold Morrow.

Thomas Eggleton of Stirling has purchased the property on Front St. in that village known as the French property and will take possession on April 1st.

Harold Morrow has purchased the house on Forty Foot Lane recently owned by Mr. Blake and expects to move in shortly.

BARRED FROM U.S.A.

Countess Cathcart, who was released from Ellis Island when the American authorities gave a respite of ten days in the deportation proceedings. The above photograph was taken at Ellis Island.

TO LOOK FORWARD TO.

SOPH—Have you told your woman that you can't take her to the ball?

FROSH—No! I thought I'd surprise her.—Dartmouth Jack O'Lantern.

ADMIRAL KEPT BUSY.

Vice-Admiral E. S. A. Sinclair, commander-in-chief of the British forces in China, who finds it necessary to keep a close watch all the time, for British interests are large and many in that part of the world.

Carry it always with you!

WRIGLEY'S

Don't be without this ever-ready refreshment. Enjoy its benefits every little while. Follow the healthful practice of using it after every meal. Keeps teeth clean, breath sweet, appetite keen and digestion good.

It's *great* after smoking!

C G 10

WRIGLEY'S
Spearmint
Doublemint
Juicy Fruit
and Nips

After Every Meal

WOMEN'S PAGE

SOCIETY

Mr. and Mrs. Samuel Armstrong of Indian River spent the week end with their relatives, Mr. and Mrs. Alex Keitel, 22 Wolsley street.

* * *

Miss Betty Edgar, Chemong Road, is in Toronto for a few days.

* * *

Mr. Austin Allen of the University of Toronto spent the week-end at the home of his uncle, Dr. A. H. Allen, Charlotte Street.

* * *

The visiting Lindsay basketball team was entertained at luncheon at the P.C.I. by the local players on Saturday, and after the games, the young ladies had tea at the Tiffin Tea Rooms, on Charlotte Street. Miss Mayme Montgomery poured tea. The table was prettily arranged with red and yellow tulips.

* * *

Miss Madeline O'Heron is in Toronto for the hockey game this evening.

* * *

On Saturday afternoon, at the tea hour, the Teachers' Association of the Conservatory of Music presented their president, Mr. Charles Peaker, Mus.B., with a framed picture, a copy of one of the Old Masters. Mr. Peaker left for St. Catharines this afternoon to assume his new duties as organist of St. Paul's United Church.

ADVICE TO GIRLS

By Annie Laurie

Dear Annie Laurie:

I am just another wanting my name added to that long list of your thankful friends, and I would greatly appreciate it if you would answer a few questions for me.

1.—When you are introduced to a bunch of fellows who say "Hello," what is correct to reply? Don't you think "How do you do" too formal on such an occasion?

2.—What should you say when a young man asks to take you somewhere, or asks for a dance?

3.—It is the hostess' place to open the door for her guests (or guest) when they are leaving?

4.—Will you please state all the rules of correspondence between a girl and a young man, and on what occasions these rules may be broken. I mean who writes first on all occasions?

5.—I have dark brown hair and blue eyes. What colors do you think would suit me best?

Thanking you so much for your valuable advice. I am,

PATSY

PATSY.—You have a somewhat wholesale way of asking for information, Patsy, but we will see if we can answer you satisfactorily.

1.—Perhaps you had better stick to "How do you do?" even if it does seem formal. You can temper the formality with a smile and cordial look. Men, although they like to sidestep the conventions themselves, usually prefer a girl to stick quite closely to them.

2.—Just be natural and say, "Yes, I would like to go," or "Thank you very much," if you wish to go somewhere with him, or say, "Certainly" or simply "Yes" if he asks you for a dance. The main thing is to let him know that you appreciate his attentions, without being too excessively gracious about it.

3.—That depends. If it is a young man who is leaving the house he may quite well open the door for himself, while she stands talking to him. For older women or other girls, she may open the door if she is nearer it than they are. Some people are rather touchy on this point and consider the opening of the door by the hostess an indication of her wish for their departure. You must govern yourself by circumstances.

4.—It is rather hard to give all the rules in these cases. When a young man is going away, he usually speaks first of writing to the girl he is leaving behind. Of course, if he is very shy and she knows that he likes her, she may suggest writing him, but it is usually best to wait for him to say something along this line, and then she can promise to answer him. If he does not write after speaking of it, she had better not take the first step and start the correspondence. The only exceptions to this rule might be when certain circumstances develop that might allow the young lady to write first. I mean, in case there has been some misunderstanding and she feels that she was wrong; she should write first or if the young man suffers misfortune by death in his family or illness, it would be quite permissible then. The basic idea in this, as in other relations between people of the opposite sex, is the fundamental theory which modern ideas may have shaken somewhat, but still have failed to combat utterly, that the man should be the pursuer and the girl the pursued.

5.—A rule laid down for colors in dress is to match your hair on the street, your eyes when dressing for the house, and your skin when getting ready for the evening function.

Women Tell

Others how this new hygienic pad discards easily as tissue — no laundry

BECAUSE one woman so advises others, and because doctors so urge, most women are deserting the old-time "sanitary pad" for a new and better way.

Eight in 10 better-class women now use "KOTEX."

✓ Discards as easily as a piece of tissue. No laundry. No embarrassment.

Five times as absorbent as ordinary cotton pads.

Deodorizes, thus ending ALL danger of offending.

Obtainable at all drug and department stores simply by saying "KOTEX." You ask for it without hesitancy.

Package of 12 costs only a few cents. Proves old ways a needless risk. In fairness to yourself, try it.

KOTEX

No laundry—discard like tissue

ECLIPSE FASHIONS

Exclusive Patterns by Hazel Rayne

120s

Tailored Cloth Frock

Molded in the new silhouette, on tailored lines, this frock will be indispensable for general wear, to the smart and carefully dressed miss and small woman. The long sleeves with cuffs, the trig little collar and the novel-shaped pockets give a decided tailored feeling. With the aid of two kick-plaits in the front, the skirt swings away, adding a subtle touch of femininity. The back is plain and a narrow belt is placed at the low waist-line. Heather mixtures in the new blues, greens, buffs, wine-reds and copper, combined with a plain color for trimmings, would make one of the season's smartest frocks. No. 1209 is in sizes 16, 18 and 20 years (or 34, 36 and 38 inches bust). Size 18 years (or 36 bust) requires 3¾ yards of 36-inch, or 2⅝ yards of 54-inch material. Price 20 cents.

Many styles of smart apparel may be found in our Fashion Book. Our designers originate their patterns in the heart of the style centers, and their creations are those of tested popularity, brought within the means of the average woman. Price of the book 10 cents the copy.

Pattern Purchase Coupon

Address Fashion Department, Evening Examiner

No. ..... Street .....

Name .....

Pattern Number ..... Size .....

Town .....

Province .....

Amount Enclosed .....

Price 20 cents each—coin preferred

WISE WORDS.

Sometimes when a girl is dreamy - eyed she may be dreaming of the other fellow.

HEDDA HOYT TALKS ABOUT THE THINGS THAT INTEREST THE BUSY WOMAN OF 1926.

NEW STYLES.

By HEDDA HOYT.
(Written for the United Press.)

NEW YORK, Mar. 1 (United Press).—Sports coats of fur are far more numerous than more costly fur coats this season. Where we see one mink, tan-dyed ermine or broadtail we see a hundred leopards, nutrias or raccoons. The sports coat is far more youthful than more expensive coats of fur and women are now wearing them for all occasions.

Artificial flowers on coat collars are being worn again as Spring advances. Huge, curly chrysanthemums in orange, yellow, orchid or white are among the newest flowers worn. Occasionally one sees some smart Miss wearing her corsage on her coat cuff.

Wintry weather has brought out fur muffs. With a sealskin coat one young Miss wore a Beret tam of gray squirrel and carried a melon-shaped muff of squirrel. Several small mink muffs were worn this week and invariably the wearer was a well-dressed person.

Since many women are wearing the mannish coats with up-standing collars it is well to know how the corsage is worn with such collars. They are placed at the back of the neck instead of in front and one of the prettiest corsages seen used this way was two waxed pink tulips. The coat collar was beaver.

A yard and three-quarters of 40-inch material will make the new snug-fitting costume slip which is being featured by several stores in New York. This slip fits plain over the hips, in front and at the rear but still has ample room about the hemline. It is made on the cross-wise of the material. One pins one end of the material under the left arm. Then wrap the material across the back and around the body until it crosses the back again and reaches the right underarm. Two side-seams extend from underarms to a low waistline. There is a double thickness of the material at the rear. Cut out the underneath layer of the bodice portion, stitch the two skirt layers together across the rear waistline, hem the sides of the material and you will have a skirt that is slit at the rear but which overlaps so that this does not show.

LIGHT FOR PLANTS.

Fuchsia, ferns, pansies, violets and dwarf Japanese morning glories may be planted in a north light. Two hours of sunlight a day are sufficient for these flowers, if soil conditions are correct.

THE SLEEPING PORCH

By Annette Bradshaw

For people who spend so many of their waking hours indoors, as do most city folk, there's nothing so healthy as sleeping out of doors. This is possible to most people who have their home in the suburbs of the large cities.

A corner of the porch is screened off, or a projecting balcony serves the purpose. Odd pieces of furniture of the simplest sort is all that is desirable. There are several small convenient pieces such as the small dressing table and the little round night table illustrated here that can be made of packing boxes, sandpapered and painted in a bright green or blue.

A cedar chest is very handy for clothing or extra blankets. This convenient storing-place is also a bench to sit on. A large packing case may be made to serve this purpose if fitted with a set of antique-looking hinges and a lock. After thoroughly rubbing down the case with coarse sandpaper a coat of dark mahogany varnish stain will do wonders toward making your chest look like a real strong box.

A few attractive details such as the lantern light shelters, a parchment lampshade on the table beside the bed and the water bottle and its tray are suggested useful trifles that may be acquired from time to time.

The old-fashioned rag rug adds a colorful touch and will be appreciated on a cold morning. Curtains which may be drawn across the windows should be of a heavy stuff, to shut off anunfavorable draught. Air by all means, does not mean discomfort or exposure.

IRON STAINS.

Rust stains may be removed by covering the stain with salt after wetting in boiling water. Then lay in hot sunshine over bright tin, and squeeze on juice of lemon or tomato. Rinse in hot water and repeat if necessary.

AUSTRALIAN VISITOR.

Lady Elder, who is at present visiting Canada with her husband, Sir James A. M. Elder, K.B.E., Commissioner for Australia in the United States. In the summer Lady Elder visited Great Britain with her husband.

A Fashion Model's Diary

—By Grace Thorncliffe—

SHE DESCRIBES A SMART BEIGE GABARDINE COSTUME.

"I'm simply buying up all the checks I can find," I heard Madame announce to the woman who helps her considerably with the buying of materials.

I understood why this was true when Madame told me a few minutes later that she was going to make smart checked treatments the keynote of her Spring showing.

"I think checked things are always terribly smart," I replied with enthusiasm.

Madame went on to explain:

"I'm going to make a number of suits and ensembles in all-checked woolens of light weight, and I'm also doing some crepe checked frocks."

I asked if I might see some of the sketches of designs, and Madame answered:

"There are a lot of them on my desk I'd love for you to look at as soon as you have helped me on this costume."

She signified an interesting looking beige and brown affair hanging over a chair, and I proceeded to put it on.

First there was a simple frock of beige garbardine, made straight except for an applied piece about the bottom that was finished with an inverted pleat at the front. Six covered buttons at the V-necked collar were the only trimming touch.

Then came the coat, a smart three-quarter affair, with the beige and brown checked woolen applied about the bottom and on the collar.

"This is stunning!" I said.

"I like it too," Madame remarked.

Then she asked me to turn around so she could see if the back fitted perfectly. She explained:

"I'm doing almost everything this year with perfectly straight, flat backs, and of course they must be faultless as to fit, or the whole point is lost."

She turned her head at a critical angle while I walked back and forth in the suit, and then pronounced it perfect.

The hat I wore was a tiny felt model, perfectly plain, of beige.

For her younger clients, Madame

Beige and Brown Checked Woolen Cloth Trim This Stunning Spring Ensemble.

is making some of the most fascinating ensembles of Scotch plaids and dark blue French serge. They are wonderfully becoming to the youthful figures and Madame invariably advises one of the gay felt hats in the fascinating alpine green, or flaming scarlet, or brilliant orange or yellow to match the predominating color of the plaids.

I'm so glad that the checks and plaids are coming into their own again, for I do think they are fascinating. I am planning one for myself of black satin combined with a black and white checked taffeta, and I've my eye on the most adorable black and white hat, which has a single wooden ornament on the side of the most heavenly shade of blue. Pam says that it will be most intriguing.

MAY TAKE SEATS.

Republican Members of Irish Houses To Decide Action at Meeting.

DUBLIN, March 1 (Canadian Press).—Whether Irish Republicans should take their seats in the Dail and the Uulster Parliaments will be decided at a meeting of Sinn Fein on March 9th.

The sun shines even on the wicked.—Seneca.

The Woman's Day

Written by a Woman for Women.

Touching brightly on woman's every major interest in from books and babies to politics and psycho analy

(By Allene Sumner)

JUST A WORD!

Even queens have tears! Queen Marie of Rumania, famed as the world's most beautifu queen, says she has wept so much over the erring ways of Prince Carol who renounced a throne for morganatic love, that "no tears are left!"

* * *

Glass houses to cost 20 per cent. less than frame houses are the latest promise of a patent filer who explains that his glass houses will also be more durable and sanitary. Privacy is obtained by painting the glass opaque. How the boys will love glass house neighborhoods in ball time!

* * *

A western millionaire's wife "throws" a "finger party." No evening gowns, no napkins, no silver on the table. Guests are reminded that "fingers were made before forks!"

Must be one of these "nouveau riche" feeling homseick for the old days and the old ways!

WOMEN AFAR.

Taxation of all men in Russia for an alimony fund to be used for all abandoned women and children is the hunch of Madame Kollantay, Russian woman ambassador to Norway. The madame argues that support from such a general form would be less degrading to a woman's pride than direct support from a divorced husband.

NEW HOMES FOR OLD.

How often do you really look at your home?

You might find some surprises!

One gets accustomed to one's home as one does to one's face. But folks who "drop in" see the stained wall paper, the chipped woodwork, the soot stain, and sundry evils.

Beauty experts advise a woman to really look at herself at least once a week, and take time off to repair hair, nails and skin.

The monthly look at one's house wouldn't be a bad idea! Then get busy!

Water colors will cover up that white scratch on the paint. You have a scrap of wall paper in the closet to match that spot on the paper. Put it on. Its newness will soon tone down.

Really shock yourself and and change the position of the fur and pictures entirely. It'll fresh your spirits!

HAVE YOU READ!

"Diary of a Young Lady of in the Year 1764-1765, by Mis Knox of County Downs, I This is a true diary unearthed fr raftered attic by a smart p although as real life it's almost to be true. Miss Cleone spat dew on the rose or uncorke ale.

Mothers will observe that g changed not an iota in 162 Cleone's amorous swain climbs vine leading to his love's c The ivy breaks and down come red plush suit, and all. Miss frankly admits that it is well broke as "I have a strong attac for this knave."

WHAT IT'S ALL ABOUT!

"Life's like an inn where tra stay,
Some only breakfast and away;
Others to dinner stop, and ar fed;
The oldest only sup and go to be

YOUR YOUNGSTER.

The baby should be fed no often every three hours during the day every four hours during the You can find out just how much baby is getting by weighing hin fore and after meals. Baby sl get 1 to 2 ozs., each feeding the week; 3 to 4 the next two weeks; 5 from the sixth to the twelfth 5 to 6 from the twelfth to the sixt week; 7 to 8 ozs. the next eight v and 8 to 9 ozs. from the twenty-f to the thirty-fifth week.

SUNDAY NIGHT SUPPERS.

Buffet and chafing suppers become quite the thing for the group of Sunday night callers. Cre shrimp with peas, lobster or cre tuna fish a la newburg, creamed s breads and mushrooms, all serve toast, make the ideal hot dish for occasions. Supplemented with coffee, rolls, cake and an ice or ice cream or even a jello pudding, a complete sup is ready.

HER OWN WAY

by **a Girl of Today**

CATASTROPHE.

I thought I was going to faint. I knew that my bag had been there on the table before me just the minute before. Then I remembered that a particularly flashy man had stopped at my table as though to speak to me and I had turned my face away for fear that he would oblige me to make some sort of a demonstration before he could be persuaded to leave.

Frantically I looked about the table and room, before I realized how silly it was, for I knew positively that the man had taken my bag.

Then it seemed to me that everything except despair had gone out of this world. I upbraided myself for doing such a foolish thing as drawing my money out of the bank, and then I forgot everything except the face that I was in a strange town, penniless and alone.

Unsteadily, I got up from the table and made my way to the dressing room. I had grown panic-stricken at the thought that I had no place to lay my head that night, for I did not dare go back to the hotel and tomorrow morning have to tell them that I had not a cent in the world.

A feeling of nausea crept over me and I fell down in a chair. The dressing room attendant came up to me and said:

"What's the matter, dearie?"

Oh, how I hate that word "dea I disliked it before, but when I f my money was gone, it seeme though I could not bear it.

Finally I managed to tell the w that I had lost my money.

"Never mind," she said. "I'l you a nickel to call your fam the telephone and then they can after you."

I thanked her but found it in sible to make any explanations with a great effort of will, I ma to rise and bathe my face in cold w

While I was doing this, the atte was called to the door and I hear say:

"Yes, I think the young lady of here. She says she's lost her mo At

My heart sank lower than ev this. I realized it was the waite that I owed for my dinner and not pay.

The attendant came back and s "Your dessert is waiting, miss.

"I don't want any dessert," I swered wildly.

The woman looked at me suspicio I thought and she said again:

"Don't worry, dearie. I'll loan y the nickel to telephone your frien if you have lost your money."

(Copyright, 1926, NEA Service, Inc

TOMORROW: The House Detecti

YER GARDEN.

I guess yer all planin', as likely as not, on planting some seeds in the spring; on pickin' a place fer a nice garden spot, and dreamin' of what it will bring.

A fella gets thinkin' round this time of year of radishes, lettuce and spuds. The call of the spade and the rake he kin hear, an' he pictures himself in old duds.

He reads lots of catalogs over and through, and is joined in the task by his wife. He knows there are plenty of things he must do, but he'll have quite the time of his life.

The sun will beat down, and the heat waves may burn, but he'll plug just as long as he's able. He'll know there's a whole lot of earth he must turn so's to grow some real food fer the table.

Just think of the thrill that is comin' to you, when you've planted a whole flock of seeds. As sure as yer living, some sprouts will come through an' 'out ninety per cent. will be weeds.

$ALESMAN $AM IS ON APPRO'

Examiner Readers Invite Choose New Comic Strip.

Here is a new comic strip—f man $am.

$alesman $am is an an fellow—a high-powered $ale who always seems to be gettin, trouble. Just now he is dov Florida selling real estate, like many others, he was stung lots that were not on the front, but under water.

$alesman $am will appea three weeks; then a change w made to "Boots and Her Bud Boots is as charming a young as $am is foolish, and she will h's many friends.

Then after both strips have geared for a time the readers of Examiner will be asked to vote which shall be made permanent Read $alesman $am every so that you may be able to jud

The Evening Examiner Picture Page

THE SETTLEMENT IS REACHED.

By means of a compromse, the strike in the anthracite fields, which began on September 1, last year, was brought to an end on Friday, Feb. 12. The photo shows, left to right: John L. Lewis, president of the United Mine Workers; Alvin Markle chairman of the conference; and Major W. W. Inglis, head of the operators' committee. The photograph was taken as the settlement was reached.

ONTARIO'S NEW GOLD FIELD

Above is shown the location of Ontario's latest gold strike at Red Lake, near the Manitoba boundary. The mine field is situated in Patricia territory, which was taken into this province in 1912, but which is now being policed for the first time. To the southeast of Red Lake may be seem Hudson Station, the "jumping-off point" from which prospectors start for the mine.

CANADIANS IN FLORIDA

A group of well-known Canadians wintering in Florida is shown. Left to right the group includes (seated): Miss Mickleborough, of Toronto; W. S. Trethewey of Cobalt; Mrs. Frank L. Trethewey. Mrs. Trethewey's daughter-in-law; (standing), Charles F. Gray, former mayor of Winnipeg; Vernon Knowles, former Winnipeg newspaper executive; F. E. H. Luke and Frank L. Trethewey.

TINY TOTS PLAY 'RUGGER'

Here is the "rugger team" of the school on the edge of Epping Forest, Snaresbrook, Essex. At this school tiny children of professional parents are boarded and educated. Girls of 18 and over are trained to become efficient in the upbringing of the infants. The babies have their own rugger teams, and here the nurse is congratulating the captain of the victorious team.

NEW GOVERNOR.

Robert Randolph Bruce, newly-appointed lieutenant-governor of British Columbia, who is now in England. He was born in Glenrinness, Scotland, his father having been minister of that parish, which was also the birthplace of Lord Mountstephen.

ARCHITECTS HONORED.

Dr. Henry Sproatt and Ernest R. Rolph, Toronto, architects, have just received advice from the Royal Institute of British Architects that it has elected them as fellows of that body. Except for the case of Frank Darling, who was elected as a gold medalist in 1915, this honor has never before been conferred on a Canadian. Dr. Sproatt is shown above and Mr. Rolph below.

VICTOR OF PALESTINE

Field Marshal Viscount Edmund Allenby, the victor of Palestine, who entered Jerusalem on foot at the head of his troops after its deliverance from the Turks, who with Lady Allenby will be in Canada for several days beginning March 19. While in Toronto, Lord Allenby will lecture under the auspices of the Overseas Education League. At present Lord and Lady Allenby are on a world tour, via India, Australia and New Zealand.

SNOWSHOERS' CONVENTION

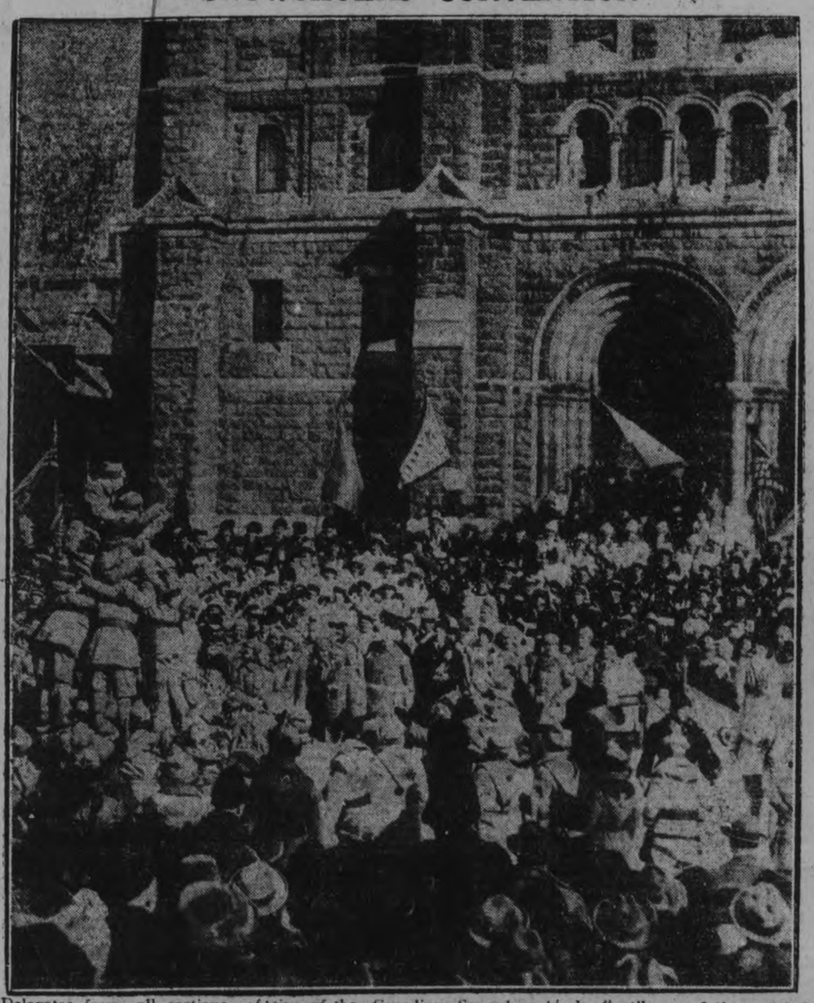

Delegates from all sections of Canada and from the New England states attended the annual convention of the Canadian Snowshoers' Association in Quebec, the delegates including a number of Yale students, who "cut" one of the social functions of that university in order to attend. The photograph shows a group of the snowshoers.

JAPANESE TEACHERS

Above are shown two of the four Japanese girls who recently reached British Columbia to teach Japanese children in that province, and whose cases were discussed in the House of Commons last week. A. W. Neill, Independent member for Comox-Albernal, enquired under what conditions they had been allowed to enter Canada. Hon. Ernest Lapointe promised an investigation.

A REAL STILL

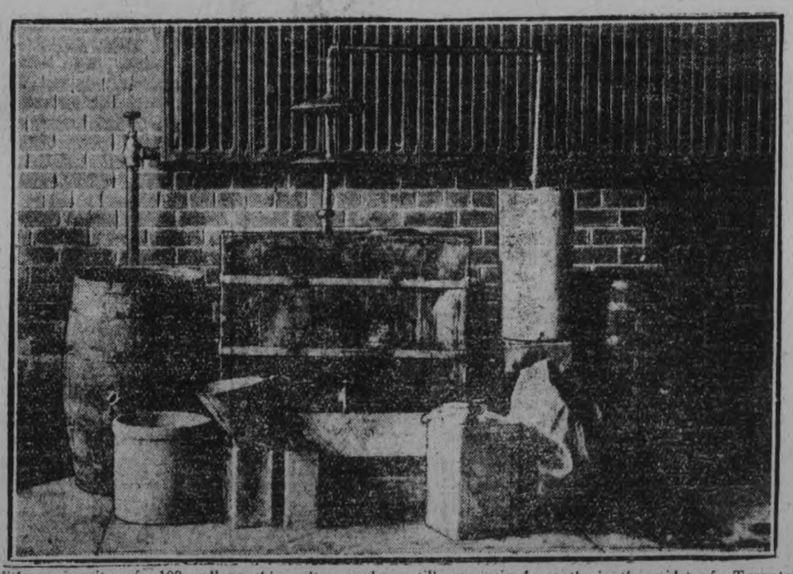

With a capacity of 100 gallons, this ultra modern still was seized recently in the midst of Toronto's residential district.

NEW BUILDING FOR VARSITY

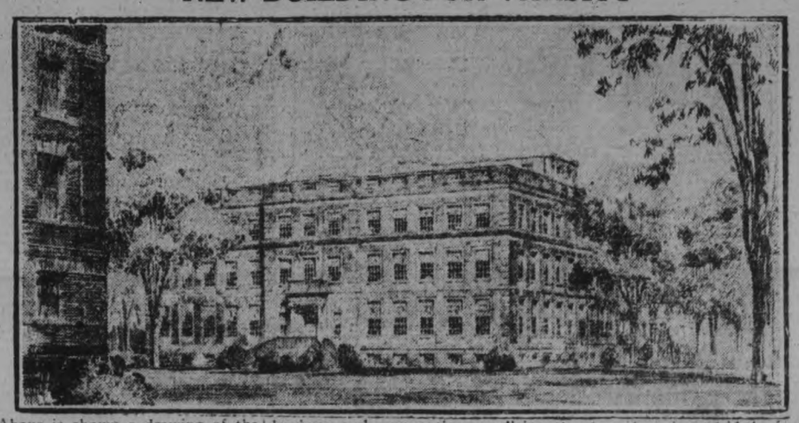

Above is shown a drawing of the new school of hygiene, to be erected at the University of Toronto, which will house the departments of hygiene, and preventive medicine, public health nursing, and also the Connaught laboratories for the manufacure of insulin. A miniature heating plant is provided for the production of steam for insulin preparation in the basement.

Ottawa 3 Boston 2 - New York 1 Canadiens 0 - French Lose to Tilden's Tennis Team

OTTAWA BREAK BOSTON'S STRING OF VICTORIES AFTER THE BRUINS HAD TWICE JUMPED INTO THE LEAD

Senators Came From Behind in Last Ten Minutes to Win 3-2.

TERRIFIC PACE

One of Ottawa Goals Scored by Boston Player—Breaks With Winners.

OTTAWA, Ont., Mar. 1 (Canadian Press)—In one of the hardest-fought games of the local N.H.L. schedule this season Ottawa Senators came from behind Saturday night to defeat the Boston Bruins 3 to 2. The Ottawa triumph, marking the first reverse for the Bruins in their last eleven league engagements, came only after the home team had waged a stubborn, uphill struggle against the climbing Bruins, the winning goal coming four minutes from the close of the contest.

Away to an early lead, the visitors clung tenaciously to their advantage until three minutes from the end of the second period when the score was tied on a disputed goal. Early in the final session, Boston again took the lead, only to have Ottawas tie it up again and then drive home the winning marker. The game was a spectacular exhibition from start to finish and the crowd was in a constant uproar as the teams, employing strictly open-hockey methods, tore from end to end at a blinding pace in search of goals. The terrific speed had much to do with the clean play which featured, as the defence men had little opportunity to work their poundage on the flying attacks. Only two minor penalties were handed out.

Carson Cooper put the Bruins one up, five minutes after the game started. He took a somewhat lucky pass from Harrington, the puck flying over to him when Smith checked Hago, and streaked in on the open wing to drill one past Connell from a few feet out..

Bruins Dispute Goal

For thirty-two minutes they fought away without a goal either way. Boston took one early in the second period, Cooper scoring from Harrington's pass, but it was ruled offside. Then Smith engineered a rush into Boston territory and in endeavoring to circle the net to get away with it, Cooper slipped and fell. He attempted to hook the puck back behind the net again and it struck Herberts' skates and glanced into the net. Nighbor has been right on Stewart's goal crease trying to corner Cooper and he was given credit for the goal. Boston disputed the score, but Referee Marsh ruled it legal.

Coming out for the final period with the score tied at one-all, Boston opened up a hot offensive immediately. The Bruins had faded a bit in the last half of the middle session but they came strong after the rest. Cleghorn sailed for the Ottawa net, flanked by Cooper. He passed as he hit the defence and while the Ottawa rearguard waited for the expected shot from Cooper, the latter whisked the puck back to Cleghorn and he drove it home without giving Connell a chance to get set.

Senators Tie Score

The Senators then threw everything they had into the attack. They swept in on Stewart and scored in a few seconds, but it was offside. Nighbor did the scoring on Denneny's pass. In five minutes they had tied it up. Clancy carried the puck down and passed to Denneny when they were inside. Taking the pass on his wrong wing, Denneny hurled a backhand shot at Stewart and it went home.

In five minutes more, Nighbor jumped into the hero role with a beautiful tally. He took Clancy's pass on his wrong wing and when Herberts and Cleghorn raced over to run him into the corner, he stopped, turned and drove a flash shot through Stewart's pads for the winning counter. Stewart's vision was obstructed and he never saw the rubber until it hit his pads. For the remaining few minutes, Ottawas held the frantic Bruin attacks helpless around mid-ice, Nighbor scintillating with a wonderful display of center ice defensive work.

Boston Faded

For a period and a half it looked as if the Hubtowners would repeat the success which attended their last visit here, but they faded as the game progressed. Forced to paly without their captain and star defence man, George Boucher, Senators were a bit disorganized at first and did not find their feet with real team play until the middle session was well advanced. Finnegan and Kilrea shone in patrolling the right flank in place of Hooley Smith who took Boucher's place on the defence.

Nighbor and Clancy starred in the Ottawa victory, with Connell again playing a sensationl game in goal. He had his busiest night of any home engagement this season, and at times he baffled the opposing attack with uncanny ability. Denneny was the best man on the ice in the final period, but in the first two sessions he was held well by Cooper. Smith played a splendid game on the defence and his offensive work was dangerous at all times.

Standing out for Boston were Cleghorn, Cooper and Herberts. The latter two were very much in the limelight, some of Herberts' solo efforts being far above the average. Cleghorn played with a heady, steadiness that was felt by the entire team. Cooper tired badly in the last period after shining in the two opening periods of the game. Stewart played a star game in goal, and the first Ottawa tally was a bad break against him. Harrington, Stuart, Cahill and Jackson did good work when on.

Referees Marsh and Rodden had an easy evening and handled the game well.

The teams:

Boston		Ottawa
Dr. Stewart	goal	Connell
Hitchman	defence	Clancy
Cleghorn		R. Smith
Herberts	center	Nighbor
Cooper	right wing	Finnegan
Harrington	left wing	Denneny

Boston subs—Stuart, Cahill, Geran, Jackson, Larose and Stevens.

Ottawa subs: Kilrea, A. Smith, Duggan and Boucher.

Referees: Lou Marsh and Mike Rodden, Toronto.

Summary:

First Period

1—Boston—Cooper, 5.10.

Second Period

2—Ottawa—Nighbor, 17:05.

Third Period

3—Boston—Cleghorn, 4:35

4—Ottawa—Denneny, 5:00

5—Ottawa—Nighbor, 5:10.

Final score: Ottawa, 3; Boston, 2.

Penalties — Clancy and Herberts, minors in first period.

WORTH KNOWING IN SPORT

Joe Bush, veteran American League pitcher, is making the rounds. This season will find him with his fifth major club.

"Bullet Joe," as he was known at the height of his career several years ago, started with the Athletics in 1912. There he remained until the close of the 1917 chase, when he was traded to Boston. The Red Sox kept Joe four seasons. In December, 1921, a trade took him to the Yanks. A year ago Huggins swapped him to St. Louis.

Now Bush goes to Washington through another exchange. In his 14 major league seasons he has been on the payroll of every American club but Detroit, Chicago and Cleveland. And he still has a chance to get on with them.

A REAL INVESTMENT

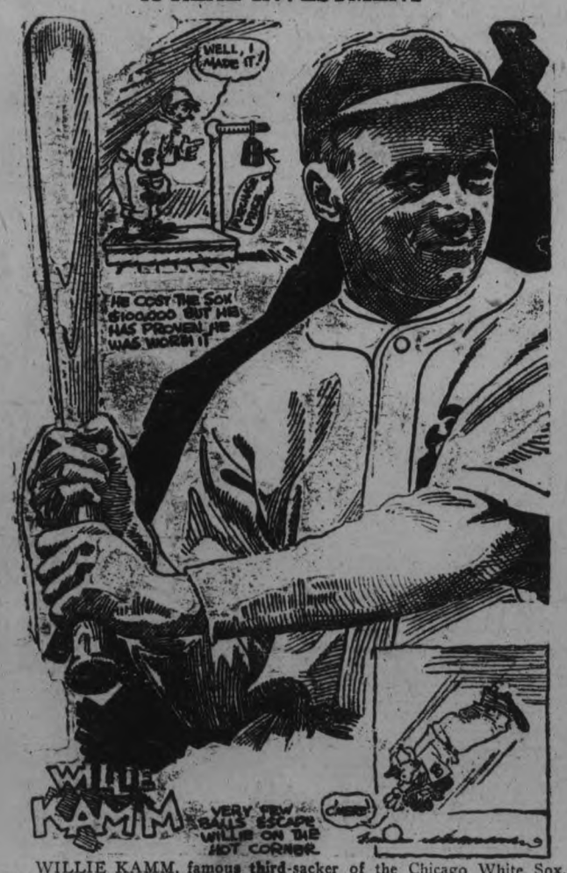

WILLIE KAMM, famous third-sacker of the Chicago White Sox, differs from most of the other high-priced minor leaguers that have come into the majors of late years, in that he made good with a vengeance. Kamm cost the Chicago club, a heap of money. He was purchased at about the same time Jimmy O'Connell, Sammy Hale and some other stars from the lower leagues were grabbed for big coin. Kamm proved his worth right off the reel.

Kamm is an especially sweet fielder. He can get 'em anywhere around the hot corner and has a stout arm which enables him to shoot the ball across to first with speedand accuracy.

The former Coast League star isn't a terrific clubber but is fairly dangerous in a pinch. One season he had the happy faculty of turning many of his hits into doubles, which earned him the name of "Dublin' Bill." Kamm, by the way dislikes the name of "Willie." He much prefers to be called just plain "Bill."

SIR MORTIMER DAVIS BUYS AGA KHAN'S FILLIES

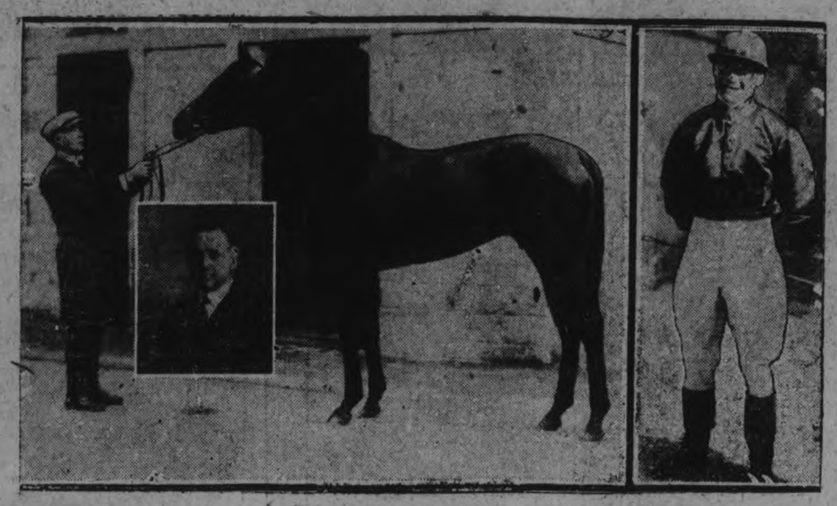

Sir Mortimer Davis, Canadian knight, has purchased the famous Aga Khan's fillies and has secured Jack Jennings to ride for him. Inset, Jack Jennings and Trainer Harry Court. The horse is Fairy Legend, sensational two-year-old. Jack is the son of the famous Newmarket trainer, who, with the late Duc De Morney, established the Deauville season. During the war he served with the French army and was decorated by the French Government. Away back in 1924 he was one of the deputation of three from the racing community to present a loyal address and casket to H. M. King George V.

MISS WILLS WINS COVETED TROPHY

Received His Cup From Duke of Connaught.

MONTE CARLO, March 1.—(Canadian Press).—Helen Wills defeated Senorita De Alvarez, of Spain, in the finals of the tennis singles Sunday for the Duke of Connaught's gold cup. The score was 6-2, 6-3.

Suzanne Lenglen and Mlle Vlasto won the finals in the women's doubles for the Beaumont Cup from Mrs. Satterthwaite and Miss Ellen Bennett, 6-4, 8-6.

Helen Wills and Mlle. Contoslavos defeatd Senorita and Mlle. Vlasto in the finals of the women's open doubles, 6-3, 8-6.

The Duke of Connaught stepped onto the courts and presented Helen with the gold cup, which she immediately turned over to the tennis club for safe keeping.

"Suzanne had better quit," was the verdict of the majority of the spectators who yesterday watched the once super French player struggle through two hard sets, which ordinarily she could have won handily, 6-0, 6-0. Mlle Lenglen said after the match that she would not even play for the Cup of Nations at Mentone.

CANADIANS DEFEATED

ANNAPOLIS, Md., March 1 (Canadian Press). — The United States navy was victorious in three week-end contests with teams picked from Toronto and McGill Universities.

Middy gymnasts won 5,985 to 5,079; fencers, 10 to 6; and the wrestlers, 29 to 0.

Flowers Says Prayer Was Big Help In Beating Greb

NEW YORK, March 1.—(Canadian Press).—Tiger Flowers, who has ascended the middleweight throne of pugilism after a career of many vicissitudes which found him at various times porter, church steward, laborer, saxophone player and fighter, has announced that he will make an exhibition tour of Europe. He will return and will defend his title within 3 months of the time when he knocked the crown from Harry Greb's head. He will fight the "leading middleweight challenger," whether he be Greb or somebody else.

Flowers attributes his success in pugilism to careful training and a strong reliance on religion. Not only, he says, does he read the New Testament daily and pray before each contest, but he also repeats verses of scripture to himself during his ring battles. During the Greb fight he repeated "Blest be the Lord, my strength which teacheth my hands to war and my fingers to fight."

COAFFEE WINS TWO.

Winnipeg Sprinter Almost Equals Records.

CINCINNATI, Ohio March 1.—Cyril Coaffee of Winnipeg, running for Illinois A.C., defeated Dehart Hubbard, nationally known negro sprinter, twice here Saturday night in exhibition dashes, staked in connection with the annual Y.M.C.A. athletic carnival.

In the 50 yard dash, Coaffee ran the distance in 5 2-5 seconds, beating Hubbard six feet. His time for 60 yards was 6 2-5 and his margin over the negro one-half foot. Each time was one-fifth of a second slower than the world's record.

HELPFUL HINTS BY GOLFING STARS

By Special Arrangement With Colliers' Magazine.

Roger Wethered—How "Half and Half" is Played.

The "half-and-half' shot comes into action when the ball has found a cuppy lie. Nothing but marvellous ingenuity will enable the player to insert the blade of the ball cleanly without removing a little of the soil behind the ball during the process, in which case much back spin cannot be imparted. When a mashie is used for this stroke it is unwise to pitch the ball on to the green. A risk must sometimes be taken and the ball must be pitched short of the green and allowed to run on its own account. In effect the shot will be a quarter-iron stroke played with a mashie. The left hand will grip hard, and the ball will have to be driven out by the stretch of the left arm. Any attempt to nip it out of its bad lie with the right hand will result more often than not in disaster or loss of direction.

The face of the club in the upswing must not turn as in the case of the pitch shot. The swing should resemble more of a careful cricket stroke. The flight will be lower, and the check spin wil be neutralized to some extent. The ball will not run in the free manner of a running stroke.

(Capyright 1925.)

HARVARD CHAMPIONS

NEW YORK, March 1 (Canadian Press).—Harvard captured the "Big Three" hockey championships Saturday night by defeating Yale at Madison Square Garden, 2 to 0.

SHORTY RUSSICK WON $1,000 PRIZE

Manitoba Musher and His Dogs First in Race.

NORTH CONWAY, N.H., Mar. 1—Shorty Russick, dog sled driver from The Pas, has justified his popular title of "the four foot iron man from Manitoba." He won the 140 mile point-to-point New England dog sled race Saturday, making the gruelling three day trek in 14 hours, 31 minutes and 52 seconds. Last night he was the possessor of the $1,000 first prize, and his backer, Harold I. Sutton of Chicago, wore the blue ribbon of supremacy.

Russick had a nip and tuck race all three days with Emil St. Goddard his neighbor in The Pas, who finished first Saturday but whose time was 15 minutes, 48 seconds slower than Shorty's, Russick was 15 seconds ahead at the end of the first leg at Wolfeboro, St. Goddard had the better of him by seven minutes Friday at Ashland. Sunday Goddard left second and Russick next to last, but the latter was fourth in.

St. Goddard won the second prize of $500, his time being 14 hours, 47 minutes, 40 seconds.

Francois Dupuis, of Quebec, winner of the international derby there last week, was third with 15:08:10, gaining the $300 prize; Earl Brydges, of The Pas, was fourth with 15:20:36 gaining the $200 award, and Jean Dupuis, brother of Francois, got the last money prize of $100 by doing the distance in 15:24:05.

Russick, who comes to most men's shoulders, said he ran most of the way from Ashland. It was bitter cold with a strong wind blowing, but the sweat poured from his face as he sung his dogs into the home stretch. A frost bitten, blue eyed gnome, he lay a few minutes later in his stables with the head of his lead dog, Murphy, in his arms. His eyes were shining and a broad grin was on his face, but only Murphy knew what he was saying.

The judges said Russick's victory was due in large part to the care he and Sutton took of their dogs. Friay night at Ashland the two men worked for four hours over the animals while the others were at a carnival dance. They curried and rubbed the dogs' spines with alcohol and liniment and were up before dawn to do the same thing and prepare for the tussle.

HOCKEY SCORES.

Hockey games played Saturday night resulted as follows:

National League

Montreal 4; St. Patrick's 3.

Ottawa 3; Boston 2.

New York 1; Canadiens 0.

Western League

Edmonton 2; Calgary 0

Victoria 4; Portland 1.

Manitoba Senior

Winnipeg T. 6; Portage La Prairie 1.

Saskatchewan Senior

Regina Vics 3; Saskatoon E. 3 (tie)

U. S. Central League

St. Paul 9; Winnipeg Maroons 2.

Junior N.O.H.A.

Iroquois Falls 16; New Liskeard 1

U.S. Big Three College

Harvard 2; Yale 0.

Senior InterCollegiate

Queens 4; U. O. Montreal 2. (10 minutes overtime)

Western Canada

Calgary Tigers 2; Saskatoon S. 0.

Exhibition Games

New York 5; Canadiens 1. (played Sunday).

SHORTSTOP FOR SYRACUSE

SYRACUSE, March 1 (Canadian Press)—Purchase of Shortstop John Jones from the Brooklyn National League club is announced by the Syracuse International League club. Jones, who was bought by Brooklyn in 1922, has been playing with the Portland team of the Pacific Coast League.

Join the Exhibition!

NEW YORK GRAB ONE GOAL GAME FROM CANADIENS

Caught Canucks Up the Ice And Beat Them to Their Goal.

IN CELLAR PLACE

Americans Heaved Puck All Over Rink Killing Time.

MONTREAL, Que., March 1.—(Canadian Press).—Canadiens have hit the lowest depths in the National Hockey League and for the first time in several seasons are in danger of ending the 1925-26 race on the bottom rung of the ladder. After playing against ill-fortune throughout the winter's campaign, the league champions of the past two years reached the climax in their warfare with Dame Fortune when they were beaten, 1-0 by New York Saturday night. The loss sent the Canucks to the cellar position and enabled New York to move up into a tie for fifth place with the Toronto St. Patricks.

It was a heart-breaking loss for the local team. They had outplayed New York at all stages up to the first five minutes of the final session. The Americans had been holding doggedly on the defence and Vernon Forbes was turning aside drive after drive with the most miraculous saves.

Then New York saw an opportunity. Canadiens were so bent on ramming home a goal that they were caught around the American cage and Billy Burch broke with the two Greens in front of the local forwards. They had only the two Canadien defence men to pass. Burch gave Red Green the puck and the snappy little New York left winger sizzled the disc at Rheaume. The Canadien goalie saved, but could not clear. Shorty Green showed a flash of his old time aggressiveness by boring in on the Canadien net for the rebound. He got to the puck and in the wild melee that developed jabbed it into the corner of the Canadien net for the lone and what proved the deciding tally of the game.

New York Kill Time.

There was still fifteen minutes to go and New York, driven desperate by their own depleted ranks, started in to kill time for the final long spell. They went purely to the defence and drove the puck to all quarters of the rink. In fact some of the lifts, made hurriedly from in front of the Americans' goal in those last fifteen minutes, became dangerous to spectators. Pucks were frequently caroming off the top of spectators' heads and striking other fans on the face. And with Canadiens pressing with six men and New York driven to the limit to get the disc out of the way, affairs got to such a state that Referee Dave Ritchie, who was powerless under the rules, to halt the procedure, requested that the New York players keep the puck lower down as a safeguard for the spectators.

Canadiens had a distinct edge in the first period, but the closest they could come to getting the puck behind the ubiquitous form of Vernon Forbes was on a shot from Billy Boucher in a scramble around the Americans' goal. The referees did not see whether the puck had crossed the goal line or not. The goal umpire ruled it had not. The goal insisted that it had, but lost the argument—the first bad break.

Then came the second session in which Canadiens fairly buzzed around Forbes. All the Canadiens but the goalie had certain looking goals at their command at one time or another. But they could not keep the disc away from Forbes.

The line up:

Canadiens—Goal, Rheaume; defence, Mantha, Leduc; centre, Morenz; wings, Boucher, Joliat; subs, H. Lepine, A. Lepine, Larochelle, Paulhus, Coutu.

New York—Goal, Forbes; defence, Langlois, Simpson; centre, Burch; wings, R. Green, McKinnon; subs, S. Green, Bouchard, Campbell, Roach, Cameron, Hall, Boileau.

Referees—Don Smith and Dave Ritchie.

Summary:

First Period.

No score.

Second Period.

No score.

Third Period.

1.—New York, S. Green, 5.40

Penalties:

First period—Boucher and Red Green.

Second period—Langlois and S. Green.

Third period—Langlois and Coutu.

TWO RECORDS BROKEN.

Hoff Soared in Pole Vault at Baltimore.

BALTIMORE, March 1 (Canadian Press).—Two world's records were shattered in the 22nd annual indoor games of Johns-Hopkins University in the Fifth Regiment Armory Saturday.

Charley Hoff of Oslo, Norway continued to climb to new heights in his specialty, the pole vault, with a hoist of 13 feet, 5 1-8 inches, while Herb Meyer, crack Newark A.C. hurdler, broke his own record by 7-10ths of a second in the 100-yard low hurdles.

DIVIDE GAMES WITH VISITORS

Lindsay Girls Defeated P.C.I. But Boys Reversed Decision.

SOME BIG SCORES

Lindsay and Peterborough Collegiate Basketball team broke even in two games played at the Y.M.C.A. gym on Saturday afternoon. The Lindsay girls won their game by a large margin and then the Peterborough boys reversed the count.

The visiting players were entertained at dinner at the local Collegiate by the home team before the game. Most of the Lindsay players and their supporters left for home on the 5.25 train.

In the girls game the Lindsay Collegiate team gave the Peterborough Collegiate girls a bad beating by a 60 to 10 score.

The Lindsay girls were far superior to the Peterboro girls both in size and speed. The showed better combination and far more accuracy in shooting.

The scoring honors were pretty well divided between the Lindsay forwards, Misse E. Cole and, N. Miles, while the two guards, F. Fever and T. Harcus had their share of baskets.

For the Peterboro ladies Miss MacDuffee had most baskets, scoring seven points for her team. The rest of the team worked hard but could make no headway against the Lindsay team.

By periods the score was 46-4 and 60-10 for the Lindsay team.

Miss Stewart of Lindsay was referee and her work was never questioned, her decisions being impartial at all times.

The line ups:

Lindsay C.I.—Right forward, E. Cole ;left forward, N. Miles; centre, M. McIntosh; centre, H. Wiskett; right guard, F. Fever; left guard, T. Harcus; spares, J. Laidlaw, M. McKinnon.

Peterboro C.I.—Right forward, J. MacDuffee; left forward, A. Amys; centre, I. Cooper; centre, A. McKone; right guard, F. Ackerman; left guard, O. Couper.

Referee—Miss Stewart, Lindsay.

The Boys' Game.

The Peterborough Collegiate boys evened the count on the day when they swamped the Lindsay boys, 59-11, in their game. The boys' good showing helped to take the sting from the girls' defeat.

Ecobichon and Sturgeon divided the scoring honors for Petes, each having 10 baskets apiece, scoring 40 points between them. The rest of the team all showed up well, playing good combination and showing great speed and accuracy in shooting.

McEwen was the best for the Lindsay Collegiate team, scoring six of his teams eleven points.

Art. McLeish of Peterboro refereed the game to the satisfaction of both teams.

The line ups:

Lindsay C.I.—Right forward, O'Leary; left forward, McEwen; centre, Michie; right guard, Peel; left guard, Wood; spare, Broom.

Peterboro C.I.—Right forward, Ecobichon; left forward, Sturgeon; centre, Levine; right guard, Doughty; left guard, Bookhout; spares, Huffman, McDonald, Merrill.

Referee—A. McLeish, Peterboro.

MENIE SEXTET WAS SHUT OUT

Hydro Boys Won Game By Five to Nil Score

AT CAMPBELLFORD.

CAMPBELLFORD, March 1. — The Hydro applied the whitewash to the Menie Sextette 5 goals to 0 in a town league fixture at Coverts Arena on Saturday afternoon.

The Hydro had the edge in speed, and they worked right in close before shooting and although the Rev. Clarke turned in another fine exhibition between the posts for Menie he was at the mercy of the Menie sharpshooters on several occasions, ter they had his defence beaten cold. It was not as good an exhibition as the majority of the league gamts have been, neither team playing the hockey of which it is capable. The players roamed from their positions with a tendency to bunch together too much and it slowed the game up considerably.

The line up:

Hydro: Goal, Smith, right defence, Badgley, left defence, Brown, centre, Cowell, right wing Johnston, left wing, Cecil Watt; subs, Beatty, Col. Watt.

Menie: Goal, Rev. Mr. Clarke: r. defence, Rev Daniel; l. defence, Hay, centre, Hume, r. wing, Rannie; l. wing, Lyon; subs, Anderosn and Hobbs.

Officials, Weston Stewart.

At a meeting of the executive of the Town League, held in the Public Library Saturday night, Perry Saunders was added to the roster of the Hydro, and the Electric boys' chances for the championship appear very bright.

There has been considerable betting on some of the games, and the executive went on record as being very much against the practice among the players, and any further instances coming to the notice of the executive will be dealt with and the players possibly suspended.

If the managers of the teams to play cannot agree on referees before 12 o'clock noon on the day of the game, the appointment of officials will be left to Secretary Daniel.

Games Next Week.

Monday, March 1st— 8 p.m., Hydro vs. Campbellford Cloth; 9.15 p.m., Clerks vs. Outlaws.

Wednesday, March 3rd—8 p.m., Junior Colts vs. Campbellford Cloth; 9.15, p.m., Menie vs. Outlaws.

SCOTS DEFEAT IRISH BY 4 TO 0

International Soccer Game Played in Downpour Before 30,000.

LEAGUE RESULTS

GLASGOW, March 1 (Canadian Press Cable).—Only 30,000 fans turned out at Ibrox Park Saturday to see Scotland defeat Ireland by 4 goals to 0 in an international soccer game. Playing conditions were wretched, rain falling heavily and the ground being a veritable quagmire. Under these circumstances good football could not be expected. Consequently it was not a great game, although Scotland were easily the better team. Gallagher, of Newcastle United, accounted for three of Scotland's tallies, while Cunningham of the Rangers, added the fourth. On both sides, the intermediate lines were poor.

In the league games, Queen's Park got their third successive win when they defeated St. Johnstone at Hampden Park by 2 goals to 0. Langmuir and Nicholson did the services for the winners, who displayed sparkling form throughout.

Rangers put up a great exhibition of football against Dundee, whom they crowded out by 5 goals to 1. Fleming was the hero of the match. He scored all of Rangers' goals, while Meagher responded for the Dundonians.

While Dundee was going down in their own home town, their interborough rivals, Dundee United, were also drinking the bitter draught at Partick. They succumbed to the Thistle by a couple of goals, obtained by Neas and Salisbury.

Aberdeen Beat Airdrie.

One of the big surprises of the day was registred at Aberdeen, where the locals administered a 3 to 1 defeat on Airdrieonians. Aberdeen were at the top of their form and effectively filled all of Airdrie's attempts at agressive football. Jackson, Doola and Smith scored for Aberdeen.

Gourlay Freeh and McCartney netted for Moon against Falkirk when the "Birns" dropped the points at Greenock. Paterson responded by shoting in one counter for the visitors.

Motherwell were a disappointment on theirown ground against Kilmarnock, wen, against the goals scored by McColl and Morton, they replied with oly one, got by Stevenson.

Other scores were: Devlin 3, and Leonard 1 forCowdenbeath against Hamilton; Gile 1 and McRae 1 for St. Mirrer against Hibernians; Brown and Ray one each for Raith Rovers against Clydebank.

SECOND PLACERS WON FROM IRISH

TORONTO, March 1.— (Canadian Press) — The breaks of the game more than anything else, gave the Montreal Maroons a 4 to 3 victory over St. Patrick's in the final clash of the present season between the two clubs, the second placers finishing with a perfect record of six wins against the Irish. The result of the game practically made the Maroons certain of second place, while the Irish are now tied with New York Americans for fifth place, one point in front of the tail end Canadiens.

CURLING

MILLBROOK, Mar. 1—Curling results for the week are:

B. B. Dawson	C. C. Garside
W.G. Hetherington	T.H. Collins
T. H. Bradley	L. C. Russell
Ross Edmunds	J. N. McGill
Skip.....20	Skip.....7
H. R. Armstrong	N. Gilmour
G. E. Burnham	J. Lancashire
John Allen	V. C. Lambert
J. E. Allen	H. B. Allen
Skip..... 8	Skip..... 7
E. C. Richards	W. Whyte
J. A. Vance	H. J. Grassett
C. Nattrass	G. Hetherington
G. W. Sayles	J. Steele
Skip.....13	Skip..... 9
Dawson	Whyte
Hetherington	Grassett
Bradley	Hetherington
Edmunds	Steele
Skip.....13	Skip..... 7
Garside	Gilmour
Collins	Lancashire
Russell	Lambat
McGill	Allen
Skip.....16	Skip..... 6

Rink No. 5, McGill skip, met with its first defeat this season, Ross Edmunds winning by 13 points. The second schedule of games is now practically complete but some back games have yet to be played off.

CAPITOL THEATRE STARTS TODAY

MOVIEGRAPHS

HOLLYWOOD, Mar. 1.—Henry B. Walthall tells this one on Maurice Barrymore, father of John, Ethel and Lionel Barrymore. Ethel, some years ago, was playing in England. She became engaged to a nobleman and cabled her father about it.

He cabled back: "Congratulations." Two weeks later Ethel broke her engagement to the titled gent and again cabled her father, informing him of her action. Maurice cabled his daughter: "Congratulations."

A group of picture producers were conjecturing as to who was the greatest inventor. One said Wright, another Edison and so on.

"Vell," said the final producer. "De man vot invented percentage vassn't any slouch."

William DeMille and Cecil B. DeMille are brothers. Cecil's young daughter recently attended a party and met a woman who asked if she was related to the great DeMille?"

"And did you tell the lady that he was your father?" beamed Cecil when his daughter told him of the incident.

"No, I told her he was my uncle," she replied.

The People vs. Motion Pictures: Proving that filmdom is a porridge of make-believe—Pat O'Malley plays the role of a Russian Grand Duke in "The Midnight Sun."

Matrimonial Chart: Mae Busch, ex-wife of Francis McDonald, who married Belle Roscoe, ex-wife of Al Roscoe, who married Barbara Bedford, declares she is going to stay single for awhile.

Only five years ago Bryant Washburn was one of the brightest stars on the Lasky lot. He received top salary. And after he reached the pinnacle he drifted down the ladder that had carried him to the summit.

Now he is going back home to the Lasky studio after this lapse of years which is cons in the picture scale of existence—going back as a villain to support another star, Raymond Griffith, in "Wet Paint."

A clause in the Famous Player-Lasky film contract of Lois Moran, 16-year-old capsule of the cinema, provides that she "must remain unsophisticated during the period of the contract." After that time it is presumed Lois will probably leap out roller-skating and may even dare use a toothpick as steps toward Hollywood sophistication.

Ernest Vajda, Hungarian writer, who gets $20,000 for every movie tale, and he writes many a tale, has bought his first automobile since coming to Hollywood. It is a second-hand machine and he paid $585 cash for it.

I know an actress who makes $200 a week when she works (which is not often) and she drives a Rolls-Royce—price-tagged with countless payments and mortgages.

BOWLING

LEAGUE STANDINGS AT WATER STREET ALLEYS

Mercantile

	Won	Lost	P.C.
Brinton Carpet	15	3	.833
Nashua Paper	16	5	.762
Quaker Oats	13	5	.722
Bell Telephone	15	6	.714
DeLaval	12	12	.500
Lockworks	10	11	.476
Cressman's	7	11	.389
Examiner	7	11	.389
Westclox	4	8	.333

City League

Johnson	12	3	.800
Cressman's	14	4	.778
Freeman	11	4	.733
Skeeters	8	4	.667
Lawn Bowlers	11	7	.611
K. of C.	8	7	.533
London Life	9	9	.500
Can. Woollens	8	10	.444
C.N.R.	6	9	.400
LeBarrs	6	12	.333
Adams	2	13	.133
Groceterias	2	13	.133

Bankers

Nova Scotia	14	10	.583
Commerce	11	10	.524
Montreal (Geo. St.)	10	11	.476
Royal	8	10	.444
Montreal	5	7	.417

Ladies' Mercantile

Cressman's	13	2	.867
C.P.C.	12	3	.800
Quaker Oats	8	7	.533
Rebeccas	8	7	.533
Insurance	6	6	.500
Westclox	5	7	.417
Others	5	7	.417
Teachers	4	11	.267
Examiner	2	13	.133

Ladies' Matinee

Miss Allen	16	5	.762
Mrs. Barringer	15	6	.714
Mrs. Robson	12	9	.571
Mrs. Penrose	10	11	.476
Mrs. Niven	9	12	.429
Mrs. Fisher	9	12	.429
Mrs. Fox	7	14	.333
Mrs. Cornell	6	15	.286

Note: Miss Allen wins second series and will play off with Mrs. Barringer for league championship on Wednesday afternoon.

City Ten Pin League

Lawn Bowlers	11	4	.733
DeLaval No. 1	10	5	.667
King Pins	8	4	.667
Brintons	6	7	.533
DeLaval No. 2	4	11	.267
Sparks	1	11	.083

SCHEDULE GAMES THIS WEEK AT WATER ST. ALLEYS

Mercantile

Mon., Mar. 1—Bell Telephone vs. Nashua Paper.
Wed., March 3 — Examiner vs. Cressman.
Thurs., Mar. 4—Quaker Oats vs. Lock Works.
Fri., Mar. 5—Brinton Carpet vs. Westclox.

City League

Mon. Mar. 1—Freeman vs. London Life.
Tues., Mar. 2—C.N.R. vs. Skeeters
Wed., Mar. 3—Lawn Bowlers vs. Adams; Cressman's vs. Can. Woollens.
Thurs., Mar. 4—K. of C. vs. Johnson's.
Fri., Mar. 5—LeBarrs vs. Groceterias; Freeman vs. Skeeters.

City Ten Pin League

Mon., Mar. 1—DeLaval No. 1 vs. Brintons.
Tues., Mar. 2—Lawn Bowlers vs. Sparks.
Thurs., Mar. 4—DeLaval No. 2 vs. King Pins.
Fri., Mar. 5—Sparks vs. King Pins

Ladies' Mercantile

Tues., Mar. 2—Insurance vs. Others.
Wed., Mar. 3—C.P.C. vs. Westclox
Thurs., Mar. 4—Quaker Oats vs. Teachers.

Theatre

AT THE REGENT

RACE WITH JUSTICE LOSING ONE, "BROKEN LAWS" DEMONSTRATES

Mrs. Wallace Reid's stirring new photodrama, "Broken Laws," now playing at Regent Theatre, starts and ends with a thrilling race with justice.

And it can't be beaten, as the picture demonstrates.

A boy and his father are "beating a speed cop," as the mighty drama of the screen opens. They get away with it, temporarily.

In the closing scenes the boy, now 18, has another race with justice. He is charged with manslaughter. For he killed a woman while emulating the early speed exploits of his father.

And he loses!

The boy, a part played by Arthur Rankin, and the mother, played by Mrs. Wallace Reid, present a pitiful picture as the judge pronounces sentence upon the lad.

He is brought home the whole idea of "Broken Laws." Like father, like son. Liquor in the home jazz parties, joy rides by the parents—and what can be expected of the child. More broken laws, of course.

Yet the picture is not propaganda, it is not a sermon in any sense of the word. It is a mighty, compelling drama with action and color from beginning to end. There is not a dull moment, and there is sustained interest throughout.

Mrs. Reid is supported by an able company including such sterling players as Percy Marmont, Jacqueline Saunders, Ramsey Wallace, Arthur Rankin, Virginia Lee Corbin, Lincoln Stedman, Pat Moore and Jane Wray.

"Broken Laws" is a worth-while contribution to the screen by the woman who dared to produce "Human Wreckage."

Peterborough Exhibition wants you as a member!

FOUR CHAMPIONS STAND OUT IN CHANGING FIELD

Dempsey, Tilden, Hornsby a nd Jones Make Up Rare Gro up.

By ART CARLSON.

Champions in sport, like weather-beaten umbrellas, don't, as a rule, hold up very long.

The winning trail is short and far from smooth. Keen rivalry and even keener competition have made it so.

DEMPSEY

But, in this era of crown-crushing, with its continual string of changing title-holders, there are at least four wearers of the purple robes that have stood off the oncoming hordes quite successfully.

I refer to Jack Dempsey, Bill Tilden, Rogers Hornsby and Bobby Jones. Four of them in as many sports—boxing, tennis, baseball and golf.

Dempsey has clung to the top close to seven years. He's been up there for a longer period than any heavyweight champion in history, with the exception of Jack Johnson. The colored boy led the procession slightly more than seven years and three months. Dempsey should come near to equaling the mark (especially at the rate he's going).

Dempsey, in case you don't recall, won the crown at Toledo, July 4, 1919. True, he's defended it, but a few times, the last against Firpo, nearly three years ago. But that's Dempsey's business. Johnson didn't do such a great amount of battling when he ruled the pugilistic parapet, either, if I remember correctly.

TILDEN

Tilden leaped the final barrier to the tennis title in 1920. He's surpassed the field on every occasion since. Moreover, the lanky Quaker looks like a fair bet yet a while. Tilden still needs another victory to tie the high mark of seven straight, established by a fellow named Sears about 40 years back.

Hornsby, one of the greatest right-handed hitters in all baseball history, first won the National League batting bunting in 1920, the same year Tilden climbed the dizzy heights.

HORNSBY

Like Tilden, Hornsby has been showing the way all these years. He has already hung up a new consecutive record for the old circuit and now hopes to better Ty Cobb's major league mark of nine in a row.

Bobby Jones, after many reverses, finally blasted his way to the national amateur crown. That was in 1924. The year previous the Georgia golfer had won the open title. Last season he performed the rare deed of successfully defending his amateur laurels. It hadn't been done since 1913, when Jerry Travers turned the trick.

How long will this quartet cling to the top?

Many opine Dempsey will step out the first time he climbs into the ring (if he ever does). Tilden, within a gunshot of defeat several times last summer, still looks good for a few more whirls, as I've already mentioned.

JONES

Hornsby the Great shows no outward signs of caving in; at least not by his 1925 performance. And the youthful Jones, though in a game where consistency of effort is more or less unknown, is dangerous in any competition. Another win would place him in a class by himself. Some day the four must give way to the ever-present group of challengers. But when?

That's another question.

KINGSTON PLAYS IN JUNIOR FINAL

Meets Owen Sound Greys at Kingston and at Toronto.

PLAY THIS WEEK.

TORONTO, March 1 (Canadian Press).—Owen Sound Greys and Kingston play the final games for the O.H.A. Junior championship and the right to enter the Memorial Cup play downs on Tuesday and Thursday nights of this week, the first game at Kingston, with Harold Mitchell of Toronto as referee and the return fixture at the Arena Gardens, Toronto, with M. J. Rodden in charge. Total goals scored in the two games decide the winner. If the teams are tied on the round a third game will be played on neutral ice. The O.H.A. champions will play the Northern Hockey Association winners Monday, March 8, and Wednesday, March 10.

FINAL CONTESTS IN CITY LEAGUE

St. Peter's and De Laval Hold Lead in Last Dash For Hockey Honors.

SOME FAST GAMES.

The curtain will be rung down on the City Hockey League tomorrow night, when the second games in the championship finals will be played, commencing at 7.30 o'clock.

St. Peter's with a lead of three goals, meet St. Andrew's for the Junior championship and the Hoberlin trophy, in the opening contest. St. Andrew's will be weakened by the loss of Marshall on the defence, the player having sustained a fractured collar bone while working out on Saturday. Still, St. Andrew's will be hard to dispose of, and more so if they settle down to business and play their effective combination game.

The fans were greatly impressed with the St. Peter's youngsters in the first of the finals, their puck-carrying and defensive work being cleverly executed. Here are two teams in which hockey fandom should be interested.

De Laval, with a one-goal lead, face the Brintons at 8.30 o'clock, in the final dash for Senior honors and the Brown Cup. The first contest was filled with thrills and much good hockey. Tomorrow night's game has every indication of being the most interesting battle of the season.

An effort is being made to secure the services of Irvin Bailey and Bert McLeod as referees.

QUEEN'S WON IN OVERTIME

KINGSTON, Ont., March 1 (Canadian Press).—Queen's intercollegiate Seniors defeated University of Montreal by 4 to 2 in ten minutes of overtime here Saturday night.

BERGER RETAINS SKI-JUMP TITLE

His Form Decided Canadian Championship.

OTTAWA, Ont., Mar. 1 (Canadian Press)—Form counted in the ski-jumping competitions here Saturday when Norman Berger, Montreal, who won the Dominion championship a year ago retained it against the flower of ski-jumpers on the American continent on Rockcliffe Park Tower. While the Montreal man did not make as great distance as several of the others, his landings were clean and the absolute command he had of himself in his thrilling flights impressed the judges so that he had a lead of 52 points over his nearest rival who was D. Powers of Ottawa.

Nels Nelson of Revelstoke, one of the acknowledged world's greatest jumpers, could do no better than seventh, while the leading skier from the United States was sixth. It was rather a surprise that the first five places went to Canadians, four of them from the province of Quebec and one from Ottawa. Thirty-seven competed although several gave up after one or two jumps.

Form and Distance

The conditions provided that each competitor should have three jumps and the form and distance were both to count in arriving at a decision as to points earned.

Berger emerged with a total 1,736 points.

His distances for the three jumps were 122 feet, 121 feet and 116 feet. D. Powers of the Ottawa Ski Club was second with 1684 points. His distances were 118 feet, 116 feet, 118 feet. Kar. Moen of Three Rivers, Que., was third with 1665 points. His distances were 109 feet, 115 feet 118 feet. Alex. Olsen of Montreal was fourth with 1649 points. His distances were 108, 112 and 108 feet. E. Hogen of Montreal was fifth with 1579 points. His jumps were 100 feet, 111 feet and 108 feet. D. Couture of Berlin Mills, N.H., made the longest jump of the day, that counted, 135 feet. Monsen of Battleboro, Vt., jumped 140 feet but he fell and his jump was not counted.

Greatest Contest

It was the greatest ski-jumping contest ever staged here. There was a "nip" in the air that kept the trail fast and dry. Conditions were well nigh ideal for the competitors although the hundreds of spectators found it rather cold. The new tower at Rockcliffe from which the jumps were held has only been in place a few weeks and previous to yesterday the record distance made was 119 feet.

The jumpers found the trail from the points where they landed hard to negotiate and falls were more numerous than were the instances where the competitor was able to keep on his feet. The tower is mounted on the top of the cliffs at Rockcliffe and the end of the run is on the river below, several hundred feet and the crowds that lined either side from the brow of the hill to half way across the Ottawa river got the thrills of their lives as the daring skiers performed.

SEEKS LATE DAD'S LAURELS.

Frank Gotch's Son Learning Mat Game From "Strangler" Lewis, World Famous Wrestler.

FRANK GOTCH JR. LEFT, AND "STRANGLER" LEWIS

One of the greatest wrestlers in history was the late Frank Gotch. Many called him "king of them all." Another famous matman is Ed "Strangler" Lewis, who has held the championship at various times. Lewis says Frank Gotch taught him many of his tricks. Now Lewis has taken Gotch's son in town and will endeavor to make a champion of him. Frank Jr. is 12 years old and some day hopes to possess the laurels once held by his illustrious dad.

FROM STAGE TO TENNIS VICTORY

Tilden Rushed From Matinee To Duel With Jean Borotra.

THRILLING GAME.

NEW YORK, March 1 (Canadian Press).—William T. Tilden brought triumph to the United States Saturday in the international indoor tennis battle against France with a half hour's display of as dazzling a game as the national champion has ever exhibited. In that brief space of time Tilden overwhelmed Jean Borotra in two successive sets after the United States star had trailed his rival in two previous hours of a gruelling struggle for points.

Tilden's final margin of victory was by scores of 6—4, 8—10, 11—13, 6—1, 6—3, in the fifth and deciding contest of the three day series. It gave the native forces the verdict by three matches to two after Rebe Lacoste, the outstanding star of the invading team, had added to his laurels by trouncing Vincent Richards, 6—3, 6—1, 6—3, in the day's opening encounter. In the previous day's matches the United States had captured the doubles, while Lacoste beat Tilden and Richards vanquished Borotra in the singles.

Rushed From Theatre.

Tilden rushed to the Seventh Regiment Armory from a matinee of his Broadway show in order to take the court against Borotra. By the time he got through he barely had enough interval to speed back to the theatre, but he had given close to 7,000 fans a thrill as he came back with a savage, relentless attack to beat back the "bounding Basque," whose own brilliancy had given him a commanding lead in a brace of tensely fought deuce sets.

Borotra's scintillating overhead play and his fearless attack at the net enabled him to offset Tilden's hard driving through the first three sets, but the effort of gaining this advantage apparently robbed the Frenchman of his reserve stamina.

Lacoste's triumph over Richards not only gave the 22-year-old young French ace a clean sweep of his singles matches with the foremost stars in the United States within a fortnight's period, but was by far the most convincing exhibition of his sensational invasion. In two matches with Richards and one against Tilden Lacoste has not dropped a set. On each occasion this country's stars have been helpless before the machine-like precision and rock-ribbed steadiness of the foreigner's play.

BASKETBALL NEWS

Two important games in the basketball series will be played at the Y.W.C.A. Gymnasium this week.

In the senior series the deciding game will be Normal school vs. Y. seniors to be played Tuesday evening at 6.45. Winners of this game will receive the Gordon cup and the Harvey cup will go to the second team.

In the Junior series the deciding game will be to-night at 9.30 between the Bell Telephone and the Westclox. The winners of this series will receive the Consultation cup donated by the Westclox, DeLaval and Bonner-worth factories. A postponed game of this series, DeLaval vs. Paragons, will be played to-night at 6.15.

A game played last Friday, Woollens vs. Trojans, was one of the best contested games of the season. At half time the score was in favor of the Trojans but at full time the score was 22-21 for the Woollens.

The line-up was as follows:

Trojans: S. Ecobishon, forward; M. Laren, forward; G. Butcher, centre; G. Ecobichon, s. centre; T. Par, defence, A. Heasman, defence.

Woollens: Forwards, . Bradley, L. Slaughter; centre, V. Peryer, s. centre, L. Bradley, defence, E. Bradley, J. Gregory.

Mr. McLeish, referee.

NEW YORK WON SKI CHAMPIONSHIP

Came in First in Run Through Gatineau Hills at Ottawa.

OTTAWA, March 1 (Canadian Press).—Johan Saetre, of the Norseman Club, New York, won yesterday's international long distance 18-mile ski run staged by the Canadian Amateur Ski Association in the Gatineau Hills. His time was two hours twelve minutes and thirty seconds. Olaf Saetre, his brother, representing the same club, came in second.

By coming in first, Johan Saetre wins the Dominion of Canada ski running championship.

LOTS OF ROOTERS.

Louis Yeotes Sold 100 Tickets For Game in Toronto To-night.

The Petes will have lots of rooters at the game to-night, Louis Yeotes told The Examiner this afternoon. Mr. Yeotes himself sold about a hundred tickets, and he said he thought about 300 would go altogether.

D. AND O. LEAGUE HAS NEW TEAMS

Brighton and Colborne Admitted at Annual Meeting —Two Groups.

EIGHT TEAMS.

OSHAWA, Ont., March 1.—(Special.)—George V. Strong, of Port Hope, was elected President of the Durham and Ontario Baseball Association at the annual meeting held on Saturday afternoon. John Nott, who retired from office as president, was made past president. J. E. Delanty, of Cobourg, was elected first vice-president, C. E. McTavish, of Oshawa, second vice-president, and Orme Gamsby, of Orono, third vice-president. A. A. Stagg, of Port Hope, was elected secretary-treasurer. The Mayor of each town, the Reeve of Clarke Township and W. E. N. Sinclair, K. C., M.P.P., were named as honorary presidents.

The Durham and Ontario Baseball Association will this year broaden out to include Brighton, Colborne, Whitby and a combination team of Orono and Bowmanville. The group will play in two sections. The western section in the intermediate series will include two teams from Oshawa, one from Whitby and the Orono-Bowmanville team. The eastern section will include Cobourg, Port Hope, Brighton and Colborne. The play-off will be between the winners of each section.

The delegates to the annual meeting of the O.B.A.A. will be George V. Strong and J. E. Delanty.

The meeting was the largest in attendance in the history of the Association, and with no senior ball in Oshawa this year, the executive of the Association expect this to be a most successful season.

FOURTEEN TIED SOCCER SCORES

Five Drawn in First Division of English League.

SCORING LOWER

LONDON, March 1.—(Canadian Press Cable).—Out of eleven games played in the first division of the English League on Saturday five were drawn, five were won by home teams and one team, Manchester United, gathered in the points away from home. District battles were waged in the north of England, Lancashire, Yorkshire and the Midlands. At Sunderland, Newcastle United held the home team to a draw; at Manchester, the city drew Liverpool; at Huddersfield Town the league leaders defeated Leeds United, and at Birmingham Aston Villa were compelled to bow to a two-one count. Blackburn Rovers were victorious on their own ground over Bolton Wanderers.

Scoring Was Lower.

In the four league divisions there were no fewer than fourteen drawn games. The scoring ruled lower than usual, 119 goals being counted in all contests. This was the lowest aggregate for the season, and it is an open question whether this result is due to temporary staleness, not unusual at this period of the season, or to the new offside rule.

The "hat-trick" was turned up on three occasions, Bedford signalising his return to Derby County by running up three goals against the Wednesday, while Robinson of Northampton and Shaw of Southend United also achieved the same feat.

Crowds Were Large.

Public interest in soccer continues undiminished, however, as attested by the 40,000 fans who witnessed the Birmingham-Aston Villa match, and the same number who saw Manchester and Liverpool play.

An incident which at one time appeared to threaten a handicap for England in their international game against Wales today at Selhurst occured at Birmingham where Walker, the villa's star forward, was carried off the field apparently severely injured shortly before the interval. Fortunately he was able to resume the second half and scored a goal.

IRELAND AT TOP OF RUGBY RACE

Defeated Scots, While England Won From France Saturday.

KING SEES GAME

LONDON, March 1 (Canadian Press).—Ireland took a clear lead in the international rugby series on Saturday when they defeated Scotland at Murrayfield park, Edinburgh by 3 points to 0. This victory, the third in succession for the Irishmen, was being won in the Scottish capital at the same time as England were blanketting France 11-0 here at Twickenham. This was England's first win this season and was France's third defeat in a row. It was also Scotland's first loss in two seasons of rugby. Ireland now stand in the most favorable position of all the international teams and should they do as well against Wales at Swansea on March 16 they will carry off the international championship for the first time since 1899.

King Meets Teams

Forty thousand spectators turned out at each game. King George was an interested spectator at Twickenham and prior to the kick-off, the players were presented to His Majesty who shook hands with them.

Weakness in the scrum in the initial period brought disaster to the Frenchmen, who played a seven-man pack for the first half. After the interval they balanced things up by drawing a man from the rear-line and putting him forward. England were two tries to the good at the turn, the home three-quarters showing some great speed and combination, while a goal, converted by Francis from a try by Kittermaster, increased England's lead in the second period. The principal fault of the French team was too great fondness for kicking, their rear men punting, when more could have been gained by some combined running efforts.

Irish Win Near End.

At Murrayfield, Ireland's victory came in the last minute of the game when Gage scored following a pretty piece of play. The Scotsmen held their Hibernian opponents throughout the first period, and for the greater part of the second, but Ireland's speed and the brilliancy of their three-quarters told in the end.

The international standing now is:

	P.	W.	D.	L.	F.	A.	Pts.
Ireland	3	3	0	0	33	15	6
Scotland	3	2	0	1	28	14	4
England	3	1	1	1	28	22	3
Wales	2	0	1	1	8	11	1
France	3	0	0	3	6	42	0

The next contest is at Swansea on March 16, when Wales meet Ireland.

SCOTTISH CUP DRAW

Fourth Round Play Takes Place Next Saturday—Four Games.

LONDON, March 1.—The draw for the fourth round of the Scottish Football Association Cup games to be played on March 6 is as follows:

Morton vs. Rangers.
St. Mirren vs. Airdrieonians.
Third Lanark vs. Aberdeen or St. Johnstone.
Celtic vs. Dumbarton.

Robt. Fair & Co., Ltd.

Daily arrivals of what's new in headgear, is making our Millinery section an interesting place to the ladies, young and old, just now. The most popular thing at present is the close fitting

RIBBON HAT

Which is designed to carry over the period between winter and summer. Our models are exclusive.

In our

DRESS GOODS

Section, we are opening up and placing on display, delightful new fabrics, of SWISS, FRENCH and ITALIAN Voiles and Crepes.

These beautiful dress goods will capture the fancy at sight. They are reasonably priced.

Around The City.

The Customs receipts for the port of Peterborough for the month of February were $70,634.52. Last month they amounted to $64,502.65.

The vital statistics for the city for the month of February are as follows: Births 43, deaths 22 marriages 11. For the same month last year there were 47 births, 28 deaths and 11 marriages.

A lady slipped on the icy surface on the sidewalk at the corner of Aylmer and Charlotte streets about 5.30 last night and sustained a sprained ankle. She was removed to her home on Aylmer street in an automobile.

Chimney fires gave the firemen three trips over the week end. They were as follows: 466 1-2 Gilmour street; 251 George street; and 281 Perry street.

The sleigh drive held last Tuesday to the home of Mr. and Miss Finlay at Mount Pleasant was not held by All Saints' A.Y.P.A. as stated, but was a private party.

The City Council meeting, which was to have been held tonight, has been postponed until Wednesday, because of the Peterborough-Parkdale Senior O.H.A. game.

William Scott & Co. received a car of hard coal this morning. This is the first car to arrive since the settlement of the strike.

EARL BREAKS LEG.

Earl of Craven Breaks Artificial Leg on Gangplank of Canadian Fisher.

HALIFAX, N.S., March 1. Canadian Press. — While ascending the gang plank to the Canadian Fisher, following his arrival here on Saturday from Ottawa, the Earl of Craven slipped and fell heavily, breaking his artificial leg. He suffered no injury but had to be assisted to his cabin.

For Distressing Coughs

that are hard to shake, take—

Parke's Cough Balsam

It quickly relieves hard, obstinate coughs that wrack the system. It loosens tight coughs and expels the phlegm and is soothing and healing to irritated areas.

50c per bottle

BOND'S DRUG STORE
Corner George and Hunter Streets.

LOCALS

DR. T. P. McCULLOUGH
Eye, Ear, Nose and Throat Specialists, 166 Brock St. Phone 36W

FLOORS.

Re-surface floors with an electric machine; old floors made like new.—James J. MacPherson, phone 2116. 12d-53-397

AUCTION SALE

Of 20 Pure-Bred Shorthorns at the King's Hotel, Peterboro, Wednesday, March 3rd. 2d-26,1-565

ELECTION POSTPONED

Owing to inability to secure a president, the Central Home and School Association postponed the election of officers until a later date.

OPEN TOMORROW

Open tomorrow, Borland's Drug Store, Charlotte Street, will be open tomorrow, Phone 274. Fast automobile delivery. 1d, 46, 524

FEMALE VOICE CONCERT

Will be held Friday, 5th March. Proceeds to Well Babies' Clinic and Ladies' Auxiliary G.W.V.A. 1d. 50, 521

RADIO

Sets built, altered or repaired. 10 years' experience. Tubes tested and reactivated. Tubes and batteries. Roy White, 444 Mark. 'Phone 1165M. 8d-6 9 12 15 18 22 25 1-387

MEETING POSTPONED

Owing to the absence of the regent, the meeting of the 57th Regimental Chapter I.O.D.E., called for the purpose of electing officers for the ensuing year, was adjourned to a later date.

AT THE PARAGON,

Corner of Brock and George, special to-day, Orchard Fruits, 2-pound tin 89c; one pound, 49c; ½ pound, 25c. Get one of our famous Marshmellow Rolls, 25c. Special opening Announcement later. 1d-50-515

DO YOU NEED AN ACCOUNTANT?

If you want your books audited or adjusted; if not satisfied with your book-keeping system; if you want your income tax return prepared for this or other years, or want some dispute adjusted.—H. K. Middleton 'Phone 1353. Office, 212 Charlotte Street. dtf

WOOD—LOTS OF IT

The originators of O.T.A. Wood—namely mixed wood "dry"; can also supply number one body hardwood and hardwood slabs. Phone 147.
SANITARY ICE SUPPLY
"The House of Purity" dtf

TO FARMERS.

John O'Connor, agent for H. Sculthorpe & Sons, Ltd., will be at his office, 136 Hunter street, taking orders for guaranteed seed peas, beans and clover seeds. Delivery at Peterboro and Keene. Phone 994 R 3-1. 10d25 1 2 3 8 9 10 15 16 17 495

ST. JAMES' THIS WEEK.

Monday—Pastor's Study Class at 7.15 p.m.

Tuesday—King's Own B.C. talent tea at the Parsonage, 163 Romaine Street, at 8 p.m.

Wednesday—Mid-week service of prayer and praise at 8 p.m. Finance Committee and Envelope Committee meet at 9 p.m.

Thursday—Choir practice at 8 p.m. Ladies' Aid annual meeting at 3 p.m.

Friday—Mission Band concert at 8 p.m.

Y.W.C.A. WEEK'S ACTIVITIES

March is a busy month at the local Y.W.C.A.

Sewing—Committees which have volunteered to help with the Gymnasium pageant sewing are asked to phone into the office and reserve days for sewing. All mothers of the children and friends who are willing to help with this big task will be welcome. Sewing days—Monday, Wednesday and Friday afternoon from 2-5 p.m.

Foreign Work—During this month members of the Association raise $150.00 for the work of the Y.W.C.A. in foreign lands. Any contributions left at the Y.W.C.A. office will be much appreciated. A Japan Council composed of 2 representatives from each class will meet tonight at 7 o'clock to decide ways of raising the money.

Bible Study — During Lent two special Bible Study classes will be held, under the leadership of the General Secretary. The subject for study will be Fosdick's book "The Manhood of the Master." All interested are invited to join the class Monday or Wednesday evenings at 7.30. The regular Bible Study class meets on Tuesday at 7 p.m. Subject Life of Christ. Leader, Miss E. Thomlinson.

Gymnasium—The big gymnasium pageant will be held the 30th of April and the 1st of May. All pupils are asked to attend classes regularly. This year's program promises to be one of the prettiest and most difficult ever staged in Peterboro.

Basket Ball—This week concludes the games of the basket ball league. The deciding game in the Senior series, Normals vs. Y. Seniors, will be played on Tuesday at 7 p.m. and the final game of the Junior series, Bell Telephone vs. Westclock, will be played tonight at 9.30. The DeLaval will play the Paragons a postponed game tonight at 6.15.

Classes—New Ukulele class for pupils who have taken lessons will start Tuesday, 7 p.m. Junior and Intermediate cooking classes meet Tuesday and Wednesday at 4.30 p.m. English Literature class completes the course on "St. Joan" Tuesday evening at 8 o'clock. Junior Home Nursing meet Wednesday 4.30 and Senior class on Friday at 7 p.m. A St. John Ambulance First Aid course will be started if enough apply this week

Clubs—The T.M.T.M., Kumjoynus C.O.S. and Saturday Juniors clubs will meet at their regular times. 1d-51-528

Diamond Rings For An Engagement Ring

For an Engagement Ring you will want a diamond ring which is the best of all rings.

The new basket settings of our single stone rings are wonderful designs, and if you are purchasing a diamond ring ask to see these settings.

Priced from $25.00 and up.

Warne Bros.
349 GEORGE STREET
DIAMOND HALL
Phone 880.

MASQUERADE DANCE.

Friday, March 5th, W.O.W. Hall. Dancing from 9 to 1. Prizes can be seen in E. V. Warne's window. 1d51 531

ST. GEORGE'S CHURCH.

Monday, 8 p.m.—A.Y.P.A. meeting.

Tuesday, 7.30 p.m.—Men's Club.

Wednesday, 10 a.m.—Eucharist. 7 p.m.—Confirmation Class for Girls. 8 p.m.—Evensong.

Thursday, 2.30 p.m. — Ladies' Guild. 8 p.m.—A.Y.P.A. District Council Rally Service. Preacher, Rev. E. G. Burgess-Browne (Rector of St. Barnabas, Toronto).

Friday, 7 p.m. — Confirmation Class for Boys.

G.W.V.A. EUCHRE.

A special attraction has been arranged for Wednesday night. At the conclusion of the euchre drive refreshments will be served, after which the remainder of the evening will be spent in dancing. The net proceeds of the drive will be donated to the Ladies' Auxiliary for relief purposes. Everybody welcome. Good prizes. Admission only 25c. 2d-52-530.

WATER MOTORS REPAIRED.

Have that water motor for your washing machine repaired, to run again like new. We replace worn out parts and guarantee satisfaction. Wringer rollers put on. Carpet sweepers repaired. Repair parts carried in stock. Millard's Bicycle Shop, 225 Hunter street. 'Phone 204.

3d-53-529.

OBITUARY.

MICHAEL FITZGERALD.

The death occurred on Saturday in Rochester of Michael Fitzgerald, a former resident of Douro Street, Peterborough, at the age of 85. He is mourned by two sons, John and Herbert, both of Rochester.

The funeral will take place on Tuesday morning at 9.00 o'clock from the residence of his nephew, E. Desautel, 40 George Street, to the Church of the Sacred Heart, and to St. Peter's Cemetery.

EMMA LOUISE KRAUT.

The death occurred at the residence of her mother, Mrs. J. R. Scott, 114 Maria Street, on Saturday, February 27, of Emma Louise Kraut, beloved wife of Leo Kraut. She leaves to mourn her loss her sorrowing husband, one son Rolland, one daughter Muriel, her mother, Mrs. J. R. Scott, two sisters, Mrs. H. Wickendon and Miss Mabel Scott, all of this city.

The funeral will take place on Tuesday from the family residence, 114 Maria Street, at 1.30 o'clock, to St. Luke's Church, and thence to the Little Lake Cemetery.

JOHN CHARLES SMITH.

The death occurred on Saturday, at the family residence, of John Charles Smith. Deceased was a veteran of the Great War and was one of the first men to enlist from the City of Peterborough. He joined up with the 4th Battery Canadian Field Artillery, and proceeded overseas with the first contingent. He was gassed at the second battle of Ypres, from which he developed tuberculosis, which resulted in his death after a lingering illness extending over a period of two years.

Deceased was a member of the local branch of the Great War Veterans' Association, being one of its founders.

He leaves to mourn his loss his sorrowing wife and four children, Ellen, Jack, Benjamin and Gordon, all at home, his father and mother, and two brothers, William of Windsor and Bert of Peterborough.

The funeral will be held under the auspices of the G.W.V.A. from the family residence, 533 Chamberlain Street, to-morrow afternoon, with service at All Saints' Church, at 3 o'clock, and thence to the Little Lake Cemetery.

Rev. J. D. Paterson will officiate.

All ex-service men who can attend the service are requested to be at the G.W.V.A. Hall at two o'clock.

CHURCH WRECKED.

CHANKKUNG, China, Mar. 1 (Canadian Press)—Students and soldiers during an anti-Christian demonstration today wrecked the interior of the American Adventist church. Many persons weer arrested.

INSTITUTE FOR BLIND SENDS BOOKS TO 35 LOCAL PEOPLE

Braille Literature in Library Is Incorrectly Printed and Old.

FREE SERVICE.

Institute Has Twelve Thousand Volumes of Best Braille Books.

About the most important reason that the Braille books or magazines are not in great demand at the Peterboro Public Library is because of the danger a blind person encounters in wending his way to the library on account of the congested traffic and also because of the Canadian National Institute for the Blind with headquarters at Toronto, which has a central library of over 12,000 volumes composed of Braille's system of reading for the blind. This institute has arranged with the Canadian Government for free postal service, which enables the blind of the Dominion to have free use of these volumes in their own homes absolutely free of charge. This institute has never followed the practice of lodging the Braille volumes in the different libraries for two very obvious reasons. The first is that it would take a tremendous quantity of these books to stock the libraries that that would even make a smattering of literature that should be justifably available for the blind; and secondly, but few people live in close proximity to the libraries for these books to be accessible to them.

One organization not connected with the Institute played upon the sympathy of the people by going about presenting magazines to the different libraries for loaning purposes and after securing a letter of acknowledgment from the librarian collected money from the public-spirited people of the district concerned. The print in these volumes was very bad, having at least four or five mistakes to every line and after several years' operation this enterprise was wound up about the year 1919 by the public trustee on behalf of the Canadian Government.

An accurate account of the registration bureau of the Canadian National Institute of the Blind gives the impression that there are 35 blind residents of all ages and both sexes residing in this city. The records of this institution show a decided increase in the registration of the blind of Peterborough which shows that people have developed a taste for the best literature. Through this library they are able to have a knowledge of all the best works of our English and Canadian authors.

CHOIR ENTERTAINED.

Mr. and Mrs. Ernest Kitney Were Hosts To St. James' Choir.

A very enjoyable time was spent last Thursday evening at the home of Mr. and Mrs. Ernest Kitney, Otonabee, when they entertained the choir of St. James' United Church with a sleighing party and social evening.

The evening began with one hour of rehearsal of music for the concert which takes place on March 12, and then a social time was spent in games and contests. The prize-winners for the contests were: Miss Mary Wood, Miss Verna Fell, Mr. John Monks and Mr. F. Chenhall.

Dainty refreshments were served, after which Mr. Frank Pratt tendered a hearty vote of thanks to Mr. and Mrs. Kitney, the choir responding with hearty applause and singing "For they are jolly good fellows."

Mr. Kitney responded and extended an invitation and hoped all would be able to come back some other time. At 11.30 p.m. the party broke up, and all enjoyed a merry sleigh-ride home.

BIRTHDAY HONORED.

Friends of Mr. and Mrs. J. Lee Offered Congratulations.

A pleasant evening was spent at the home of Mr. and Mrs. Joseph Lee, Orpington Road, on the occasion of Mrs. Lee's 79th birthday.

The Oddfellow's quartette party gave them a very pleasant musical evening. Many friends and neighbors called or phoned their congratulations during the day.

Mr. and Mrs. Lee celebrated their 55th anniversary of their wedding on December 25.

The many friends of Mrs. Lee will be pleased to hear she is recovering from her recent illness.

QUIET IN LEGISLATURE.

Debate on Speech From the Throne To Be Resumed To-morrow.

TORONTO, March 1 (Canadian Press).—This will be another quiet afternoon in the Legislature. The debate on the reply to the Speech from the Throne does not go on until to-morrow, when M. M. MacBride (Conservative, Brantford) will continue his address.

IN MEMORIAM.

JAMES—In loving memory of our dear baby, Normia Marguerite Doris James, who passed away Feb. 27, 1923:

No one knows the silent heartache,
Only those who have lost can tell,
Of the grief that is borne in silence,
For the one we loved so well.

Sadly missed by Mother and Father.

Bulletin To-night

The Examiner will, as usual, bulletin to-night's game at Toronto, in which the fate of the Petes will be decided.

A bulletin is received every time a goal is scored, and at the end of every period.

Call 1600 or 1601.

GERMAN PEOPLE NEITHER FORGET NOR YET GIVE UP

Mussolini Calls Attention To Military Activities in Germany.

MANY AVIATORS.

General Staff Controls Railways of Country Through Militia.

PARIS, March 1 — (Canadian Press).—The Petit Parisien publishes an interview by its Rome correspondent with Premier Mussolini on the subject of the recent controversy between Germany and Italy. Premier Mussolini is reported by the newspaper as declaring that nothing in Germany had been materially changed. Military parades were still continuing, he said, and German aviation, although hampered by the provisions of the Treaty of Versailles, had advanced through the perfection of a number of technical inventions, and was proceeding to turn out numerous well-trained pilots. The railroad militia had been re-established in Germany, which meant that the general staff had regained the upper hand in the control of the railways. Mussolini concluded that these events proved that "such people do not forget, they do not give up."

Did You Ever Stop To Think?

By Edson R. Waite, Secretary. Shawnee, Okla., Board of Commerce

That as spring progresses the tourist germ starts its work.

That it makes the automobilist get out his maps and figure out the trip he will make this summer.

That he reads everything that tells of wonderful scenery and of the invigorating climate of other sections.

That some of them need complete rest.

That others need considerable activity.

That all of them think they need a change of scenery.

That your city is fortunately situated in that respect, because it is located in a section where anyone can find any number of attractive places to spend a vacation.

There are many wonder-spots in your section that are easily accessible by automobile. It is always best to know your own section of the country first.

(Copyright, 1926)

BIRTH

CARMAN.—At the Maples, R.R. No. 6, Picton, Friday, February 26th, to Mr. and Mrs. A. H. Carman (nee Elsie Mowat), a son.

WELSH NATIVES CELEBRATE TO-DAY

St. David, Patron Saint of Wales, To Be Remembered in All Lands.

NEW YORK, March 1.—To-day is celebrated by Welshmen the world over in honor of their patron saint, St. David. If you see a man wearing something on his hat that looks like a small onion, you may know him for a fellow-countryman of Lloyd George, displaying the national emblem according to tradition on this date.

However, the sons of the sturdy sons of the ancient Welshmen who labored in the collieries that made Wales famous, are not so enthusiastic about their national emblem, the leek. It might have been all right in their great-grandmother's garden, but for a boutinniere it is passe. By stretching tradition this new generation may wear the daffodil—it's permissible under the new order of things and also has a considerably more delightful odor.

But whether or not they display the national emblem, the sons and daughters of little Wales, either in the home land or in new homes they have found beyond the seas, will celebrate the day in a manner which the custom of ages has prescribed for the occasion. In nearly every city or town of any size in America there exists a St. David's society, the members of which will gather about the festal board to-night to indulge in their annual feast, to recall the traditions of the home land, and to sing the praises of St. David. The banquet halls will be decorated in the Welsh colors, green and white. Many dishes peculiar to Wales will grace the banquet table. The speakers will hold forth eloquently on the glories of Wales and the deeds of her heroic sons, and "The Feast of Great St. David" will be sung by a bevy of young girls dressed in Welsh costume.

The observance of St. David's Day is on the supposed anniversary of the death of David. The definite date of his birth has never been established. Even the year in which he died is disputed, but most authentic sources state it was in 588.

The matter of St. David's age involves a question about as "deep" and about as necessary as the Bacon-Shakespeare controversy. Lovers of the bard of Avon don't care who wrote the works—they are good. This sentiment prevails among the Welsh people. Aside from all legend and mythology it is established by the Scriptures that St. David did accomplish much since he was the very successful Nemesis of those who believed in the teachings of Pelagius, who flourished before St. David was born. Pelagius taught a doctrine which believed in God but not in Christ. St. David was successful in wiping out the followers of Pelagius.

According to tradition 118 bishops met to protest against the Pelagian heresy and to proclaim the true faith to the great throng gathered. But nobody could make himself heard, so great was the tumult. David's name was suggested and he was sent for, and after much persuasion, induced to go. The legend states that on the way he raised from the dead the only son of a widow. When he reached the scene of the gathering he was master of the situation. The ground under his feet rolled into a little hill, where a church now stands and his voice was heard unto the uttermost parts of the assemblage. His arguments carried the day and the approaching heresy vanished. Upon this feat most of his greatness lies.

St. David is known to the Welsh people as St. Dafydd and is said to have lived to be 146 years old, although most of the modern authorities say that he died at the age of 82.

LATE WANT ADS.

FOR SALE — TWO MEN'S BLUE Cheviot Suits, almost new, sizes 36 and 37, too small for owner; phone 777w; after 8 o'clock evenings. 3d-53-763

FOR RENT — APARTMENT, HEATED, 6 rooms; conveniences, including electric range and laundry tub, etc.; apply 328 King street. 6d-56-763

LOST—IN CRESSMAN'S STORE Saturday, February 27, a sum of money; please leave at Examiner. 3d-53-764

FOR SALE — BABY CARRIAGE IN good condition; phone 2471J. 3d-53-765

GROCER SAVES HIS PROPERTY

Cries For Help Frighten the Robbers Who Assaulted Him.

BADLY WOUNDED.

TORONTO, March 1. Canadian Press. — When two desperadoes entered his grocery store early on Sunday morning, Charles Kantavitch was so reluctant to being robbed that one of the thugs struck him a savage blow on the head with the butt of a German Luger automatic.

Kantavitch was removed to the General Hospital. The would-be robbers got away in a coupe without taking anything, being alarmed by the wounded man's cries for help.

Choir Joins Heartily In a Farewell Party

And Songsters Rhyme Their Praise of Popular Mrs. Sage.

(Contributed).

On the twenty-sixth of February,
At the closing of the day,
The choir of Murray Street Baptist Church
Assembled to laugh and play.

The home of C. B. Westbrook,
Two sixty-eight London Street,
With its cheerful hospitality,
Made a pleasant place to meet.

The occasion was a farewell,
In honor of Mrs. Sage,
The most popular little lady
The choir has seen in an age.

Everyone showed to advantage,
Playing old-fashioned games,
And original stunts by Charlie
Captured the hearts of the dames.

Grasping live wires whose voltage
Should have made them tremble with fear,
The guests wandered over the household,
Behaving decidedly queer.

They crept into every corner,
And out in the open air;
And men crawled through cellar windows
To capture their ladies fair.

Later the call came to order,
The President, Walter Kidd,
Rising in dignified fashion,
Proceeded to take off the lid.

Then mid tears and laughter,
With speeches and everything,
Mrs. Sage was presented
With a beautiful diamond ring.

Suitable songs were rendered,
Refreshments which followed were fine;
And after the clock had struck midnight,
They closed with "Auld Lang Syne."

HORSES WANTED

Age 5 years and up; apply MONTGOMERY'S HOTEL Peterboro, Ont.
FRIDAY, MARCH 5, 1926 where a buyer from Montreal will be all day. Horses must be in good condition.
S. Chaiet

4d-54-761

CURLING

STURGEON SHIELD

The ladiesc played five games this morning in the preliminary round for the Sturgeon Shield. Mesdames W. J. Oke, H. Cressman, H. Fanning, W. H. Hill and Davidson qualified to enter the first round. The games resulted as follows:

Mrs. W. J. Oke	11
Mrs. R. Grant	6
Mrs. H. Cressman	9
Mrs. R. Turner	7
Mrs. H. Fanning	13
Mrs. J. Harkness	3
Mrs. R. M. Wadell	7
Mrs. W. H. Hill	9
Mrs. Davey	7
Mrs. Davison	8

THE JEAN RIDDICK YARN SHOP

shows an unusually large stock of Yarns, Hosiery, Underwear, Etc. Come and see us and save money.
WE SELL FOR LESS!

N. D. FOOTE, D.S.C.
GRADUATE CHIROPODIST
All manner foot trouble successfully treated, 107 Barrie Bldg., Phone 1730W for Appointment.

CITY TAXI 25c
UP-TO-DATE HEATED CARS
SERVICE DE LUXE
DAY OR NIGHT
'PHONE 2240
Brydon Weese, Manager
26d-70-471

CHIROPRACTOR M. C. GOODWIN
DC. Ph. C.
Palmer Graduate
166 Barrie Building.
Lady Attendant 'Phone 431
Hours 10-12 a.m., 2-4 and 7-8 p.m
Office closed Tuesday evening, also Thursday afternoon and evening.

FACTS ABOUT OPTOMETRY
The Eyes After Middle Life

People who wear glasses for close work only must have their lenses changed every year or so. As the eyes steadily change, the glasses must be changed to suit. This ageing of the eyes is perfectly natural, and all are subject to it. We can supply you with the right glasses for the present condition of your eyes.

M. J. ROCHE, Opt.
188 CHARLOTTE STREET

ALEXANDER & HALL
ELECTRICIANS
When you have Electrical work to do, Call
P. Alexander, Phone 1755J.
W. Gordon Hall, Phone 1403w.

FOR BETTER CAKES
PIES AND PASTRY
PHONE 427
Pies, asst'd .20c Cookies, doz., 20c
Layer Cakes 25c Drop Cakes, 25c
Jelly Rolls, 20c Choc. Eclairs 40c
or at your Grocer. City wide del.
S. FERGUSON, Corner Aylmer and McDonnel Streets

Price Reduction in DURANT Touring Cars

STANDARD TOURING
Delivered in Peterboro - $995.00

SPECIAL TOURING
Delivered in Peterboro - $1095.00

With Five Full Balloon (5.25) Tires
And All Taxes Paid.

SELKIRK & ELLIOTT
Oriental Hotel - - 171-175 Hunter Street
Peterboro, Ontario

HARD COAL IS HERE

A small car of real Anthracite coal has just arrived which we will sell at $16 per ton ..... when ordered in equal quantities with either of the following Alberta grades.

McLEOD RIVER HARD COAL FROM ALBERTA, ton $14.50

DRUMHELLER ALBERTA COAL, ton $13.90

ROBT. HICK CO. LTD
270 Charlotte Street
TELEPHONE 48

Eleanor Boardman in
"THE ONLY THING"
CAPITOL—TODAY

The Evening Examiner

PROBABILITIES.
Mostly cloudy with local snow flurries. Strong north-west winds and colder to-night and on Wednesday.

VOL. LVII., No. 51 | PETERBOROUGH, TUESDAY, MARCH 2, 1926 | PRICE THREE CENTS

Hon. James Lyons Resigns Ontario Cabinet

PREMIER FERGUSON DECLARES CONFIDENCE IN HIS MINISTER WHOSE COMPANY HAD BEEN DEALING WITH FIRMS THAT HAVE HAD BUSINESS WITH GOVERNMENT

Biggest Sensation in Ontario Legislature in Years—Surprise to the House.

NOTHING LEGALLY WRONG, SAYS PREMIER

Sheaf of Questions by Opposition Members Cause of Retirement.

TORONTO, March 2.—(Canadian Press).—The biggest sensation in Ontario politics for some years was sprung in the Legislature Monday afternoon when Premier G. Howard Ferguson announced the resignation from his Cabinet of Hon. James Lyons, Minister of Lands and Forests, and his acceptance of the resignation. The resignation was entirely unexpected by most of the members of the House and by the general public.

The reason given for the resignation is that the firm of which Mr. Lyons is president has been trading with persons who had Government contracts. The Lyons Fuel and Supply Company of Sault Ste. Marie, since Mr. Lyons became a Minister of the Government in 1923, has sold supplies to organizations which were doing work for the Government. Premier Ferguson said that there was nothing legally wrong in this, and Mr. Lyons defended his attitude as being honest and proper, but felt that both he, himself, and the Government must be above the least suspicion. He, therefore, resigned his Cabinet post, but declared that he would remain a member for the present session at least. He invited the Public Accounts Committee to investigate every transaction that the Lyons Fuel and Supply Company ever had with any company, persons or organizations dealing with the Government, and declared his utmost confidence that every transaction would be found honorable and legitimate.

No Comment by Members.

The letter by Mr. Lyons containing his resignation and the letter written in reply by the Premier accepting the resignation are both brief, but each read a long statement to the House, which received them in silence and with no comment. The Premier did not announce any Cabinet changes, but already there are rumors regarding what is liable to happen. The most common rumor last night was that the Premier himself will take the Department of Lands and Forests and give up the portfolio of Minister of Education, naming a man for the last post as soon as possible. An alternative will be to make F. H. Keefer, present Secretary for Northern Ontario, the Minister of Lands and Forests. If an outsider were chosen he could be given an opportunity to run in the Northern Ontario seat, Kenora, made vacant by the resignation of Peter Heenan, who was elected to the House of Commons. However, nothing authoritative is forthcoming on any Cabinet reorganization so early after the resignation.

Dangerous Practice.

Mr. Lyons states both in his letter of resignation and his statement to the House that his business in Sault Ste. Marie has been built up by selling materials to contractors and timber companies and mines which had to do with the Government, and rather than give up this business he is obliged to resign from the Government. The Premier in his statement reviewed at some length the history of cases in Ontario where members and Cabinet Ministers had some trouble by finding themselves trading with the Government in an indirect and innocent manner. He defends warmly Mr. Lyons from wrong intent. He speaks of firms suppling the engineers under the Northern Development Department buying supplies, and adds: "From time to time supplies are required by them, and while they may be within the law and justified in a legal sense in purchasing from the Lyons Fuel and Supply Company where their prices are lowest, yet with the head of this company as a Minister of the Crown it is not only dangerous but a highly improper practice."

CORRESPONDENCE BETWEEN PREMIER FERGUSON AND RETIRING MINISTER

Questions By Opposition Members Suggested Business Advantage for His Company, Hon. James Lyons Wrote in Resignation.

TORONTO, Mar. 2 (Canadian Press)—Hon., Mr. Lyon's letter to Premier Ferguson was as follows:

March 1st, 1926.

"Dear Mr. Ferguson,—The numerous questions placed upon the order paper recently making enquiries of a general character in reference to business relations between the Lyons fuel and supply Co., Ltd., of which I am a shareholder, and president, and customers that the Lyons Fuel and Supply Co. Ltd., may be doing business with, are evidently placed there with the idea of establishing in the minds of the public, by inference, that the position of Minister of Lands and Forests, that I occupy is being used to the advantage of the Lyons Fuel and Supply Co. Ltd.

"May I point out to you, sir, that the Lyons Fuel and Supply Co. Ltd., was established in a small way in July,19 13, I being in direct charge from its inception until 1923. The business commenced as a general fuel business, and has been increased and enlarged from year to var as conditions and circumstances would permit until it is recognized now as a general wholesale and retail fuel and builders supply business with business relations extending from the Atlantic to the Pacific, but trading particularly in Northern Ontario with mining companies, lumbering companies, pulp and paper companies, municipal corporations, and the general public.

Discussed Last Year

"You will recall that last year when the question of the advisability of members of the legislature who were shareholders in joint stock companies doing business with the government was discussed that I willingly stated on the floor of the house that, as far as I was concerned, I would undertake to see that no further business was transacted by the Lyons Fuel and Supply Co. Ltd. with the government while I was a members of the house, and I notified the Lyons Fuel and Supply Co., Ltd., accordingly.

"You will appreciate the fact that where a well established business has been built up through years of effort with large industrial concerns, to discontinue such a business would bring disastrous results, and you will also realize, I hope, that to comply with the unprecedented requests and submit to the public the business transaction of any established business with its customers would be just as disastrous.

Continue in Business

"It is not my desire to embarrass you or your government in any way, or, to retard by any action of mine the progress that your government is making in re-establishing prosperity and confidence in the minds of the necessity of responsible government, and, as I cannot undertake to discontinue the business relations of the Lyons Fuel and Supply Co. Ltd., with its established customers, I beg sir, to tender herewith my resignation as Minister of Lands and Forests in your government. May I express to you my sincere appreciation of the confidence you have placed in me by appointing me to the position, and I have endeavored to reciprocate by serving loyally and efficiently.

"Yours very truly,
James Lyons."

Premier's Reply

The Premier's reply to Mr. Lyons follows:

Toronto, March 1, 1926.

"Dear Mr. Lyons,—I am in receipt of your letter of today's date tendering your resignation as Minister of Lands and Forests in the present government.

"In accepting your resignation I desire to express the deepest regret that your splendid ability as an administrator will be no longer available to the province.

"I thoroughly appreciate your view of the situation and your determination that no opportunity to those opposed to this administration to cast reflection upon yourself and upon the government.

"I have the utmost confidence in your integrity and refuse to believe that you at any time or in any way made use of your position as a minister of the crown to further your personal interests either through your connection with the Lyons Fuel and Supply Co. or in any other manner. The fact that the customers of your business are to be largely found in Northern Ontario among the various business organizations who are more or less dependent upon or have relations with the government has rendered your position as head of a department, whose activities have chiefly to do with the north country, a most delicate and difficult one and lends

HON JAMES LYONS,

itself to those who may desire through innuendo or contortion to mislead the public and to discredit yourself and the administration.

"While I regret that these circumstances have arisen, may I say that I fully concur in the conclusion you have reached and the action you have taken.

"The cordial relationship that has always existed between yourself and the other members of the government will increase our regret that you are to be no longer associated with us.

Yours very truly,
G. Howard Ferguson."

Statement to House

The Prime Minister read the following statement to the House: "The principle of the independence of parliament, is one of the most firmly established and most important safeguards of our representative institutions. Originally asserted as a protection against encroachments by the crown, it has been continued as a check upon governments representing the authority of the crown. It is designed to insure that governments will not by the distribution of favors exercise undue influence over legislators. The principle comes to us with the sanction of long established usage and is necessary to uphold the honor, the dignity and the authority of parliament. Yet it has been found in actual practice that the rule cannot be rigidly enforced without some reasonable modification. For this reason we have in the law the provision that a member of the Legislature shall not be disqualified by reason of being a shareholder in an incorporated company which has business relations with the government."

After reciting a number of cases in which members had incurred disqualificaton the Premier continued:

"The determination of this government has always been not only that there shall be no wrong doing, but that nothing shall be permitted that can be so construed as to create suspicion or shake public confidence in the integrity of the government or any of its members. It is of the utmost importance that public men should be above the shadow of suspicion.

"There is a tendency today with a certain element of the public and a section of the press by suggestion and misrepresentation and allegation without foundation, from motives best known to themselves to cast discredit upon and even vilify those engaged in the public service. It is most deplorable, but none the less true, that this condition estranged many public spirited outstanding business men from entering public life and giving the province and the country the benefit of their abiltiy and training.

Confidence in Lyons

"In the case of Mr. Lyons I desire to say that I have every confidence in his integrity. Owing to the very nature of his private business and the constituency which he serves and upon which it depends for its existence, the opportunity is afforded for the creation of suspicion. There are three features of this relationship that I would like to draw to the attention of the house. Firstly, a great deal of public work in the way of road construction and otherwise is carried on under the immediate direction of the northern development branch. Engineers are in charge of these various works. From time to time supplies are required by them and while they may be within the law and justified in purchasing from the Lyons Fuel and Supply Company where their price are lowest. Yet

(Turn to Page 3, Please)

A Name on a Cross--

JOHN CHARLES SMITH

I see across the shrapnel-seeded meadows
The jagged rubble heap of Julien,
Blood-guilty Pilckem brooding in the shadows
And Hooge's chateau empty as a shell.
Down Ypres' riven streets the moon is leering,
The Langemarck hillside takes its bitter ray;
And all the road from Poperinghe I'm hearing
The shrapnel and the lyddite deadly spray.

Once more within the sky's deep sapphire hollow
I see a swimming Taube, a fairy thing,
I watch the angry shell flame flash and follow
In feather puffs that flick a tilted wing.
And then I see, with a devil magic wrought,
The crawling green of gas fumes; slimy death;
The batteries are rancorously crashing
And life depends on just another breath.

Oh! Spacious day of glory and of grieving,
Oh! Sounding hours of lustre and of loss;
Let us be glad we lived you, still believing
The God who gave the cannon gave the Cross.
Let us remember well the men whose crosses stand
From Zonnebeke to Brielen, Hooge to Keerselle;
Remember those who held the line there, and fell,
And he who fought, and now comes home to die.

—Adapted from Service.

* * *

John Charles Smith, one of Peterborough's few remaining heroes of the Second Battle of Ypres, was borne to his grave in Little Lake Cemetery this afternoon. He died on Saturday as the result of poison gas inhaled on the day when he, with Canada's First Division, held the road to Ypres.

The history of that battle which raged for days around Ypres has not yet been officially written, but when it is it must give the Canadians the right to stand side by side with the superb British troops who, in the first battle of Ypres, broke and drove before them the flower of the Prussian Guards.

"As long as brave deeds retain the power to fire the blood of Anglo-Saxons," says Sir Max Aitken, "the stand made by the Canadians in those desperate days will be told by fathers to their sons; for in the military records of Canada this defence will shine as brightly as, in the records of the British Army, the stubborn valor with which Sir James Macdonnel and the Guards beat back from Hougoumont the division of Foy and the Army Corps of Reille."

* * *

On April 22nd, 1915, the Canadian Division held a line of about five thousand yards, connecting on the left with the French troops. At five o'clock in the evening, after a peaceful, sunny day, an attack was launched upon the French troops, accompanied by asphyxiating gas. The Turcos and Zouaves broke and fled, leaving thousands dead and dying along the four-mile gap through which the Germans were pouring. The rout left the left flank of the Canadian troops unprotected, and they were compelled to extend southward to nine thousand yards.

Facing at least four enemy divisions supported by immensely heavy artillery which pounded their batteries continuously the Canadians fought through the day and through the night and then through another day and night; fought from the impulsion of sheer valor—to again quote Sir Max Aitken—because they came of fighting stock.

* * *

At midnight a counter-attack was made to recover four British guns captured by the enemy in the advance earlier in the evening, and successfully carried out by the Canadian troops. On Friday morning another attack was made by the First Brigade, under the covering fire of the 1st Canadian Artillery Brigade, in which was the battery with which John Smith was serving. The astonishing attack, pushed home in the face of direct frontal fire, made in broad daylight by units whose names should live for ever in the memories of soldiers, was carried to victory. The charge, made by men who looked death indifferently in the face—for no man who took part in it could think he was likely to live—saved the Canadian left and secured in the most critical moment the Allied line.

The Artillery Brigade in which John Smith served is specially mentioned for its services in this attack. Through sleepless days and nights when so much depended upon their support, the guns were never silent. Not a Canadian gun was lost in the long battle. Galloping close to help in a critical advance; madly retiring to take position to cover a desperate retreat; shelled, gassed, and decimated by machine-gun fire, the Artillery broke many a mustering field-grey column and gave brazen tongue to the battle-cry of the front line: "They shall not pass." The batteries found themselves in such situations that they were compelled to turn two of their guns directly about and fire, back to back, over open sights, at an enemy pouring down on both flanks. Some gunners seized rifles, and kept off attacks while the guns were served. And over all was the acrid gas.

* * *

This is the battle in which John Smith was gassed. Nineteen of his comrades in the brigade were killed and nearly a hundred wounded, but he came home, to die nearly eleven years afterward.

The graveyard of Canada in Flanders is large, very large. Those who lie there have left their mortal remains on alien soil; to Canada they have bequeathed their memories and their glory.

On Fame's eternal camping ground
Their silent tents are spread,
And Glory guards with solemn round
The bivouac of the dead.

And to-night, in peaceful Little Lake Cemetery, lies one of Peterborough's boys who died as clearly in his country's service as did they; one who knew the glory of the epic struggle that is Canada's pride and sorrow.

There are not many left, now, of the men who fought at St. Julien, and the passing of John Smith should not be unnoted.

J. R. H.

STRANGLED TO DEATH.

Gas From Coal Heater Asphyxiated Woman in Her Home.

OTTAWA, March 29.—(Canadian Press.)—Poisoning from coal gas fumes caused the death to-day of Miss Valeda Latreille, aged 33 years. She was overcome by gas escaping from a coal heater in her home.

LEAGUE MEETING.

Ashburnham Ladies Gather at Home of Mrs. T. Glover.

The Ashburnham Women's Patriotic League held its regular meeting last evening at the home of Mrs. T. H. Glover, Mark Street. Arrangements were made for holding a St. Patrick's tea next week, at the home of Miss E. Scott, Hunter Street E.

At the conclusion of the business session, dainty refreshments were served. The next meeting will be held on the last Monday in March at the home of Mrs. H. Morgan.

NOT EVEN CONSIDERED.

Statement of Premier King About Hon. Lucien Cannan as Postmaster-General.

OTTAWA, March 2.—(Canadian Press.)—"It has not even been considered," said Premier King to-day when informed that news despatches forecast anpointment of Hon. Lucien Cannon to offiee of Posmaster-General.

The shame of fools conceals their open wounds.—Horace.

DUMMER BOY SUCCUMBS

John Dwyer Passes Away After Alleged Maltreatment In His Farm Home in Dummer

Charge of Neglect Against Father May Be Changed and Police Go To Bring in Foster Mother — Boy Was Frozen and Starved.

INQUEST PROBABLE, CORONER SAYS.

Everything Done By Doctors and Nurses To Build Up Wasted Frame—Sister and Brother Are Progressing Toward Recovery — Hope Never Strong.

Little John Dwyer couldn't stick it out! He died this morning soon after the midnight hour, his tired little spirit leaving with reluctance a body which had been forced to plumb the depths of abuse and mistreatment before it as schooled to withstand the shocks of life. Life, brief as he knew it, exacted too much of John Dwyer, so the frail, but game little chap, slipped quietly away where there will be such peace as he has quite probably never known.

Doctors and nurses did their utmost to save the twelve-year-old boy. Day and night they watched at the bedside where John lay, they carried nourishing things to build up strength and they encouraged long restful slumbers but it was all too late. There were too many gaps in the shattered battlements of health—the last reserves of strength had been expended. Too long, the weakened body had been functioning without sustaining food until the very tissues and fibers of flesh had been consumed by wracking cold and pain. So he died.

It was not unlooked for. Almost from the very first there had been but little hope for him in the minds of his attendants. One doctor reported yesterday that vitality was slowly ebbing and that there was uncertainty spelled by the flickering pulse beats. So after a manner, it was expected. But one can feel a distinct sense of shock in the arrival of a fore-ordained event. One could imagine that such a thing could happen in a hopelessly heathen land, One might expect such a tale to emanate out of the vexed land of Soviet; but this is different, this drama with its spectral attendant was enacted in Canada where the teaching of humanity is accepted and promoted as the doctrine for the world. Believers in that doctrine support costly missions in far distant lands. How could it happen here?

Others Recovering

John is gone. John's big sister and little brother remain. Nellie is making gradual gains and is staying in the city with her aunt, under the supervision of the Children's Aid Society. It was discovered recently that her foot is very sore. She said that it was stepped on while she was trying to feed a horse. She, a little girl of thirteen, had been sent out to do the chores around the stable, and while doing them one of the heavy animals had implanted a sharply calked iron shod hoof squarly on her instep.

George is also responding favorably to skilled attention. When he was brought to the City by Provincial Constable N. F. Maker and John Edgar, he weighed but 30 pound. He should have weighed 60 pounds. He was taken from the train on a stretcher and it was found that one great toe had been frozen off at the second joint and that one heel and two fingers had also been frozen.

George Dwyer the father of the children is at present facing a charge of neglect, but it is quite possible that in view of the death of the one child, the charge will be changed.

Dr. T. W. H. Young said today that while he was not yet certain, an inquest would probably be held.

NOW, HONESTLY—

Summer's comin'—an' so's yer old garden.

'Sfunny how a fellow plans, and plans all winter on the wonderful flowers he's gonna have—

And then forgets about them when planting time arrives.

Truth of the matter is, you're passing up a double-barreled opportunity, when you slight the growing of flowers.

They please the Mrs., in the first place, and they help to keep this li'l old world more beautiful, in the second.

Plan on planting—and then plant!

GOVERNMENT GIVES NOTICE OF APPLICATION OF CLOSURE RULE TO HOUSE DEBATE ON ADDRESS

Means Suspension of Debate at Two o'clock Wednesday Morning.

THREE DIVISIONS.

First on Closure, Second on Progressive Motion and Third on Address.

OTTAWA, Mar. 2 (Canadian Press)—The Mackenzie King Government last night gave notice of closure in the House of Commons. This means that at two o'clock on Wednesday morning, the debate on the address which has been in progress for about six weeks will be ended and the house will vote. There will then be an automatic adjournment until March 15.

Three divisions are probable before this adjournment becomes effective; first today on the application of the closure; second on the motion for the previous question submitted some days ago by a Progressive and third on the address in reply to the speech from the throne. Under the closure rule a member may speak once only and then for not more than twenty minutes. The debate ends automatically at 1 a.m. the next day or on Wednesday morning in the present case, whether all members have spoken or not.

The provision for the closure was adopted by the Canadian house about thirteen years ago but it is rarely put into effect. Last night's step is another stage in the continuous parliametary battle waged since the house opened early in January. Following the defeat of the motion of non-confidence, the government secured the adoption of a motion providing for adjournment, after the conclusion of the debate on the address, till March 15th. The adjournment, according to Government announcements, was for the purpose of making cabinet changes and it was estimated at six weeks. The Conservatives met the move by continuing to make speeches on the address. In this manner four of the six weeks have already been exhausted.

As matters stand, the closure will mean adjournment from March 3rd to March 15th instead of the original six weeks.

With the exception of a few minutes at the opening, the Conservatives yesterday continued the debate on the address through the entire sitting, afternoon and evening. The topics ranged from the coal supply to the Rouyn Railway. L. B. MacDougall, Conservative, of Inverness, N.S., predicted that American anthracite would in ten years be selling in Canada at from $25 to $30 a ton unless other sources of supply were developed.

Mr. MacDougall urged a higher tariff on bituminous and anthracite. He also pressed for the recognition of Maritime rights. H. B. Short of Digby - Annapolis suggested that rural credits should be extended to fishermen-farmers of the sea. Dr. I. L. Chabot of Ottawa spoke of Premier King's reference to the completion of the Hudson Bay Railway as a "brazen bribe" to the electors of the West. J. R. O'Neill of North Temiskaming thought the Rouyn railway was "another scribe hotel."

Diversity Factor Explains "Magic" Says Utilities Commission Chairman

Editor of The Examiner.

Sir,—In Saturday's Examiner Mr. R. R. Hall attacks the Utilities Commission on the ground that they sold more power than they purchased and sold it at a less rate per horse power than they paid for it.

Mr. Hall calls this magic. There is no secret or magic about it.

One of the chief factors in handling electricity is the diversity factor—that is, the fact that all users are not using the full amount of their loads at the same time.

This operates in more ways than one. The electricity used for light is not all used at the same time as the electricity used for power. This is especially true in the summer months, when the bulk of the light load is largely off, for many power users do not operate more than ten hours and others do not use their full load at night.

Another feature of the diversity factor is that all the power users do not draw their full load at the same time, neither do all the domestic users have their full loads on at the same time.

This diversity in the time of the use of their full loads by power users especially, and also domestic users, enables the seller of electricity, whether a municipality or a private owner, to sell the electricity at a less price than is paid for it or than it costs to produce and to make a profit, because they purchase it on a 24 hour basis and sell some of it on an eight and ten hour basis and even less.

There is another feature in this diversity factor. The Hydro Electric Commission furnishes power to a number of municipalities in the Central Ontario System, and the System as a whole receives a benefit from the diversity factor between the different municipalities, and Peterboro along with the other municipalities receives the advantage of this benefit.

Yours very truly,
E. F. MASON,
Chairman Peterborough Utilities Commission.

Peterborough Exhibition wants you as a member!

WANTED — SEVERAL FIRST CLASS TOOL MAKERS. APPLY CANADIAN GENERAL ELECTRIC CO., PETERBORO.
3d54 539

THE MAN OF MANY TALENTS. DON'T FAIL TO HEAR PIETRO LA VERDI AT GEORGE STREET CHURCH, FRIDAY EVENING, MARCH 5TH, UNDER AUSPICES OF THE CHOIR. HE IS AS AN IMPERSONATOR, MUSICIAN, ARTIST AND VENTRILOQUIST — AN ENTERTAINER EXTRAORDINARY — WITH A PROGRAMME AL. WILL ENJOY. ADMISSION 50 CENTS
1d52 535

SALESMAN WANTED
Old established Biscuit Manufacturers, making a high class product and enjoying nation-wide distribution, desire to improve their Sales Staff and offer a lucrative salary and commission proposition to a live salesman, who has a real connection with the trade. Apply giving references and experience to Box 541 Examiner.
3d-54-541

CITY LEAGUE HOCKEY
Final games tonight.
Two fast games starting at 7.30.
Admission 25 cents, plus tax

FOR SALE

$5,500 will buy new bungalow; all conveniences. West side.
$4,000 will buy new dwelling; all conveniences. South side.
$2,800 will buy brick dwelling in good condition.
Several dwelling to rent also. Farms for sale in different parts of the county.
See our list if you are in the market to buy.

W H TAYLOR
163 Hunter St. W., or Phone 1462.

HELP WANTED—Female

WANTED — MAID FOR GENERAL housework; two in family; references required; apply 462 Gilmour St. 3d-52-736

WANTED—WOMAN TO DO GENERAL housework in country home; good wages and good home for right person; Box 769 Examiner. 3d-54-769

WANTED—EXPERIENCED GENERAL; apply 590 Weller; phone 1092w. 3d-54-537

WANTED—ASSISTANT SALESLADY for ladies' ready-to-wear department; preference given to one who has experience in Dressmaking and altering garments; apply to Robert Fair & Co. Ltd. 2d-53-536

WANTED—YOUNG GIRL TO ASSIST with housework, one who could sleep at home preferred; apply mornings or evenings to 437 Downie St. 3d-54-776

WANTED — EXPERIENCED COOK general; apply 236 Burnham St. Phone 196. 3d-54-775

BARRISTERS AND SOLICITORS

GORDON & O'BRIEN— Barristers Solicitors, Notaries. Money to loan on easy terms. Special attention to Patents and Trade Marks. Phone 219. Hon. G. N. Gordon, K.C., J. A. O'Brien.

J. R. CORKERY, BARRISTER, SOLICITOR, Notary Public. Office Ground Floor, 414 Water St., Peterborough. Five Doors North of Hunter Street. Money to loan at current rates on easy terms.

S. T. MEDD—Barrister, Solicitor, Notary. Office over the Dominion Bank, corner of George and Simcoe streets. Telephone No. 22. Private funds to loan at current rates upon easy terms.

DUMBLE & JOHNSTON—Barristers, Solicitors, etc. Office, over the Toronto Savings and Loan Company, George Street. D. W. Dumble, K.C., W. Johnson.

R. R. HALL—Barrister, Solicitor, etc. Peterboro, Ont. Office, corner of Hunter and Water streets, over the Canadian Bank of Commerce. Trust Funds to loan on easy terms of payment.

JAMES FORDYCE STRICKLAND—Barrister, Solicitor, Notary Public Peterboro. 'Phone 191. Money to loan. 375 Water street.

WILFRID F. HUYCKE, Barrister, Solicitor, Notary Public. 395 Water street. Telephone 239.

PECK, KERR & McELDERRY, Barristers, Solicitors and Notaries, Office, Water street, Peterboro. Money to loan at the lowest current rates of interest. Telephone 1950. E. A. Peck, F. D. Kerr, K.C., V. J. McElderry.

MEDICAL

DR. BUCHANAN, F.R.C.S., Edinburgh M.R.C.S., Eng., L.R.C.P., London, Eye, Ear, Nose and Throat Specialist Hours 9-11 2-4 p.m., and 7-8 p.m 'Phone 519. Office, corner Water and Murray streets.

DR. C. C. CRAGG—Eye, Ear, Nose and Throat Specialist. Office 295 Charlotte street, formerly occupied by Dr. Neal. Hours—9-11 a.m., 2-4 p.m., 7-8.30 p.m. Telephone: House 1018. Office 2185.

F. T. WEBSTER, Ontario Land Surveyor. Registered Professional Engineer, formerly with Lewis and MacRostie of Ottawa. Phone 2540.

SITUATIONS WANTED

POSITION WANTED—EXPERIENCED Stenographer with knowledge of bookkeeping desires position; apply Box 767 Examiner. 2d-53-767

POSITION WANTED — MIDDLE aged woman desires position as housekeeper for small family, first class references; apply 6 New Romaine St. 3d-54-766

AGENTS WANTED

AGENT WANTED—BY OLD ESTABlished life assurance company; give full particulars and address to Box 730 Examiner. 4d-53-730

HELP WANTED—Male

SALESMAN FOR LINE OF LITHOgraphed labels, stickers, art calendars, etc. Good sideline. Wright Litho Co., London, Ont.

BABY CARRIAGES, ETC.

FOR SALE — BABY CARRIAGE IN good condition; phone 2471J. 3d-53-765

FOR SALE—1 WICKER BABY CARriage, reversible gear; 1 tapestry covered couch in good condition; also 1 clothes wringer, never used. Apply 92 Gladstone Ave. 3d-53-744

FOR SALE

FOR SALE—ARCH CURTAINS $2.50; umbrella stand $2, white dresser $8, oak dresser $8, chiffonier $14, sideboard $6 up, extension tables $6 up, chairs, rockers, pillows, iron beds and springs, chest of drawers, wash stands, toilet sets, large rug, tubs, dishes and other articles. Apply 59 Aylmer St., near Perry. 3d-53-751

FOR SALE — STACK OF TIMOTHY Hay; George Walton, Monaghan; Phone 531 r 52. 2d-53-770

FOR SALE—WILLIAMS NEW SCALE Piano, very slightly used; a real bargain; 671 George St. 3d-25,27,2-698

FOR SALE — LADIES' MUSKRAT Coat; price $65; apply 620 Gilmour St. 3d-54-777

FOR SALE—1 DIVANETTE, DRESSer, beds, lamp and table; apply 262 Hunter street. 3d-54-779

FOR SALE—GAS RANGE, PERFECT condition; splendid baker, cheap. apply 342 Stewart St. 2d-52-743

FOR SALE—A BUCKEYE INCUBATor, capacity 65 eggs; gives excellent results; call 1539J. 3d-53-747

FOR SALE — TWO MEN'S BLUE Cheviot Suits, almost new, sizes 36 and 37, too small for owner; phone 777w; after 8 o'clock evenings. 3d-53-762

FOR SALE—2 LEATHER AND OAK Chairs; 1 pair Doors, size 7 feet long, 27 3-4 inches wide; 306 Monaghan Road. 3d-52-740

WOOD FOR SALE—TWENTY CORDS of maple at city boundary Auburn; phone 821J. 3d-53-754

TO RENT — HOUSE ON WESCOTT street; apply 508 Stewart. 3d-53-760

FOR SALE—WASHING MACHINE; coal oil heater, men's clothing Apply 589 Gilmour; phone 557w. 3d-53-742

FOR SALE—LADIES' GREY SUIT, size 38, in good condition; price reasonable; phone 1802m. 3d-53-749

FOR SALE — 1 SHEET STEEL white enamelled bath tub; 1 Buckeye Incubator, 60 eggs; phone 1796. 3d-49-739

FOR SALE—LADIES' NEW NAVY dress; bargain; also girls' raincoat; 228 Dublin St., phone 1852F. 3d-52-725

FOR SALE—WE ARE MOVING OUT of the city and our entire stock of new and used men's and boys' clothing, boots and shoes, and gent's furnishings, must be sold regardless of cost; frock coats for the parade, as good as new to clear at $3.75; buy now and save money; Dick Ruskin's store, 221 Hunter W. 6d-52-677

POULTRY & EGGS

POULTRY FOR SALE—BROWN AND white Leghorns, cockerels; apply 28 New Romaine West. 3d-52-727

POULTRY FOR SALE—15 YOUNG hens, laying. 500 George street north. 3d-52-723

POULTRY FOR SALE — 7 WYANdotte Pullet, laying; also one cockerel; apply 217 Euclid Ave. 3d-52-752

WANTED—LIVE POULTRY—EXTRA prices paid for good stock; phone 771 and we will call, or bring them to A. Atkins, 189 Charlotte St. 26d-73-703

WANTED — HEN AND CHICKENS; special prices paid; phone H. F. Doig, 2097F. 26d-74-722

POULTRY FOR SALE—ONE BRONZE Turkey Gobbler; one Rouen Drake, also one pair Guinea fowl; apply phone 581 or write P.O. Box 784. 3d-52-726

WANTED

WANTED AT ONCE, 75 TO 100 quarts of milk delivered. Apply S. E. Moncrief. 'Phone 607 J. 3d-52-724

WANTED — MOTOR CARTING; ALL kinds, long or short hauling Beatty Bros. 'Phone 2169-991r2.

WANTED—TO BORROW $3000 AT 6 per cent. on city property, guaranteed value double the price of the mortgage; apply Box 367 Examiner office. 26d-64-367

WANTED—1,500 MEN AND WOMEN to join Peterborough Industrial Exhibition. Coupon on another page. dh

AUTOS FOR SALE

CAR FOR SALE—FORD SEDAN—model '21 in first class condition; five good cord tires; $325 cash; Box 3626 Examiner.

FOR RENT

FOR RENT — MODERN, HEATED Apartments; apply 437 George St. dtf-1868

FOR RENT—NO. 173 1-2 SIMCOE street, suitable for store or office; Apply 437 George street. dtf-313

TO RENT—7 ROOMED MODERN house; central; apply 323 Simcoe. 3d-54-778

TO RENT — DON'T MISS THIS—3 pleasant rooms and 3-piece bath; all conveniences, new, strictly private, suit married couple with no children, $14; 67 Sophia St., phone 1884w; possession to suit. 3d-54-774

TO LET—5 ROOMED BRICK HOUSE 106 Murray; apply 52 Murray. 6d-57-772

FOR RENT — APARTMENT, HEATed, 6 rooms; conveniences, including electric range and laundry tub, etc.; apply 328 King street. 6d-56-763

TO RENT—TWO BRIGHT APARTments, north side Simcoe street; three bedroom, dining room, kitchen, etc., bath, hot and cold water; dormer windows, gas, electricity; suitable for small family or party of young men or ladies with facilities for light cooking, easily heated; telephone 821J. 3d-53-753

TO RENT — ROOMS FOR HOUSEkeeping, heated, gas; apply 148 Antrim. 3d-53-741

LOOK! FIRST CLASS APARTMENT ground floor, front and side verandah, very central, also houses to rent, $15, $18, $25 per month; apply 421 George St. 5d-52-699

TO RENT — TWO HOUSES AT 284 Brock St. and 559 Harvey St.; reasonable rent; phone 1712J. 3d-52-735

TO RENT—HEATED APARTMENTS, all conveniences; 631 George; apply 114 London. 6d-54-716

TO LET—7 ROOMED HOUSE; OAK floors, furnace, etc.; office flat and bachelor apartment; heated; apply Schneider Bros. 6d-55-728

TO RENT — UPPER APARTMENT and semi-detached house; new, Apply 265 Rubidge, phone 1405w. 6d-54-715

FOR RENT—HEATED OFFICE ON George street. Apply 437 George street. dtf

FOR RENT — OFFICE, HEATED; Apply Bank of Toronto. dtf.-2055

HOUSE TO RENT— 539 DOWNIE street. Apply 437 George street. dtf-1337

NOTICE

WANTED — MEN OR WOMEN DEsiring information or wishing to join the Ku Klux Klan of the British Empire, write Mr. Edmonds, Box 378, Examiner. 6d-56-526

NOTICE — FARMERS—SAW MILL now running, quick service; Dinsdale's, King or Charlotte. 12d-62-523

NOTICE — THE MIDNIGHT COWards of the North of Smith who abuse peaceable people are known and their names will be given to the police if further trouble is caused. J. Deremo, Smith Tp. 3d-53-758

NOTICE — PLUMBING AND HEATing, general repairs; estimates free. Fred Goodfellow, phone 1624m. 12-61-734

NOTICE — TAXIDERMIST WORK done. Have your specimens mounted. Apply 156 London, phone 878. 26d-59-417

NOTICE—HARRY BUNMAN WANTS paperhanging, painting; satisfaction given; phone Windsor Hotel. 12d-57-651

SPECIAL NOTICE. CUT THIS OUT. It will pay. House repairs, cellar to roof; furnaces, stoves expertly cleaned, complete one-fifty, and repaired. We also have hospital for every description of broken goods, from electric irons, furniture to pair of scissors. Costs nothing to phone. Small trial will surprise you how cheap we work. Wm. J. Bull, 1086M.

WORK WANTED

WORK WANTED—LOCKS REPAIRed and keys fitted; odd jobs attended to . Phone 948J. 6d-52-738

LIVESTOCK FOR SALE

LIVE STOCK FOR SALE — HEAVY Horses; apply 508 Elm St. or phone 858. 3d-23,25,27,2,4,6,9,11, 13,18,20-659

LIVE STOCK FOR SALE — 1 TEAM of heavy horses; apply Canadian Oil Co., 127 Hunter East. 6d-54-509

LIVE STOCK FOR SALE — GOOD Durham Cow, just freshened, phone 2047J. 3d-53-750

FOR SALE—YOUNG HEAVY BAY horse; apply 257 Wolfe St., phone 233. 6d-54-714

HOUSES, REAL ESTATE

FOR SALE — 8 ROOMED SOLID brick house; all conveniences but furnace, newly decorated, situated at 560 Water St.; apply A. Whitnell at Empress Hotel. 12d-53-579

FOR SALE — NEW HOUSE, DESIRably situated in the West End centre hall plan, oak floors through out and modern in every respect; easy terms to suit purchaser; apply 437 George street. dtf-3483

FOR SALE — BRICK VENEER house, 8 rooms, hardwood floors, hot water heating, all conveniences; apply 298 Frederick, phone 1436J. 6d-52-686

FOR SALE — MODERN SIX ROOMed stucco bungalow, fireplace, French doors, hardwood floors throughout; 7 minutes' walk from post office; apply 61 Robinson St., Phone 1037J. 12d-58-683

FO RSALE—7 ROOM BRICK BUNgalow style house, oak floors up and down, dumb waiter in kitchen, laundry tubs, good lot, well furnished, all nearly new, nice home with or without furniture; apply 282 George. 6d-56-756

FOR SALE—NICE 6 ROOM BUNGAlow style brick house in Toronto, fully modern, oak floors and finish down, electric mantle, laundry tubs, fine locality; take good building lot as part; apply 282 George St. 6d-56-757

FOR SALE — MARKET GARDEN containing 4 acres; good brick house; good frame barn, with cement foundation. The land is excellent; just the property for a retired farmer; for particulars apply at the Review office, 164 Hunter St., Peterboro. 26d-67-428

FOR SALE—NICE, COMFORTABLE, low priced house in west end; some steady working man with $100 or $200 can handle this and pay balance as rent. Owner leaving city; no agents. Apply to Box C Examiner. t.f.

FOR SALE — AN ATTRACTIVE house in the west end; all improvements; bath room and closet; hardwood floors and stair case; window screens, everything complete to make a cosy home; easy terms; for particulars, apply at Review office, 164 Hunter St., Peterboro. 26d-67-427

MAJOR BELFORD IS NAMED AS NEW MINISTER OF EDUCATION IN RUMOR OF TORONTO CHANGE

East Northumberland Member of Legislature Was Overseas Chaplain.

OTHERS MENTIONED.

Premier Ferguson Takes Over Ministry of Lands and Forests.

TORONTO, March 2. Canadian Press. — Premier Ferguson to-day has taken over the Department of Lands and Forests himself, following the resignation yesterday of Hon. James Lyons from the Ontario government.

The Premier this morning refused to make any comment on the situation or to forecast any changes that will be made in the administration.

It has been rumoured for some time that Major J. F. B. Belford, (East Northumberland), might be taken into the government as Minister of Education.

Major Belford is a former church minister and was a chaplain overseas.

Other Conservative members who have been mentioned as possibilities for Cabinet appointment, are F. T. Keefer, (Port Arthur). A. M. Rankin, (Frontenac); William Finlayson, (Simcoe East); T. J. Mahoney, (Wentworth South); F. C. MacDiarmid, (Elgin West); and Dr. David Jamieson, (Grey South).

Mr. MacDiarmid was a member of the Hearst Cabinet, and Dr. Jamieson was at one time Speaker of the Legislature.

Members of the opposition stated this morning that they would continue to press the government with questions regarding transactions of the company with which Mr. Lyons is connected.

BUSINESS CHANCES

MONEY MAKER!—CASH BUSINESS for sale here in city, well established, good turnover, would consider exchange on house; particulars call at 421 George St. 5d-52-700

BOARDERS WANTED

BOARDERS WANTED — LADIES OR gentlemen, board and room with all conveniences; apply 553 Downie or phone 1210m. 3d-53-746

BOARDERS WANTED—ROOM AND board, central, with private family. Apply 183 Stewart. 3d-54-771

LOST

LOST — BLACK-FACED WALTHAM Wrist Watch luminous dial, down town. Saturday morning; finder please call 63 or 1677J.

LOST—SUNDAY; GENT'S PARKER Pen; finder please leave at Examiner; reward. 3d-54-768

LOST—IN CRESSMAN'S STORE SAturday, February 27, a sum of money; please leave at Examiner. 3d-53-764

LOST—2 WINDOW BLINDS; FINDer please leave at Examiner. 3d-53-748

LOST—BLACK AND WHITE BULLdogs; answers to name "Chummy"; anyone harboring same will be prosecuted; phone any information to the Examiner. 3d-53-755

LIBEL SUIT TO BE TRIED AGAIN

Claim For $50,000 From Regina Paper Had Been Dismissed.

APPEAL ALLOWED.

REGINA, March 1st (Canadian Press).—By five written judgments filed yesterday, the Saskatchewan Court of Appeal decided that the libel action of R. E. A. Leach, the former chairman of Saskatchewan Liquor Commission against the Leader Publishing Company, must be re-tried.

Their Lordships, Martin, Lamont and McKay allow the appeal and direct a new trial without making an order as to costs; Chief Justice Haultain allows the appeal and directs a new trial, with costs, while Mr. Justice Turgeon dismisses the appeal on all grounds save those relating to the admission of certain evidence at the trial, on which he directs a new argument. He reserves an order as to costs.

Leach, the plaintiff appellant, sued the Leader Publishing Company before Mr. Justice MacKenzie in the Court of King's Bench for alleged libels published in The Leader concerning the administration of the plaintiff as chairman of the Liquor Commission.

Asking for $50,000 damages, the plaintiff's suit was dismissed with

TRENT RIVER NEWS.

TRENT RIVER, March 2.—Mrs. Ernest Hawley was seized with a stroke Thursday of last week, at her home. Mrs. Hawley is in a critical condition.

Mrs. Archie Langford continues seriously ill, suffering from heart trouble.

Mr. Joe Dunn, who met with an accident some weeks ago is not improving, as he should, and not able to resume work yet.

3,000 HOMELESS FOLLOWING FIRE

Twenty Blocks of Dwellings Laid Waste in Newport, Ark.

FACTORIES BURNED.

NEWPORT, Ark., March 2.—(Canadian Press.)—Approximately 20 blocks of dwellings were laid waste, several manufacturing plants were destroyed, and upward of 3,000 persons were made homeless yesterday by a fire which, driven by a high wind, swept through the residential section of Newport.

JAMICO
SEMI-ANTHRACITE
COAL
$13.00 PER TON

SOLVAY COKE
$16.00 PER TON

THOS. A. REHILL CO.
210 WOLFE ST.
Phone 245

FOR SALE

3 acres close to city and car line, 7 room brick house, electric light; take small house.....$5000
5 room frame, south end, township tax, garage, $200 cash.....$1500
6 room frame, south, edge of city, bargain, good lot, terms.....$1350
75 acres Chemong Road, all under cultivation, best of soil, good house and barns on stone wall, cement floors, windmill; good terms; inquire.
100 acres fine farm South Monaghan, all under and in high state of cultivation, 20 acres fall wheat, plowing all done for spring seeding, best of soil, fine brick house, furnace, good barns on stone wall, stabling under, hay fork, drive shed, well fenced, everything in first class condition; price right for quick sale; inquire.
24 acres close to city—sale or rent.

P. E. Rutherford Agency
282 George Street - Phone 142

FOR SALE

$4800—7 roomed Brick, all modern, garage, central, see this.
$4300—6 room Brick, all modern, north end.
$2000—6 roomed red Brick, 3 piece plumbing, garage; a snap.
$3600—6 roomed red Brick, all modern, except furnace; extra lot.
$4000—6 roomed red Brick, all modern, hardwood floors, would take lot.
$2500—6 roomed Frame house, 2 piece bath, large lot, easy terms.
50 acres close to city, good buildings, would exchange for house in city.
Several choice farms for sale or exchange on city property.
All kinds of insurance written.

J. CHAMBERS & CO.
392 Water Street
Office 341.
Residence 'Phone 1594W
G. Adams, agent, Res. phone 707m.

GOING TO BUILD? YOU MAY rent a house but homes are built See our New Model Home built to scale. For plans and prices on houses, summer cottages, garages, remodeling, etc. Consult—
A. B. CUNNINGHAM
331 Reid St.

VETERINARY

DR. W. P. McELROY, Vet. Sur., office and residence, 190 Charlotte St., Charibond Bldg., Peterboro. Phone 1623J.

FOR SALE

100 acres of choice farm land, 75 acres working land and the balance is pasture and wood, well fenced and watered. Buildings consist of very comfortable brick house, bank barn, and other outbuildings, situated about 6 miles from Peterborough, as owner has no help, he will exchange for smaller property about 20 acres, near city, price $7500.00
100 acres of good land, 95 acres working and the balance in pasture very well fenced and watered; brick house, bank barn, driving sheds, hen house, 3 miles from city; owing to owner's health he must give up farming and would consider an exchange for a property in the city. Price $10,000.00
Good brick house with 1-2 an acre of ground, situated in the south end owner would exchange for a five acre lot, price $2200.00
For Rent—Brick house on Stewart Street, partly modern, rent.....$18.00
For inspection and particulars, apply

J. T. O'CONNELL & CO.
136 Hunter St. W.
Office phone, 376. Residence, 125
A. Mills, agent, phone 1483w.

RAILWAY TIME-TABLES

CANADIAN NATIONAL RAILWAY
Canadian National Railway Time Table corrected to date. All trains daily except Sunday.
No. 96—8.10 a.m. for Port Hope, Toronto, Hamilton, Montreal, Quebec and Portland, Me.
No. 93—8.20 a.m. for Lindsay, Orillia, North Bay, Midland and Toronto.
No. 371—8.30 a.m. for Lakefield.
No. 98—8.35 a.m. for Hastings, Campbellford, Stirling, Belleville and points on main line east.
No. 92—12 noon for Port Hope, Ottawa, Toronto, Buffalo, Philadelphia, New York, makes connection with "International Limited" for London, Detroit, Chicago and California points also with the "National" for Winnipeg and Vancouver.
No. 100—12.15 p.m. for Hastings, Campbellford, Stirling and Belleville.
No. 378—12.30 p.m. for Lakefield.
No. 95—5.25 p.m. for Lindsay, Orillia, Midland, North Bay and Toronto also makes connections for Detroit and Florida points.
No. 99—8.10 p.m. for Lindsay.
No. 94—9.10 p.m. for Port Hope, Montreal, Quebec, Halifax, Boston, Portland, Me.; carries through sleeper for Montreal.

CANADIAN PACIFIC RAILWAY
(Corrected to date.)
GOING EAST—
11.57 a.m.—Norwood, Havelock, Bonarlaw, Tweed, Perth, Smith's Falls, Kingston, Ottawa, Montreal and termediate points daily. On Sunday this train proceeds east only as far as Havelock.
6.20 p.m.—Indian River Norwood and Havelock, Daily except Sunday
11.55 p.m.—Havelock Tweed, Kingston, Perth, Smith's Falls, Montreal, St. John, Boston and New York. Daily except Saturday.
1.50 a.m.—Havelock, Tweed, Kingston, Perth, Smith's Falls, Ottawa
GOING WEST—
4.55 a.m.—Myrtle, Toronto, Guelph, Goderich, Hamilton, Galt, Woodstock, St. Thomas, London, Chatham, Detroit, Chicago and New York Daily.
8.00 a.m.—Toronto (Yonge street) Owen Sound, Teeswater and intermediate points. Daily except Sunday.
7.35 a.m.—Toronto, Hamilton, Brantford, Buffalo, Rochester, Boston New York Galt, Woodstock, London, Chatham, Detroit and intermediate points between Peterboro and Toronto. Daily except Sunday.
8.15 a.m.—Bethany, Lindsay, Orillia Port McNichol and intermediate points. Daily except Sunday.
3.35 p.m.—Toronto, Hamilton, Brantford, Buffalo, New York, Galt, Woodstock, London, Windsor, Detroit, Chicago and intermediate points between Peterboro and Toronto. Daily.
8.50 p.m.—Lindsay, Toronto and intermediate points. Daily except Sunday.

Telephone 790 When You Want Your Piano Or Organ Tuned.
Player Pianos a Specialty
All Work Guaranteed
W. H. CUNNINGHAM
560 Weller Street

CHINA PAINTING
Mrs. Langley McCarthy Teaches Biscoffs' New and Beautiful Work in CHINA PAINTING

DAVIS-THOMPSON COMPANY, LTD.
Insurance and General Agency
433 GEORGE ST. PHONE 40

HILL, WEDDELL & HILLS
General Insurance Agency
ESTABLISHED 1883
Phone 14 124 Hunter Street West

Exhibition Editor.
The Evening Examiner,
Peterborough.
I enclose $2, in payment of membership fee in the Peterborough Industrial Exhibition. Please have my name enrolled, and send the membership ticket to

(Name) .....

(Address) .....

.....

(Please write plainly; say whether Mrs. Miss or Mr.)

$ALESMAM $AM - - - - - - - - - - - - By Swan

"BRINGING UP FATHER" Geo. McManus

4% INTEREST, compounded Half-Yearly, Paid on Deposits

One Dollar opens an account. Special facilities afforded Depositors for the convenient transaction of their business, and accounts are subject to cheque withdrawal.

For Sums of $100 and upwards this Company's Debentures are issued in terms of one to five years, bearing special rates of interest, depending upon the term of investment.

TORONTO SAVINGS AND LOAN CO.
435-437 George Street
Peterborough

CLOTH COMPANY WILL BE ASKED TO COMPLY WITH BY-LAW TERMS UNDER WHICH IT IS ASSESSED

To Be Asked To Submit Statement That Employment Has Been Given.

NEVER TURNED IN.

Council Says Assessment Saves Company $2,000, Which Should Be Collected.

CAMPBELLFORD, March 1.—At the March meeting of the Town Council last night Councillor O'Sullivan moved, seconded by Councillor Cole, that Clerk McGregor write the management of the Campbell Cloth Company asking them for a statement to show whether or not they are complying with the terms of their agreement with the town by which they were granted a fixed assesment on their property. This motion was carried unanimously.

In the year 1910 a by-law was submitted to the taxpayers, and carried, giving the company a fixed assessment of $50,000. In return for this concession the company agreed to employ at least 220 hands eleven months in the year, and to make a statutory statement not later than the 1st of March every year showing that these conditions were being complied with. According to the town officials, it seems that no such statement has ever been filed.

Other terms of the agreement with the company provide that if the latter fails to employ the stipulated number of workers or in any way does not carry out the terms of the contract, it shall for that year pay taxes on the full amount of its assessment for town and school purposes alike. The present assessment on the plant for school purposes is $131,000.

Fore some time the company has not been running to capacity, and about two years ago the finishing and dyeing departments were removed to Toronto in which city the firm has another factory. This change threw a number of highly salaried local employees out of work and several were obliged to seek positions elsewhere, while others were removed to the Toronto branch.

A Saving in Taxes

Speaking to his motion last night, Councillor O'Sullivan said that the fixed assessment meant a saving to the company of about $2,000 a year. If the by-law is not being lived up to, then the full amount of taxes should be charged. This charge can be made if the company defaults for one year and if for two years then the fixed assessment is forfeited altogether.

Clerk McGregor had the by-law which was endorsed by the taxpayers in 1910, and in which the above conditions are clearly set forth.

$300 Grant to Fair

President Wyse, ex-President Locke, T. J. Horkins, and Dr. S. L. O'Hara, directors of the Seymour Agricultural Society, all addressed the Council, asking for a grant. Mr. Horkins, who was the chief speaker, called attention to the fact that the society furnished the town with 10 acres of park and playground for which no charge was made. Twice a year big bills are got out and posted all over the district advertising the fair, and these posters help to advertise the town at the same time. Additional buildings are needed and more money than ever is required this year. The fair also helps to provide the public with pure milk, beef, cheese and butter as no deceased animals are allowed inside the grounds.

Another argument used by Mr. Horkins was that the fair directors have granted the town the free use of the grounds as a site for an auto tourists' camp, except for the two days when they are needed by the society, and has also agreed to permit the Council to store the municipal road machinery in the fair buildings when these implements are not in use.

Deputy-Reeve Palliser, who had appeared before the Board of Direetors as a delegate from the Council confirmed what Mr. Horkins had said with reference to the tourists' camp and the use of the buildings for the road machinery adding that the latter concession would save the municipality $60 a year in rent. He moved that the directors be given $300, the same amount that was voted them last year. After the other directors present had addressed the Council, the grant was passed unanimously.

To Hold Special Session.

The Council will hold a special session at the call of the Mayor to deal with a matter which has arisen out of the recent B.O.T.A. case, this having been first called to the attention of the councillors at the February meeting. The father of one of the four boys convicted maintained then, and does so yet, that his son had not been given a fair deal and asked the Council to refund him the fine of $75 and the costs which he had been required to pay in order to secure the son's release.

The father last night appeared before the Council with a copy of the evidence taken at the Police Court hearing and asked that action be taken forthwith.

Mayor Kingston said that a matter so important should be taken up at a special session when Magistrate Payne and Police Chief Brown and Assistant Chief Light could be present to present their side of the case. He did not think that the father had taken the proper course and that instead of coming to the Council he should have appealed against the finding of Magistrate Payne.

The father made a serious charge against some of the officials and stated that all he was looking for was a fair deal. He had, he said, always been under the impression that the Council was elected to look after the interests of the town and of the people as well.

Deputy-Reeve Palliser said that he had thought that the last had been heard of this matter and, for one, he had no idea that it was to be brought up again last night. On his motion it was decided to have the Mayor call a special meeting.

Ready For Guests.

The town jail has been finally put in shape for the reception of prisoners, and it will no longer be necessary to take to the bastile at Warkworth any person arrested here while awaiting a hearing in the Police Court. Deputy-Reeve Palliser, who is chairman of the Police Committee, reported that the cells had been made habitable at a cost of $100.

New Industries in Prospect.

Mayor Kingston was authorized to go to Toronto to interview a firm that is talking of establishing a business here as the town possesses all the advantages that the enquirers are looking for.

There is another industry in prospect, and a public meeting will be called to give a representative of this concern an opportunity to explain his proposition.

Join In Petition.

The Council will join the city of Hamilton in a petition to the Lieutenant-Governor, asking that a percentage of the amusement tax be paid to the municipalities in which the collections are made and that no tax be levied on gasoline for the autos used by police and firemen.

Other Business Matters.

The question of what kind of a bridge is to be put up at Simpson Street, the abutments of which are already built, will be decided at the special meeting.

It was decided to make an attempt to secure a reduction in fire insurance rates after Mayor Kingston had explained that Belleville had been successful in getting a cut of 15 per cent. by submitting to the underwriters a statement of the fire fighting apparatus in use together with figures to show the total loss by fire in the town for the past five years. This method will be followed by a committee consisting of the Mayor and Clerk and Councillor Wiggins, and Reeve Davidson, the latter being chief of the fire brigade.

The reports of Auditors Jenkins and Wilson was accepted and these officials will receive their salaries. Councillors Wiggins, who is chairman of the finance committee to whom the report was referred at the last meeting, said that the auditors deserved credit for their excellent work. They had, he said, done a perfect job.

One of the recommendations of the auditors was that a fire proof safe be procured in which to keep the town's valuable papers.

Clerk McGregor was instructed to ascertain the cost of such an equipment.

Another recommendation of the auditors was that all the employees of the town, except the office staff, be insured under the Workmen's Compensation Act, and the clerk will also find out the cost of this to the town.

The Canine Population.

"So far this year there have been nine dog licenses sold," said Councillor McDonald, "and if there is one dog in this town there are 900."

On the motion of Councillor McDonald it was decided to have the Chief of Police look after the collection of this tax.

"I have been asked by a local resident," said the Mayor, "if the Council would care to sell the Ogilvie building."

The sentiment of the Council was against such a step as the hope still exists that this building may become a more valuable civic asset. It has been leased to the Federal government for an armouries for the past three years and this lease has just been renewed for the same length of time.

L.T.B. SOCIAL EVENING

Many People Attended Supper and Dance at Armouries.

CAMPBELLFORD, March 2.—The ladies of the Duchess of Clarence L.T.B. Lodge held a very successful supper on Friday evening in the Armories. Over two hundred people sat down to a bountiful supper, which was served from 6.00 until 9.00 o'clock. C. W. Palliser as chairman, opened the meeting with a few well chosen remarks. Solos were given by Mrs. Bates and H. Cubitt, several selections by the Campbellford String Orchestra and two very interesting dialogues by Mesdames Shaw, McArthur and Malhoit, and Robert McArthur. After the programme was over, the rest of the evening was spent in dancing.

In Memoriam

Memories are a great heritage; they help to cheer the way over life's cobble-stone roadway; memories of mother, father, wife, husband, daughter, son, sister, brother or friend.

To assist its readers in the preparation of memoriam notices The Examiner has available a selection of two hundred verses appropriate for all occasions.

If you are interested, all possible help will be given on enquiry at the Editorial Department.

Join the Exhibition!

PRISONERS ESCAPE.

Five Free in New Brunswick Jail Delivery.

NEWCASTLE, N.B., March 2.—(Canadian Press.)—Five prisoners, all remanded on charges of theft at Doaktown and Chatham Head, broke out of jail here during Sunday night. Deputy Sheriff Doran had made his nightly inspection at midnight and the escape must have been made between then and daylight. An iron bar, said to have had a flaw in it, was broken and used as a pry to shift the other bars. Blankets were used to lower the prisoners to the ground.

PICTURE GIVEN TO RETIRING MANAGER

Group Photo of Board Presented to Dr. G. A. Hay.

CAMPBELLFORD, March 1.—Rev. James Grier and the Board of Managers of St Andrew's Presbyterian church called at the residence of Dr. G. A. Hay on Friday night and presented him with a handsomely framed group photo of the members of the Board and an address expressing appreciation of the services of the doctor as an official of the church. Dr. Hay has been associated with St. Andrew's church during his long residence here and since the union movement became effective he has been one of the most active workers. When the congregation was reorganized he was elected a members of the Board of Managers and was chosen chairman of that body, holding that position until the annual meeting last month. He resigned then and stepped back into the ranks, his reason being that interest in the work could be best maintained by passing the offices around.

The address commended the doctor highly for the readiness with which he came to the front when the congregation was passing through a crisis and for the diligence and efficiency with which he labored as an official to maintain the high standard that had been set up by the pioneer Presbyterians of Campbellford.

The members of the Board who were associated with Dr. Hay during the past, (a year which proved the most successful in the long history of the congregation) besides the pastor, were: R. J. Allan, secretary; R. N. Morrison, treasurer; Harry Townsend, John S. Wallace, Ernest Haig, Reginald McCulloch, Andrew Govan and W. S. Russell who died during the year. The pictures of all these are included in the group. After the presentation a pleasant social hour was spent and the party was hospitably entertained by Dr. and Mrs. Hay. In the address which was presented to her husband, Mrs. Hay was not overlooked, the members of the Board tender her their thanks for the interest she has always taken and the help she has at all times been ready to give in church work.

CATTLEMAN HURT.

W. W. Kennedy Sustained Fracture in Leg When Animal Bolted.

MILLBROOK, March 2. — W. W. Kennedy met with an accident at the C.N.R. cattle yards on Monday, while preparing to ship one of his pure bred Polled Angus cattle, fracturing one of the small bones below the knee, in his right leg.

Mr. Kennedy was adjusting the halter which tied the animal, when the latter broke loose, overturning the rack and before the owner could be extricated from his unfortunate predicament the fracture had occurred.

H. Lang, who was at the station, drove him to Dr. Turner's hospital, where medical attention was given. No serious results are anticipated but probably four or five weeks will be required for convalescence.

CAMPBELLFORD NEWS.

CAMPBELLFORD, March 2.—Mr. and Mrs. J. Badgeley entertained a number of their Campbellford friends on Wednesday evening at their home, a few miles south of the town.

Miss Florence Archer is working in Hagerman's office this week.

Mr. and Mrs. Jos. Hagerman are spending a few days in Ottawa.

Mrs. F. W. Wood and Miss Helen Wood spent a few days in Toronto last week.

Mrs. Herbert Adams returned to her home in Toronto, after spending the past three weeks with her uncle and aunt, Mr. and Mrs. Luther Denike.

Mr. Ray Hoover spent a few days of the past week with his parents, Mr. and Mrs. J. L. Hoover, Queen street.

Mr. and Mrs. W. Moore of Meyersburg have moved to own and are living on Inkerman street.

Mr. Thomas Slush is spend a few days with friends in Thomasburg.

Allan Bonnycastle left last week for Windsor, where he will reside.

Word was received last week of the death of William Gourlay of Toronto. Mrs. Gourlay was a resident of town for several years, later moving to Toronto.

Mrs. Harry E. Cassan and son, Burrill are spending a couple of weeks with relatives and friends in Windsor.

C.P.R. EARNINGS UP.

MONTREAL, March 2 (Canadian Press).—Canadian Pacific Railway earnings for the month of January $13,470,131, net $1,861,858, increase $1,218,089.

NO DEMAND FOR BY-ELECTIONS

No Political Advantage Because of Government Majority, Ferguson Says.

ANSWERS RANEY

TORONTO, March 2.— (Canadian Press.)—Premier Ferguson in the Legislature to-day, replying to a question placed on the order paper by W. E. Raney, Progressive leader, asking why the government had not filled the seven vacancies in the House before the session opened, read a long statement of reasons. He declared that it was not unusual for a legislature to open with vacant seats. In 1922 the session was held with two vacant seats, although at that time a difference of two on the opposition side would have made a great political change. "That was keeping seats open for political advantage," said the Premier. "There could be no political advantage to any party if we filled the present seven vacancies because the government majority is too large."

The Premier said that five members resigned last fall to go into the Federal campaign. "We could not have had by-elections then because the country was too much interested in the Federal elections. We would simply have added to the turmoil. When that turmoil was over it was too late to have by-elections in several of the vacant ridings because winter had come and there is a general opinion against winter elections in Ontario. Further there was no demand from the vacant ridings for by-elections. I had only one request for an election in any of the seven vacant ridings. To have held elections in any one or two of the ridings would have looked like discrimination. It could not have changed the standing anyway. We think we pursued the proper course in not holding the by-elections."

LEAGUE MEETING WELL ATTENDED

Many Other Activities in Bethany During Past Week.

BETHANY, March 2—The Young People's League on Wednesday evening was well attended. Rev. Poulter took the topic. Several duets and readings helped make an interesting programme. P. C. Brown, the president, resigned owing to his removal from the village, in the near future. Upon motion by Mrs. T. Jackson, and unanimously carried, Bertrand Monk was elected president for the remainder of the year. Impromptu speeches were made by both the new and retiring presidents.

The Ladies Aid of the United church met at Mrs. F. C. Dawe's home on Friday afternoon instead of Thursday afternoon, owing to the wet weather on Thursday. About twenty-five members were present. After the regular business period, a social half hour was enjoyed by all, the hostess serving tea.

Thursday evening the members of St. Paul's Anglican church enjoyed an illustrated lecture on life and travel in India, the speaker being a missionary home on furlough.

On Friday evening the Agricultural and Home Economic classes which have been in session for the month of February with boys and girls of the village and surrounding country in attendance, gave a farewell entertainment in the Town Hall. The hall was crowded to the doors. Speeches, music and dancing were enjoyed until three o'clock in the morning. Byams' three-piece orchestra of Millbrook was present to play for the dance. Refreshments were served by the committee in charge and every one present enjoyed the good time.

A THREE DAYS' COUGH IS YOUR DANGER SIGNAL

Chronic coughs and persistent colds lead to serious trouble. You can stop them now with Creomulsion, and emulsified creosote that is pleasant to take. Creomulsion is a new medical discovery with two-fold action, it soothes and heals the inflamed membranes and kills the germ.

Of all known drugs, creosote is recognized by medical authorities as one of the greatest healing agencies for persistent coughs and colds and other fords of throat troubles. Creomulsion contains, in addition to creosote, other healing elements which soothe and heal the inflamed membranes and stop the irritation and inflammation, while the creosote goes on to the stomach, is absorbed into the blood, attacks the seat of the trouble and destroys the germs that lead to consumption.

Creomulsion is guaranteed satisfactory in the treatment of chronic coughs and colds, bronchical asthma, catarrhal bronchitis and other forms of throat and respiratory diseases, and is excellent for building up the system after colds or flu. Money refunded if any cough or cold is not relieved after taking according to direction. Ask your druggist Creomulsion Co., Limited, Toronto, Ont.

for Tonsilitis

Draw the pain right out of those swollen inflamed Tonsils. Rub the throat with "Ben Gay." Don't use a substitute or imitation, but make sure of quick relief by getting the genuine.

Say "Ben Gay" to your druggist.

164

BAUME BENGUE (ANALGESIQUE)

The Original Baume $1.00

For Free Sample Send 10c. to cover cost of packing and mailing:—

The Leeming Miles Co. Ltd., Montreal.

FARM RESIDENCE A COMPLETE LOSS

Family Awakened By Smoke in Sidney Township Home.

STIRLING, March 2.—The residence of Newton Bird, 7th Concession of Sidney Township, near Oak Lake, was completely destroyed by fire last Friday night, at 1 o'clock. The occupants were awakened by smoke. The fire had made such progress that they were unable to save much of the contents. In the cellar was stored a great quantity of potatoes and apples also a number of skips of bees. By going in an outside cellarway, they were able to save part of the bees, but the potatoes and apples were mostly destroyed. Mr. Bird had been preparing a load of apples for Saturday's market, and having built a fire in the room where he was working, it is supposed an over-heated stove pipe was the cause of the fire.

Mr. Bird suffered the loss of his barn and contents by fire a few years ago, so great sympathy is extended to him in the present calamity. The house was one of the older houses in Sidney, having been built 57 years ago, by Mr. Bird's father, the late James Bird. The family has moved into a vacant house on a nearby farm for the present.

CHANGE IN TRAINS NOT SATISFACTORY

Train From West Through Bethany to Peterboro is Always Late.

BETHANY, March 2. — The change in train service on the C.P.R. in the past week has been anything but satisfactory, so far for this village. The change came but by removing the Port McNichol train and adding two day coaches to the way freight which arrives at this station at 9 a.m. bound for Lindsay. It is scheduled to arrive at 4.15 bound for Peterboro but so far has always been late and on Friday night it was one hour and forty minutes late and a number of passengers for Peterboro sat all that time in the station while a number decided to remain in the village over night and take the early morning train out.

STUDY PROHIBITION.

U. S. Official Urges Creation of Commission For Thorough Study.

WASHINGTON, Mar. 2. (Canadian Press)—The creation of a commission to study the general prohibition question in all its aspects was proposed Monday by Assistant Secretary Andrew of the Treasury Department in charge of dry law enforcement. With both Senate and House preparing to take steps to inquire into conditions under prohibition and with wet and dry organizations engaged in bitter controversy over it, Mr. Andrews declared that he believed the time had come for thorough study of the question in its economic, social and other phases.

OBITUARY.

JAMES HAMILTON.

MARMORA, March 2. — The funeral of the late James Hamilton took place on Friday afternoon, service being conducted in Zion church at 2.30 p.m. by Rev. J. F. Horwood. Interment followed in Zion cemetery. A large number from the surrounding district assembled to pay their last respects to the deceased.

MRS. WILLIAM HUTCHINSON

NORWOOD, March 2—Mrs. William Hutchinson, another of the old residents of this district, was laid to rest in the Norwood cemetery on Friday afternoon last. The deceased who was 80 years of age, lived for a number of years in the village where her husband (the late William Hutchinson) conducted a shoe shop Some years ago he gave up business in the village and purchased the farm now owned by Mr. John McNaughton after which, he with his family moved to the district near Westwood, where Mrs. Hutchinson passed away on Wednesday morning last. Three sons and on daughter are left to mourn the loss of a kind and loving mother. The service at the home was taken by Rev. Mr. Archibald of Keene and at the cemetery by Rev. T. M. Wesley of Norwood.

SEWING CLASS GIRLS ENTERTAIN FRIENDS

Successful Party in Town Hall—Enjoyable Time Spent.

WARSAW, March 2.—The sewing class girls gave a party on Tuesday evening. Each girl invited one friend. The boys of the agricultural class were invited and each of them might bring a friend. The instructors were there

The bareness of the Town Hall was relieved by large curtains. Mr. Currie kindly consented to act as chairman and in his address he spoke of the work of the class, of these classes and regretted that they were all held during school hours, as he would like to have attended some.

The program included "How do you do?" by the girls; recitations by Mr. W. S. Anderson, Gwendolyn McQuaig, Evelyn McMurray, Nellie Bullock; songs by Mr. Rufus Payne and Mrs. O. McIlvena; duet by Misses Willa Darling and Nellie Bullock, and community singing led by Mrs. George Taylor. Mr. Saeger spoke of tthe work of the class. Some of the scholars showed a great interest in their work. His regret was that there were not several more.

Mrs. D. Miller spoke of the work of the millinery and sewing classes and expressed the hope that when chances come to hold short course classes here they will be accepted.

There was one contest on naming automobiles. Partners for lunch were found by names of things found on a farm.

PASSENGER TRAIN STALLED IN DRIFT

Monday's Storm Worst of Season Around Lindsay.

LINDSAY, March 2.—This district was visited by the worst snow storm of the season Monday morning, and as a result the C.N.R. had its first problem of the winter in keeping the lines clear for traffic. The passenger train from Coboconk, which is due here at 10.10 a.m., was stalled in a huge drift at Victoria road, and a number of plows were sent out from the local yards to open up traffic. The train had not reached Lindsay at 6 o'clock last evening.

Reports from the eastern end of the division conveyed the information that the Madoc line was stormbound for three hours, and that only the good work of the plows prevented a complete tie-up of the service.

Railway officials declared that this storm was the most severe in years. Pratically every plow in the service was brought into action. If a windstorm follows, the cuts will fill in rapidly completely demoralizing the service.

Restored Strength and Former Good Health.

Quebec Lady Was Weak, Excessively Nervous, Depressed and Weighed Down With Lumbago

Mrs. E. Boyd Took Three Weeks' Treatment of Dodd's Kidney Pills and Amazing Results Followed.

DUNANY, P.Q., March 1.—(Special).—That Dodd's Kidney Pills brings back health and strength is proved by the following statement from Mrs. E. Boyd, who resides at Dunany.

She writes:—"I took your Dodd's Kidney Pills because I was weak and excessively nervous. I was unable to work without feeling depressed, was also weighed down with lumbago and had no appetite. It has only taken a few weeks' treatment of Dodd's Kidney Pills to restore my strength and courage and former good health."

This statement speaks for itself. Ninety per cent. of the ills from which women suffer come from weak or diseased kidneys. They are the organs that strain all the impurities out of the blood. If they fail to do this, the impurities remain in the blood and are deposited all over the body.

Buy a box today. 50c from all druggists or The Dodds Medicine Co., Ltd., Toronto 2, Ont.

WEALTHY SONS GET 6 TO 12 YEARS

NEW YORK, March 2. — John Hardman, grandson of the founder of the Hardman Piano Company, and George Dillon, son of wealthy parents of St. Louis, were Friday sentenced from six to twelve years in Sing Sing, by Judge Nott, in general session court, for robbery.

STRENGTH-SAVING

Nowadays nearly everyone is impressed with the health-building and strength-saving merit of

Scott's Emulsion

of invigorating cod-liver oil. Millions of bottles are sold every year. A very little used regularly daily builds health and helps keep the body in strength.

Scott & Bowne, Toronto, Ont. 25-31

RED ROSE TEA "is good tea"

And because you like good things you'll like Red Rose.

SOUTH MONAGHAN CLUB'S ICE PARTY

Young People Drove To Millbrook Rink.

BAILIEBORO, March 1. — On Wednesday evening the members of the South Monaghan Young People's Club held a skating party, and several sleigh loads of the young folks from this district drove over to Millbrook, to enjoy a night's skating on the Cosmos Rink.

The ice was in excellent condition for skating, while the bright moonlight night made the event most successful.

Among those who took in the skating party were Misses F. Barnard, L. and E. Perrin, V. White, L. Stutt, S. Rutherford, F. Bonneycastle, F. Telford, M. Dawson, E. Donaldson, E. Tate M. Emberson, E. Huggins, Miss Weir, H. Staples, D. Hall; Messrs. J. Pue, H. Dawson, E. Eagleson, R. and D. Rutherford, F. Barnard, H. Campbell, M. Wood, I. Muskrat, W. Johnston, F. Wood, G. Morrison W. Waterman, C. Rowland, W. and C. Hall, E. Hutchison, G. Gainer and others.

Members of the Centreville Presbyterian Church attended the joint meeting with members of the Millbrook Presbyterian Church on Monday last, to decide and to talk over the matter of giving a call to a pastor for the Centreville and Millbrook Presbyterian Churches.

CORRESPONDENCE BETWEEN PREMIER

(Continued from page one.)

with the head of this company as a minister of the crown it is not only dangerous but a highly improper practice.

"Secondly, there is the case of sales to independent contractors who have secured their contracts by public tender and are ordinarily entitled to buy supplies where they wish. There could be nothing inherently or legally improper where the Lyons Fuel and Supply Co., sells under such circumstances. Yet there is the opportunity for those desiring to direct criticism at the minister or the government to cast suspicion or such tarnsactions and it is better in the public interest that such sales should not take place.

"Thirdly, there is a phase of the subject where the Lyons Fuel and Supply Co., have been doing business with lumber companies and mining organizations over a long period of years. I think no one would suggest that these business relations should be severed. They began before the minister occupied any public position and will doubtless continue on strictly business basis whether he be minister or not. Yet Mr. Lyons, keenly sensitive of his personal honor feels that in view of active criticism intended to injure both him and the government he should no longer continue in a position that makes these activities possible."

Mr. Lyons supplemented his letter with another statement delivered with some feeling. There were "cunningly devised questions" put on the order papers, he said, intended to create suspicion that he had "corruptly sold supplies to those that had contracts with the government."

In Committee

"When the members of this house know the true facts, and I suppose they will come out in the public accounts committee," declared Mr. Lyons, "they will know that my business has suffered and suffered substantially since I became a minister of the crown."

He pointed out that it was possible for some to carry on their business, notably the legal profession, "but when your humble servant tries to carry on his business he has to carry this load of suspicion. I know a great deal of it is politics, of course, and I accept the situation gracefully."

Mr. Lyons remarked that he would be on the job until the end of the session, probably, and in the interval he will turn in a report on the department which I believe will be a creditable showing for myself and a creditable showing for the department."

"There will be a time," he concluded with some emotion, "when the honorable members who spread this propaganda will come to know that what I say is true."

Insinuations?

When Mr. Lyons sat down, Hon. Charles McCrae rose to tell the house that if Mr. Lyons were making any insinuations as the outside dealings of members while they were in the house, these insinuations most emphatically didn't apply to him.

W. E. Raney: "Let us have something specific. Mr. Lyons has either said too much or too little. He should give names."

The Speaker: "The member said that these things would come out later."

Mr. Raney: "But the insinuation has its effect immediately."

Rub It On At Bed Time

For Deep Chest Colds

All colds should be treated with vapors, for vapors alone can carry the medication DIRECTLY to the air passages and lungs.

Vicks is a "vapor" treatment in salve form. For deep chest colds you first apply hot wet towels over throat and chest to open the pores, then massage briskly with Vicks for 5 minutes, spread on thickly and cover with a flannel cloth.

Vicks not only penetrates like a poultice or plaster, but the ingredients, vaporized by the body heat, are inhaled all night long.

This double action usually checks the most stubborn cold overnight.

VICKS VAPORUB

OVER 21 MILLION JARS USED YEARLY

STILL LEFT FOR SALE

4 Mackinaw Coats;
1 Gray Robe;
6 Horse Blankets;
2 stiff tooth Cultivators, slightly used;
1 second hand Scale;
1 second hand Gas Engine, 2 1-2 h.p.
2 second hand Cream Separators;

Also a full line of new machinery. Farms and City Property for Sale.

R. C. HEARD

379 WATER ST.

PHONE 1329

Results Count!

Get Yours With Classified Ads

THE short cut and the saving way to desired results in easily achieved through Examiner Classified ads. They hasten action, bring good returns and cost little.

Telephone 1600—we send for your copy

EXAMINER

The Evening Examiner

PHONES—Editorial 1601. Business Office, 1600. Private Branch Exchange to all Departments.

The Examiner is a member of the Audit Bureau of Circulation.

The Daily Examiner, published every lawful evening, by The Peterborough Examiner, Limited. Office, 419 George street. $6.00 per year, delivered in city; out-of-town subscribers by mail, $4.00 a year.

The Weekly Examiner, published every Thursday. Subscription price $1.50 a year.

J. R. REPRESENTATIVES

Special U. S. Representatives—W. H. Stockwell, 629 People's Gas Building, Chicago, Ill.
New York—Chas. F. Miller, 225 Fifth Avenue.
Advertising Rates on application.
R. M. GLOVER, Managing Director.

TUESDAY, MARCH 2, 1926.

PROTECTING THE PEDESTRIAN.

The intimation that something may be done in the interest of pedestrians who have to walk on Provincial highways will be welcomed.

Up to the present there has been no attempt to provide footpaths along such roads for pedestrians, and the omission to do so has been the cause of numerous accidents.

Despite the prevailing idea that the Provincial ideas were made for the exclusive benefit of motorists, many people are compelled to make their way along these roads on foot, and they never venture out, especially at night, without jeopardizing life and limb.

It should be possible to provide a footpath without greatly adding to the cost of road construction, and the wonder is that the public has not stirred up an agitation over this matter that would compel the authorities to take some notice of the fact that there are a few people left who have to depend upon their feet as means of transportation.

The question should not be allowed to drop now that it has been brought to the attention of those responsible for road construction in the Province.

THE SQUARE DEAL.

A feature of the Rotary Club's work about which the public knows little or nothing is that touched upon by Rotarian Geo. A. Gillespie at yesterday's meeting of the local club in regard to better business methods.

The effort being made by Rotary to carry the Golden Rule into every-day life has possibilities of great value to the world, in view of the fact that the organization has now clubs in thirty-two different countries.

It does not take a vivid imagination or an excess of enthusiasm to see that from such an organization, once it has succeeded in showing its members that the responsibility of carrying out this policy is an individual one, much can be expected.

The doctrine of a square deal is, of course, not a new theory, but there is something fresh and appealing in the idea of a world organization of professional and business men fired with the idea of carrying out that doctrine in their relationship with their competitors, with their employees and with their customers, clients or patients, as the case may be, and of endeavouring not only to follow the Golden Rule themselves but of inducing by their example others to adopt the square deal slogan.

ANOTHER WAR VICTIM.

The Great War, even though the last shell was fired more than seven years ago, is still claiming its victims.

The funeral of John C. Smith this afternoon was a sad demonstration of the truth of this statement.

He was one of the first men to enlist in Peterboro for overseas service, joining the first quota of the 24th Field Battery and training at Valcartier with the first Canadian contingent.

As a member of the 4th Battery, C.F.A., C.E.F., he went to France with the 1st Canadian Division, being gassed at the Second Battle of Ypres, where the Germans first launched their gas attacks.

As a result of that experience he developed tuberculosis, and on his return to Canada there was a long series of negotiations with the Pension Board before it was finally conceded that his disability was the result of overseas service, the case illustrating the fact that many war victims have difficulty in securing the recognition that their service and condition justifies.

John C. Smith's name must be added to the long list of Peterboro's war dead. He not only contributed his life, but long years of illness to the Empire's cause, and will be mourned by many Peterboro returned men as a gallant fighter and a good comrade. Particularly will he be missed by the originals of the Great War Veterans' Association, inasmuch as he was one of the founders of the Peterboro branch.

CANADIAN INSURANCE.

It is interesting to note that the Canadian Manufacturers' Association has advised its members to keep their insurance in Canadian circles as far as possible, especially in view of the fact that the manufacturers have more than once been accused of inconsistency in this respect.

The need of supporting Canadian institutions is revealed by the figures in regard to fire and casualty insurance in Canada, which shows that in 1924, the last year of published record, over $73,000,000 in premiums was collected from Canadian policyholders by 229 companies, of which only 14 are purely Canadian companies operating with Canadian capital. These Canadian companies transacted only $6,573,000 in premiums, or 9 per cent. of the total.

Canadian policyholders were taxed during 1924 approximately $2,200,000 on their premiums paid on fire and casualty insurance, an amount equal to more than 33 per cent. of the total business transacted by purely Canadian companies.

Domestic companies in the life assurance field are very strong, and many companies, such as the Sun Life, Canada Life, etc., are household words the world over, and while a substantial life business is being transacted in Canada by British and foreign companies, purely native institutions remain in the ascendant and maintain a firm grip on the business of the country.

In fire and casualty insurance there remains to be done a great deal of work in educating the public in a movement to support native institutions and enable the Canadian companies to participate in the $73,000,000 of home business available.

THE "MARKET BASKET."

There have been many schemes to offset the effects of inflation and deflation. The "stabilized dollar," the purchasing value of which would remain always the same is one plan with strong advocacy, though many economists regard it as impracticable, says the Hamilton Spectator. In the case of wages, the cost of living is, more or less, the determining factor. Rates rise or fall according to official index numbers, but it is admitted that the present method is not entirely satisfactory, either from the point of view of the employer or the employee. In order to obtain more accurate approximation to actual conditions, an experiment is being carried out in the city of Philadelphia, with the slogan "the full dinner pail." That old political rallying cry takes on a new significance as applied to industrial relationships. The Philadelphia Rapid Transit Company announces that wages will henceforth be based on the cost of necessities, with a comfortable margin over. To ascertain just what these living costs are, the workers will be divided into classes, and the prevailing cost of food, clothing, rent, etc., will be taken as a basis for fixing the pay for each division. Every year a new revision will be made, according to whether living costs have risen or fallen; but in the event of a variation of 10 points or more from the "market basket" index, continuing over a period of three months, it is agreed that a special overhauling of wage schedules will be made. To keep a constant check on prices a monthly investigation of living costs is provided for.

Commenting on the plan, the Wall Street News wonders how it would work out in manufacturing, where employer incomes are regulated by supply and demand. "If business be poor and profits low in the steel industry," it is observed, "wages come down. If business be active and employment fairly full, competitive bidding for labor acts to carry rates upward. Still, the Steel Corporation, for one, has made much of the living cost factor in its various increases of common labor wages since 1913, and it may be that, provided the Philadelphia venture proves its practicability, the market basket idea will set new marks rendering a truly scientific slant to the perplexing problem of wage fluctuations."

SHOULD WE PREVENT OR PAY?

It was pointed out recently in London, England, that no fewer than fourteen forms of Poor Relief were in operation in that city, extending from infancy to old age. They became effective gradually as interested parties saw the need of giving public assistance here or there, and brought pressure to bear on the public Treasury. In the country as a whole legislation has been enacted to provide for almost every conceivable form of social work. The same thing has been done on a smaller scale in many other countries, as need arose, particularly in those countries where class distinction prevailed and a line was drawn sharply between rich and poor, where the rich became richer and the poor poorer.

Under such conditions recourse to these remedies was inevitable. But what about a country like Canada, where every man has an equal chance, where opportunity is wide open to all? Is there necessity for drifting into a state of affairs which eventually will call for a multitude of laws, Federal, Provincial, municipal, to provide means for the underprivileged, the unfortunate and the thriftless? So long as such classes exist they must be provided for, but the question is: To what extent is it necessary for them to exist? Cannot they be kept to a minimum with due foresight and proper safeguards, to their own benefit and that of the country as a whole?

The time to consider this is now, at the threshold of the country's development—to consider whether we are to allow ourselves in the course of time to decline into the status of European countries and take up social problems as they arise, to anticipate them by legislation which will be in force when they arrive, or to take all possible means to circumvent them.

The problem is economic as well as social. It seems easy to let things drag and then call upon the Government to make good the defects in human nature. But we forget that the Government is the people, that Government funds are made up of contributions from the people, that every dollar spent adds to the public taxes. Nor does it help matters to imagine that the wealthy pay the taxes. Most taxes can be passed on, included in costs of commodities or services, ultimately finding their place in the living expenses of the man on the weekly payroll. In shifting a financial burden to the Government we are merely assuming it in another form.

The important point is whether a program based upon foresight is not preferable to one devised to meet preventable conditions; whether these conditions cannot be avoided by maintaining a fairly high average level of wages, with inducements toward personal thrift and provision for emergencies and old age; whether the country would not be better off in the long run if employers in general committed their employees to a policy of investment; whether, if the Government is going into social legislation, it would not be well advised to help people to help themselves, by compulsion if necessary; whether the Government annuity system, already well established, could not be made more popular among persons starting out in active life; whether the holding of Government bonds could not be popularized among persons of limited means.

It is not altogether the isolated incident that counts, but the adoption of a well-understood policy running through our business and Governmental plans, to make every man the master of his own fortune, be it big or little, by directing his thoughts into well-defined and constructive channels. For, after all, the man who fails in a country like this, given health and a fair amount of training, is usually he who "intends to" until it is too late.

Is it possible for Canadians to look beyond the rim of the immediate circle and rise to the demand of a national community spirit calling for broad leadership in the interests of a contented, prosperous population?—The Globe.

EDITORIAL NOTES AND COMMENT.

According to some people's viewpoint, the worst feature about the episode in which a girl bathed in a tub-full of wine was that she was committing a breach of the prohibition law.

The St. Catharines Standard comes out with the timely reminder that no matter what the weather may be in March, May 24 is less than three months away.

Mr. Ferguson is as silent in regard to his rumoured liquor policy as he is about the seven unrepresented ridings. And now they even say there is a connection between the two questions.

The best way for a Canadian to feel better about his income tax is to compare it with the British levy.

Peterboro music-lovers should keep the annual concert of the Peterboro Male Voice Choir in mind. Here is a community organization deserving of general support.

The Globe asks, "Who is running the affairs of Ontario anyway?" Well, we could name seven constituencies that are not having anything to do with it anyway.

— RADIO — PROGRAMS

BEST PICK

KYW (536) Chicago, Ill. 6—Orchestra. 8—Musical. 9—Variety. 1—Insomnia Club.

KGO (361.2) San Francisco, Calif. 6—Concert. 8—Vocal and instrumental. 10—Dance program.

WCAU (278) Philadelphia, Pa. 7:30—Musical. 8:35—Play, "Modesty." 10—Vocal. 10:30—Orchestra.

WJZ (455) New York City. 7:30 — U. S. Marine Band. To WRC (469) and WGY (379.5). 10:45—Orchestra.

KTHS (374.8) Hot Springs, Ark. 9—Classical. 9:30—Organ. 9:50—Quartet. 10:30—Dance concert.

EASTERN TIME

WEAF (492) New York City. 4—Ray Nichols orchestra. 4:30—Helen Ketsinger, soprano. 4:45—"Modern European Fiction" by Dorothy Brewster. 5—Vincent Lopez and orchestra. 6—Dinner music. 7—Synagogue services. 7:30—Chamber Musicale. To WJAR (305.9). 8—"Mystery Merrymakers." To WEEI (476), WTAG (268), WCAE (461.3), WWJ (352.7), WJAR (305.9), WOO (508.2), WOC (484), KSD (545.1), WCCO (416.4), WCAP (469), 8:30 — "Davis Saxaphone Octette." To WOO (508.2) WCAE (461.3), WSAI (325.9), WGR (319), WTAG (268), WEEI (476). 9—"Ipana Troubadors." To WEEI (476), WCAP (469), WWJ (352.7), WCCO (416.4), WGR (319), WSAI (325.9), KSD (545.1). 10 — "Roxy and His Gang. To WEEI (476), WTAG (268), WCAP (469). WWJ (352.7) WGN (302.8), WJAR (305.9), WTIC (348.6). 11—Rughie Barrett and orchestra.

WWJ (352.7) Detroit, Mich. 6—Concert.

WCX (516.9) Detroit, Mich. 6—Orchestra. 10—Red Apple Club.

WIP (508.2) Philadelphia, Pa. 6:15—Orchestra. 8:15—Band. 10:30—Orchestra.

KDKA (309) Pittsburg, Pa. 6:30—Concert. 8:30—Sacred songs. 9—Concert. 11:35—Orchestra.

WADC (258) Akron, Ohio. 6:30—Concert. 8—Orchestra. 9—Studio.

WBAL (246) Baltimore, Md. 6:30—Orchestra. 7:30—Vocal. 8—Musical. 9—String trio.

WBZ (333.1) Springfield, Mass. 6:30—Orchestra.

WCAE (461.3) Pittsburg, Pa. 6:30—Concert. 10—Musicale. 11—Theater program.

WGHB (366) Clearwater, Fla. 6:30—Orchestra. 8:30—Vocal. 11:45—Frolic.

WJR (517) Detroit, Mich. 7—Entertainers. 9—"Michigan Night."

WEAR (389.4) Cleveland, Ohio. 7—Vaudeville. 8—Studio. 11—Orchestra.

CKCL (357) Toronto, Canada. 7—Musical. 9:30—Variety. 10:30—Orchestra.

CKAC (410.7) Montreal, Can. 7:15—Concert. 10:30—Orchestra.

WRNY (258.5) New York City 7:20—Violin. 7:45—Orchestra. 8:30—Vocal.

WRC (469) Washington, D.C. 7:30—Concert. 10:30—Orchestra. 11:30—Organ.

CENTRAL TIME

WHAS (399.8) Louisville, Ky. 4—Feature. 7:30—Concert.

WBBM (226) Chicago, Ill. 4—Feature. 8—Orchestra and soloists. 9—Variety.

KFAB (340.7) Lincoln, Neb. 5:30—Concert.

WOC (484) Davenport, Ia. 5:45—Chimes. 10:30—Musicale.

WMAQ (447.5) Chicago, Ill. 6—Organ. 8:30—Musical.

WOAW (526) Omaha, Neb. 6—Instrumental. 6:50—Orchestra. 10:30—Orchestra.

WCCO (416.4) St. Paul-Minneapolis 6:15—Concert.

WFAA (476) Dallas, Tex. 6:30—Orchestra. 11—Instrumental.

KFNNF (266) Shenandoah, Ia. 7—Concert.

WHB (365.6) Kansas City, Mo. 7—Organ. 8—Musical varieties.

WMBB (250) Chicago, Ill. 7—Vocal. 8—Orchestra and soloists.

WQJ (447.5) Chicago, Ill. 7—Concert. 9—Orchestra and soloists.

WQJ (447.5) Cincinnati, O. 7:30—Classical. 8—Minstrels. 9—Concert.

WHO (526) Des Moines, Ia. 7:30—Orchestra. 8—Variety. 11—Orchestra.

KPRC (296.9) Houston, Tex. 7:30—Orchestra. 8:30—Studio.

WCBD (344.6) Zion, Ill. 8—Vocal and instrumental.

WEMC (286) Berrien Springs, Mich. 8:15—Piano.

KLDS (441) Independence, Mo. 8:15—Concert. 12—Organ.

WORD (275) Chicago, Ill. 9:15—Studio.

WSM (282.8) Nashville, Tenn. 10—Frolic.

WKRC (423) Cincinnati, Ohio. 10—Dance program. 10:30—Organ. 11—Entertainers

WDAF (365.6) Kansas City, Mo. 11:45—Frolic.

MOUNTAIN TIME

KOA (322.4) Denver, Colo. 6:30—Concert.

CFAC (435.8) Calgary, Can. 8—Studio.

KSL (300) Salt Lake City, Utah. 8—Musical. 9—Dance music.

PACIFIC TIME

KGW@ (481.5) Portland, Ore. 6—Concert. 10—Dance music.

KPO (428.3) San Francisco, Calif. 6:40—Orchestra. 8—Studio. 9—Musical. 10—Orchestra.

KNX (337) Los Angeles, Calif. 7—Musical. 10—Feature.

KPSN (315.6) 8—Concert.

KTBI (294) Los Angeles, Calif. 8—Band.

VOICE OF THE PEOPLE.

THANKS FOR VERSE

The Editor of The Examiner.

Dear Sir, — Sanitary Ice thanks those who have contributed in verse or otherwise, articles that might be used for publication. The writers not having given their names, we are not in a position to thank them personally or through the mail. However, we beg to say that they will be used later on as we feel that the present time is not opportune.

Respectfully yours,
Sanitary Ice Supply.

CHILDREN'S AID

To the Editor of The Examiner.

Sir,—One of the high officers of the Children's Aid Society said the other day that there was no doubt that the Society would have a deficit this year. Revenues are falling off because they are going elsewhere. Some of these under-privileged children are being pampered up and it would be better if the money went to the two children's aid societies for sad cases like that in Dummer. Such cases cost a lot of money for expenses and if the work has not the money it can not be done. We do not ask for what you are spending on other good work but only what it costs for shouting. That would help wonderful. T.D.J.

You made it 36,000— Now make the 1,500!

KING AND QUEEN WITNESSED EXHIBIT

Paintings of Late John Singer Sargent Were on Display.

LONDON, March 2. (Canadian Press).—King George and Queen Mary yesterday visited the memorial exhibit of paintings of the late John Singer Sargent. The exhibit has been open at Brulington House for more than a month. There are some six hundred pictures by the noted painter, gathered from all parts of Europe.

TUESDAY

The Spirit of Life.

Read Jn. 6:48-59. Text: 6:56. He that eateth my flesh and drinketh my blood abideth in me, and I in Him.

Meditation— This very concrete symbol is coupled with words which emphasize that they are symbols. "The words that I have spoken unto you are spirit and are life." Jesus used the vivid impression made up on them as they ate the paschal lamb and drank the ceremonial wine and said in arresting phrase, "Except ye eat this flesh and drink this blood ye have not life in yourselves." He spoke in terms of the first century physiology. They thought of the body as the instrument of the life and of the blood as the life. If you eat this flesh of the lamb you incorporate it in your own body, and as you partake of the blood you incorporate the spirit, the life with your own life.

Prayer—O Thou who art our life and our light. Help us not to stumble at Thy words, coming to us clothed in the experiences of long ago. Help us not to miss the perfect insight of his parable. Help us to live them every day until the shadows lengthen and we are called hence to be with Thee. Amen.

(Copyright, 1926—F. L. Fagley).

WISE AND OTHERWISE

The trouble seems to be that we would like to have things as we want them instead of as they should be.

We've tried so hard, and yet we cant' see how people consider a saxophone a plaything.

Don't worry if you haven't much. Think of how little you have to get to improve your situation.

One of the greatest advantages of having a home of your own is you can get some oysters in your oyster stew.

You can't put anything over on the modern girl. Hit her and she hits back. Kiss her and she kisses back.

A piano doesn't cost so much as an auto and besides it never gets stalled on a country road.

A boss leads a hard life. Some of the men under him haven't a hit more sense than he has.

TRY THIS ON YOUR FIFE: You Can Play With the Scales On a Perch if You Wish, but Where Is the Guy Who Can Tuna Fish?

WIFE: You mean to tell me that you put your hands in the fly-paper on purpose?

HUSBAND: That's my story, an' I'm gonna stick to it.

Next time you split your sides laughing, run around till you get a stitch in 'em.

** Official mail reports said re- **
** cently, "Cold Holds Up **
** Planes." And here we've **
** thought it was the engine and **
* the propellor. **

If you want to get behind the bars stand in front of one.

"Is soup upon the bill of fare?"
He questioned, 'mid a cough.
"It was," the waitress snapped reply,
"Until I wiped it off."

A THOUGHT FOR TODAY

SIXTY MINUTES.

Sixty minutes from now an hour will be gone in the nevermore. It will have started ripples on the waters of time that will spread through all eternity. One may cause counter waves to act against them, but one may never cancel their force.

FABLES IN FACT.

POP BOUGHT A SECOND-HAND AUTO COMMA AND THE WHOLE FAMILY THREW A FIT PERIOD MOTHER FOUND THIS FAULT WITH IT DASH AND BROTHER COMPLAINED OF SOMETHING ELSE PERIOD HOWEVER COMMA FATHER SEEMED PRETTY WELL SATISFIED HIMSELF COMMA SO HE KEPT THE BLAMED CAR COMMA AND RAN IT COMMA AND RAN IT COMMA AND RAN IT PERIOD THEN CAME THE LAST STRAW PERIOD ONE BRIGHT DAY THE CAR STARTED KNOCKING ITSELF PERIOD

(Copyright, 1926, NEA Service, Inc.)

CATTLE, GRAIN AND PRODUCE

Peterboro—Toronto—Montreal Winnipeg

TORONTO LIVESTOCK.

TORONTO, March 1.—Export heifers were quite steady at $7.20 to $7.50. Short-keep steers were $7 a cwt. Butchers' cattle were a little firmer and a bunch of scarcely good 860 lb. mixed butchers sold at $6.60 a cwt. The top price on export steers was $8.25 a cwt., same as last week. One load of 1,000-lb. feeders sold at $6.30 and a load of 700-lb. stockers at $5 a cwt. Kennedy & Co. got about 200 exports this morning and Rogers & Maybee about twice that number. Export bulls were $5 to $5.75 a cwt. Butchers' cows were again steady and fewer on sale. Good average handyweight butchers were $7.25 a cwt. Baby beeves sold at $8 to $9 a cwt.

Calves were unchanged and the market was again good, with choice calves 13½ to 14½ cents a pound; good calves up to 13 cents and medium 9 to 12 cents a pound.

The quality of lambs was again poor and a bunch of rangy lambs not f.o.b. sold at 13 cents. A few good lambs sold at 13½ and 14 cents a pound. Fair sheep, but heavy sold at 7 cents a pound.

Only about 1,000 hogs were for sale today and the prevailing opinion favored a steady market of $13 a cwt. f.o.b.

Current Quotations.		
Choice heavy steers	$8.00	$8.35
Fair to good steers	7.25	7.75
Baby beeves	8.00	10.00
Choice handyweight butchers' cattle	7.00	7.25
Good handyweight butchers	6.25	6.75
Med. handy butchers	5.75	6.00
Com. handy butchers	5.00	5.50
Good to choice 950 to 1,000-lb. feeders	6.25	6.75
1,000-lb feeders	6.50	7.00
Fair to good light feeders	5.00	5.50
Choice butchers' cows	5.50	6.50
Fair to good cows	4.50	5.50
Common butchers' cows	3.25	3.75
Canners	2.25	2.75
Export bulls	5.00	5.75
Bologna bulls	3.50	4.25
Springers, choice	70.00	100.00
Springers, common	40.00	50.00
Lambs, choice	13.75	14.00
Heavy sheep and bucks	5.00	6.00
Sheep, choice	8.00	8.50
Calves, good	13.00	14.50
do medium	10.00	12.00
Do., common	8.00	9.00
Do., grassers	5.00	5.50
Hogs, f.o.b.	12.90	13.00
do. fed and watered	13.50	13.65
do. off cars	13.90	14.00

CHICAGO GRAIN

CHICAGO, March 1 (Canadian Press).—Whirled downward by a storm of selling, the wheat market today suffered a fall of as much as 6 7-8 cents a bushel and carried down other grains as well.

Unofficial estimates that the amount of wheat held on United State; farms is much larger than has generally been supposed was among the chief factors which brought about the general rush to sell. Contributing also was a violent setback of stock market values in Wall Street.

A semi-demoralized close resulted in the wheat market, with prices at virtually the day's bottom level, 3 1-2 to 6 7-8c net lower. May (new) $1.58 3-4 to $1.59 and July $1.40 1-8 to $1.40 1-4. Corn finished 2 3-8 to 2 7-8c off; oats 1 to 1 1-8 to 1 1-2c down and provisions varying fr. 7 to 10 cents decline to 12 cents advance.

A big share of the selling in the wheat market was ascribed to one of the largest speculators here. He is credited with having been the owner of a huge line of wheat and the fact that he has a considerable following of smaller traders did much to render the market unstable when talk spread that he was letting go of his holdings.

In the stampede to sell, the fact was also practically ignored that the average of the private estimates of farm stocks of wheat, 91,000,000 bushels, is the smallest since 1895, and that the estimated aggregate domestic supply is likewise the smallest in some years.

MONTREAL GRAIN AND PRODUCE.

MONTREAL, Que., March 1.—(Canadian Press). — The export train in grain in the Montreal market today was reported dull, there being no firm bids in the market from foreign buyers for any line. The domestic demand was also limited and the tone of the market for oats was weaker at a decline of one cent per bushel with car lots of No. 2 Canadian Western in car lots quoted at 59c, No. 3 C.W. at 55c and No. 1 at 52c.

Owing to the weakness in the cash wheat situation and the break in prices of contract grades of 5 3-8 to 5 1-2 per bushel at Winnipeg the local flour market for spring wheat grades was weaker and prices were reduced 20c per barrel. The demand was restricted, the volume of business done was small. Car lots of first patents were quoted at $3.70; second patents at $8.20 and strong bakers at $7.80 to $8 per barrel.

A weaker feeling developed in the market for fresh eggs and prices for fresh extras and firsts were reduced 1c per dozen. There was a good demand for supplies and a fairly active trade was done in a jobbing way with sales of extras at 42, firsts at 38, an seconds at 32c per dozen. There was no change in the condition of the market for storage eggs, prices being about steady with a small business passing. Receipts today were 773 cases.

A moderate amount of business was done in potatoes and the tone of the market was about steady with Quebec varieties quoted at $2.75 per bag of 90 pounds, ex-track.

The tone of the market for beans emains steady with a small business passing in car lots of choice handpicked lots at $2.45 per bushel, and in smaller quantities at $2.65 per bushel.

A pronounced strength prevailed in the market for butter and prices scored a further advance of 3-4c per pound, with sales of Township No. 1 pasteurized creamery selling at 45 1-2 cents per pound. Receipts today were 24 pacakges.

The trade in cheese was quiet and the market was without feature. The undertone being firm with current receipts quoted at 19 1-4 to 19 1-2c per pound. Receipts today were 70 boxes.

WINNIPEG WHEAT

WINNIPEG, March 1 (Canadian Press).—Weakness in United States markets, which caused loals "longs" to liquidate, resulted in drastic declines on the wheat market here today. Record low marks were reached, closing quotations registering losses of 5 1-2c with May at $1.46 1-8; July at $1.4, and October at $1.29 3-4. There was general selling during the sesion, and the buying support was exceptionally poor. All markets an into stop-lossselling while exporters and millers were out of the pit.

After opening fractionally lower, the market rallied little but with the publication of te United States farm reserves, whih traders considered bullish, weaness quickly developed. Snow's eport placed the United States farm reserves at 96,428,000 bushels.

Coarse grain makets reflected the decline in wheat prices, and all markets fell to new low levels. Trade was again ght.

STERLIG RATES

MONTREAL, March 1 (Canadian Press). — Sterlig exchange rates were quoted her today as follows:
Sterling demand $4.87 5-8.
Sterling cable $4.88 1-8.

EGG MARKETS

OTTAWA, March 1 (Canadian Press).—Receipt throughout the East an Prair Provinces are reported as heavr and markets are easy as a conseuence.

Toronto—Lod receipts are increasing with cantry shippers paying extras 34, fsts 30, seconds 24, and making sale extras 38, firsts 34, seconds 28.

Montreal—Eg market continues active for ensumptive wants. Wholesale fresh extras 42 to 43, firsts 37 to 38 pullets 34 to 35, seconds 31 to 3. Dealers paying country shipper delivered extras 38 to 40, firsts 33 to 34, seconds 28 to 31.

Winnipeg—Eg receipts show an increase for theweek and the market is lower Dealers quoting country shippers extras 35, firsts 30, seconds 22. Jbbing fresh extras 42 to 44, fxsts 8, seconds 32.

Had 43 Boils And Carbuncles At One Time

Mr. Claud Melanson, Castleford, Ont., writes:—"In regard to your remedies I have to say that B.B.B. was the only medicine I could get to relieve me of my boils and carbuncles.

I had forty-three at one time, and my doctor told me to take

Burdock Blood Bitters.

The first bottle I took gave me such great results that I took three more, and after I had used them I was completely relieved of my boils and carbuncles."

Put up only by The T. Milburn Co., Limited, Toronto, Ont.

In "Turrets" there are "poker hands"
And any 52
Will bring a very handsome pack
Of Playing Cards to you.

TURRET
MILD VIRGINIA
CIGARETTES

20 for 25¢

Save the "POKER HANDS" that are packed with TURRET Cigarettes

Insist on Full Value!

"SALADA" TEA

T14

Cheap tea is poor satisfaction.

CHAMBERLAIN PLEADS FOR FREE HAND FOR BRITISH DELEGATE TO MEETING OF THE LEAGUE COUNCIL

Secret Conference With the League of Nations Committee of House of Commons.

NO COMMITMENTS

League Would be Paralyzed If All Members Bound By Orders.

LONDON, March 2 (Canadian Press).—At the House of Commons Monday afternoon, Sir Austen Chamberlain for an hour addressed a meeting of the League of Nations Parliamentary Committee, which the Prime Minister, Stanley Baldwin, addressed last week, on the subject of the coming Geneva meeting.

The proceedings were juite private, and came to a premature end by a call to an important division in the House, which prevented any questions being put to the Minister. According to the version of his speech authorized by Sir Austen to be issued to the press, he explained that the differences which existed over the League Council were differences not of principle but of method, whereby ends common to all supporters of the League were to be attained.

He appealed for some latitude for the man who must conduct the negotiations and who by the nature of his office was in closer touch with all the Governments concerned than men outside the Cabinet could be. It was out of the question for him as a member of the League Council to adopt the attitude of a dictator. If he was to secure the adoption of the course he believed to be best, he must secure it by persuasion.

Course Not Decided.

Having repeated that the Government had not yet decided upon its course and that he had taken no decision on this or any other question when passing through Paris the end of January, Sir Austen traced the developments of the Council to this point, recalling previous discussions of the Council and the Assembly. He said there was no question of a proposal being sprung upon the world. Moreover, there was real cause for consideration of the composition of the Council. The demand that the practice of re-electing non-permanent members year after year should be abandoned was growing.

The Minister himself would have been glad to avoid a discussion of the question at the present moment, and particularly regretted the turn it had taken. He declared himself immovably opposed to the suggestion that any state should be admitted to the Council as a counterpoise to Germany, but contended that there was sound argument for increasing the permanent membership, seeing that under the Locarno agreement it was possible that Germany herself and all the present permanent members, except Japan, would be regarded as interested parties and would therefore be unable to vote if a dispute under the Locarno Treaty came before the Council.

Test of Effectiveness.

The real question was how could the Council be made most effective for the maintenance of peace and best pursue its task of conciliation. This was the test which ought to be applied, and not any counting of votes in a body where, unless there was unanimity, there could be no decision.

Alluding to Poland, Sir Austen paid a warm tribute to the attitude of Count Skrzynski at Locarno and the courage, statesmanship and moderation displayed in the speech which the Count made last week. Observing that nothing impressed him more since he had been at the head of the Foreign Office, than the immense part personal relations played in the conduct of international affairs, he contended that if on any great questions the British representatives were required to define their attitude unequivocally beforehand, the delegates of the other countries would be forced into the same position, and paralysis would result from the casting of votes by one state against one solution, and by another state against an opposite solution.

Keep the Door Open.

The only way to keep the door open for conciliatory negotiations was to avoid irrevocable commitments on the part of any delegate in advance. As for the present situation, he hoped complete harmony might be achieved through preliminary conversations conducted in the Locarno manner with the German delegates at Geneva.

Various solutions suggested themselves, and all he asked was that he might not be expected to go to Geneva with his hands so tied that he could put nothing into the common stock of thought and action and contribute nothing to a solution.

Let him that hath done the good office conceal it; let him that hath received it disclose it.—Seneca.

CHRISTIANITY PARALYZED BY DIVISIONS; SHOULD BE UNITED ON SOCIAL PROBLEMS

Churches Should Present United Front on Questions of War, Liquor, Purity, Etc., Says Sir Henry Lunn.

MONTREAL, March 2.—(Canadian Press.) — Churches of the world, if it is not possible for them to unite in worship and in the nature of their beliefs, should achieve a united front, and express themselves in one united voice, on great economic and social problems confronting Christendom, such as war, barbaric acts, liquor, social purity, pauperism, etc.

That is the firm conviction of Sir Henry Lunn, business man, churchman, and philanthropist, as expressed in an address to members of the United Church of Canada here on Monday.

"The ancient church had authority I never want to see again," said Sir Henry. "I never want to see temporal power; but I hope and pray that a united Christendom shall declare its will in respect to such questions as war and desolation of the earth's surface by the barbarism of the Turk.

"The divisions of Christendom have paralyzed Christianity," Sir Henry continued, "and we must declare as members of the Christian church that we are all one in Christ, and, that being so, we must give one message to the world."

Ahead of Europe.

Sir Henry's address revolved about the many conferences organized to bring about greater church unity. In this connection he said that "Canadians, Americans and Britons are two generations ahead of Central Europe in their application of the principles of the teachings of Christ to social problems; and they are centuries ahead of the churches of the East."

"It is the duty of the churches of the English speaking world," Sir Henry concluded, "through International gatherings, such as at Stockholm last year, and otherwise, to influence the churches of Central Europe towards an increasing sense of the importance of the social implications of the gospel."

2,324 IMMIGRANTS CAME IN JANUARY

And 4,334 Canadians Returned From the U. S. A.

OTTAWA, March 2 (Canadian Press).—Immigration to Canada in the month of January amounted to 2,324, according to a statement just made public by the Department of Immigration and Colonization. This is the low point of the fiscal year, as is usually expected in January, but shows an increase of 317 over January a year ago. The sources of immigration in January were: British 508, United States 809, other countries 1,007.

For the ten months of the fiscal year ended January 31st, immigration to Canada was 76,439, of which 31,512 were British, other from the United States, and 29,130 from other countries.

The largest immigration from any state in the American Union in the ten months has been from Michigan with 1,987, following closely by Washington with 1,754, and New York 1,629.

The return of Canadian citizens after an absence of six months or longer in the United States continues, and amounted to 4,334 in January, and 37,863 for the ten months ended January 31st.

ELEVATORS CRAMMED.

Thousands of Cars on Port Arthur Sidings.

PORT ARTHUR, Ont., March 2.—(Canadian Press.)—Elevators at the head of the lakes are crammed to within a million bushels of their total blanket capacity, yards are filled with thousands of cars of grain waiting to be unloaded, and the Board of Grain Commissioners order denying elevators the privilege of taking any other than damaged grain into the house from the yards for drying purposes, was effective Monday.

PROPOSALS FOR VOLSTEAD PROBE ARE PUT FORTH

Survey of Efforts of U. S. Prohibition Law Suggested.

MELLON OPPOSED

Committee Will Hear "Wet" Senators at Enquiry Next Week.

WASHINGTON, March 2 (Canadian Press).—Appointment of a presidential commission to conduct an investigation into the general effect of the prohibition amendment was proposed Monday by Assistant Secretary Andrews, in charge of enforcement, but it was immediately frowned upon by Secretary Mellon.

Expressing the hope that the inquiry started yesterday by the House Alcoholic Liquor Traffic Committee into Prohibition would result in such a recommendation, Mr. Andrews, speaking informally, said it would do much to quiet the public mind and aid enforcement work.

Secretary Mellon took an opposite view on the proposal of his chief enforcement officer, however, expressing the opinion that the public has made up its mind either for or against prohibition, and such an investigation would be of little help.

Call Andrews First.

Mapping out plans for its study of the effect of the operation of the Eighteenth Amendment, the House Committee decided to call Mr. Andrews as its first witness, probably next Monday. Chairman Hudson indicated the proposal of the assistant secretary might be endorsed after a preliminary inquiry by the committee.

Another viewpoint, however, was expressed by Wayne B. Wheeler, general counsel of the Anti-Saloon League of America.

"Congressional leaders are not inclined to authorize any new commission to investigate the results of prohibition," he said. "A Congressional committee is the usual one to investigate conditions on which Congress acts. The Alcoholic Liquor Traffic Committee is making an investigation and this is all that will be done at this session."

Would Broaden Enquiry.

Nevertheless, the Senate Judiciary Committee has decided to hear next Monday the proposals of Senators Edge, Republican, and Edwards, Democrat, of New Jersey, and Bruce, Democrat, Maryland, for amendment of the Volstead Act. These senators are insistent on a general public hearing by this or a select committee on the whole subject of prohibition enforcement.

Unwilling to make an estimate of the effect of the prohibition law himself, Mr. Andrews deplored the "increasing number of wild statements," and expressed the opinion that, if proper enforcement were to be possible, the public mind must be quieted. Mr Mellon, on the other hand, held that the public generally knew the facts about prohibition, and was in a position to obtain any information which a general commission might.

The inquiry outlined by Mr. Andrews would take into consideration all phases of the effects of the prohibition amendment, which he described as a "tremendous sociological experiment." He would have particular attention given to the economic and sociological effects of the amendment.

This is the first proposal from a Government source for a general inquiry into the prohibition law in the six years since it became operative.

LIQUOR SMUGGLER.

LONDON, March 2.—Unsecured creditors of Sir Broderick Hartwell, promoter of a get-rich-quick scheme for smuggling liquor to America, are claiming from him about $1,150,000, according to announcement Friday by the official received in the bankruptcy proceedings against him.

Most of the claims represent cash contributions to his bootlegging syndicate.

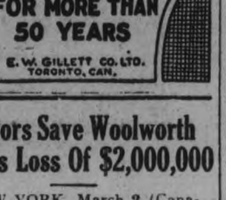

ROYAL YEAST CAKES

For Perfect Bread

NOTE: If you take YEAST for your health, try this: Soak a ROYAL YEAST cake over night in tepid water with a little sugar. Stir well, strain and drink the liquid. Delicious when taken in orange juice.

STANDARD OF QUALITY FOR MORE THAN 50 YEARS

E. W. GILLETT CO. LTD. TORONTO, CAN.

Executors Save Woolworth Heiress Loss Of $2,000,000

NEW YORK, March 2 (Canadian Press).—Barbara Hutton, 15-year-old Woolworth heiress, has escaped the loss of $2,000,000 by what The Evening World describes as a Wall Street coup accomplished by the trustees of the estate.

Barbara inherited 175,000 shares of Woolworth stock from her grandmother, wife of the late F. W. Woolworth, founder of the Woolworth 5 and 10-cent stores. Last January her trustees privately sold 50,000 shares at more than $200 a share, when it was quoted on the exchange at 218. Since then the stock has been declining and now stands at 181, and the shares Barbara sold have depreciated $2,000,000. Her remaining stock, however, has depreciated $5,000,000.

50 HOUSES BURNED.

Six Blocks Swept By Cooperage Fire.

NEWPORT, Ark., March 2.—(Canadian Press.)—Fire which originated in the plant of the Merriman Cooperage Company here Monday afternoon, destroyed six blocks of residences on Ash, Vine and Elm streets and, fanned by a high wind threatened other property.

About 25 dwellings in the main residential section of the city and 25 or more negro dwellings were burned. The V. O. Jones lumber plant also was destroyed.

TRENTON SEEKS PLANT.

Strong Efforts To Secure Alcohol Industry.

LINDSAY, March 2 (Canadian Press).—According to information from Trenton, a big effort will be made to have the denatured alcohol plant which certain Toronto capitalists are interested in, installed in that town instead of in Lindsay. There is a chemical plant standing idle in the former town, and every inducement is being offered the promoters to take it over.

It is pratically assured that the industry will locate in Lindsay, although nothing definite can be arranged until the company secures its charter. The company, it is understood, will agree to pay off the outstanding taxes on the old cereal mill at the rate of $1 000 a year, and will asked for a fixed assessment of $10,000 for a period of ten years.

GRAIN EXPORTS

983,000 Bushels Exported From U. S. Last Week.

WASHINGTON, D.C., March 2.—(Canadian Press). — Grain exports from the United States for the week ending February 27 totalled 938,000 bushels, as compared with 700,000 the week before.

Canadian grain in transit cleared from United States ports totalled 1,531,000, against 3,755,000. North American wheat flour in transit 167,000 barrels, against 231,000 barrels.

EMPLOYMENT IMPROVES.

Situation Better Than in February, 1925.

OTTAWA, Ont., March 2.—(Canadian Press.) —According to returns received from 5,817 employers, says the Bureau of Statistics, there was partial recovery on Feb. 1 from the losses in employment recorded by the beginning of the year. The revival, like the declines from which it was a reaction, was less extensive than on the corresponding date of last year, but the situation this year was decidedly more favourable than on Feb. 1, 1925.

MARGINS SWEPT AWAY BY BEARS

Speculative Accounts "Weeded Out" in Wall Street's Explanation.

NEW LOW LEVELS.

NEW YORK, March 2 (Canadian Press). — Speculative markets — stocks, grain and cotton—broke to new low levels for the year Monday in one of the most drastic shakeouts of impaired marginal accounts in recent months.

Stocks slumped one to 15 points, despite the fact that banking support, running into the millions of dollars, had been provided before the opening to take care of overextended speculative groups in three stocks — American Brakeshoe and Foundry, Foundation Company and Canners—which had sustained violent declines in Saturday's brief session. Total stock sales ran over two and one-half million shares, the largest of any session this year.

Wheat futures sold off 3 3-4 to 6½ cents a bushel, the May option closing at $1.59 as against a high of $1.85½ in the closing days of last year. Other grains yielded in sympathy. Cotton closed 24 to 32 points net lower, with all the options except March in new low ground for the season, and contracts for December delivery selling below 17 cents a pound.

While the drastic nature of the decline in stock prices gave rise to all kinds of rumors, Wall Street generally was inclined to look upon it as a "weeding out" of speculative accounts which had been carried to extremes.

28TH ANNIVERSARY SAM CLARKE, M.L.A.

Northumberland Liberal Congratulated in Toronto.

TORONTO, March 2 (Canadian Press). — Sam. Clarke (Liberal, Northumberland) received congratulations in the Legislature yesterday on the 28th anniversary of his entry to the House. He has been a member ever since and never lost an election. In length of service he is the oldest member in the Legislature. He hasn't sat on the right of the Speaker since 1904.

KEENE MAN HURT

Horse Took Fright and Ran Into Telephone Pole.

KEENE, March 2.—While driving home on Friday Mr. Duncan McIntyre's horse took a sudden fright and ran into a telephone pole, breaking away from the cutter. Mr. McIntyre suffered severely from bruises and shock.

The regular monthly meeting of the W.M.S. will be held at the home of Mrs. H. Fletcher on Thursday afternoon.

The brave and bold persist even against fortune; the timid and cowardly rush to despair through fear alone.—Tucitus.

Put on the kettle—

Mrs. Housewife, and make yourself a cup of BOVRIL

You will accomplish more—you will renew your strength and energy—if you stop in the midst of the day's work, put on the kettle, and make yourself a cup of hot, energizing Bovril. And it is so easy to do—a spoonful of Bovril, a pinch of salt, in a cup of boiling water. That's all—but how it will refresh and "buck you up". Try it!

BOVRIL

IS SO GOOD FOR YOU

THE FORMER CROWN PRINCE NEEDS CASH

Poorer Than Peasants, But Sports $7,500 Car.

BERLIN, March 2. — Former Crown Prince Wilhelm is suffering acute pecuniary difficulties, being poorer than the lowliest peasant on his vast Oels estate in Silesia, comprising 25,000 acres.

That is the version given out by his Adjutant, who is Wilhelm's spokesman.

This declaration was made to a peasant who wanted a small loan and who noticed the ex-Crown Prince's new automobile, which cost $7,500, entering the court of Oels Castle, driven by a liveried chauffeur and attended by a footman wearing the Hohenzollern crest.

That Wilhelm lacks cash is evidenced by the fact that the Prussian State is claiming $600,000 in taxes from the Oels estate.

As the national Government is attempting to adjust settlements between the ex-rulers and the various federal States, a large percentage of the once reigning families have registered poverty.

NANZEN AS PREMIER.

Arctic Explorer is Likely Choice as Premier of Norway.

OSLO, Norway, March 2. (United Press.)— Fridtjof Nanzen, the Polar explorer, is being mentioned as a likely choice for Premier following the resignation of the Cabinet, although the right leader, Lykke, seems to have the best chance for the office.

TO VISIT HOSPITAL.

President Toronto Board of Trade To Tour Northern Ontario.

TORONTO, March 2. — (Canadian Press.)—George Wilson, president of the Toronto Board of Trade, together with other prominent business men, left the city last night to attend the opening of the new Red Cross Hospital at Kirkland Lake, and to make a tour of inspection of the other outpost stations throughout Northern Ontario.

HOSPITALS CLOSED.

Strike Committee Oragnized Chinese Hospital at Canton on Soviet Lines.

CANTON, China, March 2. Canadian Press. — A "red" strike committee has organized a Chinese hospital on Soviet lines and insists that foreign hospitals adopt similar methods. In consequence of this action, the French hospital has been closed and the Canton hospital, managed by a board of trustees, including foreigners, may follow suit.

TO RE-OPEN MINE.

Hollinda Lead Property, Near Bannockburn, To Be Worked.

BELLEVILLE, March 2. (Canadian Press).—County Clerk W. H. Nugent of Hastings County announced the receipt of word from W. J. Neal representing the New York interests, that the Hollinida lead mine, just north of Bannockburn Village, North Hastings, would be reopened this spring, and work on an extensive scale commenced. Hollinida has been closed for 30 years.

One of These Two Pens Will Suit You Perfectly

Both are Waterman's

Each is as perfect as a pen can be made. They differ only in size and price.

For more than forty years the pre-eminence of Waterman's pen has been recognized. Each feature of excellence is outstanding. Every pen point is hand ground and iridium. Every holder is pure Brazilian rubber. Every filling device is a perfected mechanism.

$4.00

$7.50

Both pens shown are 018 models. They are made in red, mottled and black holders, with flexible lip-guard to protect cap and pocket clip to prevent loss. May be had with different pen points to suit different styles of writing.

Waterman's are guaranteed to give perfect service without time limit. Ask any one of 50,000 merchants to explain their merit.

Waterman's Ideal Fountain Pen

L. E. Waterman Company, Limited, 179 St. James Street, Montreal

New York London Boston Chicago San Francisco

CONTINUING THE SALE OF

MEN'S BROADCLOTH SHIRTS

An economy event of importance to every man. These Shirts are of the finest quality broadcloth in plain and stripe effects. Will give excellent service, stand the severest laundry tests and keep their good appearance. These are perfect fitting, liberally sized garments, guaranteed colors. Plain colors of sand, light and medium blue, white, mauve and woven stripes in many pretty colors and designs, with Soft Collars to match. Sizes 14 to 17. You will be amazed at the low price of ....

$1.95

Men's Silk and Wool Socks

Made to give satisfactory wear. Fine weight Silk and Wool Socks with fancy small and large checks, in both light and dark colors. Reinforced heel and toes. All sizes. Selling at...... **59c**

Unbleached Table Damask

Good, firm, closely woven Damask in neat pattern. Will wear well and wash easily. Makes a serviceable cloth for general use. Comes in 58-inch width. Priced, per yard........ **98c**

Fancy Wool Flannels

Fine, soft, evenly woven All-Wool Flannels. Just the weight for smart spring apparel, in check and hairline stripe. Good selection of bright spring colors. Special 32-inch width. A real bargain at, yard.. **98c**

Fine Armure Cloth

A fine weight cloth; also a few pieces of Wool Canton and Fancy Pattern Materials. These are all new goods, but we have just odd pieces and various colors. Special price, per yard............... **$1.19**

Good Weight Towels

Fine, even weight Towels in the usual and handy sizes. Fancy stripe pattern. Specially priced for Wednesday at.............. **19c**

Extra Good Ginghams

Smart checks, smart blocks and interesting plaids, in all the gay colors, in the firm practical weave, 32-inch width. Wednesday special.... **29c**

Fancy Bath Towels

Good weight English Towels that will give satisfactory wear, in fawn with fancy red and blue stripes. Size 16 by 36 inches. Priced at, each................ **25c**

Bleached Sheeting

A pure white, fully bleached Sheeting. A splendid quality that wears well and washes easily, in the practical 72-inch width. A real bargain at, per yard........ **49c**

Unbleached Sheeting

In the 72-inch width. A good firm quality and greatly in demand for both sheets and bedspreads. One of our best selling lines. Priced to you, yard.. **49c**

Circular Pillow Cotton

A good White Circular Cotton that will give good service. Widths 40, 42 and 44 inches, and a real good value at, per yard........................ **39c**

Heavy Shirting

Strong Shirting that will give lasting wear, in broken check and stripe patterns. Grey and blue shades. Priced, yard, **29c**

Madras and Lace Net Curtaining

These are in loose and fine mesh. The patterns are varied, some bedroom, some for living-rooms—in fact, patterns suitable for any room. In white and cream. Sale price............ **49c**

Marquisette and Filet Nets

In the lt there are Filet Nets, Marquisette, Nottingham and many others, in various pretty patterns which would be practical for any room, in cream and white only. Priced, per yard, **39c**

Plain Bordered Scrim

Fine, evenly woven Scrim with wide heavy band border. This would be serviceable and look well for bedroom or living-room. In white, ecru and cream. Per yard................. **18c**

Best Quality Nurses Cloth

A good, firmly woven cloth used extensively for nurses' wear, house dresses, children's rompers and many other purposes. In light and medium blues with fine stripe; also plain blue shades. Sale price, yard, **29c**

New Patterns in Chintz

They are mostly in floral designs in various colored effects. Small and large patterns. Extensively used for draperies, comforter covering, etc. Width, 36 inches. Wednesday, per yard.............. **45c**

Good English Chintz

These are amongst the best quality Chintz, in pretty combination colors. All well printed, artistic patterns on heavy cotton. Most suitable for upholstering, draperies, etc. These sold regularly for $1.50. Selling Wednesday at the low price of............. **98c**

Serviceable Colored Rag Rugs

These are well made, closely woven Rugs in combination of many colors. Splendid for bedroom or bathroom use. They are serviceable Rugs and easily washed. Size 27 by 54 inches. A bargain for Wednesday at.................................. **98c**

Small Sized Congoleum Rugs

These are the convenient 18 by 36-inch size. May be used in bathrooms, at the foot of stairs and many other places. Blue or grey ground, with pretty floral patterns. These are just new arrivals and will sell at the low price...................... **45c**

HALL STORE

The YELLOW STUB

by Ernest Lynn

COPYRIGHT 1926 BY NEA SERVICE, INC.

BEGIN HERE TODAY.

HENRY RAND, 55, a business man is found murdered in a cheap hotel in Grafton. Police find a woman's handkerchief and the stub of a yellow theater ticket.

JANET RAND, his daughter, breaks her engagement with BARRY COLVIN, because of the "disgrace." JIMMY RAND, his son, goes to Chicago, where the theater is. The stub is traced to THOMAS FOGARTY, a political boss, who says he gave it to OLGA MAYNARD, a cabaret singer.

Jimmy meets and falls in love with MARY LOWELL. Later he encounters Olga. She faints at hearing police want her for murder. Mary, out with SAMUEL CHURCH, a wealthy lawyer, sees Jimmy lift Olga into a taxi and misunderstands.

Olga tells police the stub might have come into possession of a man who "picked her up" two nights before the murder. Jimmy receives mysterious warnings to leave Chicago and later is attacked at night by two men, but escapes.

With Jimmy and Mary estranged, Church gets Mary's promise to marry him. Mary tells Jimmy this when they meet and he, trying to hurt her, accuses her of marrying for money.

That evening Jimmy and Olga see, in an auto, a man they both recognize—she as the man who got the stub, he as one of his attackers. The man and his companion escape. Later they recognize his police picture as that of IKE JENSEN.

Church, out driving with Mary, runs over a dog. His heartlessness kindles hatred in her and she breaks their engagement. The next day he attempts a reconciliation at her office but fails. On the street he encounters Jimmy, who offers his hand in congratulation. Church snarls and turns away.

NOW GO ON WITH THE STORY

CHAPTER XXIX.

Jimmy Rand stood in his tracks where Church had left him. Bafflement was written in every line of his face. His hand was still half extended he shoved it into his pocket.

"Well I'll be," he exclaimed. "What a nice boy he is. I swallow my pride and try to offer my congratulations and he snaps at me like a bear."

Chance, and the necessity of making some deliveries, had brought him to the neighborhood at this particular time. He had just come out of an office building and was about to climb into the truck when he saw Church, and, thinking in view of what he had said to Mary Lowell that he owed it to her, at least, to show he was a good sport, he had fought down his natural aversion to Church and offered his hand in congratulation.

He said aloud, his eye still on Church's retreating figure: "Well, at least, if you don't like me you're quite honest about it. I'm darn glad you feel that way about it. So do I."

He climbed into the automobile and pressed his foot against the starter. Ahead of him he saw Church, standing with one foot on the running board of his roadster and conversing with another man. Jimmy had never seen the other before and decided that he was not exactly a prepossessing figure. He had no overcoat and his coat collar was turned up. From where Jimmy sat it looked very much as if the man also needed a shave.

While Rand sat watching, the man climbed into the machine with Church and the two drove off together.

Jimmy drove away, his eyes still following Church and his companion. The press of automobiles set up a deafening roar, so he did not hear Mary Lowell's voice calling to him from the sidewalk. If he had not been gazing so fixedly ahead of him, he would have seen her wave to him.

She took a few quick steps, as if she were going to run after him. Then apparently thinking better of it, she slackened her pace and turned homeward.

* * *

Lieutenant O'Day hung up the telephone receiver, shoved the phone across his desk and then lifted his head to find Jimmy Rand facing him

"What luck, Lieutenant"

"Luck? Lots of luck, my lad, but all of it bad." O'Day leaned back in his swivel chair and laughed boisterously at his own wit.

"Sit down, Rand." He indicated a chair for Jimmy.

"First of all, though," said Jimmy, ignoring the proffered seat, "have you got a line on Jensen?"

O'Day waved his hand. "The chicken," said he, "has flown the coop. But sit down, Lad, I want to tell you about it."

Jimmy took the chair. "Smoke?" he offered a cigaret to O'Day and lit one himself.

"No smokin' on duty," said the lieutenant, declining the offer. "Besides, I never touched a cigaret in my life, and it's too late to begin."

"A cigar, then, for after midnight." Jimmy produced two from his pocket and laid them on the other man's desk.

The smell of tobacco smoke was too much for O'Day, so he decided to woo Lady Nicotine in another form. From a desk drawer he pulled forth a package of "chewing," the kind commonly known as "scrap." With his fingers he extracted an amazing amount of the stuff and thrust it carefully in his mouth.

"There now," he said comfortably, settling back in his chair. "Smoke and be darned."

He swung around to face his caller. "Rand, we've looked for Jensen high and low and we're no better off than when we started.

"You think he left town?"

"Either that or he's layin' low somewhere, where we're not apt to find him."

"Tell me just how far you've gone," Jimmy urged.

"Well, to begin with, we started at that house where Jensen and the other bird with him got away from you. The house is vacant and has been for some time. It seems the school board has condemned it and several other houses near it. They're going to put up a new school building pretty soon. That's why we didn't see any for rent sign on it.

"If only there'd been somebody living there, we might have got a line on Jensen and his companion, whoever it was, right away. That was the first piece of hard luck we ran into.

"Then we got hold of some of the boys Jensen has been known to hang out with—hard-boiled eggs, the lot of them, too—but they all swore they hadn't seen him for a long time. We found the rooming house where he had been living, but he had cleared out of there—the very night you saw him—taking all his belongings with him."

"And that's all?"

"Well, it's not all we did. "We watched the railroad stations to try to keep him from leavin' town. But he might have slipped away in an automobile. It's nothin' for those guys to steal a car any time they want to use one."

"And how about the stolen car they had that night? You said it had been traced to a man named Kennedy."

"That's right. An' I sent for Kennedy. When he came in, I showed him Jensen's picture an' asked him if he had ever seen him before. 'No,' he says, 'I've never laid an eye on him.'

"'When,' I says, 'did you lose the car? Where was it stolen from?'

"'Why,' he says, 'the wife an' I were to a picture show. When we came out it was gone.' Kennedy didn't help us a bit."

"And where had this man Jensen been working? Did you learn that?"

"Why, he hadn't been workin' at all, as far as we could find out. The woman who runs the roomin' house where he stayed said, he came an' went at all hours. He couldn't have had any regular job. He had plenty of dough, too—he must have pulled off a job lately. The landlady says the last time he paid his room rent he peeled off a roll of bills that would choke a horse."

Jimmy laughed. "Evidently he finds his game, whatever it is, a profitable one."

He leaned forward in his chair. "You know," he began eagerly, "I don't want to jump at conclusions or anything, but the fact he has a lot of money lends some strength to the theory that he may have been hired to murder my father."

O'Day frowned. "No use guessin' about that, Rand."

"Guessing is about all we can do, Lieutenant."

"It was the Maynard girl who had that hunch, wasn't it? By the way, Rand," and O'Day shook an accusing forefinger at Jimmy, "you're not fallin' for that woman, are you?"

Jimmy laughed; his face reddened. "Why, what makes you ask that?"

"I'm askin' you. Are you?" O'Day's finger was still pointing.

"No, Lieutenant, I'm not falling for her, as you say."

"Well, don't."

"And why not? Why shouldn't I fall for her if I wanted to?" He fumbled for another cigaret. "It would be my own business, wouldn't it?"

"Rand, let me tell you somethin'. O'Day leaned forward and spoke with earnestness. "I'm a lot older than you—old enough to be your father. I've got kids of my own, though none of them is as big as you. Now, I tell you. I like you, see? I liked you almost from the moment I saw you when you came in here an' told me why you were in Chicago.

"You're an intelligent lad, an you look a man in the eye when you talk to him. You're game, an' you're nice lookin' with it."

"Why, thank you, Lieutenant." Jimmy was ill at ease. He plucked the cigaret nervously from his mouth.

"Let me finish. As I say, I like the looks of you. Now don't go throwin' yourself away on any girl that's not good enough for you. If you'd told me you'd fallen in love with this Maynard woman I'd kept my mouth shut. But you said you hadn't, an' I believe you You said it wasn't any of my business, Rand. You're right, but let me tip you off to a few things.

"In the first place, this girl's gotten under your skin. You're sorry for her, an' they say—don't they?—that pity's akin to love, or something like that. You don't believe she's mixed up in any way in your father's murder. Maybe you're right; she tells a pretty straight story. But I always say like the French do in a case like this: 'Cherchie la femie,' which is their way of saying look for the woman."

"I'm afraid that's Dublin French," laughed Jimmy. "Cherchez la femme, Lieutenant."

"I can't say them foreign words." O'Day dismissed the correction with a wave of his hand. "Now, Rand, this girl is commencing to fall in love with you, or I'm still a harness bull."

"No, no, you're mistaken. She's trying to help me, that's all."

"I know what I'm talk'n' about. You steer clear of her, Rand. She's been travelin' around in bad company, as no respectable woman should do. She's been mixed up in a divorce case as co-respondent, an' some kid who tried to kill himself not so very long ago is thought to have lost his head over her. You go slow, Rand. Some day the right little girl will come along. Then you'll be glad you listened to me."

"Nothing you've said, Lieutenant, has made any difference in the way I feel toward her. No matter what she has been, she has been trying to go straight now. But I'm not in love with her. You needn't have worried about it."

"I was just tryin' to help you, Lad."

"I appreciate it. If anybody else had said the things you've just said, I'd have shut him up. I wouldn't have listened. But coming from you it's different. Listen, Lieutenant, I want to tell you something in confidence. I've got to tell somebody. Can I?"

"You sure can, Lad. Shoot."

(To be continued.)

ONCE finished with Hawes' your floors will need only an occasional "touching up" to keep them glowing. Insist on Hawes' Floor Wax and cut your floor polishing task in half.

"Preferred in Fine Homes for Many Years."

HAWES' FLOOR WAX

CONGREGATION MEETING.

Presbyterian Church Shown To Be in Prosperous Conditions.

PONTYPOOL, March 1.—A congregational meeting of the Pontypool church was held on Wednesday evening, February 24, a goodly number being present. Well prepared reports were received and reviewed by the meeting showed the church to be in a prosperous condition.

Ladies' Aid.—Mrs. G. Wilder, president. Income, $207. Expenditures, $204.53 ($150.50 on church budget).

Y. P. L.—Miss M. Marvin, president. Increasing activities; meeting well attended. Income, $91.00. Balance on hand, $16.10 ($35.00 to building fund, $10.00 to missions).

Sunday School.—Mr. Wm. Hall, superintendent. In a flourishing condition. Average attendance, 42. Average collection, $1.32 per session.

Choir.—Mrs. Percy Berry, organist, is being successfully re-organized. The meeting expressed its appreciation of the faithful services of the choir during the past year.

Finance.

Cemetery Board.—Mr. W. H. Hooper reported $275.00 on hand and of improvements made and impending.

Building Fund.—Mr. W. Glenney, treasurer, reported a mortgage of $2,550.00 on the church. Income, $250.53. Cash on hand, $53.88.

Trustee Board.—Mrs. A. McMahon, treasurer. Income, $608.79. To budget, $492.24. To incidentals, $127.61. Balance on hand, $11.06.

Stewards' Report. — Appropriation, $600.00. Received, $490.88. Amount needed by March 31, $109.00.

Auditors' Report.—Mr. G. Beggs and Rev. H. Wilkinson found books carefully kept and correct.

Objectives.

1. To clear the church mortgage as speedily as possible.

2. In conjunction with the other appointments, to make the circuit self-supporting.

3. To increase our givings to benevolences.

Elders Appointed.—Messrs. Wesley Glenney, Geo. Beggs and Earnest Bowin.

Committee of Stewards.—Messrs. T. Webb, W. H. Hooper, R. Beggs, R. Payne.

Thanks are due to all who have so willingly given their services and gratitude to the Almighty God, our Heavenly Father, for His graciousness towards us.

Refreshments were served in the basement of the church after the meeting.

Shower Given.

On Monday night, February 22, over one hundred of the neighbors and friends of Mr. and Mrs. A. Whitmee gathered at the home of the bride's parents and present d the young couple with a miscellaneous shower. The evening was spent in cards and dancing.

Indigestion

When chronic, is best relieved by Dr. Chase's Kidney-Liver Pills.

In most cases, indigestion results from torpid liver and sluggish bowel action. Tablets for the stomach and aids to digestion fail in this chronic form of indigestion. You must get the filtering and excretory organs right before you can expect permanent relief and this is best accomplished by the use of Dr. Chase's Kidney-Liver Pills.

Chronic indigestion is a very common condition. On this account many suffer for years not realizing that relief is at hand in the form of Dr. Chase's Kidney-Liver Pills. Headaches, biliousness, spells of constipation and diarrhoea are among the accompanying ailments.

What a relief it would be to be free of this condition which makes one feel so miserable and it is so easy by using this well-known regulator of the liver, kidneys and bowels.

BAND IS REPORTED IN GOOD CONDITION

Annual Meeting of Lakefield Organization Indicates Commendable; Progress.

LAKEFIELD, March 1—The annual meeting of the Citizen's Band was held in the Council Chamber on Thursday evening. Reports for the past year show a very healthy condition financially, strength of the band, and also musically. Organized two years ago, the band has gone forward rapidly and harmoniously and is now a creditable organization with every evidence of being a permanent institution. During the year an agreement was made with the village, whereby all the band property belongs to the village, which will, if necessary, lend financial aid. The band has full use of the instruments and other equipment while it remains active, but in the event of it being defunct, the property reverts to the village. The year has seen the departure from the village of some of the members and the admission of several new members which keeps the band fully up to strength.

The following officers were elected: Honorary President, W. H. Casement; President, Richard Graham; Vice-President, Gordon Scriver; Secretary-Treasurer, Allan H. Clarke; Bandmaster, Walter Madill; Deputy Bandmaster, Allen H. Clarke.

Executive Committee: Alex. Graham, Theodore Crawford, Kenneth Kemp. Musical Committee: G. G. Connell, R. H. Graham and the band master.

After the business was disposed of, the bandsmen repaired to the home of Mr. A. C. Carveth, Nassau Street, where a pleasant social even-

Try MURINE FOR YOUR EYES

Wholesome Cleansing Refreshing

MAYORALTY RECOUNT.

434 Ballots Discarded in Quebec Vote.

QUEBEC, March 2. (Canadian Press).—So far, in the official recount of the votes cast in the recent Mayoralty election which is proceeding before Mr. Justice Pouliot in the Superior Court, a total of 434 previously accepted ballots have been set aside as valueless, this total including 275 which had been cast in favor of Mayor-elect Dr. V. Martin and 159 in favor of Mr. Joseph Samson

The effect of the recount so far has been to reduce Dr. Martin's previously credited majority of more than 300 by 116 votes.

BABY'S OWN SOAP

Thousands of Mothers prefer it to others.

OPTIMISM JUSTIFIED.

Contracts Awarded Shade Those Taken Out During Same Period Last Year.

The total awards for Canadian construction for the month of February, compiled by MacLean Building Reports, Ltd., wer $13,477,600 as compared with $12,669,000 in January and $11,047,600 in February a year ago.

Residential building accounted for 33.1 per cent of the February total amounting to $4,470,200. Business building amounted to $2,751,000 or 20.4 per cent; industrial building, $3,790,000 or 28.2 per cent and public works and utilities, $2,466,400 or 18.3 per cent.

The activity was distributed among the provinces as follows: Ontario, 42.1 per cent; Quebec, 38.1 per cent; Prairie Provinces, 9.6 per cent; British Columbia, 9.4 per cent and the Maritime Provinces .8 per cent.

During the first two months of this year construction contracts to the value of $26,146,600 have been awarded. This is an increase over the same period of last year of 25 per cent. By classifications, the construct'on contracts awarded during this period were divided as follows: Industrial, 30.4 per cent; business building, 29.9 per cent; residential, 27.1 per cent; engineering, 12.6 per cent. The apportionment by provinces was—Quebec, 35.6 per cent; Ontario, 35.4 per cent. Prairie Provinces, 20.3 per cent; British Columbia, 8 per cent and the Maritime Provinces .7 per cent.

Earlier predictions that 1926 promised to be a good building year have so far been well substantiated. The increase in dollar value of contracts awarded this year over last year is not likely to continue in the same proportion as it has during the first two months, but this increase may be taken as an indicator of the general trend of construction for this year.

Contemplated work continues to appear in good volume. The total value of construction reported as contemplated during February was $52,322,100. This makes the total of $72,346,200 for the first two months of this year.

Keep thy shop, and thy shop will keep thee. Light gains make heavy purses. 'Tis good to be merry and wise.—Chapman.

9 O'CLOCK BEDTIME CAUSES A DIVORCE

Husband's Order To Wife Declared "Barbarous."

PITTSBURGH, March 1.— Declaring that it was an act of cruel and barbarous treatment to require a wife to go to bed at 9 or 9.30 o'clock, a divorce was recommended for Mrs. Miriam Elpern from Jack Elpern by the Master, William W. Booth, who heard the case. A Master's recommendation here rarely fails to secure a decree from the court.

Citing instances when her husband interrupted her enjoyment to force her to retire, Mrs. Elpern said that one one occasion he humiliated her in the presence of guests by breaking into a game of bridge and ordering her to retire at 9.30 o'clock.

Mrs. Elpern said she was fond of dancing, and that she enjoyed the theatre, but that she was unable to get any pleasure out of life because of her husband's strict ruling, which he insisted on enforcing at all times.

Cuticura Talcum Is The Ideal Powder

Its purity, smoothness and fragrance, combined with antiseptic and prophylactic properties which help to overcome disagreeable odors, make it an essential toilet requisite.

Sample Each Free by Mail. Address Canadian Depot: "Stenhouse, Ltd, Montreal." Price, Soap 25c. Ointment 25 and 50c. Talcum 25c.
Cuticura Shaving Stick 25c.

281 HUNTERS SHOT.

52 Killed in Pennsylvania Last Year.

HARRISBURG, Pa., March 2. — Fifty-two fatal and 229 non-fatal accidents were the toll for the 1925 hunting season in Pennsylvania, S. E. Gordon, Secretary of the Game Commission, announced yesterday. This is an increase over the 1924 season, when the fatalities totalled 38 and the non-fatalities 131.

Twenty-seven of the fatal and 86 of the non-fatal accidents were self-inflicted. Seven fatal and 13 non-fatal accidents occurred when persons were kil'ed or injured in mistake for game.

Sixteen persons under 18 years of age were responsible for the infliction of fatal wounds, while several of that age were victims of self-inflicted wounds.

WEDDING BELLS.

WHITMEE—PAYNE.

PONTYPOOL, March 1.—A quiet but pretty wedding took place on Monday, February 22, when Alice Evelyn, second daughter of Mr. and Mrs. Robert Payne was united in holy matrimony to Mr. Archie Warden Whitmee, son of Mr. Robert D. Whitmee, Osaca, Ont. The ceremony was performed at the home of the bride, under an arch of evergreens and wedding bells, Rev. H. Wilkinson officiating. The bride was the recipient of an unusual number of valuable and useful presents, evidence of the esteem and good wishes of the many friends of the happy pair.

It is sometimes expedient to forget what you know.—Syrus.

The Stewart-Warner Table Cabinet Radio shown is $135—Stewart-Warner Reproducer $15—Stewart-Warner Radio Tubes $3.50 each. These units are matched to function perfectly together!

You Must Hear The Stewart-Warner Matched-Unit Radio

THE complete group of Matched Radio Units —an achievement in radio manufacture—perfect, harmonious performance.

Let your own ears tell you that the Stewart-Warner is the Radio you have been waiting for.

Open evenings by appointment.

ROLAND BESTARD
207 Simcoe St.
Phone 1364 and 1921

Fully Prepared For Record-Breaking March Business

ALUMINUM WARE

A TRULY EXCEPTIONAL BUYING OPPORTUNITY IN THESE USEFUL KITCHEN UTENSILS FOR WEDNESDAY IN THE BARGAIN ANNEX

A choice of the following in real heavy quality Aluminum:

One Day Only

95c

Dish Pans
Preserving Kettles
Potato Pots
Straight Sauce Pans
Tea Kettles
Fry Pans
Kitchen Sets
Round Roasters
Percolators
Water Jugs
Tea Pots
Collanders
Omelette Pans

Cressman's—Fourth Floor.

THE CRESSMAN BARGAIN ANNEX

Bigger Stocks, Greater Assortments, and Decidedly Lower Prices

500 Pairs - Ladies' Lisle Finish Fine Quality SEAMLESS COTTON HOSE

ONE DAY ONLY IN THE BARGAIN ANNEX WEDNESDAY

19c Pair

Colors are black, sand and brown. Selling regularly at 38c. Mill substandards. Selling at just half-price for Wednesday's one-day big value in the Bargain Annex. No phone orders. Limit of three pairs.

Cressman's—Fourth Floor.

FACTORY COTTON 19c

A SELLING LEADER WEDNESDAY

You are sure to appreciate this value. Heavy quality, 36 inches wide, and a line we usually sell every day at 25c yard. Only a limited quantity, so we strongly urge your coming early.

Cressman's—Fourth Floor.

Hemstitched Pillow Cases

24c

EACH

A new March shipment of Hemstitched Pillow Cases, plain or stamped for embroidery. Full sizes. Selling in the Bargain Annex Wednesday.

Cressman's—Fourth Floor.

A Special List!

Eight hundred yards New Dress Ginghams, per yard ..... 15c and 25c
Ladies' Art Silk Hose, "all perfects" 39c
Odd lines Wash Goods—Crepes, Priscillas, etc., per yard 25c
Ladies' Silkenlisle Hose, "perfects" 49c
Ladies' Colored Brocade Sateen Underskirts, 89c
Men's Seamless Black Cotton Socks .. 2 pairs 25c

Hundreds of lines of exceptional value will be found in this popular Bargain Dept. that are not advertised.

Cressman's—Bargain Annex, Fourth Floor

Boys' and Girl's Ribbed Black Cotton Hose

19c

Boys' and Girls' 1/1 and 2/1 Ribbed Cotton Hose in splendid quality. They are mill substandards and are selling Wednesday only at this very low price.

Cressman's—Fourth Floor

ONE BALE ONLY (SIXTY PAIRS) "IBEX"
LARGEST 12/4 SIZE

White Flannelette Blankets Pair - $2.39

"Ibex"—very best quality. Every pair guaranteed perfect. Positively no seconds. Choice of pink or blue borders.

One day only in the Bargain Annex.

No phone orders. Limit of three pairs.

Cressman's—Fourth Floor

Part-Time Sales

9 A.M. TO 12 O'CLOCK NOON—HALF-DAY SALE
SPLENDID QUALITY

White Flannelettes

A just-arrived shipment of regular 25c value. With a soft combed finish, ready for use. Selling three hours Wednesday morning at only

6 Yards for $1.00

No phone orders. Limit twelve yards.

Cressman's—Fourth Floor

9 A.M. TO 11 A.M.—TWO-HOUR SALE

Cressman's Four-String CornBrooms

29c

A Two-Hour Sale in the Bargain Annex Wednesday of these good quality, strongly made Four-String Brooms at the especially low price of 29c Each

No deliveries. No phone orders.

Cressman's—Fourth Floor

Forty Dozen Ladies' Lisle Finish Undervests 34c

Mill seconds, in sizes from 38 to 46. A maker's clearaway lot, offering an assortment of all styles, with short sleeves and sleeveless. Values that, if bought regularly, would be 50c, 55c and 60c.

All one price for Wednesday's rush selling in the Bargain Annex, 34c each.

Cressman's—Bargain Annex, Fourth Floor

The CRESSMAN Company Limited

"The Store of Smiling Service"

SEE THE NEW SPRING WASH GOODS ON THE STREET LEVEL

CANADIANS LACK NATIONAL PRIDE AND SHOULD SEEK ADVANCEMENT WITH PURELY UNSELFISH MOTIVE

Address Presented at Y.P.S. Meeting Gives Review of Conditions.

HAVE GREAT COUNTRY

Many Splendid Natural Resources Await Touch of Industry.

WARKWORTH, March 2.—The following is an address given by Orval Kelly at the Union Young People's meeting recently on "What It Means To Be a Canadian":

The speaker said our attention is drawn quite frequently to a great deal of comment regarding our national sentiment in this country. We read it in United States and English newspapers, even in our own Canadian periodicals. Public men of other countries often draw attention to it when telling of the impressions they have formed on visits to Canada. They tell us we fail to appreciate our country, that we are poor advertisers, that we would sooner knock than boost. We are accused of lacking that great national pride that belongs to the English, the French, the German and the United States citizen. Leading Canadians tell us that this may be partly attributed to the fact that we do not understand our country, that we know more about the United States or some other part of the world than we do about the Yukon, Nova Scotia or other parts of Canada.

There are two main points of which we as Canadians should be proud. We are citizens of the second largest country on the globe, and we are part of the great British Empire on which the sun never sets. There have been great empires in the past—Greece, Rome, Spain, France and Germany—but they have all withered and fell, but not the great Empire which is marked with red on the map of the world, because this Empire is not merely a nation, but a commonwealth of nations, claiming one-fifth of the earth's surface and one-fourth of its population.

Although this Canada of ours has only a population of about nine millions of people, nevertheless it forms about one-third of the area of the whole Empire, having an area of nearly three and a quarter millions of square miles, almost as large as all Europe. The amazing fact was exposed recently at Ottawa at a convention of the Dominion land surveyors that seventy-five per cent. of Canada has never been travelled over by white man. The fact that the country is so sparsely populated is one of the reasons that we perhaps do not understand our country as well as we might.

Here in Warkworth we imagine that we are quite an important part of the world. We have the champion ladies' hockey team of Central Ontario and John McCubbin is the Warden of the United Counties, and so on, but when we take a map and compare Central Ontario with the rest of the Dominion we feel like six cents. But these nine millions of people who inhabit our country have come from pioneer stock. Their ancestors came from the two great nationalities of the world—the French and English. The French came first, and for nearly two hundred years they explored and established small settlements. Then came the English conquest, and a new rule followed. Did these French settlers leave? No! They were real Canadians and were destined to play an important part in the history of Canada.

Immigration in future years was from the British Isles, and then came the American Revolution with its consequent influx of United Empire Loyalists so that they might still be under the Union Jack. This was the beginning of the settlement of Ontario, and gradually the tide swept westward until it reached the Pacific Ocean.

In the future settlement must extend northward. Our immigration so far, fortunately, has been chiefly English-speaking, and today they number almost two-thirds of the population. The French, however, have held their own and they still comprise almost a third of the inhabitants, so the development of our country, as in the past, will be chiefly in the hands of the founders of our nation.

Canada's Great Men.

Canada holds a unique position in the world in that she has two major languages, and the Canadian Parliament is one of the few in which the questions before it are discussed in two different tongues. These nine millions of people have contributed some notable men to the world, men who have achieved international fame and can be termed leaders in their professions. The late Bonar Law, born under humble circumstances in New Brunswick, rose to the height of political fame and piloted the ship of state of the British Isles. Senator Dandurand, who acted as Canada's delegate to the last meeting of the League of Nations, so commanded the respect of the assembled statesmen of the world that he was chosen President of that body. The fame of Doctors Banting and MacLeod has spread throughout the world for their contribution to medical science of insulin, and they were the first Canadians to be awarded the Nobel prize. The late Sir Adam Beck, the Hydro knight, achieved fame as the foremost authority on electric power development in the world, and through his foresight the Ontario Hydro-Electric transmission lines form one of the largest public ownership schemes in the world. In many other lines of scientific and international work Canadians have commanded respect, especially in astronomy. Canadian sportsmen have also achieved fame whenever they have competed, mainly because they possess an abundance of that British characteristic, "Fair play." Canada holds first place in the world in many engineering and construction works, namely, the greatest railway mileage per capita, the Canadian National Railways being the longest and greatest public-owned transportation system in the world, while the Canadian Pacific Railway is one of the greatest transportation systems in the world and has the largest railway yards operated by one concern at Winnipeg, with two hundred and fifty-eight miles of track; the Quebec Bridge span is the largest of its type in the world; Canada has the largest grain mills in the Empire; the second largest telescope in the world; the world's highest hydraulic liftlock at Peterboro; the largest combination elevator in the world at Port Arthur; the C. P. R. irrigation dam at Bassano, Alta., is the largest individual project of its kind on the continent; the Chippawa-Queenston Power Canal is the largest single hydro development in the world and the largest engineering work since the Panama Canal; the largest storage dam in the world on the St. Maurice River; Port Arthur and Fort William lead the world in grain storage; Montreal is the world's largest inland port, the greatest grain exporting seaport, and has the largest grain conveying system, as well as being the fifth largest city on the continent, which is amazing considering Canada's small population; the Toronto Exhibition is the largest in the world, considering attendance and area.

If ever a country was well blessed with natural resources that country is Canada. Nowhere are there as rich farm lands as the prairies of our great West, the granary of the Empire. Canada holds the key to the world's food supply. While the world was increasing its wheat production by fourteen per cent., Canada increased hers by one hundred and six per cent. She has the largest yield per acre and is the world's largest exporter of wheat. She is also one of the chief sources of dairy products and meat, has the second largest forest area in the world, being second to the United States, and has nearly fifty per cent. of the total area in the British Empire. Canada has the largest supply of pulpwood and will shortly overtake the United States for the world's largest production of pulpwood. She produces twenty per cent. of the world's lumber and thirty-two per cent. of its pulpwood. She is one of the richest nations in the world in regard to mineral resources. It is estimated that ninety per cent. of her area is rich in minerals, and she produces one-third of the world's supply. This year Canada will become the second largest producer of gold in the world, having in the Hollinger one of the richest mines in the world, producing twelve million dollars in gold a year. Our country supplies eighty-eight per cent. of the world's asbestos and eighty-five per cent. of its nickel. Canada has the most extensive sea fisheries in the world and produces twenty per cent. of its cured fish. The greatest water power resources in the world are situated in this country, and it stands second among the countries in per capita use of electricity and first in actual consumption of electric energy.

Place Among Nations.

This has been mainly responsible for Canada becoming the second largest manufacturing country in the Empire. Our country stands eighth among the maritime nations in marine status, and the Sault Ste. Marie locks handles more tonnage than any canal in the world. Canada has also been richly endowed in regard to recreational facilities, possessing as she does the greatest resources in big game and fish in the world, while her national parks are the greatest wild life sanctuaries in the world. Her mountain parks are the largest and most beautiful and are aptly described as sixty Switzerlands in one. There is no more attractive field for the tourist or sportsman than Canada. It has the destinction of possessing the largest herd of buffalo in the world, and is one of the richest countries in the world. Her national wealth is estimated at twenty-five hundred dollars per capita and savings deposits average two hundred and twenty-five dollars per capita, and is the only country in the world whose income per capita has risen since the war, now being two hundred and sixty-one dollars.

Canada also holds first place in life insurance per capita in the Empire, while she has one of the lowest death rates in the world. Perhaps the greatest example she sets to the world today is the fact that she has the world's longest unprotected boundary line. It has long been our boast that two contiguous countries have lived for over a century without a fort or navy on the entire boundary line. There have been numerous cases of irritation, but these have been overcome by diplomacy and good sense.

Notsky recently said that in case of a war between Britain and the United States, Canada would undoubtedly side with United States. Such a thing is preposterous. We see Canada as an interpreter of the United States to the Mother Country. There was long an indifference by the Republic towards us, and even the idea of annexation had some support on both sides of the border. Canada's success, however, had much to do with changing the United States attitude, and that country now respects her as a nation within the British Commonwealth and as a neighbor who will make her own way to success.

It has not been a path of smoothness for Canada. First came the American Revolution, which resulted in a large movement of Loyalists, who established English-speaking Canada with the same language as the Republic, but who for a long time held resentment. The second war in 1812 sowed further discord. There was a long period of adjustment of detailed border territory with accompanying irritations. After that there were fishery and trade disputes and tariff recriminations which were at times trying to the cause of friendliness. At the same time other phases of the life of the two countries were making for greater harmonies, such as the investment of United States capital in Canadian industries, the free circulation of their newspapers and periodicals, untrammelled movement of tourists and business agents, and now the voices of radio exchanged daily across the invisible air boundary.

The International Joint Commission, a permanent body for the adjustment of disputes between the two countries, is cited and approved as a successful tribunal which might be well copied in Europe. Canada is fighting at present the illegal diversion of international water at Chicago. The United States has a just claim against Canada for the unlawful export of liquor into her country. These problems will be settled as those of the past.

But the story of Canada is not to be told in the coming of the United Empire Loyalists, the fights with the Indians, the Plains of Abraham or the Northwest Rebellion, the South African War or the Ypres salient; or is the story told in the advance of the pioneer from the Atlantic to the Pacific, in the building of the C.P.R. and the conquering of the wilderness, in the searching of the mountains and the establishing of great industries in the coming of the immigrant, the invention of Bell, nor even in the lives of our great leaders, Macdonald, Brown, Mackenzie and Laurier.

Land of Adventure.

All those are expressions of the Canadian spirit of adventure, of purposeful searching after the thing that is better. Canada would never have been discovered except for adventure. The wrestling of the land for civilization by French missionaries and the early British is an epic in the world's history. Confederation was one of the world's greatest examples of political adventure. Adventure must accompany further development, for here lies the true story of Canada, the promise of the future. The nineteenth century may be described as belonging to the United States. The twentieth undoubtedly belongs to Canada. United States is the America of achievement; Canada is the America of opportunity. To be a Canadian is not to be the embodiment of concert as to all things that are fundamental in Canada or to be satisfied with things as they are or to let things drift.

We want adventurous youths in our country today, men who are willing to take a chance, like Lord Mount Stephen, who when the Government refused to come to his aid when building the C.P.R., put his own money into the venture, and even borrowed to carry out his plans. He took a chance and won. Give our youths the spirit of the Crusader—a day of adventure every day—and this country will be the happiest country in the world. Opportunity is nothing if the man is not fit and willing to take advantage of it. Canada is a nation of workers. The man who does not work in Canada, whether rich or poor, is looked upon with doubt. Such conditions tend to an equalized distribution of wealth to individuality of thought and action, and therefore liberality and progress in social, industrial, commercial and political life. Nowhere in the world today are there more liberal institutions of wealth or equal rate of progress.

No Canadian is a true Canadian who does not believe in his country. No Canadian is a true Canadian who does not study as thoroughly as he is able the great problems confronting the Dominion, and we must all work together, for in union there is strength; co-operation is the keynote of success. One of Aesops' fables describes a man's arms and legs setting up a revolt against the stomach, claiming they were doing all the work, all the fetching and carrying, while the stomach was getting all the food, and they decided they would bring no more food to that lazy region. That is exactly what will happen to our country if we fail to appreciate the other fellow's efforts to alleviate his troubles, to study his handicaps and co-operate together for the benefit of the whole country.

We as Canadians should not speak bitterly of ourselves, or altogether boastfully, but we should learn to appreciate our country to develop a great national pride, so that if we ever are asked as to our nationality we may look our inquirer full in the face and with a proud voice say, "I am a Canadian."

Three sparks—pride, envy and avarice—have been kindled in all hearts—Dante.

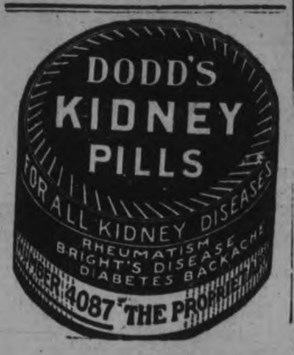

Crisp, Tasty, Nourishing TRISCUIT

made of perfect whole grains of wheat—Delicious with butter, cheese or marmalades

POWERFUL GUNS ON U. S. VESSELS

LONDON, March 2. (Canadian Press).—Something of a sensation is made in The Evening News of the statement contained in the official catalogue of the world's navies, issued today, that five United States battleships are fitted with 5-inch anti aircraft guns, which The News characterizes as the most powerful guns of their type afloat.

The paper summarizes the story in big captions reading:

"The United States navy's new anti-aircraft gun—a gun that can attack a plane six miles up—A secret of United State battleships revealed—A quick change."

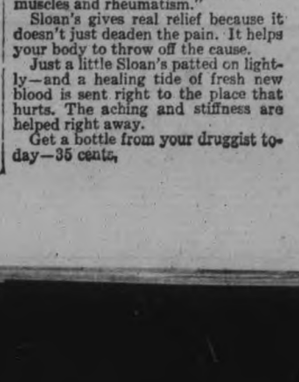

Finds way to get rid of muscular aches and pains

HOW OUTDOOR MEN TREAT MUSCLE-STRAIN

Sprains, bruises, rheumatism also yield to this treatment

Outdoor men who do hard muscular work, who undergo exposure and risk of accident every day, know how necessary it is to give prompt attention to muscle-strain, bruises, sprains and other injuries.

A member of a survey party, sent out by the government of British Columbia to do sub-division work three hundred miles from civilization writes: "The chief of our party with rare foresight brought along as a part of our first aid supply a bottle of Sloan's Liniment. And through weeks of exposure and hardship we found it our best help for sprains, bruises, stiff muscles and rheumatism."

Sloan's gives real relief because it doesn't just deaden the pain. It helps your body to throw off the cause.

Just a little Sloan's patted on lightly—and a healing tide of fresh new blood is sent right to the place that hurts. The aching and stiffness are helped right away.

Get a bottle from your druggist today—35 cents.

WOMEN'S PAGE

SOCIETY

Mrs. O. M. Steer, Inverlea avenue, entertained at bridge last evening. The prizes were won by Mrs. P. Kennedy of Lindsay and Dr. McElroy.

* * *

Mrs. P. Kennedy of Lindsay, is the guest of Mr. and Mrs. G. S. Mattice.

* * *

Mr. Baden Green has returned to Toronto after spending the week end with his parents, Mr. and Mrs. J. M. Greene.

* * *

Miss K. O'Connell, Perry street, is spending a few days in Lindsay.

Menus for the Family

By Sister Mary.

Breakfast—Stewed figs, cereal, thin cream, griddle cakes, maple syrup, milk, coffee.

Luncheon—Spinach and mushrooms on toast, brown bread, jelly, cocoanut tapioca pudding, milk, tea.

Dinner—Stuffed breast of veal, beets in orange sauce, macaroni salad, raisin pie, whole wheat bread, milk, coffee.

The starch usually supplied by potatoes is found in the macaroni salad suggested in the dinner menu. Celery and lettuce add vitamins making the dish an excellent potato substitute.

The combination of spinach and mushrooms is well worth trying as the rich flavor of the mushrooms adds much to the mildness of the spinach.

Cocoanut Tapioca Pudding.

Three tablespoons minute tapioca, 2 tablespoons cornmeal, 1-4 cup grated cocoanut, 1-4 teaspoon salt, 2 1-2 cups milk, 3-4 cup brown sugar.

Heat milk in double boiler. Mix tapioca, cornmeal, cocoanut, sugar and salt and stir into hot milk. Cook until mixture thickens. Turn into a buttered baking dish and bake three-quarters of an hour in a moderate oven. Chill and serve with cream.

(Copyright, 1926, NEA Service, Inc.)

Y.M.C.A. ACTIVITIES.

J. T. H. Wallace, chairman of the Young Men's Supper Club, was the speaker at the club's supper the other evening at the Y.M.C.A. Mr. Wallace chose as his subject, "Problems of Youth," and he packed a great deal of useful advice in his talk.

The same evening the "Y" was thrown open to the men of the Canadian Woollens and Brinton Carpet factories. The Canadian Woollens' snappy five-piece orchestra was present and added a great deal of zest to the fun. The men played basketball and group games in the gymnasium and bowled. Charlie Cook performed some sleight of hand tricks and all in all it was a lively entertainment. Mr. Herrick, of the Canadian Woollens planned the programme.

H. B. Cowan was the speaker at the Sunday afternoon sing-song and Mr. Richman continued his series of talks at the supper afterwards.

PRESENTATION TO KNOX CHURCH LADY

Mrs. William Bannon is Leaving to Take Up Residence in Orono.

About forty ladies, members of the Ladies' Aid and Berean Bible Class of Knox Church, gathered at the home of Mrs. William Bannon to make presentations to her before her departure for Orono. The following addresses were read by members of the two organizations and refreshments were served before they departed:

Dear Mrs. Bannon.—We, the members of Knox Church Ladies' Aid Society, having learned of your intended removal from our city and from our midst, take this opportunity as the time draws near for you to sever the ties that have bound us together in the work of the Master to express our regret of losing you from our midst.

We realize that since you became a member of our society, you have always been ready and willing at all times to help us in any way. You have always been an agreeable and cheerful member. It is needless for us to say how much you will be missed.

We trust that God's richest blessing will go with yourself and family to your new home.

As a small token of our regard and esteem we ask you to accept this fruit set.

Signed on behalf of Knox Ladies' Aid Society.—Mrs. G. Davis Mrs. H. Wilson, Mrs. S. Watson.

Dear Mrs. Bannon.—We, the members of Knox Church Berean Bible Class, meet this evening to express to you our cordial appreciation of your sincere interest in our work. You have been in faithful and regular attendance at our Sunday morning or afternoon sessions, and an enthusiastic worker in all the class activities. You were always prepared to render acceptable service to the other departments when called upon to act as supply teacher.

In His good providence, our Heavenly Father has been pleased to transfer your activities in the promotion of His Kingdom to another field. We will follow you in prayer and sympathy and we all, as true "Bereans" believe that all things work together for good to them that love God, to them also who are called according to His purpose.

We wish also to express to you our appreciation of your unfailing kindness, patience, and hearty goodwill, to each and every member of our class. We really will miss you, but we will take comfort in the thought that others are reaping the profit of your knowledge and experience in Christian service.

We, too, in Spirit, with you and with Mary of old, will sit at Jesus' feet and hear His word.

Till we meet again our prayer is:
The Lord bless thee and keep thee
The Lord make His face shine upon thee and be gracious unto thee,
The Lord lift up His countenance upon thee and give thee peace.

Num. 6—24, 26

Signed on behalf of the class: Mrs. Benson, Mrs. Gerard.

FEMALE AMBASSADOR

Mme. Alexandra Kalloutay, Russian Soviet minister to Norway and the only female ambassador in the world announces that she has definitely decided to resign.

ECLIPSE FASHIONS

Exclusive Patterns by Hazel Payne

A Perfect Sports Frock

Such a two-piece frock is noted at every smart sports event. The blouse carries the smartest of details, from its perfect fitting collar to inverted plaits either side of the front and back, and pockets for golf balls. The sleeves show an interesting treatment, and run into the neck. The inverted plaits extend into the skirt and provide extra fulness, an essential feature of the sports frock. The diagram pictures the simple design of blouse No. 1231, which is in sizes 34, 36, 38, 40 and 42 inches bust. Size 36 bust requires 2⅝ yards of 36-inch, or 2⅜ yards of 40-inch material. The skirt, No. 1165, may be made with or without the camisole top, and is in sizes 28, 30, 32, 34, 36 and 38 inches waist. Size 30 waist requires 2½ yards of 36 or 40-inch material for the skirt without camisole top; or 1⅝ yards of 36 or 40-inch for the skirt with camisole top, with 1¼ yards of lining for the camisole. Price 20 cents each pattern.

Many styles of smart apparel may be found in our Fashion Book. Our designers originate their patterns in the heart of the style centers, and their creations are those of tested popularity, brought within the means of the average woman. Price of the book 10 cents the copy.

Pattern Purchase Coupon

Address Fashion Department, Evening Examiner

No. ..... Street .....

Name .....

Pattern Number ..... Size ....

Town .....

Province .....

Amount Enclosed .....

Price 20 cents each—coin preferred

WISE WORDS.

Marriage is the strife of life

HER OWN WAY

by A GIRL of TODAY

THE HOUSE DETECTIVE.

"I haven't a relative in the city," I answered. Until now I had not sounded the depths of my condition In my despair I was about to ask the woman if she would loan me enough money to telegraph my father, when I heard another voice at the door asking for me. The attendant said:

"They want you, miss."

Not knowing who "they" were and scarcely caring, I went forward. It seemed to me that nothing could be worse than what I had already experienced in the last half hour, but worse was to come. I found the waiter and a man with a peculiarly hard countenance standing just outside the woman's dressing room.

"The waiter seems to think you were ill, miss. Can we be of any service to you?"

"I am not ill, but I've lost all my money."

The waiter held out the bill for my dinner to the man. He scrutinized it carefully and then looked at me searchingly.

"You may use the house phone to telephone your friends," he offered.

"I have no friends here. I am alone in the city."

The man looked me over again appraisingly.

"I'll take you to the manager," he said.

Although I was terrorized as I had never been before, I could not help noticing that as we walked through the dining room to the office, we attracted much attention, but it was not until I had faced the manager and realized that I had been following a detective attached to the restaurant, that I understood why the people looked at me.

Clement Sterns, as I learned his name later, was an unknown type of man to me. He seemed to think that a young, unprotected woman was a legitimate object of his attention. I felt myself trembling and turning alternately white and red before his narrowed eyes.

"So, you've been trying to beat the restaurant," were his first words.

"I beg your pardon?"

"Well, you came in here and ordered an expensive dinner for which you cannot pay."

"No, sir, I cannot," I answered. "I thought I had two hundred and fifty dollars in bills in my bag when I came in and only discovered that the bag was gone while the waiter was out for my ice-cream."

(Copyright, 1926, NEA Service, Inc.)

To-morrow: Held as a Cheat.

HEDDA HOYT TALKS ABOUT THE THINGS THAT INTEREST THE BUSY WOMAN OF 1926.

GOWNS

(Written for the United Press)

NEW YORK, Mar. 2.—(United Press)—Reds and greens have at last stepped aside giving white first preference for evening wear. Of course one still sees many rose and light green shades at evening events but the majority of smart women choose white ornamented with crystals, pearls or rhinestones. Pastel rose and greens have become so popular for dressy afternoon occasions that they are not important for evening.

Palm Beach as well as New York is favoring the all-white evening gown and there under the Summer setting white is enlivened by Spanish shawls and by red or green satin slippers matching the huge roses in the shawls. Next to white, Palm Beach is favoring silver cloth and luxurious brocades for evening. Fanny Ward of screen fame wears a gold cloth evening wrap bordered at the hem in large roses. Her turban is a draped affair of jade green and gold cloth. Many well known women who run 'figures' rather than girlish lines are wearing highly colored brocade gowns of semi-draped effect and with these gold or silver wraps.

Younger girls and women at Palm Beach are wearing tulle dance frocks but so far we have seen very few of them in the New York shops due to the fact that tulle is too perishable. The crispness of tulle lends itself well to flaring hemlines which are popular with the younger set. Often the tulle frock has a long slender bodice with ruffled skirt. Again the skirts are full and cut in points or layers of uneven panels which stand out as does the ballet skirt. The corsage is the usual ornamentation. Necklines are youthfully rounded or V-shaped.

Taffeta frocks of simple type with uneven hemlines faced in gold or silver are chosen by some. Usually this type of frock is seen at afternoon occasions rather than formal evening affairs. The hem may be short in front and rear and dipping at the sides or it may be short in front and slope to a deep dip at the rear.

MARMORA NEWS

MARMORA, March 2.—Mr. A. G. Berry returned from his home in Westport on Thursday, having been called there through bereavement on Monday.

Mrs. T. Henderson, Mrs. D. Yeomans and daughter June and Mr. and Mrs. Will. Brown of Havelock visited at Mrs. Abe Smith's on Thursday.

Mr. and Mrs. William Knox, Sr., have both been on the sick list.

Mr. Joseph Burns of Madoc was a visitor to the village on Tuesday.

Love's Wish

By Juanita Hamel

WHEN one is in love, then more than ever, one wishes for the Midas touch. For this would transform everything into a glittering golden jumble that would enhance the loveliness of one's self for the delight of the loved one. And this rule works both ways. For she would like always to have everything lovely; so that she would always be at her best for Him. And He would like to be able to give Her everything under the sun that is wonderful, beautiful and lovely.

But Love makes everything right and no matter what She wears, He thinks she's the loveliest girl in the world. And to her eyes He's the hero of her dreams and the most beautiful man that ever, ever was. And if wishes were riches, they'd far outstrip Midas. But the wealth of their love is far greater than Midas' gold and brings them more happiness.

A Fashion Model's Diary

By Grace Thorncliffe

SHE DESCRIBES A SMART AFTERNOON GOWN.

"Yes, I know just the type of afternoon frock I should like to make for you," Madame said to Miss Heyward.

She is a lovely young client who buys her clothes at Madame's shop, and I am usually the model for them, as she wears just my size.

Madame took up her pencil and continued:

"Black is awfully good this Spring, and I like to make my black gowns with some distinctive color touch that marks them as models of this season."

"What would you suggest to use with this black crepe satin?" Miss Heyward asked of Madame.

"Well, I've been using a good bit of eyelet batiste in cream color with black," Madame answered. "But for you I'm going to suggest a departure in the use of a lovely piece of beige crepe de chine I have, embroidered in black."

"Sounds lovely," said Miss Heyward. "May I see it?"

Madame dispatched an errand girl to the stock room, explaining:

"I have only a small piece of this, a bit I brought back myself from abroad, and it really will be stunning with the solid black."

Madame proceeded to draw with her pencil and I peeped over her shoulder to see a smart garment growing into definite lines beneath her rapid strokes.

"This gown will have an inset piece of material down the front of the bodice, which extends into an inset belt that runs about the lowered waistline," Madame explained. "There will be a bit of the beige inset in the middle of this to give a vestee effect."

"I love the sound of it," Miss Heyward responded with enthusiasm.

"You will love the overskirt, pointed at the front," Madame assured her. "And there will be a beige lining for the split, flared cuffs."

"Well, suppose you go ahead and plan to let me have a fitting on the frock as soon as possible," the pretty client said in a coaxing tone.

Beige Crepe de Chine with Black Embroidery and Black Crepe Satin.

Madame promised to start on the frock as soon as she could.

The Home Kitchen

By Jeannette Norton

DELICIOUS RECIPES FOR MEAT SUBSTITUTES.

In choosing meat substitutes, the cook instinctively turns to eggs. Of course, their high nutritive value and the many dishes that can be made of them accounts for this, but there are many other things equally good. Nuts are suggested, for they are rich in oil and protein and have a small percentage of starch and sugar.

Among the vegetables rich in protein and fuel value, beans and lentils are highly recommended. They must be well soaked before cooking, if dried, and well cooked under all circumstances. Soaking dried beans is a very necessary part of their preparation and should never be soaked less than eight hours. Soft water should be used for bean and lentil cookery; if the water is hard add a saltspoonful of soda to a quart of water to soften it in soaking, and again in cooking the beans. In boiling dried peas, lentils and beans, a bunch of seasoning herbs, a stalk of celery and a cut onion may be added to improve their flavor. And when cooked, plenty of good butter added makes them specially palatable.

Lentils A La Creole.

Wash a half cupful of dried lentils and soak them over night. In the morning, drain, cover with fresh water and boil steadily for a half hour. Drain again and cover with boiling water and simmer gently until the lentils are tender Put a heaping tablespoonful of butter into a sauce pan and when melted add a finely minced onion. Cook until the onion begins to brown, then add a minced pepper and a cupful of canned tomatoes. Add pepper, salt and a little sugar, and cook for a few minutes, then add the lentils that have been strained careuflly, cook together for fifteen minutes and serve on a hot dish in the center of a ring of boiled rice.

Pimento Roast.

Chop two cupfuls of cooked lima beans rather fine, and add to them four canned pimentos chopped, a grated onion, a tablespoonful of soft butter, pepper, salt, and a little sugar. Add a cupful of cream or cottage cheese, and enough fine crumbs to make the mixture firm enough to shape into a roll. Place in a roasting pan and brown in the oven. Baste with melted butter and a little water or tomato juice as it cooks.

Nut and Fruit Cheese.

Put a quarter pound each of figs, stoned dates and seeded raisins through the meat chopper. Put a quarter pound of pecans, two ounces of almonds, two ounces of pine nuts, and two ounces of blanched Brazil nuts through the chopper and mix with the fruit. Add a package of cream cheese, a tablespoonful of soft butter, a little salt, and work all into the fruit and nut mixture. Press into a small mould and set to cool. When ready, serve sliced as a luncheon meat substitute.

Baked Rice.

Butter a baking dish and put in a layer of boiled rice, dot with butter, dust with pepper and salt and sprinkle with grated cheese. Add another layer of rice and continue as before. Cover the top with a few crumbs, cheese and seasoning, pour in a half cupful of cream and bake a delicate brown in a medium oven.

(Copyright, 1926, by Newspaper Feature Service, Inc.)

ROSSI EXPELLED.

Lombard Press Association Puts Out Mussolini's Former Publicity Agent.

MILAN, March 2.— (United Press.)—The Lombard Press Association to-day expelled General Cesare Rossi on the grounds of moral indignity exemplified by his work abroad. Rossi arrived in Nice Friday after escaping the surveillance of the Italian police. He has promised to expose Premier Mussolini, using documents obtained when he was chief of Mussolini's publicity service.

Funeral announcement later.

Forbid candy

SEEKS SCHOLARSHIP.

Miss M. S. McCready of Toronto, who has been nominated as the university college candidate for the Moss Memorial Scholarship which is annually awarded to the most deservedly popular student at the University of Toronto.

The Woman's Day

Written by a Woman for Women.

Touching brightly on woman's every major interest in life from books and babies to politics and psycho analysis.

(By Allene Sumner)

A WORD FROM THE WISE

"He never made a commonplace remark in his life," shouts an ad concerning the famous author of a set of books.

This ad is an insult to the author in question, Oscar Wilde, who was certainly comfortably human enough to write many a commonplace remark, and must have spoken them likewise.

Ye Gods! Preserve us from any biped who "never made a commonplace remark!"

BEING DONE THIS YEAR

Although etiquet books use the form "may I present?" in actual life "the best people" rarely use it. The commoner form, and equally correct, is to use no particular verb but merely to mention the names, with punctuation turning the trick. Thus, "Mrs. Green, Mr. Blue."

However, if a young person is being introduced to a much older one, or a plain soul to a very distinguished personage, the "may I present?" is used to advantage.

HANDICRAFT AT HOME

Many a piece of old weather-beaten, scarred furniture has been made into a thing of loveliness and a joy forever by the use of several cans of paint and a paint brush. On the other hand, many a lovely old antique has been ruined by this vogue for smearing up any and all furniture. Look before you daub is a good motto!

Having decided that the golden oak bedroom set which you bought back in 1900 would give more joy to your soul if it were dove-gray with delft-blue stencils upon it, go to it! Full directions for painting furniture can be procured from any paint dealer in booklet form.

Lacquer red with black is stylish right now and is all right for the unusual piece of furniture, but do not paint your bedroom set or breakfast set this color. You will tire of it!

WOMEN WHO SUCCEEDED.

Many women have named babies, but few have made a fortune out of it. Now comes Miss Laura Lee Rogers who makes a four or five-figure income by naming breakfast foods, houses, shops, trains, etc. She is versed in many languages, and delves into the tomes of all nations for "the right word in the right place.

YOUR CLUB PROGRAM.

Subject, "Home Economics" C. F. Benton's "Complete Club Book for Women," chapter, "The Business of Being a Housekeeper" Delineator, April, 1913, pages 302-312 C. F. Benton's "Woman's Club Work and Programs,' chapter, "The Home" "Practical Programs for Women's Clubs," by A. H. Cass, chapter "Home Economics and Pure Food" "Journal Home Economics, April, 1911," "Suggested Outlines for Club Study."

HOME PLAY FOR THE KIDLET

Bubble Blowing from clay pipes may be made even more fun if a drop or so of glycerine is put in the water. The bubbles will be rainbow color and won't break so easily, but will sail over the room.

SHEER FOLLY!

Never try to remove freckles with a curry comb. But sandpaper will do wonders.

Today's Best Recipe: Raspberries halved and filled with a rich mixture of cream cheese, chopped pistachio nuts, and candied rose petals, will be relished by anyone who happens to drop in. The clever housewife can make three servings in a week.

COAL ORDERS TO BE DISTRIBUTED

Among Alberta Mines on Basis of 1925 Production.

ONTARIO'S ORDER.

EDMONTON, March 2 (Canadian Press).—The 200,000 tons of Alberta coal to be shipped to Ontario under the arrangement whereby the Federal Government and the Provincial Government of Ontario and Alberta, will bear in equal proportion any transportation cost over $7 per ton, will be pro-rated as to distribution of orders, among the various coal fields in the province.

This decision was reported following the conference between Premier J. E. Brownlee and the other members of the advisory coal council and a schedule will be prepared based on the 1925 production of the various companies.

A month's trial of this allottment sysem will be made and if agents of the various companies are unable to secure sufficient orders in Ontario to take up their allotments on this basis, a re-allotment will be made at the end of the month.

BEETHOVEN CLUB RECITAL

Miss Bingham's Pupils Entertained at Conservatory of Music.

The Beethoven Club, pupils of E. Isobel McKee, held a recital in the Conservatory of Music on the evening of February 27. The programme was as follows: "The King" and Sormario's "At Evening" Op. 27, by Arnold Noftall; "Bluebell" and "Columbine" by Ethel Dobson; "Slow and Sure" and "Meadow Fairies" by Lareta Sedgwick; Englemann's "Apple Blossoms," by Madeline Henry; Lemaine Etude, Op. 37, No. 20, and Loumey's "Shadows on the Water" by Gladys Trennum; a duet "Little Trumpeter" by Jean and Gussie Fairbairn; Czerny Etude, Op. 599, No. 87, and "Gleaming Waters" by Marguerite Seabrook; a duet, "Twins Valse" by Margaret and Nettie Pearson; Bergmuller's "The Limpid tSream" by Mabel Mullen; Slater's "Peter Pan" by Nettie Pearson! Slater's "Narcissus" by Margaret Thompson; Dussek's Sonatina Op. 20, No. 11 and Czery Etude, Op. 599, No. 84, by Earl Rosborough: Bertini Etude Op. 29 No. 8 and Schubert's "Moment Musicale" Op. 94, No. 6, by Helen Garbutt.

DISPLAYS LATEST IN SATANIC GARB

Horns, Tail and Cloven Hoof Are Passe.

BIRMINGHAM, Eng., March 2.—Mephistopheles is to be robbed of his horns and red tights. He is to be a regular "lounge lizard," a top-hatted immaculate roue with satanic powers.

Faust is to be a wearied book worm, satiated with life, and all traces of hades and supernaturalism are to be eliminated from the opera Faust, in a production which the Birmingham Grand Opera Society is preparing to give in an effort to demonstrate that it can be produced in a thoroughly up-to-the-minute setting with the same success that Hamlet was given in plus fours and evening clothes. Sir Barry Jackson, who fathered the modern Hamlet, is a patron of the new experiment in opera.

FAITH IN HOME CITY NEEDED BY CITIZENS

Men of Vision Work to Push Home Town to Front.

That every citizen should have faith in the home city and show their faith by both words and actions.

That men who express doubt as to the fuutre of their home city are not usually the men who are best able to gauge its future.

That the citizens who push the home city to the front are those who have unbounded confidence in its ability to forge steadily ahead in the years to come. Cities peopled with this class of citizens always move ahead.

That in every city there are people who should stop doing things they ought not to do and start doing things they should do.

That some men with high imaginative minds who spend their time building air castles should stop dreaming. Dreams never build cities.

PEOPLE OF THE HOME CITY SHOULD NOT BE DISCOURAGED BECAUSE SOME DREAMERS WISH TO WAIT AND WATCH TO SEE RESULTS SECURED BY PROGRESSIVE CITIZENS SO THEY CAN REAP SOME BENEFITS FROM THEIR NEIGHBORS' WORK, EVERY CITY HAS DREAMERS.

DREAMERS SHOULD WAKE UP AND BECOME A WIDE-AWAKE, ACTIVE PART OF THE HOME CITY AND DO THEIR FULL SHARE TOWARDS ITS UPBUILDING.

A CITY MUST HAVE THE THOROUGH, ENERGETIC AND PRACTICAL COOPERATION OF ALL ITS CITIZENS IN ORDER TO KEEP IN THE MARCH OF MODERN PROGRESS.

(Copyright, 1926)

MANY ACCIDENTS DURING FEBRUARY

Compensation Board Paid Out Large Sums—26 Fatalities.

TORONTO, Mar. 2 (Canadian Press)—The Workmen's Compensation Board awarded during the month of February $493,164.58 in benefits, $412,176.28 of this being for compensation and $80,988.30 for medical aid. The total benefits awarded during January were $425,349.23 and the total for February a year ago was $381,677.88.

During the month of February 11,405 compensation cheques were issued to injured workmen and widows and other dependents throughout the province, and 5,213 cheques were issued in payment of medical aid.

The accidents reported during February numbered 4,642 of which 26 were fatal, as compared with 4,465 during January and 4,096 during February a year ago.

WELCOME PERSONALS.

WELCOME, March 2.—Mr. Judson Pue of Bailieboro visited Mr. Harvey Osborne this week.

Miss Elsie Symons entertained the girls of her Sunday School class on Wednesday night.

Mr. Mervin Dickenson was in Toronto this week.

Mrs. James Walker was in Toronto on Wednesday.

Miss Marion Wallace spent a couple of days in Bowmanville, the guest of Mrs. Bunner.

CAPITOL THEATRE

SOCCER TEAMS TWINS INVITED

by OLIVE ROBERTS BARTON

No. 24—TWINKLE PEN IS CURED.

The minute Blue Whiskers lost his beard, he cried out, "I'm done for! I can't stay in Fairyland now. I'll have to go and work for my living."

Then he rushed out of the kitchen door and that was the end of him.

The cook picked up the Blue Cherry and was just about to swallow it, when Jupe, the kangaroo, grabbed it out of his hand.

Paddyfoot, the mouse, took a nibble, and instantly there stood the real king of the Land of the Blue Cherry.

Then Jupe took a snip and he turned at once from a blue kangaroo in a blue velvet coat, to a handsome prince in a blue velvet suit.

"Thank you, children," said he. "My brother and I never would have become ourselves again if you hadn't come searching for the Blue Cherry. And I beg your pardon if I was ever rude to you or scolded you. A kangaroo can't be expected to have as fine manners as a prince."

"Oh, that's all right," answered Nick. "You are as kind as could be. The only thing you were cross about was the wicket."

Jupe laughed kindly, or I should say, the prince laughed kindly. "That is all over now," he said. "And now just as soon as I do one more thing, you may take the Blue Cherry to the Fairy Queen.

So saying, Paddyfoot, excuse me, I mean, the king, and Jupe, I mean the prince, led the way to the court room and gave each little black pig and each big white pig a nibble of the Blue Cherry. Instantly they all turned into lords and ladies.

Next they went out to the courtyard and fed every crab and codfish and lobster a bit of Blue Cherry.

Instantly they turned into soldiers and guards. And a bit of the Blue Cherry dropped into the moat turned it back into water again.

Then they hunted up the alligators and they all turned into farmers. And still for all the bites taken off it, the Blue Cherry was as whole as ever.

The king and the prince went as far as the wicket gate with the Twins.

Nancy took the Blue Cherry and put it into her pocket, and then turned to say good-bye.

But wonders of wonders! There stood the Fairy Queen and Doctor Snuffles and the other fairy doctor called Doctor Pulse N. Pills. And there was poor Twinkle Pen still wandering around the room singing, "Forty-nine bluebottles ahanging on the wall! Forty-nine bluebottles ahanging on the wall!" The furniture was covered with writing, and the walls were covered, and the ceilings and everything that could be written on was covered with words.

The magic shoes had gently but swiftly carried the Twins from the Land of the Blue Cherry back to the Fairy Queen's palace from which they had started, as quickly as you could say "Boo."

"Why, hello, here, kiddies!" cried the Fairy Queen with delight. "You've only been gone ten minutes! That was quick work. Did you get the Blue Cherry to cure Twinkle Pen?"

"Yes, here it is," said Nancy, handing it over. "But ten minutes! Why we even went to China! And we've had ever so many adventures."

"That's right" said Nick. "It must have taken up ten minutes just to climb Cherry Bounce Hill alone!"

"Ten minutes by my watch!" said the Fairy Queen. "Come here, Twinkle Pen. Here's a nice cherry. Take a bite."

The poor fairyman who had drunk the blue ink, and had been acting queerly ever since, took quite a bite.

Instantly he changed from blue to white and his hair changed back from orange to brown.

"I'm all cured now," he said gracefully. "Thank you, my dears. I'll have to buy a nice big eraser now and rub out all the stuff I have written."

The Twins, too, had more work ahead.

(To Be Continued.)

(Copyright, 1926, NEA Service, Inc.)

MARQUETTE TWINKLER

LA VERN DILWEG

Many famous athletes have ... developed at

By Genevieve Kemble

This day we fashion Destiny, our web of Fate we spin. —Whittier.

Fixed fate, free will, foreknowledge absolute. —Milton.

WEDNESDAY, MARCH 3.

A generally favorable state of affairs may be looked for, according to the prevailing sidereal operations. Some opportunities or changes of importance are likely to develop, and these should eventually result in substantial benefits and rewards for perseverance and industry. The mind may turn toward study and invention, especially in the direction of application of the higher forces in nature. Those in employment should be careful.

Those whose birthday it is may look for a year of new projects, possibly involving a change of environment. Eventual rewards for application and industry are shown, and in a substantial measure. But those in the employment of others should not jeopardize their positions. A child born on this day may have a profound and studious mind, probably turned to investigation (and inventions), into aeronautics, electricity, radio and similar application of nature's finer forces.

Goldie.—You have a kind, affectionate disposition, although not overly demonstrative. You have a superior intelligence and should succeed in any enterprise connected with business or finance. You are born to fear poverty, burglars and robbery and dread being left alone at night. You have a nature that is generous, kind-hearted and noble, but must guard always against jealousy of friends and companions. You are very fond of your own home and its surroundings, and would like to be at the head of your own establishment. You are very sensitive to slights, and should always seek pleasant people and things. Realize that this world is pretty much what you make it. Later in life, you will travel a good deal. Guard, as you grow older, against a tendency to hoard money and become miserly. ou have a good deal of healing power within yourself, but are apt to have trouble with the lungs, throat and kidneys. You are inclined to be capricious and changeable, a characteristic that will not make for your own happiness in life nor that of your companions. You like to be praised and are fond of seeing your name in print. When you marry, you will center most of your affection on your children, but do not forget your husband altogether. Marry a man born in November, March or January. You were born on Saturday. I regret that the day you ask about is past. Your colors are gold and violet.

M. A. H.—Although you are still quite young, your destiny is rather strongly mapped out for you. You should have a peace-loving nature, eminently fitted for the home and for the bringing up of children. You belong to the class called the parents of the race, and your greatest happiness in life will come through personal service to others inspired by love. It is a fine existence and one that should be the very height of a woman's ambition. That is, if you follow it out. It is not at all likely that you will do so, and I am going to tell you quite plainly that the choice of happiness or disaster in your life lies in your own hands. While you should marry quite young, you may not do so, as your dual nature will keep you from your manifest destiny. You are inclined to be capricious and fickle to the last degree and you belong to that unfortunate class of people who crave for the affection which eludes them. "Only the unattainable is desirable" that disastrous, foolish motto of the temperamentally inclined, will probably rule your life and you will pay for this instinct in bitter repining in later life. Jealousy and anger will mar your existence, unless you control these traits in their infancy. What you can do is to strive eternally to conquer indecision of character, map out the course you wish to pursue and march honorably forward, learn the value of silence and spend a portion of each day alone in quiet meditation, eat good, plain nourishing food and never touch strong drink. Evil companions will influence you very easily and you should marry a man born in December, whose nature will be best fitted for the vagaries of your peculiar temperament. You have a very intuitive intelligence and if educated in the right course, will follow it out conscientiously. In brief, you have a double nature. In this beginning of your life, you may make it a fine, wholesome existence, by conquering these faults which are only in their infancy, or you may make a hash of your whole life, and find yourself in the years to come bereft of friends of health and of peace of mind. Don't you think it is worth while taking stock of yourself?

You were born on Wednesday. The day you ask about is past. Your colors are orange and gray.

Bobbee.—You should accomplish a good deal during your lifetime, both with head and hands, as you are possessed of ability along both these lines. You are reserved and retired in your temperament, and have a leaning toward the mystic and occult elements in life. It is not well to carry this too far. You are inclined to pay too much attention to showy people and things and should rather look for real worth. You are a loyal friend as long as you are permitted to have your own way but make a very bitter enemy. You have a special aptitude for embroidery and decorative effects and have a very good memory. You should strive above all else for development of your spiritual nature, as in this way you will reach the very highest measure of success and happiness. Be careful with what you eat, as you are apt to have stomach and intestinal trouble. Never touch anything stronger than tea or coffee. You do not care for housework and should strive to make it as easy as possible to get through your daily round. A tendency to domineer and a strong temper should be controlled. Listen to the advice and experience of others. You do not know it all.

You were born on Thursday. Your colors are opal shades, also tan and buff.

Min.—You have an intensely domestic nature, and will probably find your greatest happiness in the married life, if you strive hard to overcome a certain tendency to capriciousness which does not make for joy, either for you or for those about you. You must realize that for you there is no good in playing the lone wolf. Do not try to stand alone at any time. You must always associate yourself carefully with others in any enterprise. You are a skilful worker in embroidery and a fine decorator, and have very good taste in such things. You like to arrange parties for your friends, and are inclined to pay too much attention to showy people and things rather than to those of real worth. You are quite adaptable, and easily fit into any society or occasion. You are inclined to live too much in the physical enjoyment of life, and should learn early in life that the mind is the real master of the body, which is its servant. Bear with the faults of others and strive to acquire tolerance and to overcome a certain tendency to domineer. Control your temper and watch carefully what you eat and drink. You may have a liking for strong drink, which should always be watched carefully. You do not like housework but should try to overcome this dislike, as you may have a great deal of it to do if you follow out your destiny. Try to make household work as easy as possible for yourself and do not put off cleaning the kitchen sink for the working of a nice piece of embroidery. Your companions will probably appreciate both, and you can do both if you try.

Your colors are gray and scarlet. You were born on Monday. The day you ask about, a Monday, is one for acquiring information and knowledge. Do not engage in any important business enterprise on this day.

SPY LOST RACE WITH HANGMAN

GOOD NIGHT STORIES.

By Blanche Silver

PEGGY MAKES A QUEER DISCOVERY.

While Peggy was visiting her aunt in California she spent most of her time out in the woods in search of new adventure.

One day, after a long walk, without seeing anything startling, Peggy sat down on a stump to rest. The grasses moved just a short way from her feet and a wee little round bit of grassy earth, like a tiny door, lifted up.

Peggy saw four little black hairy feet holding tight to the earth door, and she jumped up excitedly. "Flop" went the tiny door and by the time Peggy reached the grassy spot there was no sign of an opening.

"Oh, dear, just my luck!" and Peggy began digging in the grasses with a stick when a tiny hand caught her's and held it.

"Wait a second, Peggy," commanded a stern voice. "Is that the way your mamma taught you to enter a stranger's door?"

"No, Squeedee," laughed Peggy, tossing down the stick. "I always knock when I stop at a stranger's door."

"Then don't forget your manners," laughed Squedee. "Mrs. Cteniza is a fine little lady if you come as a friend, but I'm afraid if you try to dig her door open she'll resent it."

Squeedee rapped gently on the ground. Not an inch from their feet the tiny round piece of dirt rose up and a black, hairy creature peeped out. Seeing her guests, she crawled out and

"May I Peek Into Your House?"

shook hands with Squeedee.

She was one of the ugliest spiders Peggy had ever seen. She shook the hairy arm, just the same, however, holding to Squeedee's hand all the time.

"I thought your door was over there," said Peggy. "You have a clever way of hiding it from intruders."

"We have to hide our doors, or we'd be worried to death by unwelcome callers," replied Mrs. Cteniza. "You don t live around here, or you d know a trap door spider when you saw one."

"That's a cute name," laughed Peggy. "May I peek into your little house?"

For answer Mrs. Cteniza led Squeedee and Peggy into her little doorway. She was very careful to close it tightly after her with her front feet and jaws.

Peggy turned around to take a good look at the queer little doorway. It was made of earth fastened together with threads of cobweb, covered on the underside with silk. The thick hinge that held the door in place was made of thick silken threads. Her little tunnel-like house was just about a foot deep.

"But what if someone would try to break into your house?" suggested Peggy. "Couldn't they get in?"

"No, indeed," replied Mrs. Cteniza. "I hold the door shut with my two front feet and jaws and brace my two hind feet against the inner walls. No one can budge that door then unless I wish to let them. I was just going out in search of food when you startled me. I'm glad you're a friend. Come and see me again."

Peggy promised she would come again before she left California, and Mrs. Cteniza led them out into the sunshine once more.

Peggy watched the little trap door spider close her door and disappear among the grasses, then, thanking Squeedee, she hurried on home.

(Copyright, 1926.)

YOUR HEALTH

By ROYAL S. COPELAND, M.D.,
Former Commissioner of Health, New York City.

Many a night has been a disturbed and unhappy one because of a distressing and uncomfortable cough. A nasty little tickling in the throat or bronchial tubes is as irresistible as if a feather were being used to tantalize the sufferer.

There are many causes for a cough of this sort. The tickling may be purely mechanical. That is, some perfectly observable factor is involved in producing it. For instance, the uvula may be too long.

When you look in the glass with your mouth open, you will see a little pendulum-like projection hanging from the back and upper part of the throat. This is sometimes called the palate; the doctors call it the "uvula."

It is rare indeed to find two palates of the same thickness and length. It matters not what its shape may be, provided the uvula does not drag on the base of the tongue or swing against other throat tissues. But when this happens it will cause exactly the same sensation that would be produced by a foreign body in the throat.

I have seen a great many cases of ceaseless cough ended at once by snipping off the end of the uvula. The procedure may seem formidable, but it is quickly done and after the passing of a couple of days of soreness, the nagging cough disappears.

But a more common cause for such a cough is one of the many forms of cold. There are some colds which make their attack almost exclusively upon the lining tissues of the nose and its nearby cavities.

Other colds attack the tonsils or the back part of the throat. Sometimes the ears are involved. Occasionally the muscles or remote parts of the body are affected before the poisons are eliminated.

In some attacks of the so-called "cold," the larynx, as the voice-box is called, or the bronchial tubes may become congested and unusually sensitive. There may be just enough swelling to give the foreign body sensation.

In such a case as this there may be incessant coughing. Especially at night, on lying down, the coughing starts in and may continue off and on all night.

Then we get other coughs of the "reflex" type. You will be surprised to learn that if the ear-canal becomes packed with wax, so that it presses against the ear-drum, there may be a peculiar tickling in the throat and a nasty cough in consequence.

Sometimes a cough may be controlled by slowly swallowing water, hot as can be borne, or just a swallow of ice-cold water may help. Hot water compresses to the neck will do much to relieve congestion and stop the coughing.

There is another cause for obstinate cough. Sometimes heart trouble may result in lung congestion, with cough as one symptom. Cigarette smoking, when the smoke is inhaled, may cause a nasty cough.

Always seek the underlying causes for the annoying symptom. It is not enough merely to treat the symptom. Get rid of the causative factor and, of course, the cough will be forgotten.

* * *

Dr. Copeland will answer for readers of this paper questions on medicinal, hygiene and sanitation subjects that are of general interest. Where the subject of a letter is such that it cannot be published in this column, Dr. Copeland will, when the question is a proper one, write you personally if a self-addressed, stamped envelope is enclosed. Address ALL INQUIRIES of Dr. Royal S. Copeland, in care to this office.

BOY KILLED.

John Dowle, 10, Run Over By Street Car in Toronto.

TORONTO, March 2 (Canadian Press).—Struck and run over by a street car last night, seven-year-old John Dowle was instantly killed.

MARMORA NEWS

MARMORA, March 2.—The A.Y.P.A. of St. Paul's church met on Friday evening at the home of their president, Miss Mildred Bedore.

Miss Lillith Meehan held a birthday party at her home on Wednesday evening at which a number of her young friends were preesnt.

Build your body back to Health

Tanlac is a great natural builder. It revitalizes the blood, stimulates the digestive organs, rejuvenates the liver and peps you up all over.

From the four corners of the earth we gather the roots, barks and herbs that go into Tanlac. We compound them after the famous Tanlac formula that has brought health to millions.

Our files are crammed with testimonials from men and women in every walk of life, who state gratefully that Tanlac has brought them back to vigorous strength.

If you suffer from indigestion, loss of appettic, can't sleep or rest; if rheumatism is making life a torture; if your liver is out of sorts and your body has run down to skin and bones, get a bottle of Tanlac at your druggist's and start taking it right away.

You'll be amazed to note the improvement that comes at once. For the first time in months you'll feel like eating some good solid food. You'll wake up in the morning rested and refreshed, ready for a good day's work. First thing you know you'll have some color in your cheeks and the sparkle of health back in your eyes.

Tanlac Restored Sleep and Appetite

"For years I was rundown, nervous and weak. Insomnia and severe headaches almost drove me to despair. Tanlac built me so I gained 18 lbs., sleep and eat normally and feel strong again."

Mrs. Samuel Shelly
12 Dartford Road
Toronto, Ont.

Don't delay Tanlac. Begin now if you want to build your body back to health and vigor. Take Tanlac Vegetable Pills for constipation.

FORBID CANDY SALE.

Omaha Board Finds That Pupils Spend Too Much.

OMAHA, Neb., Feb. 2.—(United Press.)—Sale of candy in Omaha's Public schools has been banned by the school board. The action followed a report showing that 2,200 students at once school had spent $2,700 for candy since January 1st.

Men ought to be most annoyed by the sufferings which come from their own faults. —Cicero.

According to Hansard

(Being extracts from the official record of the Canadian House of Commons now in session.)

I LOVE ME!

Mr. J. H. HARRIS (Toronto-Scarborough): Mr. Speaker, look at our front row, I ask the Minister of Public Works, where is the ability of this House?

Mr. KING (Kootenay): Over here.

Mr. HARRIS: Have another dream, brother, and wake up. I say, Mr. Speaker, that any one of the 116 men on this side of the House, with the exception of myself, has ability enough to fill a seat on the treasury benches.

An hon. MEMBER: Where are they?

Mr. HARRIS: Most of them are here tonight. You never saw finer looking specimens of men in your life. Analyse the achievement's of these hon. gentlemen; that is all you need to do to find out where the ability is in this House. The Prime Minister drew from among his own ranks a Minister of Immigration and Colonization, Mr. Gordon, before the last election. I wonder where he is now? Away back in a snowbank in Peterborough. He also drew from the ranks of his own party the Hon. Mr. Marler. Where is he now? Is he here? He also drew from the ranks of his own party the hon. Solicitor General (Mr. Cannon), and the Hon. Minister of Customs (Mr. Boivin). Then he drew from the ranks of the big interests the Hon. Vincent Massey. Where is he to-day? Like "Massa" he is in the cold, cold ground.

IT'S SARCASM.

Mr. MEIGHEN: May I ask the Minister of Finance how many departments he is acting minister of now?

Hon. Sir HENRY DRAYTON (West York): May I ask my hon. friend the Minister of Finance, the Acting Minister of Trade and Commerce in his capacity as Acting Minister of Railways (Mr. Robb) if he would be so kind as to table the correspondence in connection with the Inverness railway.

AH! HA!—A PROMISE.

Mr. G. T. MACNUTT (Colchester) [outlining the needs and demands of Nova Scotia]: I say in all seriousness, Sir, and with all the emphasis at my command, that if the unwritten letter of the confederation pact cannot be carried out—which would make us a prosperous partner of the Dominion—then no objection can be raised to permitting us to deal with whoever we can, relieved of the restrictions which now surround us in this regard.

THAT LET'S HIM OUT.

Mr. ROBICHAUD: I thought he said he was not a Conservative candidate.

Mr. EDWARDS: You only thought you thought.

A NEW PORTFOLIO.

Mr. STEWART (Edmonton): Is the hon. gentleman aware that the price of butter in Canada is higher than it has been since 1921?

Mr. HARRIS: I am aware of the fact, but I was not talking about butter, I was talking about bread for our people. If I remember correctly, on a previous occasion during this debate the butter minister rose in his place and read a document—

Mr. KING (Kootenay): Order.

WAS ASSISTANT HERE

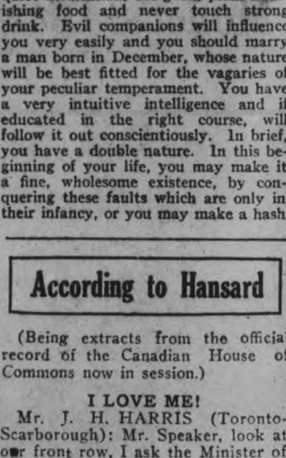

Rev. Maurice R. Kingsford, M.A., who has been "presented with the living" of Courteenhall, in Northamptonshire by Col. Sir Hereward Wake, C.M.G., D.S.O. Since November, 1924, Mr. Kingsford has been acting as assistant curate at St. John's Meads. Mr. Kingsford is a member of the Canadian family of the name, being a son of the late Mr. R. E. Kingsford, M.A., L.L.B., police magistrate of Toronto, and a well-known commentator on Canadian law. Mr. Kingsford was for some time assistant at St. John's Church, Peterborough, leaving here to go to England.

Released

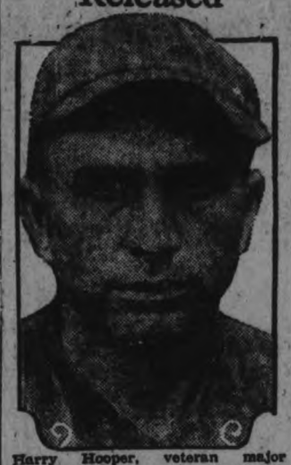

Harry Hooper, veteran major leaguer, who has been given his unconditional release by the Chicago White Sox. Hooper broke into the big show as an outfielder with the Boston Red Sox in 1909. After serving 13 seasons with the Beantown gang, he was traded to Chicago. Hooper was a good hitter and clever fielder, being a member of the famous trio of Hooper, Speaker and Lewis, that brought much fame to Boston years ago.

portance of radio as a means of binding the Russian cities and villages together and as an instrument of International revolution. "We must be prepared," he said, "the moment when the French proletariat shall seize the Effel tower and proclaim it self the master of France in all civilized languages, then we must answer, we hear you and are ready to help."

Trotsky emphasized the technical backwardness of Soviet Union, pointing out that the United States had 300,000 miles of railroads and Soviet Russia only 46,000, and that the United States had 14,000,000 telephones and Soviet Russia only 190,000.

Theatre

AT THE CAPITOL

"THE ONLY THING."

There was a good crowd at the Capitol Theatre last evening for the first presentation of the much heralded Elinor Glyn production "The Only Thing." This is an entertaining picture, one of the type where the entire production from start to finish, is artificial and unreal, but while the interest is sustained throughout. A lovely princess is doomed to marry the ugly king of a tottering monarchy in one of those handy little Balkan states that make such excellent background for romantic stories. Just in the nick of time, a handsome English duke arrives and carries her off. But he has a very hard time doing it. A revolution that has been brewing for some time intervenes and the young man is enabled to prove that he is something more than a philander before he rescues his lady love.

Conrad Nagel bids fair to rival the handsome Rudolph as a heart breaker, and his love making in this picture should gladen the heart of the lady who produced it. It is an Elinor-Glynish picture from start to finish, and the hero fits in admirably with the rather sugary character of its screening. He is a very persuasive and handsome hero, nevertheless, and makes love admirably, although his small fair moustache mars to a certain extent the appearance of extreme manliness that he evidently wishes to maintain throughout.

There are some wonderful scenes in the revolutionary period of the picture, when the aristocrats are herded on to leaky barges and driven out to die The girl, Princess Thyra of Swendborg, played by Eleanor Boardman, whose blonde beauty is very appealing in the role, is one of the victims, but her English lover, disguised as another victim of the uprising, stays with her and eventually rescues her and brings her to his yacht.

The touch of the woman producer is evident in many of the scenes, particularly in the heavy love-making portions and in the somewhat "pink tea' atmosphere injected into the court scenes.

"The Only Thing" is like a pretty lace paper valentine and just about as artificial, but it is romantic, the lovers are beautiful and act well, the story is one of high life which appeals to people who never have a chance to look at a king or queen, and the screening is excellent. Nothing more could be expected of a picture which does not strive to point a moral but only wishes to be entertaining and achieves its purpose in fine fasion.

Several of the minor parts are very good. The king's aunt is the same fat lady who acted as duenna to the heroine in Valentino's "The Eagle," and there are two ugly little princesses who make a bright spot in the heavy romances of the picture.

The comedy is one of Lloyd Hamilton's screaming farces, "Careful, Please," with the ludricrously dignified gentleman in a number of appallingly dangerous situations..

The short reels are very good and include some lovely travel pictures, Lyman H. Howe's "Hodge Podge," clever and interesting, and the instructive Pathe Review.—Jeanette.

Regent

NOW PLAYING

"Broken Laws"

featuring

MRS. WALLACE REID

FOX NEWS REEL
SPECIAL COMEDY

Regent Orchestra in Latest Musical Hits

AT THE REGENT

Who is to blame for lawlessness among children—the father or the mother? Or neither?

These interesting questions are brought to mind by the mighty film drama Mrs. Wallace Reid offers at the Regent Theatre today. "Broken Laws," her newest photoplay deals with Mother Love and the Law.

One of the principal figures is a boy, Bobby Allen, who develops into a tyrant with no regard for law or for other people.

Who was to blame?

Bobby's father taught him it was smart to "beat" speed cops. He drank, too, and made light of the constituted law of the land in other ways.

Bobby's mothers poiled and humored him. She could see no wrong in the boy at all, regardless of what he did.

Between the two he had very little chance, and soon got into some very serious trouble.

The answer seems to be that both weer to blame. But regardless of the problems presented in "Broken Laws" it is first of all entertainment of the finest kind. A strong, virile drama, played by artists and presented in a most lavish way, Mrs. Reid's latest picture gives every evidence of being more successful than her last, "Human Wreckage."

Another Week of Mighty Bargains at IRWIN'S Men's Wear Sale

THOUSANDS OF DOLLARS' WORTH OF FINEST CLOTHING AND FURNISHINGS.

At Still Greater Price Reductions! COME TOMORROW

SUITS

Suits that are former values to $27.50. All new styles and materials. Neatly tailored. About 50 in the lot at, only **$19.50**

COATS $19.50

Styles for men and young men are found in this range. Truly, men, for $19.50 this is a rare bargain. In this lot you will find Coat values up to $37.00, for..... **$19.50**

COATS $24.50

About 60 in this lot, that formerly sold for up to $42.00. All new models, of finest domestic and imported woollens. Don't wait—come early and get your pick. Values to $42.00, at **$24.50**

MEN'S FELT HATS
100 Hats, all new styles and shades. $4.50 to $6.00 values—
$1.98

STANFIELD'S Red Label Wool Ribbed UNDERWEAR
$2.50 value, now
$1.98

NECKWEAR
59c
2 for $1.00
Regularly priced at $1.00

Beautiful New SPRING SHIRTS
Regular $2.50 values. Will go on Sale at—
$1.98

R. A. IRWIN & CO.

ROBT. FAIR & CO. LTD.

This week we are featuring, as particularly reasonable, our finest English and Canadian

SHEETINGS AND PILLOW CASINGS

Standard qualities and reasonably priced.

Other departments are giving prominence to the newer lines

BLEACHED LONGCLOTH

In Cambric and soft Muslin finishes.

NAINSOOKS, MADAPOLAN

And fine Cambrics that make up so nicely for undergarments. When on your next shopping tour of our store, ask to be shown the

NEW WASH GOODS

They are surprisingly pretty in design this season. These lines are all very attractively priced for March selling.

ASK RESTRICTIONS TO PROTECT GAME

Deer and Whitefish Need Protection Say Speakers.

TORONTO, March 2. Canadian Press. — W. D. Black (Conservative, Addington), was elected chairman of the Fish and Game Committee of the Ontario Legislature today.

Warden Clunis of Kent County appeared before the Committee to urge that the regulation preventing the capture of ducks more than two hundred yards from the shore be abolished, saying that the ducks were killed wholesale on the shores.

Judge E. B. Frelick of Belleville, said that future generations would not know what deer looked like if restrictions were not strengthened.

He urged that the shooting of deer in water and deer without horns be prohibited.

A closed season for white fish for the month between Oct. 15 and Nov. 15, was urged by W. A. Clarke, of Collingwood.

Dr. T. W. H. YOUNG
Physcian and Surgeon
Graduate of London, Edinburgh and Glasgow
Office Hours: 8-10; 2-4; 6-8.
305 Stewart St. - Phone 347

For Clancy's TAXI
Phone 1838
Make a note of our number—not in telephone book.
t.t.s.

Clearing Sale of Winter Supplies

3 Mackinaw Coats at Reduced Prices.
4 Army Blankets.
A Few Pairs of Mitts.
1 Second-hand 2½ h.p. Engine I.H.C.
1 second hand Cutter in good repair.
1 Second-hand Range, "Peerless Corona.
1 Eight-foot Stiff Tooth Cultivator, power lift.
Also Farm Implements, Wire Fencing, Etc.
Good Chances in Real Estate.

R. C. HEARD
379 WATER ST.
PHONE 1329

LOCALS

DR. T. P. McCULLOUGH
Eye, Ear, Nose and Throat Specialists, 166 Brock St. Phone 36W

FLOORS.

Re-surface floors with an electric machine; old floors made like new.—James J. MacPherson, phone 2116. 12d-53-397

PHONOGRAPH REPAIRS

All makes; springs a specialty. T. Griffin, 146 Park St. N., opp. C.G.E. Phone 2163w. Work guaranteed. 13d-23,25,27,2,4,6,9,11,13, 16,18,20,23-656

DO YOU NEED AN ACCOUNTANT?

If you want your books audited or adjusted; if not satisfied with your book-keeping system; if you want your income tax return prepared for this or other years, or want some dispute adjusted.—H. K. Middleton. 'Phone 1353. Office, 202 Charlotte Street. dtf

WOOD—LOTS OF IT

The originators of O.T.A. Wood—namely mixed wood "dry"; can also supply number one body hardwood and hardwood slabs. Phone 147.
SANITARY ICE SUPPLY
"The House of Purity" dtf

NOTICE.

Mrs. Bentley's group of Trinity W.M.S. are holding Rummage Sale in Trinity Hall Reid street, on Tuesday, March 9th. Sale begins at 9 a. m. 2d2 6 533

W.O.W.

Weekly euchre and dance TONIGHT, March 2nd, at 8.15 ... Good prizes. Good music. Admission 25 cents. 1d 52-534

TO FARMERS.

John O'Connor, agent for H. Sculthorpe & Sons, Ltd., will be at his office, 136 Hunter street, taking orders for guaranteed seed peas, beans and clover seeds. Delivery at Peterboro and Keene. Phone 994 R 3-1. 10d25 1 2 3 8 9 10 15 16 17 495

NOW ON HAND.

Nut Coke $16.00 per ton. Also will arrive in the next 2 or 3 days, **the coal that satisfies**, Lehigh Valley Coal. J. E. A. Fitzgerald. 'Phone 111. 11d-62-542.

RECITAL, FRIDAY, MARCH 5.

One of the popular events of this season will be the joint Recital of Miss Greta LeBarr and Florence Saunders, A.T.C.M., pupils of Mrs. Greenslade, in song and piano, at the Conservatory Hall on Friday, March 5, at 8 p.m. Silver collection. 3d-27,2,4

G.W.V.A. EUCHRE.

A special attraction has been arranged for Wednesday night. At the conclusion of the euchre drive refreshments will be served, after which the remainder of the evening will be spent in dancing. The net proceeds of the drive will be donated to the Ladies' Auxiliary for relief purposes. Everybody welcome. Good prizes. Admission only 25c. 2d-52-530.

WATER MOTORS REPAIRED.

Have that water motor for your washing machine repaired, to run again like new. We replace worn out parts and guarantee satisfaction. Wringer rollers put on. Carpet sweepers repaired. Repair parts carried in stock. Millard's Bicycle Shop, 225 Hunter street. 'Phone 234. 3d-53-529.

CLIPPER PLATES AND CLIPPERS SHARPENED AT TAYLOR'S.

We have the machinery for that work and know how to use it. That is the point. Every pair we grind are tested. Saws filed and set. Cutlery grinding, umbrellas repaired and recovered. 45 years' practical experience. Wm. Taylor, the Sheffield Cutler, 219 Hunter street west. t.t.s.

TO STOP PYORRHEA.

Parke's Py-Rhea Lotion is so convenient for use that you can persist in the treatment against pyorrhea. Just dilute with water and use as a mouth wash regularly. Fifty cents and $1.00 bottles.—Bond's Drug Store, George and Hunter streets.

FUN—FRIDAY NIGHT.

The clever little play, Joggsvill Convention" will be presented by the "Others" girls' class at Murray street church, Friday, March 5 at 8 p.m. One of the six big questions to be discussed will be "Should Women Propose." There's going to be some fun. Tickets 25c. 1d-52

MOST OF NEW 'PHONES IN HOMES.

To gain 52,473 telephones last year, according to the Annual Report of the Bell Telephone Company, it was necessary to install 128,901 instruments. In spite of the 76,428 telephones taken out, this net gain of 52,473 was the largest in the Company's history. Over 75 per cent of the new telephones were residence services. 1d-52-532

Declines Numerous In Mines With Teck and Dome Leading

TORONTO, March 3.— (Canadian Press.) — While the market was not wholly weak, the declines were numerous on the standard mining exchange. Teck Hughes, down sixty at 328, and Dome down 20 at 18.30, were leaders in the slight downward movement. In addition, McKinley Darragh eased 1 1-4 at 22 1-2 and Castle Trethewey lost five at 162. Kirkland Lake eased three at 109, Premier six at 255 and Vipond four at 167. Mining Corporation was a firm spot, gaining eight at 408.

Diamond Rings For An Engagement Ring

For an Engagement Ring you will want a diamond ring which is the best of all rings.

The new basket settings of our single stone rings are wonderful designs, and if you are purchasing a diamond ring ask to see these settings.

Priced from $25.00 and up.

Warne Bros.
349 GEORGE STREET
DIAMOND HALL
Phone 880.

BISSAILLON WANTED IMPORTANT OFFICE

Would Enter Secret Service if Made Chief in Quebec, He Wrote.

OTTAWA, Mar. 2 (Canadian Press)—"I am ready to accept a position in the Secret Service provided I am made chief of the preventive service for the province of Quebec," wrote J. E. A. Bisaillon, dismissed customs officer, to the Hon. Jacques Bureau, Minister of Customs, in February, 1924.

At the customs probe this morning, Mr. Bisaillon, on the witness stand, admitted having written the letter. Mr. Bisaillon was under examination by Hon. H. H. Stevens.

The minister had replied at the time, Mr. Bisaillon said, "I will try and do what I can." The examination then centered about the securing of a sedan for departmental use. Mr. Stevens read a letter from the witness to the minister of customs in July, 1924, saying, "I have chosen an automobile as you advised me to."

Mr. Stevens read a further letter describing a certain falcon as "a high road smuggler," and as an "acolyte of Oscar Gagnon, the lawyer."

The committee roared with laughter and Mr. Gagnon, counsel for Bisaillon, leaped to his feet to emphaticaly deny that he was the acolyte of any crook He was a lawyer, practicing criminal law.

OBITUARY.

J. MARK DAVIS.

The death occurred on Saturday in Estevan General Hospital, Estevan, Sask., of J. Mark Davis, formerly of Peterborough. The deceased, who was in his 24th year, leaves to mourn his loss his mother and father of Peterborough, also three sisters, Mrs. Jas. Hunter, Mrs. T. A. Cooper of Peterborough, and Mrs. Wm. M. Manbeck, of Reading, Pa., and one brother, Ralph, of Toronto.

The burial will take place here. Funeral announcement later.

EDWARD QUINN.

The death occurred on Monday, March 1, of Edward Quinn, after a short illness in St. Joseph's Hospital. He is survived by his wife and five children. He was a member of the Holy Name Society and of the Carpenters' Union.

The funeral will take place on Wednesday at 8.45 a.m., from the home of M. McFadden to St. Peter's Cathedral and cemetery.

MRS. PHILOMEN BEAUGARD.

Mrs. Philomen Beaugard died yesterday at her home, 187 Sherbrooke street. She was born in Sereame, Quebec, and had lived in Peterboro for 50 years. Her husband has been dead for 41 years.

Survivors are four daughters, Mrs. Fred Burrette, Mrs. S. Houlihan, Mrs. A. Caplan and Miss Alphonsine, and two sons, Louis and Joseph.

The funeral will take place on Thursday to St. Peter's Cathedral and cemetery.

MARGARET McGRATH.

Friends of Margaret McGrath in Peterborough and vicinity will regret to learn of her death in Windsor to-day. The deceased was born in Peterborough, the second daughter of the late Thos. B. McGrath, of Peterborough, and of Mrs. McGrath, now living in Windsor. She was educated in Peterborough schools, and until removing to Windsor with her mother about six years ago, had lived here all her life, where she made many friends by her sterling qualities and kindly disposition.

For some time she was clerk and stenographer in the Sun Life Office here. She was a faithful member of the congregation of St. Peter's Cathedral and took an active part in many of its activities while here.

The funeral will take place in Windsor on Thursday.

LATE WANT ADS.

TO RENT—MODERN APARTMENT, ground floor; central; heated or unheated; phone 1868. 3d-54-780

Exhibition Boosters!

This is the fourteenth list of persons joining the Peterboro Exhibition for 1926:

Wm. Copp, 697 Harvey St.
R. C. Thomson-Curry, 34 Benson Ave.
W. McMillan, 595 Division St.
John Hughes, 512 Weller St.
J. Darling & Son, No. 2 Peterboro.
A. Blade, c.o. Imperial Oil Co.
B. Sanderson, No. 3 Peterboro.
Chas. Brown, Roseneath P.O.
W. Noftall, 188 Dalbousie St.
T. Twomey, 30 Wolsley St.
B. Huffman, 311 Margaret Ave.
T. Sproat, 504 Bolivar St.
C. E. Smith, 384 George St.
C. B. Adair, Fitzgerald & Co., Carriages.
T. W. Robinson.
E. A. Peck.
J. Penrose, 546 Sherbrooke.
H. J. Boyle.

Has your name appeared yet ?

Financial News and Views

Latest Comment on Grain and Industrial Markets | Closing Quotations on the Principal Active Stocks

NEW YORK STOCKS

	High	Low	Close
Atchison Rly.	128½	127⅞	127⅞
American Can.	321¾	317	321
American Loco.	104¼	102⅝	103⅛
Smelters..	130	127⅛	127¼
Baldwin..	107	106	106
Balt. and Ohio	90	90	90
Cast Iron Pipe	178	175¼	175¼
Ches. and Ohio	116	114⅝	115
Cal. Petrol	33	32¼	32¼
Chrysler..	44⅝	43½	43½
Dup. De Nem.	218¾	213	217¼
Montgomery Wd	73	72	72
White Motors .	80	78¼	78¼
U. S. Steel	124⅛	123½	123½
Yellow Cab	29¾	29¼	29
Fleischmann	49⅞	49⅜	49⅜
General Motors..	123⅞	117¾	117¾
Husdon Motor ..	120¼	105¾	105¾
Int. Harvester ..	125½	122	122
Inter. Nickel	40	38	38
Coca-Cola	139	136	137
Mack Truck	128½	125½	126¼
Marland Oil	55¾	55⅛	55⅛
U. S. Rubber	74	75⅝	73

MINING STOCKS

Gold

	Asked	Bid
Argonaut Gold	33	32
Baldwin..	3¼	2¾
Chaput Hughes	17	16½
Con. West Dome....	21¾	21¾
Dome	1860	1860
Goldale..	33½	35
Hollinger	1900	1870
Keora	13½	11
Kirkland Lake	112	109
Lake Shore	1050	1020
McIntyre Mines.. ..	2550	2490
New Ray	41	40
Nipissing	600	600
Teck Hughes	335	325
Vip. Con. Mines	171	166
W. Hargraves	855	850
Silver		
Beaver	73	70
Castle	166	160
Coniagas	426	426
Crown Reserve	16¾	16½
La Rose	21½	21½
McKinley	22	22
Mining Corp.	414	400

CHICAGO WHEAT

	High	Low	Close
May	160	156⅜	158⅜
July	141½	138	139⅝

WINNIPEG WHEAT.

	High	Low	Close
May	146⅝	144⅛	146
July	145	142½	144

CHICAGO RYE.

May	88¼	85⅛	85¼

Brazilian Stands Out Active Toronto Has Slight Increase

TORONTO, March 2.— (Canadian Press.)— Brazilian was the outstanding active stock on Toronto stock exchange this morning, when trading was of moderately heavy volume. Price trend was mixed, but gains were slightly in majority. Brazilian closed this morning three-eighths higher at 95 1-4. British Columbia Fishing was one of the strongest issues, advancing 1 1-8 at 71 5-8 and Canadian Canners gained 3-8 at 13 3-8. International Nickel advanced 1 3-4 at 39 3-4 and Twin City and F. N. Burt were firmer. Davies softened 3-4 at 35 and Smelters and C.P.R. each half a point. Noranda, gaining 30 cents at 14.45 and McIntyre, advancing 50 cents at 25.00, were strong mines, but Teck Hughes was sold down 15 at 326 and Beaver and Kirkland each lost five.

Foreign Buying Strengthens Wheat In To-day's Market

CHICAGO, March 2. Canadian Press. .... Wheat prices rallied today after down turns at the start. Buying by houses with foreign and eastern connections had strengthening influence as did the fact that Liverpool quotations displayed less weakness than in general looked for. Chicago opening prices 1-8c off to ¼ cent up; May 158 3-4 to 159¼ and July 140 to 140 1-4 were followed by a moderate set back and then by decided gains.

Corn and oats were relatively weak, although corn receipts to-day were small, only 90 cars.

For the most part corn buying was confined to previous sellers who could collect a profit. After opening 1-8 to 5-8c down, May 77 to 77 3-8, corn continued to average lower.

Oats started unchanged to 1-8c off, May 40¼ to 40½. Later all months showed some losses.

Higher quotations on hogs steadied provisions.

GRADING BILL IS EXPLAINED

Minister of Agriculture Discusses it With Enquiry Committee.

FOR DAIRY WORKERS.

TORONTO, March 2 (Canadian Press).—Hon. John S. Martin, Minister of Agriculture, and George H. Barr, Dairy Commissioner, explained the new bill for grading of cream to the Ontario Agricultural Enquiry Committee, when it met at the Parliament Buildings today. The Minister said that while grading would be effected this year, the classification of butter makers would not commence until a year's experience had been available.

The preparation of dairy workers for cream grading took place last year, the Dairy Commissioner said. The committee unanicously approved the bill.

COMMENT REFUSED.

Members of Church Property Commission Say Nothing About Report.

TORONTO, March 2.— (Canadian Press.)—Members of the Ontario Church Property Commission to-day refused to make any comment on the report that a bill would be introduced in the Ontario Legislature to give the commission power to enforce its decisions concerning church transfers, new votes, etc. Chairman J. D. Falconbridge remarked that he had not a word to say other than in the views in his written judgments.

DIED FROM BURNS.

PORT ARTHUR, March 2.—(Canadian Press.)— Bernard Larson, 3, youngest son of Mr. and Mrs. John Larson, was burned to death in a fire which destroyed the family home here yesterday. The child had been left alone while the mother had gone to attend the cattle.

BRITISH CABINET OPPOSES GIVING POLAND PLACE

Seat For Germany Right Away, Fulfilling Locarno Terms.

NAME COMMISSION.

To Consider the Requests of Spain and Poland, Reporting in 1927.

LONDON, March 2 (Canadian Press).—The British Government has already determined its attitude anent increasing the number of permanent seats in the League of Nations Council, it is stated in well-informed quarters.

It is understood the Government opposes granting Poland, Spain or any other country other than Germany a permanent seat at present, leaving the question of a possible increase for future decision.

It is stated that great Britain holds to strict fulfillment of the Locarno Treaty terms. The British intend firstly, allowing Germany a permanent seat on the council of the present status. Secondly, they hope at a meeting of the Locarno signatories prior to the coming council meeting to have a commission appointed to consider applications of Poland and Spain for permanent seats, if such applications are made. This in effect, would postpone the admission of these two countries to permanent places until the Assembly meeting in 1927.

RESOLUTION PASSED.

EDMONTON, Alberta, March 2.—(Canadian Prses.)—The Legislature, at its Monday session passed a resolution moved by J. R. Love, U.F.A. Wainwright, calling upon the Federal government to enact the necessary legislation to give all the provinces "blue sky" powers over stock selling by companies having Dominion charters.

HOGS AND WAR U.F.O. PROGRAM

V. S. Milburn Lectures on One and Rev. W. S. Edgar on the Other.

REGULAR MEETING

Hogs and War were the two topics dealt with by the speakers at the monthly meeting of the Peterborough U.F.O. in the Farmers' Hall on Simcoe Street. The former subject was dealt with by V. S. Milburn and the other was by Rev. W. S. Edgar.

Mr. Milburn, who handled his theme in racy, interesting style, introduced his address by humorous references to his own experience in raising hogs, interested his hearers by his various definitions of the word "hog." On referring to his dictionary, he said he learned that hog meant a swine, or a rough broom for scrubbing the bottoms of ships, or a grasping, gluttonous person. Pursuing the quest for knowledge still further, he learned that swine connoted any animal of the genus Sus with bristly skin and a long snout. He supposed most of his hearers, like himself, had been content to rear these animals with the long snout and bristly skin without worrying whether they belonged to the genus Sus or any other animal division. At any rate, he had never suspected that he had been chasing anything other than plain hogs, pigs or swine, the same that had devils cast into them in Biblical times Sometimes he had thought that all these hogs were not drowned and that a few of their descendants still inhabited this earth, because the devil sure seemed to crop up in them very, very often.

Hog Trade Figures.

Mr. Milburn quoted a number of figures of the hog trade in 1924, the last year for which all the figures are available. In 1924 the consumption of pork in Canada was 809,282,942 lbs., or an average of 87.71 lbs. per head per annum. The export total for that year was 108,865,800 lbs., or 15 per cent. of the total production. Of these export figures over 102 million pounds went to the United Kingdom. These figures, he thought were instructive. Farmers, he said, had often been told that when prices were low, the reason was that the British market was closed, and most of them had held the belief that probably 75 per cent. of Canada's pork was shipped overseas. In other words, they were asked to believe that the small proportion taken by Britain—less than 15 per cent.—was the dominant factor in fixing the price of pork in Canada.

But these figures did not tell the whole story. Against the comparatively small export of pork had to be placed the fact that Canada imported in 1924 50,834,230 lbs., bringing down the net export for the year of 58,031,561 lbs. When they contrasted the 102 million lbs. imported from Canada by Great Britain with the latter country's total imports in 1924 of 1,470,732,032 lbs., it was easy to see that there was abundant room for expansion of the Canadian pork trade with Britain.

In 1924, 2,913,643 hogs were slaughtered in Canada. Of this number, 1,464,331, or approximately one-half, were slaughtered in Ontario. The number of hogs condemned was 7,683. Essex and Kent were the two counties sharing the distinction of being the greatest producers. He had been interested to learn that the record of Peterboro County was 30,000—not a very high figure.

In conversation with the local grader, Mr. McKinnon, he had learned, to his satisfaction, that the standard of local hog production was 3 per cent. better this year. Some of his hearers might not agree with him, but he was convinced that so far as local grading was concerned, the Peterboro farmer had no reason for complaint. The graders were not the creatures of the packing companies; they were experts with Government authority; they had all the necessary facilities for carrying out their duties, while on the other hand the farmer, who was disgruntled at the findings of the grader, frequently made up his mind that his hogs were selects, when that opinion was based on no surer ground than the approval of his friend and neighbor, who might have given his verdict after a very casual inspection.

Mr. Milburn discussed the project of recapturing the British market from which Canadian pork had been ousted in recent years by the products of Denmark. Denmark's phenomenal success, he thought, was to be attributed to the scientific methods pursued in the industry, the plants and the breeding being under strict Government supervision.

Advice to Farmers.

Some of the farmers still cherished the belief that in order to achieve a greater measure of prosperity in the industry, the farmers would have to go into the packing business. He thought that a farmer-owned or farmer-controlled packing plant would not succeed. They had already witnessed the results of a similar venture — the farmers' co-operative organization in Peterboro. It was well to remember that those conducting the packing plants were people who knew the entire business. They had studied it, and in many cases had begun from the bottom gaining experience in every branch of the industry. Were farmers to undertake such a venture, he had no doubt that in this, as in other cases, the farmers would get experience while others would get

In conclusion, he said that while the audience might not have learned a great deal from him, he himself had learned a great deal in preparing his paper. For much of his information he had been indebted to the publications issued by the Ontario Agricultural College at Guelph. He thought the farmers of Ontario should make a great deal more use of the services of the College staff. As inhabitants of the Province, they had to pay their share in the upkeep of the College and, the speaker thought, it would be wise if every farmer would make fuller use of the expert advice and assistance of the College professors.

Mr. Milburn was accorded a hearty vote of thanks for his address.

Rev. W. S. Edgar.

Mr. Edgar said it was undoubtedly an abrupt transition from hogs to war, but as much of his story centred around the town of Ham (in France), there was a certain connection between Hogs and Ham.

Mr. Edgar related the activities of the Y.M.C.A. among the British and Allied troops during the war, and told of many of his own experiences in France during the last year of the struggle. Incidents in the daily life of the men on active service, superstitions and legends that were current among the inhabitants of the war-scarred towns and villages, work among the wounded, and the efforts of the Y.M.C.A. to succour the refugees and bereaved relatives of deceased service men were related to the accompaniment of many striking illustrations. Many pictures of war devastated areas in France were shown, with pictrues of Y.M.C.A. huts under shell fire, a tank in action, and a view of the spot where the first known casualties in the American army occurred.

Mr. Edgar gave a graphic description of the reverse at St. Quentin in 1918, and declared that he believed the hand of God was visible in the shaping of events which seemed so tragic and ominous at the time, but were followed by renewed efforts on the part of the Allies, efforts crowned with the successes that broke the power of the greatest military machine the world has ever known.

MARRIED

HARRISON—GARSIDE — On the 24th February, Bernice the youngest daughter of Mr. and Mrs. Jas. Garside of 199 Reid St. to J. Lewis, youngest son of Mr. and Mrs. John Harrison of England.

G A Borland DRUGS
228 Charlotte Street Near Hunter.

WE ARE SURE.
OUR POLICY
WILL FIND FAVOR WITH YOU

1. Honest merchandise—Goods you see advertised and know to be good.
2. No "switching"—You get what you ask for. No persuasion to take "something else."
3. Complete stock—We carry practically everything asked for in town. If you see anything advertised anywhere we will be pleased to get it for you.
4. Fair prices—As low as any in the city. On specials we have lower prices.
5. Free delivery—All our prices include delivery to your home by auto delivery within a few minutes of ordering.

G. A. BORLAND
PHARMACEUTICAL CHEMIST
Phone 274 - Fast Auto Delivery

HORSES WANTED

Age 5 years and up; apply MONTGOMERY'S HOTEL Peterboro, Ont.
FRIDAY, MARCH 5, 1926
where a buyer from Montreal will be all day. Horses must be in good condition.
S. Chaiet
4d-54-761

PERFECT EYES

They are one of the rarest blessings in the world. Most people imagine that just about everyone has perfect vision, while as a matter of fact almost everyone's eyes are more or less imperfect. Better let us tell you if your eyes would be helped by glasses. If so, we can equip you perfectly.

A. A. FOWLER, Phm.B.
EYESIGHT SPECIALIST
B. McLeod has a drug store in the same place—373 George St.

THE JEAN RIDDICK YARN SHOP
shows an unusually large stock of Yarns, Hosiery, Underwear, Etc. Come and see us and save money.
WE SELL FOR LESS!

N. D. FOOTE, D.S.C.
GRADUATE CHIROPODIST
All manner foot trouble successfully treated, 107 Barrie Bldg., Phone 1730W for Appointment.

CITY TAXI 25c
UP-TO-DATE HEATED CARS
SERVICE DE LUXE
DAY OR NIGHT
'PHONE 2240
Brydon Weese, Manager
26d-70-471

New Frames For Old Pictures

Good picture framing is a new art which has had much to do with the popular appreciation of pictures.

The best way to bring out all that is lovely in a picture is to have it properly framed.

Look over the favourite old pictures in your home. A new frame here and there may improve the whole atmosphere of a room.

Our experience is at your service.

The ROY Studio
140 1-2 HUNTER ST.
Photographers and Picture Framers
t.t.ts.

CHIROPRACTOR M. C. GOODWIN
DC. Ph. C.
Palmer Graduate
108 Barrie Building.
Lady Attendant Phone 431
Hours 10-12 a.m., 2-4 and 7-8 p.m
Office closed Tuesday evening, also Thursday afternoon and evening

BRING 'EM TO US
WE'LL REPAIR YOUR
Rubber Goods
Rubbers, Goloshes, Rubber Boots, Hot Water Bottles, etc.
FOR LESS MONEY
Only best materials and highest grade workmanship used.

DAWSON & JOHNSTON
Phone 2123
George and McDonnel

HARD COAL IS HERE

A small car of real Anthracite coal has just arrived which we will sell at $16 per ton .... when ordered in equal quantities with either of the following Alberta grades.

McLEOD RIVER HARD COAL FROM ALBERTA, ton $14.50

DRUMHELLER ALBERTA COAL, ton $13.90

ROBT. HICKS CO. LTD
270 Charlotte Street
TELEPHONE 48

Eleanor Boardman in
"THE ONLY THING"
CAPITOL—TODAY

The Evening Examiner

PROBABILITIES.
North-westerly winds; fair and cold to-night and Thursday.

VOL. LVII., No. 52 PETERBOROUGH, WEDNESDAY, MARCH 3, 1926 PRICE THREE CENTS

Cloture Vote in Commons Carried By 13 Majority

Progressives and Independents In Commons Support Government On Motion To Terminate Debate

"Take Your Medicine Hon. Mr. Lapointe Retorted to a Conservative Fling of "Wait Till the Election"—Conservatives Frustrating Will of Parliament, Acting Leader Charged.

CHORUSES FROM CONSERVATIVES; DEMONSTRATION BY GOVERNMENT

Hon. Arthur Meighen Taunted Lapointe With His "Vociferous Condemnation" of Closure in 1913 — Proposer of "Gag" To-day Was Mr. Lapointe Himself.

OTTAWA, Ont., March 3 (Canadian Press)—The Government motion for closure passed the House of Commons shortly before four o'clock Tuesday afternoon by a majority of 13 votes. The vote stood: for, 108; against, 95.

Parliament adjourned at 12.30 a.m. until March 15.

The motion was supported by all the Progressives as well as members of the Labour and Independent groups, with only the Conservatives opposing it. There were a number of absentees and a number of pairs which cut down the total number of votes passed.

Before the vote was taken, members on the Conservative side joined in singing choruses, but there was no great demonstration until after the result had been announced. Then, as Hon. Ernest Lapointe, acting government leader, rose to speak, the government supporters cheered, pounded their desks, and laughed.

The motion which was moved by Mr. Lapointe provided that the debate on the motion of Mr. Elliott for an address in reply to the speech from the throne, and also on the motion of Mr. Bird for the previous question, "be not further adjourned."

While a number of the Conservative members were paired, there were five absent without pairs. These were A. R. Hodgins, Middlesex East; John Hubbs, Prince Edward-Lennox; Col. Thomas Cantley, Pictou; H. C. McKillop, Elgin West, and G. B. Jones of Royal.

Continuous Debate.

Mr. Lapointe continued the debate on the address as soon as the motion had passed the house.

Parliament had been summoned for the purpose of deciding whether the government should function. It was well understood, said Mr. Lapointe, that when this question was settled, there would be an adjournment. The house had given its decision in favor of the King government as the proper party to carry on the affairs of administration. The government also had been supported on several occasions by the votes of the members.

In view of this the Conservative attitude showed "contempt for the decision of the majority" in the house. Conservatives had been endeavouring to frustrate the will of parliament. While the opposition had referred to the administration as remnants of a government." The Conservatives had been unable to defeat the government in the house so far. "I challenge them to defeat us now," said Mr. Lapointe.

Majority Must Rule

The majority of the members in the house must rule; and the suggestion of the Conservatives that the address should be withdrawn to consider legislation was "preposterous." Before the address was passed, the house was not properly equipped to transact its business. Two months had been wasted by the Conservatives in "futile, dull and uninteresting debate." The government was determined to carry on, and maintain the supremacy of parliament. "The frenzied hysteria of the Conservative press today is a comic relief from the present situation," concluded Mr. Lapointe.

Hon. Arthur Meighen

Rt. Hon. Arthur Meighen, Conservative leader, declared that of all members who condemned closure when the Conservatives were last in power, "the most vociferous" was the present acting government leader. Mr. Lapointe had, when in opposition, characterized closure as an "infamous proposal." "Who was the gagger today?"

"I do not object to closure," stated Mr. Meighen. "I believe that the closure rule is essential in all free parliament." That doctrine he had preached in 1913. Liberals had then fought and criticized it, but invoked it today. Was there anything left for this government to swallow of all its professions? What was to be said for a leader of a government who was "afraid" to use a rule of the House, and now come forward to claim that the opposition had been frustrating the will of parliament by continuing the debate.

Mr. Lapointe had stated that parliament had been called to determine whether the government should function. Yet the present administration was directing its attention towards seeing that the house did not have an opportunity to vote on a straight motion of nonconfidence. The press of the country had fully informed the members that it was the opposition's intention to move a straight vote of nonconfidence. Yet the opportunity had been denied, by the Progressive member for Nelson (Mr. Bird) moving the previous question, of voting on the "avowed proposal" ofr which parliament had been summoned..

Closure for a Holiday

The closure rule was alright, but, said Mr. Meighen, "never in the history of any parliament was closure adopted for the purpose of giving the members a holiday." This was what the government was now doing.

What position as the government in? The government was in just as good position "as the criminal is in a good position to be electrocuted when he takes the chair." The adjournment was also being sought in order that the work of the customs committee might be effectively retarded."

Robert Forke

Robert Forke, Progressive leader, stated that he had heard considerable in the house about "co-operation" between the Liberals and the Progressives. How could any "co-operation," however, be expected between Progressives and Conservatives in view of the terms applied by members of the Opposition towards Progressives members in the course of the debate?

The present situation had been created by the people of Canada, and not by the members of parliament. Had there been no third party in the house following the recent general election, the situation would not have been any better at the present time. In fact the two old parties would be so evenly balanced that whatever government was in office could not carry on.

Conservatives seemed to think they had the right to be in office, but they could not get a majority in the house. If Mr. Meighen were in office, he could not carry on without another election.

"I defy any member to say I know anything of bribery," said Mr.

(Turn to Page 7, Please)

WANTED — SEVERAL FIRST CLASS TOOL MAKERS. APPLY CANADIAN GENERAL ELECTRIC CO., PETERBORO.
3d54 539

CITY LEAGUE HOCKEY
FINAL GAME
DeLaval vs. Brinton
THURSDAY NIGHT
Admission 25 cents plus tax.

TO-NIGHT
LADIES' GIFT NIGHT
AT BROCK ST. RINK
A handsome ivory bedroom clock will be given to the winner.
The ice could not be better.
Fine band concert.
BE ON HAND TO-NIGHT.

NOW, HONESTLY—

Saw a crippled fellow, today, hobbling along on a pair of crutches—smiling;

And an elderly lady trudging down the street with a basket of stale bread on her arm—cheerful;

And a wreck of humanity sitting on a park bench—just gazing into space.

Three examples of the dark side of things.

You and I and the other fellow, who have wealth, a job and enough to eat, have a lot of nerve kicking about our lot, haven't we?

Before you feel sorry for yourself think of the other fellow.

ONTARIO VILLAGE SWEPT BY EARLY MORNING FIRE

Considerable Part of Lancaster Falls Prey to Flames.

NO ONE KILLED.

Heavy Stone Wall of Telephone Exchange Checks Blaze.

LANCASTER, Ont., March 3.—(Canadian Press.) — Fire, which broke out here shortly after midnight, burned up about half the business section of this village before it was brought under control about five o'clock this morning. The loss is estimated at $50,000. The only source of water supply for the 500 persons who reside here is wells, and one after another those in the vicinity of the blaze were soon pumped dry by the fire fighters.

The course of the blaze was blocked by the heavy stone wall of the store in which is located the telephone exchange.

The buildings destroyed were: John Caron's grocery and dwelling; Wm. Brady's garage; Robert Lager's grocery and hardware shop; J. B. Hebert's butcher shop; and Frank Love's barber shop and pool room.

At 3.45 the buildings adjacent to the Bell Telephone office were all in flames and the central office was threatening to take fire at any minute. However, the operator remained bravely at her post.

The village has a pumping engine, but with only two wells to draw on for water, this did not prove a very effective means of checking the onward rush of the flames. At 3 o'clock it was decided to use dynamite in an attempt to head off the fast approaching danger to other buildings. By this time large barns at the rear of some of the shops had taken fire and threatened the premises in an adjoining street.

Lethbridge Trees Budding; Only Ten Nights Of Curling

LETHBRIDGE, Alta., March 3 (Canadian Press)—Tom Pickering, farmer, living five miles west of Cardston, sowed the first wheat this year on February 7. Fred. Blumel, of Magrath, planted radishes and peas on the same date.

The Lethbridge arena had 13 nights of skating this winter, while the curlers have had but ten nights of good ice during the whole season.

Trees are budding and perennials are showing above ground with a warm spring sun shining, bringing a temperature of 50 to 60 degrees.

All weather records for the winter have been broken. Extraordinarily early spring planting is expected unless March brings some winter weather.

SALESMAN WANTED
Old established Biscuit Manufacturers, making a high class product and enjoying nation-wide distribution, desire to improve their Sales Staff and offer a lucrative salary and commission proposition to a live salesman, who has a real connection with the trade. Apply giving references and experience to Box 541 Examiner. 3d-54-541

Utterly Ridiculous, Nickle Says Of Gilbert's Statement

(Special to The Examiner.)

TORONTO, March 3.—"Utterly ridiculous," was the comment of Attorney-General W. F. Nickle today, with reference to the published statement of the Peterboro Ku Klux Klan organizer, that the Attorney-General was behind him in his efforts to clean up vice conditions.

Witnesses say the organizer, Harold Gilbert, made the statement in the course of his alleged blackmail activities in Millbrook. He faces three charges of blackmail upon all of which he is awaiting trial.

MOTOR TRUCKS TO BE LICENSED

Those Using Provincial Highways To Be Put On Same Basis as Buses.

UNDER SUPERVISION.

TORONTO, March 3 (Canadian Press).—S. L. Squires, Deputy Minister of the Department of Public Highways, in an interview today said that the department expected to put through at the present session of the Ontario Legislature a bill which would compel motor trucks using the provincial highways for commercial purposes to be licensed as passenger buses are licensed at present. It was only reasonable that those who made commercial use of the highways built at public expense should be on a different basis from ordinary motorists he said.

Licensing trucks will, of course, bring them under the supervision of the department.

CABINET BUSY DURING RECESS

Preparing Estimates and New Legislation—No General Re-organization.

EULER FOR LABOR ?

OTTAWA, March 3 (Canadian Press).—With the House adjourned till March 15, there is a lull in the Parliamentary battle which has been waged since the House opened on January 7.

Meanwhile, the Government is at work on legislation, and daily cabinet meetings are the practice. The estimates are being revised and bills prepared. These include an old age pensions bill, a rural credits bill a bill to transfer natural resources to Alberta, and a bill to amend the Dominion Elections Act. There are important appointments to be made. Although the shortness of the adjournment precludes any general cabinet reorganization, the expectation is that the appointment of the Hon. C. A. Dunning will be followed by another cabinet appointment with in a brief delay. W. D. Euler, Liberal member for North Waterloo, has been frequently mention for a portfolio, that of Labor being now associated with his name.

PROBE COMMITTEE DISCUSSES MOTIONS

Programme For Further Procedure.

OTTAWA, March 3.—(Canadian Press.) —The Customs committee spent this morning's sitting in consideration of its programme of procedure. After an hour and a half discussion of various motions put forward, including one by D. Donaghy, (Liberal, Vancouver North), that the committee should proceed to Vancouver. Hon. R. B. Bennett interrupted to remark, "If we don't do something in an orderly way this committee is going to make itself ridiculous."

The question was raised during the morning as to why one company—the Dominion Distillers — had been required to bring their books to the committee, while others who were to have the committee auditor call and inspect their records. Hon. H. H. Stevens defended his summons to this firm by saying he had reason to believe that "they have been implicated in a very serious case of smuggling," and that the "books that they have produced are a fake set of books."

DIED TO-DAY.

Famous Authority on Shakespeare Passed Away in His Home.

LONDON, March 3 (Canadian Press).—Sir Sydney Lee, famous as an authority on Shakespeare, died today.

No Inquest Into Death Of Dummer Child of 12; Say Cause Meningitis

"No Stone Should Be Left Unturned in Getting to the Bottom of This Abominable Outrage," Says Prominent Peterborough Lawyer, Urging Action.

CORONER CANNOT ACT WITHOUT FACTS; DR. YOUNG SAYS THESE ARE NOT GIVEN

"Neither an Inquest Nor a Post Mortem Will Be Held," Declares Crown Attorney—Dr. Clark Denies Reporting Meningitis as Cause of Death.

There will be no inquest held concerning the death of John Dwyer, Dr. T. W. H. Young, County Coroner, stated today. He added that no application for an inquest had been submitted to him and no representations made that warranted such an inquiry. He said that, according to his information, the child had died of meningitis, which had affected the brain and accordingly there were no grounds for proceeding with an investigation.

Crown Attorney G. W. Hatton, K.C., declared emphatically that there would be "neither an inquest nor a post mortem."

Dr. D. W. Clark said that to his knowledge no formal declaration had been uttered to the effect that death had been caused by meningitis. He had not up until 2 o'clock this afternoon, signed a burial certificate, nor did he know what steps would be taken regarding an inquiry into the matter, he said. He stated that as he had charge of the case, his signature to the burial certificate would be necessary before any disposition could be made of the body.

Chief of Police Samuel Newhall remarked that if no inquest were held the charge against George Dwyer would remain the same, that of "neglect."

Inquest Needed

"If ever there was a case in the history of Peterborough demanding an inquest, this is it," one the city's most prominent lawyers told The Examiner today. "The full light of publicity should be turned on all the circumstances, searching out why such terrible conditions can exist in the midst of civilization. And if any person, father, stepmother, or anyone else is responsible for the condition that led to the boy's death the crime should be brought home and pushed to the conclusion the people of Peterborough demand"

"It is not a case where the cost of an inquest or investigation should sway the coroner or the Crown Attorney an iota. For the preservation of the lives of other boys and of the good name of this entire district there should be no stone left unturned in getting to the root of this abominable outrage and teaching a wholesome lesson to other delinquent parents.

"In view of the circumstances surrounding the untimely death of this boy," he concluded, "it is hoped it will not be necessary to appeal to the Attorney General for the purpose of obtaining a public inquiry."

Excuses For Dwyer.

Chief Newhall said that in many ways there were extenuating circumstances in favor of George Dwyer. In most cases, he declared, where children grow up on the farm they take a peculiar delight in trying to emulate the grown up folks about the house. They like to get out and work and do the things that the men do. They don't mind a frozen toe or heel once in awhile, he said.

When asked why the father did not see that the children were better cared for, the Chief said that he had been working from early morning until late at night drawing logs out of the woods. He was seldom at home for meals and had little opportunity of seeing how his children were being treated. The father had known that John was very ill and, according to his own statement, the father had obtained some medicine for him. The Chief said that the boy was unconscious when brought to the hospital and had never regained consciousness before his death.

Blames Stepmother.

The Chief was of the opinion that the step-mother was more blame-worthy than the father who, he declared, was a very mild-tempered man. He said that some few years ago the father had fled from home with his children and that they were in much better condition when he was induced to return home than when he had left. He thought that the case would not go forward until the nine year old boy, George, was improved in health. He thought that the boy would be a material witness.

When the father had been told at the time of his arrest that the boy, John, would probably die, he said: "I am sorry but I can't help it; it isn't my fault."

Charge Unknown.

Chief S. Newhall said to-day he is unaware of the nature of the charge on which Mrs. Dwyer was being brought to the city this evening. Magistrate Langley and Provincial Constable Maker are the only persons, he said, who are cognizant of the charge against her.

Kaiser Seizes Opportunity For Attack On Democracy

BERLIN, Mar. 3 (United Press)—Replying to a request for his autograph to be included in a municipal collection, the former Kaiser wrote the Town Council of Muelhausen, Thuringia, a condemnation of "Democracy's grasping materialistic spirit."

The counsellors today decided to accept the autograph, despite Socialist demands that the undemocratic expression be returned to Doorn.

ALIMONY CASE WAS SETTLED BY TWO PARTIES

Defendant Agrees To Pay Plaintiff $120 a Year and Costs.

"STALEST CASE."

Justice Remarks on Lawyer's Reference To Early Married Life.

In the Stewart vs. Stewart alimony case that was slated for hearing this morning before the Honorable Mr. Justice Mowat, a settlement was effected between the plaintiff and the defendant.

The defendant agreed to pay the plaintiff alimony at the rate of $120 a year, and the plaintiff's costs were fixed at $100.

R. R. Hall. K.C., appeared for the plaintiff and J. Fordyce Strickland for the defendant

Mr. Hall read from the evidence of discovery which mentioned alleged instances of a horse whip being used by the defendant; also the defendant tying up the defendant with ropes.

Mr. Hall commenced the proceedings by going back to the beginning of their married life, an action that drew forth the remark from Justice Mowat that "it was the stalest case he had ever heard—going back thirty years. His Lordship stated that he had sized up the situation and advised the plaintiff and the defendant to get together with their respective lawyers and try to effect a settlement. He advised them to go at it sensibly and stated that they both would be better off in the finish. His Lordship adjourned the court at 11.35 a.m. to allow them to arrange a settlement and at 1.25 p.m. both lawyers re-entered the court saying that a settlement had been arranged.

Mr. Strickland addressing the court, said that it was with great reluctance that he consented to the settlement.

His Lordship in giving judgment stated that it was a very fine piece of work on the part of the lawyers in bringing about a settlement between the two people.

At the conclusion of the cast His Lordship declared the Assize closed.

"RED ACRE FARM."
DON'T FORGET TO COME AND SEE THE PLAY CALLED "RED ACRE FARM," TO BE GIVEN AT COLDSPRINGS SUNDAY SCHOOL HALL, WEDNESDAY, MARCH 10, STARTING AT 8 P.M. ADMISSION 25c. 2d3 8 553

HUSBAND WORE HOUSE SLIPPERS WHEN HE KICKED HIS WIFE OUT AND ESCAPES WITH FINE OF $2

Family Row Started When Wife Wanted to Sit on His Knee.

COMMON ASSAULT.

Defendant Says He Saw Plaintiff Peeking at Him To See Result of 'Faint.'

The case of Rex versus Stewart Thorndyke was heard yesterday before Magistrate O. A. Langley who decreed that the charge be reduced from one of assault occasioning actual bodily harm to common assault.

Judgment was awarded for the plaintiff, the defendant paying a fine of $2 and costs amounting to a total of $12.25.

Crown Attorney G. W. Hatton, K. C., acted for the plaintiff, and J. A. O'Brien for the defendant.

Owing to the nature of the evidence the hearing was in camera and many who had gathered in the court room were expelled.

Dr. Hewitt was the first witness called and he testified that on Monday, February 15th, he examined the wife of the accused and found that there was a bump the size of a small egg on the woman's head, and a bruise as large as a silver dollar on one arm. She was very nervous.

Mrs. Thorndyke, the next witness, said that she had been married 3½ years had one child, and had lately taken up residence on Donegal St. She declared that the assault had occurred on Feb. 12. The trouble had arisen over a taxi which the defendant explained had been called by another girl. Witness declared that she went over to her husband and put her hand on his shoulder. He bit her wrist. She asked him if he were going to let this break up their home. She said that she pinched him on the arms, and then her husband had thrown her out of the door, kicked her, and told her to remain outside until she had cooled off. She stated that she was outside 15 minutes when her husband wanted her to come into the house. She said that she wouldn't. He then became angry, seized her by the nose, and throat, and bumped her head against the brick wall. She said he was rough. After that he threw her back into house and started pushing her around. She asked him to stop but he wouldn't so she kicked at him, and hit him a blow with her fist. She declared that he returned the blow and as a result she fell on the floor unconscious. She was called back to life by streams of cold water which he was pouring down her neck.

Witness declared that she got up and he wanted her to write out a "confession." She wouldn't. Her husband then wrote one and asked her to sign it. She wouldn't do that either.

Questioned by counsel as to the nature of the document witness responded. "The paper said he wanted me to accept $25 alimony from Feb 12, 1926 to Feb. 12, 1999, less one day."

She said he was very nervous and admitted something to him "by force." She said that she had been nervous ever since and couldn't sleep at nights.

Cross-examination elicited the information that her admissions to her husband "by force" acknowledged certain relationships with other men. In the box witness declared there had been no such conduct. She admitted that she had called her husband by a few opprobious epithets.

Says Wife Aggressed.

Thorndyke substantiated much of the evidence which his wife had submitted but declared that his wife had been the aggressor. He had been quietly reading when his wife wanted to sit on his knee and ask him about the taxi which had been called Thorndyke said that the taxi had been called so that he could follow his wife when she was out with another man, and not for the purpose of taking out another girl.

He said that his wife had called him names and that he had his slippers on when he kicked her. He did not chuck her head against the brick wall he declared. In the house he had acted according to the instinct of self preservation. Witness declared that his wife was not unconscious, while lying on the floor for he had seen her peeking at him to see what effect her "fainting spell" had on him.

Magistrate Langley in making his decision found that the wife had been subjected to certain indignities in being kicked out of the house even by a slippered foot. He did not find that any bodily harm had been caused so the charge was reduced to one of common assault. Owing to the fact that the defendant had spent one night in custody the fine was placed at $2 plus costs.

Klan Chased Her By Radio Geneva Woman Told Police

GENEVA, Mar. 3 (United Press) — Rosa Kirk, 36, today demanded police protection from the American Ku Klux Klan which, she said, was endeavoring to photograph and kill her by wireless.

Rosa was placed in an asylum for observation.

THREE KILLED 20 INJURED IN RAILWAY CRASH

Collision on South Side of Chicago Has Disastrous Result.

TOWER MAN HELD.

Reported That Open Switch Cause of Wreck—Dead Are Trainmen.

CHICAGO, March 3 (Canadian Press).—Three trainmen were killed and more than 20 passengers injured, 15 seriously, in a head-on collision between an Illinois suburban train and a Michigan Central fast freight on the south side early today.

Officials of each railroad immediately began an investigation of reports that an open switch was responsible for the accident. A towerman and his helper near the scene of the accident were held for questioning by the coroner's jury. Scenes of terror and confusion were described by the police and firemen who hastened to the rescue. For two hours after the wreck the injured men and women of the theatre crowd were being taken from the debris and sent to hospitals. The rescuers climbed to the trains on ladders as the tracks are high above the street level at the point of the crash.

The suburban train, a southbound Matteson local of four coaches, was travelling at a speedy rate when it approached the interlocking system at Dorchester Avenue and Sixty-Eighth Street, about eight miles south of the Loop.

As the suburban crossed the fifth to the first track, the enginemen saw the headlight of a north-bound freight tearing toward them on the same track. The engineer of the passenger train set the brakes and jumped. The coach directly behind the engine of the Illinois Central train was derailed. In it the rescuers found most of the badly injured.

FIRE FIGHTERS BELIEVED LOST

Party of 21 Cut Off By Flames in Australian Bush.

RESCUERS OUT.

LONDON, Mar. 3 (Canadian Press)—A despatch to the Daily Express from Melbourne says that a party of men fighting another bush fire in Australia has been cut off by flames and its fate is unknown.

The despatch says that twenty-three men who by strenuous efforts turned the fire that was raging on several ranges and which threatened to destroy the State fir plantation valued at about $25,000,000, were isolated by flames with only one day's food and suffering from exhaustion from lack of sleep. A motor car which was sent to relieve them was compelled to return. Two of the twenty-three men escaped. They reported it would be suicidal to try to rescue others. Nevertheless, a party of twenty-five men undertook the task.

JUST B OPE YOU RETIRE!
How do your eyes feel? If, after a hard day's work, your eyes feel ready to close up on you. If on arising they do not feel entirely rested—then you are drawing on your nerve force and you eyes need help. It pays to take care your eyesight. See W. H. Lacey, Optometrist, 410 George street. Phone 1160.

We do not count a man's years until he has nothing else to count —Emerson.

BABY CARRIAGES, ETC.

FOR SALE — BABY CARRIAGE IN good condition; phone 2471J. 3d-53-765

FOR SALE—1 WICKER BABY CARriage, reversible gear; 1 tapestry covered couch in good condition; also 1 clothes wringer, never used. Apply 92 Gladstone Ave. 3d-53-744

LIVESTOCK FOR SALE

LIVE STOCK FOR SALE — 1 TEAM of heavy horses; apply Canadian Oil Co., 127 Hunter East. 6d-54-509

LIVE STOCK FOR SALE — GOOD Durham Cow, just freshened, phone 2047J. 3d-53-750

FOR SALE—YOUNG HEAVY BAY horse; apply 257 Wolfe St., phone 233. 6d-54-714

LIVESTOCK FOR SALE—ONE TEAM of heavy horses, rising 3 and 4 year old; phone 11 r 3, Douro; Fred Walsh. 3d-55-801 1 wkly-801

HELP WANTED—Female

WANTED—WOMAN TO DO GENERal housework in country home; good wages and good home for right person; Box 769 Examiner. 3d-54-769

WANTED—EXPERIENCED GENERal; apply 530 Weller; phone 1092w. 3d-54-537

WANTED—YOUNG GIRL TO ASSIST with housework, one who could sleep at home preferred; apply mornings or evenings to 437 Downie St. 3d-54-776

WANTED — EXPERIENCED COOK general; apply 236 Burnham St. Phone 196. 3d-54-775

BARRISTERS AND SOLICITORS

GORDON & O'BRIEN— Barristers Solicitors, Notaries. Money to loan on easy terms. Special attention to Patents and Trade Marks. Phone 219. Hon. G. N. Gordon, K.C., J. A. O'Brien.

V. R. CORKERY, BARRISTER, SOLicitor, Notary Public. Office Ground Floor, 414 Water St., Peterborough. Five Doors North of Hunter Street. Money to loan at current rates on easy terms.

V. T. MEDD—Barrister, Solicitor, Notary. Office over the Dominion Bank, corner of George and Simcoe streets. Telephone No. 22. Private funds to loan at current rates upon easy terms.

DUMBLE & JOHNSTON—Barristers, Solicitors, etc. Office, over the Toronto Savings and Loan Company, George Street, D. W. Dumble, K.C., W. Johnson.

L. R. HALL—Barrister, Solicitor, etc. Peterboro, Ont. Offices, corner of Hunter and Water streets, over the Canadian Bank of Commerce. Trust Funds to loan on easy terms of payment.

JAMES FORDYCE STRICKLAND— Barrister, Solicitor, Notary Public Peterboro. 'Phone 191. Money to loan. 375 Water street.

WILFRID F. HUYCKE, Barrister, Solicitor, Notary Public. 395 Water street. Telephone 239.

PECK, KERR & McELDERRY, Barristers, Solicitors and Notaries. Office, Water street, Peterboro. Money to loan at the lowest current rates of interest. Telephone 1950. E. A. Peck, F. D. Kerr, K.C., V. J. McElderry.

MEDICAL

DR. BUCHANAN, F.R.C.S., Edinburgh M.R.C.S., Eng., L.R.C.P., London. Eye, Ear, Nose and Throat Specialist Hours 9-11 2-4 p.m., and 7-8 p.m. 'Phone 519. Office, corner Water and Murray streets.

DR. C. C. CRAGG—Eye, Ear, Nose and Throat Specialist. Office 295 Charlotte street, formerly occupied by Dr. Neal. Hours—9-11 a.m., 2-4 p.m., 7-8.30 p.m. Telephone: House 1018. Office 2185.

F. T. WEBSTER, Ontario Land Surveyor, Registered Professional Engineer, formerly with Lewis and MacRostie of Ottawa. Phone 2540.

HELP WANTED—Male

EARN UPWARDS OF $25 WEEKLY growing mushrooms for us all spring and summer. Commence now. Illustrated booklet and particulars sent anywhere for stamp. Dominion Mushroom Company, Toronto. 1d-53

ATTENTION—SPECIAL SALESMEN. The Fuller Brush Company can use two good men who have had experience selling underwear, hosiery aluminum, vacuum cleaners, or such other merchandise; opportunity for advancement with company of national reputation; apply R. T. Conlon, Fuller Brush office, 200 Barrie bldg., between 7 and 9 tonight. 1d-53-785

SALESMAN FOR LINE OF LITHOgraphed labels, stickers, art calendars, etc. Good sideline. Wright Litho Co., London, Ont.

FOR SALE

FOR SALE—MISSES' SPRING COAT; also ladies' navy spring suit. Apply 577 Water. 3d-55-781.

FOR SALE—WHITE ENAMEL BED brass trimmings, springs; three burner gas plates; cheap. Apply 12 Brown street. 1d-53-782

FOR SALE — AUCTION SALE OF farm stock and implements belonging to Mr. Wm. Crowe, Lot 19, Con. 12, Cavan, just east of Fairmount Church, on Wednesday, March 10, 1926, at 1 o'clock. Jas. Roddy, Auctioneer. 4d-1,3,5,8-1wkly-737

FOR SALE—NEW TRIPLEX AUTO Knitter, half price. Will knit all kinds of garments. Box 783 Examiner. 3d-53-783

FOR SALE—WE ARE MOVING OUT of the city and our entire stock of new and used men's and boys' clothing, boots and shoes, and gent's furnishings, must be sold regardless of cost; frock coats for the parade, as good as new to clear at $3.75; buy now and save money. Dick Ruskin's store, 221 Hunter W. 6d-58-792

FOR SALE—ARCH CURTAINS $2.50; umbrella stand $2, white dresser $8, oak dresser $8, chiffonier $11, side board $6 up, extension tables $6 up, chairs, rockers, pillows, iron beds and springs, chest of drawers, wash stands, toilet sets, large rug, tubs, dishes and other articles. Apply 59 Aylmer St., near Perry. 3d-53-751

FOR SALE — 1 SINGER SEWING machine in guaranteed working order, good as new; 1 three burner gas stove; 1 cream wicker baby carriage; apply 221 Hunter West. 2d-55-793

FOR SALE — STACK OF TIMOTHY Hay; George Walton, Monaghan; Phone 531 r 52. 2d-53-770

FOR SALE — LADIES' MUSKRAT Coat; price $65; apply 620 Gilmour St. 3d-54-777

PLUMBING FIXTURES AT REDUCed prices, closet seats $4.45; taps 95c, boilers $14.45; Fred Goodfellow, 426 Water St. Phone 1624m. 4d-56-797

FOR SALE—1 DIVANETTE, DRESSer, beds, lamp and table; apply 262 Hunter street. 3d-54-779

FOR SALE—A BUCKEYE INCUBATor, capacity 65 eggs; gives excellent results; call 1539J. 3d-53-747

FOR SALE—SONORA TABLE GRAmaphone, solid oak; complete with records. First class condition. 251 Park St. 2d-54-799

FOR SALE — TWO MEN'S BLUE Cheviot Suits, almost new, sizes 36 and 37, too small for owner; phone 777w; after 5 o'clock evenings. 3d-53-762

WOOD FOR SALE—TWENTY CORDS of maple at city boundary Auburn; phone 821J. 3d-53-754

TO RENT — HOUSE ON WESCOTT street; apply 508 Stewart. 3d-53-760

FOR SALE—WASHING MACHINE: coal oil heater, men's clothing Apply 589 Gilmour; phone 557w. 3d-53-742

FOR SALE—LADIES' GREY SUIT, size 38, in good condition; price reasonable; phone 1802m. 3d-53-749

FOR SALE — 1 SHEET STEEL white enamelled bath tub; 1 Buckeye Incubator, 60 eggs; phone 1796. 3d-49-739

HILL, WEDDELL & HILLS
General Insurance Agency
ESTABLISHED 1883
Phone 14 — 124 Hunter Street West

SITUATIONS WANTED

POSITION WANTED—EXPERIENCed Stenographer with knowledge of bookkeeping desires position; apply Box 767 Examiner. 2d-53-767

POSITION WANTED — MIDDLE aged woman desires position as housekeeper for small family, first class references; apply 6 New Romaine St. 3d-54-766

AGENTS WANTED

AGENT WANTED—BY OLD ESTABlished life assurance company; give full particulars and address to Box 730 Examiner. 4d-53-730

AGENTS WANTED—MAN OR WOman to interview mothers and distribute literature for religious education in the home. $225 for 90 days' work. May work spare time. Winston Co., Toronto. 9d-3,6,10,13,17,20-24,27,31-795

WANTED

WANTED — MOTOR CARTING; ALL kinds, long or short hauling; Beatty Bros. 'Phone 2169-991r2.

WANTED—TO BORROW $3000 AT 8 per cent. on city property, guaranteed value double the price of the mortgage; apply Box 367 Examiner office. 25d-64-367

WANTED—1,500 MEN AND WOMEN to join Peterborough Industrial Exhibition. Coupon on another page. dh

WANTED TO LEASE—3 or 5 ACRES convenient to city, with outbuildings suitable for poultry raising; state rent. Box 798 Examiner. 3d-55-798

FOR RENT

FOR RENT — MODERN, HEATED Apartments; apply 437 George St. dtf-1868

FOR RENT—NO. 173 1-2 SIMCOE street, suitable for store or office; Apply 437 George street. dtf-313

TO RENT—7 ROOMED MODERN house; central; apply 323 Simcoe. 3d-54-778

TO RENT — MODERN HEATED Apartment for rent; central; apply D. J. Lundy, 95 Hunter St. 3d-55-788

TO RENT—BRICK HOUSE WITH 9 acres of land, just outside city; apply D. J. Lundy, 95 Hunter St. 3d-55-789

TO RENT—HEATED, FURNISHED Bachelor flat, $20; apply 264 Hunter St. 6d-58-787

TO RENT — DON'T MISS THIS—3 pleasant rooms and 3-piece bath; all conveniences, new, strictly private, suit married couple with no children, $14; 67 Sophia St., phone 1884w; possession to suit. 3d-54-774

TO LET—5 ROOMED BRICK HOUSE 106 Murray; apply 52 Murray. 6d-57-772

FOR RENT — APARTMENT, HEATed, 6 rooms; conveniences, including electric range and laundry tub, etc.; apply 328 King street. 6d-56-763

TO RENT—TWO BRIGHT APARTments, north side Simcoe street; three bedroom, dining room, kitchen, etc., bath, hot and cold water; dormer windows, gas, electricity; suitable for small family or party of young men or ladies with facilities for light cooking, easily heated; telephone 821J. 3d-53-733

TO RENT—A FURNISHED SITTING room and bed room, with use of kitchen. 'Phone 36J. 3d-55-773

TO RENT — ROOMS FOR HOUSEkeeping, heated, gas; apply 168 Antrim. 3d-53-741

TO RENT—HEATED APARTMENTS, all conveniences; 631 George; apply 114 London. 6d-54-716

TO LET—7 ROOMED HOUSE; OAK floors, furnace, etc.; office flat and bachelor apartment; heated; apply Schneider Bros. 6d-55-728

TO RENT — UPPER APARTMENT and semi-detached house; new, Apply 265 Rubidge, phone 1405w. 6d-54-715

FOR RENT—HEATED OFFICE ON George street. Apply 437 George street. dtf

FOR RENT — OFFICE, HEATED; Apply Bank of Toronto. dtf.-3055

HOUSE TO RENT— 589 DOWNIE street. Apply 437 George street. dtf-1337

BOARDERS WANTED

BOARDERS WANTED — LADIES OR gentlemen, board and room with all conveniences; apply 553 Downie or phone 1210m. 3d-53-746

BOARDERS WANTED—ROOM AND board, central, with private family. Apply 183 Stewart. 3d-54-771

NOTICE

WANTED — MEN OR WOMEN DEsiring information or wishing to join the Ku Klux Klan of the British Empire, write Mr. Edmonds, Box 378, Examiner. 6d-56-526

NOTICE — FARMERS—SAW MILL now running, quick service; Dinsdale's, King or Charlotte. 12d-62-523

NOTICE — IF YOU WANT YOUR wood sawed phone 1750F. 3d-1,3,5-729

NOTICE — THE MIDNIGHT COWards of the North of Smith who abuse peaceable people are known and their names will be given to the police if further trouble is caused. J. Deremo, Smith Tp. 3d-53-758

NOTICE — PLUMBING AND HEATing, general repairs; estimates free. Fred Goodfellow, phone 1624m. 12-61-734

NOTICE — TAXIDERMIST WORK done. Have your specimens mounted. Apply 156 London, phone 878. 26d-59-417

NOTICE—HARRY SUNMAN WANTS paperhanging, painting; satisfaction given; phone Windsor Hotel. 12d-57-651

NOTICE—EVERYTHING IN CANVAS D. Hardie, late of Water St., wishes the people to know he is now at 499 Patterson St. taking orders for tents, awnings, boat tops, covers, cushions, curtains, and all kinds of repair work; phone any time, 1915J. 4d-20,24,27,3-574

SPECIAL NOTICE. CUT THIS OUT, it will pay. House repairs, cellar to roof; furnaces, stoves expertly cleaned, complete one-fifty, and repaired. We also have hospital for every description of broken goods, from electric irons, furniture to pair of scissors. Costs nothing to phone. Small trial will surprise you how cheap we work. Wm. J. Bull. 1086M.

HOUSES, REAL ESTATE

FOR SALE — 8 ROOMED SOLID brick house; all conveniences but furnace, newly decorated, situated at 560 Water St.; apply A. Whitnell at Empress Hotel. 12d-53-579

REAL ESTATE — HERE IS A chance to make your vacant lots count; this buys 5 room new house south, twenty-two hundred, and the balance like rent; apply 344 King St. 3d-3,5,6-790

FOR SALE — NEW HOUSE, DESIRably situated in the West End centre hall plan, oak floors through out and modern in every respect; easy terms to suit purchaser; apply 437 George street. dtf-3483

FOR SALE — MODERN SIX ROOMed stucco bungalow, fireplace, French doors, hardwood floors throughout; 7 minutes' walk from post office; apply 61 Robinson St., Phone 1037J. 12d-68-683

FO RSALE—7 ROOM BRICK BUNgalow style house, oak floors up and down, dumb waiter in kitchen, laundry tubs, good lot, well furnished, all nearly new, nice home with or without furniture; apply 282 George. 6d-56-756

FOR SALE—NICE 6 ROOM BUNGAlow style brick house in Toronto, fully modern, oak floors and finish down, electric mantle, laundry tubs, fine locality; take good building lot as part; apply 282 George St. 6d-56-757

FOR SALE — MARKET GARDEN containing 4 acres; good brick house; good frame barn, with cement foundation. The land is excellent; just the property for a retired farmer; for particulars apply at the Review office, 164 Hunter St., Peterboro. 26d-67-428

FOR SALE—NICE, COMFORTABLE, low priced house in west end; some steady working man with $100 or $200 can handle this and pay balance as rent. Owner leaving city; no agents. Apply to Box C Examiner. t.f.

FOR SALE — AN ATTRACTIVE house in the west end; all improvements; bath room and closet; hardwood floors and stair case; window screens, everything complete to make a cosy home; easy terms; for particulars, apply at Review office, 164 Hunter St., Peterboro. 26d-67-427

BRITISH BOYS TO SETTLE FARM

Ontario Arranges To Bring 300 Lads To Learn Farming.

NOT HOME BOYS.

TORONTO, March 3 (Canadian Press).—Hon. J. Martin, Minister of Agriculture, announced today that an agreement has been reached between the Ontario Government and the Overseas Settlement Board operating under the British Government, whereby 300 British boys are to be brought to Ontario within the next three months, passage free, to be settled upon Vimy Ridge Farm near Guelph.

Agent General W. C. Noxon for Ontario, in London, will select the boys and they will be despatched to this country in groups of fifty.

They will receive preliminary training in Ontario agriculture methods, some soil chemistry and other essential knowledge of conditions here.

The minister stated the new immigrants are not home boys.

The Government of Ontario is contributing $5,000 to this scheme, the Federal Government $10,000, and the British Government $5,000.

AUTOS FOR SALE

CAR FOR SALE—FORD SEDAN—model '21 in first class condition; five good cord tires; $335 cash; Box 3626 Examiner.

POULTRY & EGGS

POULTRY FOR SALE — 7 WYANdotte Pullet, laying; also one cockerel; apply 217 Euclid Ave. 3d-53-752

WANTED—LIVE POULTRY—EXTRA prices paid for good stock; phone 771 and we will call, or bring them to A. Atkins, 189 Charlotte St. 26d-73-763

WANTEL — HEN AND CHICKENS; special prices paid; phone H. F. Doig. 2097F. 26d-74-722

LOST

LOST — BLACK-FACED WALTHAM Wrist Watch luminous dial, down town, Saturday morning; finder please call 63 or 1677J.

LOST—TIRE CHAIN, 33 x 5, vicinity of Smith and George St. Please leave at Examiner. 3d-55-786

LOST—SUNDAY; GENT'S PARKER Pen; finder please leave at Examiner; reward. 3d-54-768

LOST—IN CRESSMAN'S STORE SAturday, February 27, a sum of money; please leave at Examiner. 3d-53-764

LOST—2 WINDOW BLINDS; FINDer please leave at Examiner. 3d-53-748

LOST—BLACK AND WHITE BULLdogs; answers to name "Chummy"; anyone harboring same will be prosecuted; phone any information to the Examiner. 3d-53-755

USING PLANES NOW.

Wilkins Expedition Finds Snow Motors Useless For Hauling Supplies.

NENANA, Alaska, March 3 (Canadian Press).—Oil and gasoline for the Wilkins' trans-Polar expedition are to be transported by airplanes from Fairbanks to Point Barrow, supply base of the party. All attempts to haul the supplies overland with snow motors have failed.

HOCKEY EXCURSION TO TORONTO

The Peterborough Hockey Club will run an excursion to Toronto on Friday afternoon to see the first of the finals for the Senior O.H.A. Championship.

There is no doubt but that this will be the best game of the season, or in fact for many seasons, as both teams are now in their best form, and have shown quality in games where it was required.

The same arrangements will be made for going and returning as on the special train Monday last, and as this is likely the last game that will be seen by fans this season, unquestionably a large crowd will take in the trip.

MORTGAGE SALE

Under and by virtue of the powers contained in a certain mortgage which will be produced at the time of sale, there will be offered for sale by public auction on Friday the twelfth day of March at the hour of one-thirty o'clock in the afternoon at Hancock's Auction Rooms, Number 494 George street, in the City of of Peterborough, by W. J. Hancock, Auctioneer, the following property, namely:—

That part of Lot Number Four south of Edinburgh Street and West of George Street in the said City of Peterborough described as follows: Commencing on the East side of Union Street at a point 30 feet southerly from the intersection of Edinburgh and Union Streets; thence southerly along Union Street 21 feet 6 inches; thence easterly parallel with Edinburgh street, 74 feet; thence northerly parallel with George Street 21 feet 6 inches; thence westerly parallel with Edinburgh Street 74 feet more or less to the place of beginning, TOGETHER WITH a right of way 9 feet 6 inches wide on the south side of the said described land running from Union Street to the rear of said lot, on which is said to be erected a frame house containing five rooms and known as house Number 636 Union Street.

TERMS: 25% of the purchase money to be paid down at the time of sale; balance to be paid within fifteen days thereafter.

For further particulars and conditions of sale apply to Messrs. Hall, Hall and Stevenson, 116 Hunter st., Peterborough, solicitors for Mortgagees.

Dated at Peterborough this 9th day of February, A.D., 1926.

4d-10,17,24,3-309

STORE
To let; central; roomy and
LOW RENT
Also Apartment and Garage to let.
A. LOW & CO.
383 Bethune St.
Phone 697 - N. and Hol. 1027

Exhibition Editor.
The Evening Examiner,
Peterborough.

I enclose $2, in payment of membership fee in the Peterborough Industrial Exhibition. Please have my name enrolled, and send the membership ticket to

(Name) .....

(Address) .....

.....

(Please write plainly; say whether Mrs. Miss or Mr.)

INCREASED SALE IN PROVINCIAL LANDS

Receipts Show Big Increase in Sale of Real Esttae.

WINNIPEG, Man., March 3.—(By Canadian Press).— Receipts from provincial lands during the fiscal year of 1925, amounted to $235,673, the largest sum collected in many years, according to government figures just released. New land sales affected, involving 11,331 acres, represents the largest area disposed of since 1919. Prices received went as high as $15 an acre.

Although considerable land reverted to the province during the period through the failure of purchasers to meet their payments, the total unsold area under control of the province was reduced from 230,564 to 227,895 acres.

Principal and interest is given in the report as $687,974 as compared with $903,209 at the close of the last fiscal period. A number of timber permits were sold, although the report noted that the timber lands are gradually being denuded.

Commenting on the mining situation, the report devotes chief attention to the Bulldog district in the northern parts of the province. In this district, it is stated that at a depth of 400 feet, a gold ore body, considerably larger than anything previously found in Manitoba, has been blocked out.

In Memoriam

Memories are a great heritage; they help to cheer the way over life's cobble-stone roadway; memories of mother, father, wife, husband, daughter, son, sister, brother or friend.

To assist its readers in the preparation of memoriam notices The Examiner has available a selection of two hundred verses, appropriate for all occasions.

If you are interested, all possible help will be given on enquiry at the Editorial Department.

"High View Farm" For Sale

Special Farm of 236 acres, clay loam, 10 miles from city of Peterboro, on good gravel road, 1 mile from Cavan C.P.R. Station, 60 miles from Toronto, with A1 buildings, new; house of red pressed brick, 11 rooms, bath, furnace, running water. Barns fully equipped, with stone wall, cement floor and steel stanchions for 45 head, also steel calf and bull pens, hay fork and slings. Horse stable holds 10 head, all have litter and feed carriers. 14 by 45 hollow clay tile silo.

This is an excellent grain and dairy farm, with two maple sugar bushes, and could handle from 40 to 50 head of dairy cows easily. It has grown 50 bushels of wheat per acre. The farm is well watered with a flowing creek in pasture and a flowing spring for the buildings and which has head enough to go over the buildings.

One of the best situated farms in the Province and a sure money-maker.

This farm can be bought as a going concern, with stock, feed and implements.

For full particulars apply at
EXAMINER OFFICE
Peterboro
6d-24-27-3-6-10-13-484

VETERINARY
DR. W. J. McELROY, Vet. Sur., office and residence, 190 Charlotte St., Charlbond Bldg., Peterboro. Phone 1623J.

FOR SALE

100 acres of choice farm land, 75 acres working land and the balance is pasture and wood, well fenced and watered. Buildings consist of very comfortable brick house, bank barn, and other outbuildings, situated about 6 miles from Peterborough, as owner has no help, he will exchange for a smaller property about 20 acres, near city, price $7500.00

100 acres of good land, 95 acres working and the balance in pasture, very well fenced and watered; brick house, bank barn, driving sheds, hen house, 3 miles from city; owing to owner's health he must give up farming and would consider an exchange for a property in the city. Price $10,000.00

Good brick house with 1-2 an acre of ground, situated in the south end, owner would exchange for a five acre lot, price $2250.00

For Rent—Brick house on Stewart Street, partly modern, rent.....$18.00

For inspection and particulars, apply

J. T. O'CONNELL & CO.
136 Hunter St. W.
Office phone, 376. Residence, 1350.
A. Mills, agent, phone 1493w.

RAILWAY TIME-TABLES

CANADIAN NATIONAL RAILWAYS

Canadian National Railway Time Table corrected to date. All trains daily, except Sunday.

No. 96—8.10 a.m. for Port Hope, Toronto, Hamilton, Montreal, Quebec and Portland, Me.

No. 93—8.20 a.m. for Lindsay, Orillia, North Bay, Midland and Toronto.

No. 271—8.30 a.m. for Lakefield.

No. 98—8.35 a.m. for Hastings, Campbellford, Stirling, Belleville and points on main line east.

No. 92—12 noon for Port Hope, Ottawa, Toronto, Buffalo, Philadelphia, New York, makes connections with "International Limited" for London, Detroit, Chicago and California points also with the "National" for Winnipeg and Vancouver.

No. 100—12.15 p.m. for Hastings, Campbellford, Stirling and Belleville.

No. 273—12.20 p.m. for Lakefield.

No. 95—5.25 p.m. for Lindsay, Orillia, Midland, North Bay and Toronto, also makes connections for Detroit and Florida points.

No. 99—8.19 p.m. for Lindsay.

No. 94—9.10 p.m. for Port Hope, Montreal, Quebec, Halifax, Boston, Portland, Me.; carries through sleeper for Montreal.

CANADIAN PACIFIC RAILWAY. (Corrected to date.)

GOING EAST—

11.57 a.m.—Norwood, Havelock, Bonarlaw, Tweed, Perth, Smith's Falls, Kingston, Ottawa, Montreal and intermediate points daily, On Sunday this train proceeds east only as far as Havelock.

8.20 p.m.—Indian River Norwood, and Havelock, Daily except Sunday

11.55 p.m.—Havelock Tweed, Kingston, Perth, Smith's Falls, Montreal, St. John, Boston and New York. Daily except Saturday.

1.50 a. m.—Havelock, Tweed, Kingston, Perth, Smith's Falls, Ottawa.

GOING WEST—

6.55 a.m.—Myrtle, Toronto, Guelph Goderich, Hamilton, Galt, Woodstock, St. Thomas, London, Chatham, Detroit, Chicago and New York Daily.

8.00 a.m.—Toronto (Yonge street), Owen Sound, Teeswater and intermediate points. Daily except Sunday.

7.35 a.m.—Toronto, Hamilton, Brantford, Buffalo, Rochester, Boston, New York Galt, Woodstock, London, Chatham, Detroit and intermediate points between Peterboro and Toronto. Daily except Sunday.

8.15 a.m.—Bethany, Lindsay, Orillia, Port McNichol and intermediate points. Daily except Sunday.

3.35 p.m.—Toronto, Hamilton, Brantford, Buffalo, New York, Galt, Woodstock, London, Windsor, Detroit, Chicago and intermediate points between Peterboro and Toronto. Daily.

6.50 p.m.—Lindsay, Toronto and intermediate points. Daily except Sunday.

Telephone 790 When You Want Your
Piano Or Organ Tuned.
Player Pianos a Specialty
All Work Guaranteed
W. H. CUNNINGHAM
560 Weller Street

CHINA PAINTING
Mrs. Langley McCarthy Teaches Biscoffs' New and Beautiful Work in
CHINA PAINTING

$ALESMAM $AM — By Swan

"BRINGING UP FATHER" — Geo. McManus

DAVIS-THOMPSON COMPANY, LTD.
Insurance and General Agency
433 GEORGE ST. — PHONE 40

4% INTEREST, compounded Half-Yearly, Paid on Deposits

One Dollar opens an account. Special facilities afforded Depositors for the convenient transaction of their business, and accounts are subject to cheque withdrawal.

For Sums of $100 and upwards this Company's Debentures are issued in terms of one to five years, bearing special rates of interest, depending upon the term of investment.

TORONTO SAVINGS AND LOAN CO.
435-437 George Street
Peterborough

MARGIN OF TEN IS LOOKED FOR BY GOVERNMENT

On Closure Motion and in Division on Address.

MOTION SURPRISE.

Many Members of Both Parties Away, Some of Them Impaired.

OTTAWA, March 3.—(Canadian Press).—Expectation in Liberal circles today is that the Government will have a majority of about ten on the closure motion and on the address, the division on which must come before two o'clock tomorrow morning. The notice of the closure motion, given last night by Hon. Ernest Lapointe, came as a surprise, so much so that a number of members on both sides are away, some of them unpaired. Strenuous efforts are being made to have them here tonight. If the House adjourns tomorrow, according to the programme, there will be a recess of twelve days.

LIQUORS APPROVED.

Law Passed Allowing Intoxicating Beverages To Be Sold at Luncheons.

ABERDEEN, Scotland, March 3—(Canadian Press.)— The Town Council, which in December decided to banish intoxicating beverages from civic banquets by a vote of 16 to 1 last night rescinded the resolution.

Here's
Parker Duofold
WITH THE 25-YEAR POINT
in rich
Black and Gold
The same Pen and Price as the Parker Duofold in Lacquer-red, Black-tipped
$5 and $7
Choose your Color, Choose your Size, Choose your Point
Extra-Fine, Fine, Medium, Broad Stub or Oblique
Get everything you want and get it in this Classic of Pens with Point guaranteed for 25-years.
Good pen counters have it for you to try. Stop at the nearest.
The Parker Fountain Pen Co., Limited
Duofold Pencils to match the Pens: Lady, $5; Oversize Jr., $3.50; "Big Brother" Oversize, $4
Factory and General Offices Toronto, Ontario

On sale at the REXALL STORES, Cor. George and Charlotte Sts., Cor. George and Simcoe Sts., No. 393 George St.

Select your PARKER PEN & PENCIL from our complete assortment. We have their full line.
GILES, THE DRUGGIST.

SCHNEIDER BROS.
Carry a complete stock of Parker Duofold Pens and Pencils.
367 GEORGE ST.

WARNE BROS
Show a complete selection of Parker Pens. A style at a price to suit.
DIAMOND HALL, 347 GEORGE STREET.

FRESH TROUBLE IN SOUTH TYROL

Austrian Paper Says Italian Official Interfered With Doctors.

MUCH EXCITEMENT.

VIENNA, Austria, March 3 (Canadian Press).—Fresh troubles in the Southern Tyrol, former Austrian territory which was given to Italy after the great war, are reported from Bozen (Bolzano) by The Neue Freie Presse.

Dispatches say the Italian prefect of Trent dismissed 40 German physicians from the German District Sick Benefit Association, substituting five Fascist doctors, and applied the Association's fund to party interests.

The German Medical Journal was suppressed and 160 German physicians were compelled to join the Fascist syndicate.

The German population is said to be much excited.

NO STATEMENT.

Conservative Convention Says Nothing About Opposing Dunning.

REGINA, March 3 (Canadian Press).—Without making a statement to the press, the Conservative Convention, called to consider the feasibility of opposing Hon. Chas. A. Dunning, Federal Minister of Railways and Canals, in the forthcoming bye-election, adjourned last night. A statement will be issued according to the chairman when "there is something to announce."

A.Y.P.A. RE-ORGANIZED.

Choral Society Resumes — Members Practise "The Gypsy Queen.

APSLEY, March 3.—The A.Y.P.A. was reorganized on Saturday evening when the following officers were elected: President, Vernal Windsor; vice-president, Miss Ella Brown; secretary, Miss M. Windsor; treasurer, Miss P. Spence, with Mrs. M. Windsor and George Carr on the commitee.

..... Choral Society. .....

The Choral Society is again in full swing, meeting on Thursday evening at the parsonage, and practice has been commenced on an operetta, "The Gypsy Queen" which it is hoped will be produced in the Parish hall in the spring.

NEW CHURCH OWNERS.

Free Methodists Now Conduct Services in Presbyterian Edifice.

MARMORA, March 3. — The picturesque little Church of St. Andrew, crowning one of the northern eminences of Marmora and erected by loyal Presbyterians some twenty seven years ago to serve their religious requirements, has now passed into new ownership. After being closed to regular services for the past three years, its doors reopened Sunday for dedicatory services by minister of the Free Methodist denomination, into whose hands it has now passed.

DELORO SAFETY DRIVE.

Prize For Best Suggestion Awarded—Instructive Paper Read.

MARMORA, March 3.— The regular monthly meeting of the Deloro Safety First Committee took place in the Hub Dining rooms on Friday evening. There was practically a full attendance present. M. J. Tamplin read a paper from the Political Science Annual on "Putting safely across to the worker."

The prize for the best suggestion of the month was awarded to W. J. Cottrell.

MEN OUTNUMBER WOMEN.

Recent Statistics in Western Canada Show Large Male Increase.

WINNIPEG, Man., March 3. — (Canadian Press).—The male population of Manitoba outnumbers the female population by more than 31,000, according to statistics compiled by the Industrial Development Board in connection with its marketing survey of the Prairie Provinces. In Manitoba there are 320,567 males and 289,551 females. In Saskatchewan the figures show the male population predominating also, the figures being 413,265 males and 343,457 females. In Alberta, the males boast a majority of 59,962.

WOMAN COUNCILLOR.

Mrs. MacDonald Is Only Lady Member of Province.

COBOURG, Ont., March 3.—(Canadian Press).— Mrs. Donald Macdonald, recently elected the first woman member of the town council and apparently the only woman councillor in the province, is a daughter of the late Senator Kerr, of Cobourg.

SAY FAREWELL TO YOUNG FAMILY

Leaving Smith Township to Take Up Residence in Monaghan.

Almost the entire population of the Fourth Line of Smith Township and many other friends and neighbors assembled on Friday night at the home of Wm. Paul for the purpose of bidding God-speed to Mr. and Mrs. T. A. Young and family, who are leaving the district. The Young family is descended from one of the pioneer settlers. Thomas Young, who located in Smith in 1832.

Mr. and Mrs. Young were presented with wicker chairs; Mr. Harry Young with a motor rug; Miss Clara Young with a clock, and Miss Ethel Young with a wristlet watch.

The following address was read by W. Paul.

Mr. and Mrs. T. A. Young and Family:

Dear Friends.—This pleasant occasion has been planned by your neighbors and friends of Smith Township to spend an evening with you, and to wish you happiness, as you leave our neighborhood to take up your residence in Monaghan.

We believe there are three elements that enter largely into the making of happiness, whether in family or in community life: viz., industrious habits, sound integrity and a kindly spirit. We have found these elements very much in evidence in all our relationships with you.

Everyone who has ever called upon you for help was assured of cheerful interested service; your business dealings have always been carried out in an honorable manner; and your kindly spirit has won the esteem of all. The school children, your nearest neighbors, have testified throughout the years, that "first aid" was never sought from you in vain, and the older folk whose declining years brought need of sympathy and interest found kindly help and cheer in your presence.

In the activities of Gilmour Memorial Church, your family has taken a prominent part, and we fully appreciate these faithful services. The Sabbath School, the B.Y.P.M., the Young Men's Class and your friends and neighbors unite in presenting you with these gifts, with the wish that God may bless you with health and happiness for many years and assure you that good-will accompanies you to your new home.

(Signed) W. S. Edgar, Wm. Paul, Melville A. Scott, Ed. Mahood, T. E. McMullen, Harry C. Blewett.

Smith Township,
February 27, 1926.

After the reading of the address, the entire assembly joined in singing "For They Are Jolly Good Fellows."

Mr. T. A. Young and Mr. Harry suitably replied.

Short speeches were delivered by Rev. W. S. Edgar, Messrs. J. A. Young, Joseph Mann and T. H. Graham, who spoke of the high esteem in which the departing family was held by all members of the community and extended kindliest wishes for future prosperity and happiness. A musical programme followed. Miss eBatrice McGregor played a piano solo; Miss Phyllis Moore recited, and Mrs. J. A. Young rendered a solo. Each of these efforts were enthusiastically encored. Community singing was then indulged in, and the old favorites, The Maple Leaf, My Old Kentucky Home, and Row Row, Row were sung with gusto, after which the younger male members of the community shook the rafters until close on midnight by a series of rollicking negro choruses. Refreshments were served at the close of the evening.

DEBATE ON MISSIONS.

Judges Decide That Foreign Missions Are More Essential Than Home.

CAMPBELLFORD, March 3—At the meeting of the Young Peoples' Society of St. Andrew's Presbyterian church Monday night the following question was debated: "Resolved, that foreign missions are a more important part of the church work than home missions". J. A. Anderson and Mrs. William Hume taking the affirmative side and J. D. Cumming and Mrs. J. D. McEachern upholding the negative.

The judges, Miss Hazel Atkinson, Ivan Groh and Charles Haig, all three school teachers were unanimous in their decision that the affirmative had won.

NYAL QUALITY

NYAL 2 FOR ONE SALE

NYAL QUALITY

BUY ONE AND GET ANOTHER ONE OF THE SAME
ABSOLUTELY FREE
THREE DAYS ONLY—EXCEPTIONAL BARGAINS—THREE DAYS ONLY

By special arrangement with the Nyal Company, Limited, we are enabled to offer the Nyal Products listed below at two for the price of one. This is an advertising plan designed to make you better acquainted with these reliable preparations which fully justify the slogan—"ONCE A TRIAL—ALWAYS NYAL".

THURSDAY, FRIDAY AND SATURDAY ONLY

FOR THE HAIR

$1.00 Nylotis Quinine and Sage 2 for $1.00

60c. Nylotis Quin. & Sage 2 for .60
50c. Nylotis Liquid Shampoo 2 for .50
35c. Nyal Shampoo Powder. 2 for .35
35c. Nyal Emulsified Cocoanut Oil Shampoo ... 2 for .35
$1.00 Nyal Hirsutone 2 for 1.00

FACE POWDERS

50c. Nylotis Face Powder 2 for .50
75c. Nylotis Face Powder 2 for .75
50c. Nylotis Beauty Balm 2 for .50
$1.00 Luxury Face Powd. 2 for 1.00

$1.00 Nylotis Face Powder De Luxe 2 for $1

GENERAL ITEMS

35c. Nylotis Nail Polish ..... 2 for .35
35c. Nyal Antiseptic Sol. .. 2 for .35
25c. Nyal Blaud's Comp. Iron Pills ..... 2 for .25
25c. Nyal Corn Remover ... 2 for .25
25c. Nyal Camphor Ice .... 2 for .25
25c. Nyal Cold Sore Lotion.. 2 for .25
25c. Nyal Earache Drops . 2 for .25
25c. Nyal Exo ..... 2 for .25
50c. Nyal Eye Lotion ..... 2 for .50
25c. Nyal Eye Water ..... 2 for .25
25c Nyal Hydrogen Peroxide. 2 for .25
25c. Nyal Headache Wafers 2 for .25
25c Nyal H.A.& Neuralgia Tab. 2 for 25
50c. Nyal Pilo ..... 2 for .50

DRUGS

25c. Acetyl-Salicylic Acid Tablets, 2 dozen in box 2 for 25
40c. Acetyl-Salicylic Acid Tablets, 50 in bottle ... 2 for .40
75c. Acetyl-Salicylic Acid Tablets, 100 in bottle ... 2 for .75
25c. A. B. S. & C. Tablets 100 in box.. 2 for .25
$1.00 Russian Oil..... 2 for 1.00
50c. Blaud's and Manganese Compound Tablets 100 in box .. 2 for .50
25c. Blaud's Improved Iron Pills, 100 in box ..... 2 for .25
10c Boracic Acid..... 2 for .10
10c Epsom Salts..... 2 for .10

COUGHS AND COLDS

25c. Nyal Laxacold 2 for .25

25c. Nyal Baby Cough Syrup 2 for .25
15c. Nyal Bronchials .. 2 for .15
50c. Nyal Catarrh Balm ..... 2 for .50
25c. Nyal Ch'ry Cough Syrup 2 for .25
50c. Nyal Ch'ry Cough Syrup 2 for .50

Nyal Pinol Expectorant
Promptly Effective
Reg. 50c.
2 for .50

25c. Nyal ..Pinol ..... 2 for .25
50c. Nyal Emulsion Cod Liver Oil ..... 2 for .50
$1.00 Nyal Emulsion Cod Liver Oil ..... 2 for 1.00
25c. Nyal Sore Throat Rem. 2 for .25
50c. Nyal Cod Liver Comp. 2 for .50

$1.00 Nyal Cod Liver Compound 2 for $1

FACE CREAMS

Nyal Face Cream
Soothing and Healing
Reg. 50c.
2 for .50

35c. Nylotis Cold Cream. 2 for .35
60c Nylotis Cold Cream ..... 2 for .60
35c. Nylotis Disappearing Cream ..... 2 for .35
60c. Nylotis Disappearing Cream ..... 2 for .60
35c. Nyal Massage Cream. 2 for .35

TOOTH BRUSHES

Reg. 25c. Tooth Brush 2 for .25
Reg. 50c. Tooth Brush ..... 2 for .50

TALCUMS

25c. Nyal Baby Talcum .... 2 for .25
25c. Nyal Lilac Talcum .... 2 for .25
25c. Nyal Mayflower Talcum 2 for .25
25c. Nylotis Rose Talcum 2 for .25
25c. Nyal Violet Talcum .... 2 for .25
25c. Nysis Talcum ..... 2 for .25
35c. Nylotis Talcum ..... 2 for .35

STOMACH, LIVER AND KIDNEY REMEDIES

25c. Nyal Digestive Tab. 2 for 25
50c, Nyal Digestive Tab. 2 for .50
$1.00 Nyal Digest. Tonic 2 for 1.00
25c. Nyal Kidney Pills 2 for .25
50c. Nyal Kidney Pills .. 2 for .50
25c. Nyal Little Liver Pills .. 2 for .25
25c. Nyal Stom. and Liver Pills 2 for .25

TONICS

$1.00 Nyal Beef, Iron and Wine .... 2 for 1.00
$1.00 Nyal Compound Syrup Hypophosphites ... 2 for 1.00
50c. Nyal Cod Liver Comp. 2 for .50
$1 Nyal Cod Liver Comp. 2 for 1.00
$1.00 Nyal Digestive Tonic 2 for 1.00
50c. Nyal Neuro Tonic 2 for .50
$1.00 Nyal Vitamine Tab. 2 for 1.00

NYAL PERFUMES

25c. Nyal Petite Perfumes ..... 2 for .25
$1.50 oz. Nyal Bulk Perfume 2 for 1.50
$2.00 oz. Nyal Bulk Perfume 2 for 2.00
$1.00 Nyal Toilet Waters—Lilac, Rose, Violet, Nylotis and Lavender. 2 for 1.00

OINTMENTS AND LINIMENTS

35c. Nyal Analgesic Balm 2 for .35
25c. Nyal Carbolic Salve 2 for .25
35c. Nyal Mentholated Balm 2 for .35
35c. Nyal Mustard Ointment 2 for .35
50c. Nyal White Liniment ... 2 for .50

FOR THE TEETH

50c. Nyal Pumo-Dent . 2 for .50
25c. Nyal Tooth Paste, Mint or Wintergreen 2 for .25
50c. Nyal Dentaclor Liquid 2 for .50
50c. Nyal Dentaclor Tooth Paste 2 for .50

GILES'
DRUG STORE
George St., Opp. Grafton's Phone 2160

HARRIS'
DRUG STORE
351 George St. Phone 527

FOR CHILDREN

25c. Nyal Baby Cough Syrup 2 for .25
25c. Nyal Baby Tablets .... 2 for .25
25c. Nyal Baby Talcum 2 for 25
25c. Nyal Croup Syrup 2 for .25
25c. Nyal Fig Sen ..... 2 for .25
50c. Nyal Fig Sen ..... 2 for .50
50c. Nyal Worm Powders ... 2 for .50

RUBBER GOODS

$2.50 Suprema Hot Water Bottles two quart size, guaranteed for two years
2 for 2.50

50c. Baby Pants ..... 2 for .50
10c. Black Band Nipples .... 2 for .10

HAND LOTIONS

50c. Nylotis Almond Cream 2 for .50
35c. Nylotis Almond Cream 2 for .35
35c. Nyal Red Rose Cream. 2 for .35
35c. Nylotis Hand Lotion 2 for .35
50c. Nylotis Hand Lotion 2 for .50

LAXATIVES

50c. NYAL Fig Sen 2 for .50

25c. Nyal Fig Sen ..... 2 for .25
50c. Nyal Aromatic Cascara 2 for .50
25c. Nyal Cascara Laxatives 2 for .25

BLOOD REMEDIES

25c. Nyal Blaud's Comp. Iron Pills ..... 2 for .25
50c Nyal Blaud's Lax. Iron Tab. 2 for .50
$1 Nyal Celery Nervine 2 for 1.00

$1.00 Nyal Blood Purifier 2 for $1

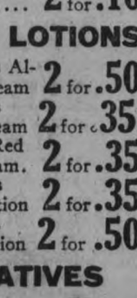

SHAVING NEEDS

50c. Nyal PAR Shaving Cream 2 for .50

35c. Nyal Shaving Cream .. 2 for .35
50c. Nylotis Shaving Lotion 2 for .50

TOILET SOAPS

25c. Nyal Skin Soap ..... 2 for .25
25c. Nyal Tar Soap ..... 2 for .25
25c. Nylotis Soap ..... 2 for .25

CELONA TEA AND COFFEE

Celona Tea, a high grade Ceylon Tea, Half Pound Packages, Special Price, Each..... .35
Celona Coffee, a richly flavored blend, One Pound Packages, Special Price, Each..... .55

GILLETTE RAZORS

$1.00 Silver-Plated..... .69
$1.25 Gold-Plated..... .79

CLEOPATRA STATIONERY

50c box Vellum Paper & Env. 2 for .50
40c. box Linen Paper & Env. 2 for .40
60c. box Corres. Cards & Env. 2 for .60
40c. box Corres Cards & Env. 2 for .40
50c. lb. Linen Note Paper 2 for .50
15c. qr. Linen Note Paper 2 for .15
15c. pk. Linen Env. (25 in pk.) 2 for .15
15c. pad Ivory paper, note size, ruled or plain .... 2 for .15
20c. pad Vellum Paper, note size 2 for .20
15c. pad Linen Paper, note size 2 for .15
35c. pad Vellum Paper Ladies' Letter Size ..... 2 for .35
25c. pad Linen Paper Ladies' Letter Size ..... 2 for .25
35c. pad Vellum Paper, Let. size 2 for .35
25c. pad Linen Paper, Let. size 2 for .25

NYAL DRUG STORES

The Evening Examiner

PHONES—Editorial 1661. Business Office. 1600. Private Branch Exchange to all Departments.

The Examiner is a member of the Audit Bureau of Circulation.

The Daily Examiner, published every lawful evening, by The Peterborough Examiner, Limited. Office, 419 George street. $6.00 per year, delivered in city; out-of-town subscribers by mail, $4.00 a year.

The Weekly Examiner, published every Thursday. Subscription price $1.50 a year.

U. S. REPRESENTATIVES

Special U. S. Representatives—W. H. Stockwell, 639 People's Gas Building, Chicago Ill.

New York—Chas. F. Miller, 225 Fifth Avenue.

Advertising Rates on application.

R. M. GLOVER, Managing Director.

WEDNESDAY, MARCH 3, 1926.

WITHOUT REPRESENTATION.

Premier Ferguson's explanation of the failure of the Government to provide for the filling of vacancies in the Legislature before the present session began is not very convincing.

In brief, it is confined to the statement that there has been only one demand from the ridings in question for a by-election, and that in order to have representatives elected before the House met winter campaigns would have been necessary.

So far as the question of demand is concerned, that furnishes no justification for lack of action on the part of the Government, while the obvious answer to the second part of the Premier's statement is that a winter campaign is to be preferred to leaving seven constituencies without representation in the Legislature.

Let us suppose that a Government control bill is presented during the present session.

Its fate would necessarily have to be decided without the people of seven ridings in the Province having a word to say through their representatives as to the passing or rejection of a measure that would directly or indirectly affect the majority of them.

THE CHAMBER OF COMMERCE.

The local Chamber of Commerce is to be congratulated upon the calibre of the directorate elected for the present year as a result of yesterday's ballot.

The fact that so many busy citizens were willing to serve the community by helping to guide the affairs of this worth-while organization supplies an insight into the reason why the Chamber of Commerce is able to report so many successful activities.

The Chamber includes in its membership most of the leaders in commercial, financial and industrial circles in the city, and the evident enthusiasm of the members is a very healthy sign.

Such an organization has a very useful place in the community, acting as it does as a clearing house for many splendid movements and affording a chance for the development of progressive plans for Peterboro's benefit along many lines.

The desirability of membership in the Chamber of Commerce and the necessity of assisting in the carrying out of its manifold activities should not by this time need to be impressed upon the citizens.

The record of the organization speaks for itself.

MR. LYONS' RESIGNATION.

The resignation of Hon. James Lyons, Minister of Lands and Forests in the Ontario Government, is a development in Provincial political circles that has for a day or two at least distracted the attention of members of the Legislature from that favourite topic —the Ontario Temperance Act.

The general verdict seems to be that Mr. Lyons has acted wisely in placing his resignation in the hands of the Premier.

The Minister has undoubtedly been in a position of considerable difficulty.

The firm of which he is the head finds the greater part of its customers in New Ontario among organizations that necessarily have relations with the Government.

That condition left him always open to attack, no matter how carefully he might have endeavoured to avoid even the suspicion that he was using his official position to further the interests of his firm.

Under such circumstances it is better not only for Mr. Lyons himself and his business, but for the public that the situation be cleared in the only way possible for it to be cleared, that is by the resignation of the Minister.

IMPORTED MAGAZINES.

Another of the recurring spasmodic agitations has been started against the vogue in Canada of United States magazines and periodicals. Probably it owes its stimulus to the recent barring of the weekly publication of Liberty, not by an means of the gutter class, for issuing a series of articles rehashing ancient and much-discredited scandal and gossip current throughout the Victorian era. Some of the matter was undoubtedly repugnant and distasteful to public opinion in wealth, though, apparently, it is read with avidity in large sections of the population across the border who regard anything and everything as gospel truth that appears in print, especially if it panders to early-instilled prejudice against monarchies as the roots of all evil, social and political. Of course, the pity is that United States publications, professedly devoted to the cultivation of high ideals and the public uplift, and inclined to regard Canada as part of their parish, should descend to muck-raking, offensive in itself and irritating to a neighboring community. But the average United States publisher and writer is so entirely self-centred and so unaccustomed to the international outlook, that his lapses from neighborly obligations are unconscious and only realized with the reaction.

Canada, because of her geographical location, is peculiarly situated and exceptionally open to the influence of an adjacent country vastly greater in population, wealth, industry and commerce. Size and material development are, of course, no indication nor warranty of literary or artistic excellence, the greatest and most permanent arts and literatures have, so far, originated in small nations, even cities. But the United States is already possessed of the idea, and is not slow to give it voice, that today its writers and artists excel those of all other nations, past or present, and that the native products should be welcomed with open arms by the peoples who have fallen behind in the race for eminence. Doubtless many United States critics, if they deem it worth while to notice such trifles, are quite surprised that Canadians should feel aggrieved at the mental pabulum provided for home consumption, or should object to the Dominion sharing the provender so plentifully supplied. About the quantity, not quality, of that provender, no dispute is possible. An article by Mr. Charles W. Stokes, in last week's Saturday Night, shows that no less than twenty-five million United States magazines and periodicals are sold in the Dominion every year, with $3,700,000 as their face value. Against this flood of written words, at prices cheap because of advertising revenues, it is impossible for Canadian publications to compete.

As matter of fact, less than half that number of Canadian magazines is sold inside the Dominion during the same period, the figures being about twelve million copies of $1,300,000 face value. As. Mr. Stokes puts it briefly, for every ten Canadian magazines bought by the average Canadian, he buys nearly twenty-one from across the line—for every dollar he spends on the native product, he spends close on $2.85 on the imported product. In addition, he buys about a million United States agricultural papers and a million and a quarter trade and professional journals, besides unaccountable millions of Sunday newspapers. All enter Canada free of duty, those forwarded by mail being distributed by the Canadian post office at a rate nothing like commensurate with the cost. Every Canadian is prepared to admit that this is not a healthy condition of affairs and by no means conducive to the development of an intrinsically Canadian school of literature. But the question of how the situation is to be remedied presents formidable difficulties. Against distinctly immoral and offensive publications something can be done by barring them from the mails and seizure by the customs authorities, but to stop the incoming of magazines, not otherwise objectionable than that they come from across the line, is another story. Various remedies more or less drastic have been suggested, but none promises effectual results. Meantime, and until one is found, the only consolation is that the effect of these United States products on the Canadian mind is, perhaps, exaggerated by commentators. History reveals that strong national sentiment can remain unimpaired, may indeed stiffen, notwithstanding the pressure of militant propaganda on the part of an immediate neighbor.—St. Thomas Times-Journal.

THE TARIFF QUESTION.

The Saskatoon Star objects to a recent news item in the Financial Post which suggested that Canada should not appoint representatives of various political and social factions to the proposed tariff board. It observes that "the board the Post would really like to see appointed would be a body of politicians with power to invent fairy tales for the spoofing of the public."

Not at all. The Financial Post wishes that the politicial spoofing and tariff distractions, which have been going on these many years, could be allayed. It recognizes, as a practical matter, that a tariff, properly devised, has a justifiable place in our national programme, and that its immediate replacement by a system of free trade is an impossibility.

A tariff, thoughtfully formulated, is in the national interest. It should not be the plaything of special interests, whether they be agricultural or industrial. The Post has no delusions about the tariff, but the predominant voice of the country is for a tariff which will serve the public interest by permitting our established industries to meet competition from abroad effectively. Nothing more—for the old days of special privilege are past. In return for the tariff our industries will increasingly employ Canadian labor, resources, capital, transportation and all those hundred and one factors which lead to balanced and prosperous economic life.

Because it believes that the virtues of a tariff, so conceived, commend themselves to all public-spirited Canadians, the Post has consistently advocated a tariff board. The board it has in mind will neither jack up nor cut asunder the tariff in a broad, senseless sweep. It will examine the schedules of the tariff and suggest such changes as are dictated by a wide variety of considerations involving the public interest, industrial prosperity, national finance and international trade relations.

We believe that it would be unwise to perpetuate in such a board the sectional and partisan views which have held sway in the past. We have enough faith in general common sense to believe that a tariff board, constituted to pursue its work in a spirit of scientific inquiry, can and will iron out any inequalities which today exist for the general public or the industrial establishments of this country.

Parliament should review the suggestions of the tariff board in the same spirit. It may not do so, but it is entirely conceivable that, with facts and figures before them, the members will be able to judge more clearly the results of their votes. They will neither initiate uneconomic production within the country nor proceed to wreck established industries in accordance with the vague phantoms of either protection or free trade philosophies.

In common with the Saskatoon Star we know that powerful sectional and political influences will be brought to bear on the board. This is exactly our reason for suggesting an impartial commission of thoughtful citizens and not the representatives of class consciousness. We are not unaware of the trials of the United States Tariff Commission, and we recognize that there are features of the American experiment which are not applicable to Canada. There are also inherent dangers in the plan and there are possibilities of disagreements.

With all these difficulties in mind, however, we believe the appointment of a properly constituted tariff board would be a notable advance. If the United States could find such men as Dr. F. W. Taussig and Dr. Thomas Walker Page, both theoretical free traders and eminent economists, who would look at the tariff as a reality without yielding to pressure from groups and parties, surely there are men in Canada who can do the same.

EDITORIAL NOTES AND COMMENT.

Applying the closure at Ottawa at this stage of the proceedings is like locking the garage door after the car has been stolen.

Perhaps Hon. Jas. Lyons figured that the Government would never be able to catch up with the questions asked about his firm.

Peterboro's hockey team is once more giving this city a large amount of publicity of a very desirable kind.

The nickname, "Hogtown," is a misnomer applied to Toronto when the hockey results are considered.

Now the Daily Mirror has been banned from Canada. The next victim may be the News of the World.

The person who is always questioning the honesty of other people ought to expect compliments in kind.—Detroit Free Press.

are strong on the "hit and run" play.—Toronto Tele-1 gram.

— RADIO — PROGRAMS

FOR WEDNESDAY, MARCH 3
BEST PICK

KGW (491.5) Portland, Ore. 6—Concert. 8—Band. 9—Vocal and instrumental.

KOA (322.4) Denver, Colo. 6:30—Concert 8—Instrumental. 8:15—Studio. 10—Orchestra.

WLW (422.3) Cincinnati, O. 7—Concert. 9—Hawaiian music. 10—Dance music. 11—Organ. 11:30—Popular.

WMBB (253) Chicago, Ill. 7—Semi-classical. 9—Orchestra and soloists.

WAHG (316) Richmond Hill, N.Y. 7:50—Uke. 8—Vocal and instrumental. 9—Variety. 10—Feature.

EASTERN TIME

WRC (469) Washington, D.C. 5—Musical.

WCX (516.9) Detroit, Mich. 6—Orchestra 8—Studio.

WWJ (352.7) Detroit, Mich. 6—Concert. 8—Orchestra. 9—Dance program.

WMCA (341) Cazenovia, N. Y. 6—Orchestra. 8:30—Variety. 11—Entertainers.

WIP (508.2) Philadelphia, Pa. 6:05—Orchestra.

KDKA (309) Pittsburgh, Pa. 6:30—Concert. 8:30—Musical.

WADC (258) Akron, O. 6:30—Concert.

WCAE (461.3) Pittsburg, Pa. 6:30—Concert. 8—Variety. 10—Orchestra.

WGBS (316) New York City. 6:30—Orchestra.

WGHB (366) Clearwater, Fla. 6:30—Music. 8:30—Vocal. 11:45—Frolic.

WTIC (348.6) Hartford, Conn. 6:30—Trio. 9:15—Piano. 9:30—Organ.

WCAU (278) Philadelphia, Pa. 6:45—Musical. 9—Band. 10—Instrumental and vocal.

WEAR (389.4) Cleveland, O. 7—Orchestra.

WJR (517) Detroit, Mich. 7—Orchestra. 9—Studio. 11:30—Jesters.

WRNY (258.5) New York City. 7:15—Musical. 9:30—Vocal.

WLIT (394.5) Philadelphia, Pa. 8—Musical. 10—Orchestra.

CFCA (356) Toronto, Canada. 8:30—Musical. 11—Orchestra.

WJZ (455) New York City. 8:30—Concert. 9:50—Concert.

CENTRAL TIME

WHAS (399.8) Louisville, Ky. 4—Concert. 7:30—Entertainers.

WBBM (226) Chicago, Ill. 4—Feature. 8—Orchestra and soloists. 12—Variety.

KFAB (340.7) Lincoln, Neb. 5:30—Concert. 8:30—Orchestra and soloists.

KYW (536) Chicago, Ill. 6—Concert. 7:30—Musical. 10—Revue. 1—Insomnia Club.

WHO (526) Des Moines, Ia. 6—Orchestra. 8:15—Vocal. 9—Dance music.

WHT (400) Chicago, Ill. 6—Vocal. 9:30—Organ. 10:05—Entertainers. 11:15—Orchestra. 12—Popular.

WKRC (423) Cincinnati, O. 6—Orchestra. 8:15—Vocal. 9—Orchestra.

WMAQ (447.5) Chicago, Ill. 6—Organ. 6:30—Orchestra. 8—Concert.

WSM (282.8) Nashville, Tenn. 6:30—Concert. 8—Variety. 10—Negro spirituals.

WQJ (447.5) Chicago, Ill. 7—Concert. 10—Orchestra. 1—Ginger hour.

WHB (365.6) Kansas City, Mo. 7—Vocal and instrumental.

KFNF (266) Shenandoah, Ia. 7—Concert.

KPRC (296.9) Houston, Tex. 7:30—Orchestra. 9:15—Entertainers. 11—Orchestra.

KSD (545.1) St. Louis, Mo. 7:30—Orchestra.

WDAF (365.6) Kansas City, Mo. 8—Play. 11:45—Frolic.

WEMC (286) Berrien Springs, Mich. 8:15—Studio.

WOC (484) Davenport, Ia. 9—Organ. 9:30—Musical.

WORD (275) Chicago, Ill. 9—Trio.

WCCO (416.4) St. Paul-Minneapolis. 9—Musical. 10:05—Dance tunes. 11:30—Organ recital.

KTHS (374.8) Hot Springs, Ark. 9—Folk songs 9:30—Ballads. 9:40—Orchestra. 10—Frolic.

WSB (428.3) Atlanta, Ga. 10:45—Orchestra.

MOUNTAIN TIME

KSL (300) Salt Lake City, Utah. 9:30—Orchestra

PACIFIC TIME

KGO (361.2) San Francisco, Calif. 4—Orchestra. 6—Concert.

KPO (428.3) San Francisco, Calif. 6:40—Orchestra. 8—Classical. 9—Dance music.

KNX (337) Los Angeles, Calif. 7—Features. 9—Musical. 10—Dance program.

KTBI (394) Los Angeles, Calif. 8—Community program.

A THOUGHT FOR TODAY

CHANCE.

There is no such thing as chance; and what seems to us merest accident spring from the source of destiny.—Schiller.

NEWS TRENT RIVER.

Mrs. Jas. Cook is entertaining the Guild of the Havelock St. John's Parish on Monday evening of this week.

The very substance of the ambitious is merely the shadow of a dream.—Shakespeare.

Fellowship of Prayer

WEDNESDAY

The Water of Life.

Read Jn. 7: 37-44. Text: 7:37. If any man thirst, let him come unto me and drink.

Meditation—Again the Master appeals to keen sense of thirst in a hot, semi-tropical land. This appetite was felt intensely by all. Every one knew the refreshing satisfaction of the cup of cold water as the water vendor went around with the clinking of his metal drinking bowls. This satisfaction was used to symbolize the great satisfaction Jesus promises to those who believe and obey him. Complete fulfilment of the deepest needs of the great adventure of living his life in the wondeful way of Jesus.

Prayer — Blessed Lord, stand again in the court of my soul's temple and cry unto me who have eyes and see not. It is Thyself I really seek; for if I have all and not Thee, I have nothing, and my spirit remains famished and athirst. Interpret to me I pray Thee, the motives of my own heart; so that I shall no longer search for what I have, nor seek with sin to stay desires designed to find no satisfaction till I find Thee.

(Copyright, 1926—F. L. Fagley)

WISE AND OTHERWISE

News from Paris: Dresses still shorter this spring. That's the only way to make them wear their stockings longer.

I don't know whether or not to give credit to the man who tells his wife everything that happens—and then some.

The world is so full of a number of things—and most women want all of them.

Eleven cubic feet of water, when frozen, make twelve cubic feet of ice. Unfrozen, they make eleven cubic feet of water.

Some people are finished singers, and some ought to be.

Drive carefully. The other fellow may be crazy, too.

If we knew just when the radio announcer was going to quit gabbing, and switch to music, we'd know just when to turn the dials on and off.

Still trying to dispose of the bumper crop. It's always a bumper year for autos.

Perhaps about the best opinion you can have is that your opinions are merely your opinions.

The neighbors knew that he was kind.
He wouldn't hurt a pup.
But, golly, every morning he
Would beat his wifey up.

A girl has sued a boy of mine for throwing a stone and socking her in the eye. Youth will have its fling.

VOICE OF THE PEOPLE.

MILITARY HONORS.

To the Editor of The Evening Examiner, Peterborough.

Dear sir:

I think it is a matter for deep regret that the honor of a military funeral should be denied Peterborough veterans of the Great War. In a city of this size, with four supposedly active militia units, it seems nothing short of a slight on men who fought in France and came back home to die in our midst, that the customary honors should be withheld.

On inquiry, I am informed that a military funeral would be possible on a Sunday, when the band and a firing party would be available, but that for two reasons Sunday funerals are impossible. My informant declares that the Ministerial Association decided it impossible to conduct Sunday burials of veterans and preach their sermons and attend Sunday School. If this is right—and I hope the Ministerial Association will correct me if I am misinformed —may I take the liberty of pointing out that the war in which these veterans fought was a seven-day affair, fifty-two weeks in the year, and that none of them flinched in their duty? The Ministerial Association of course, like any other organization of men for whatever purpose, may make what rules and regulations it desires to make, affecting its own members. Allow me only to suggest that since that regulation was drawn up, as I am told, two minister who were its strong supporters have left the city. These were not overseas Chaplains. Rev. James Rollins, who was overseas, was always willing to assist the veterans in any way possible.

But I am also informed that even when a Minister is willing to take the service on Sunday, as I believe was the case with this week's sad interment, the Little Lake Cemetery Board refuses burial on that day. Surely, sir, there must be some misconception here of the merits of the case! Can it be that in Peterborough there is a body of men so small minded that they will refuse the right to returned soldiers to honor one of their dead in a fitting manner? That in the one case, two years ago, where permission was reluctantly given they demanded twice the usual payment for opening the grave?

Sunday is the only day on which veterans in general can parade; it it the only day on which a band and firing party can be mustered. Is it too much to ask that for the sake of the war-time acts ofthe soldiers a few concessions be made them now?

Cannot the decision of the Ministerial Association be reconsidered, with a possibility of change through new members? Cannot the Board of Little Lake Cemetery reconsider its rules?

Or will these gentlemen make a statement through the press, both Ministers and members of the Cemetery Board—telling why members of Canada's splendid army must go to the grave without the honors customary to men who have served their country, when the granting of a few concessions would make the honors possible?

Yours truly,
RED PATCH.

A NEW ARITHMETIC

To the Editor of The Examiner.

Sir,—"Church Union" has given Canada many new things. It has given a new "denomination," unlike other denominations in that it seeks to build itself up at the expense of others. It has given us a new theology, changeable at any time at the will of its leaders. It has given us a new morality, which seeks to confiscate sacred trusts, disregards ordination vows and fails to keep covenant, agreement and pledge.

And now Church Union has given a new Arithmetic; for its official statement over the signature of its moderator, has been recently widely published, in some cases with huge head-lines — "Two-thirds of the Presbyterian Church voted for Union"; "Seventy per cent of Presbyterians voted for Union," etc.

Will you kindly permit some facts of that voting, in figures of the old arithmetic which Presbyterians still use:

At the first vote in the Presbyterian Church, in 1911, out of a total membership of 306,061, including elders, there voted for Union 113,000, and against it 50,753. The "unionist" vote was less than thirty-seven per cent. of the membership.

At the second vote, in 1915, out of a total membership of 344,740, there voted for "Union" 113,600, and against it 73,735. The Unionist vote was less than thirty-three per cent of the membership.

At the third voting, in 1925, the vote, as at June 10th, apart from New Brunswick and Manitoba, with which had not then voted, was 102,820 for Union and 110,404 against it. Later, out of a total membership of 379,762, the vote, including New Brunswick and aMnitoba, with Manitoba slightly incomplete, was 113,773 for Union, and 114,367 against it. The Unionist vote was less than thirty per cent of the total membership.

The total vote—for and against "Union"—in 1911 and 1915, was about fifty-four per cent of the total membership; in 1925 it was sixty per cent, showing that the latest voting, in which gave a total majority against union, represented the church more completely than did the two previous votes.

Note further that while the total membership increased over seventy thousand between the first and third votes, the total Unionist vote remained about the same, in all three votes, while the Presbyterian vote steadily increased from fifty thousand at the first vote to seventy-three thousand at the second vote and one hundred and fourteen thousand at the third vote.

But what of the forty per cent who did not vote in 1925. Many of them had no oppotrunity. Hundreds of "congregations" in Mission charges, under unionist official control, were not permitted to vote. Many of them are now asserting their rights and organizing, and the Presbyterian Church in Canada will, ere long, be but little short of her previous real strength. She is free from much that was not in sympathy and was a weakness. She has a unity and peace long hitherto unknown.

One feature of that "new arithmetic" quite in keeping with the "new morality" is its reckoning by "congregations" when hundreds of so-called "congregatons" would not average half a dozen members each, and some have none.

For example, one hundred and eight of the "congregations" claimed by unionists for Canada, are in the the Island of Trinidad, a mission field off the Coast of South America, where the school house on each farm or estate, in which the children of the Indian labourers on that farm are taught on week days, and in which the Indian native teacher holds a service on Sunday, where there may not be a single church member, and where a Church Union vote was never known or dreamed, is claimed as a "congregation."

In Canada, too, places where a home missionary may at some time have preached, no matter how infrequently, though they may have neither church nor church member, are given as "congregations."

Ephraim Scott.

Montreal, February 27, 1926.

All authority must be out of a man's self, turned either upon art, or upon a man.—Bacon.

CATTLE, GRAIN AND PRODUCE

Peterboro—Toronto—Montreal
Winnipeg

TORONTO LIVESTOCK

TORONTO, Mar. 2—A bunch of 13 light mixed butchers sold at $7 a cwt., but these were only good. Butchers' cows are in steady demand and prices are firm. Butchers' cattle sold stronger on Monday and prices today are from 10 to 25 cents a cwt. higher than last week. An arrival late this morning brings the cattle for sale today up to around 1,000 head. Receipts this morning are 90 cars, 795 cattle, 561 calves, 1,640 hogs and 371 sheep and lambs. The only export steers in were those on through billing. Export bulls sold at $5.50 and $5.75. Today's trade will be small as the late arriving cattle will not be offered till tomorrow.

Two cars of calves left here for Buffalo last night and another will leave tonight. Calf prices are quite firm and one bunch not choice sold at 14 cents a pound. Light thin calves are selling at 9 to 11 cents a pound.

Trade was slow in lambs on the higher prices asked. One deck of good lambs sold at 14 cents a pound, but two other decks were held for higher money. No choice sheep were on sale.

Hogs are unsettled but packers say they will not bid over $13 a cwt., f.o.b., but selelrs are asking an advance.

Current Quotations.

Choice heavy steers	$8.00	$8.25
Fair to good steers	7.25	7.75
Baby beeves	8.00	10.00
Choice handyweight butchers' cattle	7.00	7.25
Good handyweight butchers	6.25	6.75
Med. handy butchers	5.75	6.00
Com. handy butchers	5.00	5.50
Good to choice 950 to 1,000-lb. feeders	6.25	6.75
Fair to good light feeders	5.00	5.50
Choice butchers' cows	5.50	6.50
Fair to good cows	4.50	5.50
Common butchers' cows	3.25	3.75
Canners	2.25	2.75
Export bulls	5.00	5.75
Bologna bulls	3.50	4.25
Springers, choice	70.00	100.00
Springers, common	40.00	50.00
Lambs, choice	14.00	
Heavy sheep and bucks	5.00	6.00
Sheep, choice	8.00	8.50
Calves, good	13.00	14.50
do medium	10.00	12.00
Do., common	8.00	9.00
Do., grassers	5.00	5.50
Hogs, f.o.b.	13.00	....
do., fed and watered	13.60	....
do., off cars	14.00	....

MONTREAL GRAIN AND PRODUCE

MONTREAL, Que., Mar. 2 (Canadian Press)—The export trade in all lines of grain was again dull today, there being practically no demand from foreign buyers for supplies. There was some demand from local buyers for Canadian western oats and sales of a few cars were made. Spot prices were unchanged.

The weaker feeling that developed in the market for spring wheat grades on Monday was more pronounced today and prices scored a further decline of 20c per barrel. This makes a net reduction of 40c per barrel in two days, but even at the lower level little business was done. First patents were quoted at $8.50, second patents at $8, and strong bakers at $7.60 to $7.80 per barrel, jute bags, ex-track, less 10c per barrel for spot cash.

An unsettled feeling continues to prevail in the millfeed situation and it was reported that prices in some cases were being cut one dollar, but there was no official announcement of any change in prices.

The only change in the local egg situation was a further reduction of 1c per dozen in the price for fresh firsts, other grades being steady. Supplies were ample and an active trade was done in a jobbing way with extras selling at 42, firsts at 37, and seconds at 32c per dozen. The demand for storage eggs was somewhat limited, but as offerings were small prices ruled steady and unchanged. Receipts today were 1217 cases.

The tone of the butter market continues strong and steadily tending towards a higher level, prices having scored a further advance of 1-2c to 1c per pound. There was a fair inquiry for supplies but the volume of business was small owing to the fact that holders were not free sellers as they expect values will go still higher. No. 1 Townships Pasteurized was held at 47c, and No. 2 grades at 45c to 45 1-2c per pound.

The trade in a jobbing way was fairly active with sales of finest creamery at 46c per pound in solid packages, and at 47c per pound in one pound blocks. Receipts today were 342 packages.

EGG PRICES

OTTAWA, Ont., Mar. 2 (Canadian Press)—Egg markets generally are unchanged today. Heavy snowfalls in eastern Ontario and western Quebec are retarding receipts in those sections.

Toronto market is easy. Wholesale fresh extras, 39 to 40; firsts, 35 to 36; seconds, 30 to 31.

Montreal egg market is steady owing to stormy weather. Ontario receipts are light although local receipts show a slight increase. American fresh plentiful. Wholesale fresh extras 42-43c, firsts 37-38c, seconds 31-32c.

Winnipeg Jobbing fresh extras 42-44c, firsts 37-38c, seconds 32c.

CHICAGO GRAIN

CHICAGO, Mar. 2 (Canadian Press)—Although wheat values today touched the lowest level yet on the present downturn, a good demand from buyers developed on all the breaks in price and there were numerous sharp rallies. Export business, however, was lacking, and the world's available supply showed 1,055,000 bushels increase. Closing quotations on wheat were nervous at the same as yesterday's finish to 5-8c lower, with corn 1-8 to 1-2c down; oats 1-8 to 1-4 at 3-8c off and provisions varying from five cents decline to a rise of seven cents.

WINNIPEG GRAIN

WINNIPEG, Man., Mar. 2 (Canadian Press)—The wheat market was erratic and nervous today, and after suffering a decline of two cents early in the day resumed an upward tendency, closing unchanged to 3-4c higher. May closed at $1.46; July at $1.44, and October, which registered the advance, at $1.30 1-2. Early in the session there was considerable short covering in the way of taking profits, and the market reacted upward, but again met heavy selling pressure and prices broke to new low levels, May touching $1.44. A better class of buying was then recorded, the values regained the lost ground.

NR TO-NIGHT TOMORROW ALRIGHT

A Vegetable Relief For Constipation

Nature's Remedy (NR Tablets) a vegetable laxative with a pleasant, near-to-nature action. Relieves and prevents *biliousness, constipation* and *sick headaches.* Tones and strengthens the digestion and assimilation.

Get a 25c Box. Used for over 30 years

NR JUNIOR Jrs Chips off the Old Block

NR JUNIORS—Little NRs

The same NR—in one-third doses, candy-coated. For children and adults.

SOLD BY YOUR DRUGGIST

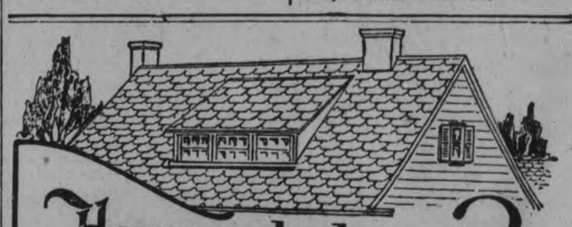

How much abuse will your roof stand?

Penetrating winter frosts, sizzling summer suns, lashing rains, driving sleet—what a world of abuse a roof encounters!

RU-BER-OID Roof Coverings are made to endure this battle with the elements, season after season and year after year. Strong, storm-tight and fire resistant, they are practically indestructible, giving lasting protection and with it a beauty to harmonize with the rest of the building.

Whether it's a new building or an old one, a home, a garage, a barn or an industrial plant, there's a RU-BER-OID Roof Covering made for that exact purpose.

See your roofer or dealer. Insist on RU-BER-OID.

THE RUBEROID CO., LIMITED
Montreal - Toronto
Stocks at all large centres

11

HAMBERLAIN RETREATS BEFORE BRITISH OPPOSITION TO OPENING SEAT IN THE LEAGUE FOR POLAND

Accepts Government View That Geneva Meeting Only to Admit Germany.

AVOIDING DEBATE.

But Commons May Discuss Subject Before Meeting of Council.

LONDON, March 3 (Canadian Press).—Finding himself in conflict with the nation as a whole, Sir Austen Chamberlain, Foreign Secretary, is said to have made a rather belated retreat from what was considered an impossible position, and, according to information in an authoritative quarter, has agreed to accept the Government view, that the coming meeting of the League at Geneva has no other purpose than the election of Germany to a permanent seat in the Council.

The Minister will try as a compromise to secure the Council's assent to the appointment of a special commission to study the claims of Poland, Spain and Brazil for permanent seats, and report back to the September assembly.

Government Crisis Ends.

Then so far as Great Britain is involved, the crisis may be considered ended. But that does not mean that the Geneva difficulty has been solved. The Locarno methods, which Sir Austen advocated, will probably be more than ever necessary, for France and Italy, finding that they have lost the support of the British Foreign Secretary, may become still more insistent, and, although Sweden and the countries supporting Sweden can veto the Spanish-Polish claims, there is still a possibility of some action on the part of France and Italy which would move Germany to withdrew her application.

Chamberlain is still in favor of a compromise, giving Spain a seat, provided Germany can be induced to agree. Both Belgium and Japan favor postponing Poland's claim until later, but it is understood that the delegations of these countries will have no precise instructions.

Avoid Debate in House.

The British Government will try to avoid a Parliamentary debate on the subject if possible, before the Geneva meeting, but the Opposition is likely to force a debate, unless Premier Baldwin is able to make clear that there is no ambiguity about Sir Austen's intentions.

ENFORCEMENT OF LAW AGAINST BOOTLEGGERS LAX, SAYS JUDGE

Mr. Justice Fisher Advocates Flogging of Liquor Peddlers

AT PORT ARTHUR.

PORT ARTHUR, Ont., March 3 (Canadian Press).—"So far as the bootleggers are concerned, I may say, the enforcement of our law has been very lax. If I had the making of law, a bootlegger would come before me once, and probably not again. I'd flog him. If properly flogged he wouldn't want to come back again. Then I'd send him to jail for a term," said Mr. Justice Fisher at the opening of the spring assizes of the Supreme Court of Ontario, in Port Arthur Tuesday.

The Judge was reviewing the evidence in the case of Rex versus Roual St. Germain, charged with the murder of two men at Graham on November 28 last. The defence, he said, would be that St. Germain was intoxicated.

"The question of drink is vividly before us in the crime of the day," continued Mr. Justice Fisher. "Just when strong drink will be eliminated, the Lord only knows. If the Anglo-Saxon people and those who have respect for law and decency could exterminate it, we would have far less serious crime. The country has had a great deal of crime, and the most of the men who are charged are foreigners, and seventy per cent. of them, easily that percentage, are bootleggers. Those who are selling liquor or having anything to do with stills or the handling of liquor illegally are mostly foreigners.

There are some who say they have no sympathy for flogging as a punishment. Some people are so charged with sentiment that they cannot see anything but themselves; a month in jail, a fine, means nothing to the bootlegger. It means nothing to the breaker of the liquor laws. The son is a bootlegger one day, his father the next, and probably his wife the next."

BOGUS KLANSMAN COLLECTED DUES

Port Arthur Joiners Duped By Stranger.

PORT ARTHUR, Ont., March 3.—(Canadian Press.) — Two men, who state they are representatives of a Sault Ste. Marie, Ont., detective agency announce that a commission from the headquarters of the Ku Klux Klan in Canada was successfu l when they located yesterday in a local hotel a man who, according to their story, has fraudulently been representing himself as an organizer for the Klan in Canada and as such been collecting funds as dues.

Discussion of Klan affairs has been live in the city during the past few days since it became general knowledge that citizens were receiving visits from a man representing himself as an organizer.

APSLEY MAN HAS STRANGE ACCIDENT

Was Choping When Overhead Branch Deflects His Axe.

APSLEY, March 3.—Frank Tanner of Apsley was the victim of an unusual, and what might have been a fatal accident, on Saturday, when he cut himself severely behind the ear with an axe, a feat that only a professional contortionist could successfully do purposely. He was cutting branches overhead, when the axe glanced off an obstruction, and swinging round cut the ear, the incision extending to below the chin, and just missing the jugular vein. The unfortunate man lost a great deal of blood before he was able to reach Apsley, where Dr. Shepherd dressed the injury.

BIRTHDAY SURPRISE.

Friends of Mr. and Mrs. J. C. Smith Assembled For Cards and Refreshments.

LAKEFIELD, March 3.—About twenty-five friends of Dr. and Mrs. J. C. Smith gave them a surprise party on Friday evening last to celebrate the birthday of the former. The party was a complete surprise, and was one of the jolliest of the season, which has been unusually gay. Progressive euchre was played till about eleven when refreshments were served, after which Mr. J. A. Porte: read a short address expressing the felicitations of the group of friends, and Mr. C. S. Tanner presented a small token of esteem.

Mrs. F. J. Burgess and Mr. J. W. Ridpath were prize winners at euchre, and Mrs. J. S. Montgomery and Mr. W. J. Charlton won the consolation prizes.

The remainder of the evening was spent in music and chorades, and about one o'clock the guests departed, after making delicately worded inquiries about other birthdays which might be celebrated in a similar manner, the initial effort being so successful.

MISSION TALK BY FIELD SECRETARY

Miss Mitchell Told of Progress in Foreign and Home Missions.

CAMPBELLFORD, March 3.—Miss Mitchell, who for some years past has been field secretary for the Persbyteriah Women's Missionary Society, and now of the United church, spoke eloquently on Sunday morning in St. John's church of the work of the Missionary Society. She mentioned work done in India, Africa and China and gave in detail some of the work being done in Canada mainly Manitoba, Peace River district and British Columbia. She explained that the work was divided into three classes, namely, hospital, educational and evangelism and told of the training given in the Mission Homes for those who would be able in no other way to receive education.

Rev. Mr. Elliott, in the evening, gave a continuation of his talk on the seven cardinal virtues.

BEDLAM ON NEW YORK EXCHANGE AS STOCKS FELL

Hudson Led Motor Group With Loss of 17 Points.

RAILS ALSO HIT.

Ticker Trailed By Many Minutes the Rush of Selling.

NEW YORK, March 3 (Canadian Press).—Last night a million lights burned in the skyscrapers of lower Manhattan while clerks and stenographers of Wall Street perspired over their ledgers and typewriters, trying to catch up on the day's 3,015,700 share bear market. The detailed story of how the severest break in prices on the New York stock exchange since 1920-21 developed was meanwhile going forward over the telegraph wires to Palm Beach, Miami and other southern resorts where the solons of the street are spending their winter vacations.

Brokers read in these advices of how the gradual falling off in prices increased in momentum until the last hour, when total sales exceeded 1,400,000 shares, a new high record; how the tape was many minutes behind dealings on the exchange floor and how thousands of customers congregated in board rooms were thrown into consternation when the word was flashed that Hudson Motors was selling at 108 when the ticker was pounding out 118 3-4, how the fact that the Interstate Commerce Commission's rejection of the proposed "Nickel Plate" merger came within an hour after the market closed, and that rails were hard hit yesterday, led to the rumor that there had been a "leak" on the commission's action.

During the final moments of the market, the scene on the floor of the exchange was one of turmoil with wildly gesticulating brokers shrieking their orders, messenger boys dashing about, and telephone clerks barking out confirmations of orders and quotations to their offices at scores of booths.

SENTENCE OF LASH WILL BE EFFECTED

Appeal of Two Thugs Denied By Government.

OTTAWA, Ont., March 3.—(Canadian Press.)—Efforts to have the lash remitted from the sentence passed on John Leahman and James Gordon, convicted of assault with intent to rob La Banque Nationale at Calder, Alberta, last November, have failed. The sentence of the court was for six months in jail, and 15 lashes for each prisoner.

The two men were found guilty of assaulting the manager of the bank and of throwing in his face some substance which caused him pain and injury. They were tried at Edmonton in December last, found guilty and given sentence mentioned. The Department of Justice has been advised that the manager of the bank which these men attempted to rob is still feeling the effects of the assault which was made upon him.

QUEEN AT THEATRE WITH CHARWOMEN

Proceeds For Holiday Homes For Working Women.

LONDON, March 3 (Canadian Press Cable).—Her Majesty Queen Mary will attend a performance to be given at the Scala Theatre two weeks hence in aid of holiday homes for working women. The Queen, in the royal box, will face the front row of the dress circle, which will be entirely occupied by London charwomen, as guests of Miss Susan Lawrence, ex-M.P.

Miss Arabella Susan Lawrence, who was Labor member of the House of Commons for North-East Ham, 1923-24, is a member of the London County Council as representative of the borough of Poplar. She was a member of the National Executive of the Labor party from 1919 to 1924. She was organizer of the National Federation of Women Workers from 1912 to 1921.

OBITUARY.

JOHN BRAITHWAITE

ROSENEATH, March 3. — The sad and sudden death occurred on Monday morning, March 1, of John Braithwaite eldest son of Mrs. Margaret Braithwaite. Deceased was only in bed one week. His death came as a shock to his many friends as it was not known that his illness had assumed a serious nature.

There are left to mourn his loss, his loving mother and brother, Allen.

The funeral service will be held at the house Wednesday afternoon. Interment to Centerary Cemetery.

MRS. THOS. PRITCHARD.

MARMORA, March 3. — Rarely has such a gloom passed over the village as when it became known that Annie, beloved wife of Thomas Pritchard, had passed away at the home of her parents at 5 p.m. on Monday, within seven weeks of her bridal day. Deceased was taken ill a few days after her marriage, undergoing medical treatment in Toronto. Recovering somewhat, she returned later to her parents, Mr. and Mrs. W. R. Linn. On Friday an operation was considered necessary, and her husband was summoned to her bedside. Little hope was held on Sunday of her recovery, yet her demise came as a great shock to her immediate relatives and friends. She is survived by her sorrowing husband and parents, a sister, Mrs. Harold Nayler, of Marmora, and a young brother, James, at home.

Don't Neglect The Children's Coughs and Colds

Mrs. Wm. W. Card, Bancroft, Ont., writes:—"Last winter my three children had very bad colds, and they would cough all night long, which was very annoying to the rest of the family.

I could get nothing to help them until one night, a friend who was staying with me, advised me to give them

Dr. Wood's Norway Pine Syrup

I immediately got some, and after I had used four bottles of it my children became quite well again, thanks to Dr. Wood's."

This preparation has been on the market for the past 37 years; you don't experiment when you buy it; put up only by The T. Milburn Co., Limited, Toronto, Ont.

LAKEFIELD NEWS

LAKEFIELD, March 2.—Mr. R. J. Jory was the guest of Mr. and Mrs. W. R. Morris in Peterboro for a few days last week.

Mrs. Harry F. Strickland is visiting her sister-in-law, Mrs. E. R. Tate, for a few days, returning on Saturday to her home in Toronto.

Mr. and Mrs. Melville R. Johnson of Peterboro were guests of Mrs. Fred. Bolton this week.

Mr. J. C. Strickland was in Toronto this week on business.

Mrs. Webster Blewitt of Peterboro is the guest of Mrs. W. E. Gillman.

Mr. John Sabatino returned on Tuesday from Chicago where he spent several weeks visiting his brother, Mr. A. Sabatino.

Dr. M. P. Kennedy was a delegate from the village to the good roads convention in Toronto.

Mrs. O. A. Langley was in the village from Peterboro on Friday.

Mrs. Fawcett is spending the week-end in Toronto.

Mr. S. S. Spence, who has been ill for the past few months, is sufficiently recovered to resume his business activities and is receiving congratulations and good wishes from many friends. He is the oldest business man in the village and is still energetic, taking a keen interest in all the village doings.

Miss Dorothy Langley, who is a pupil at Bishop Bethune College, Oshawa, has been successful in passing her intermediate singing examination.

Euchre Party.

Mrs. W. E. Gillman entertained at progressive euchre at her pretty home on Regent street on Wednesday afternoon. Two prizes were given each for high score and were won by Mrs. Howard Beavis and Mrs. C. S. Tanner. The afternoon was very delightful, the reception room being decorated with daffodils, which gave a hint of spring with their golden hues.

Tuxis Church Service.

The Tuxis Boys of the Katchewanooka Square are to be in charge of the evening service at the Regent Street Church on Sunday evening. Four of the boys will give short addresses, dealing with the activities of this work among boys, and the other members of the Square will take the other parts of the service.

Names instead of dates are suggested by motorcar manufactures to distinguish their different models. The object is to prevent cars being "dated" to their own detriment.

Pour hot milk over SHREDDED WHEAT a warm, satisfying meal

Four Children Rescued From Their Burning Home

OTTAWA, March 3 (Canadian Press). — Four children, ranging in age from a few months to five years, had a narrow escape from death when fire broke out in their home at Eastview, near here, Tuesday afternoon. The mother, who had locked the children in an upstairs room while she visited a neighbor, returned to find smoke issuing from the building. Passersby rendered assistance, and the children were rescued. It is believed that the children, playing with matches, ignited old rags and paper.

The Cunning of Cookery

THE pleasure of eating is confined to the flavor. But a lot of the *benefit* of eating comes from flavor, also.

Try this with your husband, fresh from the office, his business cares still present. Tempt him with his favorite cake or pudding made with Shirriff's *True* Vanilla. But don't use inferior brands of flavoring extracts made from coal-tar chemicals.

Here's a flavor straight from the fragrant tropical vanilla bean itself. Just think, 6 drops of Shirriff's *True* Vanilla equal 18 drops of vanilla made from coal-tar chemicals. Dishes made with Shirriff's *True* Vanilla will truly please. Start today. A pleasant surprise awaits you!

Price 25c

See Your Grocer's Counter

Shirriff's True Vanilla

Also Makers of Shirriff's Marmalade and Jelly Powders

Established 1880

38

Don't Let the Price Tag Do All the Talking

IT is a great injustice to goods of genuine quality, when a customer succumbs to the argument of *lower price* without knowing the whole truth. But it is a greater injustice to the customer also.

When the whole truth is told, Sani-Bilt Furniture really costs less than any other upholstered living room furniture on the Canadian market. Comparing dollar for dollar value is cheaper than any other.

Sani-Bilt Furniture has a larger output than any other upholstered furniture manufactured in this country, therefore, its manufacturing costs are less, and its selling price is less to the trade, and the retail dealer can sell it for less than he can sell other goods of similar construction.

Furthermore, Sani-Bilt Furniture is sold at a range of prices to suit all ordinary financial circumstances and every requirement of good taste.

"Cheapness" is No Guide

There may be Chesterfield Suites with strikingly designed and colored cover fabrics, offered at prices apparently cheaper than for Sani-Bilt Suites covered in quieter, and perhaps more refined taste. But these "cheaper" suites are not guaranteed. Is it fair to compare cheap, old "renovated," rubbishy stuffings to new fresh sterilized, sanitary fillings such as used and guaranteed by Sani-Bilt?

Is it fair to compare rough, second-grade lumber to clear, solid, well-finished No. 1 hardwood, such as used in the Sani-Bilt frames? Or rough-and-ready slip-shod carpentry to rigid, screwed, glued and corner-blocked joinery—the sound construction—guaranteed by Sani-Bilt?

Is it fair to yourself or is it fair to Sani-Bilt when an insignificant difference in price overlooks the extra number and quality of the Sani-Bilt, oil-tempered, steel coil springs, and the extra security by which the stout cross-tied cords hold them upright in their proper place? Doubtless you have shuddered at the "humps and hollows of poverty" such as disgrace cheap chesterfields after a few years' wear, when the springs begin to lean and sag. The extra springs give Sani-Bilt Furniture much longer life. It stands up.

Look for the Guarantee

Above all is it fair to yourself to buy a cheaper Chesterfield Suite sold under a guarantee limited to one year—perhaps under no guarantee at all to a Sani-Bilt, guaranteed without reserve mothproof for life long? A cheap flashy brocade or a bold, striking tapestry design may soon cover a frightful nest of moths. Surface spraying with a poisonous solution is worse than no protection at all, because it gives a false security.

Read the Sani-Bilt guarantee. Sani-Bilt guaranteed furniture is more truly economical, whatever the price. It is absolutely and permanently mothproof. It is moth-proof inside, as well as out. It is solidly constructed and honestly upholstered with heavier quality of canvas webbing under the springs than any cheaper chesterfield suites on the market. It offers the widest variety of artistic covering fabrics in Canada.

Look under the Snyder-Guaranteed Cushions for the Sani-Bilt label. The label and the guarantee are more important than the price tags, but Sani-Bilt is always the cheapest in the end, whatever the price tags.

Snyder's
SANI-BILT Reg'd
LIVING ROOM FURNITURE
Guaranteed Moth Proof

72

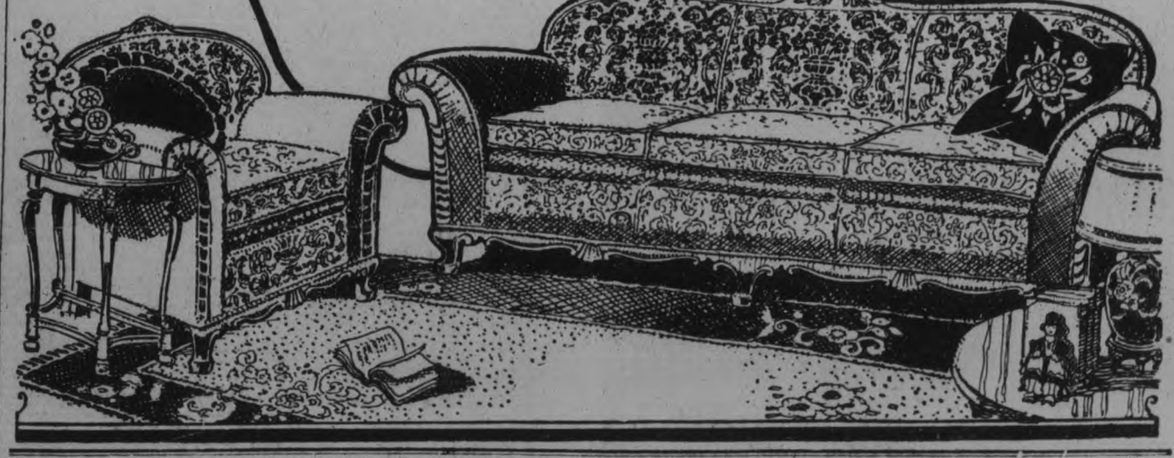

See Our Attractive Showing of "Snyder's Sani-Bilt Furniture" on the Third Floor

The GRESSMAN Company Limited
We Furnish the Home Complete

McBRIDE & FRANKS
FURNITURE AT FACTORY-TO-HOME PRICES

INVITE YOUR INSPECTION OF THEIR "SNYDER'S SANI-BILT"
224 CHARLOTTE ST.

EVERY ITEM ON THIS PAGE IS GOOD NEWS FOR THE THRIFTY BUYER

Great MARCH Value

YOU SAVE WHEN YOU BUY HERE

3 BIG DAYS

MAR. 4 THU.
MAR. 5 FRI.
MAR. 6 SAT.

SALE ENDS SATURDAY

Suede Fabric Gloves

A QUALITY—SEE THEM
THE PRICE IS LOW FOR SO HIGH

Made of an extra heavy cloth, two-dome style, with contrasting piping around cuff and wrist opening; also contrasting colored points on back. A good assortment of colors, including sand, mode, grey and brown. All good selling sizes. This Glove usually sells at 85c. During THREE BIG DAYS, per pair..... **49c**

Beauty Bath Soap

YOU GET TWICE AS MUCH AS YOU PAY FOR

A round, full four-ounce cake called "Beauty Bath," daintily perfumed, best Soap value ever offered. Get your supply early. A regular 10c cake. During THREE BIG DAYS, cake.. **5c**

NOT MORE THAN FIVE CAKES TO EACH CUSTOMER

Double Mesh Hair Nets

REAL HUMAN HAIR NETS AT HALF-PRICE

Queen Bess Quality Hair Nets. Full size, double mesh Cap Net in colors of light, mid and dark brown, blonde, black, grey and white. Each in separate envelope. This quality sold all over for 10c. During THREE BIG DAYS, each..... **5c**

Linen Tea Towels

Of Dependable Quality.

BIG BUYING HERE MEANS A BIG SAVING TO YOU

A good quality Linen Tea Towel, 20 by 30 inches, with red or blue border all round, and the word "Tea Cloth" woven in, with tape hanger on end. Do not judge this by the price we quote. See them first. Big value at 30c. During THREE BIG DAYS, each..... **19c**

Pearl Buttons For Early Spring Sewing.

EVERY LITTLE SAVING HELPS KEEP DOWN EXPENSES

A splendid fresh Water Pearl Button in both 2 and 4-hole styles. Very smooth finish, in sizes 18 to 24. Regular 5c per card.

Be sure to get some of these at this low price. During THREE BIG DAYS, 3 cards **10c**

"Butterfly" Talcum Powder

TWO TINS FOR LESS THAN THE PRICE OF ONE

"Babcock's" superfine Talcum of velvety softness, daintily perfumed. Put up in a tall blue butterfly container. Usually sold at 35c tin. During THREE BIG DAYS at.... 2 tins **25c**

Be sure to get here early

YOU WILL NEED TO GET HERE EARLY FOR THIS COLLAR BARGAIN

Van Heusen Collars. Great Value at 33c

COLLAR-WEARING MEN WILL RUSH FOR THESE

A genuine "Van Heusen" Collar. The comfort of a Soft Collar with the appearance of a Starched Collar. The brand is too well known to need description. This assortment comprises "Van Parke," "Van Ease," "Van Camp," "VanDyke," "Van Lowe" and "Van Rex." All sizes. Regular 50c. While they last, during THREE BIG DAYS, each..... **33c**

Fancy Jacquard Bath Towels

OF GOOD HEAVY WEIGHT—A REAL SURPRISE IN QUALITY AS WELL AS PRICE

Heavy napped Towel, size 20 by 40 inches, all-over fancy white design, with colored ends of blue, pink, gold and lavender. A regular 75c Towel. During THREE BIG DAYS, each. **49c**

MOTHERS! Your Boys' Opportunity Here!

SHIRT WAISTS AT ABOUT HALF THEIR USUAL PRICE
IT WILL PAY YOU TO BUY SEVERAL AT THIS OPPORTUNITY

Fine quality English Zephyr Shirt Waist, woven stripes of blue, helio and black on white grounds. The colors are guaranteed. Collar attached. A special adjustable waistband, in sizes 11 to 13½. A regular $1.35 value. During THREE BIG DAYS, each.. **79c**

Men's Silk and Wool Sox

AN EARLY SPRING QUALITY AT A BARGAIN PRICE

Good quality silk and wool in fancy checks, several colorings; also twisted silk and wool in plain colors. All sizes 9½ to 11. A regular 85c number. During THREE BIG DAYS, per pair..... **49c**

Solid Leather Under Arm Bags

VERY ATTRACTIVE BAGS AT LESS THAN HALF THE REGULAR PRICE—BE SURE TO GET ONE

A splendid assortment of up-to-date Under-Arm Bags of solid leather, with inside compartments. Each Purse has small mirror and coin purse. An assortment of tans, greys, browns and blacks. Must be seen to be appreciated. Regularly worth from $2.75 to $3.50. During THREE BIG DAYS, **$1.49**

A Krinkled Bedspread Bargain

FIRST-CLASS QUALITY AT A THIRD-CLASS PRICE

An excellent Bedspread, size 72 by 90 inches, full double-bed size, ivory ground with fancy stripes of blue, rose, gold and lavender. Perfectly fast colors. A regular $6.00 to $6.50 value. During THREE BIG DAYS, each..... **$3.59**

House Aprons In Bungalow Style

A REAL HOUSEKEEPER'S NEED OF VERY UNUSUAL VALUE—NOTE THE PRICE

Made of good quality gingham in raised checks and patterns. All the good colors. Sizes 36 to 42. Several different attractive styles in this assortment. Good value at $1.00. You'll be surprised at the lowness of this price when you see the quality of these. During THREE BIG DAYS, **79c**

House Dresses

OF EXTRA VALUE—EVERY HOMEMAKER SHOULD READ THIS AND NOTE THE OPPORTUNITY—WE'RE EAGER TO MERIT YOUR PATRONAGE

A real big House Dress, made of excellent quality gingham in a large assortment of patterns and colors. Four different styles. Fancy trimming; also with pockets and belt, short sleeves. Made full and roomy, in all sizes 36 to 44. A regular $1.25 line. During THREE BIG DAYS, each..... **89c**

Smart Stylish DRESSES

Made of fine quality rich flat crepe, in a splendid array of pretty styles. Something new and distinctive. All are the leading spring colors. When you see them one could hardly realize they are selling at the low price of

$15.90

SALE OF WOMEN'S HOSIERY

Women's Silk Hose

In a splendid range of shades and in all sizes, but not every size in each color. Some are slightly damaged. The qualities would sell regularly at prices from 59c to 85c pair. Our price, **33c**

Silk and Wool Hose

In several pretty check and two-tone mixtures. All the best colorings are represented in the lot, as well as all sizes. They are worth up to $1.25 the pair, for..... **89c**

Finer Silk Mixed Hose

Some in mottled shades of grey, fawn, beige, black and white, etc.; others in small fancy check patterns. All sizes. Sale price, to clear..... **98c**

Extra Fine Cotton Hose

Good weight, evenly woven Hose. A splendid wearing Hose for general wear. In colors of black, white, grey, brown and sand. All sizes. These would sell at a much higher price. Three days' special, pair..... **19c**

Dainty Coloured Crepe Dresses

These are just new arrivals. Every one is an attractive style. All in the bright spring hues. They are made in all the latest styles, varying from the straight to smart flared lines. These are selling at the amazing low price of

$10.90

A Real Bargain In English Chintz

A beautiful quality cotton ground with pretty colorful designs. Greatly in demand for upholstering, etc. A regular $1.50 value. Will sell during the Three Days' Sale at..... **98c**

Boys' Fine CAMBRIC SHIRTS

They are of fine grade cambric in plain white and woven fancy stripes. Well made, roomy garments that will give satisfactory wear. Sizes 12 and 12½ only. They are a $1.50 value. For three days only..... **49c**

Bordered Curtaining

A good quality, even mesh Scrim with firm band border. Will make fine looking and inexpensive curtains. In white, cream and ecru. Special at, per yard..... **18c**

THE HALL STORE

Tea Towelling

Superior quality All-Linen Towelling in white and red and blue check, in widths 22 and 23 inches. Three days' special..... **29c**

Strong nerves and a clear eye

come from an abundance of vital energy that is the rightful heritage of us all. If you are nervous and the least little thing makes you jump, if you have restless nights, if the sight of food sickens you, read the reasons for this and just how you can help restore your health.

Medical research has definitely proved that one of the causes of a run down condition of the body is a shortage of certain mineral elements, including iron, potassium, calcium, sodium and phosphorus, and until a sufficient supply of these minerals is restored to the body, good health is impossible. *Wincarnis contains every one of these elements* in addition to other health giving ingredients, and in a form in which they are most rapidly absorbed into the blood and carried to every part of the body to be converted into vital force.

Wincarnis has been recommended by over ten thousand physicians in cases of nervousness, anaemia, sleeplessness, and the general debility that accompanies a run down body. For fifty years this strength giver and nerve restorative has brought new life and happiness to weakened men and women.

Buy a bottle of Wincarnis today from your druggist. Try it and see the difference just a few days will bring.

Wincarnis
Builds Health
Coleman & Co. (Canada), Ltd.
67 Portland St., Toronto

CAMPBELLFORD CONSERVATIVES SUPPORT MAJOR J. F. B. BELFORD

But Think That He, in Turn, Should Support Ferguson.

SECOND DRIVE.

East Northumberland Member Pushed Forward For Education Portfolio.

CAMPBELLFORD, March 3. — The Examiner carried a Canadian Press despatch Tuesday in which it was stated that Premier Ferguson was likely to take the position of Minister of Lands and Forests in the Ontario Cabinet to succeed Hon. James Lyons, resigned, and that he would give up the portfolio of Education, which he has held ever since the return of his party to power. If this shift is made the Conservative party of Northumberland East will renew its attempt to have Major J. F. B. Belford, M.L.A. for the riding, elevated to Cabinet rank as Minister of Education.

When Major Belford was first elected to the Legislature in 1923, few men of whom greater things were expected, ever entered public life. The members of his party and others who knew him recognized the fact that they had in the Major a man of outstanding ability and an orator second to none in the Province. It was not enough that he redeemed the riding by a large majority, his supporters believed that he was qualified for a Cabinet position and at once got busy on his behalf.

Scores of letters were sent to the new Premier and a deputation went to Toronto to urge the appointment of the Major to the position of Minister of Education, a position for which he was peculiarly fitted by his academic training. This deputation included, among other Campbellford Conservatives, Robert Lowrey, the veteran vice-chairman of the party in this town.

The arguments advanced in favor of Major Belford were that he had been a school teacher and was familiar with the educational needs of the Province. He was later educated for the Anglican ministry and at one time held a professorship in a Manitoba college. He had entered the war as a private and had risen to the rank of major. His qualifications appeared to leave nothing to be desired.

When Premier Ferguson himself took the portfolio of Minister of Education the Major's chances for a Cabinet position vanished, but it was thought at the time that this arrangement was only temporary and the Major's champions were given the assurance that if a vacancy did occur in that Department the matter of the appointment of Major Belford would be given careful consideration. That is the promise upon which his friends are now building their hopes.

The Major's friends, however, did succeed in having their representative receive official recognition. When the Legislature opened he was, through their influence, chosen to move the address in reply to the speech from the throne and at the very outset of his public career this brought him prominently before the public and established his reputation as a finished orator, a reputation which he has ever since maintained.

His Stand On 4.4 Beer

There have been many changes since 1923. Major Belford has incurred the displeasure of a section of his party by the stand which he took on the stronger beer question, voting as he did against that measure when it was finally adopted. It is true that when the question was first submitted to the House the major lined up with the majority but the explained this by saying that to have done otherwise would be practically voting lack of confidence in the Government and that defeat at that stage of the proceedings would have meant the resignation of the Administration.

When the intention of the Government to legalize the manufacture and sale of stronger beer was announced in the speech from the strone, temperance workers here deluged Major Belford with letters urging him to oppose any attempt to weaken the Ontario Temperance Act. To all of these he replied that he would vote against any measure that permitted an increase in the alcoholic strength of beer. He wrote in the same strain to the Peterborough Presbytery when that body also sent him a resolution of protest.

Later Opinions

Major Belford was in Campbellford last week attending the fathers and sons banquet. Some of the leading temperance workers here are members of the Major's party and in conversation with these it is known that he gave them the assurance that if the House is divided on the temperance question this session (as everyone seems to expect it will be) he will again vote with the dry element. That is the information that has reached the officials of the Conservative executive here and it has considerably lessened the Major's chances for a Cabinet position.

"It is not likely that there will be any appointments to the Cabinet until after the House is divided on the liquor question," said a member of the local executive to The Examiner last night. "Then we will know the Conservatives who are behind the Premier and those who are not. If we elect a representative as a Conservative we naturally look for him to support the leader of that party on all important issues instead of jumping over the fence into the garden of Messrs. Raney and Sinclair. If he deserts his leader in a crisis we cannot be expected to boost him for a Cabinet position. Just the same we would be pleased as a party to get behind Major Belford as we did three years ago and help him to land a portfolio provided he remains true to the party that put him where he is today."

Get acquainted with your dentist

To wait until you have a toothache before consulting your dentist is like locking the door after the horse is stolen. Your dentist is interested in preventing trouble in your mouth. Visit him at least twice a year and protect your teeth and health!

4 out of 5 are his statistics

YOUR own dentist will tell you that four people out of five past the age of forty are doomed, through carelessness, to contract pyorrhea, the dread disease of the gums that causes rheumatism, loss of teeth and general ill-health.

If you have pyorrhea see your dentist at once and follow his advice carefully.

Forhan's for the Gums is a scientific dentifrice, the formula of R. J. Forhan, D.D.S. It contains Forhan's Pyorrhea Liquid which has been used by dentists for the last 15 years in the treatment of pyorrhea.

If used in time Forhan's will prevent pyorrhea or, in co-operation with your dentist, will check its progress.

Brush your teeth with Forhan's night and morning. All druggists, 35c and 60c in tubes.

Formula of R. J. Forhan, D. D. S.
Forhan's, Ltd., Montreal

Forhan's
FOR THE GUMS
More than a tooth paste—it checks Pyorrhea

The YELLOW STUB

by Ernest Lynn

COPYRIGHT 1926 BY NEA SERVICE, INC.

BEGIN HERE TODAY.

HENRY RAND, 55, a business man, is found murdered in a cheap hotel in Grafton. Police find a woman's handkerchief and the stub of a yellow theater ticket.

JANET RAND, his daughter, breaks her engagement with BARRY COLVIN, because of the "disgrace." JIMMY RAND, his son, goes to Chicago, where the theater is. The stub is traced to THOMAS FOGARTY, a political boss, who says he gave the ticket to OLGA MAYNARD, a cabaret singer.

Jimmy meets and falls in love with MARY LOWELL. Later he encounters Olga. She faints at hearing police want her for murder. Mary, out with SAMUEL CHURCH, a wealthy lawyer, sees Jimmy lift Olga into a taxi and misunderstands.

Olga tells police the stub might have come into possession of a man who "picked her up" two nights before the murder. Jimmy receives mysterious warnings to leave Chicago, and later is attacked at night by two men but escapes.

With Jimmy and Mary estranged, Church gets Mary's promise to marry him. Mary tells Jimmy and he, trying to hurt her, accuses her of marrying for money.

That night Jimmy and Olga see, in an auto, a man they both recognize—she as the man who got the stub, he as one of his assailants. The man and his companion escape. Later they identify him by his police picture as IKE JENSEN.

Church, out driving with Mary, runs over a dog. His heartlessness kindles hatred in her and she breaks her engagement.

LIEUTENANT O'DAY, a policeman, warns Jimmy about Olga and tells him she is falling in love with him. Jimmy asks him if he can tell him something in confidence.

NOW GO ON WITH THE STORY

CHAPTER XXX.

Jimmy Rand pulled his chair a little nearer to O'Day's desk. He lit another cigaret and sat gazing at the match as it flickered and finally went out.

"I'm a fool, I suppose," he said, not knowing how to begin. "I ought to keep my mouth shut, but I feel as if I'll burst unless I confide in somebody. Lieutenant, something's been on my mind for weeks, worrying the devil out of me.

"You've just been warning me about falling in love. It's too late, lieutenant. I've already gone and done it." He smiled ruefully, watching the smoke from his cigaret curl up toward the ceiling.

O'Day produced the bag of "scrap" and refueled. "Go on," he said gruffly, his voice muffled by the huge wad in his cheek.

And then, the while he punctuated his sentences with deep inhalations of his cigaret, Rand told him about Mary Lowell.

"I don't know, lieutenant, whether there's any such thing as love at first sight, but I do know she appealed to me tremendously, and I've been in love with her ever since that night at the restaurant."

"An' she broke off with you because she saw you with this Maynard girl in your arms?"

"Yes."

"Your friend Olga seems to be bad luck to you doesn't she? But you can be sure of this, Rand. If she got mad at seeing you together you can bet your bottom dollar she thinks a lot of you."

"Apparently not very much, lieutenant," said Jimmy. "She's going to marry someone else."

"Oh she is, eh? Who?"

"A man by the name of Church."

"Church, eh? What's his first name? Maybe I know him."

"Samuel Church—he's a lawyer."

"Sam Church? Good night! Sam Church and you after the same girl? Say, you pick pretty stiff opposition, don't you?"

"Do you know him?"

"Sure. Seen him in court dozens of times. Got one of the finest homes in town, an' him a bachelor. Money to burn, they say. Made most of it fairly recently, too. Say, he's forty-five if he's a day."

"He doesn't look a day over forty."

"Well, he's at least forty-five. He's much too old for this girl you've been telling me about." He looked at Jimmy pityingly. "Too much money to turn down."

Jimmy winced. "Don't say that. I accused her of that very thing myself and I've been sorry for it ever since."

O'Day patted Jimmy's knee. "I'm sorry, lad. I'm sorry, too, for the girl."

The other looked up. "What makes you say that?"

"Because if there ever was a man who didn't deserve a decent woman, it's Sam Church. The thing that surprises me is that he has actually proposed marriage. It isn't like him; he usually tires of them too soon."

"You mean there have been other women?"

"I mean that his house, if it could talk, could tell many a story that would make choice readin'. There have been a dozen, more or less, breach-of-promise suits, but they never saw the light of day in court, because he's too smart a lawyer in the first place an' he never put anything in writin.' Oh, he knows how to squirm out of a tight place, all right."

"What kind of man is he? How is he regarded?"

"One of the biggest lawyers in town, although I happen to know he's not above fixin' a jury, an' he got his start in the legal profession bein' an ambulance chaser."

"My God! And Mary's going to marry him!"

"I'm sorry, lad. It's a damn shame. Why don't you tell her?"

"Oh, I couldn't. You don't understand."

"Faith, and I do understand. It's no backbiter you are. I'll tell her myself."

"No, you mustn't." Jimmy raised a protesting hand.

"Listen here, Rand. Did you tell Miss Lowell why you were in town—why you happened to be out with the Maynard girl?"

"No."

"Why in the devil didn't you. Then I bet this wouldn't have happened."

"I thought I had good reasons at first for not telling her. Now it's too late."

"It's not too late. Go to her an' tell her." O'Day plucked at the ends of his stubby, white mustache.

"I tell you you don't understand. What can I say to her even if I do explain? I can't ask her to marry me. I haven't got a nickel. I haven't even got a decent job."

"If she's worth her salt," O'Day growled, his ruddy cheeks flaming brighter, "she won't care."

Rand gazed dejectedly at the floor. They were silent for several minutes.

"Oh well," Jimmy rose. "Let's change the subject. I think I'll be going home, lieutenant." He extended his hand. "Thanks for giving me your time."

O'Day said gruffly: "My time's yours, any time you ask for it. By the way, lad, tomorrow's my day off. Would you come up to dinner tomorrow night? I've told my wife about you an' she'd like to have you. Nothing fancy, you understand. Just plain cookin'."

"You mean it?"

"I'd be proud to have you. We eat about six o'clock."

"Thanks. I'll be there."

"It's a shame—a damn shame," O'Day muttered to himself after Jimmy had left.

* * *

The shirt-sleeved clerk who had given Jimmy Rand his instructions the first day he had gone to work for the laundry had occasion to commend him a couple of times the next morning and afternoon for his speed and for the new business he was bringing in.

"Keep it up, Rand. That's the stuff."

At the end of the day he was told that Mr. Porter, the man who had hired him, wanted to see him. He went right in, thinking some more praise was in store for him—perhaps even a raise.

But to his amazement he was told that he was being let out.

Porter raised his head for a brief instant from his desk when Jimmy entered. "I'm sorry, Rand, but I'm discharging you." He pretended to be busying himself with some papers.

"You're what?"

"I'm letting you go. Here's a week's pay."

"But why? I don't understand. Everybody said I was getting along all right. I worked hard and I did my work, didn't I."

"Sure, I know." Porter was still studying the papers before him. "I, ah, that is, we have to cut expenses a little to keep within the budget, and so I'm having to lay some of the men off."

"But why me? The shipping clerk said I was already the best driver he had."

"Well, you were the last one hired, you know." He muttered something about "obligations to the older employees."

"Your chief concern when you hired me," said Jimmy bitterly, "was whether I would stay after I had learned the job. You seemed to think I'd run away as soon as another job offered itself."

"Sure." Porter seized on the suggestion. "That's another reason why you happen to be the first to go. Why should we strain a point to keep you here when you're only anchoring here for a while so you can keep your eye open for something better?"

"It seems to me," remarked Jimmy drily, "that as long as I did my work and did it well you needn't have gone out of your way to worry how long I was going to stay."

"Rand," said the other, finally looking up and meeting his eye "you're just wasting your time here. A man with your education has no business to be driving a truck. You ought to get some place where there's more opportunity."

"I'm waiting," said Jimmy, "to hear the real reason why I'm being fired."

"You've heard it. That's all." Porter rose as if he would put an end to the interview.

But Jimmy stopped him with a hand on his arm. "Do you know what I think, Mr. Porter?"

"No. What do you think?"

"I think you are a liar." He had raised his voice, and Miss Caton, at the other side of the room, stopped chewing her gum and listened attentively.

Porter's face went white and his hands gripped the edge of his desk.

"You're talking pretty carelessly, Rand."

"I'm speaking very carefully, Porter. Listen to me while I say it again. You're a liar."

He leaned across the desk, his face just a few inches from the other man's.

"And if you dispute the question in point," he went on, speaking very calmly, "we can go out in the delivery stable or in the yard and debate it."

(To be continued.)

Join the Exhibition!

Expel avarice, the mother of all wickedness, who, always thirsty for more, opens wide her jaws for gold. —Claudianus.

Are Your Nerves On Edge?

"I know of nothing better as a tonic and nervine than Dr. Pierce's Favorite Prescription and I can highly recommend it as such," said Mrs. Jessie Chapman who resides at 12 Frichot St., Toronto, Ont. (Picture above.) "I had become in a run-down state of health, my nerves gave way and I could not sleep. I grew very weak and my back ached severely. But, after taking just a few bottles of Dr. Pierce's Favorite Prescription I was feeling excellent, my backaches disappeared, my nerves were in splendid condition and my general health was improved in every way. There could be nothing better for the ailing woman than Dr. Pierce's Favorite Prescription."

All dealers. Extra large bottles, liquid $1.35; Tablets $1.35 and 65c.

Write Dr. Pierce's Invalids' Hotel in Buffalo, N. Y., for free advice.

DECISION GIVEN.

Arbitrator Settles Dispute About Amount Owing Contractors.

TORONTO, March 3.—(Canadian Press).—G. T. Clarkson, acting as arbitrator in the dispute as to the balance due on the contract between the Hollinger mines and the Sir William Arroll Contracting Company, has awarded the Arroll firm $116,000 of their claim for $256,000. The Arroll firm had the contract for the Hollinger mines power development at Island Falls on the Abitibi River, and the dispute was as to the balance due the Arroll firm.

PROGRESSIVES AND INDEPENDENTS

(Continued from page one.)

Forke. It was not bribery for the Progressive members to accept a legislative program which it believed to be in the interests of Canada.

Hon. Robert Rogers.

Hon. Robert Rogers (Conservative, South Winnipeg) stated that the bringing in of the closure motion synchronized with the 50 day clause whereby their indemnity was made sure for hon. gentlemen opposite.

Thre were some cries of "order" from the Liberal side of the House.

"The 50 days are up and we have the motion," said Mr. Rogers. The charges that the government had been obstructed by the opposition were without foundation. Nothing had been brought down for the opposition to obstruct. Under the motion giving precedence to debate on the address the government was at perfect liberty to bring in the first stages of legislation on the Hudson Bay Railway, rural credits, or Maritime Province Commission. The truth of the matter was that the government did not want and did not dare to bring any measures before parliament.

Mr. Rogers quoted a campaign speech of the Progressive leader in which Mr. Forke was reported as saying that Premier King had failed to redeem his promises. In spite of this Mr. Forke was found supporting the government. "He is as certain to vote Liberal as my hon. friend from Antigonish," said Mr. Rogers, glancing across at Hon. E. N. Macdonald, Minister of National Defence. "He always has been and he always will be."

Concluding, Mr. Rogers predicted that the time would not be long when the government would be occupying that position "to which it had been relegated by the people of the Dominion of Canada.

Hon. Chas. Stewart.

Hon. Chas. Stewart, Minister of the Interior, said that parliament had been called for one purpose—to determine the government of the country. Parliament had expressed its views on this matter, and thereupon the government had asked for an adjournment in which to conduct bye-elections. Again the government had been approved by parliament. But the opposition had seen fit to sit and thwart the will of parliament for weeks. It had made difficult the filling of the treasury benches, but Mr. Stewart declared that the vacancies on these benches would be supplied from time to time, that progressive legislation would be brought down and that the government would govern as long as it commanded a majority in the House of Commons.

Mr. Stewart declared that there was nothing wrong with the Rouyn Railway transaction. If Mr. Meighen wanted to investigate it there was a committee of the House for the purpose. For himself, said Mr. Stewart, he had gone to the trouble to find out about this transaction, and he could say it was absolutely legal and that it had been entered into to preserve for the Canadian National Railway business which it should have. The charge that tenders had not been secured for the work of construction was false. Seven or eight contractors had presented bids and the contract went to the lowest tender.

Defends Thornton.

The Minister of the Interior said it seemed strange that members of the opposition should attempt to find fault with the president of the Canadian National Railways. Sir Henry Thornton was changing deficits into surpluses and predicted that in three years the Canadian National Railways would be a real financial asset to Canada. He claimed that the government had reduced taxation in Canada by $112,000,000 in four years.

Not for a Holiday

Resuming the debate in the House this evening, Hon. E. M. MacDonald, Minister of National Defence, declared that an "unprecedented time" had been spent in debating the address. There was no justification why there should be any further delay in its adoption.

Conservatives had undertaken to state that the adjournment until March 15 was only for the purpose of a holiday. This was incorrect. From now until March 15 the Government would be fully occupied in perfecting legislation for the re-opening of Parliament on that date.

Mr. MacDonald emphatically denied that the adjournment would interfere with the progress of the Custom's Enquiry Committee. Between now and March 15, there would be only seven actual sitting days in which the committee could function. There was no disposition so far on the part of any witness to refuse to testify. This suggestion, therefore, of retarding the work of the committee was a "delusion and figment of the imagination."

Hon. R. J. Manion

Hon. R. J. Manion (Conservative, Fort William) denied that a committee of the House could properly be appointed to investigate the question of the Rouyn Railway. This railway, he pointed out, was incorporated as a private company under the laws of the Province of Quebec.

The Government, in introducing closure, had once again demonstrated its ability to "swallow" itself. The avidity of the sword swallower at a circus, said Dr. Manion, did not compare with the "avidity of this Government to swallow its principles and its promises." The administration was willing to sacrifice its principles for "power at any price, even at the price of the Dominion of Canada. Its recantations from principle had resulted in business depression, marked unemployment, and an increased exodus of citizens from the country.

The situation in the House would be a "laughing hilarious farce" were it not for the fact that it was a "tragedy" for the people of Canada. The Conservatives were accused of obstructing Parliament, but the Government was "obstructing the will of the people" by staying in office.

Are you tired and listless?

Virol—a perfect food in itself—has the added quality of enabling the digestive system to transform other foods into living tissue. A teaspoonful of Virol three times a day will renew your vitality and strength.

VIROL

CLOSED!

THURSDAY AND FRIDAY

THE JEFFRIES' STORE

Will remain closed Thursday and Friday in order to prepare for the final Clearance Sale of the balance of the Jeffries stock.

The store is leased to a Peterborough merchant. He is anxious for the premises. We must vacate at once.

WATCH FRIDAY'S PAPER FOR SALE ANNOUNCEMENT.

THE CUDMORE SALES CO.
Now Selling the Jeffries' Stock.
378 George St., Peterborough.

Premier King in some circles, instead of being referred to as the leader of the Government, was described as the "misleader of the Liberal party."

The Government by introducing clousure, was seeking to retard the progress of the investigation into Customs' irregularities, and the attempt of Hon. H. H. Stevens (Conservative, Vancouver Centre) and other members of the Opposition to save millions of dollars to the people of this country through evasion of the Customs laws.

Abetted by Forke

Yet the Progressive leader (Mr. Forke) "aids and abets the Government," in legal phraseology, Mr. Forke was "an accomplice before the fact." In his opinion, the King Government would be consigned by the people at the first opportunity to "where weeping and wailing and gnashing of teeth prevails," and not where it could laugh at its broken pledges.

Arthur Beaubien (Progressive, Provencher) declared that the first duty of a member was to his electors. He had been elected to force the two old parties to put into effect their promises during the last 25 years. These promises had included the construction of the Hudson's Bay Railway, rural credits, and the return of natural resources to the provinces. The Progressive members were endeavoring to have a programme for such legislation carried into effect.

CAMPBELLFORD NEWS

CAMPBELLFORD, March 3.—Mrs. W. Scott and little daughter of Orillia are visiting Mr. and Mrs. William Bateson, Victoria street.

Alan E. Haw, who for the past two years has been in the local office of the Hydro Commission as stenographer and time-keeper, has secured a good position with the Canadian International Paper company of Maniwaki, Que., and has left to take over his new duties.

LOCAL GIRL WINS IMPORTANT PRIZE

Bertha Edmondston First in Hy-San Color Contest.

Lewis E. Myers and Company of Valparaiso, Indiana, manufacturers of the Chautauqau Art Equipment, have just announced that Bertha Edmondson has been awarded second prize in the Hy-San Contest for 1925.

The local youngster competed with more than four thousand young artists from all over the country. The fine examples of art submitted in this contest have created a great deal of interest among educators and the winners are very much to be congratulated on submitting work of such excellent quality.

An especially important feature of the contest was the method of judging whereby children of three to seven years were enabled to compete on an equal footing with children of double their age. Entries included all ages from three to sixteen and nearly every age of this wide range is represented in the list of prize winners.

Another feature of the contest of special interest was the awarding of "Improvement prizes." These prizes were given to prize winners in the 1924 contest who submitted work again in 1925. The contests were judged on the basis of progress made in their work.

All of the drawings and paintings submitted in this contest were painted or drawn with the Hy-San colors, a combination of crayons, pastels, and water-colors, manufactured by Lewis E. Myers & Company.

PILES Must Go

When PAZO OINTMENT Is Applied, because it Is Positive in Action.

It begins immediately to take out the Inflammation and reduce all Swelling. The first application brings *Great Relief.* Stops Itching Instantly and Quickly Relieves Irritation.

Severe tests in cases of long standing have proved that PAZO OINTMENT can be depended upon with absolute certainty to Stop any case of Itching, Blind, Bleeding or Protruding Piles, and in the shortest time possible. Recommended by Physicians and Druggists.

PAZO OINTMENT in tubes with Pile Pipe Attachment, 75c. and in tin boxes, 60c. The circular enclosed with each tube and box contains facts about Piles which everybody should know.

PARIS MEDICINE CO., 193 Spadina Ave., Toronto, Canada.

WOMEN'S PAGE

SOCIETY

Dr. F. C. Neal has returned from attending the annual congress of the American College of Physicians, held in Detroit and Ann Arbor. Mrs. Neal accompanied Him.

Menus for the Family

Breakfast—Stewed prunes, cereal, thin cream, crisp whole wheat toast, creamed eggs on toast, milk, coffee.

Luncheon — Macaroni with beef, brown bread, sliced oranges with grated cocoanut, milk, tea.

Dinner—Pork chops and apples en casserole, scalloped potatoes, buttered cauliflower, pear and cream cheese salad, sponge cake, floating island, graham bread, milk, coffee.

When purchasing macaroni remember that a good brand is essential. While the proper cooking of this paste-food is of utmost importance a poor brand won't lend itself to "proper cooking." If macaroni—properly cooked—splits and becomes sticky and tough the flour used in its manufacture was poor or else the paste was not carefully cured.

Macaroni With Beef.

Two slices bacon, 1-2 pound round steak, 1 large onion, 2 cups boiling water, 1 cup macaroni broken in pieces, 2 cups canned tomatoes, 2 tea spoons dark brown sugar, 1-8 teaspoon pepper.

Cut bacon into tiny pieces and try out fat. Cut meat into half-inch dice and sear quickly in hot bacon fat. Stir with a fork and cook until meat is brown. Add boiling water, onion cut in thin slices, tomatoes, sugar and pepper and cover closely. Simmer over a low fire for two hours or until the meat is tender.

Put 8 cups of rapidly boiling water into a large sauce pan. Add 2 teaspoons salt and when water is boiling hard slowly add macaroni without letting the boiling stop. Boil for twenty minutes or until tender but not soft and sticky. Drain and rinse in cold water. Reheat in the meat sauce and serve at once.

(Copyright, 1926, NEA Service, Inc.)

DOG TAXES PAID

Contributions Made Weekly By Dog Owners To P. D. S. A.

LONDON, Eng., March 3.—(Canadian Press).—Thrift clubs for dogs are being organized here. The scheme has been inaugurated by the People's Dispensary for Sick Animals of the Poor, to avert the annual tragedy of the lethal chamber for dogs of persons who cannot afford a license.

A weekly contribution of 1 1-2 pence from dog owners is made to the association, this totalling 6 shillings and 6 pence for the year, the P.D.S.A. adding the extra shilling necessary for the purchase of a city license.

CAVAN NEWS

CAVAN, March 2.—The Rev. J. O. Totten was called to Campbellford on Wednesday on account of the sudden death of his mother.

Mr. T. McIvor, Peterboro was a visitor at Mr. Jas. Pauls' this week.

Miss Kelly is spending a few days in Toronto.

Born—To Mr. and Mrs. Edward Morton on Tuesday February 23, a son.

Mr. George Coulter, Millbrook, visited Mrs. E. Syer this week.

The monthly meeting of the Cavan Women's Institute, which was to have been held at the home of Mrs. Harry Tinney, on Thursday afternoon, was withdrawn on account of the stormy day.

Women Thank

Science for this new hygienic pad that discards easily as tissue — no laundry

THERE is now an exquisite successor to the old-time "sanitary pad." A new way that offers far greater protection. A way that ends the old problem of disposal.

Eight in 10 better-class women now use "KOTEX."

✓ Discards as easily as a piece of tissue. No laundry. No embarrassment.

Five times as absorbent as ordinary cotton pads.

Deodorizes, thus ending ALL danger of offending.

Obtainable at all drug and department stores simply by saying "KOTEX." You ask for it without hesitancy.

Package of 12 costs only a few cents. Proves old ways a needless risk. In fairness to yourself, try it.

KOTEX

No laundry—discard like tissue

ECLIPSE FASHIONS

Exclusive Patterns by Hazel Bayne

Straight Lines Assert Importance

The straight silhouette, which vies in importance with the flaring line, is charmingly portrayed in this model developed in one of the dainty new foulard dotted crêpes. The frock is straight in line from shoulder to hem, showing just a little fulness over the bust where the front is slashed in yoke effect. The turn down collar is fashioned of soft-tone material, as is the wide gipsy girdle which is crushed into a buckle at the front. The long simple sleeves are gathered into narrow bands at the wrists. The diagram shows how easy it is to put the dress together, and pattern No. 1098 is in sizes 16, 18 and 20 years (or 34, 36 and 38 inches bust). Size 18 years (36 bust) requires 3¾ yards 32-inch, or 2¼ yards 54-inch material. Price 20 cents.

The designs illustrated in our new Fashion Book are advance styles for the home dressmaker, and the woman or girl who desires to wear garments dependable for taste, simplicity and economy will find her desires fulfilled in our patterns. Price of the book 10 cents the copy.

Pattern Purchase Coupon

Address Fashion Department, Evening Examiner

No. ..... Street .....

Name .....

Pattern Number ..... Size .....

Town .....

Province .....

Amount Enclosed .....

Price 20 cents each—coin preferred

Tomorrow's HOROSCOPE

By Genevieve Kemble

THURSDAY, MARCH 4.

A fairly fortunate day is to be expected, judging by the solar aspect to Jupiter, which should advance financial interests and lead to the happy fulfillment of certain hopes and wishes. Yet there are disturbing lunar transits, which warn against change, removal and likewise advise that all manner of personal affairs be protected against unharmony. Sign all writings cautiously.

Those whose birthday it is may expect a fairly fortunate year, but one in which domestic, social or affectional affiliations may be involved or cause unhappiness. It would be well to sign all writings with care. A child born on this day may be generous and free but inclined to be extravagant and pleasure-loving. It may find inharmony in its personal affairs, but should succeed in its other undertakings.

FABLES IN FACT.

COOK HAD BEEN ORDERED TO MAKE A CAKE FOR THE CARD PARTY PERIOD AND SHE WAS ALSO TOLD TO PUT GROUND NUTMEATS OVER THE TOP OF IT PERIOD ANYHOW THE CAKE WAS BAKED AND SET TO COOL COMMA AND SHE TURNED TO THE TASK OF CRACKING NUTS PERIOD SO FAR SO GOOD COMMA BUT WHEN SHE PUT ONLY A FEW NUTS ON THE TOP COMMA THE HOUSEWIFE COMPLAINED PERIOD QUOTATION MARK I'M SORRY COMMA QUOTATION MARK EXPLAINED THE COOK COMMA QUOTATION MARK BUT I SIMPLY CAN'T CRACK ANY MORE PERIOD MY JAW HURTS QUOTATION MARK PERIOD.

Copyright, 1926, NEA Service Inc.

WISE WORDS

Some girls close their eyes when kissed to avoid laughing at a man's technique.

HER OWN WAY

by A GIRL of TODAY

HELD AS A CHEAT.

"Did you have the bag with you when you came in here?"

"Yes, I laid it on the table beside me."

"That isn't a plausible story. A bag could not walk off of the table."

"No, sir, but a man came up to my table just a moment before and tried to speak to me and I, not wanting to make a scene, turned my head away. He talked for a minute or two, at least it seemed that long for I was rather frightened, and then he left. It made me so nervous that I forgot to look for my bag until I thought of paying my bill."

The man looked at me without speaking for a few moments.

"You say you have no friends in the city. Where were you going to sleep tonight?"

"I am at the Blackstone," I answered.

"Why didn't you dine there?"

"Because it seemed too expensive."

"I don't understand—'too expensive.' Young women who carelessly carry two hundred and fifty dollars around in their shopping bags, must at least have friends or a bank account."

"At the present moment I have neither, although I question your right to expect an answer from me to such a question. I have come to Toronto to hunt work and did not know how expensive the hotel was until after I got there."

"Oh, so that's it. You want work."

Again he looked me over in a way that brought the color to my face.

"What sort of work are you looking for?"

"I was going to take a stenographic course and in the meantime take any sort of temporary employment to carry me over."

I was getting more and more nervous and it seemed if he would ask me another question I would scream.

"Won't you please let me go now? I'll try to get some sort of work in the morning and I promise I shall pay you. Please do not telephone to the hotel for I must sleep there tonight. I have no thought of trying to steal from anyone."

I started for the door, my only thought to get away from those boldly prying eyes.

"Here, here, young woman not so fast!" said the detective. He grasped my arm so roughly that it hurt and I gave an involuntary little cry.

(Copyright, 1926, NEA Service, Inc.)

TOMORROW: And a job.

LAKEFIELD NEWS

LAKEFIELD, March 3.—Mr. William Campbell of Eyeburn, Sask., is visiting his father in the village.

Mr. George R. Sherin is visiting friends in Toronto.

Mr. and Mrs. S. J. Charlton were in Toronto last week visiting friends.

Mr. J. S. Montgomery was called to Victoria Harbor last week by the illness of his mother.

Today's Fashion

By Vera Winston

A Simple Party Frock of Mauve Taffeta and Silver Lace.

Most very young girls look best in frocks of the utmost simplicity. In other words, they do not need frills.

The simple and youthful frock above is made of mauve taffeta. There is deep silver lace about the hem, with a narrow curved band of matching silver lace for the yoke.

This would also be attractive in any of the pastel shade with metal lace or the silk laces now so popular.

(Copyright, 1926.)

Feminine Foibles -:- By Annette Bradshaw

NOW SLAVE BRACELE ETS CROWN THE HEAD.

"Natalie, darning, see what I have done with the gold and jade slave-link bracelet you brought me from Paris! I told my milliner the smart Parisiennes were using slave bracelets on their hats, as well as their arms, so she designed this beige felt especially for the bracelet. Isn't it adorable?"

The Woman's Day

Written by a Woman for Women.

Touching brightly on woman's every major interest in life from books and babies to politics and psycho analysis.

(By Allene Sumner)

The World Do Wag!

One of the main jobs of secret service men accompanying kings and presidents and such is to protect them, we hear, from snapshot fiends who will go to any length to bow to a sovereign and be snapped while greeting him. Such pictures and more chummy ones have been trotted out in numerous scandal cases revolving about potentates. Verily, "uneasy lies the head that wears a crown!"

Women want to be treated like pals by men, says a movie actress as part of her publicity game prior to the relase of an Elinor Glyn picture in which she stars. The talented young actress proceeds to say that women want men to discuss their business with them and stop the coddling stuff! And I don't believe one word she says! Women may think they ought to want this business conference stuff, but most of them still lap up the Dresden china coddling with much more gusto!

We will soon be toeless. We do not use our toes. We do not need them. Therefore wise Nature will take them from us just as she did our tails. This frightful warning comes from the president of the National Association of Chiropodists.

Well, do the chiros expect us to scale trees every morning in toe developing exercises? And if it's meant as warning, who cares? What's a toe more or less? Most bathing beauties would look far better with nothing but plain untrimmed feet.

Is Your Name Here?

Anna means gracious; Beatrice, happy; Catherine, good; Elsie, joyful; Florence, blooming; Emma, energetic; Gladys, brilliant; Irene, peaceful; Ida, happy; Mildred, gentle; Martha, a lady; Mabel, for love; Julia, softhaired.

For the Family Palate.

If you can't afford fresh fruits in the wintertime, try some variations with the dried and canned. Shortcakes, for instance, are delicious made with canned peaches, raspberries and pineapple. Dried apricots and loganberries make delicious puddings, and even the lowly prune can be dressed-up with the addition of lemon and orange peel while cooking. Dried fruits should be soaked for several hours in enough water to cover.

Our Home.

Paint is being used in the newer living rooms rather than paper for a wall finish. It can be wiped off with a damp cloth and it adapts itself to pictures, lamps and draperies better than a wallpaper. Walls of deep cream or ivory are the designer's first choice, being light and an harmonious background for any color scheme.

Budgeteering.

Clothing should cost from 15 to 20 per cent of income; rent or payment on home, 25 per cent; food, from 20 to 35 per cent, the former for family of two adults, the latter for family of four children; operating, 15 per cent; advancement, from 5 to 12 1-2 per cent; savings from 10 to 15 per cent.

Beauty Tips.

Many of the beauty clays sold are bad for the skin. They contain too much alcohol. Besides, the best of them are only fuller's earth, five cents worth of which costs about a dollar when under the beauty clay name. The best possible skin and freckle bleaches are sour milk or cucumber juice, or lemon juice.

ONE THIN WOMAN GAINED 10 POUNDS IN 20 DAYS

Skinny Men Can Do The Same

All weak men and women.
All nervous men and women.
All skinny men and women.

Can grow stronger, healthier and more vigorous and take on solid needed flesh in 30 days just by taking McCoy's Cod Liver Extract Tablets four times a day—sugar coated and easy to take as candy.

And what a hit these flesh producing tablets have made. One druggist tripled his sales in one week.

Everybody knows that from the livers of the humble codfish comes a first class vitamine that is a wonderful vitalizer, flesh producer and health creator.

Millions of McCoy's Cod Liver Extract Tablets are sold every week and thousands of frail rundown underweight people are being helped.

A box of 60 tablets for 60 cents and if any skinny man or woman doesn't gain at least 5 pounds in 30 days — money back. Ask McDermid & Jury, Jas. Lynch, Bond's Drug Store, or any druggist.

Be sure and get McCoy's, the original and genuine and don't forget there is nothing on earth so good to make backward, listless, underweight children grow strong and robust.

She Was Troubled With Chronic Constipation

Once your bowels become constipated you are in for a lot of trouble, as constipation is one of the most prolific sources of disease that the human race is addicted to, therefore a free motion of the bowels every day should be the aim of everyone who aspires to perfect health.

Mrs. O. W. Lawrence, Cloverdale East, N.B., writes:—"I was troubled with chronic constipation, and became so bad I was almost afraid to eat anything.

One day I saw your advertisement of

Milburn's

LAXA-LIVER PILLS

so I got three vials, and after taking them I have never been troubled since with constipation."

Put up only by The T. Milburn Co., Limited, Toronto, Ont.

PROTESTS ADVERTISING.

Writer Says Billboards Inducement To Crime and Vice.

TORONTO, Ont., March 3.—(By Canadian Press).—A letter in the local press voices a protest against Titles of plays "at present displayed on bill-boards," such as 'The Unguarded Hour' and 'Ladies of the Evening." "When so many cases of assault against unattended women and girls are forcibly brought to our notice, surely it is time for the Board of Censors or the Chief of Police to step in and stop the advertising of lust and vice, even though it be but the title of a play."

THE EXAMINER CROSSWORD PUZZLE

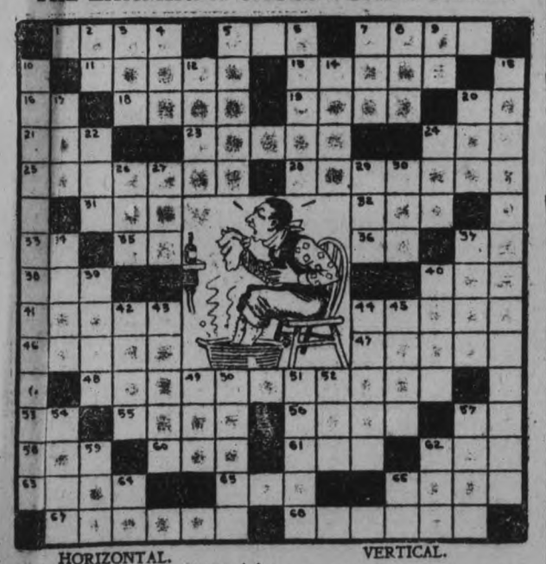

HORIZONTAL.

1. What the man in the picture is suffering from.
5. Almost a donkey.
7. Breeder of disease.
11. Tracts of land devoted to agriculture.
13. To ascertain by experiment.
16. Preposition of place.
18. Colors.
19. A fixed routine of study especially by memorization.
20. To accomplish.
21. Born.
23. Leaf division of the calyx.
24. Ye.
25. Great pleasure.
28. Howling.
31. Enemy.
32. Age.
33. Printer's measure.
35. Point of compass.
36. Toward.
37. Part of verb to be.
38. Rodent.
40. To bring legal proceedings.
41. Rich oily yellowish part of milk.
44. To consume money.
46. Thicket of bushes.
47. Mammal allied to the raccoon.
48. Inflamed throats.
53. Half an em.
55. To pierce with horns.
56. Sea eagles.
57. Third note in the scale.
58. Suitable.
60. To drink slowly.
61. Fishing bag.
62. Mover's truck.
63. To remain.
65. Prophet who trained Samuel.
66. Soft mud.
67. Sudden and violent expulsion of breath through the nose.
68. To wash the throat by agitating a liquid in the throat.

VERTICAL.

2. Preposition of possession.
3. Boy.
4. Opposite of wet.
5. Valuable property.
5. Valuable property.
6. Jet of fine medicated vapor used to disinfect the nose and throat.
7. Secured.
8. Night.
9. Second note in scale.
10. Squares of linen cloth.
12. Net.
14. Part in a drama.
15. Soothing syrup for a cold.
17. Tiny golf mound.
20. To put on.
22. Sprite.
24. Chinese weight equal to two catties.
26. Electrified particle.
27. Driving command.
29. To rent.
30. Card game.
34. Female horse.
37. The sister of one's father or mother.
39. Scatters.
40. Oceans.
42. Astir.
43. Plane surface between the channels of an ornament in a frieze.
44. Meager.
45. Cooking utensils.
49. Silk worm.
50. Wigwam.
51. To revoke (colloquial variant).
52. Rock containing ore.
54. Eggs of lice.
57. Labyrinth.
59. Light brown.
62. Iron block in a stamp battery.
64. You.
66. Giant king of Bashan.

ADVENTURES of the TWINS

by OLIVE ROBERTS BARTON

No. 1—THE TWINS MEET MISTER RUBADUB

"Hello! Hello! Is that the house where the Twins live?"

"Yes—this is Nancy," replied the little girl, for it was she who had answered the telephone.

"Oh, hello, Nancy!" said the voice. "This is Mister Rubadub, the fairyman who runs Scrub-Up Land. Are you busy?"

"Not very," said Nancy excitedly. "Nick and I are playing 'Casino'."

"Oh, ho!" came Mister Rubadub's voice. "I know something that's a lot more fun than that. Come to Scrub-Up Land and help me. Besides I really need you. I have so much to do as I am as busy as a one-armed drummer."

"Sure we'll come, Mister Rubadub!" said Nancy quickly. "How shall we get there?"

"Just look in the big box where you keep your rubbers. You'll find the magic shoes. The Fairy Queen said she sent them with Silver Wing last night after you were in bed. Come as soon as you can. Goodbye."

"What are you talking about? Why don't you come?" asked Nick, coming to see what kept Nancy so long.

Nancy hung up the receiver without answering and flew to the big box under the stairs where the overshoes were kept.

She banged back the lid and started to fish around and in about three and three-quarter seconds she held up the two pairs of queer little shoes that were famous for their adventures.

"Hurry!" was all she said, popping down on the floor where she was and untying her little leather shoes and putting the other ones on.

And not until Nick had done likewise and felt himself being whisked right out through the closed front door and down the road like a lightning express, did he know what it was all about.

Indeed, even then he didn't know exactly where they were going, but suddenly they were set down gently before a big gate, over which they spelled out the words, "Scrub-Up Land."

And there stood Mister Rubadub himself, all smiles, waiting to greet them. He had a big cake of soap in one hand and a fierce-looking scrubbing brush in the other. His sleeves were rolled up and he had on a big apron, but for all that you could tell that he was a fairy. There is no mistaking a real fairy, my dears.

"How d' do!" he said hospitably, changing his scrubbing brush over to the soap-hand, and wiping the other one dry on his apron so he could shake hands with his visitors. "I thought you'd be along about now. It doesn't take the Magic-Shoe-Express long to travel. No, sir! I certainly am glad to see you. But come right in. I'm a nice one to keep you standing here all day. Come right in to Scrub-Up Land and meet my friends."

The Twins followed the fairyman through the gate and along a little path between some brushes, and at last they came to a nice little house with a front porch.

On the front porch was a washing tub and all around on hooks hung brushes and scissors and combs of all kinds and sizes. On a shelf within easy reach stood a row of cans and bottles. It looked sort of like a barber shop and sort of like a laundry and sort of like a dentist office, for there was the big chair and everything.

"I'm getting the wood people and meadow people all cleaned up so they can go to the 'Land-Where-Spring-Is-Coming,'" said Mister Rubadub.

(To be continued.)

(Copyright, 1926, NEA Service, Inc.)

PLAY WIF ME.

Say, whats a fella gonna do, when all tired out at night when all his daily toil is through, and then, with all its might, a playful little youngster jumps and greets him at the door: 'Oh, daddy, will ya play wif me? Le's rassle on the floor?"

The one thing that he'd really like is rest and peace and quiet, but, shucks, most any little tike can switch this to a riot. Awaitin' all day long for dad, the little tot is blest with thrills that every child has had. Now, how can father rest?

You haven't got the heart to tell a tot that you're too tired. You figure that you might as well be also play inspired. A box of blocks is strewn about, and then, when time to sup, the youngster's always glad to shout, "Now, daddy, pick 'em up."

It simply isn't human when a fagged out man gets sore. When asked to play, you have to play for that's what dads are for. The world has always been that way, and thus 'twill always be. A father sits right down to play, when asked to "play wif me."

WOMEN SEEK SHELTER.

Sheltering Home, Montreal. Provides Comfort For Homeless Women.

MONTREAL, Que., March 3.—(By Canadian Press).—More women were housed in the 'Sheltering Home' on St. Urbain St., in the past year than in any of the 38 years of its history, service and shelter being given to 262 women. Though this home is only a temporary one, women remain in its as long as five or six months until situations can be found for them, or they can be suitably placed under the care of some agency or friend. Of the 262 women 48 were placed in situations, 45 went to their own homes, 23 went to other homes, and 17 were sent to hospitals.

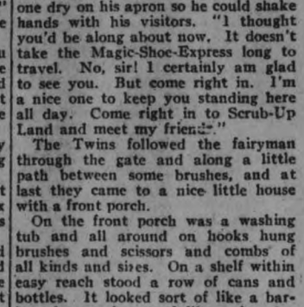

ANSWER TO YESTERDAY'E CROSSWORD PUZZLE

Agonizing Spasms of **Asthma** *relieved by*

POTTER'S Asthma Powder

Simply ignite the powder and inhale the antiseptic, soothing fumes. Breathing immediately becomes easy.

Wonderfully effective for all affections of the respiratory passages.

At your druggist's—60c.

Manufactured by Potter & Clarke, Ltd., London, Eng.

Sole Canadian Agents Harold F. Ritchie & Co. Ltd. Toronto, Ont.

WHITE CABINET SEWING MACHINE

Best Offer Yet.

We have a supply direct from factory, crated, just as they came. Our instructions are to **sell below factory cost,** to unload a car of machines quickly. The low price will astonish, and our very easy terms please. A wonderful chance to own a good machine.

Greene Music Bldg.-Charlotte St.

J. M. Greene Music Co. Ltd.

Greene Music Bldg., Charlotte St.

ARCHIE MOORE AWARDED $2,000 AS RESULT OF DAMAGES WHEN CAR CRUSHES HIM AT CHEMONG

Winter Sitting of Supreme Court Resumes After Adjournment.

F. C. ROOKE DEFENDANT

Plaintiff Had His Leg Broken and Lacerated, Evidence Shows.

The adjourned session of the winter sittings of the Supreme Court of Ontario resumed yesterday under the Honourable Mr. Justice Mowat. The first case to engage the attention of his Lordship was that of Archie R. Moore and F. C. Rooke and Sydney Rooke. G. N. Gordon, K.C., appeared for the plaintiff and R. R. Hall, K.C., for the defendent. The action arose out of a collision that occurred between two automobiles one of which was stalled at the time near the Chemong pavilion on July 3 last year, as a result of which Archie R. Moore, the plaintiff, eceived the injuries which were the cause of the suit.

Dr. J. Malcolm McCulloch was the first witness called and on being examined by Mr. Gordon stated that on the night of July 3 he received a telephone message saying that they were bringing Moore in on an ambulance from Chemong. He called Dr. Moir and together they started out to meet the ambulance. On examining him at the Nicholls Hospital they found that the limb had been dealt with by a tourniquet tied above the knee. Moore had lost a great deal of blood and there was a ragged wound below the knee. Both bones in the leg were broken and were exposed.

Dr. Moir, the second witness called, stated that in conjunction with Dr. McCulloch he had examined Mr. Moore. The doctor corroborated the findings of the previous witness.

Provincial Constable Norman F. Maker, examined by Mr. Gordon stated that he visited the scene of the accident on July 3. He saw the two cars that were in the accident. Moore's car was in the same place that the accident occurred. The car was on the west side of the Chemong Road and in his opinion was over towards the side of the road as far as was possible. There was a space of 15 feet of clear gravelled road and from 5 to 7 feet of grass where a car could have passed. He said that he found a big pool of blood at the left hand fender of Moore's car. He then saw Rooke and he told him that he was parked on the east side and was backing up to start for home. Rooke, the officer said, told him that he figured he would be able to swing around and said that he saw the car but did not see Moore until he was nearly on top of him.

Archie R. Moore the plaintiff, was the next witness called by Mr. Gordon. Under examination he stated that he was a roofer by trade and that he had been working actively before the accident but since that time he had been unable to work. His wife and two other ladies were in the car at the time of the accident. He stated that they had just started for home and had gotten about 150 feet from the pavilion when his engine began to spit. He pulled over to the side of the road and got out of the car to investigate the trouble. He opened up the hood and bent over the front fender of the car and was working at the carbureter when he heard a lady scream. The next thing he knew he was pinned between the two cars. He told Rooke his leg was broken and Rooke then started his car and backed off and in so doing twisted the heel clean off Moore's shoe. He said that he then felt weaker and remembered no more. "As I was lying on my back on the Chemong Road," said Mr. Moore, "Rooke came over and said he was sorry and that it was his fault."

The wife of the plaintiff said that she was seated in the car when the accident occurred. Just after they started for home the car stalled and Mr. Moore got out and fixed it. He then got back into the car and started again and once again the car stalled. He got out of the car and was bent over the engine when the other car approached. The lights on their car were all on. Rooke, the witness said, came to the house next day and in telling of the accident said that it was his fault and that instead of putting on the brakes he had stepped on the gas.

The two other passengers in the car gave similar evidence to that of Mrs. Moore.

This concluded the case for the plaintiff.

The Defense.

Sidney Rooke, the defendant, examined by Mr. Hall stated that he was an apprentice toolmaker. He said that he drove out to Chemong Park about 9 o'clock on the evening that the accident occurred. He parked his car on the east side of the road and after he had finished dancing he came out to his own car. He started up his engine, looked around and backed out far enough to let him come ahead. He looked up and saw Mr. Moore's car and next thing he saw was Mr. Moore. He said that he rammed on his brakes and stalled his engine but the momentum carried the car forward. He then backed up his car and got out to help Mr. Moore. Mr. Moore, he said, told him that he thought his leg was broken. He then telephoned for an ambulance and after the ambulance arrived went back and called Provincial Constable Maker.

In answer to Mr. Hall, witness said that his headlights were in good condition.

Archie Johnston, examined by Mr. Hall stated that he was driving north on the Chemong Road and had parked his car and was getting out of it when Rooke started his engine. He saw Moore's car and noticed the man working over the engine. Rooke backed out in a circle. Witness stated that he thought Mr. Moore's lights were very poor. In answer to Mr. Hall witness said that he left the scene of the accident before the arrival of Constable Maker.

Mrs. Sidney Rooke stated that she was in the car when the accident occurred. They backed up, witness said, and turned north-west in a circle. She first noticed Mr. Moore's car when they were 3 or 4 feet away from it. The brakes were applied immediately but the car kept sliding until it struck Mr. Moore.

H. Wood examined by Mr. Hall stated that he arrived on the scene just as they were putting Mr. Moore on the cushions. He recognized Mr. Moore's car just as soon as it came within the glare of his lights. Mr. Moore asked him to notice the position of his car and upon examining it he found that the front wheels were cramped to the left facing Peterborough.

His Lordship, in summing up the case, said that it was a very unusual case and that the circumstances were quite singular, but damage, he said, had been done. It seems as if the plaintiff had the better case, he said, but not by much margin. He stated that he would rather accept the evidence of the witnesses for the plaintiff than that of those for the defendant and was inclined to take their view as to the position on the road. The negligence on the part of the defendant was very small, he said, but the man who suffered should get the benefit.

His Lordship awarded the plaintiff $2000 damages with the costs of the action.

BY-LAW CHANGE IS OPPOSED BY HOLSTEIN MEN

Against Move to Require Herds To Undergo Tubercular Test.

KINGSTON SUPPLY.

Board of Health Asks Council to Make Change in Regulation.

KINGSTON March 3 Special to The Examiner).— At a meeting of the Kingston District Holstein Breeders' Association, the proposed change in the City Milk Bylaw was opposed. The Board of Health has recommended that the City Council pass legislation calling upon all the herds supplying milk in the city, to undergo the tuberculin test. The Holstein Breeders are not in favor of this, but recommend that all raw milk be pasteurized, with the exception of milk supplied by the herds under the Accredited Herd System conducted by the Dominion Health of Animals Branch or any other pure bred herds that have been tested for tuberculosiis by the Dominion inspectors of health. The members claim that a by-law as has been suggested would be a hardship on the grade cattle owners, as compensation cannot be secured for loss each man would sustain if compulsory enforcement were inaugurated.

COUNT MIGRATES.

Count Bela Szapay, of Hungary Settles in Western Canada.

WINNIPEG, Man., March 3.—(Canadian Press).—Following the evample of other titled personages, Count Bela Szapary, of Budapest, Hungary, has purchased a farm near Hazelbridge, Man., where he proposes to make his home.

Count Szapary, is a nephew of County Laszlo Szapary, recently retired Hungarian minister at London. The farm adjoins that of Col. Julius de Plossek, late of the Hungarian Hussars, who last July purchased a section of land in the Hazelbridge district.

DIRECTORS OF CHAMBER NAMED

Annual Election Yesterday Great Success—Many Members Vote.

FIFTEEN NAMED.

The thirty-seventh annual election of the Peterborough Chamber of Commerce took place yesterday and resulted in the following members being elected to the Executive Council:

C. H. Ackerman, J. E. Adams, Thomas Barrie, Andrew Brown, J. Wells Fraser, G. A. Gillespie, C. G. Graham, F. D. Kerr, K.C., R. J. Kidd, Dr. A. Moir, W. R. Morris, F.C.A., A. J. Reynolds, Fred L. Roy, J. J. Turner and J. F. H. Wallace.

The scrutineers were Fred Dummitt, Alex. McLeod and James Juby. They reported that two ballots were rejected.

The ballot was considered by the secretary to have been a great success as a very large percentage of the members exercised their privileges and voted.

DODD'S KIDNEY PILLS
FOR ALL KIDNEY DISEASES
RHEUMATISM BRIGHT'S DISEASE BACKACHE DIABETES
NUMBER 4087 THE PROPRIETORS

PETERBORO' BOY EVANGELIST

BEN WILSON

Ben Wilson, a Peterborough boy who worked here as bell boy in the old Oriental Hotel and later had charge of Peterboro, Port Hope to Haliburton territory for Imperial Oil Company. Four years ago he was converted and began immediately to witness for His Saviour. Today he is Pastor Evangelist of Gospel Tabernacle, Watford, Ont. God has wonderfuly used this enthusiastic preacher in telling forth the wondrous Gospel message. Mr. Wilson is editor of The Gospel Steward, one of the outstanding Christian papers published today. Many of these papers are sent to Peterboro. Many calls come for Mr. Wilson's services, one of which has just been received to take charge of a work in Toronto. He expects to be in Peterboro for a series of services in the near future, assisted by Walter Adams, the noted colored boy singer.

BOARD TO SEEK INFORMATION ON SCHOOL MATTER

Will Visit Cities Having Combination Schools For Data.

HEATING TROUBLES.

Some Commercial Pupils Had To Be Sent Home Because of Cold.

Last night's meeting of the Board of Education was exceptional in that the business which is usually dispatched in half an hour, occupied the attention of the members until 10.30. The discussions developed largely on the much liscussed combination school while the matter of a new heating plant for the South Central school received alarge share of consideration. The latter item was left in the hands of the Property Committee to obtain information.

It was agreed that deputations should visit cities which had undertaken the construction of combination schools to gather information about plans and estimates so that when a publicity campaign is presented there will be a wealth of information from which to draw material.

H. R. H. Kenner reported that on certain dates many of the forms receiving tuition in the South Central School were sent home because the furnaces were incapable of supplying sufficient heat.

Dr. MacPherson in his report stated that a general improvement in health conditions was evident and that at the present time there was no epidemic.

A report from G. F. Rogers, High School Inspector, gave evidence of the good work being done by the Collegiate Institute proper, but deplored the conditions of the commercial department. He declared that the staff of the latter school was quite adequate.

It was moved that the medical and dental officers together with the school nurse attend the Health convention in oTronto and that their expenses be paid.

Public School attendance for February:

School	Enrollment	Average	Per cent
Price of Wales	603	577	95
Central	487	462	94
King Edward	485	457	94
Queen Mary	468	443	94
Queen Alexandra	379	362	95
King George	355	338	95
South Central	56	52	93
	2833	2691	94

Fire drill was practised in each school during the month — time from 55 to 85 seconds.

Attendance, Collegiate Institute: Total number on roll 617
Daily average attendance 586
Percentage 95

Dental report by Dr. J. C. Green: Fillings, 55; extractions, 32; completed survey of Queen Mary School

	1923	1925	1926
Number pupils examined	503	483	451
Number cavities in permanent teeth	925	643	591
Number pupils with teeth o.k.	100	172	217
Average number cavities in permanent teeth per pupil	1.02	1.37	1.11

GAS FUMES FATAL.

OTTAWA, Ont., March 3.—(Canadian Press.) — Miss Valida Latrielle, 27, who was asphyxiated by gas fumes in her home on Saturday, died yesterday.

SUBSTANTIAL BACKING.

Must Be Something Behind Trademark For It To Mean Anything.

It costs about fifty dollars to register a trademark; but it costs many thousands of dollars in equipment, craftsmanship and sales effort to make a trademark of any tangible worth. It is not the trademark itself, but what the symbol stands for in the public mind, that gives it real value.

The trademark of the L. E. Waterman Company Limited carries with it more than a guarantee of a thoroughly satisfactory fountain pen. It is also an assurance of service. Since the inception of the Waterman Company, way back in 1883, it has been the policy to build a substantial background for the pen. This has been accomplished by the construction of Waterman buildings wheer service stores are maintained.

Starting with the original "Pen Corner" at 191 Broadway, New York, Waterman buildings have been erected in Montreal, Chicago, Boston and San Franciso, with a European headquarters at the famous "Pen Corner" in Kingsway, London.

The establishment of these buildings in Canada, the United States and Great Britain enables the Waterman Company to render a very practical and intimate service to the millions of users of Waterman pens. The substantial investments in buildings are convincing evidence of the stability of the company whose trademark guarantees the pen

PUPILS SUCCESSFUL.

Teacher Well Known Here Has Had Good Results Recently.

The following are the results of pupils of Mrs. W. D. Golding, at the recent examinations held at the Toronto Conservatory. As Mrs. Golding is well known in this city, having spent the last seven seasons in 'Chemong Park" no doubt her many friends will be interested to hear of the great success of her pupils attained, and the high standing shown. Out of sixteen all were successful:

L.T.C.M. voice, Mrs. H. Browning-Gladwin, pass.

Intermediate voice, Mrs. C. Farell, pass.

Junior voice, Miss Gladys Marchant, first class honors.

Junior voice, Miss Mae Jewitt, pass.

Intermediate light singing, Miss Julia Bell, pass.

A.T.C.M. piano, Miss Evelyn Conley, pass.

Intermediate piano, Mr. Bert King, honors.

Junior piano, Robert McLean, pass.

Introductory piano, Scott Huffman, pass.

Intermediate history, Miss La Verle Rogers, first class honors.

Junior counterpoint and harmony, Miss Bernice Luck, honors.

Junior harmony, Miss Gladys Marchant, first class honors.

Junior harmony, Miss Katherine Marchant, pass.

Primary theory, Miss Helen Bell, first class honors.

Primary theory, Miss Evelyn Conley, first class honors.

Elementary theory, Edwin Armstrong, honors.

Miss Gladys Marchant succeeded in obtaining the highest standing in the Toronto Conservatory in her "junior voice" at this examination.

BLACKHEADS
Blackheads simply dissolve and disappear by this one simple, safe and sure method. Get two ounces of peroxine powder from any drug store—sprinkle it on a hot, wet cloth, rub the face briskly — every blackhead will be gone.

RECORD SHIPMENT OF MARQUIS WHEAT AND BANNER OATS FOR THE ARGENTINE

Pedigreed Canadian Grain Totalling 33,000 Bushels Was Loaded at New York—Moose Jaw to Buenos Aires.

NEW YORK, March 3 (Canadian Press).—The largest shipment of Canadian seed grain ever shipped to the Argentine was loaded here Tuesday on the Vestvard, of the Houston-I.F.C. Lines. Totalling in all approximately fifty tons, the shipment was made up of 18,000 bushels of pedigreed Marquis wheat and 15,000 bushels of pedigreed Banner oats. It was consigned to the Bunge and Born Corporation, of Buenos Aires, from the Moose Jaw branch of the Canadian Seed Growers' Association.

The loading of such a large consignment of grain aroused no little interest, and the event was marked by a luncheon given by the captain of the carrying vessel, Frederick C. Hudd, Canadian trade commissioner of New York, attended, while Harry Lesser, president, and Alfred Meale, vice-president of the lines, were also present.

Moving pictures of the loading activities were taken for public distribution.

VETERAN BORNE TO FINAL REST

Six Battery Mates of John C. Smith Perform Last Office.

TOUCHING ADDRESS.

"Jack Smith was a good soldier to the end and his life was as near perfect as any that I have ever seen," said the Rev. J. D. Paterson in a touching and sympathetic address at the funeral service of the dead veteran, which was held yesterday at All Saints' Church. "Many times have we met to pay the last tribute to a departed comrade," said the speaker, "and now we meet to pay the last tribute and respects to Jack Smith." He spoke of the great company which had answered the call and which is paying the price of loyalty to King and country years after. The deceased comrade had been one of the first great contingents to cross, having answered the call without hesitation, and had been one of those who showed their manhood in the time of direct need.

If he had been taken then, said Mr. Paterson, there would have been much glory and glamor, but he came back to years of suffering alone, because people were only too anxious and ready to forget those terrible days. He was spared to return to his home and family, with the germ of the dread disease which has now claimed him. "We remember with pride," said the speaker, "the way in which the Canadians met the despicable tactics introduced by the Germans, the use of poison gas. If things were bad then, they are worse now, as the men suffer from its effects."

A wonderful picture could be drawn of his life, said the speaker. He never lost his courage, his cheerfulness, or his faith. A good soldier of his King, he was also a good soldier of the Lord Jesus Christ, and very rarely is experienced such an unshakeable faith and buoyant hope as he showed. He knew in whom he believed and was not ashamed. Many a kindly admonition was sent out from his bed to his friends and to his family. His children were baptized at the bedside and the elder ones confirmed with him by the Bishop of Toronto at a special service. He was content to die because he knew that death was only the breaking away from a life of suffering for a better and happier life of peace.

The speaker urged his hearers to join in prayer and sympathy for the bereaved family and to help carry the load of sorrow and care, showing their love for their comrade to those who had lost.

The hymns sung were, "Hush! Blessed Are the Dead," "Forever With the Lord" and "On the Resurrection Morning." Thirty-two members of the choir, of which Mr. Smith's three children were members, led the singing, with R. J. Devey presiding at the organ and playing "The Dead March" at the end of the service. Bandsman C. Thirnbeck blew the "Last Post" at the church and at the cemetery, and also sounded the "Reveille" at the cemetery. Six comrades of the deceased in the 4th Battery, C.F.A., C.E.F., Q.M.S. Duke, Sgt. Fry and Gunners Goulds, White, McGill and Sloane, were the bearers.

The J. M. Greene Music Co. Ltd.
Authorized Westinghouse Dealers

WESTINGHOUSE TUBES
FOR YOUR
RADIO
MEAN BETTER SELECTIVITY
WESTINGHOUSE TUBES
Made in Canada
For Every Set and Socket

We Handle a Full Line of Westinghouse Receiving Sets
Duffus Motor Sales
Water and Charlotte St., Phone 1760

LIQUOR PLANE FALLS IN LAKE

Pilot Blinded By Wind and Snow—Liquor Found, But No Pilot.

BELIEVED DROWNED.

DETROIT, March 3 (Canadian Press).—Blinded by wind and snow an airplane liquor runner lost control of his craft over Lake St. Clair and crashed with his machine to the ice three miles out from Grosse Pointe shores. The plane contained the burlap bags of choice whiskey. When the Grosse Pointe police and members of the Federal Prohibition Patrol reached the scene no trace was to be found of the pilot, while holes in the ice nearby indicated the possibility that he was hurled out in the fall and was drowned.

MATTEOTTI DIED TO KEEP SECRET

Was About To Present Documents About Mussolin's Gambling Bill.

STORY FROM ROSSI.

PARIS, Mar. 3 (United Press)—General Cesare Rossi will expose Premier Mussolini's alleged surrender to the Monte Carlo gambling syndicate, according to the Quotideen's Nice correspondent. The murder of the Socialist Deputy Matteotti, of which Rossi says Mussolini is guilty, was ordered by the Premier to prevent the Monte Carlo story from being revealed in the Chamber of Deputies, according to Rossi's friends in Nice.

Mussolini ordered a bill drafted which would have permitted gambling on the Italian Riveria, so the story goes, and then suddenly changed his mind, declaring that moral reasons prevented enactment of the bill.

The facts were that the Monte Carlo syndicate feared competition from new gambling resorts and induced Mussolini to change his mind, "by convincing and unanswerable arguments."

Matteotti was ready to present the documents in the case to the Chamber when he was assassinated.

LEGACY DISPUTED.

Heirs Residing in States Start Concerted Movement.

HALIFAX, N. S., March 3. — (Canadian Press).—News that the heirs of the immense Webber fortune, residing in the United States, are about to begin a concerted movement to obtain the inheritance which they claim is justly theirs, has caused a stir of interest to sweep through the descendants of Anneke Webber Jans, residing in Halifax, and also at different points in the Province. Should settlement of the long disputed legacy finally take place, it is hoped that a considerable portion will come to this section of the country. The romance of Anneke Webber, which resulted in the controversy and legal battle of the present, occurred when her love for Roeloffson Jans, agriculturist and private citizen of Holland, proved greater than her desire to obey the commands of her royal father of Holland, who was adverse to the match. Anneke secretly wedded Jans and fled with him to New York, where he died in 1637, and his widow later married the Rev. Everardus Bogardus.

LEAGUE MEMBERS DON'T FEAR CRISIS

Dispute Over Permanent Seats in Council Won't Cause Trouble.

GENEVA, March 3 (United Press).—League of Nations members believed today that the dispute over permanent council seats would not develop a league crisis.

"The situation is merely caused by labor pains incident to Germany's birth into the League" the United Press was informed. "Both mother and child will survive." It is admitted, however, that the dispute may cause a Cabinet crisis in countries engaging in the current intrigue.

The ORACLE

This day we fashion Destiny, our web of Fate we spin. —Whittier.

Fixed fate, free will, foreknowledge absolute. —Milton.

Ada.—Although you have a natural inclination towards pleasure and good times, this is offset to a certain degree by circumstances that hedge your life about with a certain amount of reserve and retirement. You are apt to suffer from shyness and morbidity, and yet your nature is frank and progressive. You are very honest and conscientious and are usually busy at something. You have your own individual way of doing things, which is apt to confuse those who assist you and you do not like others to obtrude their ideas on you. You are strong in your likes and dislikes and are apt to despise what you cannot comprehend. If you do not overcome your tendency to rush matters, you may suffer from nervous prostration. You have excellent health in other ways, however, and will likely live to a good old age. You are musical and artistic. You will always be more successful when following out your own inspirations than when trying to follow the advice of others. You have an extreme regard for the truth, and a promise with you is absolutely sacred. You should have comparatively few intimate friends, and take care not to offend those friends. Try to overlook faults in others, and cultivate the faculty of not seeing little things which annoy. Forget and forgive injuries and learn self control. You were born on Monday. The day you ask about is past. Your color is black.

B. E. R.—I regret that you have not placed your address on the blank, stamped envelope you enclosed. As the postmark on your letter is blurred, and I know it is not from the city, I have no way of telling where you live. If you will forward your name and birth dates once more, also let me know where to send the answer, I will be glad to give you any information I can.

A. E. N.—You have a natural inclination toward the bright side of life, and like pleasure and good cheer. You are fond of singing and dancing. Circumstances of your life at present indicate that hard work will have to be your motto, at least as long as you remain unmarried. A good deal of monotonous detail and drudgery is associated with your daily round, but you must keep everlastingly plugging at your job to attain any measure of success. You have a good deal of skill with your hands, are courteous and affable when not engaged in serious business, but are apt to be very blunt at times. You are fond of good things to eat and pretty things to wear. You have a very bad habit of wishing to put things off and are inclined to love praise and flattery. You are apt also to scold and nag and do not care much for rules and regulations.

Marry a man born in June, July, December or January. January and July are your lucky months, Tuesday your lucky day. You were born on Monday. Your color is black. The day you ask about, a Friday, is one for completing any task and for accepting any responsibility. Play no games of chance on that day.

Beth.—You have a strong, highly-developed nature, with a healthy temperament, capable of much mental and physical endurance. You have much natural dignity and make friends readily when you wish to do so, but can also freeze up hard on occasion. Cleverness, rather than force, will get you what you want in life and a diplomatic handling of those about you. When your sympathies are aroused, you are kindly disposed, but usually you feel that your own business and interests require all your time. You are aggressive and executive in all things and are somewhat impulsive and headstrong. You have great fits of energy, when you wish to accomplish much, alternated by spells of indolence. You are capable of great things if you will only stick at them long enough. When angered, you have a high temper and should guard against this and a slight tendency to jealousy. You are fond of music of a weird nature and are subject to fits of the blues. You are very fond of the water. You are inclined to be extravagant with money. Try finding excuses for the other person, instead of yourself and determine to be more careful of the feelings of others also and less tender o your own. You were born on Tuesday. Your colors are red and brown. The day you ask about, a Wednesday, is one on which to be cheerful and generous and to accept any responsibility offered you.

WORST FIGHTING LONG STRUGGLE

Battle at Machang Most Severe in Fifteen Year Civil War.

CHANG VS. FENG.

LONDON, March 3 (Canadian Press).—The most severe fighting since the civil war in China began 15 years ago, is reported by The Daily Mail correspondent to be taking place near Machang, 50 miles south of Tientsin. It is described by the correspondent whose despatch is dated Machang, Sunday, as a life and death struggle between the rival interests of Marshal Chang Tso-Lin, Manchurian leader, and General Feng Yu Hsing, head of the national people's army, for the domination of Peking.

YOUR HEALTH

By ROYAL S. COPELAND, M.D.,
Former Commissioner of Health, New York City.

My friend, Sir Arbuthnot Lane, has been on the warpath since he returned to London from America. He has railed about food more than ever before. Just back from our shores, he complains about our food display in the shops, the homes and everywhere. He is sure Americans eat too much and contends that all the world is overeating.

The day before the eminent English physician sailed for home I happened to be at lunch with him. A mutual friend brought together a group of doctors in his honor. For fear of violating hospitality I will whisper it—we did have far too much food at that meal. I fear Sir Arbuthnot suffered its effects.

He calls attention to the fact that modern man consumes three or four times as much food as the savage took for his far more active life. "We seem to be paying a terrible price for civilization, because this 'overloading' is the principal cause of cancer and appendicitis."

Whenever you need to make an appeal where appetite is involved, it is almost useless to say a word. We can resist everything except temptation, certainly the temptation of appetite.

Once in a while I meet a friend who has taken off a lot of weight by sustained temperance in eating. Where I see one such friend I meet a hundred others who are getting heavier by the minute. Overloading does it.

Those who resort to laxatives and cathartics brag about how well they feel after "a thorough cleaning out." Of course they do, but this drug practice will end in disaster.

How much better it is to have a clean digestive tract by practicing temperate eating of selected foods. This takes the strain off the clogged colon, the overworked kidneys and the "dead" liver.

There is no doubt that an overloaded system lowers the powers of resistance and paves the way for all manner of ailments, including the dread malignancies.

For effective, efficient, useful service in the world, the body must be treated with the care you give a fine watch. You wouldn't think of dropping the timepiece into a bag with three or four stones, a hammer, a couple of horseshoes and a stovelid.

It is just as bad to fill the stomach with a mass of miscellaneous stuff, some digestible, most of it indigestible. To make a plaything of the stomach and intestinal tract is dangerous business. There is no question it leads to disastrous results.

The time to begin right eating is in youth. It may be difficult to teach new habits to the old, but the children can be taught to live right.

ANSWERS TO HEALTH QUERIES.

F. W. C. Q.—What causes low blood pressure? What are the symptoms?

A.—This condition is usually due to a run-down condition of the system. Fever, anemia, diabetes, shock, general debility and auto-intoxication may be responsible. Lowered vitality, lack of appetite, a feeling of tiredness, etc., are all symptoms. Treatment over a short period of time usually eradicates the trouble. Have your doctor advise you.

* * *

BILLIE. Q.—How can I increase the growth of the eyelashes?

2.—What can be done for an oily skin?

3.—What will take a film off the teeth?

A.—Apply 1 per cent. yellow oxide of mercury ointment to the eyelids at night before retiring.

2.—Hot and cold compresses applied alternately for ten or fifteen minutes daily should help to correct this condition. The condition of the general health has a great bearing on the condition of the skin.

3.—Using a good tooth powder and brushing the teeth regularly after meals should bring about results.

* * *

MISS T. I. Q.—Is there any remedy for bow legs when the patient is eighteen years of age?

A.—An operation will correct this condition. Have your doctor advise you after examination.

* * *

Dr. Copeland will answer for readers of this paper questions on medicinal, hygiene and sanitation subjects that are of general interest. Where the subject of a letter is such that it cannot be published in this column, Dr. Copeland will, when the question is a proper one, write you personally if a self-addressed, stamped envelope is enclosed. Address ALL INQUIRIES to Dr. Royal S. Copeland, in care of this office.

Copyright, 1926.)

Grandmother Knew
There Was Nothing So Good for Congestion and Colds as Mustard
But the old-fashioned mustard plaster burnt and blistered. Get the relief and help that mustard plasters gave, without the plaster and without the blister.
Musterole does it. It is a clean, white ointment, made with oil of mustard. Gently rub it in. See how quickly the pain disappears.
Try Musterole for sore throat, bronchitis, tonsilitis, croup, stiff neck, asthma, neuralgia, headache, congestion, pleurisy, rheumatism, lumbago pains and aches of the back or joints, sprains, sore muscles, bruises, chilblains, frosted feet, colds of the chest (it may prevent pneumonia.)
The Musterole Co. of Canada, Ltd. Montreal
MUSTEROLE WILL NOT BLISTER
Better than a mustard plaster

BRINTONS TIE UP FINALS WITH DE LAVAL AND FORCE THIRD GAME FOR CITY LEAGUE CHAMPIONSHIP

Best Game of Season Last Night Resulted in 3-2 Score.

BAILEY REFEREE.

McMartin and Williams Scored All Five Goals.

A third game will be necessary before the possession of the Brown Cup and the championship of the senior series of the City Hockey League is decided. Last night, after the best game of the season, the score was 3 to 2 for the Brintons, which erased the lead of one goal obtained by the De Laval in the first game of the playoff. The date for the third game has not yet been set.

When Eddie Williams notched a counter just after the start of the third period, putting the De Laval one up on the game and two on the round, it looked as if it was all over but the shouting. The period was about half over when McMartin slammed home a rebound and three minutes later Cripps shoved in another for the tying goal of the round. From then on it was a real battle between two teams somewhat tired by the heavy ice, but neither was able to score.

There were no stars. The superior experience of the Brintons was matched by the speed and checking of the De Lavals. All five regulars, Marchen, Evans, Williams, Dundas and McDougall, played wonderful hockey and the subs had little chance to show their worth. McMartin, White, and Rose led the Brintons, but every man on the team had a share in the victory.

Both goal keepers are deserving of much at the hands of their team mates as their work stood out. Bullet-like drives from McMartin and Dougall or slower but equally tricky shots from other players, were turned aside with equal ease, and all that went in were hard ones.

Irvin Bailey handled the bell and gave the boys a fairly free hand in the matter of checking, so that the game became somewhat strenuous, to the delight of the fans. The teams:

De Laval.—Goal, Ward; defence, Marchen and Evans; centre, Williams; wings, Dundas and McDougall; subs., Kingdon and Smith.

Brintons.—Goal, LeBarr; defence, Lackey and McMartin; centre, Rose; wings King and Cripps; subs, White and Wood.

Referee—Bailey.

First Period.

Eighteen minutes had gone before the Brintons tied up the round on a goal which aroused roars of disapproval. It was scored on a King to McMartin pass, which was claimed to be away offside.

The period was fast, with first one goal and the other threatened and both goal keepers making many fine stops. Three trips in a row by Marchen, Evans and McDougall left the De Laval three short, but Dundas and Williams held off the invasion, and came near scoring. McDougall was the marksman for the De Laval, but LeBarr was right on and robber him. Toward the end of the period, McDougall was again chased, and while he was off, the only goal of the period was scored. Marchen netted the puck a moment later, but the play was called back.

Second Period.

A little over half the period was gone before the only goal of the period was scored by Eddie Williams on a pass out from Dundas. Rose was serving a penalty for loafing at the time. Play all through the period was strenuous but even, each team having a fair share of the play, and both goals being often threatened. Combination play was more in evidence than in the previous period.

Third Period.

The period had hardly opened when Eddie Williams shoved a hard one past LeBarr to put the De Lavals two up on the round. They then dropped one man back to hold the lead for the remaining 19 minutes. For eight minutes they succeeded and then McMartin rushed, shot from between the defence men and came in on Ward to left in the rebound. Three minutes later Rose shot from the side. Ward fell in making the stop and Cripps picked up the loose puck just as Smith was about to clear it, and scored. From that moment both teams made every effort but the goal keepers were invincible.

Summary

First Period:—
1—Brintons, McMartin.....13.00

Second Period:—
2—De Laval, Williams (Dundas) 12.00

Third Period:—
3—De Laval, Williams 1.00
4—Brintons, McMartin 8.00
5—Brintons, McMartin 3.00

Penalties—McDougall 4, Marchen and Evans; Rose 2, McMartin, Cripps, and King.

WON TORONTO BOUT.

GEORGE FIFIELD,
Toronto welterweight, who walloped Mike Dempsey of Rochester in Toronto Tuesday night.

ST. PETER'S WIN HOBBERLIN CUP

Shut Out St. Andrew's 2-0 in Junior City League Final.

WON ROUND 5-0.

St. Peter's Junior City League team will hold the Hobberlin Cup next winter, shutting out St. Andrew's 2 to 0 in the second game of the playoffs and winning the round 5 to 0.

The wingers were by far the better team. Every man tried hard and they showed good combination. Mein put up a wonderful game in the nets and was given good protection.

Disheartened by the loss of Marshall, who broke his collar bone on Saturday, the losers were still further disorganized when Gillespie let a soft one ooze through his skates. Hall and Sowden in particular lacked pep and Allen and Robertson bore the brunt of the attack. Jennings played well in Marshall's place.

First Period.

St. Peter's quickly added two goals to their lead of three, playing a heady and alert game against the dilatory tactics of their opponents. Archambault scored the first goal and Le Barr scored the second on a rebound. Towards the end of the period Allen and Robertson led a determined attack on Mein, but he turned them aside. A number of rebounds were missed by the losers, whose play through most of the period was badly disorganized.

Second Period

The losers played a little more hockey in the second period, but they still lacked much of the form that won them a place in the playoffs. The period was about even between the two teams with both goalers starring. Mein made some especially fine stops, and was also helped by Lady Luck. Gillespie recovered his form afetr some rather sloppy play in the first period, and also turned aside some hard shots.

St. Peter's—Goal Mein; defence, LeBarr and Richea; centre, Archambault; wings, Jones and Kinnealey; subs, Carroll and Wolfe.

St. Andrew's.—Goal, Gillespie; defence, Jennings and Sowden; centre, Hall; wings, Nivon and Allen; subs, Mowry and Robertson.

Referee—Bruce Cox.

Penalties—Carroll, Sowden, Archambault and Hall.

PETER MANNING SOLD.

$50,000 Reported Price of Great Pacer.

CLEVELAND, Ohio, March 3.—(Canadian Press). — Sale of Peter Manning, 1.56 3-4, world's champion trotter, and Sanardo, 1.59¾, champion pacing gelding on half-mile tracks, for a reported price of $50,000 was learned here yesterday.

Announcement of the sale to the Hanover Stables, Hanover, Pa., came from W. R. Neil, Memphis, Tenn., who owned the two stars.

PAIN from Bladder Irritation
Soon eased by Santal Midy
Beware of Imitations
Look for the word "MIDY"
Sold by all druggists

COMING!
ALBERTA COAL
We have a quantity on the way and will book orders now for delivery as soon as it arrives.
COKE SOLVAY AND OTO-Nut, stove, range, per ton $16
WOOD Best hard and mixed, cut and split to order at lowest current prices.
Peterboro Fuel and Transfer Co.
KELLY BROS.
Phone 270 & 362 - 134 Aylmer St.

GREB AND FLOWERS SIGN RETURN BOUT

Championship Battle in New York May 21.

NEW YORK, March 3 (Canadian Press).—Harry Greb, who lost his middleweight title to Tiger Flowers, Georgia negro, last Friday night, yesterday signed articles to meet Flowers is a return battle for the championship at Madison Square Garden on May 21.

Signing of the articles by Greb came within two hours after the Pittsburgh fighter's formal challenge to his conqueror had been rejected by the State Athletic Commission, which requires champions to defend their titles only once every six months. The customary bond of $2,500 to guarantee good faith, which accompanied Greb's challenge, was returned to him by the commission.

The Flowers-Greb return match will be over the usual championship distance of 15 rounds to a judges' decision.

GERMAN GIRL WILL MEET MISS WILLS

"My Finish," Says Frau Neppach of Game To-day.

MENTONE, France, March 3. — Canadian Press. — Miss Helen Wills, Senorita De Alvarez, Frau Neppach and Didi Vlasto all weathered Tuesday's round of the women's singles in the Mentone tennis tournament.

Miss Wills played against Miss Daisy Hamerton of England whom she defeated 6-0, 6-0.

So far as the scores were concerned there was little to choose between the four winners. Senorita De Alvarez won 6-1, 6-0; Mlle. Viaston, 6-1, 6-0; Frau Neppach, 6-1, 6-1.

The German player was elated over her victory but showed worriment about meeting Miss Wills to-day, saying "This will be my finish."

"I am so sorry Mlle. Lenglen has gone to Italy," said Miss Wills after she had won from Miss Hamerton, But still she knows her own business best. I feel disappointed that I cannot meet her again until Wimbledon but don't you think she should have given me a return match here?"

SCHOLARS RACE AT KING EDWARD RINK

Girls and Boys Showed Speed on Skates.

An enjoyable time was had yesterday afternoon by the youngsters of King Edward School, when a racing meet was held in King Edward Park Rink, under the management of Mr. R. J. Bolton and Mr. H. H. Langford, headmasters of the school, ably assisted by Mr. J. Miller, caretaker of the rink. The youngsters showed a fine class of skating, especially the boys in the last race, who made the rounds of the rink in record time, particularly Gordon Seabrooke, who maintained a strong lead all through the last race. The girls also deserved credit, especially Miss Florence Cribbs, who showed wonderful speed in the last two races.

The winners of the contest are as follows:

Boys.

First — Free-for-all: (1) Gordon Seabrooke; (2) George Robinson; (3) Ray McFadden.

Second—13 Years and under: (1) Gordon Seabrooke; (2) George Robinson; (3) Stanley Young.

Third—11 Years and under: (1) Garnet Jamieson; (2) John Dewart; (3) Cedric Robinson.

Fourth—9 Years and under: (1) Carlos Palmer; (2) Fred Darwin; (3) Gerald Rose.

Girls.

First—Free-for-all: (1) Florence Young; (2) Ella Heal; (3) Florence Cribbs.

Second—13 Years and under: (1) Florence Cribbs; (2) Isabel Melrose; (3) Margaret Edwards.

Third—10 Years and under: (1) Isabel Melrose; (2) Cora Jamieson; (3) Elsie James.

Second—8 Years: (1) Gladys Gerard; (2) Frieda Field; (3) Doris Ferguson.

First—Under 8: (1) Jean Matchett; (2) Betty Ferguson.

Tandem race for girls: (1) Ella Heal and Florence Young; (2) May Mackness and Florence Cripps; (3) Nelly Payne and Dorothy Seabrooke.

WALKER MUST FIGHT.

NEW YORK, March 3. — Canadian Press. — The state athletic commission have paved the way for Tommy Milligan of Scotland to get his long deferred match with Mickey Walker for the worlds welterweight championship. Although no formal action was taken Chairman Farley anounced that Walker would be requested to make arrangements by March 21st to defend his title, and that Milligan, as the officially recognized challenger, would be given preference as an opponent.

HUDDERSFIELD SIGN DEVLIN.

LONDON, March 3. - Huddersfield town club in the First Division of the English Football Association have signed on Devlin, the cent e forward for Cowdenbeath, in the Scottish Football Association. Devlin heads the list of goal scorers in Scotland.

TORONTO PRESS COMMENT ON PETES' WIN

Norman Albert in The Toronto Star:

Peterboro never looked so good before in their two years' Senior campaign. That they overpowered, out-skated and out-scored Parkdale was principally due to an outstanding piece of stamina and determination. The "Petes" have suddenly imbedded themselves solidly with Toronto and all other amateur fans.

The brightest hockey was produced by boys who have hitherto been seldom mentioned in starry roles. Rose, the Peterboro sub., showed his class when Parker was injured. Sent to the defence, Rose and McLeod held out the Toronto snipers. Rose's rushing was beautiful, and his goal, after faking a shot, was deserved.

Parkdale bodied themselves out of the contest. They started out to splatter themselves all over the Petes, but the old adage about he who laughs last laughs best, came true. Bailey, Ranger, McLeod, Bogardis and Collins were tossed up on their thinking boxes in the first couple periods—they were there in the third, however, better than ever.

Joe Dwyer, in the Petes' goal, undoubtedly stood out in the 7 to 0 victory of the easterners. He started in early to gobble up the Paddlers' shots, and never reliquished his brilliancy. He avoided almost certain goals hy miraculous consistency and he killed ordinary pin-shooting rallies. Dwyer dove out near the blue line twice to roll on the rubber bun.

No doubt about how the game was won and lost. Peterboro could all skate and shoot like fiends. Their bullet-tossing was always timely. Their combination kept improving as the Parkdales kept tiring. Bert McLeod held the fort in keeping out the white-jerseyed attacks. Ranger, Bailey, Bogardis and Collins checked their rivals silly. Harry Watson only had a chance a few times when he picked up loose pucks and wiggled around for a blazer at the Dwyer protected cage.

Says Lou Marsh in The Star:

In the second period the Petes turned on all the speed they had, and led by the spectacular Ranger and the brilliant Bailey, steamed out to a distinct margin in the play, though they could not get any goals. When the end of the period came the West End watermen were a weary outfit, and their hearts were broken by the marvellous play of Joe Dwyer in goal and the cyclonic back-checking of those simoons from the northeast—Bailey, Ranger, Collins, Bogardis and Rose.

The only ray of sunshine they could find was the fact that the accident to Parker had removed from their path half of the Petes' superb defence. Parker's injury was unfortunate, but it looked like a good break for the Paddle Punchers. I wonder if any of them know a paddle from a sweep oar—but even with Parker out of there, they could do nothing.

Abbie Rose went back to the defence, and while he was a bit shy about using the body to stop Parkdale rushes he did some remarkable poke checking, and when he did get the puck away he headed some of the best rushes of the evening. With a fourth forward on the ice there was plenty of zip and punch to the Peterboro attack in the 30 minutes of the game.

Will Worry London

The Petes played a sweet game from the goal out—a game which if it is repeated will do more than worry. London Ravens, the champions of the Big Six. In fact the Petes are dead liable to change the spelling of the monicker adopted by the champions of the western loop and make it descriptive of a state of mind around London after the final tilt is over.

London has a smart team from the goal out, but when they face the champions of the somewhat despised eastern group they are, despite the loss of Parker, facing the best team they have stacked into this season. Moore will have to turn in a better game than he has turned in all season—and he has been a sweet goal janitor—to hold his own with the Hon. Josephus Dwyerinski, while Starkings and Graham will have their hands full trying to keep track of the lightning-like attacks of the Aanger-Bailey-led flock of goal getters.

London has the edge up in the "Big Six" simply because they were better fortified with subs than any others team in the league.

Now it will be different. Peterboro has subs which rate up with the regulars, and every one of them is not only a speed merchant, but a goal getter.

What a fine pair of evenings, those rival forwards are going to have. The Pete stars will find that Lowry and Keeling have lashings of speed and pep and that "Sandy" Somerville is a hard boy to keep track of around the goal mouth—and the Cockney forwards will have just as much trouble trying to keep tabs on the fast-breaking, quick-shooting Petes.

It is going to be a great battle, but on last night's game the eastern champions have a wonderful chance to come through.

And this from The Telegram:

Peterboro at Best.

Last night's Peterboro team was the Peterboro team at its best. That effort was their real one and if they can repeat it in the play-offs with London then the Ravens will find the going mighty hard. There wasn't a weakness on that Peterboro team. Dwyer in goal wasn't just good. He was marvellous. Some of it may have been luck but most of it was keen eyesight. His work alone was enough to break the hearts of the Parkdale attackers. The defence was sound and while they did not resort to heavy checking much they covered nicely. And at that Parker was forced out of the contest with a dislocated shoulder when Morris bumped him. And Parker will likely be out for the balance of the season. Rose who took up the defence burden, did not weaken the position, and in fact supplied more scoring punch than Parker.

McLeod a Star.

Big Bert McLeod, on the Peterboro defence, turned in one of his best efforts. On breaking up attacks he was real good and invariably made the stop himself on the shots. But it was on the attack that he stood out. His rushes were not of the weaving kind. He broke fast went down the centre, and how he did shoot. His first goal was a smart play. He let the puck drive just as he swung by the defence, and Collett was completely fooled by the move. McLead, however, hasn't the same good condition as the rest of his team and those sallies up the ice took a lot out of him.

Forwards Did Check.

Until the break-up came in the final period and goals were numerous because of the weakening of the checking, the Peterboro attack did not carry the scoring force of the defence. But how they did check. They were back on top of those Parkdale puck-carriers like bees. Peterboro had the edge because they had more speed than Parkdale, they had more real scoring punch and they broke fast. And the forwards supplied great aid to the defence with checking. There wasn't a weak man on the entire attack.

HOCKEY SCORES.

Hockey games played last night resulted as follows:

National League.
Pittsburgh 4, Montreal 0.
Boston 4, Canadiens 1.
New York 3, Ottawa 1.

Intermediate O.H.A.
Grimsby 3, North Toronto 2. (Grimsby wins round 11-2).

Junior O.H.A.
Kingston 4, Owen Sound 0.

U.S. Central League.
St. Paul 4, Eveleth 0.

CURLING

Played on March 2 at Campbellford:

Dr Scott	T Hall
C Duncalf	E Thomas
M West	Jas Gay
G Haig	H Denike
Skip..... 6	Skip..... 8
M Cook	R Bell
C S Gillespie	Dr O'Hara
J Gay	J P Archer
P J Kelly	F J Smith
Skip..... 9	Skip..... 9
E Stewart	J Hagerman
G Hawthorn	C Wilson
G Stephens	M Mulhearn
A L Reindeau	D W Douglas
Skip..... 9	Skip..... 12
J Thomas	P Bland
S Clark	J McNamara
H Davidson	C McGuire
E Sanders	G Baily
Skip..... 7	Skip..... 5

Friendly Games

Millbrooke:	Peterboro:
P Stinson	W E Metcalfe
H Grassett	G L Kirkwood
W Sayles	J Sedgwick
R Edmonds	C Seymour
Skip..... 9	Skip..... 11
R H Edmunds	H Clegg
W E Ball	A Kay
I A Vance	J Bacon
B Richard	R Hicks
Skip..... 13	Skip..... 9
W Thorne	C Jordon
T Bradley	J J Howden
W Hetherington	H Foote
J Steel	G Hill
Skip..... 4	Skip..... 10

PIRATES DEFEAT WEAK MAROONS

Keep Pace With Boston By Shutout Win—New York Beats Ottawa.

FIRST OF SEASON.

MONTREAL, March 3 (Canadian Press).—Pittsburgh kept pace with Boston in the fight the two teams are waging for the play-off berth in the National Hockey League when they blanked the weakened Montreal Maroons here last night 4 to 0. Without Reg. Noble and Babe Seibert, the Maroons had little or no team combination to get them to close quarters with the Pirate goal.

New York 3, Ottawa 1.

OTTAWA, March 3 (Canadian Press).—Tommy Gorman and his New York Americans invaded the capital last night in a National Hockey League fixture and defeated the League leading Senators for the first time this season, the score being 3 to 1. The result came as a big surprise to the crowd, but for two periods the Americans played like a high-class team, although all of their three goals were of the soft variety.

Boston 4, Canadiens 1.

BOSTON, March 3 (Canadian Press).—Boston Bruins and Pittsburgh Pirates remained in the same relative position in the National League standing last night when both aspirants to the play-off honors won their games.

The Bruins defeated the Canadiens 4 to 1 and retained their one point lead over their Pittsburgh rivals. Canadiens, handicapped by the absence of Morenz, their star centre, battled valiantly against heavy odds.

Don't let indigestion after meals, biliousness, heartburn, or dyspepsia take the pep out of you. Take Seigel's Syrup. Any drug store.

DELORO CARNIVAL

Cold Night Interfered With Attendance—Burlesque Hockey Match.

MARMORA, March 3.—In choosing Saturday night, the promoters of the Deloro skating carnival were somewhat unfortunate, as the bitterly cold night interfered with the attendance. At 7.30 p.m. a short series of juvenile races were held, resulting as follows:

Girls under 14—Dorothy Haacke.
Boys under 14—Eugene Phillips.
Girls under 12—No entries.
Boys under 12—Fred. Callery.

A hockey match was then commenced between the Maroons and the Whites. The latter scored twice in the first period, through C. Brady and J. Quinn. In the second period A. C. Berry netted and M. Auger put the puck through his own goal. The Maroons retaliated through Jack and Yates. In this period burlesque was introduced, the referee suddenly appearing in feminine attire to the evident glee of the juvenile spectators. There being no score in the final period, victory went to the Whites by the margin of 4 to 2. The ice was in ideal condition. The line-up:

Maroons—H. Auger, goal; A. V. Yates, right defence; R. C. V. Jack, left defence; J. A. Bond, centre; J. McCroden, right wing; W. Ralph, left wing; F. Craig and A. S. Brown, subs.

Whites—R. Reynolds, goal; J. Quinn, right defence; H. F. Berry, left defence; C. Brady, centre; A. G. Berry, right wing; J. Brady, left wing; E. Mantle and F. Robertson, subs.

Good umpires—W. Kerr and F. Gray.

Referee—Earl Bennett of Cobalt.

Between first and second periods, judging of the custumes took place. There was a good number of entries, and judging of the excellent impersonations was by no means easy.

Messrs. R. A. Elliott, J. Hemphill and R. Hunter undertook the task. Mrs. W. Williams secured the prize for best lady's costume in her representation of a magician. Master Alfred Barton won the prize for best gent's costume for his original make-up as "The Bat." Fay Buskard, attired as a gypsy girl, was voted the best of the girl entrants, whilst Jack Shannon as "Santa Claus" was considered the best among the boys.

SPECIAL MEETING LAKEFIELD COUNCIL

Board of Health Unites in Effort to Obtain Certified Milk Supply.

LAKEFIELD, March 3.—A special meeting of the Municipal Council was held on Monday evening last in the Council Chamber.

Present—Reeve Strickland, in the chair, and Councillors Clarke, Kennedy, Robinson and Tedford.

This was to be a joint meeting of the Council and the Board of Health to discuss possible means of better supervision of the milk supply. Dr. Fraser and the Reeve were members of the Board of Health present and the following milk producers and vendors: F. Erskine, H. Kemp, J. Darling and B. Dench.

Moved by Councillors Robinson and Tedford, that Drs. Fraser and Kennedy be a committee to consult with the milk producers and vendors and report regarding proposed licensing scheme so a bylaw may be prepared for the Council meeting on March 8th. Carried.

Moved by Councillors Kennedy and Clark, that the Reeve and Clerk be authorized to sign and seal the minutes of settlement in the corporation of the village of Lakefield, plaintiff, and Richard Sheehy and the National Trust Company, Limited, et al, defendent, a suit in Supreme Court of Ontario, on behalf of the corporation. Carried.

A bylaw authorizing the execution of a certain agreement dated this day of February, 1926, between the Municipal Council of the village of Lakefield and Canada Cement Co., Ltd., authorizing the Canada Cement Co. to construct, maintain and operate transmission lines with the necessary appliances and structures in, over, under, along and across the public highways within the boundaries of the municipal corporation of the village of Lakefield, received its first and second readings.

Moved by Councillors Kennedy and Clark, that proposed bylaw and agreement with the Canada Cement Co. be submitted to the corporation solicitors for opinion thereon. Carried.

Moved by Councillors Clark and Kennedy, that a proposed bylaw providing for the execution of an agreement with the Canada Cement Co. be published in the Lakefield News on Friday, Feb. 26, and two successive Fridays, and that bylaw 646 to provide for taking the vote of the electors on said bylaw be signed and sealed by the Reeve and Clerk on receipt of approval by the corporation Solicitor. Carried.

The Council then adjourned.

OMEMEE BEATEN.

Dunsford Won Game in Tournament—Score Was 2-1.

OMEMEE, March 3.—The Omemee hockey team journeyed to Dunsford on Thursday evening to enter into the hockey tournament put on by the Dunsford club. Omemee was met by Dunsford and were defeated by one goal, the score being 2 to 1.

A return game is expected on Wednesday evening, if the weather is favorable.

MINISTER OF CUSTOMS ASSURED OFFICER WOULD NOT DO HIS DUTY

Has Begun Prosecution of Makers of Native Wine in Quebec—Was Told To "Use More Discretion."

LIST OF STILLS TO HON. MR. BUREAU.

OTTAWA, March 3. Canadian Press. — A list of still alleged to be operating in the jurisdiction of J. E. A. Bisaillon, former chief preventive officer in the district of Montreal, was produced before the customs committee Tuesday afternoon by Hon H. H. Stevens. This list had been sent by Mr. Bisaillon to Mr. Bureau, then Minister of Customs, asking instructions. Mr. Bureau returned the list with a letter explaining that "yes" and "no" would be noted by each name and that Bisaillon was to act accordingly. Mr. Stevens pointed out that on the list they were all "No's."

The production of the list was the occasion of a small difference among the committee members. Paul Mercier, the chairman, insisted that from the files it was shown that the informer who gave the names of the operators of stills had since been sent to the penitentiary and therefore the information given was to be discredited.

Use More Discretion.

Mr. Stevens continued to read letters showing that an officer under Bisaillon in the St. Hyacinthe district had commenced the prosecution of certain makers of native wines for their own use. In this case Mr. Bureau had had the officer informed that he should use more discretion.

"The minister instructed you to pull officer Cadotte out of St. Hyacinthe, and in reply you assured the Minister that this officer would not do his duty?" asked Mr. Stevens.

"Yes," replied Mr. Bisaillon.

"The Minister," said Mr. Stevens, "rebuked the preventive officer in this case and ordered him to keep his men out."

Mr. Stevens charged the witness with making a practice of communicating confidentially with officials of the department, other than his chief, regarding the sale of seizures.

"That is the sense of my letters," replied Mr. Bisaillon, referring to letters which had been read by Mr. Stevens.

Report Destroyed.

A former preventive officer. Duval, who had seized a car for the customs department, gave evidence. He had made a report to Bisaillon of the seizure and later heard that the report had been destroyed. In the investigation made later by Mr. Wilson after Bisaillon's dismissal, Duval had given him a copy of the report on the seizure.

Examined by Mr. Calder, Duval testified that he had reported to Mr. Wilson over Bisaillon's head. Meanwhile Bisaillon had told him to have the car released though Bisaillon would not give the order himself. Subsequently Duval wrote the order releasing the car on Bisaillon's order. Duval declared that his action was not taken because of a threatened loss of position.

Profit on Sedan Sale.

The sale of a sedan which had been seized by the Customs Department to a certain Quellette, a messenger in the department at Ottawa, and the resale of this car at a profit of $200 a few days later, was the subject of examination by Hon. Mr. Stevens.

Bisaillon wrote Mr. Bureau, former Minister of Customs, that he could resell this car at a good profit and "remit a difference that will be worth while."

Mr. Bisaillon admitted under examination that this car was sold without any reference to his immediate chief, Mr. Wilson, but with the direct instructions of Mr. Bureau.

Mr. Bisaillon said he knew of a Dr. Sproule as an alleged dealer in "stolen cars, narcotics and liquor." There were others working with Sproule. The witness admitted cases in which he made settlements regarding the disposal of cars at the dictation of the Minister and apart from the jurisdiction of Mr. Wilson, Chief of the Preventive Service at Ottawa.

Mr. Stevens pressed for the name of a certain informer in a seizure case.

"Was it not K. Juno of the Ritz garage and did he not receive $157?"

"I decline to give the name of an informer," declared the witness and the matter was dropped.

PITCHING FIND.

Manager John McGraw of the Giants regards Kent Greenfield of his club as the pitching find of the year. Strangely enough, Greenfield made his first start against the world champion Pirates and beat 'em, 10-1.

There is only one ~ Nujol
THE INTERNAL LUBRICANT
For Constipation
ASK FOR IT BY NAME
Sold only in bottles packed in sealed Cartons
NEVER IN BULK
Nujol is manufactured only by Nujol Laboratories
STANDARD OIL CO. (N.J.)
Bayonne N.J.

Ask for The New Electrical
LIGHT RAY PROCESS
Brunswick
RECORDS
Perfect Reproduction - Greater Volume - Finer, Truer Tone - No Surface Noise

2999 "Five Foot Two, Eyes of Blue"
"Just Around the Corner"
—Fox Trots by The Hotel McAlpin Orchestra.

3000 "Kentucky's Way of Sayin' Good Mornin'"
"Dinah"
—Fox Trots by Waldorf Astoria Orchestra.

3004 "I Never Knew"
"Keep on Croonin' a Tune"
—Male Voices with Piano—The Merrymakers.

3030 "Sweet Child"
"I Wish't I Was in Peoria"
—Fox Trots by Orchestre Chez. Fysher.

3042 "Pretty Little Baby"
"Fallen Arches"
—Fox Trots by Ben Bernie and His Hotel Roosevelt Orchestra.

3061 "Moon Deer"
"Just a Cottage Small"
—Two Popular Selections by The Blackstone Trio.

Ask for These at
J. M. GREENE MUSIC CO. LTD.
GREENE MUSIC BLDG. CHARLOTTE STREET

CAPITOL THEATRE

Last Time Tonight
Elinor Glyn's
"THE ONLY THING"
with
Eleanor Boardman
and Conrad Nagle

THURS. - FRI. - SAT.

UNDER WESTERN SKIES

GOLFERS SHOWN IN CHURCH WINDOWS

Stained Glass Windows Presented By Club Men.

LIVERPOOL, March 3 (Canadian Press Cable).—Golfers who regularly attend the Sunday morning services in St. Nicholas' Church at Wallasey, opposite Liverpool, on the other side of the Mersey River, and after the services proceed to the golf links, have donated two handsome stained glass windows for St. Nicholas', and these will be dedicated next Sunday.

The windows depict three acts performed by the Saviour on the Sabbath: healing the sick, attending the synagogue, and walking in the corn fields. Interwoven with these are pictures of golf players on their way to the links, and a picture of the hospital at Wallasey, towards which the golfers subscribe largely at the Sunday morning services.

WOMEN INVADE WOODS.

Old Trapper Speaks With Bitterness of Their Arrival.

EDMONTON, Alta., March 3.—(Canadian Press).—The Journal says: The world may have been made safe for democracy, but the woods are no longer safe for men, if one is to believe the story of a trapper who has just returned from the north. Greenhorns are regarded as a natural visitation of providence, he said with a resigned air; but there was bitterness in his voice when he spoke of women invading the last stronghold of man—the outdoors.

On his rare visits to the city he had observed them in business and various other activites, but when he met a bobbed-haired lassie in riding breeches mushing a team of dogs along the trail, with a bunch of pelts in her toboggan in proof of her ability, he thought it was too much. "Me for Unava," he finished.

SPECIAL TRAIN FOR FINAL GAME AGAINST RAVENS

At Least 500 Peterborough Fans Are Going To Toronto.

PARKER IS OUT.

Petes' Defence Man Will Hang Up His Stick For the Season.

Both London and Peterboro are running special trains to Toronto on Friday evening for the first game of the Senior O.H.A. play-offs and a crowd that will fill the Toronto Arena to capacity is assured. The Queen City fans are grabbing up all the pasteboards not reserved for the London and Peterboro fans and the clash is looked upon in Toronto as the feature event of the hockey season.

Louis Yeotes, who sponsored Monday night's excursion guaranteed the special train for Friday's game. The excursion train will leave the C.P.R. Station at 5.45 p.m. and, returning, leave Toronto at 12 o'clock. It is estimated that at least 500 Peterboro fans will be in Toronto for the big battle. Railway tickets and tickets for the Arena can be obtained at Yeote's Store while Arena tickets will also be on sale at Bert McLeod's Drug Store. Fans are advised to make their applications early.

Parker Out.

Harold Parker is out for the season. A further examination by Dr. Gallie in Toronto, yesterday revealed that in addition to the dislocation, several ligaments have been torn, and the popular defence man will have to hang up his stick for the year. The accident to Parker will be regretted by players and fans alike. The big rearguard player has always given his best, and he has been a source of great strength for many seasons.

His place will be taken by Ray Rose, who turned in a great game Monday and can be depended upon to repeat against London. Fortunately Rose was used frequently on the defence in the Petes' exhibition games, so that the position is not new to him and with Bert McLeod alongside him, he should fill the bill nicely. Cox will share the subbing duties with Bogardis.

The London team is moving to Toronto today and will work out at the Arena tomorrow. The Petes will complete their training for the final clash with a practice here tonight and will go to Toronto as usual on the afternoon train Friday, a system that has given the best results in the past.

As an illustration of the interest being shown in the final series, it may be mentioned that Charlie Cummer of the Peterboro executive received a wire yesterday from a London man asking him if there was a chance of securing four tickets for the game in London next Tuesday night, out of those reserved for the Peterboro contingent. There were none to be had in London, the plan being sold out early yesterday morning.

BASKETBALL NEWS

The "Y" seniors won the second half of the Senior Ladies' Basketball League by defeating the Normal School 22-16 last night at the Y.W.C.A. Gym. before a large crowd. The teams:

"Y" Seniors 22: Forwards, D. Graham and G. Gimblett; centre, J. Chambers; s. centre, N. Francis; defence, H. Jackson and V. Graham; sub., E. Outram.

Normal, 16: Forwards, M. Hopkins and E. Jones; centre, M. Breeze. s. centre, R. Arksey; defence, G. Robin and M. Baker. sub. L. Cook.

As the Normal girls won the first half of the schedule there will be a play off for the championship.

Some of the most precious plumes and feathers, which it is illegal to import, are so fine that specimens up to $1,000 in total value can be carried in the breast-pocket.

"This," Mr. Pickwick would have exclaimed to the faithful Sam Weller, "this is comfort!"

In this feverish age, a modern, fireproof, perfectly equipped hotel that still retains something of the pleasant, cosy atmosphere of the old coaching inns is a "find" for the travel-weary visitor in a big city.

The Westminster has achieved this miracle! Large enough to be convenient, small enough to be snug—perfect appointments, unobtrusive service, tempting cuisine—it soothes, rests and satisfies.

On a beautiful tree-shaded street, yet close to downtown attractions. Single room with bath $2.50.

When you arrive in Toronto ask for a De Luxe Cab and say "Westminster"

Westminster
The Only Hotel of its kind in Canada
240-242 Jarvis Str. Toronto

BOWLING

Skeeters took two games from C.N.R. last night at the Water St. Alleys. Williams 211, Gimblett Jr. 211-219:196 for high three, 616; J. Hall 205, 193, 227, for high three 625; Harold and A. Delahay had a hard night of it.

Jobe	153	196	188	537
Williams	158	211	118	487
Curtiss	165	176	183	524
Cunningham	134	116	127	377
Martyn	197	196	139	532
	807	895	755	2457
H. Delahey	151	107	134	412
G. Gimblett, Jr.	211	209	196	516
J. Hall	205	193	227	625
R. Lewis	125	125	139	389
A. Delahey	108	164	159	431
	800	798	875	2473

At the Water St. Alleys last night Lawn Bowlers took three games from Sparks. H. Freeman high single 194, and high three 536; Pidgeon 182.

Lawn Bowlers—				
Fox	155	161	126	442
Pidgeon	182	140	126	448
Freeman	182	160	144	536
Gimblett, Sr.	164	135	158	457
Dummy	125	125	125	375
	808	721	729	2258
Sparks—				
Bristow	109	143	128	380
Ash	144	145	145	434
Pratt	176	134	150	460
Lewis	157	....		157
Gimblett, Jr.	128	128	148	404
Delahey	....	....	156	156
	682	702	727	2101

BANKERS' LEAGUE.

Bankers' League at Water St. Alley,s Montreal took three games from Commerce, spoiling their chances for a play off with Nova Scotia. Boucher high single and high three 525, Mulholland 197, 498 for three games.

Commerce—				
Pearson	127	102	126	355
Robertson	134	152	131	417
Lansing	128	78	152	358
Baird	159	110	164	433
	548	442	573	1563
Montreal—				
Robertson	141	124	148	413
Dixon	132	139	165	436
Boucher	149	240	136	525
Mulholland	128	197	173	498
	550	700	622	1872

CITY LEAGUE.

On Monday, Freeman took three games from Lon. Life by default. Freeman rolled their games and Oke had high three with 576. High singles: Routley 232, Fox 227 and Oke 243.

City League— Freeman—				
Freeman	176	163	165	504
Routley	232	123	184	539
Fox	155	227	192	574
Oke	154	179	243	576
Gimblett	171	185	150	506
	888	877	934	2699

London Life—DEFAULT.

LADIES' MERCANTILE LEAGUE

At the Water St. Alleys last night Insurance took three games from the Others. Miss Deyell had high three with 507. High singles, Miss Deyell 198, Miss Johnston 172, Miss Ackison 179.

Insurance—				
E. Taylor	145	171	147	463
H. Ackison	128	179	132	439
I. Deyell	138	171	198	507
J. Taylor	91	130	131	352
M. Cornell	117	147	135	399
	619	798	743	2160
Others—				
A. Johnston	162	172	125	459
T. Pearson	139	140	122	401
Mrs. Yelland	121	133	104	358
Mrs. Frise	119	64	69	252
Dummy	75	75	75	225
	616	584	495	1695

C.G.E. DRAFTING ROOM LEAGUE

On Monday at the Water St. Alleys, C.G.E. Boys rolled their weekly league games. Switchboards took two from D.C., A.C. No. 2 took three from Miscellaneous and A. C. No. 1 took three from Independent Motors. Fosert had high three with 646 and high singles were turned in by McCarney 222, Morton 212, Taylor 229, Chambers 205, Foster 240 and 257; Prest 232, Jackson 229 and Grant 244.

A.C. No. 1—				
Allen	140	146	199	485
McCarney	151	152	222	525
Morton	212	197	165	574
Metherel	139	164	148	451
	642	659	734	2035
Ind. Motors—				
Hutchison	149	166	152	467
Condon	199	148	167	514
Thornton	110	192	178	480
McCabe	117	135	169	421
	575	641	666	1882
Miscellaneous—				
Taylor	131	229	123	483
Maybee	126	172	151	449
Powell	97	113	133	343
McLeish	147	175	135	457
	501	689	542	1732
A.C. No. 2—				
Evans	115	142	152	409
Chambers	189	153	205	547
MacMorran	151	187	152	490
Foster	149	240	257	646
	604	722	766	2092
D. C.—				
Waterman	159	174	152	485
Prest	232	170	144	546
LeSurf	162	188	176	526
Stanton	116	168	182	466
	669	700	654	2023
Switchboards—				
Smith	178	162	193	533
Cranfield	....	....	181	284
Jackson	229	197	157	583
Bates	122	148	.....	270
Grant	....	244	161	405
	632	751	692	2075

K. OF C. ALLEYS.

At the Knights of Columbus Bowling Alleys last night the Wrens (Miss Myra Moloney, captain) took two games out of three from the Sunflowers (Miss Helen Lynch, captain), and the Morning Glories (Miss Marion Hayes, captain) conceded three games to the Marigolds (Miss Norah Shevlin, captain.)

Mrs. F. Collins, of the Sunflowers' team had high score of the evening, 175, and two other members of the same team made good scores, Miss Helen Lynch, 154, and Miss G. McAulice, 50. On the Wrens' team, Miss H. McCarthy had three nice scores of 193, 156 and 145, and Miss C. Crough 147.

HELPFUL HINTS BY GOLFING STARS

By Special Arrangement With Colliers' Magazine.

If you want to keep your children's hair in good condition, be careful what you wash it with.

Do not use prepared shampoos or anything else that contains too much alkali. this dries the scalp, makes the hair brittle, and is very harmful. Mulsified cocoanut oil shampoo (which is pure and entirely greaseless) is much better than anything else you can use for shampooing, as this can not possibly injure the hair.

Simply moisten the hair with water and rub it in. Two or three teaspoonfuls of Mulsified will make an abundance of rich, creamy lather, and cleanse the hair and scalp thoroughly. The lather rinses out easily, and removes every particle of dust, dirt, dandruff and excess oil. The hair dries quickly and evenly, and it leaves it fine and silky, bright, fluffy, wavy, and easy to manage.

You can get Mulsified cocoanut oil shampoo at any drug store. It is inexpensive, and a few ounces will last for months. Be sure your druggist gives you Mulsifed. Be ware of imitations. Look for the name Watkins on the package.

BILLY EVANS SAYS

SOUTHPAWS ERRATIC

What makes the southpaws wild? Major league managers would welcome the answer to that question.

Without a doubt the biggest disappointment of last season in the big show was "Lefty" Groves of the Athletics.

Lack of control made more or less of a "bust" out of Groves.

The previous season with the Baltimore club of the International League, Groves had been the sensation of the circuit. He won 26 and lost only 6. Incidentally he struck out 231 men in 236 innings, almost one an inning Some pitching.

When Groves got the ball over the plate in the American League he was almost as effective for he whiffed 116 men in 197 innings.

On the showing of Groves largely depends the chances of the Athletics to win this year.

* * *

"I wasn't so much wilder than usual last year," explains Groves, "it was the careful way the big league batters look over your stuff that made me seem so. They don't offer at many bad balls in the big show."

* * *

CASE OF HARPER

In connection with the experiences of "Lefty" Groves, I recall the case of Harry Harper who started his major league career with the Washington club.

I have called balls and strikes for Rube Waddell when he was in his prime, seen all of the great left-handers of the last 20 years in action and will say that few of them had more stuff than Harry Harper.

But Harper was wild and during his connection with the Washington club it was the exception for him to finish a ball game. When he pitched I was sorry I didn't have an inflated suit. Half of his heaves would strike the ground in front of the plate.

The Washington club finally decided control was one thing that Harper never would acquire, so he was passed on to the Minneapolis club of the American Association. Joe Cantillon, former Washington manager, owned that club and there was a working agreement between the two teams.

* * *

Harper gave players and scribes of the association much to talk and write about before he had been in the league a month.

* * *

UNUSUAL CAREER

Last spring while touring the training camps, I bumped into Joe Cantillon in Florida. He was doing some scouting for the Chicago White Sox. Harper was one of the topics we discussed.

"When Harry joined my club," said Cantillon, "he explained to me that he had been instructed to let up on his stuff if unable to get it over.

"I told him to forget about such instructions, that I wanted him to put something on every ball. I don't care if you give enough passes to make a parade of players from Minneapolis to Louisville, give 'em all you got.

"In his first game he lost 8-7 in 11 innings, striking out 16 and walking 9. He lasted four innings in his next start, whiffing 7 and passing 11. Must have thought he was rolling the dice instead of pitching a baseball.

"His wildest day was his third game. In eight innings of play he walked 20 and fanned 7. Of course he lost.

"That season he worked 133 innings and struck out 135 men, also walked 121. He averaged better than a strike-out an inning and almost a base on balls."

* * *

Unquestionably lack of control kept Harry Harper from being as much talked about as the late "Rube" Waddell.

SOCCER SCORES

LONDON, March 3. Canadian Press. — Football games played today resulted as follows:

Soccer — English League — First Division.

Huddersfield 2, Tottenham Hotspur 1.

Notts County 3, Birmingham 0.

English League—Second Division.

South Shields 1, Hull 3.

Scottish League—First Division

Harts 1, Celtic 2.

ONE MORE GAME FOR BROWN CUP

De Laval and Brintons Must Reach Decision Tomorrow Night.

ARE WELL MATCHED.

Brintons and DeLaval will battle to a finish tomorrow night at Brock Street Arena, commencing at 8.15 o'clock. May the better team win. If necessary, overtime periods will be played until a verdict is reached.

All winter long The Examiner has been boosting the City Hockey League as a medium of developing players in the junior series and providing interesting hockey exhibitions for fandom. Last night's games attracted the biggest crowd of the season and there were no disappointments.

St. Peter's and St. Andrew's have on their lineups plenty of material for future O.H.A. teams. The problem of handling these young player's and instructing them in the fine points of the game is a big one.

The bulk of the players on the champion St. Peters' team are budding baseball players, and St. Andrew's also boasts several fine prospects. An athlete who is capable of performing creditably in the summer and winter pastimes is worth special attention.

Tomorrow night's game will be a handful for any referee. The fans should approve the work of any official who makes an honest effort to discourage rough work.

One enthusiastic Brinton's supporter remarked last night that Johnny Ward's footwork is marvelous. The DeLaval goaler refuses to slip a loose puck into the net, whether or no he is aware of the rubber's position. Luck or no luck Ward has shown mighty good form this winter, Lew LeBarr never looked better. There were many difficult shots turned aside last night.

FRENCH TAXES VOTE SATURDAY

Decisive Test Expected Today on Finance Committee's Report.

LEFT IS RESIGNED.

PARIS, March 3 (Canadian Press) — The Radical-Socialist coalition deputies in the Chamber are resigning themselves with difficulty to the adoption of the Senate amendments to the Chamber finance bills, though the general opinion in the lobbies is that the bills will pass practically as sent back from the Upper House.

The greatest resistance is to the stamp tax on business transactions, applicable to wholesalers and jobbers, at the rate of 1.2 per cent. The Chamber Finance Committee rejected the measure, then in the face of the firm stand taken in its favor by M. Doumer, the Finance Minister, asked that the rate be reduced to one-half of one per cent.

The decisive test between the Radical-Socialists and the Government will come on this point when the Finance Committee's report is up for consideration to-day. The committee will ask the Chamber to replace in the bills the provisions rejected by the Senate requiring a declaration of revenue made under oath.

With these exceptions the bills as adopted by the Senate have been approved by the Finance Committee with only minor changes. The debate in the Lower House is expected to be short, as Premier Briand is leaving at the end of the week for Geneva, and M. Doumer is proceeding on Monday to London to talk about the Franco-British debt settlement. It is likely that a vote will be reached by Saturday.

TRY MAGNESIA FOR STOMACH TROUBLE

It Neutralizes Stomach Acidity, Prevents Food Fermentation, Sour Gassy Stomach and Acid Indigestion.

Doubtless if you are a sufferer from ibdigestion, you have already tried pepsin, charcoal, drugs and various digestive aids and you know these things will not cure your trouble—in some cases do not even give relief.

But before giving up hope and deciding you are a chronic dyspeptic just try the effect of a little Bisurated Magnesia—not the ordinary commercial carbonate, citrate, or milk, but the pure Bisurated Magnesia which you can obtain from practically any druggist in either powdered or tablet form.

Take a teaspoonful of the powder or three compressed tablets with a little water after your next meal, and see what a difference this makes. It will instantly neutralize the dangerous, harmful acid in the stomach which now causes your food to ferment and sour, making gas, wind, flatulence, heartburn and the bloated or heavy, lumpy feeling that seems to follow most everything you eat.

You will find that provided you take a little Bisurated Magnesia immediately after a meal, you can eat almost anything and enjoy it without any danger of pain or discomfort to follow and moreover, the continued use of the Bisurated Magnesia cannot injure the stomach in any way so long as there are any symptoms of acid indigestion.

The mortal race is far too weak not to grow dizzy on unwonted heights.—Goethe.

HARPIST FOR MALE VOICE CHOIR

Miss Downing Secured — English Harpist of Exceptional Merit.

Through unexpected circumstances, Mrs. Heloise Macklem, who was engaged as harpist for the annual concert of the Peterborough Male Vonce Choir, has found it necessary to cancel her engagement.

The Choir, however, have been successful in securing the services, and is delighted to offer in her place Miss Downing, professional harpist, who has recently come to Toronto.

Extracts From English Press Criticisms.

Miss Downing proved herself to be a harpiste of marked ability, playing with grace and charm.—Clifton Chronicle.

Miss Downing's solo was a wonderfully thrilling and effective performance—it is always a pleasure to listen to this clever exponent of the harp.—The Troubadour.

Possessed of brilliant execution, with a touch both powerful and sympathetic, Miss Downing's individuality imparts itself to her instrument—over which she has absolute mastery — Western Daily Press.

The delicacy of touch and feeling with which Miss Downing treated her subject came as a revelation to many.—British Times and Mirror.

1d-53-550.

CURLING

GROUP FINALS.

Ray Best's rink finished first in the play-offs between the winning teams of the four groups that have competed in the schedule games of the Peterborough Curling Club. Wiley finished second, while Brown defeated Connal in the play-off for third and fourth places. The scores:

P. Stuart	J. Wolstenholme
T. H. Hooper	S. G. Hall
G. Cairns	T. W. Hanbridge
R. P. Best	J. Connall
Skip 11	Skip 8
J. H. Vance	C. Taylor
A. Brown	W. Fitzgerald
Dr. Sutton	C. McKinnon
J. Wiley	C. Brown
Skip 12	Skip 10

Best 11; Wiley 5.
Brown 16; Connall 10.

MYSTERY BONSPIEL DRAW.

7 p.m.—Weber, Martin, Brown, Wiley, Campbell, Moore, Chenhall, Menzie, Best, Kay, Donaldson, Montgomery, Grant, Westbrooke.

9 p.m. — Hill, Cruthers, Oke, Brightman, Sedgwick, Bowes, Taylor, Widdess, Seymour, Archibald, Waddell, Turner, Foote, Hall.

CLOSE VICTORY FOR 'Y' SENIORS

"Y" Girls Defeat Normals 22-16, Causing Tie For Championship in Basketball.

A play-off game will be necessary to decide the championship of the Girls' Backetball League as a result of last evening's victory of the "Y" Seniors, 22 to 6, over the Normal School team on the "Y.W" floor. These two teams are now tied for honors, each having lost one game to the other. The Normals defeated the "Y" Seniors, 19 to 11, early in the season. The final game will take place early next week.

Last evening's game was the best of the year. The teams scored alternately and the result was uncertain until the final minute. Gertie Gimblett scored two before the Normals got started, but after that it was a teeter-totter battle. The score stood 8 to 7 for the "Y" at half time. The Normal took a slight lead in the beginning of the second half but the "Y" Seniors were never more than two or three points behind. With three minutes to play, the score stood 14-13 for the "Y" The last few minutes showed the fastest basketball of the evening Each team missed shots repeatedly, but the "Y" girls seemed stronger around the basket and increased their small lead to win the game 22 to 16.

Gertie Gimblett was the scoring ace for the winners. The guards of the "Y" Seniors showed clever checking ability and smothered many passes of the Normals.

C. Cook and M. Hopkins on the forward line for the Normals showed good form at starting and their supporting defence players fed them the ball.

The line-up:

"Y" Seniors.—Forwards, D. Graham and G. Gimblett; centre, F. Chambers; side centre, W. Francis; guards, H. Jackson and V. Graham. sub E. Outram.

Normals.—Forwards Enid Jones and M. Hopkins; centre, M. Breeze; side centre, K. Aikey; guards, I. Robbins and M. Baker; sub. C. Cook.

Referees—J. Batten and McCleish.

REDUCTION IN FINE.

$100 and Costs is the Penalty Imposed By Judge Crawford.

EDMONTON, Alta., March 3.—(Canadian Press).—Bringing an appeal against a conviction and fine of $350 by Magistrate Emily Murphy for illegal sale of liquor Mrs. G. Ogilvie was successful in obtaining a reduction of the fine to $100 and costs when she appeared before Judge Crawford in the district court. His Honor stated that he thought the fine imposed was excessive for a poor woman to pay.

According to Hansard

(Being extracts from the official record of the Canadian House of Commons now in session.)

Who'd Have Thought It?

MR. H. A. STEWART (Leeds): We all desire, Mr. Speaker, a united Canada. We desire that Canada shall be united in bonds of sympathy from one ocean to the other. We desire that goodwill shall prevail. We desire that there shall be a common understanding and a common undertaking. We all deplore the dangers of sectional policies and of sectional appeals, and there will he no restored confidence, there will be no improved conditions in Canada, until we return to the administration of our affairs on the principles of responsible government.

Now We Know Where Tommy Stands.

MR. T. L. CHURCH (Toronto, Northwest): I am a Tory of the old school; a Tory I was born and a Tory I will die. I am not a Tory here today and away tomorrow; I will be a Tory for the rest of my days, and I am endeavouring to do what I can for a good cause. I say to my hon. friends in the Progressive group that I, as one of the humble members from the Toronto district, stand by my principles whether in office or out of office.

MR. PETER McGIBBON (Muskoka, Ontario), discussing the work of the Government: If the hon. member (Mr. Woodsworth) will only vote with us and turn this Government out, we will put in a Government that will protect our workers against that cheap labour.

MR. WOODSWORTH: The hon. gentleman is not offering a bribe?

MR. McGIBBON: Well, if the hon. member considers any proposal to ensure feeding the wives and children of our workingmen a bribe, I say yes.

Where Parties Agree.

MR. H. A. STEWART (Leeds), discussing the Speech from the Throne: Some paragraphs of the Speech from the Throne are not open to any objection whatever. There is one referring to the death of Queen Alexandra, the bereavement in the royal family. The royal family occupy a very high, a very exalted place in the esteem and affection of the Canadian people and of the British people in all parts of the Empire, and it is perfectly fitting and proper that there should be a reference in the Speech to this bereavement.

The Speech refers to the growing prosperity of Canada, a subject upon which there has been a good deal of controversy, one in respect to which there is considerable difference of opinion. The Speech, however, does not, as is usual, express any thanksgiving to the Almighty for contributing to this increased prosperity. Perhaps that was deliberately omitted, perhaps it was intentional, because if proper credit is given in that direction there is very little credit left for any other source.

There is also a reference to the increased earnings of our railways. These, of course, are encouraging, and they are due in no small measure to the excellent crop to which reference has been made.

Radio News.

MR. NICHOLSON (on privilege, in discussion of the Rouyn railway): The statement I made was that under the terms of this agreement there was no obligation on the part of the Canadian National Railways to call for tenders and that the road was being built by a dummy company.

MR. CAHILL: It would not matter much whether it was being built by a dummy company or by a loud speaker company; that would neither help nor hinder the work. The fact is that the railway is necessary and that it is being built at the lowest possible cost.

Seize the Opportunity.

MR. FINLAY MacDONALD (Cape Breton, South), opening an address that covered eleven columns of Hansard: I believe the advice usually given to the younger members by older and more experienced parliamentarians is that during their first session at least they should preserve a discreet silence. That, I think, is very good advice, because naturally a new member coming to this House feels himself somewhat under restraint, feels himself sitting in the seats of the mighty for the first time, and naturally he should give himself an opportunity to get more or less acclimated to the somewhat rarified atmosphere of this chamber. That admonition I would be only too glad to heed; I would be only too well satisfied to preserve a silence during my first session in Parliament, but, unfortunately, possibly because there have been so many new members and all have evidently felt the urge to deliver their message to the House, the advice has been more or less disregarded; the new members, comprising probably half the membership of the House, have nearly all contributed to the current political literature of the country. That may have been partly due to the uncertainty prevailing in Government circles and to the uncertain future of this Parliament. Possibly they have felt that if they did not deliver their message at this session there might be no other opportunity of doing so.

Victor and vanquisher never unite in substantial agreement.—Tacitus.

Last Chance to See
MRS. WALLACE REID
and Percy Marmont in
"Broken Laws"

A spoiled boy; an adoring mother; a fast motor; jazz; wild parties; see the end of it all in "Broken Laws."

Fox News and Special Comedy

Coming Thursday
RIN-TIN-TIN
—in—
THE CLASH OF THE WOLVES.

Theatre

AT THE CAPITOL.

KERRY IN WESTERN GARB IS SUPPORTED BY FAMOUS PEOPLE

Well Known Players in Coming Capitol Feature, "Under Western Skies"

A galaxy of famous screen stars twinkles through the many interesting scenes of "Under Western Skies," and Edward Sedgwick-Universal-Jewel production which comes to the Capitol theatre commencing tomorrow.

Norman Kerry is cast in the leading male role, and it is a most unusual role for him. He plays the blase son a wealthy banker. Kerry then changes to the role of a rancher, and rides with the best of the cowpunchers of the great Pendleton Round-up. Anne Cornwall plays the part of Ella Parkhurst, the character impersonated by Charles K. French. Parkhurst is an eastern Oregon rancher and Ella is a fitting representative of the girlhood of that State.

Ward Crane, as Otto Stern, banker of Pendleton, Oregon, is the "heavy" of the picture and puts into it all that finesse that has won for him the title of the screen's greatest villain. Kathleen Key has been cast in the part of Millie Lewis, who for a time is Stern's accomplice. Eddie Gribbon, movie fans' favorite burglar, makes the comedy along with Harry Todd. George Fawcett impersonates the character of James Erskine, wealthy New York banker, who head a group of bankers seeking to obtain control of the wheat fields of eastern Oregon but who eventually is frustrated by his son Robert. Others in the cast are William Steele, Frank Lanning and John Peters.

"Under Western Skies" was directed by Edward Sedgwick who also wrote the story, which tells of the efforts of the bankers to force the ranchers to sell them by withholding loans when money is needed for the harvesting of the wheat. Among the many big scenes are those showing the harvesting off of the Pendleton Round-up of 1925. In the Round-up, Kerry takes part in a thrilling steeplechase which also if different from the average picture horse race.

AT THE REGENT

"CLASH OF WOLVES" WITH RIN-TIN-TIN

Wonder Dog's New Picture is Melodrama of Cattle Country

"The Clash of the Wolves," the Warner Bros. Classic of the Screen which is opening at the Regent Theatre on Thursday, for a three-day's engagement, is a Charles A. Logue story of the cattle country of the Sierras, and was writeen especially for its star, Rin-Tin-Tin, the popular dog actor.

Lobo, leader of the wolf pack, is driven down from the forests by a terrifying fire and because of the danger to the cattle and ranchers, a price is put upon his head. Young David Weston (Charles Ferrell), while working on his borax claim, extracts a thorn from the wolf's foot, and Lobo becomes his staunch friend and protector.

Proves Mother Is Your Closest Friend

Jersey City. Mr. J. Pault writes —"I awakened each morning with an unpleasant taste and was often reminded by my Mother that my breath was disagreeable. I tried perfumed tablets, mouth washes and other camouflages which gave temporary relief. After consulting my dentist and finding my teeth in good condition, a friend suggested my trouble was constipation. After taking a few doses of Carter's Little Liver Pills my stomach and bowels were relieved, foul and impure gases eliminated."

Druggists, 25 & 75c red packages.

LOCALS

R.B.P. No. 261 Degree meeting, March 3rd. All members urged to be present. E. G. Clarke, Reg.
2d-54-794

GEORGE ST. UNITED CHOIR.

Practise Thursday. Ladies at 7.45. Men 8.00. Please bring all copies of "The Last Judgment."

FLOORS.

Re-surface floors with an electric machine; old floors made like new.—James J. MacPherson, phone 2116.
12d-53-397

ACCOUNTS.

Books written up or audited, and balance sheets prepared. Income tax returns and assessments agreed. A. H. White, accountant, 444 Mark 'Phone 1165M.
8d-6 10 13 17 20 24 27 3-386

WOOD—LOTS OF IT

The originators of O.T.A. Wood—namely mixed wood "dry"; can also supply number one body hardwood and hardwood slabs. Phone 147.
SANITARY ICE SUPPLY
"The House of Purity" dtf

C.W.L. RUMMAGE SALE

The Catholic Women's League will hold a Rummage Sale on March 24th. Persons having articles to contribute please Phone 290J, 941J or 885 and same will be called for. 3d, 55, 544

NOW ON HAND.

Nut Coke $16.00 per ton. Also will arrive in the next 2 or 3 days, **the coal that satisfies,** Lehigh Valley Coal. J. E. A. Fitzgerald. 'Phone 111.
11d-62-542.

TO FARMERS.

John O'Connor, agent for H. Sculthorpe & Sons, Ltd., will be at his office, 136 Hunter street, taking orders for guaranteed seed peas, beans and clover seeds. Delivery at Peterboro and Keene. Phone 994 R 3-1. 10d25 1 2 3 8 9 10 15 16 17 495

THE LONDON FREE PRESS

Says: Edith Whitaker MacAlpine scored a decided triumph. To a voice of wide range, adequate power, and beautiful quality, she adds a splendid interpretive ability. No finer singer has visited London in many years. George Street Church, March 15, 1926. 1d, 53, 545.

WATER MOTORS REPAIRED.

Have that water motor for your washing machine repaired, to run again like new. We replace worn out parts and guarantee satisfaction. Wringer rollers put on. Carpet sweepers repaired. Repair parts carried in stock. Millard's Bicycle Shop, 225 Hunter street. 'Phone 234.
3d-53-529.

SONS OF SCOTLAND

Clan Alpine Camp No. 36. A Lecture and Concert—Rev. W. S. Edgar, Gilmour Memorial Church; subject, The Scottish Covenanters. Scottish Trios, Solos, and Dancing; in the Sons of England Hall, Hunter Street on Thursday, 4th March, at 8 p.m. Refreshments. Admission Free. 1d, 53, 546

NO,

Mrs. Sybilla Spahr's Tonsititis is not a common cough syrup but a throat specialist in medicine form, successfully treats those tonsil cough, bronchitis, catarrh, adenoid and other throat and nose troubles where other remedies failed. Guaranteed—at Harris Drug Store.
2d-13,3

W.O.W. EUCHRE PRIZES.

An enjoyable evening was spent at the W.O.W. Hall on Tuesday, March 2nd. Prizes given to the ladies, first Mrs. D. Godfrey, second Mrs. J. Cullen and M. Crossley. Gents' first prize, J. Hickey, second A. Martin and L. Healey.

NURSES' MEETING

A meeting of the Peterboro Chapter of the Registered Nurses of Ontario will be held in the green room of the Y.W.C.A. on Thursday, March 4th. The business meeting will be held at 3 p.m. At four o'clock Dr. J. J. Craig will give an illustrated lecture on "Preventive Dentistry." A cordial invitation to attend is extended to anyone interestd.

DO YOU NEED AN ACCOUNTANT?

If you want your books audited or adjusted; if not satisfied with your book-keeping system; if you want your income tax return prepared for this or other years, or want some dispute adjusted.—H. K. Middleton. 'Phone 1353. Office, 202 Charlotte Street. dtf

Phone Johnny-on-the-Spot for Coal—703

Here you'll find speedy help when in need of fuel. Just phone for—

Pocahontas Coal - $14
Kentucky Hard - $12

WOOD

All kinds—hard or mixed.

HODGSON BROS
Dalhousie and Bethune

DR. T. P. McCULLOUGH

Eye, Ear, Nose and Throat Specialists, 166 Brock St. Phone 36W

Magistrate O. A. Langley and Inspector Carson are in Havelock today, where several cases of infractions of the Game and Fish Act

MASQUERADE DANCE.

In the W.O.W. Hall on Friday night, March 5th. Six good prizes. Dancing 9 p.m., to 1 a.m. Hockey returns. Admission 25c. 3d55 555

25c TAXI—DAY OR NIGHT

Seven passenger Sedan. Walter Gillespie, formerly Herb. Stinson Livery. Phone 480. 121 Stewart.
6d, 58, 557

DISASTROUS FIRE.

BLACKIE, Alta., March 3. Canadian Press. — Fire of unknown origin breaking out in the livery barn owned by Ed. Withry, Tuesday night, and spreading to the National garage and Co-operative Lumber Company, coused damage estimated at between $20,000 and $25,000.

L.O.L. PRESENTATION.

County Officers Give Cane to Secretary Bro. George Bartley.

At the regular meeting of L.O.L. No. 80 which was held in Victoria Hall on Monday evening, Brother George Bartley was presented with a gold headed ebony cane by the county officers of West Peterboro, for his services as County Recording Secretary, which office he filled for some years. Past County Master Bro. E. F. Reid read the address, after which Bro. George Porter made the presentation. Bro. Bartley then replied in a very suitable manner. A speech was then given by Bro. McCarty who said that when he heard that a presentation was going to be made to Bro. Bartley, he decided to be present as he has known him for a long time. Past County Master Bro. J. J. Cunningham and several other brothers also gave speeches.

WELCOME NEWS

WELCOME, March 3.—Mrs. Roberts of Port Hope was the guest of Mrs. W. Symons on Wednesday and Thursday.

Mr. and Mrs. McCracken of Tweed visited their neice, Mrs. William Lewis.

Mr. and Mrs. James Walker spent Wednesday in Newtonville.

Miss Cora Mallory of Colborne spent the week-end at Welcome parsonage.

Miss Hazel Wright of Port Hope spent the week-end with her friend, Miss Hazel McConnell.

Miss Mary White visited Miss Gertrude Lewis on Thursday night and addressed the Young People's League on "Heroes and Hero Worship."

Messrs. A. Runnals, Clare Symons, G. Kellog, W. Lewis, A. Lewis and Macklin attended Mr. McCulloch's sale on Saturday at Newtonville station.

Miss Gertrude Lewis visited her aunt, Mrs. Thorndyke of Wesleyville, over the week-end.

Mr. and Mrs. Kellog of Grafton visited their son, Mr. Gordon Kellog, on Sunday.

Mrs. Kellog sang on Sunday evening at Welcome Church a solo, "Nearer My God to Thee," which was very much appreciated.

A number of Welcome young people attended a party at the home of Mrs. Bee of Wesleyville on Friday night.

There was also a party and dance at Mr. Slemon's the same evening.

The Cobourg-Toronto bus did not make its trips on Friday night and Saturday afternoon, to the disappointment of some would-be passengers. It has been on regular time since Saturday night.

DELORO NEWS

MARMORA, March 3.—Mr. William Kerr, Sr., left for Dayton, Ohio, on Monday to spend a few days in the plant of the Duriron Alloys Company with the idea of becoming familiar with the welding of duriron, since this alloy is extensively used in the plant of the Deloro Smelting and Refining Company.

Messrs. R. A. Elliott, C. H. Buskard and H. A. McNally are attending the annual meeting of the Canadian Institute of Mining and Metallurgy, which is being held at the Windsor Hotel, Montreal, this week.

Mr. John McFaul from the West is visiting at Mr. Denis McGrath's home.

Mrs. G. R. Hartley has been spending the past week in Toronto with her sister, Mrs. G. Butler.

Mr. J. H. Doige relinquished his position with the Deloro Smelting and Refining Company on Saturday and left for Trenton that day.

Mrs. T. W. Pritchard, who was operated upon last Friday for an internal ailment, is lying critically ill at the residence of her parents, Mr. and Mrs. W. R. Linn.

DIES IN HOSPITAL.

TORONTO, March 3. Canadian Press. — Morris Burnham, aged 19, died in the hospital early to-day from injuries he sustained in a sleigh ing accident yesterday evening.

Burnham suffered serious head injuries and a fractured jaw when he fell down the Rosedale ravine after his sleigh overturned on the sidewalk along the edge of the ravine.

BIRTH

BROWN.—To Mr. and Mrs. A. Raymond Brown, on March 2nd, a son, (still born).

Diamond Rings For An Engagement Ring

For an Engagement Ring you will want a diamond ring which is the best of all rings.

The new basket settings of our single stone rings are wonderful designs, and if you are purchasing a diamond ring ask to see these settings.

Priced from $25.00 and up.

Warne Bros.
349 GEORGE STREET
DIAMOND HALL
Phone 880.

SUGGESTIONS ON CANTEEN FUNDS

Unattached Veterans Lay Plan For Board Before Hon. W. H. Price.

CARE FOR ORPHANS.

TORONTO, Mar. 3 (Canadian Press)—Suggestions concerning the administration of the Ontario portion of the Canteen Fund, $850,000, made to the Hon. W. H. Price, Provincial Treasurer, today, by representatives of the unattached veterans, will be laid before the government.

The deputation suggested that three members of a board of five should be W. H. Price, General Victor Williams, Provincial Police Commissioner, and Captain Sidney Lambert, all of whom are returned men.

A home for veterans in Ontario was also suggested by the deputation. They asked that orphans of deceased soldiers should be looked after first, then cases of severe disability.

LONG MOTOR TRIP.

Mr. and Mrs. Harold Dunford Return Safely From Detroit.

Mr. an Mrs. Harold Dunford, 167 Brock street returned last week from a very pleasant trip to Detroit, Windsor, London and Toronto. They motored from Detroit and never had to change gears between Detroit and Bailieboro on account of snow. Some parts of the highway in Western Ontario are kept plowed and swept clean of snow, while other sections are not as well cared for.

They encountered the most snow between Woodstock and Paris.

GOVERNMENT PROFITS.

Progressive Members Ask Questions as to the Government of Province.

TORONTO, March 3. Canadian Press. — Progressive members of the Legislature to-day placed numerous questions on the order paper. W. H. Fenton (Bruce North), asks as to the profits of the government dispensaries since their establishment. Harry Nivon, (Brant North) asks how many breweries have been prosecuted since the amendment to the O.T.A. was passed.

OBITUARY.

MRS. DANIEL SULLIVAN.

The many friends in Peterborough of the late Mrs. Daniel Sullivan (formerly Mrs. Hugh Rose) will be shocked to learn of her sudden death from a heart attack this morning at her home in Oakville. The late Mrs. Sullivan was prominently identified for many years with the summer colony at Chemong Park, where she had resided for many years during the warm weather, and had a large circle of friends there and in the city.

MAURICE O'CONNOR.

February the 14th marked the very sudden closing of a long and useful life of one of the best known and highly respected residents of the Township of Ennismore, in the person of Maurice O'Connor. Although of failing health for the past year he was still active, and his sudden demise comes as a great shock to his family and his large circle of friends. He was eighty-three years of age.

Surviving are his wife, two sons, John and Maurice, and two daughters, Mary at home and Mrs. Johnston of Peterborough.

The funeral took place on Wednesday, Feb. 17th, to St. Martin's church, where mass was sung by Rev. J. V. McAuley. The pallbearers were William Young, Frank Scollard, P. J. Scolaird, Wm. Killen, Samuel Killen, Dan Crough, Honorary bearers, P. C. O'Connor and John and Maurice O'Connor, of Detroit.

Financial News and Views

Latest Comment on Grain and Industrial Markets | Closing Quotations on the Principal Active Stocks

Quotations Over Stobie, Forlong and Co. wire.

MINING STOCKS

Gold	Asked	Bid
Argonaut Gold	33	32
Baldwin	3	2¾
Chaput Hughes	18	15½
Con. West Dome	22	21
Dome	1800	1710
Goldale	35½	35¼
Hollinger	1890	1775
Hunton	28	28
Keora	11½	10½
Kirkland Lake	106	95
Lake Shore	1050	1000
McIntyre Mines	2525	2400
Newray	41	41
Nipissing	600	600
Preston	8¼	8¼
Teck Hughes	325	287
Vip. Con. Mines	167	155
W. Hargraves	860	810
West Tree	3	2¾
Silver		
Beaver	70	62
Castle	159	150
Coniagas	420	420
Crown Reserve	22	18
La Rose	22⅛	21
McKinley	22	20½
Mining Corp.	400	383
Peterson Lake	4	4

CHICAGO WHEAT

	High	Low	Close
May	160¾	158	160
July	141	138⅞	140¾

WINNIPEG WHEAT.

May	147¼	145½	146⅝
July	145¼	143¾	144⅞

CHICAGO RYE.

May	87⅞	85¾	87½

NEW YORK STOCKS

	High	Low	Close
Atchison Rly.	125¼	120½	124½
American Can.	120	116	117
American Loco.	103⅜	102½	102½
Smelters	125	123½	123½
Baldwin	105½	104½	105
Balt. and Ohio	86	86	86
Cast-Iron Pipe	175¼	168	168
Ches. and Ohio	121½	116¼	117
Cal. Petrol	32	31⅜	31¼
Chrysler	42¼	39⅝	39⅝
Dup. De Nem.	212¼	212⅛	212⅛
Fleischmann	48½	45½	45½
General Motors	120¼	118¼	118¼
Hudson Motor	112¾	108¼	108¼
Int. Harvester	122½	121⅜	121⅜
Inter. Nickel	38⅞	36¾	37
Coca-Cola	138	138	138
Mack Truck	122	120	120
Marland Oil	54	53⅛	53⅛
U. S. Rubber	70⅞	68⅛	68⅛
Montgom'y Wd	72⅜	70⅝	70⅝
White Motors	76½	74⅛	74⅛
U. S. Steel	123⅛	121¾	121¾
Yellow Cab	27¾	27¾	27¾

Corn and oats were easy in absence of any aggressive demand after opening unchanged to 3-8c. higher, May 77 1-4 to 77 1-2. Corn underwent a setback to below yesterday's finish.

Oats started 1-8 to 3-8c. up, May 40 3-8 to 40 1-2. Later, all months showed a slight decline. In line with hog values provisions were firm.

Nickle Plate Leads Drop Following Adverse Decision

NEW YORK, March 3.—(Canadian Press.)—Stock market received another terrific jolt to-day when hundreds of thousands of railroad shares were pressed for sale as a result of the adverse "nickel plate" decision, but sufficient buying support was in evidence for high grade issues to hold most of them above yesterday's low levels during the first half of the session.

The first sale of "nickel plate" common was a block of 1,000 shares at 140, an overnight loss of 23 points, nearly three hours after the market had opened. Orderly declines of 1 to 13 points in other Van Sweringer rails were followed by rallies of 1 to 5 points before 12.30 p.m. There was a persistent demand for common stock of Chesapeake and Ohio Railroad Co., whose minority stock holders successfully contended that "nickel plate" financial terms were unfair and inequitable.

Hollinger Takes Big Slump In This Morning's Trading

TORONTO, Mar. 3 (Canadian Press) — Substantial losses were shown on the Standard Mining Exchange this morning in fairly heavy trading. Hollinger was sold down 85 at 17.85. Dome 25 at 17.75 and McIntyre 75 at 24.25. Besides these leaders, Teck Hughes lost 18 at 308, Vipond 13 at 155, Tough Oakes two at 48 and Lake Shore 65 at 10.05. Mining Corporation, down 13 at 393 and Canadian Lorrain, down one at 71, were weakest among silvers. Three to one point losses were numerous in list.

Slight Recovery Of Losses On Toronto Stock Exchange

TORONTO, Mar. 3 (Canadian Press)—While the chief sufferers in yesterday's slump, Brazilian and Smelters, recovered slightly on the Toronto Stock Exchange this morning, rest of list swung sharply downward. Brazilian closed the morning a point higher at 92 and Smelters half point higher at 218 1-2, after fluctuating between 215 and 220. Steel of Canada lost 2 3-8 at 100 5-8, and Twin City five-eighth at 74 7-8. Canners Preferred lost 1 3-4 at 62 1-2, City Dairy 2 1-2 at 72 1-2, Brompton 1 1-8 at 30 1-2, C.P.R. one at 152 and F. N. Burt 3-8 at 61 1-8. In the mines Dome was marked down 70 cents at 17.80 and McIntyre 70 at 24.30. Hollinger sold 25 cents lower at 18.25 and Teck Hughes 11 lower at 3.17.

Wheat Takes Upward Turn At the Liverpool Market

CHICAGO, March 3.—(Canadian Press.) — Influenced by the upturns in quotations at Liverpool, wheat averaged higher to-day during early trading. Previous sellers and houses with eastern connections were buyers to a fair extent. Chicago opening prices on wheat, 5-8c. lower to 1-8c. higher, May 159 to 159 1-2, July 139 to 1-4 to 139 1-2 were followed by moderate general advance and then numerous changes within a relatively narrow range.

ALNWICK TOWNSHIP COUNCIL

ROSENEATH, March 3.—The Alnwick township council held its regular meeting in the Town Hall at Roseneath on Saturday, February 27th at 2 p.m., with the reeve in the chair and all members present.

Communications were read from the following: Ontario Municipal Association, explaining merits of Association and soliciting membership; Salvation Army, asking for help; Ontario Trustees and Ratepayers Assbciation, notifying them of the convention in Toronto April 6-7-8. These were read and fyled.

On motion of Councillors Braithwaite and Parker the clerk was instructed to forward a resolution to the Minister of Education protesting against any change in the present trustee system.

A letter was read from Mr. Chidley of Cleveland regarding the taking over of the Johnson road. He was perfectly satisfied with the work done and would accept their guarantee that it would be finished in the spring and was agreeable to let them proceed with the advertising, etc. On motion of Councillor Parker and Reeve Mouncey, the clerk was authorized to advertise the proposed by-law, to sell said road, in a local paper.

S.A. Tucker interviewed the council in regard to the Mission Band geeting the hall free for their bazaar. His request was granted.

John Brickman was present asking for a letter of occupation for the west end of the 7th concession line, on the lake shore, for the purpose of erecting a boat house. On motion of Councillors Parker and Braithwaite the clerk was authorized to give Mr. Brickman a letter of occupation for the said price of land, providing no other claim could be found.

Councillor Braithwaite was appointed a committee to purchase one cord of ahrdwood and half cord of cedar.

The collector's time was extended until March 27.

The clerk was authorized to sign out an amusement license for the Town Hall and purchase the necessary tickets.

Councillors Parker and Timlin were appointed a committee to purchase three road drags.

The clerk was authoribed to sign orders on the treasurer for the following accounts:

C. Thackeray, bushing Rice Lake, $9; B. Spiers, bushing Rice Lake, $8; C. Thackeray, repairing crack in Rice Lake, $2; Cobourg General Hospital, re Mrs. H. Hogg, $25; F. D. Boggs, legal advice, $13.81; Municipal supplies, $7.03; James Timlin, auditor, $4; Silas Sherwin, auditor, $4.

600 LONDON FANS FOR TORONTO.

LONDON, Mar. 3—Peterboro representatives called the toss after Monday night's game, and lost. As a result, London Miners will play in Toronto on Friday night, and Petes will come baek here for the final game the following Tuesday. This gives both teams a longer lay-off than anticipated, as local officials believed the nights would be Wednesday and Friday of this week.

Six hundred seats have been reserved for London fans, and a special train will be run over the C.N.R. Friday night, leaving at 5 o'clock. Ernie Ruse has promised a two-and-a-half-hour run to the Queen City behind a "6,000" locomotive. The fare will be $6.05.

Secretary Stan Reid and Coach Bill Marsden made the trip to Toronto to arrange for the play-offs. If luck in tossing the coin is an augury of the future, Londons hould have a good chance for the Allan Cup. Such slight advantage as playing the deciding game on home ice the locals may need, in view of the ganie the Petes uncovered Monday night.

Mike Rodden will referee both games.

MURDER TRIAL AT JUNE COURT

Earl Perdue Killed Companion in Attack on Constable.

CANADIAN BRIEFS.

LETHBRIDGE, Alta., March 3. —(Canadian Press.)—The case of Earl Perdue, who is alleged to have killed his pal, Walter Vere, when the two attacked a legal police officer recently, will be heard at the June Assizes. Perdue appeared in court yesterday and pleaded not guilty. A bullet meant for the police officer, it is alleged, struck Vere, who was grappling with the constable. Perdue was arrested at his home here several hours after the murder.

CLAIMS CANCER REMEDY.

LONDON, Ont., March 3.—(Canadian Press.)—Dr. W. T. Galbraith, of this city, discovered of what he claims is an effective remedy for cancer, sailed on Monday from New York for England. Dr. Galbraith has gone abroad at the request of certain English surgeons in regard to his discovery, which he calls "Issin."

ARTIST OF GERMAN DESCENT.

WINNIPEG, Man., March 3. — (Canadian Press.) — The heated controversy over the selection of a design for Winnipeg's memorial to its soldier dead, was ended abruptly. It was officially announced on Tuesday that Emmanuel Hahn, Toronto architect, had withdrawn his design. Mr. Hahn's design was originally accepted by the local Memorial committee, but the final award was delayed due to widespread objection to erecting a monument by a man of German descent. He is a British citizen.

"SKIP-STOP" SERVICE.

OTTAWA, Ont., March 3.— The City Council last Monday night approved of the Ottawa Electric Railway system plan to inaugurate "skip-stops." By stopping at every second block, the main route service will be speeded up. The new system will be used shortly.

DIED OF BURNS.

SASKATOON, Sask., March 3.—(Canadian Press.)— George Ford, of Craik, died in Davidson, Sask., hospital last Monday night of burns sustained in a kerosene explosion last week. He was injured when oil with which he was lighting a fire exploded.

FARM SEIZED.

Ex-Service Men to Split Land in Hebrides Into Small Holdings.

LONDON, March 3 (Canadian Press).—Ex-service men on Harris Island, Hebrides have seized a farm with the intention of splitting it up into small holdings. This action has been provoked by resentment against the Board of Agriculture for having failed to fulfill an alleged promise to provide holdings for former soldiers after the death of Lord Leverhulme and the collapse of his Hebridean development scheme.

SCHOOL VOLMUE.

Text Book For Public Schools To Contain History of Great Men.

TORONTO, March 3 (Canadian Press).—The volume of the Province's outstanding men, which is to be compiled under the instructions of Premier Ferguson, will be in the nature of a free text book for public schools, he announced today. "We should have a book of this kind for the advanced punils of our schools," said the Premier.

Priceless Vases Destroyed Wantonly By Robber Gang

NEW YORK, March 3 (Canadian Press). — Five Rhages vases that were made in Persia more than a thousand years ago were wantonly destroyed by robbers who carried off $40,000 worth of Flemish and Italian Renaissance tapestries from the shop of Barton, Price & Willson, Inc.

Five priceless vases were bowled over as the thieves jerked at the tapestries on the walls, and when the owners arrived they found only a crumbled heap of dust and shards.

D'Annunzio Given Peak From Which He Takes Title

ROME, Mar. 3 (United Press) — Gabrielle D'Annunzio today accepted Count Schoenberg's gift of the peak of Mount Neveso. In a letter to Premier Mussolini D'Annunzio wrote: "It is unnecessary to possess the territory, for I am already living in the highest peak spiritually and I realize my ideals, especially during the centenary of Saint Francis, but this peak is an ideal, militarily and perpetually."

The poet possesses the title Prince of Monte Neveso but hitherto he has been without the princely domain.

In giving, a man receives more than he gives, and the more is in prooprtion to the worth of the thing given. —MacDonald.

Peterboro Male Voice Choir

Citizens of Peterboro are reminded that the subscription lists for the Annual Concert to be held in the Grand Opera House on Friday, March 26th, 1926, will close on March 9th.

Advantages of Subscribing Now

Subscribers receive special subscribers' tickets, exchangeable ahead of ordinary ticket sale. If you have not subscribed, do it now.

Subscription lists are in the hands of the choir members.

Citizens residing in rural districts who wish to subscribe now, will be taken care of by 'phoning Mr. W. F. Skitch, phone 000.
1d, 53, 551

POWER CONNECTION FROM LAKES TO GULF

Atlanta Story Says Complete Tie-up Will Soon Be Made.

ATLANTA, Ga., March 3 (Canadian Press).—The Atlanta Journal in a copyright story from New York today said that within a year the electric power companies of this country will have established physical connection of their transmission lines to an extent that will make possible the interchange of power from one system to another throughout the eastern half of the United States.

"When these connections are complete" the story said, it will be possible for power generating stations on the Canadian border to come to the aid of power generating stations on the Gulf of Mexico and vice versa.

HOUSE TO DEBATE COUNCIL QUESTION

Government Waives Objections To Discussion of Delicate Matter.

LONDON, March 3 (Canadian Press)—The Government has waived its objections to debate in the House of Commons on the delicate question of the allotment of permanent seats in the League of Nations Council. The House will discuss this question tomorrow afternoon, with a full statement on the subject by Sir Austen Chamberlain, foreign secretary.

In view of this decision, Premier Baldwin did not make his expected statement today in regard to the British position.

SCOTT IN CHICAGO.

Murder Suspect Trembles With Fear as He Reaches Scene of Trial.

CHICAGO, March 3. Canadian Press. — Robert Scott, trembling with apparent fear, was brought back from California to-day to face murder charges growing out of the killing of a drug clerk in a hold up two years ago.

His brother, Russell, convicted of the same murder, escaped the gallows only through an eleventh hour insanity plea.

ANTI-CHURCH RIOT.

Troops Are Preserving Order To-day in Mexican Village.

MEXICO CITY, Mar. 3 (United Press)—Cavalry and infantry are preserving order today in Villaga Jalisco, state of Mayarit, fololwing an anti-church riot. Deputy Francesco Torres and a saloon keeper named Antonio Artega were killed. When the former attempted to prevent the citizens closing a Catholic church and arresting the priests, the mob turned to the Deputy's home and broke down the door.

LATE WANT ADS.

TO RENT—MODERN APARTMENT, ground floor; central; heated or unheated; phone 1868. 3d-54-780

ALEXANDER & HALE
ELECTRICIANS

When you have Electrical work to do. Call
F. Alexander, Phone 1755J.
W. Gordon Hall, Phone 1403w.

FOR BETTER CAKES
PIES AND PASTRY
PHONE 427

Pies, asst'd .20c Cookies, doz., 20c
Layer Cakes 25c Drop Cakes, 25c
Jelly Rolls, 20c Choc. Eclairs 40c
or at your Grocer. City wide del
S. FERGUSON, Corner Aylmer and McDonnel Streets

THE CONDUCT OF OUR STAFF HAS WON THE PUBLIC'S ESTEEM

BELLEGHEM'S
FUNERAL SERVICE
PHONE 85
AMBULANCE

FEATHERS

Feather Mattresses or Down Comforters Made From Your Own Feathers.

Drop a card to DOMINION FEATHER MATTRESS CO., 374½ WATER ST., PETERBORO

Our Agent will call. Highest Price Paid for Feathers.

m.w.s.-80.

SUPPORTS DISCIPLINE.

East Pictou Local Council Upholds Teacher in Reprimanding Pupil.

NEW GLASGOW, N. S., March 3.—(Canadian Press).—The East Pictou Local Council of Women tried to help the situation in the high school here, requesting the School Board to reconsider its attitude in the best interests of the school, and give Miss Clara Murray more support in her disciplining of a pupil. Miss Murray is a daughter of Mr. and Mrs. William Murray, New Glasgow, and a graduate in arts from Dalhousie University, where she was a member of the debating team. The boy, 18, according to Miss Murray's story, was isolent; the board suggested an apology, but Miss Murray insisted on some disciplining as well. Four other members of the high school staff, including the principal, also stated that this decision of the board was unsatisfactory to them, because of the detrimental effect on the discipline of the school should it be known that the School Board did not support the teachers. This, however, did not alter the decision of the board, and resignations of the teachers followed. Miss Murray writes in the Halifax Herald: "To me it seems an appaling thing that a town's education department should value so lightly the services of a handful of its citizens who are willing to sacrifice position and a half year's salary when principle, self-respect and dignity are at stake."

DON'T SNIFFLE

With a cold and be stuffed up in the head. Use

PARKE'S NASALINE

It soothes and heals all nasal inflammations and stops incipient colds.
25 Cents Per Tube
LARGE JARS, 50c
BOND'S DRUG STORE
Corner George and Hunter Streets

PAINTING DECORATING AND PAPERHANGING

Dress up your house inside or out. I can give you best of workmanship and materials. Before you decide on what you will do on your home this spring get my ideas and prices.

J. H. VANCE
773 Aylmer St.-Phone 1292
2d-3,6-543

HORSES WANTED

Age 5 years and up; apply MONTGOMERY'S HOTEL Peterboro, Ont.
FRIDAY, MARCH 5, 1926 where a buyer from Montreal will be all day. Horses must be in good condition.
S. Chaiet
4d-54-761

THE JEAN RIDDICK YARN SHOP

shows an unusually large stock of Yarns, Hosiery, Underwear, Etc. Come and see us and save money.
WE SELL FOR LESS!

N. D. FOOTE, D.S.C.
GRADUATE CHIROPODIST

All manner foot trouble successfully treated, 107 Barrie Bldg., Phone 1730W for Appointment.

CITY TAXI 25c
UP-TO-DATE HEATED CARS
SERVICE DE LUXE
DAY OR NIGHT
'PHONE 2240
Brydon Weese, Manager
26d-70-471

CHIROPRACTOR
M. C. GOODWIN
DC. Ph. C.
Palmer Graduate
108 Barrie Building.
Lady Attendant Phone 421
Hours 10-12 a.m., 2-4 and 7-8 p.m
Office closed Tuesday evening, also Thursday afternoon and evening

'Under Western Skies'
CAPITOL—TODAY
HOCKEY RETURNS
TO-MORROW NIGHT

The Evening Examiner

PROBABILITIES.
Fair and cold to-day and on Friday.

VOL. LVII., No. 53 PETERBOROUGH, THURSDAY, MARCH 4, 1926 PRICE THREE CENTS

PRELIMINARY HEARING SET FOR MARCH 11

Stormy Session Ends Probe

INSPECTOR DUNCAN ACCUSED OF "DIRTY POLITICAL TRICK" IN PERMITTING HIS REPORT ON CONDITIONS IN CUSTOMS OFFICE TO REACH HON. H. H. STEVENS

Probe Adjourned Until March 16 After Turbulent Session in Which Hon. Mr. Boivin Confronted Duncan Before the Committee.

MINISTER SAID INSPECTOR TRIED TO GET EVIDENCE ON HON. JACQUES BUREAU

Duncan Did Not Regard Information From His Investigations in Montreal Office as Secret—Inspector Demanded Retraction By Boivin.

OTTAWA, Ont., March 4 (Canadian Press)—With Dugald Donaghy (Liberal) of North Vancouver protesting against what he called a "dirty political trick," Inspector Duncan gave evidence at the Customs probe late Wednesday afternoon of his differences with Hon. G. H. Boivin, Minister of Customs . It was Inspector Duncan who made the now famous report on the customs port of Montreal. He explained first how, in 1924, he had been loaned by the Department of Finance to the Commercial Protective Association to investigate smuggling. A memo that he had received notified him that he was not to take court action without authorization from Ottawa. He thought the thing "ridiculous" and protested to Premier King and to Hon. J. A. Robb, Minister of Finance.

"Ignore the whole thing," observed Premier King, "Put in jail any smugglers you get."

"So," Mr. Duncan informed the committee, "We started out with that intention."

Mr. Duncan then told that on Nov. 27, in the year following, Mr. Boivin instructed him to proceed to Montreal and report on whether there was sufficient evidence to justify the dismissal of J. E. A. Bisaillon, then chief custom's preventive officer at Montreal. In that conversation with Mr. Boivin, Mr. Duncan testified, there was mention of the house resolution of Hon. H. H. Stevens.

Information to Stevens

Mr. Duncan related a subsequent conversation with Mr. Boivin. In this conversation, he said, Mr. Boivin had charged him with giving information to Mr. Stevens. "He said he would expose me to his colleagues," added Mr. Duncan. Mr. Duncan informed the committee that he had told Mr. Boivin the charge was untrue.

Inspector Duncan read a series of telegrams between himself and Mr. Boivin in which Mr. Duncan protested strenuously against a statement reported to have been made in the house by Mr. Boivin.

"From this moment I withdraw from the investigation," wired Inspector Duncan. Mr. Boivin replied hoping Inspector Duncan would reconsider and asking for allowance for his own difficult situation.

"My decision is final unless retraction is made on the floor of the house," Inspector Duncan wired back. Is my reward for doing my duty to be slandered in the public press from coast to coast through a statement made by an hon. minister of the crown on the floor of the house?"

Three days later, Mr. Boivin wired back: "When I have seen you will endeavor at first opportunity to correct that portion of my remarks in the house to which you refer."

Dirty Political Trick

Mr. Donaghy warmly protested against production of the telegrams. He called it a "mare's nest" and a "dirty political trick."

There were angry interchanges in the committee. Mr. Boivin undertook to clear up the "grievance" which Inspector Duncan held against him.

"You accused me of trying to get evidence against a former colleague," declared the Inspector.

"I told you I wanted you to prepare your report before continuing to sit in the Windsor hotel trying to get evidence against Jacques Bureau," repled the minister, who added that he had accepted in the house Mr. Steven's statement that he had got none of his information from Duncan. The inspector said he had not seen a Hansard of the incident until yesterday.

The committee adjourned at 6:30 p.m., until Tuesday, March 16.

Chairman Mercier suggested that it would be advisable for the committee to adjourn during the period that the House of Commons was not sitting. He said that counsel needed time to prepare reports and cases for submission to the committee.

Duncan Called

Hon. H. H. Stevens asked that Inspector Duncan be called to the stand for a brief examination before adjournment. He wished the committee to have the facts in regard to the preparation and presentation of Inspector Duncan's report before adjourning.

D. Donaghy, one of the committeemen, objected to this proposal. The committee was now engaged in examining witnesses who figured in the report. The examination of Inspector Duncan was sure to be a lengthy matter. It should wait until the examination of these preliminary witnesses had been concluded.

C. W. Bell, another member of the committee said that he thought it would be of value if the committee could have the information which would be obtained in a brief examination of Inspector Duncan to consider during the recess.

Mr. Stevens moved that Inspector Duncan be called to the stand for a brief examination on the preparation and presentation of his report, and not on its contents.

Mr. Donaghy said that he failed to see the relevance of the motion. What would be the value of evidence on the preparation and presentation of a report. Probably its preparation had consisted in handing it to a stenographer to be typed.

A. J. Doucet said that the committee should know about the preparation of Inspector Duncan's report. The time of the committee had been taken up largely with a rehearsal of police court squabbles in Montreal, he said. The committee would be able to consider the report more intelligently during the recess if Inspector Duncan was called.

A discussion of Mr. Steven's motion followed for half an hour till Mr. Donaghy moved an amendment to the motion which would have Inspector Duncan called only after all the witnesses referred to in his report had been heard.

"A kind of six months' hoist," was Mr. Boivin's comment.

Mr. Stevens protested that it simply negatived the motion. It would mean that so long as one witness was kept away, Mr. Duncan could not be examined. "That's probably what was intended," said Mr Bell.

Had Four Assistants.

Inspector Duncan was finally called. Questioned by Mr. Bell, he gave the details of his first employment with the Commercial Protective Association in November, 1924, when he had been loaned by the Department of Finance. He had selected his four assistants at salaries of $2,500 a year.

On being made a Customs officer, Inspector Duncan was issued a memorandum of 1922, requiring him to have weekly reports to the department and not to take court action against smugglers unless instructed from Ottawa.

"I said it was ridiculous," We would spend most of our time making reports. They would have to arrest men and then wire Ottawa and ask if we could put them in jail," said the Inspector.

The situation was explained in a conference with Mr. Robb and the Prime Minister. Mr. King had said "Ignore the whole thing and put them in jail."

"So we started out with that intention." Mr. Wilson, chief of the preventive service, instructed the

(Turn to Page 10, Please)

SALESMAN WANTED

Old established Biscuit Manufacturers, making a high class product and enjoying nation-wide distribution, desire to improve their Sales Staff and offer a lucrative salary and commission proposition to a live salesman, who has a real connection with the trade. Apply giving references and experience to Box 541 Examiner. 3d-54-541

YOU'LL BE DELIGHTED WITH THE UNUSUAL ENTERTAINMENT BY PIETRO LA VERDI, THE MAN OF MANY TALENTS, IN GEORGE STREET METHODIST CHURCH TOMORROW EVENING AT 8. HIS ENTERTAINING VERSATILITY IS WONDERFUL, AND WILL PLEASE BOTH YOUNG AND OLD. ADMISSION 50c. COME! 1d-54-559

MANY LEADERS.

LONDON, March 4 (Canadian Press). — Col. Douglas Clifton Brown (Conservative for Hexham Division of Northumberland) has given notice that he will draw the attention of the House of Commons to the "extraordinary and varied number of leaders there are in the Liberal party."

REMOVAL OF GASOLINE PUMP FROM MARKET SQUARE WILL NOT BE REQUIRED AT PRESENT

Tenderers for Market Tolls To Be Asked for Two Prices.

COUNCIL MEETING

Many Deputations Heard by Aldermen—Paving Bylaw Passed.

Ex-Alderman Walter Stocker's gasoline pump on the market square was the cause of considerable commotion at the March meeting of the City Council last night, and caused some rather heated passages between the market clerk and some of the Aldermen. When the report of the Property committee was under consideration Mr. Stocker took exception to the clause requiring the removal of the tank. He said that it meant a loss to him, and said that the chairman of the committee kept a table at the market free of charge and had it carried out for him every Saturday.

In reply Alderman Hancock said that neither the market clerk nor his assistant had ever carried a table for him. He was opposed to the tank because it was in competition with the business men of the town who paid taxes and was also the cause of great congestion at the entry to the market.

Alderman Denne said that Mr. Stocker seemed to think that the Council had a grudge against him, and assured him that there was no personality concerned but that he wanted to see it a proper farmers' market, and not an opposition to the business men of the city.

Alderman Ackerman said that the council should bear some of the responsibility from last year and asked how much expense Mr. Stocker had incurred by the installation.

Alderman Denne: "$300.00."

Mr. Stocker: "$550.00 "

Alderman Denne: "We're not asking you. You're on the outside. We'll ask you when you're wanted."

Alderman Ackerman said that the tank should be allowed to stay until Mr. Stocker had been able to get a reasonable return. When Alderman Hancock said that Mr. Stocker might not get the market Alderman Ackerman said that it would then be up to him to arrange with the new clerk.

Alderman Phelan said that the Council should stand behind the action of last year's council, as Mr. Stocker had made a big investment. Alderman Hancock referred to a letter from the City Trust asking for rent for the property if the city were collecting any from the market clerk. Mayor Holloway said that he understood that the tanks were installed for a year on approval and could then be taken out.

Alderman Fife and Ackerman moved that the clause be stricken from the report and all the aldermen except Messrs. Hancock and Denne supported the motion.

Later Alderman Hancock moved that the Property committee be given authority to advertise for tenders for the market tolls and the discussion was all repeated. It was decided to stipulate in the advertisement that the tenders should quote prices with or without the pump Alerman Fife backed this clause, saying that some people would tender for the market who would not want the pump.

Fires Outside City.

A trip outside the city which was made by the Peterborough Fire Brigade was unprofitable as nobody can be found to pay the fee, and the advisability of allowing further trips was discussed. Most of the aldermen felt that the people of the city, who pay for the protection of the brigade, were entitled to first

(Turn to Page 6, Please)

A Wife May Be Sold— But Not More Than Once

LONDON, March 4 (United Press).—The sale of wives is a common practice in some parts of England. In Yorkshire, where the practice is followed, there are three unwritten laws:

1.—A wife shall not be sold more than once.

2.—Must not change hands for less than 25 cents.

3.—She must be taken away immediately.

A husband in the Leeds Police Court recently told the judge he had sold his wife for $50, a large price. The wives are usually agreeable to the change.

Manslaughter Charge Against Stepmother Of Young Dummer Boy Who Died Tuesday; New Charge Against His Father Tomorrow

Mrs. Mary Dwyer Brought To City By Constable Maker—George Dwyer Already in Custody—Permission Given Both To Attend Funeral, Which Has Not Yet Been Arranged—One Of Children Hit Another With Pail.

DR. CLARK REFUSED DEATH CERTIFICATE, THEN GAVE IT; CORONER DR. YOUNG MAINTAINS STAND THAT DUTY DONE

Accused Man Had Splendid War Record With 93rd Battalion, Rising To Position of Sergeant on Active Service — Wounded at Vimy Ridge — Meningitis May Be Caused By Blow or Injuries to Skull, Says Nelson's Encyclopedia.

CROWN ATTORNEY DEMANDED CLEAN-UP OF DUMMER "BAD LANDS" TEN YEARS AGO

Mr. Hatton Reported To Attorney General That Piggeries Are Inspected, But Homes of Poor, Defenceless Children, Subject To Father's Brutality, Are Completely Neglected—Grand Jury Urged Action in Effort to Raise Family Standards.

Mary Dwyer, step-mother of John Dwyer, the Dummer boy of 12, who died in Nicholls Hospital at an early hour Tuesday morning from causes ascribed to meningitis, was formally charged with manslaughter when she appeared in Police Court. After hearing the charge Crown Attorney G. W. Hatton, K.C., asked for a remand of one week. The preliminary investigation will take place at the Court House on Thursday, March 11, at 2.30 p.m.

Mrs. Dwyer seemed perfectly composed while the charge was being read. She is a woman of medium height, dark complexion with black bobbed hair. She was dressed entirely in black.

Magistrate O. A. Langley asked her if she had requested Mr. Kerr to appear for her. She said "Please," indicating that such was her desire. The magistrate replied that Mr. Kerr had sent a note saying that he was very busy and could not take the case and advising that she obtain the services of one of the younger lawyers in the city. Asked if she had any preference regarding legal advisers she stated that she knew none of the lawyers.

Following the reading of the charge and on being asked if she was prepared to proceed with the preliminary inquiry Mrs. Dwyer asked: "What does that mean."

The magistrate asked her if she knew that John Dwyer was dead. She replied "yes."

"Would you like to go to the funeral?" asked the magistrate.

"I surely would," responded the woman. The magistrate intimated that arrangements would be made whereby the father and stepmother might attend the boy's funeral.

Mrs. Dwyer was then escorted from the dock to the detective's office where impressions of her finger prints were taken. She was later photographed for the police records

Arrested Yesterday

The accused woman was brought into the city yesterday afternoon on the C.P.R. train by Provincial Constable N. F. Maker. With her were her three children, Arthur, Ruby and Norman, aged 4, 3 and two respectively. Kathleen, a daughter of George Dwyer by his first marriage who had been employed in a neighbor's home was also with her stepmother. The children were in charge of John Edgar, the representative of the Children's Aid Society.

Immediately on her arrival Mrs. Dwyer was taken to the Police Station and held pending her appearance this morning.

At Children's Shelter

Five children of George Dwyer of Dummer are at the Children's Shelter here. Two are children of his first wife,—Katherine, aged 16 years, who lived with her grandmother, and Nellie, aged 13, the little girl whose foot was injured by the horse. There are also three children by the second marriage—Arthur aged 5 years; Ruby, aged 4, and Norman, a baby of 2 years. George, aged 9 years, is still in the hospital.

The smaller children at the Shelter appear to be in good condition, with stout, strong little bodies, although Arthur, the 5-yearold, has his head plastered up in two places, where, he says, his older step-sister hit him with a pail.

Splendid War Record

George Dwyer, one of the principals in the Dummer case, who is at present in custody on a charge of neglect had a splendid war record. He enlisted as a private in the 93rd Battalion on January 21, 1916, in which unit his regimental number was 195,555.

He proceeded overseas with that unit in the fall of the same year. He was drafted to the 5th Canadian Mounted Rifles in France and was wounded by shrapnel during the Vimy Ridge action on April 13, 1917. He was afterwards promoted to the rank of sergeant and served with that rank until February 17, 1919, when he was demobilized. His military history, the record of his conduct whilst a member of the overseas forces, is marked "Conduct very good."

He gave his occupation as a laborer at the time of his enlistment.

What Meningitis Is

The death certificate, said to be signed by three prominent doctors declares the death of John Dwyer was due to meningitis.

Dr. Young refused, because of his position as coroner, to comment on whether meningitis might be caused or favored by harsh treatment but Nelson's Encyclopedia, in Volume 8, at page 84, says:

Meningitis or inflammation of the membranes of the brain and spinal cord, may be due to a variety of causes. Blows, injuries to the skull, and specific infections extending from the nasal or ear cavities, are ordinary means of exciting meningeal inflammation which may be distinctly localized or widespread. Tubercular meningitis is a common form.

Extensive and severe meningitis may also follow sunstroke and the disease occasionally breaks out in an epidemic form known as epidemic cerebro-spiral meningitis. The chief symptoms are headache, vertigo, constipation, vomiting, squint, optic atrophy, inequality of the pupils, convulsions, and coma. The symptons de end on the situation and extent of the inflammatory process. The diagnosis is ofen extremely difficult and in all cases the prognosis is grave. Ice to the head or spine and counter-irration are sometimes useful. Absolute rest and maintenance of the patient's strength are es-

(Turn to Page 11, Please)

INQUEST UNNECESSARY.

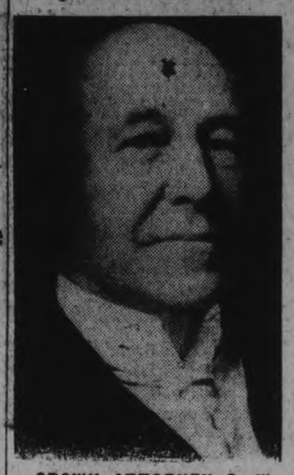

CROWN ATTORNEY G. W. HATTON, K.C.,
Who declares an inquest is not necessary in the Dummer case.

LOCAL RAILWAY IS BROUGHT UP

Member For Wentworth Enquires About Losses and Disposal.

OTHER QUESTIONS.

TORONTO, March 4 (Canadian Press).—Questions as to the electric railways operated by the Ontario Hydro Commission are being asked in the Ontario Legislature by F. C. Biggs, former Minister of Public Works. In particular, the member for Wentworth North is asking about the Peterborough electric railway, what are its losses and what is going to be done with it.

Expenditures on Provincial highways in the County of Oxford are queried by D. M. Ross, Oxford North.

R. H. Kemp (Progressive, Lincoln) placed a question on the order paper, asking if the Lyons Supply Company supplied any materials for the Government barn at Hearst, Ontario.

As we advance in life, we learn the limits of our abilities.—Froude.

Everything that has a beginning comes to an end.—Quintilian.

NOW, HONESTLY

Remedy for snow and ice conditions.

It is the allotted function of the City Engineer to keep the sidewalks in a safe condition for pedestrians at all times and under all conditions.

This manifestly is an impossible task without the expenditure of several times the precents appropriation for such work.

Additional appropriation means increased taxes which will naturally be deplored by all.

We would like to see a spirit of co-operation engendered in the property owners, bringing them to the point where they will keep the sidewalk immediately in front of their own property in a safe condition. They owe this duty to themselves, their families and fellow citizens.

It would be a simple matter to keep streets in a safe condition if a force of 3,000 people were employed to do so and the equivalent of employing this number is secured by each property owner spending fifteen minutes on his own front walk every day. This benefit is without additional cost in the shape of added tax burdens.

Our streets should be made safe not only for the normal healthy person but especially for the young, the aged and the infirm.

It is a simple matter to criticise the inefficiency of our Civic Departments and in this case an effective remedy is just as simple to be found. The time spent in denouncing the Administration can be effectively used in co-operating with it thereby improving present bad street conditions.

Old Local Industry Expects To Have A Busy Season After Re-Organization

William Hamilton Company Has Been Put on Good Financial Footing—President Looks For Great Increase in Business in Near Future.

EXPECTS PLANT TO WORK FULL TIME.

It has just been announced that the William Hamilton Company, Limited, has been reorganized throughout and its financial position greatly strengthened by a new bond issue, a privately subscribed flotation of which the major portion has been absorbed in Montreal, Quebec, Winnipeg and Peterborough.

The re-organized company will operate under the name of William Hamilton, Limited, and headquarters will remain in this city.

According to reliable information the plant will soon be working at capacity and many more men will be employed than are at present engaged in the various operations in the big foundry. P. P. Westbye, president of the newly organized firm, stated today that while there were approximately 100 men working at present, if the plant were running to capacity, from 200 to 250 men could be given work. He was not able to state whether or not the present factory space would be expanded.

The William Hamilton Company is one of Peterborough's pioneer industries. Since it was established in 1856, it has steadily added to its prestige, until to-day the firm occupies a prominent position in civic industry. The products of the foundries are massive castings, and include machinery for the carrying out of power development work, mining and lumbering. In addition to the heavy work there is also a considerable field for steel plates, boilers and stacks.

Backed as it now is by moneyed interests, the firm should make great strides in future development. One person said that the change was a certain index of better times, and augured well for the future commercial prosperity of the city. It is believed that other industries will gain confidence, and that during the coming year a general revival of activity in many lines will occur.

In addition to its own specialized lines of hydraulic turbine machinery and all the branches of pulp and sawmill machinery, the company has also been manufacturing, under license, the products of such other well known firms as

James Leffel & Company, Springfield, Ohio — water turbines and hydraulic equipment.

Mine & Smelters' Supply Company, Denver, Colo.—mining machinery.

Shartle Brothers—pumps, Jordan engines, etc.

Dayton Beater & Hoist Co., Dayton, Ohio — beating engines for

(Turn to Page 12, Please)

It Sounds Bad Enough To Come From Kingston

KINGSTON, March 4. — (Special). — "W.B.H.," New York, writes as follows: "The Alumni of Kingston Penitentiary will vouch that 'The Prisoner's Song' is not a new song from the pen of Rudolph Frimi, but an old-fashioned song that has gone the rounds of the prisons of the country for many years. I sang it myself while an inmate of that health resort five years ago."

CONDITIONS GOOD IN NEWFOUNDLAND

Governor Tells of Progress in Industries When Opening House.

ST. JOHN'S, Nfld., March 4. — (Canadian Press). — Commercial and industrial conditions in the colony are more satisfactory than since before the war, Governor-General Sir William L. Allardyce, K.C.M.G., declared yesterday in his address at the opening of the Legislature. Fishing, mining and paper-making are all progressing, he said.

OBITUARY.

RICHARD SHEEHAN.

The death occurred to-day of Richard Sheehan, at the family residence, lot 4, concession2, Douro.

He leaves to mourn his loss five sons: Frank, High River, Alberta; Richard, Otonabee; Thomas, Douro; Daniel, Regina; and Joseph at home; also one daughter, Mrs. J. Maher of Douro.

The funeral will take place from the family residence on Saturday morning at 9.30 a.m., to St. Joseph's Church, Douro, and thence to St. Joseph's cemetery.

WANTED — SEVERAL FIRST CLASS TOOL MAKERS. APPLY CANADIAN GENERAL ELECTRIC CO., PETERBORO. 3d54 539

WANTED — AN EXPERIENCED RADIAL DRILL HAND. APPLY CANADIAN GENERAL ELECTRIC CO. 2d55 562

THE WEATHER.

This morning the thermometer was down to 4 degrees below zero. On March 5th last year zero made its last appearance. On March 1st the preceding year it did the same. Without being unduly sanguine it is to be hoped that zero weather is now nearing its finish. This is however the season for heavy falls of snow. The heaviest snowfalls of the winter usually occur during the first ten days of March. Many of our older readers well remember when all trains in this section would be completely blocked for several days to a week from snow storms. This never occurs now. Whether the railways are better equipped now to face such a contingency, or whether the snowfalls are less heavy and storms less severe, I am not sure, but the fact remains that railway traffic is little inconvenienced by winter storms. The truth probably is present day locomotives are more powerful and storms less severe. — W. P.

The St. Paul's, St. Andrew's Social evening at the Y.M.C.A. will be postponed one week on account of numerous engagements on Friday evening. 1d-54-565.

CITY HOCKEY LEAGUE.
Final Game
TO-NIGHT AT 8.15
Admission 27 Cents
1d-54-567.

FOR SALE

$5,500 will buy new bungalow; all conveniences. West side.
$4,000 will buy new dwelling; all conveniences. South side.
$2,800 will buy brick dwelling in good condition.
Several dwelling to rent also. Farms for sale in different parts of the county.
See our list if you are in the market to buy.

W H TAYLOR

163 Hunter St. W., or Phone 1462.

AUTOS FOR SALE

CAR FOR SALE—FORD SEDAN—model '21 in first class condition; five good cord tires; $335 cash; Box 3626 Examiner.

NOTICE

WANTED — MEN OR WOMEN desiring information or wishing to join the Ku Klux Klan of the British Empire, write Mr. Edmondr, Box 378, Examiner. 6d-56-526

NOTICE — FARMERS—SAW MILL now running, quick service; Dinsdale's, King or Charlotte. 12d-62-523

NOTICE — PLUMBING AND HEATing, general repairs; estimates free. Fred Goodfellow, phone 1624m. 12-61-734

NOTICE — TAXIDERMIST WORK done. Have your specimens mounted. Apply 156 London, phone 378. 26d-59-417

NOTICE—HARRY SUNMAN WANTS paperhanging, painting; satisfaction given; phone Windsor Hotel. 12d-57-651

SPECIAL NOTICE. CUT THIS OUT, it will pay. House repairs, cellar to roof; furnaces, stoves expertly cleaned, complete one-fifty, and repaired. We also have hospital for every description of broken goods, from electric irons, furniture to pair of scissors. Costs nothing to phone. Small trial will surprise you how cheap we work. Wm. J. Bull, 1086M.

BARRISTERS AND SOLICITORS

GORDON & O'BRIEN— Barristers Solicitors, Notaries. Money to loan on easy terms. Special attention to Patents and Trade Marks. Phone 219. Hon. G. N. Gordon, K.C., J. A. O'Brien.

J. R. CORKERY, BARRISTER, SOLicitor, Notary Public. Office Ground Floor, 414 Water St., Peterborough. Five Doors North of Hunter Street. Money to loan at current rates on easy terms.

S. T. MEDD—Barrister, Solicitor, Notary. Office over the Dominion Bank, corner of George and Simcoe streets. Telephone No. 22. Private funds to loan at current rates upon easy terms.

DUMBLE & JOHNSTON—Barristers, Solicitors, etc. Office, over the Toronto Savings and Loan Company, George Street, D. W. Dumble, K.C., W. Johnson.

R. R. HALL—Barrister, Solicitor, etc. Peterboro, Ont. Office, corner of Hunter and Water streets, over the Canadian Bank of Commerce. Trust Funds to loan on easy terms of payment.

JAMES FORDYCE STRICKLAND—Barrister, Solicitor, Notary Public Peterboro. 'Phone 191. Money to loan. 375 Water street.

WILFRID F. HUYCKE, Barrister, Solicitor, Notary Public. 395 Water street. Telephone 288.

PECK, KERR & McELDERRY, Barristers, Solicitors and Notaries, Office, Water street, Peterboro. Money to loan at the lowest current rates of interest. Telephone 1950. E. A. Peck, F. D. Kerr, K.C., V. J. McElderry.

MEDICAL

DR. BUCHANAN, F.R.C.S., Edinburgh M.R.C.S., Eng., L.R.C.P., London, Eye, Ear, Nose and Throat Specialist Hours 9-11 2-4 p.m.; and 7-8 p.m. 'Phone 519. Office, corner Water and Murray streets.

DR. C. C. CRAGG—Eye, Ear, Nose and Throat Specialist. Office 396 Charlotte street, formerly occupied by Dr. Neal. Hours—9-11 a.m., 2-4 p.m., 7-8.30 p.m. Telephone: House 1018. Office 2185.

F. T. WEBSTER, Ontario Land Surveyor, Registered Professional Engineer, formerly with Lewis and MacRostie of Ottawa. Phone 2540.

BOARDERS WANTED

BOARDERS WANTED—ROOM AND board, central, with private family. Apply 183 Stewart. 3d-54-771

LOST

LOST — BLACK-FACED WALTHAM Wrist Watch luminous dial, down town, Saturday morning; finder please call 63 or 1677J.

LOST—TIRE CHAIN, 33 x 5, vicinity of Smith and George St. Please leave at Examiner. 3d-55-786

LOST—SUNDAY; GENT'S PARKER Pen; finder please leave at Examiner; reward. 3d-54-768

LIVESTOCK FOR SALE

FOR SALE—YOUNG HEAVY BAY horse; apply 257 Wolfe St., phone 233. 6d-54-714

LIVE STOCK FOR SALE — 1 TEAM of heavy horses; apply Canadian Oil Co., 127 Hunter East. 6d-54-509

LIVE STOCK FOR SALE — HEAVY Horses; apply 508 Elm St. or phone 858. 3d-23,25,27,2,4,6,9,11, 13,18,20-659

HELP WANTED—Female

WANTED — EXPERIENCED COOK general; apply 236 Burnham St. Phone 196. 3d-54-775

WANTED — GIRL FOR LIGHT housework; apply Mrs. Rogow, cor. Brock and George. 3d-56-570

WANTED — GIRL TO ASSIST WITH house work and take care of child. Box 573 Examiner.

WANTED—WOMAN TO DO GENERal housework in country home; good wages and good home for right person; Box 769 Examiner. 3d-54-769

WANTED—YOUNG GIRL TO ASSIST with housework, one who could sleep at home preferred; apply mornings or evenings to 437 Downie St. 3d-54-776

WANTED — EXPERIENCED MAID for family of one; references required; apply 294 Rubidge St. 3d-56-794

HELP WANTED—Male

SALESMAN FOR LINE OF LITHOgraphed labels, stickers, art calendars, etc. Good sideline. Wright Litho Co., London, Ont.

FOR SALE

FOR SALE—MISSES' SPRING COAT; also ladies' navy spring suit. Apply 577 Water. 3d-55-781.

FOR SALE—MISSES' SPRING COAT; also ladies' navy spring suit. Apply 577 Water. 3d-56-781

FOR SALE—WE ARE MOVING OUT of the city and our entire stock of new and used men's and boys' clothing, boots and shoes, and gent's furnishings, must be sold regardless of cost; frock coats for the parade, as good as new to clear at $3.75; buy now and save money. Dick Ruskin's store, 221 Hunter W. 6d-58-792

FOR SALE — 1 SINGER SEWING machine in guaranteed working order, good as new; 1 three burner gas stove; 1 cream wicker baby carriage; apply 221 Hunter West. 3d-55-793

FOR SALE — LADIES' MUSKRAT Coat; price $65; apply 620 Gilmour St. 3d-54-777

WOOD FOR SALE — PHONE 1927 for dry hardwood slabs and body hardwood; also real dry hemlock slabs on hand. W. J. Fitzgerald, 242 Perry St. 26d-79-804

PLUMBING FIXTURES AT REDUCed prices, closet seats $4.45; taps 95c, boilers $14.45; Fred Goodfellow, 426 Water St. Phone 1624m. 4d-56-797

FOR SALE—1 DIVANETTE, DRESSer, beds, lamp and table; apply 262 Hunter street. 3d-54-779

FOR SALE—SONORA TABLE GRAmaphone, solid oak; complete with records. First class condition. 251 Park St. 2d-54-799

FOR SALE — 1 SHEET STEEL white enamelled bath tub; 1 Buckeye Incubator, 60 eggs; phone 1796. 3d-49-739

FOR SALE—1 SECOND HAND SINger, ten dollars; 1 violin and bow, cheap; 1 Singer, combination, hand or treadle, guaranteed. Phone 247w. 593 Homewood Ave. 3d-56-803

Armored Car To Be Hired By Newspaper Photographers In Order To Get Pictures Of Passaic Textile Strike

PASSAIC, N.J., March 4 (Canadian Press). — A move was under way by newspaper photographers here to hire an armored car to take photographs of scenes accompanying the strike of 7,000 workers in the wollen mill districts, which has assumed serious proportions.

Photographers who went to Chief of Police Zoder today were told that he could not guarantee them freedom from police interference. Newspaper reporters and photographers were the chief sufferers when the police bore down on a gathering of 3,000 strikers on the boundary line between Clifton and Passaic last night. Ten still and motion picture cameras valued at $4,000 were smashed by night clubs.

The strike leaders denounce the use of force, but announce they will continue picketing the mills.

WANTED

WANTED — MOTOR CARTING; ALL kinds, long or short hauling; Beatty Bros. 'Phone 2169-991r2.

WANTED—TO BORROW $3000 AT 6 per cent. on city property, guaranteed value double the price of the mortgage; apply Box 367 Examiner office. 26d-64-367

WANTED—1,500 MEN AND WOMEN to join Peterborough Industrial Exhibition. Coupon on another page. dh

WANTED TO LEASE—3 or 5 ACRES convenient to city, with outbuildings suitable for poultry raising; state rent. Box 798 Examiner. 3d-55-798

FOR RENT

FOR RENT — MODERN, HEATED Apartments; apply 437 George St. dtf-1868

FOR RENT—NO. 173 1-2 SIMCOE street, suitable for store or office; Apply 437 George street. dtf-313

TO RENT—7 ROOMED MODERN house; central; apply 323 Simcoe. 3d-54-778

TO RENT — MODERN HEATED Apartment for rent; central; apply D. J. Lundy, 95 Hunter St. 3d-55-788

TO RENT—BRICK HOUSE WITH 9 acres of land, just outside city; apply D. J. Lundy, 95 Hunter St. 3d-55-789

TO RENT—HEATED, FURNISHED Bachelor flat, $20; apply 264 Hunter St. 6d-58-787

TO RENT — DON'T MISS THIS—3 pleasant rooms and 3-piece bath; all conveniences, new, strictly private, suit married couple with no children, $14; 67 Sophia St., phone 1884w; possession to suit. 3d-54-774

TO LET—5 ROOMED BRICK HOUSE 106 Murray; apply 52 Murray. 6d-57-772

FOR RENT — APARTMENT, HEATed, 6 rooms; conveniences, including electric range and laundry tub, etc.; apply 828 King street. 6d-56-763

TO RENT — BRICK HOUSE, GILmour Street. First April. Conveniences. $25 monthly. Phone 2289. 3d 56 813

TO RENT— FIRST CLASS APARTment in good locality. Apply A. A. McIntyre, 559 Aylmer Street. 3d 56 809

TO RENT— HEATED FURNISHED Rooms for house-keeping. Phone 1457W. 3d 56 811

TO RENT—A FURNISHED SITTING room and bed room, with use of kitchen. 'Phone 36J. 3d-55-773

TO RENT—HEATED APARTMENTS, all conveniences; 631 George; apply 114 London. 6d-54-716

TO LET—7 ROOMED HOUSE; OAK floors, furnace, etc.; office flat and bachelor apartment; heated; apply Schneider Bros. 6d-55-728

TO RENT — UPPER APARTMENT and semi-detached house; new. Apply 265 Rubidge, phone 1405w. 6d-54-715

FOR RENT—HEATED OFFICE ON George street. Apply 437 George street. dtf

FOR RENT — OFFICE, HEATED; Apply Bank of Toronto. dtf.-3055

HOUSE TO RENT— 539 DOWNIE street. Apply 437 George street. dtf-1887

POULTRY & EGGS

WANTED—LIVE POULTRY—EXTRA prices paid for good stock; phone 771 and we will call, or bring them to A. Atkins, 180 Charlotte St. 26d-73-703

WANTED — HEN AND CHICKENS; special prices paid; phone H. F. Doig, 2097F. 26d-74-722

SITUATIONS WANTED

LIVESTOCK FOR SALE—ONE TEAM of heavy horses, rising 3 and 4 year old; phone 11 r 3, Douro; Fred Walsh. 3d-55-801 1 wkly-801

POSITION WANTED — MIDDLE aged woman desires position as housekeeper for small family, first class references; apply 6 New Romaine St. 3d-54-766

BABY CARRIAGES, ETC.

FOR SALE — BABY CARRIAGE IN good condition; phone 2471J. 3d-53-765

FOR SALE—1 WICKER BABY CARriage, reversible gear; 1 tapestry covered couch in good condition; also 1 clothes wringer, never used. Apply 93 Gladstone Ave. 3d-53-744

HOUSES, REAL ESTATE

FOR SALE—BUILDING LOT, NORTH of C.G.E.; snap; phone 424. 10d-63-571

FOR SALE — BRICK VENEER House, 8 rooms, hardwood floors, hot water heating. All conveniences. Apply 298 Frederick Av. Phone 1436J. 12d 65 810

FOR SALE — NEW HOUSE, DESIRably situated in the West End, centre hall plan, oak floors through out and modern in every respect; easy terms to suit purchaser; apply 437 George street. dtf-3483

FOR SALE — MODERN SIX ROOMed stucco bungalow, fireplace, French doors, hardwood floors throughout; 7 minutes' walk from post office; apply 61 Robinson St., Phone 5037J. 12d-68-683

FOR SALE—7 ROOM BRICK BUNgalow style house, oak floors up and down, dumb waiter in kitchen, laundry tubs, good lot, well furnished, all nearly new, nice home with or without furniture; apply 282 George. 6d-56-756

FOR SALE—NICE 6 ROOM BUNGAlow style brick house in Toronto, fully modern, oak floors and finish down, electric mantle, laundry tubs, fine locality; take good building lot as part; apply 282 George St. 6d-56-757

FOR SALE — FIVE ROOM FRAME House in good repair, South end of city. Owner leaving city. Mortgage could be handed over to right party. Bargain. Phone 1573F. 3d 56 806

FOR SALE — MARKET GARDEN containing 4 acres; good brick house; good frame barn, with cement foundation. The land is excellent; just the property for a retired farmer; for particulars apply at the Review office, 164 Hunter St., Peterboro. 26d-67-428

FOR SALE — AN ATTRACTIVE house in the west end; all improvements; bath room and closet; hardwood floors and stair case; window screens, everything complete to make a cosy home; easy terms; for particulars, apply at Review office, 164 Hunter St., Peterboro. 26d-67-427

Advertise in The Examiner

NATIONAL ARMY ON DEFENSIVE ON WIDE FRONT

Defeats Are Reported in Two or Three Major Battles.

HOLD PEKING.

Feng's Army Claims Victory at Tientsin—Enemy Advancing.

PEKING, March 4 (Canadian Press).—The Kuominchun, or National Armies, which owe their origin to and still acknowledge the leadership of Marshal Feng Yu Hsiang, and which still control Peking and its surrounding province, Chihli, are on the defensive on three major fronts, and from two of these came reports of decisive Kuominchun defeats.

In Honan Province and south of Tientsin, victories for the Kuominchun foes were reported, while on the northern front, from Hsan Haikwan, the forces of Mukden have started an advance. The Kuominchun claimed success in limited engagements out of Tientsin.

On all three fronts the forces opposing each other are considered approximately equal and all are being reinforced. Heavy fighting is believed to be imminent all around, especially in the north and around Machang, south of Tientsin.

Destroyer Sent Out.

PEKING, March 4 (United Press) —The America Legation today ordered an American destroyer to Tientsin, where labor troubles threatened to develop into a general strike, with the possibility of anti-foreign activities.

Chinese laborers in Tientsin struck Monday and killed a Japanese foreman during the rioting.

The American destroyer ordered to Tientsin is the second such vessel sent on this errand in China this week. The other was sent to the Island of Hainan.

Government Will Select Deputy Speaker In Recess

OTTAWA, March 4 (Canadian Press).—The selection of the Deputy Speaker of the House of Commons will it is understood, occupy the attention of the Government during the recess of Parliament. The Deputy Speaker is never appointed until after the debate on the address is concluded. His chief duty is to preside when the House is in committee, but he also relieves the Speaker at times during the sitting of the House and in case of illness.

BEWARE THE COUGH OR COLD THAT HANGS ON

Chronic coughs and persistent colds lead to serious trouble. You can stop them now with Creomulsion, an emulsified creosote that is pleasant to take. Creomulsion is a new medical discovery with two-fold action, it soothes and heals the inflamed membranes and kills the germ.

Of all known drugs, creosote is recognized by medical authorities as one of the greatest healing agencies for persistent coughs and colds and other forms of throat troubles. Creomulsion contains, in addition to creosote, other healing elements which soothe and heal the inflamed membranes and stop the irritation and inflammation, while the creosote goes on to the stomach, is absorbed into the blood, attacks the seat of the trouble and destroys the germs that lead to consumption.

Creomulsion is guaranteed satisfactory in the treatment of chronic coughs and colds, bronchial asthma, catarrhal bronchitis and other forms of throat and respiratory diseases, and is excellent for building up the system after colds or flu. Money refunded if any cough or cold is not relieved after taking according to directions. Ask your druggist. Creomulsion Co., Limited, Toronto, Ont.

BIG SALE

Standing Green Timber and Wood Lots at Lot 20, in the 2nd Concession, Township of Hope, in the County of Durham, on March 12th, 1926, at 1 p.m.

For terms, conditions and particulars, apply to

W. P. CHRISTIE,
Crown Timber Agent, at A. E. Symons R.R. No. 1 Port Hope;
J. H. WILSON
Auctioneer, Port Hope, or
D. H. CHISHOLM,
Solicitor, Port Hope.
3d: 4, 6 10; 558

Dry Wood

UNDER COVER

Hard and soft. Cut and delivered. At moderate prices. Prompt delivery.

Also manufacture to order any style

INTERIOR TRIM, SASH AND DOORS, ETC.

CANADIAN ALADDIN CO.

Phone 952 Evenings 2080j

Join the Exhibition!

Exhibition Editor.
The Evening Examiner,
Peterborough.
I enclose $2, in payment of membership fee in the Peterborough Industrial Exhibition. Please have my name enrolled, and send the membership ticket to

(Name) .....

(Address) .....

.....

(Please write plainly; say whether Mrs. Miss or Mr.)

FOR SALE

3 acres close to city and car line, 7 room brick house, electric light; take small house.....$5000
5 room frame, south end, township tax, garage, $200 cash.....$1500
6 room frame, south, edge of city, bargain, good lot, terms.....$1350
75 acres Chemong Road, all under cultivation, best of soil, good house and barns on stone wall, cement floors, windmill; good terms; inquire.
100 acres fine farm South Monaghan, all under and in high state of cultivation, 20 acres fall wheat, plowing all done for spring seeding, best of soil, fine brick house, furnace, good barns on stone wall, stabling under, hay fork, drive shed, well fenced, everything in first class condition; price right for quick sale; inquire.
34 acres close to city—sale or rent.

P. E. Rutherford Agency

282 George Street - Phone 142

FOR SALE

$4800—7 roomed Brick, all modern, garage, central, see this.
$4300—6 room Brick, all modern, north end.
$2600—6 roomed red Brick, 2 piece plumbing, garage; a snap.
$3000—6 roomed red Brick, all modern, except furnace; extra lot.
$4000—6 roomed red Brick, all modern, hardwood floors, would take lot.
$2500—6 roomed Frame house, 2 piece bath, large lot, easy terms.
50 acres close to city, good buildings, would exchange for house in city.
Several choice farms for sale or exchange on city property.
All kinds of insurance written.

J. CHAMBERS & CO.

302 Water Street
Office 341.
Residence 'Phone 1594W
G. Adams, agent, Res. phone 797m.

BUILD A THERMOS HOME

Save Two to Five Tons of Fuel per year. Get our prices on Thermos Homes, large or small. Insulation, the solution of fuel cost.

A. B. CUNNINGHAM,
Builder and Contractor,
331 REID STREET

JAMICO

SEMI-ANTHRACITE

COAL

$13.00 PER TON

SOLVAY COKE

$16.00 PER TON

THOS. A. REHILL CO.

210 WOLFE ST.

Phone 245

In Memoriam

Memories are a great heritage; they help to cheer the way over life's cobble-stone roadway; memories of mother, father, wife, husband, daughter, son, sister, brother or friend.

To assist its readers in the preparation of memoriam notices The Examiner has available a selection of two hundred verses, appropriate for all occasions.

If you are interested, all possible help will be given on enquiry at the Editorial Department.

VETERINARY

DR. W. F. McELROY, Vet. Sur., office and residence, 190 Charlotte St., Charibond Bldg., Peterboro. Phone 1623J.

STORE

To let; central; roomy and LOW RENT

Also Apartment and Garage to let.
A. LOW & CO.
385 Bethune St.
Phone 607 - N. and Hol. 1027

FOR SALE

A real comfortable frame house containing 6 rooms, 3 piece bath, light and gas, large lot, situated the south end, will sell on very reasonable terms, price.....$2100

10 acres of the choicest garden land, well fenced, on this property is a 6 roomed frame house, with good stable, hen house, situated about 3-4 of a mile from the street car, will sell on reasonable terms, price $350.

FOR RENT

10 acres of first class garden land all workable, with new brick house and good barn, property is in A shape, and possession may be had April 1st, rent.....$22.00

Frame house, partly modern, immediate possession, rent.....$16.00

Brick house, partly modern, south end, vacant.....$18.00

Brick house, partly modern, south end, vacant.....$18.00

J. T. O'CONNELL & CO.

136 Hunter St. W.
Office phone, 376. Residence, 1359.
A. Mills, agent, phone 1493w.

RAILWAY TIME-TABLES

CANADIAN NATIONAL RAILWAYS

Canadian National Railway Time Table corrected to date. All trains daily except Sunday.

No. 96—8.10 a.m. for Port Hope, Toronto, Hamilton, Montreal, Quebec and Portland, Me.
No. 93—8.20 a.m. for Lindsay, Orillia, North Bay, Midland and Toronto.
No. 371—8.30 a.m. for Lakefield.
No. 98—8.35 a.m. for Hastings, Campbellford, Stirling, Belleville and points on main line east.
No. 92—12 noon for Port Hope, Ottawa, Toronto, Buffalo, Philadelphia, New York, makes connections with "International Limited" for London, Detroit, Chicago and California points also with the "National" for Winnipeg and Vancouver.
No. 100—12.15 p.m. for Hastings Campbellford, Stirling and Belleville.
No. 373—12.30 p.m. for Lakefield.
No. 95—5.25 p.m. for Lindsay, Orillia, Midland, North Bay and Toronto, also makes connections for Detroit and Florida points.
No. 97—8.19 p.m. for Lindsay.
No. 94—9.10 p.m. for Port Hope, Montreal, Quebec, Halifax, Boston, Portland, Me.; carries through sleeper for Montreal.

CANADIAN PACIFIC RAILWAY. (Corrected to date.)

GOING EAST—
11.57 a.m.—Norwood, Havelock, Bonarlaw, Tweed, Perth, Smith's Falls, Kingston, Ottawa, Montreal and intermediate points daily. On Sunday this train proceeds east only as far as Havelock.
8.20 p.m.—Indian River Norwood, and Havelock. Daily except Sunday.
11.55 p.m.—Havelock Tweed, Kingston, Perth, Smith's Falls, Montreal, St. John, Boston and New York. Daily except Saturday.
1.50 a.m.—Havelock, Tweed, Kingston, Perth, Smith's Falls, Ottawa.
GOING WEST—
4.55 a.m.—Myrtle, Toronto, Guelph Goderich, Hamilton, Galt, Woodstock, St. Thomas, London, Chatham, Detroit, Chicago and New York Daily.
8.00 a.m.—Toronto (Yonge street) Owen Sound, Teeswater and intermediate points. Daily except Sunday.
7.35 a.m.—Toronto, Hamilton, Bradford, Buffalo, Rochester, Boston New York Galt, Woodstock, London, Chatham, Detroit and intermediate points between Peterboro and Toronto. Daily except Sunday.
8.15 a.m.—Bethany, Lindsay, Orillia Port McNichol and intermediate points. Daily except Sunday.
3.35 p.m.—Toronto, Hamilton, Bradford, Buffalo, New York, Galt, Woodstock, London, Windsor, Detroit, Chicago and intermediate points between Peterboro and Toronto. Daily.
6.50 p.m.—Lindsay, Toronto and intermediate points. Daily except Sunday.

Telephone 790 When You Want Your
Piano Or Organ Tuned.
Player Pianos a Specialty
All Work Guaranteed
W. H. CUNNINGHAM
560 Weller Street

CHINA PAINTING

Mrs. Langley McCarthy Teaches Biscoffs' New and Beautiful Work in CHINA PAINTING

IT PAYS TO ADVERTISE

DAVIS-THOMPSON COMPANY, LTD.

Insurance and General Agency

433 GEORGE ST. PHONE 4[illegible]

$ALESMAM $AM — By Swan

"BRINGING UP FATHER" — Geo. McManus

4% INTEREST, compounded Half-Yearly, Paid on Deposits

One Dollar opens an account. Special facilities afforded Depositors for the convenient transaction of their business, and accounts are subject to cheque withdrawal.

For Sums of $100 and upwards this Company's Debentures are issued in terms of one to five years, bearing special rates of interest, depending upon the term of investment.

TORONTO SAVINGS AND LOAN CO.

435-437 George Street
Peterborough

We don't ask you to take 2. Get one at ½ price and make your money go twice the distance and double your purchases.

A BIGGER THAN

Read this Ad. Articles on sale are those used day. The money we save you will m friends for Our Store.

TWO FOR ONE SALE

BOND'S

Corner Hunter and George St.

DRUG STORE

Three Days Only **FRIDAY - SATURDAY - MONDAY** *Three Days Only*

Without a doubt these are the greatest Drug and Drug Sundry Bargains ever offered in Peterboro. Come and see for yourself. You will agree with what we say. The Drug Store Sale you have been waiting for.

6 BIG EXTRA BIG SPECIALS
25c box Acetyl-Saliclic Headache Tablets ..... 3 for 25c
50c box " " 3 for 50c
$1.00 box " " 3 for $1.00
35c bottle A. B. S. & C. Tablets ..... 3 for 35c
10c pkg. Epsom Salts .... 3 for 10c
10c pkg. Boracid Acid ... 3 for 10c

3 BIG SOAP SPECIALS
25c Castile Soap, large bar 19c
or ..... 3 for 50c
4 Palm Olive Soap 25c
English Bath Soap, regular 20c large cakes ..... 3 for 29c
3 Colgate's Coleo and 1 small free. 25c

WORKING MEN'S SPECIALS
$2.50 Thermos Kit, with bottle. $1.49
$1.50 Thermos Kits 89c
$1.25 Thermo Bottles 59c
$1.00 Thermo Refills 49c

GET A WHISK
40c values, for 20c
65c values, for 35c
80c values, for 45c

FREE TO LADIES' ONLY
To every lady making a 50c purchase we will present her with a 25c Lip Stick, light, medium or dark.

MOTHERS, LOOK!
50c Baby Pants, genuine Miller .. 26c
35c Baby Pants 17c
$200 Double Rubber Sheeting ... 99c
35c Special Baby Talc 19c
$1.50 Baby Hot Water Bottles .. 79c
15c Clear Black Band .. 7c; 4 for 25c
35c Baby Sponges 19c

RAZOR BARGAINS
$1.50 Gold Gillette with blades, in case 79c
$7.50 Gillette, complete outfit, brush, etc., in leather case. $3.49
Ever-Ready, free with packet of blades 50c
$2.25 old style straight edge Razor $1.19
$1.00 Boker Blades for Gillette Razor (box of 12) 69c
50c pkg. Gillette's Amer. Blades. 40c
10c Styptic Pencils ..... 2 for 10c

EXTRA SPECIAL
Russian Oil—First Grade, Extra Heavy
$1.00 size, for 49c
$1.75, extra large 89c

BOBBED HAIR SPECIALS
$2 Electric Curlers, guaranteed. $1.29
50c Emulsified Cocoanut Oil Shampoo 26c
50c Bobbed Hair Combs 26c
75c Black or White Combs 38c
50c Brilliantine 29c
10c Hair Nets ..... 3 for 15c
$1.00 Silk Face Puffs 39c

TOILET SPECIALS
$1.50 Kolor-Bak $1.29
$1.50 Eau de Quinine 99c
$1.00 Eau de Quinine 49c
5c Hand Scrubs ..... 3 for 5c
10c Hair Nets ..... 3 for 15c
75c French Face Powder 49c
$1.50 bottle Bath Salts, French ... 99c

ACID FIXING POWDER
15c package at ..... 4 pkgs. 25c

RUBBER GOODS
$2,00 Vaginal Syringes 99c
$2.50 Hot Water Bottles $1.25
$1.50 Hot Water Bottles 75c
50c Household Gloves 29c
$3.00 Comb, Bottle and Syringe $1.75
$2.50 Comb, Bottle and Syringe $1.19
$1.00 Syringe Attachments 49c

TONICS FOR SPRING
$1.25 Burdock and Sarsaparilla .. 62c
50c Blaud's Pills, special 25c
$1.25 Syrup Hypophos, lg. bottle. 63c
$1.25 Digestive Tonic 63c
$1.25 Beef, Iron and Wine 63c
$1.25 Phospho-Cod 79c
$1.25 Blood Purifier 63c
$1.25 Cod Liver Emulsion 63c
50c Dyspepsia Tablets 15c
75c Peroxide Hydrogen 37c
40c Peroxide Hydrogen 20c
25c Peroxide Hydrogen 12c

3 INCENSE BURNER SPECIALS
50c Burners, for 25c
$1.00 Burners for 50c
$2.00 Burners for $1.00

COMPACT SPECIALS
$2.00 Double, black or gold. $1.19
Other styles in single or double greatly reduced. A few 60c small sizes, gold case, at 29c

SHAVERS' SPECIALS
35c Shaving Sticks 19c
25c Shaving Sticks 12c
35c Shaving Cream 17c
50c After Shave Cream 25c
$1.50 Shaving Brushes 75c
$1.00 Shaving Brushes 49c
75c Shaving Brushes 37c
$2.00 Shaving Strops $1.00
$1.50 Shaving Strop 75c

PICNIC STOVES
Get one for the summer.
$2.25 Sternau, complete with kettle, etc. $1.12
$1.50 Sternau Stove 75c

OFFICE RUBBER SPONGES
25c size, cup shape ..... 2 for 25c
50c size, cup shape, for 24c

CANDY SPECIALS
Neilson's Chocolates, 100 lbs. only. Reg. 60c. Best assortment, to sell at, lb. 49c

TOOTH SPECIALS
50c Pepsodental Paste 25c
35c Peroxodent Paste 15c
50c Tooth Brushes 25c
35c Tooth Brushes 17c
25c Tooth Brushes 12c
50c Mouth Wash 25c

FREE—Pepsodent Paste—FREE
With each Tooth Brush we will give a Trial Size Free. Ask for it.

PERFUMES and TOILET WATERS
$2.00 Bulk Perfumes, all favorite odors, at, oz. $1.00
$1.50 Toilet Waters 75c
75c Bottles Perfume 37c
$3.00 Fancy Box Perfumes $1.50

NURSES' NEEDS
$1.00 Clinical Thermometer 75c
$1.50 Clinical Thermometer 75c
$2.00 Clinical Thermometer ... $1.00
25c Chart Pads ..... 2 for 25c
$2.00 Bandage Scissors $1.00
$1.00 Hospital Cotton, high grade 75c

CORKS
10c dozen ,all sizes. 4 dozen 25c

IVORY! Hurrah for this one! We will sell any piece of French Ivory or Ebony at ½ regular price. This includes Mirrors. Brushes, Trays, Jewel Boxes, Combs, Vases and Puff Boxes and Hair Receivers, Clocks, Bath Brushes, Perfume Bottles, etc. Tremendous value

4—KODAK SPECIALS—4
Slightly shopworn, but in perfect condition.
$15.00 3A Folding Brownie . $9.50
$14.50 1A Folding Kodak .. $8.50
$13.50 2C Folding Brownie .. $7.50
$10.35 2A Folding Brownie . $6.25

PURSES AND BAGS
$15.00 Hand Bags, for $7.50
$10.00 Hand Bags, for $5.00
$8.00 Hand Bags, for $4.00
$5.00 Hand Bags, for $2.50
$7.00 Gent's Card Cases $3.50
$5.00 Gent's Purses $2.50
$3.00 Gent's Purses $1.50
All Roll-ups, Toilet Sets, Manicure Sets, Music Cases, Portfolios, Etc., at Half Regular Prices.

FREE TO FARMERS
With every 25c purchase a box of Hess Stock Tonic.

GET A SUPPLY OF STATIONERY NOW
Gage's Best Quality
$1.00 Boxes Paper and Envelopes, 49c
75c Boxes Paper and Envelopes, 36c
$2.00 Boxes Paper and Envelopes, 99c
50c Writing Pads 25c
35c Writing Pads 17c
20c package Envelopes .... 3 for 31c

KODAK ENLARGING
$5.20, to make 5 x 7 Enlargements for $1.99
$6.75, to make 6½ x 8½ enlargements, for $2.99

BURNT BARLEY.
Regular 15c lb.
3 lbs. for 25c

CAMERAS (6 Only)
$7.25, to make 8 x 10 enlargements, for $2.99
$3.90 for Enlarging Vest Pocket Snaps, for $1.99

All Toilet Papers Away Down.

Madill's Baking Powder 20c

All Bond's and Madill's well-known Remedies at Half Regular Price. Pulmonic Cough Syrup, Borated Cream, Emulsion, Hair Tonic & Restorer, Fig Syrup, Worm Syrup, etc.

Phone Orders taken but Goods sent C.O.D. as these prices are Strictly Cash. GET THE RIGHT PLACE.

BOND'S DRUG STORE, S.W. COR. GEORGE & HUNTER STREETS

Bond's for Bargains! - *Phone 327* - Bond's for Bargains! - *Phone 327* - Bond's for Bargains!

UNION IN STATES.

Merger of General Councils of Two Churches is Effected.

ATLANTA CITY, March 4. — (Canadian Press).—A merger of the General Council of the Presbyterian and Reformed Churches in the United States and the United States section of the alliance of Reformed Churches throughout the world, retaining the Presbyterian system, was effected, subject to the approval of constituent judiciatories, at a conference of representatives of both church bodies here yesterday.

Mothers, Do This—

When the Children Cough, Rub Musterole on Throats and Chests

No telling how soon the symptoms may develop into croup, or worse. And then's when your'e glad you have a jar of Musterole at hand to give prompt relief. It does not blister.

As first aid, Musterole is excellent. Keep a jar ready for instant use.

It is the remedy for adults, too. Relieves sore throat, bronchitis, tonsillitis, croup, stiff neck, asthma, neuralgia, headache, congestion, pleurisy, rheumatism, lumbago, pains and aches of back or joints, sprains, sore muscles, chilblains, frosted feet and colds of the chest ((it may prevent pneumonia.)

The Musterole Co. of Canada, Ltd Montreal

MUSTEROLE WILL NOT BLISTER

Better than a mustard plaster

REFUSAL TO AID EMPIRE DEFENCE IS CONDEMNED

Privy Council Has Studied Finances of Jersey and Guernsey.

LEGAL POWERS.

British Parliament Has Right To Impose Taxes on Channel Islands.

LONDON, March 4.—(Canadian Press.)— Severe condemnation of the Channel Islands' refusal to contribute annually towards the cost of Imperial defence is contained in the report of a special committee of the Privy Council which has looked into the question of Jersey and Guernsey contributing to the British Exchequer.

The British Parliament unquestionably has the legal power to pass legislation imposing financial obligations on the Channel Islands with or without their consent, according to the Privy Council committee.

Jersey and Guernsey, which are from 10 to 30 miles off the north-east coast of France, in the English Channel, formerly were parts of the Dukedom of Normandy.

In the reign of John of England (1167-1216) they became attached to the English Crown. Modern French is the official language in the islands.

Imitation is the sincerest of flattery.—Colton.

Every man meets his Waterloo at last—Wendell Phillips.

ROBERT S. WHITE GIVES UP OFFICE

Member For Mount Royal Retires as Editor-in-Chief of Gazette.

NEARLY SEVENTY.

OTTAWA, March 4 (Canadian Press).—The mystic number "30" has been written upon the last sheet of copy of Robert S. White, editor-in-chief of the Montreal Gazette, and Conservative member of Parliament for Mount Royal. Mr. White, who will shortly attain his seventieth birthday, is retiring from active journalism. Announcement to this effect was made at a dinner tendered to Mr. White last night by his brother-in-law, Sir George Perley, former High Commissioner for Canada, and Conservative member for Argenteuil.

The political policy of the Gazette will be in the hands of Paul Bilkey, Mr. Bilkey, like Mr. White, is a former member of the Parliamentary press gallery.

HOMELESS CLERGY COME FROM MEXICO

Ten Priests, One Nun and Four Brothers Arrive in New York.

NEW YORK, March 4 (Canadian Press).—Penniless and homeless, ten priests, one nun and four Marist brothers, the first Roman Catholic clergy to reach this country after being expelled from Mexico, arrived last night on the Spanish mail liner.

They told of being seized in their homes, of being forced to leave without gathering any possessions, and of being quartered with pigs in the steerage on the vessel on which they sailed from Mexico.

"They did not give us time to take even our breviaries," said one. "We could gather together no clothes. We have no money. They made us come as they found us."

One young priest was marched along the streets with 14 guns pointed at him. A crowd of men and women near the jail hooted the police, who beat them with clubs and turned the fire hose on them.

Simple Mixture Makes Stomach Feel Fine

Simple buckthorn bark, magnesium sulph. c.p. glycerine, etc., as mixed in Adlerika, helps stomach trouble in TEN minutes by removing GAS. Brings out a surprising amount of old waste matter you never thought was in your system. Stops that full, bloated feeling and makes you happy and cheerful. Excellent for chronic constipation. Adlerika works QUICK and delightfully easy. McDermid & Jury and E. L. Payne, Druggists.

BURNS LIKELY TO PROVE FATAL

Woman Was Trapped After Throwing Children Out Into Snow.

NARROW ESCAPE.

PORT ARTHUR, March 4 (Canadian Press).—Trapped by flames after she had thrown her two babies out of the window, Mrs. M. Hochkoski is in hospital in a critical condition with practically no hope of recovery from burns she received when she battled her way through a wall of fire. The woman was asleep with her two children and was aroused by heat and smoke. She broke a window in front of the home and threw them out onto the snow, but the rush of air drew the flames and prevented her escape and she was forced to fight her way to the rear of the home.

A neighbor picked up the children, one of them on the verandah, and flames were then licking at the night clothes of the babies.

Searching Lake For Party Which Tried Ice Crossing

LEAMINGTON, Ont., Mar. 4 (Canadian Press).—An organized search party today was preparing to ascertain the fate of Mr. and Mrs. James Phipps and their three young children, who are believed to have perished while crossing Lake Erie by automobile, on the ice, after visiting their parents on Pelee Island. Early Monday morning the family set out for the mainland, and not a trace of them has been found since.

ANOTHER RIDING IS TO BE OPENED

Return of Dunning By Acclamation Will Have This Result.

IN HOUSE SOON.

OTTAWA, March 4 (Canadian Press).—The announcement that the Hon. Charles Dunning, Minister of Railways, will not have Conservative opposition in Regina, is expected here to result in the opening of another constituency. There are now two vacancies in the House, Prince Albert and Regina. The Prime Minister will be able to take his seat when the House opens on March 15th.

Nomination day in Regina is March 16. If Mr. Dunning receives an acclamation, as now seems probable, the writ for his election should be received by the chief election officer two or three days later. Mr. Dunning's return would then be gazetted and he would take his seat within a few days of the opening of the House.

AIDS MIGRATION.

British Rubber Magnate Offers £30,000 To Assist Dominion Settlement.

LONDON, March 4 (Canadian Press). — Leybourn Davidson, of Huntly, Aberdeenshire, pioneer in the rubber industry, and prominent in other industries also, has offered to contribute £30,000 to assist in the migration movement from Great Britain to the Dominions. The details of the proposed contribution are unsettled as yet.

EQUIP VESSELS FOR AIRPLANES

Naval Secretary Asks U. S. Congress For Money For Equipment.

FOR SIX SHIPS.

WASHINGTON, March 4. — (Canadian Press.)— Naval Secretary Wilbur has requested Congress to authorize an appropriation of $1,350,000 for expenditure over a period of three years to equip six battleships with catapults for launching aeroplanes. The vessels are the Florida, Arkansas, Utah, Texas, Wyoming and New York.

'BEST THING I EVER USED FOR BUNIONS'

Says Woman Who Praises Simple Home Treatment

"Because of the enlarged Bone deformity, maybe Bunions can't be cured without an operation—but I know they can be quickly and certainly relieved by Geero Wormwood Balm. It's the best thing I ever used and I could not do without it!" Sincerely yours, Mrs. E. R. T.

Geero Wormwood Balm draws out "heat" and soreness, kills pain almost instantly! Soothes, cools, softens, comforts—a quick and dependable relief for Bunions, Callouses and Sore, Aching feet that sting, burn and swell. Satisfaction guaranteed by all druggists—try it tonight!

SOVIET WAR CHIEF PROPHESIES WAR

Tells Russians To Examine Their Arms While Nations Talk Disarmament.

MOSCOW, March 4 (United Press).—War Commissioner Voroshlov observed the anniversary of the creation of the Red Army today with a prophecy of European war. "When the Europea bourgoisie talks disarmament," said Trotsky's heir. "I say, examine your guns and powder."

Their disarmament is a sharp warning of the coming of bloody clashes.

Voroshlov predicted that in two years, the Soviet union's air fleet would be a force with which its neighbors would have to reckon. He advocated military training in the schools.

Clearing Sale of Winter Supplies

3 Mackinaw Coats at Reduced Prices.
4 Army Blankets.
A Few Pairs of Mitts.
1 Second-hand 2½ h.p. Engine I.H.C.
1 second hand Cutter in good repair
1 Second-hand Range, "Peerless Corona.
1 Eight-foot Stiff Tooth Cultivator, power lift.
Also Farm Implements, Wire Fencing, Etc.
Good Chances in Real Estate.

R. C. HEARD
379 WATER ST.
PHONE 1329

"Evening Examiner

...1. Business Office, 1600. Private ...nge to all Departments.

NEW...e a member of the Audit Bureau of ...miner, published every lawful even... ...ough Examiner, Limited. Office, ...6.00 per year; delivered in city; ...Subscribers by mail, $4.80 a year. ...eekly Examiner, published every Thursday. Subs...ption price $1.50 a year.

J. S. REPRESENTATIVES

Special U. S. Representatives—W. H. Stockwell, 629 People's Gas Building, Chicago Ill.
New York—Chas. F. Miller, 225 Fifth Avenue.
Advertising Rates on application.
R. E. GLOVER, Managing Director.

WEDNESDAY, MARCH 10, 1926

TOO MANY ENTERTAINMENTS.

Judging from the number of events scheduled to take place in Peterboro tomorrow night, there is need of some co-operation on the part of those responsible for planning entertainments for their respective organizations.

Here there are seven or eight public entertainments of one kind or another, all appealing for the support of the citizens, on the same night after a week during which there has been a dearth of such functions.

Manifestly the competition will react disadvantageously upon the patronage of some of tomorrow's entertainments, and equally obviously this competition could have been avoided by a little forethought and friendly negotiations by those planning the events.

Some years ago the Chamber of Commerce offered its services as a clearing house in this respect, and organizations planning to hold public meetings, concerts, etc., were invited to take advantage of the assistance of the Chamber in selecting dates when they could be reasonably sure of avoiding other attractions.

Doubtless this service is still available, and the crowding of seven or eight events into one night suggests that it should be utilized.

It is a mistake that could very easily be avoided.

THE DUMMER CASE.

If the death of twelve-year-old John Dwyer of Dummer Township does not justify investigation by a coroner's inquest, then all need for such a form of inquiry or for the maintenance of the office of coroner has disappeared.

If a coroner's jury is not needed in this distressing case, a coroner's jury will never be needed, and the whole machinery might as well be scrapped.

No case in years has caused so much indignation, and the Examiner believes that the people of this whole district are practically unanimous in demanding the fullest possible inquiry into the conditions existing in the Dwyer household and as to the cause of the death of this poor little youngster.

There is some talk about the cost of an inquest. That is the rankest nonsense; the question of expense should not be allowed to enter into the matter at all.

If children have been neglected, abused, half-starved, treated worse than animals, these facts must be established; the whole case must be probed to the bottom.

HOCKEY-MAD PETERBORO.

The postponing of a Council meeting in order to allow the city fathers a chance to go to Toronto on Monday night to see a hockey match is merely an indication of the extent to which Peterboro has been affected by the hockey germ.

With the Peterboro team scheduled to meet London in a series for the senior championship of Ontario, the city is hockey-mad.

The series is the one topic of conversation everywhere, and hundreds of local people will journey to Toronto tomorrow night to see the first game.

There are some worthy citizens who deprecate this sort of thing; they simply cannot understand why their neighbors should get so excited over the efforts of six men to place a small piece of rubber in one net, and of six other men to perform the same feat in another net.

Yet the enthusiasm that is engendered by a winning hockey team is not all wasted force.

There is nothing that awakens a spirit of civic pride so quickly, nothing that develops that desirable sense of a civic brotherhood more surely than the success of a team representing the home city.

It is Peterboro against the rest of the world, and the spark of loyalty to the home community jumps into a blaze in the esprit de corps occasioned by such an epic sporting event as the final series for the Ontario championship.

No, Peterboro will be none the worse for its hockey excitement.

THE LYONS CASE.

The Lyons case is important because it involves the historic question of the independence of Parliament, says the London Advertiser. Mr. Lyons and his family have a controlling interest in a wholesale and retail fuel and builders' supplies business with headquarters at Sault Ste. Marie, trading throughout Northern Ontario particularly. This firm has been selling supplies to Government engineers and persons holding contracts for Government work. Mr. Lyons' defence is that the sales were on a competitive basis, and that the transactions did not come before him in his department. He declares he would not have entered the Government if he had thought that such dealings were not within his legal rights. Rather than break up his long-existing business relations with the lumbering, mining, pulp and paper and contracting organizations of the North he preferred to give up his Ministerial post.

The Premier pointed to the provision of the law that a member of the House should not be disqualified by reason of being a shareholder in an incorporated company which has business relations with the Government, but drew a distinction between the position of a Cabinet Minister and head of a department, and that of a private member. He held that there was nothing legally improper in sales by the Lyons firm to independent contractors who had secured their contracts from the Government by public tender, but the opportunity to cast suspicion on such transactions made it desirable in the public interest that they should not take place.

The most desirable way of clearing the air would be to act on Mr. Lyons' own proposal that all the dealings of his firm that could be challenged on public grounds be investigated by the Public Accounts Committee.

GOOD SUGGESTIONS.

The Belleville Chamber of Commerce has taken the initiative in a campaign to inaugurate greater punctuality in the opening of public functions in the Quinte City, and also to secure a greater respect for the National Anthem by having it played at the beginning rather than at the end of the programme.

In regard to the latter J. O. Herity, the manager of the Chamber of Commerce, writes to the proprietors of Belleville theatres as follows:

"The National Anthem is not merely a prayer for the personal safety of the sovereign. It is a petition to Almighty God for the well-being of the British Empire, of which the King is the representative head. As such the anthem should be treated with due respect and reverence. Such unseemly disturbances as are witnessed almost nightly at various public gatherings when the anthem is being played or sung are quite as much out of place as if they occurred at the end of a church service while the benediction was being pronounced."

What is true of Belleville is also true of Peterboro.

We suffer considerably from a lack of promptness in commencing public entertainment, and in too many cases there is the same disrespect shown during the rendition of the National Anthem as is complained of by Mr. Herity.

A uniform hour for commencing theatrical performances, punctuality in beginning other programmes, and the playing of the National Anthem at the beginning—are all to be commended for adoption by local organizations which have not hitherto paid much attention to these points.

THE NEW TREND.

Securing a reduction in the size and number of legislative bodies in order to save expense and promote efficiency has always looked like such a hopeless task that few public men had the courage to attempt it.

Of late, however, there have been several rays of sunshine in this direction. Members of the Windsor Board of Education, for instance, have voiced the idea that it would be well to reduce the size of educational bodies, while Reeve F. J. Rocheleau, of Anderdon Township, has boldly championed similar action in the Essex County Council. In this connection it is interesting to note that the present membership of that body—the County Council—is 41! The absurdity of maintaining an organization of this size—in addition to all the Municipal Councils of which it is representative—must appeal to every reasonable person.

Out in Alberta a special committee of the Legislature has been working on a redistribution plan that would have the effect of reducing the Provincial Parliament from 60 to 48 members—a reduction of 12 or 20 per cent. This is noteworthy, and in the interests of good government, public economy and lower taxation the whole country will hope that the Alberta plan goes through. Perhaps the example thus set would not be lost on Ontario and other Provinces, to say nothing of the Federal authorities. Our own Province has 112 members in its Legislature—a number generally conceded to be far in excess of the requirements. If the House were cut to 60 members, or even 50, it would still be sufficiently large. And its efficiency would be greatly strengthened and its cost cut.

At Ottawa one finds a similarly distressing condition of affairs. There, no less than 246 members and 96 Senators are "required" to represent and transact the business of nine millions of population. If the American Congress ran along on a proportionate basis, the present Government Buildings in Washington would be quite inadequate to house Senators and Congressmen. The Canadian Parliament that was dissolved to bring on the general election of last October had a membership of 235. Now there are ten more—at $4,000 a year each, in addition to all the other expenses that go with the sending of members to Ottawa.

Why were steps not taken to reduce the size of the Federal House instead of increasing it? The Government will answer, of course, that it had no option under the law. Redistribution must take place every so many years and the units of population are so much. Therefore, there was nothing to do but add to the House membership.

Such an answer would not be at all satisfactory. A Government is all powerful. If it decides that the country's interests would be better served by reducing the membership of the House, it should not be difficult to put through legislation to this end.

Down in Nova Scotia, Premier Rhodes has announced his intention of abolishing the legislative Council—a sort of Provincial "House of Lords" that we do not have to contend with in this Province. Nova Scotia and Quebec are the only two Canadian Provinces retaining this obsolete and useless form of expense. The members of Nova Scotia's Upper Chamber announce that they will fight the Premier on the issue, but they may as well save themselves the trouble. Mr. Rhodes is in office with an overwhelming majority. He was put there by an electorate that had grown tired of old-fashioned, expensive political methods. The electors wanted Mr. Rhodes to do drastic things and they will not be satisfied unless he shows them something quite different from the record of his immediate predecessors. One of his first reforms is to be the abolition of the Upper House. He will succeed, of course, for public opinion in Nova Scotia, and everywhere else, demands reduction of government expenditures and consequent lowering of taxation.

Canada, Ontario, the Border Cities—all must cut down expenses and slash taxes. The politician who opposes this program is doomed to defeat.

EDITORIAL NOTES AND COMMENT.

The recess at Ottawa will be short, it is true. But there will at least be a few days' respite from wearisome speeches.

It is a dull day in the Legislature when nobody has a verbal brush with Mr. Raney.

An unusually large number of Peterboro people are likely to find they have business which calls them to Toronto tomorrow.

The closure was applied barely in time to save the Hansard staff from an epidemic of writers' cramp.

The membership of the Peterboro Industrial Exhibition is rapidly increasing, but there is plenty of room left yet. How about adding your name to the list?

Never put off until tomorrow something that may be done without breaking the law today.—Detroit News.

But Florida cannot boast of any movement in real estate such as Los Angeles, Cal., had yesterday morning.—Hamilton Herald

— RADIO — PROGRAMS

FOR THURSDAY, MARCH 4
BEST PICK

WHAP (475.9) Fort Worth, Tex. 6—Orchestra. 7:30—Classical. 9:30 — Saxophone. 11—Vaudeville.

WHT (400) Chicago, Ill. 6—Organ. 6:30—Strong trio. 6:45—Swedish program. 9:30—Variety.

WOAW (526) Omaha, Neb. 6—Instrumental. 6:50—Orchestra. 9—De Luxe. 10:30—Orchestra. 12—Frolic.

WBZ (333.1) Springfield, Mass. 6:30—Orchestra. 8—Musical. 9—Piano 9.:30—Organ. 11—Frolic.

WGBS (816) New York City. 6:30—Orchestra. 8—Vocal. 9—Orchestra. 9:30—Variety.

KGO (361.2) San Francisco, Calif. 8—"Interurban," three-act comedy. 10—Orchestra.

EASTERN TIME

WEAF (492) New York City. 4—Helene Koster, soprano. 4:15—Nathan Weinberg, violinist. 4:30—George Kanony, baritone. 4:45—"Homes of Our Presidents" by Henry Humphrey. 5—Vincent Lopez and orchestra. 6—Dinner music. 7—Mid-week Hymn Sing. 7:30—"Smith Brothers." 8—"The Larkinites." To WEEI (476), WGR (319), WOC (484), WFI (395), WWJ (352.7), WCAE (416.4), KSD (545.1), WTAG (268), WCAE (461.3), WEAR (389.4). 8:30 "Hire's Voyageurs" To WEEI (476), WFI (395), WCAE (461.3), WLIB (302.8), WSAI (325.9), WWJ (352.7), 9—"Clicquot Club Eskimos." To WEEI (476), WFI (395), WSAI (325.9), WGR (319), WWJ (352.7) WGN (302.8), WTAG (268), WOC (484), WCCO (416.4) KSD (545.1), WCAE (461.3), WJAR (305.9) WEAR (389.4). 10.— "Silvertown Cord Orchestra." To WJAR (305.9), WGN (302.8), WEEI (476), WTAG (268), WFI (395), WCAE (461.3), WGR (319), WWJ (352.7), WOC (484), WCCO (416.4) KSD (545.1), WADC (258), WSAI (325.9). 11—Vincent Lopez and orchestra.

WCX (516.9) Detroit, Mich. 6—Orchestra. 8—Studio.

WMCA (341) Cazenovia, N. Y. 6—Orchestra. 8—Vocal and instrumental. 10:30—Orchestra.

WWJ (352.7) Detroit, Mich. 6—Concert.

WIP (508.2) Philadelphia, Pa. 6:05—Orchestra. 9—Chorus. 10:15—Orchestra.

KDKA (309) Pittsburgh, Pa. 6:30—Concert. 8:30—Classical. 9—Concert. 11—Concert.

WBAL (246) Baltimore, Md. 6:30—Orchestra. 7:30—Organ. 8—Vocal and instrumental.

WCAE (461.3) Pittsburg, Pa. 6:30—Concert. 10—Concert.

WCAU (278) Philadelphia, Pa. 6:30—Orchestra. 8:15—Vocal. 10—Orchestra. 11:30—Revue.

WGHB (266) Clearwater, Fla. 6:30—Orchestra. 8:30—Instrumental. 11:45—Frolic.

WTIC (348.6) Hartford, Conn. 6:50—Trio.

WJR (517) Detroit, Mich. 7—Orchestra and soloists. 9—Orchestra.

WEAR (389.4) Cleevland, Ohio. 7—Orchestra. 8:30—vocal 10—Organ

CKCL (357) Toronto, Canaad. 7—Musical.

WNYC (526) New York City. 7:10—Songs. 8—Vocal. 8:30—Entertainer. 9—Piano.

WRC (469) Washington, D.C. 8—Concert. 9—Orchestra. 10:45—Orchestra.

CFCA (356) Toronto, Canada. 8—Orchestra. 9—Musical. 10—Dance program.

WJZ (455) New York City. 8:15—Orchestra. 10:15—Record boys.

CNRM (410.7) Montreal, Can. 8:30—Concert

WBBR (272.6) Staten Island, N. Y. 8:40—Vocal and instrumental.

CENTRAL TIME

WBBM (226) Chicago, Ill. 4—Feature. 8—Orchestra and soloists. 10—Variety.

WHAS (3998) Louisville, Ky. 4—Concert. 7:30—Band.

WSB (428.3) Atlanta, Ga. 5—Orchestra. 8—Vocal 10:45—Organ.

KYW (536) Chicago, Ill. 6—Orchestra. 8:20 — Musical. 10—Orchestra.

WMAQ (447.5) Chicago, Ill. 6—Organ. 6:30—Orchestra.

WFAA (476) Dallas, Tex. 6:30—Orchestra. 8:30—Violin.

KFNF (266) Shenandoah, Ia. 7—Band.

WLW (422.3) Cincinnati, O. 7—oNcert. 7:35—Orchestra. 10—Popular. 11:15 — Piano. 12:15 — Night Howls.

WMBB (250) Chicago, Ill. 7—Spanish music. 9 — Orchestra and soloists.

WQJ (447.5) Chicago, Ill. 7—Musical. 10—Orchestra. 1—Ginger Hour.

WOC (484) Davenport, Ia. 7:30—Quaretet. 11—Orchestra.

KPRC (296.9) Houston, Tex. 7:30—Orchestra. 8:20—Studio.

KSD (545.1) St. Louis, Mo. 7:30—Piano.

WCCO (416.4) St. Paul-Minneapolis. 7:30—Musical. 10:20—Anniversary program.

WHO (526) Des Moines, Ia. 7:30—Orchestra. 8—Trio. 11—Orchestra.

WHB (365.6) Kansas City, Mo. 8—Classical.

WCBD (344.6) Zion, Ill. 8—Vocal and instrumental.

WORD (275) Chicago, Ill. 8:30—Studio.

KTHS (374.8) Hot Springs, Ark. 9—String quartet. 9:30—Vocal. 10:15—Piano.

WJAZ (322.4) Chicago, Ill. 9—Classical.

WKRC (423) Cincinnati, Ohio. 10.—Organ. 10:30 — Popular. 11:15—Orchestra.

WDAF (365.6) Kansas City, Mo. 11:45—Frolic.

MOUNTAIN TIME

KOA (322.4) Denver, Colo. 6:30—Concert.

KSL (300) Salt Lake City, Utah. 8—Musical.

CFAC (435.8) Calgary, Can. 9—Vocal.

PACIFIC TIME

KGW (481.5) Portland, Ore. 6—Concert.

KPO (428.3) San Francisco, Calif. 6:40—Orchestra. 8—Shrine program. 10—Orchestra.

KNX (337) Los Angeles, Calif. 7—Variety. 9—Features.

KHJ (405.2) Los Angeles, Calif. 8—Studio.

KPSN (315.6) Pasadena, Calif. 8—Studio.

FABLES IN FACT.

A LADY VISITED A PRISON AND GOT TO CHATTING WITH ONE OF THE INMATES PERIOD QUOTATION MARK AM I TO UNDERSTAND QUOTATION MARK COMMA SAID SHE COMMA QUOTATION MARK THAT IT WAS YOUR DESIRE FOR STRONG DRINK THAT BROUGHT YOU HERE QUESTION MARK QUOTATION MARK OH COMMA LADY COMMA QUOTATION MARK SAID HE COMMA QUOTATION MARK YOU'RE ALL WRONG PERIOD THIS IS THE LAST PLACE IN THE WORLD I'D COME FOR A DRINK PERIOD QUOTATION MARK

(Copyright, 1926, NEA Service.)

Fellowship of Prayer

THURSDAY—
The Light of the World.

Read Jn. 8:12-20. Text: 8:12. I am the Light of the World: he that followeth me shall not walk in the darkness, but shall have the light of life.

Meditation.—As the use of the symbol of the Living Water at this feast probably grew out of the ceremony with the golden bowl of water from the pool of Siloam, so the next symbol of His service to man may have been suggested by the illumination of the temple by night. At night men feel the darkness. The uncertainty of those in the streets intensified the appreciation of the lights by which they could find the way. Jesus called himself the Light of the World. In the light of his Way of life men realize true life and entire manhood.

"The simple record of these short years of active life has done more to regenerate and soften mankind than all the disquisitions of philosophers and all the exhortations of the moralists."

Prayer—O Infinite Light of Truth, dawn upon our darkened minds and lead us past all shams and shadows to Thyself. Forgive us for our shrinking from the light, forgive us for all fear of love. Amen.

(Copyright, 1926—F. L. Fagley.)

WISE AND OTHERWISE

Way to reduce your grocery bill is by hiring a cook who hasn't more than four or five children.

Closing everything on Sunday would be nice if more of us could afford to lose money playing poker.

Lawyers may not make much money, but they save a lot by not having to hire lawyers.

Laundries charge big prices because they have to hire extra help for pulling off the buttons.

Try This On Your Harp: A gust of wind blew her cook book shut and she didn't know what she was cooking.

Once upon a time there was a girl who was perfectly willing to join the missionary movement—until she found it wasn't a dance step.

You can go farther by traveling light, but not by traveling light headed.

In the spring a young man's fancy lightly turns to thoughts of nothing.

Very few women are as old as their enemies say they are.

They want to stop bullfights in Mexico, perhaps because cows object to their husbands fighting.

No question a youngster asks is silly—unless the parents can't answer it.

To-day is the time you forget a lot of things you learned yesterday, and tomorrow is too late for it to dawn on you.

It makes a nice looking picture when a father is snapped with his hand on his son's shoulder—but would be more natural if the son had his hand in his dad's pocket.

If you doubt that this is the land of the brave—lookit the marriage rate.

He had his fam'ly tree looked up.
It nearly caused a riot.
And then it cost him twice as much
To keep the dern thing quiet.

VOICE OF THE PEOPLE.

Sir: Will you allow me to ask a question of the President of the W.C.T.U. formerly the W.C.T.U.? The O. T. A. matter is becoming acute and the experience we have had ought to have settled by this time our opinions one way or the other. The various phases of the problem have been fully discussed. We ought by this time to have discarded mere infantile emotions and to have reached some permanent basis of thought. Disease in a family is not cured by going into frenzies of good wishes. We must be like people who think sanely and act accordingly. Science is not founded on emotion, nor is anything else of permanent value, not even art. Having squared away, then let me put my question: "Do you believe in Providence and that God has made the best possible world out of this one?" If so, "Why do you attack alcohol and other forms of temptation when you know that God put them here?" "Do you believe that our sole refuge is Christ and that the fault is our own, or that we must provide our own salvation independent of Him?"

"Do you believe that the drinker-to-excess is a direct fruit of the facility afforded by God in the making of alcohol?"

"Do you believe that if a God had not made or provided for the making of alcohol it would not have have been necessary to invoke prohibition?"

I find that when driven to it very many of our prohibitionists acknowledge that they really believe that God does not appear to have much to do with us and that it is necessary for us to provide our own salvation. This proposition is of course, logical in them, if terrible, as one who dreads the supplanting of the Christian religion by prohibition and other forms of reliance upon man and rebuke of God. I submit that the sooner we know which side prohibitionists are on the better. It is of course useless for the prohibitionist, who condemns what God has done, to pretend that God prompts him to do and asks him to condemn His methods and works. His temptations and His demand that men shall be saved ony in one way. God has plainly adopted no method of prevention. Otherwise prohibitionists themselves would not have placed prohibition on the statute books as a law which God overlooked. The indirect injury done to the spirtual ideas of the rising generation by prohibition is beyond computation.

Does it matter in the eyes of prohibitionists?

The grand climax, then of the prohibition question is comprised in this query: "Christ or Prohibiton — Which?"

If the lady does not wish t... come involved in a newspaper controversy, I would gladly debate that question publicly with her at her convenience.

J. H. BURNHAM.

THE FUEL SITUATION

The Editor of The Examiner:

Dear Sir,—We are favored in the press with paragraphs, indeed long articles, telling us that the Promised Land is in sight, so far as fuel is concerned. That Alberta is going to dispense, same as the manna of old, but only for coin. The inexhaustible resources of the province are to be exploited for the benefit of Ontario. Exploited is right.

A lot of things have been written about this coming coal supply, but no one, so far as I have observed has been frankly and fairly informative. The propaganda seems to be all one-sided. They do not tell us of the hindrances and obstacles, of the throng of able and keen people just waiting "to get a piece of it." If the people of Ontario are solacing themselves with the thought that the domination of our provincial market for fuel by the American anthracite combination is to be broken, and is in fact just around the corner, then another think is coming and due.

Fuel is a necessity. In all my experience I have never known the selling price of any necessity to be allowed to fall. Human nature, cupidity, and anxiety to get all that the traffic will stand is against the consumer every time. It is not what the thing represents in value, but the utmost that can be got for it that rules the market. So if we must have, we must pay.

First shot out of the bag against getting Alberta coal comes in the recent demand of the railway employees of the Canadian National lines (which tap the coal fields) for an advance of 15 per cent. in wages. This, just at the time when the whole country is on its knees to get Sir Henry Thornton to make a more favorable rate for haulage of coal. No applications are made to the C.P.R. That institution is invulnerable. And with the prospect of a considerable coal haulage, the employees of the railway want to "get a piece of it." Quite right. Let the people pay. The demand has not been met, as yet, but is probably produced as a sort of notice of motion.

That the price of a necessity can and will be raised is seen in the instance of coke, a desirable fuel. Investigations carried on by the Government showed that coke, if manufactured in such way as to utilize the by-products could be produced from American soft coals and sold at $12.00 per ton. Indeed last summer it could be had at that price. Now it has been plugged up to $16.00 per ton, and said to be scarce at that. Who gets the extra $4.00? The consumer foots the bill.

Consider the repression of an attempt to extort, and which came about only this week. Following the arrival and marketing of a fairly large shipments of Alberta coal, received in Toronto, coke dropped in price from $17.00 to $15.00. A reduction of $2.00 per ton, hurriedly made and without consultation with other interests. Coke at the time was selling in Peterborough for $16.00 per ton, one dollar less than in Toronto, and having a longer freight haul to be paid for. This Toronto episode shows, glaringly, the speculative character of the whole business. The Alberta coal retailed for $13.50 per ton, delivered. The Pocahontos coal—a West Virginia product, from the open-worked mines—dropped $1.00 in price. This is a very good and rather free-burning fuel, useful and satisfactory in heaters and ranges. None better. It was the fuel specified for use by the U. S. Navy for generation of steam during the war years on the torpedo destroyers, being almost smokeless.

I anticipate that the current price for good anthracite coal, inside of two years, will be at $20.00 per ton. It will set the standard price, and all substitutes and make-shifts will be priced as near to $20.00 per ton as possible. There is no competition allowed in coal fuel—it is a necessity. Why should men compete to lower the price of a necessity? Things that can be done without are subject to the commercial law of take it or leave it. But coal, never.

Does anyone, reasonable in thought, believe that the anthracite

(Turn to Page 7, Please)

STOBIE FORLONG & CO.

Stocks - Bonds - Grain

Beg to Announce that they have taken over the office of

A. C. HAWLEY

397 1-2 GEORGE STREET
(First Floor)

TELEPHONE 186

The business of buying and selling Canadian and American stocks and Winnipeg and Chicago grain on commission will continue as usual with Mr. Hawley as Local Manager.

Our Board Room has been enlarged and other facilities for doing business have been improved.

Information and quotations will be cheerfully given to those interested.

Head Office:

TORONTO

MONTREAL HAMILTON KITCHENER
BRANTFORD ST. CATHARINES OSHAWA

Private wire system connecting principal Canadian centres, New York and Chicago.

CATTLE, GRAIN AND PRODUCE

Peterboro—Toronto—Montreal
Winnipeg

TORONTO LIVESTOCK.

TORONTO, March 3.—The excess of receipts over sales show about 1,400 cattle on the market today. Export buyers were active this morning. Rogers and Maybee buying steers from $7.50 to $8.25, and heifers at $7.25 to $7.55 a cwt. Kennedy and Co. were operating in bulls at $5.25 to $5.75 a cwt. A small string of light handweight butchers sold at $7 a cwt., and choice steers brought $7.75 a cwt.

The market on butchers' cows was snappy at fully steady prices, and some more wanted. A number of bologna and butchers' bulls were bought from $4.50 to $5.25 a cwt. Good handyweight butchers were $7 to $7.25, and medium quality $6 to $6.60 a cwt. Some baby beeves sold from $8 to $8.50 a cwt.

For some calves the price was half a dollar a cwt. higher today, and one choice calf sold at 15 cents a pound. All the choice kind went at 14 to 14½ cents, and gool calves were 12½ to 13½ cents a pound. Medium calves in cases, made 12 cents. The market is now too high for Buffalo dealers to operate.

Lambs were firm and all the good bunches sold at 14 cents a pound. Bucks were 11 cents a pound. Good sheep were 7 to 7½ cents a pound.

Sellers of hogs were asking $13.25 a cwt. f.o.b. and buyers were standing on their bid of $13. Nothing was done during the morning, and it is expected that the 25 cents a cwt. advance will have to be paid.

Current Quotations.

Choice heavy steers	$8.00	$8.25
Fair to good steers	7.25	7.75
Baby beeves	8.00	10.00
Choice handyweight butchers' cattle	7.00	7.25
Good handyweight butchers	6.25	6.75
Med. handy butchers	5.75	6.00
Com. handy butchers	5.00	5.50
Good to choice 950 to 1,000-lb. feeders	6.25	6.75
Fair to good light feeders	5.00	5.50
Choice butchers' cows	5.50	6.50
Fair to good cows	4.50	5.50
Common butchers' cows	3.25	3.75
Canners	2.25	2.75
Export bulls	5.00	5.75
Bologna bulls	3.50	4.25
Springers, choice	70.00	100.00
Springers, common	40.00	50.00
Lambs, choice	14.00	
Heavy sheep and bucks	5.00	6.00
Sheep, choice	8.00	8.50
Calves, good	13.00	14.50
do medium	10.00	12.00
Do., common	8.00	9.00
Do., grassers	5.00	5.50
Hogs, f.o.b.	13.00	....

EGG PRICES

OTTAWA, March 3 (Canadian Press).—Egg receipts continue to show an increase and markets are generally easy. American eggs are arriving on the Maritime markets.

Toronto — Wholesale fresh extras 39 to 40, firsts 35 to 36, seconds 30 to 3'.

Montreal—States eggs are arriving freely, with 11 cars having come this week to date. Wholesale fresh extras 42 to 43 firsts 37 to 38, seconds 31 to 32.

Winnipeg—Wholesale fresh extras 42 to 44, firsts 37 to 38, seconds 32.

MONTREAL GRAIN AND PRODUCE

MONTREAL, March 3 (Canadian Press).—There was no change in the local market for cash grain today and outside of a small demand for Canadian Western oats for local account very little business was done and prices were steady and unchanged.

There were no further developments in the market for spring wheat grades of flour, prices being about steady at the recent declines. There was some inquiry from foreign buyers at the lower level of the market and some business was done, but the volume on the whole was small.

Owing to the somewhat increased offerings of potatoes and the continued limited demand an easier feeling developed in the market and prices were reduced 10c to 15c per bag, with New Brunswick Green Mountains quoted at $2.90 to $3 per bag, and Quebec varieties at $2.60 to $2.65 per bag of 90 pounds, ex-track.

There was no change in the condition of the market for beans, prices being steady with a moderate demand for supplies of which the offerings were ample. Sales of choice hand-picked white grades were made at $2.45 per bushel in car lots, and at $2.65 per bushel in smaller quantities.

Trading on the cheese market was generally quiet with small sales of fancy Western white and colored at 25c per pound, and current receipts were quoted at 19 1-4 to 19 1-2c per pound. Receipts were 50 boxes.

STERLING RATES

MONTREAL, March 3 (Canadian Press). — Sterling exchange rates were quoted here today as follows:
Sterling demand $4.88 1-4.
Sterling cables $4.88 3-4.

CHICAGO GRAIN

CHICAGO, March 3 (Canadian Press).—Active buying on the part of houses with eastern connections had much to do with price upturns in the wheat market today. Better export inquiry was also a stimulating factor. Wheat closed firm, 5-8 to 1 5-8c net higher May $1.39 3-4 to $1.60, and July $1.40 1-2 to $1.40 3-4, with corn unchanged to 3-8c up; oats a shade to 1-4c off, and provisions at the same as yesterday's finish to 7 cents down.

Most of the selling was ascribed to various Chicago speculators who have been antagonistic to higher prices and who were unmoved today by an advance in Liverpool quotations or by word that some export business had developed both in Canadian wheat and domestic, with more inquiry from Europe than for some time past.

THE
Queen's Hotel
TORONTO
(Opposite new Union Station)

INVITES your patronage. All the comforts of home combined with moderate rates and high standard of Service make it the most attractive stopping place.

AMERICAN AND EUROPEAN PLANS

Phone or wire your reservation at our expense

HENRY WINNETT
President

"Bear" Drive Exceeds The Billion Dollar Squeeze

NEW YORK STOCK MARKET SALES BROKE ALL RECORDS WEDNESDAY WITH BIGGEST BREAK 33 POINTS

Railway Shares Suffered the Worst as Bears Drive Down Prices.

TICKER LAGS AGAIN.

Total Sales 3,785,700 Shares —Trading Floor a Mob Scene.

NEW YORK, March 4.—(Canadian Press.)— Another dramatic collapse in prices, in which all existing records for the volume and breadth of trading were broken, took place Wednesday on the New York stock exchange. Net declines in the active issues ranged from one to 33 points, with the stocks of railroad shares identified with pending merger plans bearing the brunt of the selling attacks, due to the Interstate Commerce Commission's rejection of the proposed "Nickel Plate" consolidation.

Total sales, as compiled by the Associated Press tabulators, were 3,785,700 shares, as compared with 3,015,700 Tuesday, and 3,340,600 in the previous record breaking session of November 10, 1925.

The number of industrial stocks dealt in was 653 as compared with the previous high of 625 established Tuesday.

Billion Dollar Shrinkage.

Despite the unprecedented and almost perpendicular decline of the past week, which is believed to have reduced the quoted value of the securities listed on the exchange by over $1,000,000,000, no uneasiness over the financial situation and credit standing of brokerage houses was apparent in leading banking circles last night.

Seldom in recent stock exchange history has there been a sustained decline as long and as extensive as the present one. This was attributed by many brokers to the fact that many professional bear traders, who started hammering the market over a week ago, had covered their commitments in the early part of the week. As a result, the tremendous volume of real liquidation by investors and small traders, arising from the unexpected action of the inter-state commerce commission, found the market without the steadying influence of short covering ordinarily in evidence after each drastic decline in quoted value.

Hectic Hours Trading.

The unprecedented volume of business yesterday again taxed the facilities of the stock exchange and the leading brokerage houses. The final quotation made its appearance on the ticker 39 minutes after the market closed, as against a delay of 54 minutes Tuesday, when the last hour's trading ran over 1,400,000 shares as compared with 1,075,000 yesterday.

Like Movie Scene.

Like the hurrying figures of a movie crowd scene that is flashed at twice its true speed, the brokers moved about the floor. Seen from the gallery, the thickly packed brokers in sober business suits alternated with darting pages in grey. Soft hats, derbies, reporters' caps and bald heads bobbed above the sea of faces. Overhead the huge black call board setting the jazzy rhythm of the floors motion, twinkled incessantly with hundreds of brokers' calls to the telephone booths. Although it may have been just a busy day to the veterans, it looked like a mob scene to the uninitiated.

Groups suddenly crystallized around one trading post for the sale of thousands of shares, as quickly dissolved to form elsewhere. Brokers waved orders in outstretched arms, held others, unsorted in their teeth.

Red-faced, perspiring freely, the brokers, clamoring around the rails and public utilities, whacked each other and shrieked in an effort to fill their orders. A man on crutches was hopelessly out of the play. Disgruntled, he retired to the sidelines and sent in a substitute.

Two brokers could be seen flipping a coin in honorable settlement of a simultaneous cry of "sold," after which one phone operator laconically transmitted "matched and lost."

Only old "Jake," carnation vendor, continued unperturbed to peddle his bright buttonholes on the edge of the floor. When the gong at three o'clock put the lid on the day's trading, the brokers let out a thunderous howl that carried all the pent up tension of the last five hours. The accelerated reel slowly faded out, leaving an empty floor littered with torn orders like confetti and serpentine ticker tape.

RED PEPPER HEAT QUICKEST RELIEF. FOR RHEUMATISM

Red Pepper Rub takes the "ouch" from sore, stiff, aching joints. It cannot hurt you, and it certainly stops that old rheumatism torture at once.

When you are suffering so you can hardly get around, just try Red Pepper Rub and you will have the quickest relief known. Nothing has such concentrated, penetrating heat as red peppers. Just as soon as you apply Red Pepper Rub you will feel the tingling heat. In three minutes it warms the sore spot through and through. Pain and soreness are gone.

Ask any good druggist for a jar of Rowles Red Pepper Rub. Be sure to get the genuine, with the name Rowles on each package.

CABINET HELD LONG SESSION

Four Hours Yesterday Spent By Premier King and Aides.

WELL ATTENDED.

OTTAWA, March 4 (Canadian Press).—Cabinet Council concluded its first meeting of the present recess shortly after six o'clock last evening, after a sitting which extended over four hours.

While it was officially stated that there was no official announcement to make, it is understood the Legislative programme of the Government for presentation to Parliament when the House re-opens on March 15, was under discussion. A number of routine matters, it is stated, also received attention.

Yesterday's meeting was well attended. In addition to Premier W. L. Mackenzie King, those present included Hon. Ernest Lapointe, Minister of Justice; Hon. P. J. A. Cardin, Minister of Marine and Fisheries; Hon. J. H. King, Minister of Public Works; Hon. E. M. Macdonald, Minister of National Defence; Hon. G. H. Boivin, Minister of Customs and Excise; Hon. Geo. P. Graham, Minister without portfolio; Hon. J. A. Robb, Minister of Finance; Hon. W. R. Motherwell, Minister of Agriculture, and Hon. Chas. Murphy, Postmaster-General.

Coughs Colds Grippe

If bad weather visits these ills upon you, you'll appreciate the wonderful old British remedy

Owbridge's Lung Tonic

OWBRIDGE'S clears the congested air passages, eases the soreness and uproots the cough or cold. It does more. It strengthens chest and lungs and protects against the return of old chest troubles.

Be sure that you get OWBRIDGE'S. Famous in Britain for over 50 years.

Your Grocer Sells

"SALADA" B672

GREEN TEA

Have you tried it? The tiny rich-flavored leaves and tips are sealed air-tight. Finer than any Japan or Gunpowder. Insist upon SALADA.

MUNICIPAL VOTE IN MONTREAL TO MARRIED WOMEN

Amendment Effective May 1st, 1926 Applies Only To Married Women.

LISTS PREPARED.

First Vote Not Until the Elections of 1928.

QUEBEC, March 4 (Canadian Press). — Married women owning property in Montreal may be given the municipal vote in virtue of an amendment put through by J. H. Dillon, M.L.A. for St. Anns, Montreal, when the bills came before the Private Bills Committee of the Legislative Assembly yesterday. Owing to the fact that the electoral lists are already drawn up for the coming elections next month, the women will not be able to vote until the elections of 1928, except in by-elections. The amendment takes effect May 1st, 1926.

"Is this a step towards getting the Provincial vote?" queried Premier Taschereau, when the committee had unanimously voted for the amendment.

"The matter of the Provincial vote is not on the order of the day," answered Mrs. Gerin-Lajoie, who with Mrs. John Scott and Mrs. S. E. Simpson, headed a delegation of women. The Premier brought out the fact that whereas at present the husband votes for his wife when the latter owns property, it will mean that, if the husband has no property in his own name and pays no rent, he will be disenfranchised.

C. Houde, Conservative of St. Mary's, Montreal, put up a fight to have an amendment inserted in the clause providing that the city may provide one-third of the cost of building the Montreal-Longueuil bridge, it being that the authorization to the city was conditional upon the contractors paying reasonable wages of the district.

"That is not a reasonable amendment," said the Premier. "The Harbor Commission is going to issue ten millions of bonds, but who will buy such bonds when the City of Montreal can draw out of its bargain?" Mr. Houde insisted, and a vote being taken, the amendment was killed and the clause as drawn approved of.

ROSENEATH NEWS

ROSENEATH, March 3.—Mrs. James Down has been very ill, a consultation was held recently.

Word was received here on Thursday of the critical condition of Mrs. James Clark of Bracebridge. Mr. George Clark accompanied by Miss Jessie Sherwin left on Friday to attend her bedside.

Master John Braithwaite has been very ill with influenza.

A public dance was held in the Orange Hall on Friday night. Merriam's orchestra of Harwood supplied the music.

The Orangemen are having a social evening next Friday, open to the public, with games and contests the order of the evening.

EUCHRE PARTY.

St. Andrew's Choir Entertained By Mr. and Mrs. R. N. Morrison.

CAMPBELLFORD, March 4.—Mr. and Mrs. R. N. Morrison entertained the members of the choir of St. Andrew's Presbyterian church at their home on Rear street on Tuesday evening, there being about 30 guests present. The fore part of the evening was devoted to progressive euchre the winners being as follows.

Ladies' prize for games won by Miss Marjory Ackerman; for lone hands, Helen McDonald.

E. Henson won the mens' prize for games and Walter Blakely the prize for lone hands. The consolation prize for gentlemen was carried off by Alex McDonald.

Mrs. John Payne won the prize in a contest called "Manners," the winner of which is required to make the greatest number of polite replies to a set of questions.

After refreshments had been served at midnight a programme was given, each guest contributing either a musical or a literary selection.

Nothing under the sun is accidental, least of all that of which the intention is so clearly evident. — Lessing.

Wealthy Farmer and Sister Found Slain In Their Home

STEUBENVILLE, Ohio, Mar. 4 (Canadian Press). — Miss Nettie Herron, 55, and her brother, Robert, 62, wealthy farm residents, were found slain in their home yesterday, when a milkman, receiving no answer to knocks at the door, forced an entrance.

The place had been ransacked thoroughly. Miss Herron was hanging from a hook in the ceiling by a rope around her neck. Cats in the farm yard with bloody noses led to the discovery of the body of her brother, battered with an axe, lying in a barn stall about 200 feet from the house. The authorities think robbery was the motive for the slaying.

PARIS DRY CITY DURING STRIKE AGAINST TAXES

Gesture of Resentment By Tradesmen Closed Bars and Cafes.

STREETS DESERTED.

Bourgoisie Protest That Farmers Are Favored in Tax Measures.

PARIS, Mar. 4 (Canadian Press) —Paris felt the heavy hand of prohibition for two hours yesterday afternoon, and probably for the first time in the city's history it was impossible to buy a drink, the cafes and bars having obeyed the orders of the merchant syndicates to close down in protest against the financial measures instituted by Parliament, retroactive taxes and the taxing of city tradespeople more heavily than the farmer.

The cafes formed only a small percentage of the total places which closed, but the prompt shutting down of the restaurants at two o'clock probably caused more anguish in the breasts of the citizens than anything else in the day's proceedings. Paris had a Sunday-like appearance from noon until six o'clock, and it was almost a dead city from 2 to 4.

Observance of the strike was everywhere rigorous. A few of the great department stores remained open, from the fashionable shops in the Rue De La Paix and Faubourg Du St. Honore to the working class quarters in the outskirts of the city.

Butcher Shop Bombed

Extra police patrolled the streets but no incidents were reported except the bombardment of an intractable butcher shop with various missiles. An impromptu citizen strike was held in the Latin quarter, where all the restaurants closed before most of their customers had time to eat lunch.

The general strike ocacsioned a good deal of bitterness on the part of those accustomed to taking liquor and had the closure of the cafes lasted an hour longer Paris might have seen its first crop of bootleggers.

"Say, do you know a good bootlegger near here?" many visitors asked jestingly.

The tobacco shops being under Government license could not shut down, but solved the problem by screening off the bars from the tobacco counters with a barricade of chairs.

The strike was observed in a majority of the towns and cities throughout France, but with rather quiet results.

FORSAKES POLITICS.

Conservative Leader Going Into Business.

SASKATOON, Sask., March 4.—(Canadian Press). — Dr. J. T. M. Anderson, M.L.A. for Saskatoon City and leader of the Conservative party in this Province, announced on Tuesday that his resignation from the party leadership had been in the hands of the Executive of the Saskatchewan Conservative Association "for months." He was quitting the leadership to enter business, he said. He felt that the two would not mix, as the Conservative leader in Saskatchewan would need to give his entire time to the work. He had no intention of resigning his seat in the House nor of leaving Saskatoon, he added.

FARMERS MOVE TOWARD UNION

Saskatchewan Grain Growers and Farmers' Union Draw Nearer.

SECRET MEETINGS.

SASKATOON, Sask., March 4.—(Canadian Press).—Important progress toward merging the Saskatchewan Grain Growers' Association and the Farmers' Union of Canada was made at a meeting of the joint amalgamation committee here Tuesday night, Mrs. Violet McNaughton, secretary of the meeting, revealed yesterday.

At the meeting an official agreement between the two organizations setting forth the basis on which the merger negotiations are to be conducted was signed by President J. A. Stoneman and Secretary W. M. Thrasher, of the Farmers' Union, and by President G. F. Edwards and Mrs. A. L. Hollis for the S.G.G.A.

A resolution was passed setting forth that Manitoba and Alberta members of the Farmers' Union shall be considered to be members of the new United Farmers of Western Canada, Saskatchewan section, until such time as the other Provinces organize their own sections, which shall have complete autonomy.

To Hold Conventions.

It was decided that conventions to deal with constitution, etc., of the new organization, shall be held not later than the end of July, at a place to be named, and that a joint convention of both organizations, if negotiations continue successfully, shall be held not later than November 15 of this year, to ratify finally the entire deal.

At the separate conventions three-fourths' votes shall be required, while at the latter joint rally majority votes will be sufficient to carry the legislation.

Affairs Secret.

It was reaffirmed that all proceedings of the U. F. of W. C. shall be conducted behind closed doors, as were other resolutions approved at the January joint convention of the farmers' organizations in Saskatoon.

A resolution was passed urging that until union is completed the various locals and lodges of the two organizations show forbearance and good fellowship.

In an informal discussion the solicitors of the existing organizations were given instructions to proceed at once with drawing up the constitution.

Quaker Oats

delicious, as well as nourishing. Nature's best-balanced cereal. Economical, too . . . costs but a cent a meal. Quick Quaker . . . same as Quaker Oats, makes porridge in 3 to 5 minutes.

Sealed Cartons Only A22

FALL IS FATAL TO AGED LADY

Mrs. Joseph Symons Died From Accident—Hip Broken.

AT WELCOME.

WELCOME, March 4. — Mrs. Joseph Symons, who has been an invalid for some time at the home of her daughter, Mrs. Chestnut, and who fell on Tuesday night and broke her hip, died last night.

Her daughter, Mrs. James, from Saskatchewan, who has spent the winter with her family here, left on Monday for the west.

The deceased lady was eighty years of age and an old resident of Welcome.

Better trust all and be deceived,
And weep that trust, and that deceiving,
Than doubt one heart that, if believed,
Had blessed one's life with true believing.

No Opposition To Be Given By Regina Conservatives

REGINA, Sask., March 4. — Canadian Press. — The Conservatives of Regina will not offer opposition to the candidacy of the Hon. Charles Dunning, Federal Minister of Railways and Canals, at the bye-election on March 23rd, according to an official statement issued last night over the signature of Fred Somerville, the president of the Regina constituency Conservative Association.

The statement says the Conservatives will await the general elections to try conclusions with the government forces.

CLAIM PORTFOLIO.

Northern Boom For A. J. Kennedy, M.L.A.

NORTH BAY, March 4.—(Canadian Press.)—On the principal that a northern member should hold the lands and forests portfolio, vacated by James S. Lyons, members of the Conservative Association of Temiskaming yesterday announced a campaign to secure the portfolio for A. J. Kennedy, member for Temiskaming. Prior to being elected to the Legislature in 1923 Mr. Kennedy was three times mayor of New Liskeard, being elected to that office the first time he ran for the town council. He was, for several years in the lumber business, but retired and took up farming. He is now the owner of one of the north country's model farms.

TRENT RIVER NEWS.

TRENT RIVER, March 4.—The quartely official Board met at Havelock United church on Monday night.

The Ladies' Aid met at the church on Wednesday afternoon.

Mrs. ajs. Cook entertained the Guild of St. John's parish of Havelock on Monday evening.

Mrs. Jas. Cook entertained the spent one day recently with friends in Havelock.

Miss Marion Inkster, who teaches public school near Frankford, spent the week end at the parental home.

She Could Never Do The Things Other Girls Did

Miss I. J. Ross, Scollard, Alta., writes:—"I am only twenty years old, but have suffered from heart palpitation and nerve trouble for several years.

I could never do the things other girls did, that is, in the line of sports, skating, etc., and could never depend on myself at work.

About six months ago I began taking

MILBURN'S HEART NERVE PILLS

and am just twice the girl I was, and can enjoy everything in general life so much more. I am very grateful for what your Pills have done for me."

Put up only by The T. Milburn Co., Limited, Toronto, Ont.

The Mark of Quality

Perfect Car Control Under All Driving Conditions

On slippery snow-banked turns Firestone Full-Size Balloons keep a firm grip on the road and hold your car safely to its course. In congested hub-to-hub driving, their surer footing permits easier control for frequent stopping and starting. Up steep grades, on ice-covered pavements their greater traction minimizes wheel-spin assuring extra power.

Safer, easier-riding and stronger Firestone Gum-Dipped Balloons are the ideal tire equipment for spring driving. See the nearest Firestone Dealer about equipping your car today.

MOST MILES PER DOLLAR

Firestone

FULL-SIZE GUM-DIPPED BALLOONS

FIRESTONE BUILDS THE ONLY GUM-DIPPED CORD

Local Agent: A. Brown & Co., 383 Water St.

RED ROSE "is good COFFEE"

REMOVAL OF GASOLINE PUMP

(Continued from page one.)

consideration and that there was a risk of a serious fire breaking out while part of the apparatus was outside the limits. A motion was carried requiring the clerk to write to the underwriters inquiring about the status of any claims which might arise under such a condition and a conference will be held with authorities of the adjoining townships to arrange for payment for fire protection.

Many Deputations.

The gallery of the chamber was well filled, a number of organizations being represented. C. S. Thompson was the first respondent to the mayor's call for deputations and he asked for a grant of $150 for the Horticultural Society to help in financing the Gladiolus show to be held in the city in August. His remarks were supported by Dr. J. E. Middleton, and later in the meeting the amount was passed with only one objection. This came from Alderman Green who felt that the request should have been made before the estimates were struck for the year.

Fred Gandy was the next speaker and he asked for a like sum on behalf of the Male Voice Choir. This money is to help pay for broadcasting the concert at the end of the month. No action was taken on this grant, the Aldermen saying that a grant for the choir was provided in the $1,000 placed in the estimates for music.

Bruce Patterson and G. N. Graham were spokesmen for the men operating billiard tables in the city. They complained that the establishment of two clubs, which paid no license fees to the city, had seriously affected their business and asked that the tax be reduced. They were granted a reduction from $35.00 to $15.00 and the mayor promised that steps would be taken against the clubs if a definite case could be made.

On behalf of the milk vendors G. A. Gillespie asked what steps the city intended to take with regard to raising the license fees and licensing the producers. The milkmen will be notified of the next meeting of the Property Committee, to which the communication of the Board of Health was referred, so that they can attend.

Street Paving.

One of the many by-laws passed was to authorize an agreement with the Warren company for the paving of Stewart, Rubidge, and Reid streets, from Charlotte street north to the pavements now laid on Hunter street, and on Simcoe and Scott streets between Rubidge and Reid streets. Alderman MacDonald wanted to know if there had been any competitive bids on this pavement, for which $1.70 a yard was quoted. Ald. Fife said that there was only one company laying this type of pavement, which had been decided on as most suitable. Ald. MacDonald enquired about a petition against the construction on Stewart street, but Ald. Fife said that it had been received after some of the work had been started. Ald. MacDonald then questioned a difference in price between some work at Bowmanville and the same kind of work here, and Mr. Gordon, the company's representative, said that the job at Bowmanville had been a much larger one.

Street Railway.

At the request of the Hydro Electric Power Commission a meeting of the Committee of the Whole Council will be held, with representatives of the Chamber of Commerce and other bodies to consider a traffic solution for Peterborough. The Mayor said that the citizens should be asked for advice on the matter. He said that it would be of no use asking the Hydro for advice as all that would be forthcoming would be a recommendation to the council to purchase the railway and lose money on it. Alderman Fife said that the street car system was doomed and that it was up to the council to look into other means of transportation.

By-laws for the issue of debentures for the work done last year, and one consolidating all the market by-laws, were passed at the session. The city treasurer reported that 94.25 per cent of the 1925 taxes had been collected, as compared with 95.52 per cent at this time last year. The question of supporting Mayor Foster of Toronto in his appeal for a share of amusement and other taxes was left to the mayor. The suggestion of the City of Belleville that the Legislature be asked to permit the suburban road rate to be a special rate or else to permit of raising the general rate above twenty-five mills, was not complied with.

MONEY GUARANTEED.

For Construction of Students' Union Building at Queen's.

KINGSTON, March 4.—(Special).—It was announced at Queen's University today that a committee composed of Eric (Bud) Thomas, chairman, and J. Alex. Edmison, representing the student body, had received a guarantee of $100,000 in writing from Principal Dr. R. Bruce Taylor and Dr. W. E. McNeill, which will be applied toward the erection of the Students' Union at the university.

EPWORTH LEAGUE AT CAMPBELLFORD

Mrs. A. H. Haig President of Missionary Society.

CAMPBELLFORD, March 4.—The young people of St. John's held their Epworth League meeting on Monday evening. There was a good attendance. S. A. Maguire was chairman. A good programme was given. Doris Sutton sang a solo, Cecil Stephens gave a reading and Beatrice Ayrhart had the topic, a talk on missions. There was a Bible contest and the league made arrangements to entertain the young people of Zion and Petherick's Corners next Monday evening.

The ladies of the Women's Missionary Society held their regular meeting on Tuesday, March 2, in the Sunday school room of St. John's church. There were about sixty ladies present. After the opening hymns Mrs. Diamond read the minutes of the February meeting and Mrs. Turner gave the treasure's report. Mrs. Haig, on behalf of the former McIntosh Auxiliary, presented Life membership certificates to Miss Janet Wood and Mrs. Henry Free. Mrs. Richard McKelvie and Miss D. W. Douglas were also made life members.

Mrs. Ashton, on behalf of the ladies of St. John's, moved that Mrs. J. L. Hoover, who is a charter member, be made a life member. Mrs. T. L. Diamond was also made a life member.

The election of officers for the ensuing year are as follows:

Honorary Presidents—Mrs. Elliott, Mrs. H. Free.
President—Mrs. A. Haig.
1st Vice-President—Mrs. W. H. Ashton.
2nd Vice-President—Mrs. Hammond.
3rd Vice-President—Mrs. Nelson.
Corresponding Secretary—Mrs. G. A. Kingston.
Recording Secretary— Mrs. L. Diamond.
Treasurer—Mrs. C. W. Turner.
Envelope Treasurer—Mrs. Douglas.
Supply Secretary and Missionary Monthly—Mrs. W. J. Phillips.
Pianist—Mrs. R. Scott.

Mesdames Kingston, Hammond and Nelson were appointed delegates to the Presbyterial to be held in Cobourg in April.

Letters of sympathy are to be sent to Mrs. Beattie, Mrs. Greig and Mrs. Stephens.

The McIntosh Auxiliary and the ladies of St. John's are meeting again this month to close their reports for the past year's work before the Union in April.

Miss Mable Inkster entertained a number of her young friends on Friday evening at her home with Miss Edith Archer. The young people spent the fore part of the evening tobogganning on Hendy's Hill, after which they all went to Miss Archer's home where they played games and sang. Miss Inkster and Miss Archer then served a dainty lunch.

Justice is itself the great standing policy of civil society; and any eminent departure from it, under any circumstances, lies under the suspicion of being no policy at all.
—Burke.

To love is human, it is also human to forgive. —Plautus.

Excess Fat
Now pleasantly removed

There is now an easy, pleasant way to take off excess fat. No abnormal exercise or diet is required. You can see the results in every circle. Slender figures are ten times as common as they were.

This modern way is Marmola Prescription Tablets. It has been used for 18 years. Users have told others, and the use has spread. People now are taking a million boxes of Marmola yearly.

Marmola is not secret. Our book states every ingredient and explains the action. You will know exactly how reduction comes. Your own druggist signs our guarantee.

Reduction is gradual, rarely exceeding a pound a day. So the body adjusts itself to the new condition.

Investigate Marmola. Ask your friends about it. Beauty, health and fitness call for normal weight. Excess fat is a blight to any man or woman, and today there is no excuse.

Marmola Prescription Tablets are sold by all druggists at $1 per box. Send this coupon for our latest book, a 25-ct. sample free, and our guarantee. Clip it now.

The Pleasant Way to Reduce

MARMOLA 2-235 General Motors Bldg. DETROIT, MICH. Mail for 25c Sample Free

133 D

SEYMOUR MAKES GRANT FOR FAIR

Increase of $50 Over the Amount Given Last Year.

COUNCIL MEETING.

CAMPBELLFORD, March 3. — Seymour Township Council, at its March meeting Tuesday, voted the Seymour Agricultural Society a grant of $200, an increase of $50 over that of last year. The amount asked for by the directors was $300.

The deputation from the Fair Board consisted of President W. Wynn, Secretary J. Nelson Stone and Directors Alex. Hume, W. M. Stephens, Henry Watters, T. J. Horkins and John Locke.

President Wynn said that the officials are anxious to enlarge the Fair, and in order to do this it is necessary to increase the capacity of the buildings. If this could be done the Board would get a larger Legislative grant. The Board on Monday evening had received a grant of $300 from the town, and felt justified in asking the township for a similar amount.

A Good Investment.

"We believe that any grant you may make is a good investment for the township," said Alex. Hume, who was the next speaker. "The field crop competition which we hold every year is worth hundreds of dollars to Seymour There is no denying the advantage of healthy rivalry among farmers in the production of crops. We are maintaining the Fair as an agricultural exhibition and are not running altogether to amusements.

"This district is known all over Canada as a producer of first-class stock and our Fair has helped to build up this reputation. I have in my pocket now enquiries from Manitoba for pure-bred animals, and this county has on two occasions won the herd prize in Toronto.

"There is a fight on now to eliminate some of the smaller fairs and we do not want to see the Campbellford Fair go down."

Secretary Stone went on record as opposed to the centralization of fairs. There are not too many of these at present, and owing to the location of Campbellford, this town should have the best fair in this district. As it is, it is equal to any held in a town of the same size between Ottawa and Toronto.

After the other directors present had spoken, the deputation withdrew and the Council decided to make a grant of $200.

Township Matters.

The Council re-appointed Ernest Brunton township road superintendent, his compensation to be at the rate of 40 cents an hour for the time he is actually employed. The pay for teams will be 50 cents an hour and for laborers 25 cents, the same schedule as was in force last season. Farmers' teams will be given the preference whenever these are available.

The report of School Attendance George Anderson showed that there is considerable sickness among the pupils of the township, and that the attendance at some of the schools has fallen off as a result. Mr. Anderson asked for advice as to what action should be taken in two or three cases where the parents keep young children out of school to help with the work at home. If these parents were brought before a magistrate and fined they could not pay a fine, and nothing would be accomplished by sending them to jail.

He was instructed to make another personal appeal to the parents referred to, and if they still failed to comply with the law, to report the cases to Superintendent Dailey of the Children's Shelter at Port Hope, and the neglected children would probably be taken to that institution.

In reply to a communication from Commissioner Sowton of Toronto, the Council made a grant of $5 to help the Salvation Army carry on its charitable work.

The Council will go in a body to Harold next Monday to discuss with the Rawdon Council the matter of the boundary line between the two townships.

The sum of $20 was voted to pay for cutting the brush on the 11th Concession, the work to be done under the supervision of Road Superintendent Brunton.

All the members of the Council were present: Reeve Grills, Deputy-Reeve Peake and Councillors Allan, Innis and Lynn.

A Pimply Face Is Unsightly

Miss C. C. M. Smart, South Battleford, Sask., writes:—"A while ago I was troubled with facial blemishes, especially pimples, and was really ashamed to go out with such a bad looking face.

I tried 2 or 3 different remedies, but they didn't help me any, so one day a friend, who had been troubled the same as I was, advised me to use

Burdock Blood Bitters

After I had taken two bottles there wasn't a pimple of any kind left on my face, and I now have a clear, smooth and velvety complexion."

Put up only by The T. Milburn Co., Limited, Toronto, Ont.

DISARMAMENT AGREEMENT BY NATIONS IS HOPE OF GERMANY

Lessen Military Burdens of Europe To Meet Industrial Competition From Other Countries, Minister of Defence Advocates.

REFERS TO STRENGTH OF U. S. ARMY.

BERLIN, March 4 (Canadian Press) — Designating the United States army as the best in the world in respect to technical and scientific equipment, Dr. Otto Gessler, minister of defense, told Reichstag yesterday that the German Government would enter the disarmament conference firmly resolved to make the conference productive of concrete results.

"We shall advocate disarmament and insist upon equality of rights for Germany," he said. "Europe and Germany have every reason to expect and work for positive results, as only through the lessening of these military burdens will European economics be in a position to take up competition with foreign industries."

Dr. Gessler continued: "The European, as well as the American military budgets continue to increase because modern science makes armaments costly, while Germany's economic life precludes such luxuries."

A Democratic Army

Dr. Gessler spoke in defense of the military budget and asserted that the present system of a twelve year voluntary service in the German army was untenable; he favored a democratic army based on a system whereby the political conflicts in the ranks of the men would be more completely balanced than is now the case.

"The German army budget," said the minister, "Conforms in all details to the provisions of the Treaty of Versailles, and we have every interest in meeting those conditions, as we are then in a strong strategic position to get an unhampered discussion of the disarmament problem at the forthcoming conference."

Dr. Gessler reiterated his faith in the endurance of the German republic.

PERCY PEOPLE ASK MORE TIME

Wish To Consider Township Trustee Plan Before Action is Taken.

KEAR DISCUSSION.

NORHAM, March 3.—The school trustees and rate payers of Percy township, to the number of about 100 strong, gathered in the Town Hall, Warkworth, on Friday afternoon, to hear D. B. MacPherson of Port Stanley, Representative of the Provincial Educational Department, discuss and explain the proposed new school act for the Province.

"Until very recent years scarcely anyone except Teachers and Inspectors attended the Ontario Educational Association meetings held in Toronto, from year to year," he said. Through the dropping of hints by the Department the general public has been led to consider the subject of a Township Trustee Board.

"There are today problems in the majority of Public School sections, which the three Trustee Board system cannot handle; while at one time this was the only way the school situation could be met, the old system seems to have outgrown its usefulness in many places. There might be some sections that would receive little or no benefit from the new system, for a few Trustees are giving the school question earnest and serious consideration, but the majority have not the necessary time to study it.

"The inequality of taxation is one question which the old system cannot deal with. The intricate way in which the education of today is paid for, presents a problem and often results in unfairness to the rate payer. In comparative school sections one man pays twice as much as another, even where schools are about the same. People in large sections get off easy, while those in small sections are pinched a little harder. This inadequacy could be straightened out," he declared.

"The Three Trustee Board system cannot long be carried out in Continuation schools. All the Trustees of a township rarely ever get together. We should strive for equality of opportunity in erecting schools. All over Ontario too many children are being shut out from an education beyond entrance to High School. With Township Boards schools would be where they should be. Co-operation should be a great advantage. The work is done too much by individuals paying board, train fair, keeping a horse and rig just for the children to drive to school and such like expense.

"Cities now demand 100 per cent of the cost of sending children to city schools, while the rural folk have no say in what shall be taught in those schools. Something more is needed than to fit rural children for the professions or getting through universities. Rural children should know how to make a living on the farm, but they should also be trained in how to get the most out of rural life. City folk have found that the ward system did not take care of the whole situation for them. The time has come when the Three Trustee system will have to go, just as the pathmaster system has had to go for taking care of road repair. Our present system leaves each pair of parents to work out the child's education, after passing entrance, when the whole community should help shoulder this responsibility.

"The small school question should be considered. There are schools too small to be economically sound. Passing examinations is only a part of what we should expect from these small schools. Taxes are high. We must adopt some heroic means to help Canada pay off her debts.

"Dr. Carr of the Educational Department, whose work it is to get a line on the schools, and see what they are doing states that there are in Ontario 454 schools with ten or less than ten pupils. Some of these are so situated that they must be continued, others could be closed and the children transported to a larger centre. There is one school in the Province with just one pupil, but which incurs the full expense of carrying on the work; but the department has no authority to say that that one must go to some other school.

"Higher institutions of learning are insisting that larger grants be given them and the time is not far distant when the rural and smaller schools will find their grants cut down.

"The idea in the new act is to have all the schools, in a township, under the supervision of from ten to sixteen trustees, who will take a keen interest in meeting every month or two and receiving renumeration for their services similar to that received by the township councillors. There is nothing in the act working toward consolidated schools although there are 25 such schools in the Province."

A resolution was moved by James Sykes and seconded by Peter Firman and George Bowen, an unanimously carried, that more time be given for considering the movement before any action is taken by the legislature.

U. E. Wartman acted as chairman and Sloan Ewing as secretary.

OBITUARY.

WALTER GOVAN

CAMPBELLFORD, March 4.—Walter Govan a native of Seymour township, died Tuesday at his home, Indian Head, Sask., after a long illness. The funeral will be held at that place today. When news of his serious illness reached here a short time ago, Andrew, a brother, left at once for the West, and was with his brother when he passed away.

The late Mr. Govan was born in Seymour Township about 65 years ago, the son of the late Walter and Mrs. Govan, who were among the original settlers in this district, living on the farm that is now occupied by W. Hooper. At the age of 21 he went West, and took up land at Saltoon, Sask., and from the beginning was successful in his new venture. He carried on the business of farming for a number of years and still owned a large block of land although he had given up active work and had gone to live at Indian Head some time ago.

At various times in his career the late Mr. Govan had been in the employ of the Government of Saskkatchewan in various capacities and was a member of the Soldiers' Settlement Board helping to select land and to look after the interests of the veterans who were given grants. Since giving up active work on his farm, the deceased had been engaged as inspector in the hail insurance business, his duties being to estimate the amount of damage caused to the crops of the farmers by the hail storms that at times play havoc with the wheat fields in he West.

The late Mr. Govan some time acting for the Government, looked after the settlement of about 30 farmers, and the post office which was established there was named Govan in his honor. That place is now a flourishing town and is a station on the C.P.R. system.

About 25 years ago the deceased returned to Campbellford for a visit with relatives and was married to Nettie, daughter of Mr. and Mrs. Fred Dinwoodie of this town. The widow and one daughter, Lillian, survive. Mrs. Govan's brother, Fred, is engaged in the hardware business in Govan, and another brother, Roland is farmin in the same district.

The Govan family, of which deceased was one of the most popular members, is among the oldest in this district. The parents were pioneers of St. Andrew's Presbyterian Church, and four of their children are now regular attendants at that place of worship. The first Presbyterian services ever held in this imlate Rev. Dr. Robert Neil of Burnmediate district were conducted in the original Govan homestead by the brae.

The deceased is survived by three brothers, John of Toronto; Rev. Arpad, who is Unionist minister at Williamstown in Glegarry County; and Andrew, who lives on a farm in Seymour West. Another brother, James, died about four years ago. The sisters are Misses Lillian and Agnes, who reside with their brother Andrew, and Mrs. William Hume of Campbellford.

MRS. WM. PIGGOTT.

DOWNEYVILE, March 4.— The funeral of the lat. Mrs. William Piggott took place from her late residence Monday morning to St. Luke's church, where the requiem high mass was chanted by Rev. Father Galvin and Rev. Gerald Maher, nephew of the deceased preached the funeral sermon, who paid a very fitting tribute to her memory and spoke words of comfort to the bereaved family. The casket was covered with many beautiful spiritual offerings and flowers. The pallbearers were all life-long neighbors of the deceased, Messrs. Thos. Lucas, Michael Harrington, Timothy Morrissey, Bernard Murray, Richard Fox and Patrick Harrington.

The deceased lady, who was known as Agnes Maher, was born in Ops 62 years ago, and passed away after a short illness, was of cheerful disposition, and her helpful life, her devotion to her family and her kindness to everybody long linger in the home which death has now darkened.

She is survived by five daughters, Mrs. Michael O'Neill, of Emily, Delphine of Lakeport, Bertella and Agnes of Buffalo and Mary at home, also two sons, Joseph and Aloysius at home, two brothers, Thos. and Daniel of Wisconsin, a niece Sister M. Juliana of Pembroke.

Her funeral was one of the largest seen in Downeyville, and was attended by the following from a distance, Dr. J. A. and Miss Marian Duck and Michael Maher, Toronto, Mr. and Mrs. Leonard Clancy and Joseph Mahar, Peterborough.

ONCE finished with Hawes' your floors will need only an occasional "touching up" to keep them glowing. Insist on Hawes' Floor Wax and cut your floor polishing task in half.

"Preferred in Fine Homes for Many Years."

HAWES' FLOOR WAX

OMEMEE MAN HURT AT WORK

Irvine Corneill Was Struck on Nose by Flying Chip of Wood.

OMEMEE NEWS

OMEMEE, March 4.—Irvine Corneill suffered a very painful accident last week which came very close to affecting his sight. While chopping wood a large chip flew off the block and struck him on the bridge of the nose, inflicting a nasty cut, which required three stitches to close.

The little daughter of Mr. and Mrs. Harold McConnell was operated on last week by Dr. Buchannan of Peterboro. At present the child is progressing favorably.

A.Y.P.A. Meeting.

The feature of the A.Y.P.A. meeting on Monday evening, March 1, in Christ Church basement, was a set of lantern views on "Signs and Symbols of the Christian Religion." The pictures were excellent and showed the origin of many artistic features found in the churches today. Some Greek symbols were portrayed which were made doubly interesting by Mr. Weir's explanations concerning them. Following these was another set on "Martyrs of the Early Church," which gave glimpses of great men who nobly stood for the church and her principles in the days of persecution and trial. The entire evening was thoroughly enjoyed by all present.

OLD OTTAWA MAN CLAIMS EARLDOM

William Legge Plans To Prove His Claim.

OTTAWA, Ont., March 4.—(Canadian Press).—Claiming that he is heir to the title of the Earl of Dartmouth, and armed with a gold ring bearing an inscription which he claims is proof of his connection, William Legge, 84 years old, living in Ottawa, is seeking legal aid to bring him the famous English title.

Mr. Legge has been hampered by lack of funds in advancing his claims. He states that he is the only surviving son of the late Jemima Legge, daughter of the late Hon. Julianna Hartopp, whose husband, Hon. William Legge, was the son of the Earl of Dartmouth. Hon. Julianna, according to the inscription on Mr. Legge's ring, was born in 1807, May 20, and died in 1847. His mother, Jemima Legge, died in 1885. He was born at Bath, England, in 1842, in which year his grandfather, whom he claims was the son of the Earl, died.

For Neuralgia

Get quick relief by this simple treatment. Apply hot cloth, then dry the skin, and rub with Baume Bengué. Get the genuine.

Say "Ben Gay" to your druggist. 169

BAUME BENGUÉ (ANALGÉSIQUE)

For Free Sample Send 10c. to cover cost of packing and mailing:—
The Leeming Miles Co. Ltd., Montreal.

The Original Baume $1.00

CANADA SENDS GOLD TO J. P. MORGAN CO.

$7,000,000 Shipment Was Heavily Guarded.

OTTAWA, Ont., March 4.—(Canadian Press).—Seven million dollars in gold was taken through down-town streets here under an armed guard. The bullion was shipped from the Federal Finance Department to J. P. Morgan and Company, New York.

It is understood that this shipment was the first of a series to total $50,000,000 being shipped to New York in connection with the refunding operations incidental to the taking up of maturing Government loans.

C.N.R. EARNINGS.

MONTREAL, Que., March 4. — (Canadian Press.) — The gross earnings of the Canadian National Railways for the week ended February 28, 1926, were $4,589,922 as compared with $4,186,509 for the same period of 1925, an increase of $403,413 or ten per cent.

The Biggest Value on the Market

EXACT SIZE STRATHCONA CIGAR 15¢

manufactured with the Best Long Filler.

GIVE IT A TRIAL

Tired out but cannot sleep

INSOMNIA is not only distressing but dangerous. It prevents the essential nightly rebuilding of body and brain tissue which is carried on only when mind and body are at rest. We must have sleep—and restful sleep. Fitful dozing will not do.

When we retire with brain over-active or nerves over-wrought—hungry or with digestion over-taxed, sleeplessness results. Morning finds us dull and faggy, loathe to tackle the day's work simply because our bodies have been robbed of the energy which would have been provided had we slept properly.

"Ovaltine", the delicious and easily digested tonic food beverage, promotes the natural healthful restoration of brain and nerve cells. A cup taken before retiring ensures natural refreshing sleep throughout the night.

"Ovaltine" contains in concentrated form and in correct proportions all the elements for building up and maintaining health and strength. It is prepared from nature's tonic foods—rich creamy milk, fresh eggs, ripe barley malt, deliciously flavoured cocoa. One cup of "Ovaltine" contains more nourishment than 3 eggs or 12 cups of beef tea.

At all druggists
60c. — 90c. — $1.50

A. Wander Limited
London, England

Canadian Office:
455 King Street West,
Toronto

A generous sample will be sent on receipt of 5c. to cover packing and postage.

92

OVALTINE
TONIC FOOD BEVERAGE
Builds-up Brain, Nerves and Body

The YELLOW STUB

by Ernest Lynn

COPYRIGHT 1926 BY NEA SERVICE, INC.

BEGIN HERE TODAY

HENRY RAND, 55, a business man, is found murdered in a cheap hotel in Grafton. Police find a woman's handkerchief and the stub of a yellow theater ticket.

JANET RAND, his daughter, breaks her engagement with BARRY COLVIN, because of the "disgrace." JIMMY RAND, his son, goes to Chicago, where the theater is. The stub is traced to a political boss, THOMAS FOGARTY, who says he gave it to OLGA MAYNARD, a cabaret singer.

Jimmy meets and falls in love with MARY LOWELL. Later he encounters Olga. She faints at hearing police want her for murder. Mary, out with SAMUEL CHURCH, a wealthy lawyer, sees Jimmy lift Olga into a taxi and misunderstands.

Olga tells police the stub might have come into possession of a man who "picked her up" two nights before the murder. Jimmy receives mysterious warnings to leave Chicago, and later is attacked by two men but escapes.

With Jimmy and Mary estranged, Church gets Mary's promise to marry him. Jimmy thinks she is marrying for money.

That night Jimmy and Olga see, in an auto, a man they both recognize—he as one of his assailants, she as the man who got the stub. The man and a companion escape. Later they identify him by his police picture as IKE JENSEN.

Church, out driving with Mary, runs over a dog. His heartlessness kindles hatred in her and she breaks their engagement.

LIEUTENANT O'DAY, a policeman, warns Jimmy that Olga is in love with him. He invites Jimmy to his home for supper. The next day Jimmy, who, short of funds, had taken a job driving a laundry truck, is fired. He accuses his employer of lying as to the reasons for his discharge.

NOW GO ON WITH THE STORY

CHAPTER XXXI.

The two men stood eyeing each other wordlessly, anger written on both faces. Finally Porter dropped his eyes from Rands. He shrugged, and turned away toward the door.

There was a hysterical titter from Miss Caton, who instantly covered her confusion by busying herself with some bills.

Jimmy said, as Porter's hand clutched the door knob: "You disappoint me, Porter."

The other's face crimsoned under the taunt. This young man had flung down the gauntlet to him and he had let it lie. . . He avoided Jimmy's eyes as he walked out of the door. . . .

Mary Lowell, leaving her office a little later than usual, stopped at the street door to buy a newspaper.

She looked up, after replacing her change in her bag, and stopped to stare. Coming toward her in the crowd of home-bound office workers, was a figure about whom there was something vaguely familiar.

It was a girl, a slender girl with very light hair and dark eyebrows and lashes—a rare type and one not easy to forget. Instantly Mary remembered. It was the girl whom she had seen in Jimmy Rand's arms that night in front of the Mayfair Hotel.

She was a very pretty girl, Mary thought—a beautiful girl. Yet the sight of her struck a hostile chord somewhere inside her. This was the woman that had come between her and Jimmy; she was the cause—however innocent—of the misunderstanding that had led to their estrangement.

What was there between this girl and Jimmy? What secret did they share? Jimmy had said: "You don't know how important it was that I find that girl." Why was it important? He had never told her. And yet, it occurred to her then, he had offered to, only something Mary herself had said had stopped him.

A burning jealousy laid hold of her She hated this blond creature, with her delicate, arched eyebrows and her violet-gray eyes.

"I'll ask her," she said, half aloud, and stepped partly into Olga Maynard's path.

Olga saw her, too, and a light of recognition was in her eyes. She eyed Mary coolly, then turned her head away.

Mary could have touched her with her hand. She took an involuntary step toward the other girl and opened her mouth irresolutely to speak. But she hesitated too long, and Olga was gone. The proper moment had passed.

Mary stood where she was, turning to follow Olga with her eyes. Perhaps twenty yards away the other girl turned for a backward look and her glance met Mary's again. Then she turned and was lost in the crowd.

Sam Church had described this girl as a cheap hanger-on in the cabarets, a wanton. . . . Well, it wasn't true. Mary forced herself to admit, although she found herself wanting to believe it. But there had been a certain refinement about those features. . . . After all, Sam Church was a liar.

And Olga hurrying homeward. . . . The sight of Mary Lowell was only another bitter reminder that Jimmy Rand had promised to come to see her again and hadn't.

When she reached her apartment she tore off her hat and studied her reflection in the glass of her dressing table. The light from the wall shone through her hair and wreathed her head like a halo. But there were tears in her eyes.

"Is he seeing her?" she asked herself in the mirror. She turned toward the phone on the table and then swung away from it, resolutely. She flung herself on the bed and lay face down on the pillow.

"I'll call him. I've got to," she said, springing suddenly to her feet. She ran to the phone and called Jimmy Rand's number.

The landlady, answering, said he was out. . . . a dinner engagement, he had said.

* * *

Lieutenant O'Day answered the door when Jimmy rang.

"Come in, come in. You'll have to excuse the uniform." He was still arrayed in the police blue, with its gold trimmings. "Fact is, I've been busy this afternoon. A conference with the chief, and some courtroom work."

He took Jimmy's coat and hat. "Mother, this is Mr. Rand, the lad I've been tellin' you about."

Mrs. O'Day, fat and motherly, kissed him on the cheek by way of making him feel at home.

"I've heard about your trouble," said she. "You poor boy. Sit right down. Dinner, such as it is, will be ready in two shakes."

"I want you to meet the boys, Mr. Rand." O'Day indicated his two sons, who had come silently into the living room.

"This is Francis. Francis is fourteen. An' this is Timothy. Tim's eleven."

Francis, shy and silent, admitted to Jimmy during dinner that he was in high school, and Timothy volunteered the information that he was in the sixth grade.

"Tim," supplemented their father, "wants to be a lawyer. I don't know about Francis. He hasn't the gift of gab like his brother. Maybe a doctor or an engineer."

"What are you going to be, Mr. Rand?" asked Timothy.

"Be still, Tim," admonished Mrs. O'Day. "He'll be worryin' the life out of you with his questions, Mr. Rand," she explained to Jimmy.

"Well, I don't know, Tim," Jimmy smiled, answering his youthful questioner. "You see, the war came along and interrupted my college career—I was just taking a general course in arts and sciences—and since leaving the army I've been selling automobiles."

"Gee! Were you in the army?" Rand laughed at Tim's eagerness.

"Sure."

"Didja go over to France?"

"Yep."

Francis, the silent one, asked: "What branch were you in—the infantry?"

"No, Francis, I was in the air service."

Rapt admiration held the boys speechless and spellbound for a moment. Tim broke the silence, and there was downright awe in his next question.

"Didja shoot any Germans?"

Jimmy looked apologetically at Mrs. O'Day and her husband, smiling.

"Go on, answer the boy's question," urged O'Day. To his wife he said, with a nod toward Jimmy: "A brave lad, and he won't talk about himself unless Tim makes him."

"Well," began Jimmy, reddening and turning to O'Day's sons, "I did happen to be with a squadron that saw some action, and was lucky enough to bring down a couple of planes. But they got even. They brought me down, too, and I was in a German prison camp for four months."

"Gee!" from Timothy. "I'm studying the history of the World War in school." And he continued with his barrage of questions.

Under them Jimmy had to go into all the details of his adventures with that picturesque band that made up the air service during the late war. Tim's eyes popped as he heard about the machine gun bullet that had punctured the gasoline tank on Jimmy's plane. He wanted even to see the scar left by the one that had plowed through Jimmy's shoulder.

Jimmy had to explain for the more technical-minded Francis how the fixed gun that operated from the pilot's seat was synchronized with the motor, so the bullets could pass between the revolving propellor blades, instead of going through [illegible] and splintering them.

"It was [illegible] motor's cam shaft," he explained to the attentive Francis. "In the two-seater planes, the observer in the rear operated a movable gun that he could swing all the way around."

"I've always thought," remarked Lieutenant O'Day, "that it took a lot of nerve to fly one of them planes. Now I know it. I know what a soldier's life is like. I saw a bit of action in Cuba. But excuse me from flyin'. I'll keep my feet on good old Mother Earth."

"Not at all," laughed Jimmy. "You've got the wrong slant entirely. You take the infantry for example. Now, during the war, when those fellows were ordered to go over the top, they had to do it. In the air service it was a cinch. If we went up and saw an enemy airplane and didn't feel like fighting we could come down and blame it on engine trouble. There was no engine trouble in the infantry."

O'Day laughed boisterously. "You boys," he said, turning to Francis and Tim, "had better pack off to your room. There's a lot of studyin' to do." . . . .

* * *

"I got the sack today," said Jimmy. He and O'Day were still at the table, smoking, while Mrs. O'Day cleared off the dishes. He told O'Day how he had been fired for the second time for no apparent reason.

"I don't know whether it's hard luck or whether somebody's hounding me. I got the same reason in both places. Do you suppose there's some kind of a conspiracy against me?"

O'Day shook his head. "Darned if I can make it out, lad." He leaned back, puffing at his cigar, and eyed Rand with a peculiar look.

"There's something on my mind, Rand. Your father's name was Henry Rand, wasn't it?"

"Yes."

O'Day studied his cigar. "Did he come from a place named Durbin, in New York state?"

"Why yes, he did." Jimmy leaned forward eagerly. "That's where he was raised as a boy."

"Was his father named Thaddeus Rand?"

"Thaddeus Rand was my grandfather. I never saw him, though. Say, what do you know about my father?"

(To be continued.)

CLEAN CHILDREN'S HEADS

You can rid nits and vermin from children's hair by applying Parke's Skidoo. It is clean to use, not oily or sticky, does the work thoroughly, and its use cannot be detected. 50c and $1.00 per bottle. Bond's Drug Store, corner George and Hunter streets.

EVENING SKY IN MARCH

This map shows the heavens as they appear at 9 p.m. March 1, 8 p.m. March 15 and 7 p.m. March 31 in latitude 35 degrees north. As a change of a few degrees in latitude makes little difference in the appearance of the heavens it is practicable for any part of the United States or southern Canada. To view the stars as they appear in the heavens hold the map over the head with the top to the north.

At the time mentioned the constellations of winter with their many brilliant stars of first and second magnitude will be found in the western part of the heavens. Orion, the finest of all the contellations, is now far over in the southwest.

To the northwest of Orion and now low in the west may be seen the Hyades, in Taurus, containing the ruddy, first magnitude star Aldebaran, the Bull's Eye, while not far away to the northwest of the Hyades will be found the far-famed group of the Pleiades, the Seven Sisters, Auriga, the Charioteer, with its brilliant, yellow Capella, the She-Goat, is still high in the western sky. Close to Capella on the southwest is the little triangular group of stars known as Haedi, or the Kids.

Twins and Dog Star.

Castor and Pollux, the twins, in Gemini will be found due south of the zenith at this time, while still further south and on the meridan at 8 p.m. on March 14 is the Little Dog-Star, Procyon.

Sirius, the brightest star in the heavens, known familiarly as the Dog-Star, is the constellation of Canis Major, the Greater Dog, lies to the southwest of Procyon forming with this star and the reddish, first magnitude star Betelgeuse in Orion to the northwest a large triangle with sides nearly equal in length.

High in the eastern sky at this time will be seen the zodiacal constellation of Leo, one of the spring groups, easily identified by its familiar Sickle with the first magnitude star, Regulus, at the end of the handle. Ursa Major, the Greater Bear, which contains the Big Dipper with its Pointers to the North Star, is now swinging high into the northeastern heavens as the W of Casiopeia sinks to the northwest below the North Pole.

Mercury.

No planets are now visible in the evening sky, with the exception of Mercury which will reach its greatest distance east of the sun on March 14 and which may possibly be seen for about a week before and after that date low in the west in the evening twilight.

Venus is now a magnificent object in the southeastern sky before sunrise and attains its greatest brilliancy on the 14th. Jupiter also is in the morning sky in Capricornus not far distant from Venus.

On March 22 the two planets will be in conjunction, Vensus passing to the north of Jupiter. The ruddy planets Mars passes from Sagittarius to be found in the morning sky before sunrise some distance southwest of Jupiter and Venus. Saturn is now in Libra far to the west of the other planets and will be due at 5 a.m. March 1.

QUARTERLY BOARD ADDS TWO ELDERS

Havelock United Church Fixes Stipend of Minister—Other Business.

HAVELOCK, March 4— The regular meeting of the Quarterly Board of the United Church of Canada was held in the basement of the church on Monday evening. Members present:

Mrs. A. Anderson, Mrs. C. H. Roberts, Messrs. D. R. Fletcher, R. E. Campney, C. H. Roberts, W. S. Davidson, C. W. Coon, A. C. Denike, James Barlow, G. W. Chiles, Ernest Spencer, David Burgess, E. Fennell. Representatives from Trent River congregation: Mrs. G. Vanvolkenberg, Messrs. W. W. Redden, Isaac Lawson, G. Spencer and George Vanvolkenburg.

On ballot E. Fennell was appointed to the position of secretary of the Quarterly Board.

On motion of A. C. Denike and James Barlow it was decided to increase the number of elders from eight to ten, taking the candidates standing as number nine and ten.

Owing to the work the elders were undertaking in way of visiting an increased number would make a more convenient division of the work.

Moved B. I. Lawson and G. Vanvolkenburg that one more elder be elected at Trent River. Carried.

On motion the Board of Management will be requested to supply a new Hymn Board, large enough to show the psalm selected and an extra hymn.

Moved by Ernest Spencer and seconded by Isaac Lawson that the minister's stipend be $1,800 per annum, apportioned as follows: Havelock, 1,200; Trent River, $600.

It was explained to the Quarterly Board by the pastor, Rev. E. O. Seymour, that under the constitution of the United church the tenure of its ministers is more often the custom of the Presbyterian church, in that there is no stated period of limitation and allowance for a permanent occupancy of a charge.

Inflamed Eyelids

Redness and Granulation Quickly Relieved

Mrs. M. M. Peters, Oconto, Ont., writes: "My eyelids were red and inflamed so that I could scarcely see to sew or read. After suffering for months I was relieved in a week by applying Dr. Chase's ointment.

GRANULATION and inflammation of the eyelids is soon relieved by the application of Dr. Chase's Ointment to the lids at night before retiring. The lids should be carefully cleansed with warm water before applying the ointment. Dr. Chase's Ointment is so pure and clean, so soothing and healing as to be an ideal treatment for this purpose.

Dr. Chase's Ointment

60 cts. a box, all dealers or THE DR. A. W. CHASE MEDICINE CO., LTD., TORONTO 2, CAN.

VERA'S CASE DELAYED.

Habeas Corpus Hearing Off Till Friday.

NEW YORK, March 4.—(Canadian Press).—Hearing on the habeas corpus proceedings started by the Countess Cathcart to enter this country, Tuesday was postponed in Federal Court until Friday.

Raymond Wise, appearing as counsel for the Countess, said after the postponement that her lawyers had not received any notice to surrender the Countess today, when her ten-day leave from Ellis Island expires. It was understood she was to be surrendered only upon notice by the authorities.

MORE MONEY MISSING.

Understood Losses From Sanatarium Greater Than First Supposed.

KINGSTON, March 4.—(Special).—Although nothing official has been given out, it is understood that the authorities at Mowat Hospital have discovered that more money is missing from that institution than was first announced. The police have been searching for J. E. Harte, the former accountant who has been missing for several days, but thus far no trace of him has been discovered.

Has learned quick sure way to treat exposure aches

ACHING BACK AND LEGS GIVEN QUICK RELIEF

Policeman tells how to get rid of aches after exposure to wet and cold

A policeman, who has been a member of the Philadelphia police department for twenty-six years, writes that he has found a way to get rid quickly of the ache and stiffness caused by over-exercise and exposure.

"I do a lot of walking and am exposed to all kinds of weather," he says. "When all other remedies fail, Sloan's Liniment gives me relief for pains in the back and legs." (Name and address of writer on request.)

Sloan's gets results because it doesn't just deaden the pain—it gets at the cause.

Just pat it on lightly, without rubbing. Right to the place that hurts, it sends a healing tide of fresh, new blood. Stiff muscles limber up, the aching stops, and you are as fit as ever in no time. Get a bottle today and have it on hand. All druggists—35c

CAVAN TOWNSHIP COUNCIL

MILLBROOK, March 3.—The regular February meeting of Cavan Council was held in the Town Hall, Milbrook, and the following business transacted:

Communications were read:

From the Ontario Municipal Association, and the Ontario Good Roads Association, asking that delegates be appointed to annual conventions, and fees paid. No action taken.

From the clerk of Manvers Township stating that its council could not reduce amount of boundary account, and balance is still due of $21.62.

From the Provincial Forestry Branch at Orono asking council to establish a Reforestration Demonstration plot in Cavan.

From Royal Trust Company, Ottawa, enclosing cheque for $1,000, being bequest in full under the will of the late Margaret Baptie.

From Department of Highways, acknowledging statements completed, showing work and expenditure on roads of Township during 1925.

From 6 ratepayers asking council to do some brushing on the road allowance on Concession 15, opposite lot 12.

S. J. Black, of the Remington Typewriter Company, waited on council re purchase of new machine for clerk's office.

Hooton-McNight: That we purchase a new machine at $140 to be paid for by cheque of $110, and clerk to allow old machine to go at $30 as part payment.

Mr. Jas. Foster presented bill for $10 for use of roadway through his farm during 1926. Council decided not to pay for this privilege any more.

Messrs. H. A. Fallis, H. Tate, and L. W. Smith waited on council asking grant for Agricultural Society for annual Winter Fair.

McKnight-Hunter: That grant of $30 be given for Winter Fair.

The auditor's report was presented and read by Reeve Fallis.

Hootan-McKnight: That auditor's report be accepted and clerk instructed to have the usual number of copies printed.

By-laws, introduced by Deputy-Reeve Hootan, to appoint Road Superintendent for 1925, and fix salary, and to provide for road expenditure for current years, were passed.

The following accounts were ordered paid:

W. T. Donaldson, auditor, salary, $10; J. F. McGill, registration births, mariages and deaths for 1925, $10; Board of Health, regular meeting, $8; London & Lancashire Insurance premium, town hall, $30; N. Lamb, rebate on insurance policy, $31.50; Telephone Company, account, $2.47; J. N. McGill, salary as treasurer 1925, $150; S. Black typewriter $110; J. Whitfield, valuating sheep 1925, $4; A. Coulter, grant for wire fence, 58 rods, $20.30; T. White, gravel for Hope boundary, full price, $1.80; L. H. Gilman, work on concession 2, $2; C. W. Richards, account, $29.30; Treasurer Agricultural Society, grant Winter Fair, $30; Council pay, $20, committee work, deputy reeve, $4; $24; J. N. McGill, $37.50.

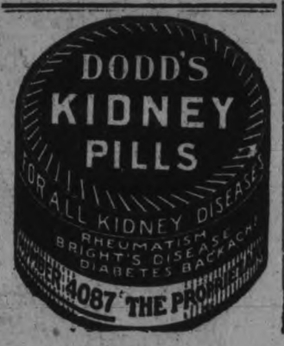

OTTAWA BANS DAILY MIRROR

New York Tabloid Excluded As Indecent By Customs Department.

OTHERS MENTIONED.

OTTAWA, Ont., March 4.—(Canadian Press).—The Daily Mirror is being banned from Canada under orders issued by the Department of Customs and Excise. Hon. G. H. Boivin, Minister of Customs and Excise, made this announcement in the House of Commons.

The matter was brought up on a question by Gen. Newburn. Gen. Newburn stated that he had received a communication asking if the Daily Mirror, the Evening Graphic and the Detroit Times could not be banned from Canada on account of the nature of their articles.

Mr. Boivin replied that he had received several complaints concerning the Daily Mirror and investigation had been made following these complaints with the result that orders were being issued by the department this afternoon banning the Daily Mirror from Canada. The complaints in reference to the Graphic and Detroit Times would be investigated, added Mr. Boivin. If the censor considered the complaints justified, similar action to that taken in the case of the Daily Mirror would be taken.

The Daily Mirror, which is being banned from Canada, is published in New York.

It was intimated at the Department of Customs that the Daily Mirror of New York was being banned on the ground of its being an indecent publication. The complaint, it was stated, does not apply to any particular article alone.

Voice Of The People.

(Continued from page four.)

operators of Pennsylvania are going to put up with the enormous sums lost, temporarily, through cessation of mining operations during the recent prolonged strike? Not on your life. Every last dollar of that sum will be extracted from the public. Minds the most ingenious, resolves the most determined, are now settling down to the problem to mulct the public, for if the public can afford to run 2,300,000 pleasure motor cars, the owners of those cars can afford to fork over, if they be shown the way to do the forking. Operators, miners, railroads, brokers, are all of one mind to get it back. The local dealer will have little to say, for he must pay as provided, or have his source of supply cut off. Coal is a necessity.

The Ontario market for hard coal has always been the most stable and to be relied on for the American hard coal operators. The quantity sold and the money value has been enormous. These people will, and are now planning, to regain and hold that market, and to enhance the prices in the holding. The very essence of tatics will be made use of. We may expect, so soon as the flow of Alberta coal comes to us, to find that the hard-coal men have subsidized the miners in the West to go on strike, and so lessen the output. In the meantime finding the money to cover the cost of strike pay. Not all the mines, but in those where the most desirable seams are exploited.

With the trial shipment of 25,000 tons, ordered last summer, to test the haulage expense, and the value of the fuel, five mines were restricted and included in sources of supply. Manitoba was careful to send the very best she had. Wanted to put the best goods in the show window, as it were. It proved fairly satisfactory. Stood transportation fairly well, with no transshipment worries to bother. Largely the handling of coal from many of the Alberta mines results in a form of slack, unfit for any use except that of steam coal. But now this careful reservation as to those selected mines is to be set aside, in the interest of the mines that so far have not had a chance.

The news comes from Edmonton that Premier J. E. Brownlee, Alberta, agrees for his Provincial Government to pay one-third of the excess cost of freightage from the mines to Ontario, as a special favor, "provided that there is a thorough distribution of the coal orders with the Alberta mines, and also provides that the arrangement is a strictly out-of-pocket expense of moving the coal." This means, if carried out, that all mines will "get a piece of it," whether the product of the mine is fit for domestic fuel, after transportation, or not. Fuel is a winter necessity, in Ontario, and the people must take what they can get, or what is forwarded. The product of many of these mines, we are told by those from the West, who have experienced the usage of such coals, is utterly unfit for domestic use. It is now proposed to bring forward 200,000 tons, as a further experiment, pending decision of the Railway Board as to a rate sufficient to recoup the railways and ensure a flow of the fuel. The cost of returning coal cars to the mines figures as a large item. And then there is that additional fifteen per cent. advance railroad in wages to be reckoned with.

No, the prospect of an adequate supply of domestic fuel is not to be taken lightly and as settled. There are too many contingencies to be reckoned with, and in the end everyone concerned has to "get a piece of it."

F. H. DOBBIN.

Where life is more terrible than death, it is then the truest valor to dare to live. —Browne.

DOMINION STORES LIMITED

CANADA'S LARGEST RETAIL GROCERS

"Where Quality Counts"

Cereal and Fruit SALE

Cereals

Quick Quaker Oats Made in a few minutes Large Package **25c**

Finest Wheatlets (Farina) **4 lbs. 25c**

Choice California Prunes Med. Size 60/70 **2 lbs. 23c** Large Size 40/50 **2 lbs. 29c**

Choice Hallowi Dates For Eating or Cooking **2 lbs. 19c**

Fresh Milled Rolled Oats 3 lbs. 11c

Sunmaid Seedless Raisins 15 oz. Pkts. **2 for 29c**

Eat more Cereals and Fruit, for Breakfast, Dinner and Supper

Bulk Cereals

California Lima Beans	17c
Pot Barley (For Soup)	6c
Finest Oatmeal	22c
Graham Flour	22c
Corn Meal	4 lbs. 22c
White Beans	4 lbs. 25c

Package Cereals

Puffed Rice	pkt. 17c
Puffed Wheat	pkt. 14c
Aunt Jemima Buckwheat Flour	23c
Tillson's Health Bran	22c
Shredded Wheat	12c
Roman Meal	29c

Dried and Fresh Fruit

Choice Cooking Figs	2 lbs. 21c
Evaporated Peaches	lb. 25c
Finest California Navel Oranges	doz. 45c
Messina Lemons	doz. 21c

Canned Fruit

Lombard or Greengage Plums	2 for 25c
Bayside Strawberries	34c
Red Pitted Cherries	25c
Singapore Sliced Pineapple	18c
Silver Bar Apricots	20c
Bayside Peaches	21c

Beekist Honey 5 lb. Pail **72c**

16 oz. Mason Jar Olives 34c

New Season's Marmalade 3 lb. Glass Jar **39c**

Candy Butterscotch Golden Crunch Silver Sheen **19c lb.**

Special Combination Sale

In order to introduce our TEA and BACON we offer this extraordinary combination sale at a good saving. As the Tea and Bacon markets are high today this is a splendid opportunity to try these two high quality articles.

1 lb. D. S. L. Bulk Tea 1 lb. Mayfield Brand Bacon 97c Reg. $1.02

Rowntree's Cocoa ½ lb. Tin **23c**

Aylmer Celery Relish 15c

Nestle's Evaporated Milk 16 oz. Tin **2 for 25c**

Domino Brand Tomato Catsup 19c

Butter 49c lb. Bayside Brand "The finest butter in Canada" Mayfield Brand **48c**

Christie's Arrowroot Biscuits 29c lb.

These prices in effect for one week from date of this newspaper D-114

342 GEORGE ST.—PHONE 2318 'PHONE YOUR ORRDER

160 SIMCO E ST.—PHONE 1202 WE DELIV [illegible] $3.00 ORDE

WOMEN'S PAGE

SOCIETY

Miss May E. Thorn, pupil if Miss Bessie Elcome A.T.C.M., has passed the preliminary theory examination of the Toronto Conservatory of Music, with first class honors.

* * *

Mr. Norman Woods of Smith Street East has returned to Toronto, where he has secured a position.

* * *

Mrs. F. Clayton of the J. A. McNabb Company is in Montreal today on business.

* * *

Dr. M. Brick of Windsor returned home yesterday after visiting his home in Ennismore. He was the guest of Mr. and Mrs. W. A. Duffus, 526 Murray Street, while in Peterborough.

* * *

An unexpected gift that is causing much pleasure to the members of the Women's Art Association is the presentation to them of two very large, handsome pictures by Mr. and Mrs. Herbert Cox of Toronto. Mr. Cox is a son of the late Senator Cox and these paintings are part of the Cox collection which has been at the Grange at Toronto. The pictures arrived in the city yesterday and will be unveiled and made the occasion of a special ceremony by the Women's Art Association in the near future. One is a Thompson and the other a Bonheur, the work of Rosa Bonheur's sister.

* * *

Mrs. J. J. Duffus, Mrs. E. Leahy, and Mr M Buchanan have gone to Oakville to attend the funeral of the late Mrs Daniel Sullivan, which takes place there to-morrow.

* * *

Mr. W. H. Blackwell, architect, left this morning for Toronto, en route for a few weeks' holiday in Florida.

* * *

Miss Irene Hogan of the Hotel Dieu, Kingston, is home for a three weeks holiday.

* * *

Mrs. George Hill is visiting her sister-in-law, Mrs. Spellman, in Kitchener.

* * *

Mrs. J. Marcotullio, of Windsor (nee Mary Cupoli) is visiting her parents here.

* * *

Miss Jean Horsfield is in Toronto on a business trip.

WEDDING BELLS.

FOWLER—ILLINGWORTH

The marriage took place at Trenton, Ontario, March 3rd, of Jane Burrel Illingworth, youngest daughter of Mr. and Mrs. Illingworth, 483 Albert Street, Peterboro, and Cecil Lavorn Fowler, eldest son of the late Mrs. Fowler and Mr. Richard Fowler, of 282 Dalhousie St. Peterboro. On their return, they will reside in Peterboro.

Keep Young with Rinso

Your doctor will tell you the old-fashioned wash-day is one of woman's greatest foes.

Strained backs, ugly hands, jangled nerves and short tempers—all come from the everlasting rub-rub-rubbing on the ancient washboard.

The modern way is to let Rinso do the work.

Change the hard work of washing to just rinsing.

Simply dissolve Rinso in the wash-water, put in the clothes, soak for 2 hours or more and just rinse.

Let Rinso do your next washing.

Made by the makers of Lux.

Change washing into just rinsing

ECLIPSE FASHIONS

Exclusive Patterns by Hazel Bayne

Dainty Dance Frock

All Paris dances in these flower-like frocks of youthful charm, fashioned of filmy georgette. A shaped yoke of silver lace is deeper at the front and back, and outlines the round neck, while little cuffs of the lace finish the short kimono sleeves. Panels, that sway gracefully with every motion, are trimmed with the silver lace at the lower edge, shirred three times at the top and set onto the plain foundation in a slanting line. This type of frock lends itself to many materials and you can easily make it from pattern No. 1237, which is in sizes 16, 18 and 20 years (34, 36 and 38 inches bust only). Size 18 years (36 bust) requires 5¼ yards of 36 or 40-inch, or 3¼ yards of 54-inch material. When making the yoke, cuffs and lower edge on panels of lace, 2¼ yards of lace flouncing 15 inches wide is required, the yoke and cuffs being cut from the upper edge of the flouncing. Price 20 cents.

The designs illustrated in our new Fashion Book are advance styles for the home dressmaker, and the woman or girl who desires to wear garments dependable for taste, simplicity and economy will find her desires fulfilled in our patterns. Price of the book 10 cents the copy.

Pattern Purchase Coupon

Address Fashion Department, Evening Examiner

No. ..... Street .....

Name .....

Pattern Number ..... Size ....

Town .....

Province .....

Amount Enclosed .....

Price 20 cents each—coin preferred

HEDDA HOYT TALKS ABOUT THE THINGS THAT INTEREST THE BUSY WOMAN OF 1926.

FASHION NOTES.

(Written for the United Press)

NEW YORK, March 4.—(United Press)—Bracelet trimming on smart frocks is new and really very effective. A band of tiny rhinestone beading and one of sapphires is sewed about the tight-fitting sleeve of a flesh-colored crepe afternoon frock to resemble a diamond and sapphire bracelet. Hosiery also comes with rhinestone bands about the ankle to represent the diamond anklet and proves an attraction with the evening gown. The vogue for wearing diamond anklets began some months ago in Paris but recently we have seen several smart girls wearing evening hosiery with rhinestone anklet trim.

'Sign on the dotted line' will have a meaning in fashions this Spring since polka dots of all sizes and colors are to be popular. The return of navy blue is probably responsible for the return of polka dot since no other shade lends itself so well to dotted effects. Among the recent imports are many navy foulards dotted in white or red in all over design or in border designs. Where the all-over dotted pattern is used the dress is usually trimmed in plain blue material to add a contrast.

One of the most stunning stage costumes appearing on Broadway at present is worn by one of the principals of 'No, No Nanette.' It is an afternoon gown combining bright green velvet with silver cloth and it would be enhancing on almost any beautiful woman. Therefore, we describe it. The bodice of velvet has a semi-bolero effect blouse in front. Bodice is semi-fitted and with the hip waist line. A band of gorgeous green and silver embroidery extends about the neck and down the fronts of the bolero and is repeated again as a belt. An overskirt of silver cloth extends below the knees and beneath this the green velvet underskirt appears. While the slender underskirt appears to be entirely made of velvet it is merely a wide band of velvet attached to a georgette upper portion to reduce the weight of the skirt and to lessen the bulk. At the front of the waistline a rhinestone buckle appears. Sleeves of velvet are long and slender.

WISE WORDS.

Absence makes the heart go yonder.

HER OWN WAY

A GIRL of TODAY

AND A JOB

"Don't do that, Sellers," said the manager sharply.

"Then you don't want me to hold the dame?" asked the detective in surprise.

"Not against her will," said Clement Sterns more suavely than he had before spoken, and he gave me a smile that made my flesh creep.

"Young woman, your story doesn't seem plausible to me, but I'm going to give you a chance. I won't telephone the Blackstone. That's their worry. You tell me you have no training in business but you look to me like a girl who has plenty of nerve and pep. A girl must be very innocent or very sophisticated to start out as you have in a strange city to learn to earn her living. But you probably know you're easy to look at and that will help you. You're in luck tonight anyway. We need a check girl right now. You can stay here and check for your dinner tonight and if you suit, you're on."

I did not understand what he said. I supposed "check girl" meant checking the orders or something like that, but the phrase 'you re on I was perfectly familiar with and I decided that I really was lucky to get a job so soon, for I determined to keep the place if possible.

"I shall be glad to work for my dinner, but shall have to have some money to pay for my lodging at the hotel.

"Oh, don't worry about that, you'll get it in tips."

"I don't think I quite understand," I said.

"Don't get uppish right off the bat, my girl. You're in a bad way and it's up to you to make good at something or you're liable to starve to death.

"Not that a beauty like you need to be hungry long. You'll be a meal hound if you stay around here long enough. You won't be able to eat all the meals the Johnnies will offer to blow you to."

For a moment I had a strange feeling in my heart just like the one I had when I blacked Chuck's eye. Everything else was forgotten in my desire to strike this man. I fairly trembled in my helplessness, but my anger gave me courage and I accepted his offer to work, thinking if it proved too distasteful when I paid for my dinner, I could quit. So, without any more trouble, I raised my hand to take off my hat.

"You're a game little sport, aren't you"? said the man and a note of admiration I hadn't noticed before crept into his voice. "I believe I'm strong for you even if you are lying."

(Copyright, 1926, NEA Service, Inc.)

TOMORROW: Mamie.

Menus for the Family

By Sister Mary.

Breakfast—Oranges, cooked wheat cereal, thin cream, poached eggs on milk toast, milk, coffee.

Luncheon—Vegetable chowder, toast sticks, tuna fish salad sandwiches, lemon snow, milk, tea.

Dinner—Tomato bisque, cheese fondue, prune and almond salad, creamed asparagus, whole wheat bread, rice and date souffle, bran rolls, milk, coffee.

This is a suggestion for the Lenten season. No meat is served but the menus are well balanced and interesting.

The dinner salad is nourishing and sufficiently bulky in as much as hearts of lettuce are combined with the nuts and fruit and the whole then served on leaves of lettuce.

Vegetable Chowder.

Three slices bacon, 3 medium-sized onions, 1 turnip, 3 carrots, 2 potatoes, 2 tablespoons minced parsley, 1 tablespoon flour, 2 cups milk, 1 teaspoon salt, 1-2 teaspoon pepper, boiling water, 1 cup canned lima beans.

Try out fat from bacon and remove bacon. Add onions cut in thin slices and cook five minutes. Add turnip sliced or cut in small dice, carrots sliced or diced, potatoes sliced or diced and parsley. Add boiling water barely to cover, cover kettle and cook about one hour, until vegetables are done. Add salt and pepper. Stir flour to a smooth paste with a little cold milk. Stir into vegetables and cook three minutes. Add milk previously heated to the boiling point. Serve at once with toasted crackers.

(Copyright, 1926, NEA Service, Inc.)

To enable motor tourists to sleep in comfort in their cars a folding frame has been invented that converts a car's cushions into a bed, a canvas extension holding the occupants' feet.

Fireplace Fixtures

By Annette Bradshaw

Is there anything in the world that affords more solid comfort, or gives such an air of cheeriness as a fireplace? Even though it may be perfectly bare, without any fittings or fixtures whatsoever, there is a something in the dancing flames of an open fire that makes for the real home atmosphere. For the cool March days a fireplace is particularly cheering. Of course, this feeling is enhanced when the fireplace is "dressed-up" with charming fixtures. And there is such a variety to chose from that one hardly knows where to begin.

One's thoughts inevitably turn to brass when thinking of fittings, but there are such truly lovely things in wrought iron, and combinations of iron and brass, or copper and iron, that the selection is wide.

A few charming fixtures are shown above which may give an idea of what to use. If the fireplace is of brick, the andirons in the upper centre are most effective. The bases are wrought iron, and the rosettes are worked in brass. The fender is also in wrought iron, with a brass rail around the top. The tongs are also iron with brass handles. This is a charming combination, and one can have the hearth-brush and shovel and poker, together with the tongs in a graceful holder matching the fittings.

If a grate is used in the fireplace with coal instead of logs, the two buckets illustrated will be found useful as well as ornamental. The one on the left is copper, and the one on the right is of brass, heavily studded at the seams and all around the bottom.

The andirons in the centre are of colonial design in solid brass. But in buying brass remember it takes a lot of work to keep it shiny.

And who wouldn't love having the copper fire lighter which is shown in the upper right hand corner? These come down to us from early American days and are really a convenience, for they save burning one's fingers in attempting to light the fire with matches.

The fireplace should at all times be well kept and attractive, for it is invariably the centre of social life. With a cozy chair each side of the fire, or a comfortable davenport drawn before it, people are naturally attracted to its warmth and cheeriness and it may truly be called "the heart of the home."

The Woman's Day

Written by a Woman for Women.

Touching brightly on woman's every major interest in life from books and babies to politics and psycho analysis.

(By Allene Sumner)

UPON MY WORD!

Peter Piper stole a peck of pickled peppers—which is nothing to the mess in which baby Peter Salm, son of the erstwhile Millicent Rogers, daughter of the oil magnate, and the Count Ludwig Salm Von Hoogstraeten, finds himself! Detectives standing guard while his dad jiggles him on his knee, his mother crying while waiting for him to come back from the daddy-jiggling, his countess-grandmother bawling, too!

It's trite to remark that all the gold in the world cannot buy a child its birthright to happiness, but trite remarks are oft true!

* * *

THE PRECIOUS CHE-ILD!

More beautiful toys for children, even if their clothes are less luxurious and they are stinted on nursemaids, is the slogan of a museum curator in charge of an exhibition of ideal toys displayed by the Art Alliance of America!

Childhood ideals of beauty persist for life, explain the artists. A grotesque doll may pervert the aesthetic sense whereas a Noah's Ark of chaste animal design may foster the love o' beauty! Not a bad idea at all, I opine!

YOUR CLUB

He'p for an evening's discussion on "The Defective and Delinquent Classes" may be found in an outline program issued by the League of Women Voters, committee of Dependents, Defectives, and Delinquents."

ABOUT BOOKS

Young Martha Ostenso, author of the prize-winning novel, "Wild Geese," which abounds with English at its best, could not speak a word of English until five or six. She speaks of "lovely words" then found by her, like "pail" and "alone," and ugly words like "scratch" and "cake." Is your ear that sensitive to word differences?

"WONDER WOMEN"

"Sacred Cows" in the flesh are the hobby of Miss Armel Keeran of Texas, who raises pure-bred Brahma cattle on her ranch. Her sacred cows sell for $300 to $500. Now the grizzled old ranchmen raising scrub cows who laughed at her are trying to raise the Brahmas, too. Hindus will not eat the Brahma cow flesh. But American butchers cry for Miss Keeran's cows.

* * *

Another "society girl" gets her "big chance" on the stage. Elinor Patterson, 19-year-old daughter of Joseph Medill Patterson, publisher, plays the part of the nun in the famous "Miracle." Rosamond Pinchot, daughter of Amos Pinchot, it will be remembered got her "big chance" when the play first opened! And they talk about "poor little rich girls!"

CHORTLE !

Tired and achin' feet can be cured by makin' Pa bring in the wash and seein' what the young uns are up to now, says my Aunt Lizzie!

* * *

Famous husband losers of history include No. 1, the wife who bought his ties and shirts No. 2, the wife who wouldn't let "the boys" come to the house for the game No. 3, the wife who gave him spending money and No. 4, the wife who phoned him at the office all day long.

WORLD O' FASHION

Coats one inch above skirt. Very mannish, tailored, pocketed, lapeled coats. Come-back of the old two-pieced suit with mannish vests, strictly tailored coat and tight skirts with inverted front pleat.

Cease to inquire what the future has in store, and to take as a gift whatever the day brings forth.

—Horace.

SKATING CHAMPION

Miss Cecil Eustace-Smith, of the Toronto Skating Club, who for the second year in succession has won the ladys' figure skating championship of Canada. Miss Eustace-Smith represented Canada at the Olympic games in France in 1924.

Today's Fashion

By Vera Winston

Navy Kasha Costume Is Trimmed With Black Cire Braid and Has a Plaid Tie.

Navy blue has been pronounced one of the smartest of colors for the Spring season.

It is never more effective than when interpreted in kasha, and with some contrasting note for accent. The smart suit shown above, with three-quarter-length coat, answers all these requirements.

Shining black cire braid outlines the coat and finishes the hem. The pleated vestee inset in the frock is navy satin, and the tie is of gay colored plaid.

Tomorrow's HOROSCOPE

By Genevieve Kemble.

Although a lively and eventful day is forecast from the important planetary movements, yet there are certain powerful figures enjoining unusual care in tumbling into new situations. There may be a radical change, completely upsetting prevailing conditions and circumstances, yet the benefits looked for, especially those of a financial nature, are likely to be deferred. Those in the employment of others are under fine auspices for promotion or advancement, but these also may find promises postponed.

Those whose birthday it is may look for an eventful and interesting year, but one that may carry its perplexities. While many good prospects are in view, all opportunities should be well deliberated and there should be the equanimity to accept postponed financial returns. It is most encouraging for those in employment. A child born on this day may have many excellent qualities to fit it for an interesting career and one of success in the long run.

Join the Exhibition !

To Kill Pests

Use Comfort Lye

Get rid of bothersome bugs, beetles or roaches by placing food on an old plate with a little Comfort Lye around it. Going through the Comfort Lye to get the food kills them. To drive away rats or mice, just sprinkle some Comfort Lye around the holes and these pests won't bother you any more. Many other uses for Comfort Lye—the strongest cleanser known.

Get a tin from your grocer today. Save the labels for valuable premiums.

Write for free illustrated premium catalogue.

COMFORT SOAP CO., TORONTO

The Original Flaked Lye

The ORACLE

This day we fashion Destiny, our web of Fate we spin —Whittier.

Fixed fate, free will, foreknowledge absolute. —Milton.

Francisco.—You have naturally a strong, active nature, but are not overly inclined to like hard work. You must learn that success comes to him who puts his shoulder to the wheel and goes forward. You are of a type that will succeed in life if you try, because you have a good deal of cleverness, both of head and hands. You will not gain anything, however, by trying to sidestep responsibility. Although the reading of books is an excellent thing, it will not bring you as much as the doing of real hard work. Do not disregard the rights of others and remember that cleverness, rather than force, will get you what you want in this life. You have a quick temper, but do not harbor resentment. You are possessed of excellent health and will live to a good old age. Remember that the truth will prevail and do not evade your responsibilities by excuses for yourself and your conduct. Always maintain your own individuality, but do not be satisfied with a policy of life that slides around difficulties, rather than facing them squarely. You are the type that is capable of great things, but may not realize them because of an innate dislike to take the trouble to achieve success. Understand yourself, try to conquer your faults, which will not be apparent to you at the first glance, and then try to do better. You were born on Thursday. Your color is flame.

F. E. N.—You have a great deal of ability, both with head and hands, and belong to that class which is destined for leadership, once you learn to control your temper and a tendency to domineer and find out that the mind is the real master and the body is only its servant. You have a reposeful, confident nature, and will find your greatest happiness in service to others. You are a good nurse. You have a kind heart which often leads you to assume the burdens of others to too great an extent. You are inclined at times to pay too much attention to showy things and people, who are not always the most worth while. You will not reach the heights of your ambition in life until your spiritual nature is fully developed and will only be happy and contented in the married state when both you and your husband reach out for spiritual development. You should be careful in the selection of food, so as to avoid stomach and intestinal trouble. You do not like housework, and should study every means to make it as little trouble as possible to you. Cleverness rather than force, should be your habit, and you should use diplomacy in striving to gain what you wish. You were born on Monday. The day you ask about is past. Your colors are grey and heliotrope.

Bunty.—You were given a reading some time ago.

I. L. P.—You have a great deal of ability, and a kind heart. You are peace loving and gentle, but there is a certain element of change and uncertainty in your life that does not always make for real happiness for yourself and for those about you. You like arranging parties and good times and are a loyal friend as long as you are permitted to have your own way. As an enemy you are bitter and relentless and do not put too strong a hold on your tongue when speaking of those who have offended you. Physical enjoyment of any sort has a great appeal for you and you should strive always for the development of the spiritual side of your nature. You have original ideas and can plan as well as execute very fine artistic decorations. Fine sewing also comes naturally to you, and you are much fonder of this than of house work, which does not appeal to you very much. You are apt to have stomach trouble and should be very careful in your choice of food. Learn to profit by listening to the reasoning of others and try to acquire the habit of tolerance of others' opinions. You were born on Thursday. The day you ask about is past. Your colors are gold and violet.

Kraft Cheese is rich in calcium, phosphorus and the growth-promoting vitamine, and intelligent mothers everywhere are using it as a part of the daily diet for their growing children.

Dr. Grulee, famous food specialist, says that good cheese may be given to a baby at the age of a year and a half. Professor Solin, in his book "Nutrition," says: "Six ounces of cheese with twenty-four ounces of bread will supply all the food nutrients required in twenty-four hours by an average grown-up individual."

Kraft Cheese in ¼-lb., 1-lb. and 5-lb. packages is always branded as above. Please always look for the trade mark.

Many recipes for Cheese dishes especially suitable for children are given in our recipe book. Write for a free copy to the Kraft-MacLaren Cheese Co., Limited, Montreal.

16-25

CURRIE'S BILL FOR SALE OF BEER AND LIQUOR UNDER LOCAL OPTION INTRODUCED IN THE LEGISLATURE

Wine and Beer in Hotels, Clubs and Trains, Proposed.

FIRST READING.

Commission of Three Members—Two Liquor Bills Before House.

TORONTO, March 4. — Colonel J. A. Currie (Con., Southeast Toronto) introduced his bill providing for the government control and sale of beer, wines and liquors where the government deems fit in those places which voted in favor of such control at the plebiscite in 1923 or by a vote for government control at a subsequent vote to be taken at time of the municipal election. Such local option vote to be taken once every four years.

The bill also provides for the sale of beer and native Ontario wines in standard hotels, clubs, railway trains and boats where it was sold previous to 1919. Another bill introduced by Col. Currie simply amends the Ontario Temperance Act to bring it into conformity with the government control bill should the latter pass the House.

This brings two liquor bills before the Legislature. J. A. Pinard having secured first reading of a bill which would increase the beer allowed to be legally sold in Ontario from 4.4 to 10 per cent.

It is quite likely that both bills will be subject to a decision by the Speaker as to whether a private member can introduce such legislation.

They will not be further discussed however until the second reading.

Special Commission of Three.

The administration will be in the hands of a commission of three members, the chairman to spend all his time in the management. The commission will be permitted to buy and sell liquor, buy, lease, erect buildings or land for the operation of the Act, grant permits for the purchase of liquor, hire and appoint officers, inspectors, clerks and employees, determine the municipalities in which government stores are to be established, subject to the approval of the Lieutenant-Governor and not inconsistent with the Act.

The commission will deal with the furnishing of liquor to government stores, the management of the stores, prescribing the brands to be sold, the hours in which stores shall be kept open, the issuing of price lists, official labels, and forms prescribing the amount which may be purchased under permit by any one person within a specified period of time.

Sale of Beer and Wine.

Breweries and persons licensed or permitted by the government of Canada to manufacture beer or wine and which secure a permit may sell and deliver beer or wine to any person to whom a permit has been granted. Persons who live outside the limit of the municipality where there is a liquor store and where there is no convenient facility for delivery at his residence may receive delivery in person at any government store.

A. C. Lewis (Con., Toronto) introduced a bill giving the Ontario Church Property Commission, appointed under the United Church Act power to give congregations another vote on the question of union when they have decided that a previous vote was illegal or irregular.

The act would also give the commission power to make orders regarding the disposition of church property rather than the recommendations.

Here's the Way to Heal Rupture

A Marvellous Self-Home-Treatment That Anyone Can Use on Any Rupture, Large or Small.

Costs Nothing to Try

Ruptured people all over the country are amazed at the almost miraculous results of a simple Method for rupture that is being sent free to all who write for it. This remarkable Rupture System is one of the greatest blessings ever offered to ruptured men, women and children. It is being pronounced the most successful Method ever discovered, and makes the use of trusses or supports unnecessary.

No matter how bad the rupture, how long you have had it, or how hard to hold; no matter how many kinds of trusses you have worn, let nothing prevent you from getting this FREE TREATMENT. Whether you think you are past help or have a rupture as large as your fists, this marvelous System will so control it and keep it up inside as to surprise you with its magic influence. It will so help you restore the parts where the rupture comes through that soon you will be as free to work at any occupation as though you had never been ruptured.

You can have a free trial of this wonderful strengthening preparation by merely sending your name and address to W. A. COLLINGS, Inc., 398 C. Collings Building, Watertown, N.Y. Send no money. The trial is free. Write now—today. It may save the wearing of a truss the rest of your life.

HONOR G. P. GRAHAM.

Guest of Canal Department Officials.

OTTAWA, March 4 (Canadian Press).—Right Hon. George P. Graham was guest of honor at a dinner given by the various chiefs of branches of the Department of Railways and Canals Tuesday night on the occasion of his departure from the Department. Universal regret was expressed at the severance of Mr. Graham's association with the Department. The former Minister made a fitting reply. The function was presided over by Major Graham Bell, C.M.G.

Calomel Acts Upon the Liver

Takes waaayllp e rviou dsemya ssat

To feel your best day in and out, to eat well, work well, sleep well, digest well, you must keep your liver active or the system will immediately become filled with poison causing a multitude of troubles as indigestion, headaches, gas on stomach, constipation, kidney pains, foul breath, biliousness, rheumatism, etc. One Tanol Calomel tablet taken before meals or two at bedtime, then the next morning jump from your bed, take a glass of water, and away goes all the previous days wastes and poisons. Be sure you get Tamol Calomel as it is much better than ordinary calomel; no salts or seidlitz are needed to remove from system. Get a few from F. C. Webber, druggist, Charlotte St., Peterborough, and you will be surprised how effective they are.

MONCUR'S Double-Strength LUNG SYRUP

FOR BRONCHITIS, CONGESTION IN THE LUNGS, WHOOPING COUGH, ORDINARY COUGH AND COLDS

This remedy has proved to be of extraordinary value. Why waste money on inferior articles? Thousands use nothing else. They keep it in the house. Satisfaction guaranteed.

35c, 65c and $1.00 Per Bottle

MONCUR'S DIGESTINE

This is a simple and efficient remedy for indigestion, heartburn, gas around the heart, fermentation, pain after eating and acid condition. It is remarkable how quickly it relieves these conditions. Those who suffer from these ailments should keep a bottle on hand.

50c Bottle

"A DOSE IN TIME SAVES NINE"

MONCUR'S DRUG STORE

407 GEORGE STREET

Lowest Prices in the City on Patent Medicine

Handiest thing in the house

FOR BABY'S SKIN

"Vaseline" Jelly relieves chafing, diaper rash, cradle cap, scurf, and other inflammations. Wonderfully soothing and healing. Indispensable in the nursery.

Chesebrough Mfg. Company (Consolidated)

5520 Chabot Ave., Montreal

Vaseline

TRADE MARK

PETROLEUM JELLY

THIRTY HEAD OF CATTLE BURNED BY BARN BLAZE

Estimated Loss of $50,000 To Oshawa Farmer Early To-day.

LITTLE INSURANCE.

Two Hundred Fowl, Grain and Implements Lost in Big Barn.

OSHAWA, March 4. Canadian Press. — An early morning fire at the farm of Casey Trull, about five miles east of Oshawa, completely destroyed a barn 112 feet in length, and two sheds, 30 head of cattle, 200 chickens and other fowl and a quantity of grain as well as valuable farm implements.

The estimated damage was $50,000 with only the building being partly covered by insurance.

ASSOCIATION NAMES OFFICERS FOR YEAR

Mrs. George Worboy President of Prince of Wales Branch.

The annual meeting of the Prince of Wales Home and School Association was held yesterday evening in the school with a very good attendance. The president, Mrs. George Warboy, was in the chair. The reports of the secretary and treasurer showed that the association had had a very good season.

Mr. Miller presided for the election of officers, which resulted as follows:

President, Mrs. George Worboy; first vice-president, Mrs. Jack Freeman, second vice-president, Mrs. G. Kirkwood; secretary, Mrs. Geo. Davis; treasurer, Mrs. Harold Wilson; convenors of committees: programme, Miss Olga Johnston; relief, Miss M. Huffman; social, Mrs. Arthur Jones; membership, Miss B. Tilcock.

The feature of the programme was a debate between two boys from Mr. Kerr's room and two from Mr. Mattice's room. The subject was: "Resolved,—That it is more beneficial to read books than to travel."

Wilbert Ward and Fred Parsons of Mr. Kerr's class upheld the affirmative while the negative was taken by Willie Barry and Arnold Noftall. Miss Richardson, Miss Tomlinson and Mr. Miller were the judges, and their choice was difficult because of the excellent delivery and splendid points on both sides. They finally decided in favor of the affirmative.

Other items on the programme were a piano duet by Tom and Bob Allen, a vocal solo by Miss Elma Coones, readings by Miss Marian Dryland and M. N. Clark, and piano solos by Miss Muriel Wilson and Tom Allen. Refreshments were served at the close.

SOCIALISTS LOSE CAPITAL LEVY FIGHT

Financial Measures Under Discussion in Chamber of Deputies.

PARIS, March 4 (Canadian Press).—The Socialists yesterday lost their fight for the capital levy as a substitute for the Government financial measures in the Chamber of Deputies, after which the Lower House began a discussion of the bills as sent back from the Senate.

The Communist offensive against direct taxes brought M. Doumer, Finance Minister, to the speaker's platform to declare that fifty per cent. of the new revenue demanded by the Government would be provided by increases in the income tax.

The Chamber of Deputies, by a vote of 302 to 195, adopted the Left cartel's amendment to the finance bill, extending the obligatory declaration of incomes to a larger number of taxpayers.

Croup at Night

Can be checked in 15 minutes by rubbing throat and chest with Vicks. Used at bedtime this treatment usually averts a night attack.

VICKS VAPORUB

LINDSAY LADY IS HONORED ON HER 90TH BIRTHDAY

Mrs. J. Staples, Born in Peterboro, is Still in Good Health.

MANY DESCENDANTS

Large Number of Relatives and Friends Gather to Honor Anniversary.

LINDSAY, March 4.—(Special.)—Ninety years ago Friday, Feb. 26th, Mrs. Jessie Staples (Bessie Swinton) was born at Smithtown, Peterboro. The anniversary of her birth was celebrated by her relatives and friends from far and near at the home of her daughter, Mrs. E. Tucker, 120 Angeline street, when a large gathering assembled to do her honor on this memorable occasion.

Five generations were represented at the party. A little great granddaughter, Doris Boughner, presented on behalf of one of the daughters (Mrs. Worling) and her descendants, a large bouquet of ninety carnations. Other handsome floral gifts were presented by Mr. and Mrs. Neile McFadyen, Mrs. Thackeray, Kathleen Thackeray, Cecil Thackeray and Margaret Wooll, of Peterborough. Many other pretty gifts were presented by relatives and friends.

A large birthday cake four stories high, with nine lighted candles, each candle representing ten years, occupied the centre of the table.

The descendants of Mrs. Staples were: Mrs. Tucker, Lindsay, and Mrs. Wooll, Peterborough, daughters; one son, Thos. Staples, and the following nieces, grandchildren, great grandchildren, grand nieces, nephews and great grandchildren: Mrs. A. Tedford, Indian River; Mrs. William Thackeray, Mrs. A. Aekinson, Miss Medda Swinton, Jean and Margaret Wooll, Leta Staples, Kathleen Thackeray, Frank Ackinson, Doris Boughner, Peterboro; Mr. and Mrs. Fredenburg, Toronto; Fred Mann, Lindsay; Jack Mann, Toronto; Violet Ackinson, Fraserville. Other friends present were: Rev. F. H. McIntosh, Mr. and Mrs. Weldon Rea, Mr. and Mrs. W. W. Staples, of Lindsay. Owing to illness, Mr. and Mrs. Neil McFadyen were unable to be present.

The sad news of the death of a grand child, Jessie, the beloved wife of O. H. C. Barton, Victoria, B.C., tended to sadden the otherwise happy occasion.

Mrs. Jessie Staples and her husband, John Staples, were among the early pioneers of Peterborough district, and were the parents of eleven stalwart children, four boys and seven girls. Mr. Staples died on March 13th, 1887. Mrs. Staples, despite her advanced age, is still hale and hearty and in perfect possession of all her faculties. In her own interesting way she related to those present at the birthday party the story of her long life and the mode of living which she believes is accountable for her advanced years. She is a firm believer in Wordsworth's philosophy of life—

Grow old with me,
The best is yet to be—
The last of life for which the first was made.
Our times are in His hand
Who saith "A whole I planned;
Youth shows but half,
Trust God, see all, nor be afraid."

'QUAKE IN GREECE CAUSES HEAVY LOSS

Train Overwhelmed When Cliff Rolls Into Valley—Many Lives Lost.

SOFIA, Bulgaria, March 4 (Canadian Press).—An earthquake in Peloponnesus, with a heavy loss of life, is reported by a courier arriving here from Greece.

A cliff, shaken from a mountain side, rolled down into a valley, crushing a train, he reports. Three of the passenger cars were caught in the avalanche, and many of the passengers were killed. The seismograph here registered the shock.

FEMALE VOICE CONCERT.

Good Programme Prepared For Concert To Be Given To-mororw.

To-morrow night, in the G.W.V.A. Hall, the fifth annual concert of the Female Voice Choir will be held. The proceeds from this concert will be used for the work of the Well Babies' Clinic and other relief work. The members of the choir have been practicing faithfully and have prepared a good programme while the work for which the proceeds will be used will commend itself to every citizen.

PIMPLES ITCHED ALL THE TIME

Face and Arms Covered. Could Not Sleep at Night. Cuticura Heals.

"My face and arms were covered with pimples and blackheads. The pimples were hard and red and scaled over. They itched and burned all the time, and I could not sleep at night. My face looked so badly that people talked about it.

"I read an advertisement for Cuticura Soap and Ointment and sent for a free sample. After using it I got relief so purchased more and in two weeks I was completely healed." (Signed) Miss Muriel Jollymore, Lower Wentworth, Nova Scotia.

Clear the pores of impurities by daily use of Cuticura Soap with touches of Cuticura Ointment as needed to soothe and heal. Cuticura Talcum is fragrant and refreshing.

Sample Each Free by Mail. Address Canadian Depot: "Bienhouse, Ltd. Montreal." Price, Soap 25c. Ointment 25 and 50c. Talcum 25c.

Cuticura Shaving Stick 25c.

DRY OFFENSIVE.

Twenty-five Saloons and Home Breweries Closed in Buffalo.

BUFFALO, N.Y., March 4 (Canadian Press).—The most sweeping offensive in the history of local prohibition enforcement was launched against Buffalo saloons, home breweries and illicit distilleries yesterday. By nightfall twenty-five places had fallen under the vigorous methods of the sledges and crow-bars of Major Roberts' squad.

Use MURINE NIGHT & MORNING & KEEP YOUR EYES CLEAN CLEAR AND HEALTHY

WRITE FOR OUR EYE CARE BOOK. MURINE CO. CHICAGO, U.S.A.

ANSWER TO YESTERDAY'E CROSSWORD PUZZLE

THE EXAMINER CROSSWORD PUZZLE

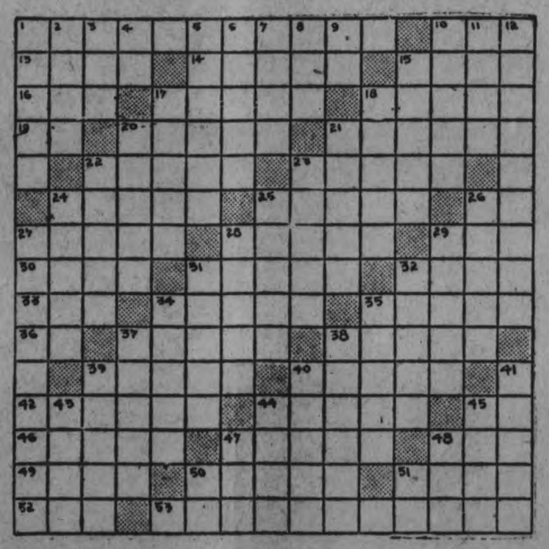

HORIZONTAL.

1. Those of the European upper class.
10. To stroke.
13. Fancy net.
14. Mammal allied to raccon.
15. Wan.
16. Falsehood.
17. To frighten.
18. Sounder as mentally.
19. Deity.
20. Wind instrument.
21. To address playful ridicule.
22. Bellows.
23. Beguiles.
24. Chairs.
25. Deadly.
26. Provided.
27. To humiliate.
28. Pealed.
29. Cuckoo.
30. Wooden mortar trays.
31. Principal ducts or pipes.
32. To arrange papers methodically.
33. Aurora.
34. Girls' toys.
35. Domesticated.
36. Preposition of place.
37. Shapes.
38. Plane surface on a diamond.
39. Ossa.
40. Made a mistake.
42. Keg.
44. Young of birds.
45. Mother.
46. Angry.
47. Banquet.
48. Conjunction.
49. Row.
50. To brag.
51. To relieve.
52. Boy.
53. Delineated.

VERTICAL.

1. Narrow lane.
2. Runway for street cars.
3. Frozen water.
4. Point of compass.
5. Happens.
6. Outer garments.
7. Uncommon.
8. Devoured.
9. Seventh note in scale.
10. Breathes heavily.
11. Opposite of aweather.
12. Frightened.
15. To indict.
17. Roofing material.
18. Prepared lettuce.
20. Froths.
21. Wounds with the teeth.
22. Peruses.
23. Cautious.
24. To fire a gun.
25. Becomes a bankrupt.
26. Ria.
27. The black skimmer (bird).
28. Fleshy or inner part of the hands.
29. Pointed at.
31. Edible fungus.
32. Lined.
34. Recipient of a gift.
35. Playing card.
37. Strong point.
38. Ices (as a cake).
39. Stigma.
40. To rub out.
41. Noted the time of writing.
43. Melody.
44. To carry.
5 o ponder.
47. Dandy.
48. Wooden club.
50. To exist.
51. Half an em.

ADVENTURES of the TWINS

by OLIVE ROBERTS BARTON

No. 2—THE MARCH HARE IN SCRUB-UP LAND

"What can we do to help you, Mister Rubadub?" asked Nick when the fairyman of Scrub-Up Land had finished telling the Twins all about everything.

"Oh, lots of things," said Mister Rubadub brightly. "I certainly have my hands full. You have no idea how stubborn some of the woodfolk get when I go to give them a good scrubbing to make them presentable."

"Oh, do you scrub them?" asked Nancy.

"Do I scrub them?" asked Rubadub shaking with laughter. "Oh, no! Not at all! I just put them into my washing tub and lather them all over with my soap called 'Fairyland Special' and then I take my big brush here and finish the job right. Their ears! Oh, their ears, my dears! And their paws! Oh, their paws, my dears! And their tails and everything! All caked with mud after a whole winter in their hiding-holes, I mean, in Dreamland."

Just then who should come around the corner but a large rabbit with spectacles and a big book, saying over and over to himself, "This one next and that one after that, then that one next and the other one to follow. This one next and that one after that, then that one next and the other one to follow."

"It's the March Hare!" cried Nick recognizing the rabbit at once. "Hello, Mister Hare, don't you remember us?"

The March Hare looked at them over his glasses for an instant, and then snapping his book shut, he hurried over, grinning from ear to ear.

"Well, if it isn't Nancy and Nick!" he almost shouted with joy. "Do I remember you? I should say I do. How could I ever forget the way you helped me one time to waken up all the spring people?"

"The spring people? Who were they?" asked Mister Rubadub curiously. Fairymen are like other people, you know. They hate to be left out of things and he wanted to know all about it.

"Don't you know!" said the March Hare in an astonished voice. "The Rag Man and the Hurdy Gurdy Man and the Scissor Grinder and the Circus people and the Easter Bunny and—"

"Oh, those," said Mister Rubadub. "Sure, I know them all. They're old friends of mine."

"I started out a bit early this year," said the March Hare. "I rang all their doorbells a week or two ahead of time to warn them they would soon be needed. That's why I didn't need much help, my dears. As you will learn when you are older, foresight is better than hindsight, or a stitch in time saves nine. That's quite sensible. They say I am mad, but you see I am not. Now to business!"

"Did you get the addresses?" asked Mister Rubadub, peering over the March Hare's shoulder as he opened the big book again.

"Some," said the March Hare. "But you have no idea how hard it is to find some of the rascals."

"What rascals?" asked Nick.

"Why, the Squirrel boys and the Bunny children, and the Coons and Mister Toad and, oh, just everybody! You see they don't LIKE to be spring cleaned and they WOULD like to slip right off to the Land-Where-Spring-Is-Coming as dirty as tramps. A nice thing that would be for us, wouldn't it, Rubadub, with the Fairy Queen depending on us to have everything all spick and span!"

"I should think so," agreed Mister Rubadub. "I should think so. But time is flying. Who comes first, Mister Hare?"

"My second cousin, Cutie Cottontail," said the March Hare.

(To be continued.)

(Copyright, 1926, NAA Service, Inc.)

TRAIN WRECKED.

Two Killed and Several Hurt in Crash Near Altoona.

ALTOONA, Pa., March 4. Canadian Press. — Two persons were killed and a number slightly injured, last night, when a passenger train bound from Cumberland, Md., to Altoona, was wrecked at Kladder station, four miles south of Hollidaysburg.

FIRST ONES.

It happens just once in a lifetime, of course, but it gives kids a thrill in full measure. The first pair of long pants is always the source of real manly feeling, and pleasure.

I guess it's just part of a boy's life to start and dream, from the day he is born, of growin' up big to the time when he'll part with the short ones—then long ones are worn.

Most any good mother is dreadin' the day when her son will grow out of his teens. But fathers, of course, never take it that way, for they've grown up and know what it means.

To step out where all of the world takes its slants! Imagine the thrill, if you can. To youngsters, the first pair of grown-up long pants, is the jump between boyhood and man.

Easy to Gain With Yeast and Iron

New Combination of Yeast with Vegetable Iron Quick Way to Build Up Weight

This new combination of yeast vitamines with vegetable iron, renews the action of sluggish blood cells, drives out dangerous body poisons, increases energy and endurance and supplies the system with vitamines that build up weight.

For years yeast has been known as a rich vitamine food, but not until we perfected "ironized yeast"—which comes in concentrated tablet form, was it possible to take yeast and iron in the right proportions to build up weight.

Vegetable "Iron when combined with yeast is quite easy to digest, therefore better for the system. And "yeast" when ironized, becomes twice as beneficial as ordinary fresh or cake yeast.

Ironized Yeast Tablets are composed of concentrated food elements, therefore, they are pleasant to take and free from drug-like effects. If you are under weight, do not enjoy good health, lacking in energy and force, "ironized yeast" tablets will pick you right up, and if they fail, you get your money back.

Sold by druggists, at $1.00 for a large 60-tablet package. Harold F. Ritchie & Co., Ltd., Toronto, Canada.

Join the Exhibition!

A Great Canadian Industry Contributing to Canada's Prosperity

[General Motors, manufacturing CADILLAC, CHEVROLET, OLDSMOBILE, OAKLAND, McLAUGHLIN-BUICK and PONTIAC cars at Oshawa for Canadian and foreign trade, spent more money in Canada during the year 1925 than Canadians paid General Motors Dealers for their cars.]

FACTS

Money paid by General Motors of Canada Limited to Canadian manufacturers for parts and materials	$9,942,369
Canadian employees of General Motors of Canada, Limited, were paid	5,187,859
Gross Revenue to dealers from which they paid their employees, rent, taxes, and all other operating expenses	8,289,243
The Government received for duty on imported parts, sales and excise tax and other taxes	5,498,463
The Canadian railroads and transportation companies were paid	2,664,204
Canadian makers of tools, drills, jigs, dies, etc., received	1,201,244
Operation of service parts distributing depots, branches, expenses of wholesaling, including moneys paid for advertising and printing, resulted in an additional expenditure of	1,864,544
1243 Canadian stockholders of General Motors received dividends amounting to	1,085,464
Total money put into Canada directly through General Motors	$35,733,390
During the same year the people of Canada invested in General Motors' cars	34,044,048

The contribution, therefore, of this industry to Canada's prosperity in 1925 consists in the employment of many thousands of Canadian workmen; of the payment of many millions to Canadians for material and labor; a tremendous revenue to our Federal Government, assisting our tax burden; a mammoth amount of revenue to our railroads and leaves in Canada more money than it collects.

GENERAL MOTORS OF CANADA LIMITED

OSHAWA CANADA

CHEVROLET
PONTIAC
OLDSMOBILE
OAKLAND
McLAUGHLIN-BUICK
CADILLAC
G.M.C. TRUCK

The manufacture of units of transportation for Canadians since 1867 has been the chief factor in building Oshawa to a city of 17,000.

SUPPORT THE INDUSTRY THAT SUPPORTS CANADA

326

A CAR FOR EVERY PURSE AND PURPOSE

LONDON PAPER COMPARES TEAMS AND EXPECTS A CLOSE DECISION

Refer To Petes' Pre-Season Game With Preston as Basis.

RESPECT PETES.

(From London Advertiser.)

The London Miners will leave over the C.N.R. at 9 o'clock Thursday morning. They will work-out in the afternoon at the Toronto Arena and they'll even steer clear of the excitements of wild west movies until game time Friday night. The crew is full of confidence though they realize how formidable the Petes are.

The Toronto Arena was jammed for the playoff between Parkdale and Petes, but there will be a bigger crush than ever for Friday night's tilt between London and the Lock City outfit. Petes are popular in Toronto, where they've been playing all their games this season, but the Londoners, which include Moore and Shrimp MacPherson, formerly of Aura Lee, and are coached by Bill Marsden, who gave the Queen City more championships than any other hockey mentor, will probably cut deeply into the Peterboro following. In view of this and the fact that London was again lucky in winning the toss which gives them the last game at home, the Miners look to be sitting pretty for a team which must give some edge to its opponents in the matter of years and experience.

Londoners who witnessed the Petes triumph over Parkdale were not a bit downcast when they arrived home. They freely admit that the winners of Monday night's game have all the needed championship qualities. They are well-balanced, make a finely co-ordinated combination machine, and possess speed that against Parkdale's appeared to match that that dash and action which has made the locals outstanding in Big Six circles.

Preston Gives Line.

Preston's games against the Petes in the S.P.A. series before the regular O.H.A. grind opened, give the dopesters the only straight line they will get on the two teams. What Peterboro did against Kitchener recently contrasted with the memories of the Kitchener team's play in the Big Six last year, is too roundabout a way of deducing the strength of the two teams who meet Friday night, and not nearly so satisfactory as comparing the Petes, Preston and London. Preston has played both, and allowing for early season factors which were present when Riversides met Petes in the S.P.A. series, there should be a lot of evidence which the lads who toy with the dope sheets should find admissible and weighable.

Preston put Peterboro out of the S.P.A. by a 4—3 count in overtime. Petes were given credit for outplaying their conquerors, but could not beat Schmalz or crowd Gunner Arnott away from their nets. Arnott got the tieing and winning goals. The Preston sharpshooters was always a threat to the London defence but they kept him pretty well shackled in league games afterwards. Ashley usually the backbone of the Preston team failed to get going under the careful watching of the Petes' checks in this S.P.A. game, but the big boy did quite a bit of roaming in all four games against London. So here is conflicting dope all ready for the dopesters. Moreover, it was claimed for the Petes that they hadn't enough time on the ice. Preston probably did have more condition.

London probably has a scoring edge on the Petes. They will be giving away a little weight on the front line, but nothing else, for it is doubtful if the Pete forwards will be able to show any edge in backchecking, especially after the display the Londoners gave against Galt in both games. The Lock City sharpshooters probably play more polished and more consistent combination, but several teams in the Big Six had this surface bulge over the, Miners but not enough of it to offset the latter's ability to combine at crucial moments nor to take advantage of the slightest breaks when within range of the opposing goal.

Defence Good.

Peterboro's defence has come in for more attention than the scoring end. McLeod and Parker are both big huskies who block thoroughly and effectively on the defensive, and with their speed and stickhandling are constant scoring threats. McLeod and Starkings use much the same style of rushing and over the direct route.

McLeod, however, isn't figured as good a stickhandler as the Londoner. Offensively, the London pair should have a slight margin of superiority. Defensively, the Londoners won't be trailing much, and moreover it Graham picks on the biggest as he did against Galt, the Petes defence men will run into some effective bumping on their sallies toward the London goal. What Graham lacks in distributed weight is more than made up in compactness, spirit and instinct for timing impact. Figuring Rose on his showing as he jumped into Parker's place, almost the peer of the regular, London has nothing to fear.

In goal it's an even-Stephen choice more or less, for a championship series. Dwyer has long been rated one of the best net guardians in the O.H.A. and he proved it when Petes were shoved into Senior company. He is the same Joe Dwyer who played with Sarnia when they won the championship in 1916 against Belleville, after one of the most hectic series ever pulled off in intermediate O.H.A. history. London fans saw Dwyer in goal here last year. London had no trouble in beating him for five goals, though the defence in front of him was nothing to boast about, and were just filling in for the night.

Those who know Moore best claim that it is while keyed up that he is at his best. He has the edge of the spirit of youth, which rises to unusual heights under stress over the veteran if he knows less about the poised mechanics of goal-tending.

However, the dope even if it's right, may go wrong for a night, and that is what makes hockey championships among the champion uncertainties of sport.

An Epic in Sight

The forthcoming series between Petes and London Miners will probably rank with any, which, during the past has decided the championship of the O.H.A.

Speed is the big asset of the two teams, and the fans should see two games which are wide open and full of eye-filling action. The teamwork of the Petes has been a noticeable feature of their climb to the championship of No. 1 group, and if the Londoners happen to be at the top of their form, this other series is sure to be a memorable one, even though other struggles for the O.H.A. title has produced hockey epics.

The experts and ordinary fans who have seen both teams in action, believe that O.H.A. history has not produced two more evenly matched machines or opposing crews whose style of hockey more closely coincide and they predict combats which, for highly polished technique and sheer speed will make them a basis of comparison in future for the fans fortunate enough to glimpse them.

Individually, the teams may not aspire to the greatness of Granites in the days of their world dominance, and this is contestible, nor to the Falcons and other great machines which have won the Allan Cup, but opposed to each other, the results might conceivably rank higher in all that goes to make superlative hockey than the high-lights those other superb teams etched into the game.

HELPFUL HINTS BY GOLFING STARS

By Special Arrangement With Colliers' Magazine.

JOHN G. ANDERSON—MASHIE IS FAVORITE.

It seems pertinent to say that good players need not load down their bags with extra clubs whose grips never see the light of day.

Now the reason is not in the extra flight of the ball, which distance, it is true, has been of exceeding yardage the past few years. Much comes in the power of the club and the successful search for a club whose beautiful balance gives an extra ten yards or more. If you will look over the precious clubs of star players you will find that their mashies are the best liked of all the clubs in the bag. Large-bladed affairs most of them and ely tuned to the stiff shaft. Without a mashie of parts I doubt ry much if the present-day amateurs pros would be able to beat par. It doesn't seem, so very long ago en we figured on the use of the shie from a distance of not over 5 yards. Nowadays it is the exception when first-class player does not look for that club when he has a shot of up to 175 yards to make. A brassie plus a mashie gives all the way up to 430 yards.

(Copyright, 1926.)

Travel in luxury on the palatial steamships of the Canadian Pacific fleet. Service to guests perfect in every detail. Accommodation should be secured early.

Apply to local agent;
J. E. PARKER,
General Agent,
Ocean Traffic,
Canadian Pacific Bldg.,
Toronto, Ont.

CANADIAN PACIFIC

HOCKEY SCORES.

Hockey games played Wednesday resulted as follows:

N.O.H.A. JUNIOR FINAL.
North Bay 9, Iroquois Falls 3.

U.S. CENTRAL LEAGUE.
Winnipeg 3, Duluth 0.

EXHIBITION.
Stratford 5, Toronto Varsity 1.

Join the Exhibition!

CARPENTIER CONGRATULATES LACOSTE

Georges Carpentier, the French boxing idol, congratulating Rene Lacoste of the French indoor tennis team, on his victory in the national indoor tennis championships at the Seventh Regiment Armory, New York. He won from Borotra, one of his countrymen, who had previously defeated Bill Tilden, national tennins champion, in straight sets, 13-11 and 6-3. Borotra was defending champion, having won the title last year.

LINDSAY CURLERS' DEATHS LAMENTED

Club Receives Pictures of Flavelle and Little.

LINDSAY, March 4. — The spectre of death figured prominently in a presentation at the curling rink on Tuesday night. Rev. Canon Marsh, president of the curling club, had accepted a gift of two enlarged photographs of J. D. Flavelle and G. A. Little, two stalwart Tankard skips, who had passed out during the past year. He then dwelt upon the loss the club had sustained in the death of two other Tankard players during the past few days—W. A. McLennan and "Billy" Williams — and had just finished his eulogy, when a message was received at the rink that another member of a Lindsay Tankard rink (Matt. Kennedy) had passed away at St. Louis. The news of Mr. Kennedy's death was not given out until the close of the presentation, and it made a deep impression on the gathering. Mr. Kennedy figured in two championship Tankard rinks, the members of which have all passed away, save Mr. J. C. Edwards.

One minute's silence was observed by the curlers assembled at the rink last night as a mark of respect to those who had passed out during the past few months.

NO MORE PILES

Thousands Bless Dr. Leonhardt, the Physician Who Discovered This Common Sense Remedy

If you think that the surgeon's knife is the only method of escape from the misery of piles, it's because you haven't heard of the new treatment known as Dr Leonhardt's HEM-ROID.

The Doctor's treatment is internal. By experimenting for years he discovered the exact cause of piles and then went further and compounded a remedy that would remove the cause.

Dr. Leonhardt wants every sufferer to benefit by his discovery and so that there will be no doubting or delay. McDermid and Jury and all druggists are authorized to sell HEM-ROID with guarantee that it will do as stated or money back.

On that honorable basis every sufferer should secure a package of Dr. Leonhardt's HEM-ROID today.

WOODSTOCK BOXER.

Jimmy Burns, a Woodstock youngster of 18 years, who although only in his second season in the ring, is making a great name for himself in amateur boxing circles in New York City. He is rapidly gaining in experience, and is one of the brightest flyweight prospects ever raised in Canada.

Master Minds In Baseball Sometimes Make Mistakes

Even the greatest of baseball managers make mistakes.

Several years ago, when Manager Rickey and Rogers Hornsby of the St. Louis Nationals had a battle in the clubhouse, it was rumored the Cardinal star would be placed on the market.

Report had it that he was to go to New York. Manager McGraw freely admitted that he was after Hornsby and expected to land him. McGraw, it is said, offered $200,000 for Hornsby.

St. Louis wanted a player to fill the vacancy and suggested Frankie Frisch with some cash to boot. That year Frisch was going great and McGraw said he wouldn't trade him even for Hornsby.

Last year Hornsby finished on top of the National League for the sixth consecutive year, batting over .400 for the third time.

Looks as if McGraw would have been wise if he traded even the great Frisch for him.

GERMAN WOMAN TENNIS VICTIM

Frau Neppach Defeated By Helen Wills in Two Sets.

APPEAR FRIENDLY.

MENTONE, France, March 4. — Canadian Press. — Miss Helen Wills won another victory yesterday when she defeated Frau Neppach, the German champion, in the third round of the women's singles of the Mentone tennis tournament, 6-0, 6-3.

Frau Neppach was the only remaining plaeyr of prominence that Miss Wills had not yet met and defeated.

The match attracted keen interest but the little erman woman was unable to give the United States champion a semblance of a battle except in the second set.

Paired with J. H. Van Alen of Brooklyn, N. Y., Miss Wills also reached the quarter finale in the mixed doubles for the Cup of Nations, in which she at first did not intend to play.

The first round was easy for the United States pair, who defeated David and Mary Ge ward 6-1, 6-1. Miss E. H. Harvey and D. A. Hodges gave them a harder fight, the score being 6-4, 6-2.

Frau Neppach was pleased at taking three games from Miss Wills. "That is one more than I scored against Mlle. Lenglen." she said.

When she was asked to choose between the abilities of the French and the United States champions, she replied diplomatically: "They are both wonderful players."

The match between Miss Wills and Frau Neppach was a fierce driving battle, both possessing extraordinarily powerful strokes, both forehand and back hand, but Helen's superior steadiness won, the German doing a olt of netting in the second set.

Miss Wills shook hands more warmly over the net with Frau Neppach after her victory than with any other player whom she had met and defeated thus far in Europe. The two players walked off the courts together.

N.H.L. STANDING.

	W.	L.	T.	F.	A.	P.
Ottawa	21	6	3	68	38	43
Montreal	17	8	5	73	58	39
Boston	14	13	4	86	80	32
Pittsburg	15	15	1	68	62	31
New York	10	17	4	59	76	24
St. Pats	10	18	2	79	91	22
Canadiens	10	20	1	62	90	21

Thursday: St Patrick's at Pittsburg, Boston at Montreal, Ottawa at New York.

Saturday: New York at St. Patrick's, Ottawa at Boston, Montreal at Canadiens.

HASTINGS CUP WON BY TWEED

Defeated Stirling 4-2 in Final Game of League Play-off.

FAST CONTEST.

TWEED, Mar. 4 — The largest crowd of the season witnessed a fast game of hockey here last night in the last home and home game of the Hastings County League when Tweed defeated their opponents, Stirling, 4 goals to 2. The game was delayed until ten o'clock waiting for Referee Barrett, who got stuck in the snow enroute from Belleville. A little excitement was caused while waiting for the referee when a fiery cross was burned on the public school hill just west of the rink. Owing to the late hour and the fans becoming restless, Thomas N. Beatty, president of the league, refereed the game through the first period when Barrett was ready to take the last periods.

The first period was fast with numerous shots at each goal. Quinn, Tweed's defence, picked up the puck, circled around the Stirling defence and scored. This put the visitors on edge.

The second period again opened fast with both teams playing hard. Max Geraldi got the puck from a pass from Houston and scored for the second counter. This goal made the visitors work hard but the old veteran Whitty got the puck and scored a nice one past Wagar. This left the score 2-1 for Tweed. Combination was well played on both teams. Max Geraldi was always in his position and again taking the puck ent through the Stirling defence and another goal was counted. Alex Geraldi made several nice rushes but was stopped. Houston played his usual snappy game at centre, back checking hard. Wallace, Acks and Whitty broke away in nice combination play but were broken up at the defence by Geraldi who carried the puck to centre, passed to Houston and Houston to M. Geraldi who scored again making the score 4-1.

Third period opened with tSirling pressing hard for a goal. McGee got the rubber and made a great lone rush, tricked around Tweed defence and scored their second and last goal. Tweed needed two goals lead in order to hold the cup.

The game was very clean only three penalties being handed out. Immediately after the game S. B. Rollins, reeve of Tweed, presented the cup to Tweed players. The score ended 4-2 for Tweed.

The line-up:

Tweed		Stirling
Wagar	goal	Hulin
Quinn	defence	Whitty
A. Geraldi		Tulloch
Houston	centre	J. Ackers
Max Geraldi	wing	Wallace
Fred Geraldi	wing	H. Ackers
C. Geraldi	sub	McGee
C. Brown		Ingram

Referee—Leo Barrett, Belleville.

CURLING

LAKEFIELD, March 4.—Final game of Vice Skips' bonspeil:

Dr. Gibson	Chas. Lake
H. Kidd	R. G. Charlton
H. Armstrong	N. Wannamaker
R. D. Murduff	W. G. Morrison
Skip—15	Skip—7

Murduff wins the Tanner Cup.

Mercantile Bonspiel started on Wednesday, March 3.

AT CAMPBELLFORD.

H. Davidson	P. Bland
E. Sanders	G. Baily
S. Clark	J. McNamara
C. McGuire	E. Thomas
Skip 12	Skip 14
Newman	Irwin
Ibey	Reynolds
Blute	Young
Plumton	Sperry
Skip 8	Skip 7
M. Cook	C. S. Gillespie
J. Thomas	J. Sanders
H. Denike	F. J. Smith
J. Gay	P. J. Kelly
Skip 6	Skip 7
C. Duncalf	T. Hall
W. Andrews	C. Wilson
C. Davidson	J. Poulton
S. J. Moore	H. Lowery
Skip 9	Skip 7

INSPECTOR DUNCAN

(Continued from page one.)

new officers to get the men in jail and then report.

"We started out to get some smugglers and we got quite a few," said the Inspector. He gave an instance of silk smugglers from New York who were caught in Montreal after a shooting afray. This case was ten months in courts and ended in a sentence of nine days in jail and a fine of $200.

Bisaillon Case.

In November, 1925, Inspector Duncan had seen Mr. Boivin, the new Minister of Customs, who instructed him to investigate the Bisaillon case and report as soon as there was sufficient evidence.

"Sufficient evidence for what?" asked Mr. Bell.

"To dismiss Bisaillon, I presume?" replied Mr. Duncan. Something had been said in that conversation about the resolutions which Mr. Stevens' had had placed upon the Order Paper of the House of Commons concerning Bisaillon.

In answer to questions by Mr. Elliott, Inspector Duncan said that he had gone to Montreal accompanied by Mr. Wilson, head of the customs preventive service. Together they had interviewed Bisaillon, informed him that the minister had instructed Inspector Duncan to conduct an investigation into his conduct and that it was proposed to call most of the members of his staff as witnesses. The witnesses had been called to the Windsor Hotel, where Inspector Duncan had taken rooms. All the witnesses had been sworn save one, who was under arrest.

After four days of this examination, he decided that he had obtained sufficient evidence to justify the minister in dealing with Bisaillon, said Inspector Duncan. Thereupon he had returned to Ottawa and made an interim report to Mr. Boivin. Mr. Boivin had told him and Mr. Wilson that council had taken action in the Bisaillon case and to return to Montreal and continue the investigation. They had gone back to Montreal presented Bisaillon with an order of dismissal from the minister and taken possession of his office and papers. The investigation was continued until February 1.

"Then what occurred?"

"I was called back to Ottawa by a telegram from Mr. Farrow, deputy minister of Customs," Mr. Duncan read the telegram which said that the minister instructed him to return to Ottawa.

"What happened then?" asked Mr. Elliott.

Didn't Report to Stevens.

The minister said that he didn't know anything about the telegram, said the Inspector. "He then said, 'You have not been fair to me, Duncan. You are handing all your information over to Mr. Stevens and not to me.' He said he would expose me to his colleague.'

"And what did you say?"

"I told him that I had turned over nothing to Mr. Stevens—that I did not know him, and hadn't seen him. And I never did until I saw him here."

Inspector Duncan then read a telegram which he had sent to Mr. Boivin from Montreal, in which he announced his withdrawal from the investigation because of remarks made about him by the minister on the floor of the House of Commons.

The minister replied by wire that he had received Inspector Duncan's telegram with regret. "You must realize the difficulty of my position without evidence," said the telegram in part.

Inspector Duncan replied by the telegram that his decision to withdraw from the investigation was final unless there was a retraction of the statements made by Mr. Boivin on the floor of the House.

Chairman Mercier interjected that if Inspector Duncan would read the speech of Hon. H. H. Stevens in regard to the customs administration, he would come to the same conclusion that Mr. Boivin had reached, namely that he (Duncan) had handed over information to Mr. Stevens.

Finally, Inspector Duncan wired that he was forwarding his official report, and received in return a telegram of thanks from the Minister of Customs.

When the Inspector had been summoned to Ottawa by the deputy he was told that he was exceeding his powers, and that he was to confine his efforts to the preventive service. The Minister had "started out on this thing alright."

Mr. Boivin came in at this point to say, "When Mr. Duncan says I knew of the Stevens' resolution in November, he does not tell the truth."

This brought the inspector to his feet.

"It's your clear dirty politics," shouted Mr. Donaghy (North Vancouver). "I protest against the committee being carried on in this way. If it continues, I'm going to leave it," he declared.

How Did Stevens Know?

"I'm not a politician and never was," retorted Duncan. Calm was restored again and Mr. Elliott asked "Don't you know how Mr. Stevens got his information?"

"I believe Sparks got information from Knox, who was working for me?" replied the inspector.

"Did he have any directions from you to keep secret?"

"I don't think so."

"Why didn't he" pressed Mr. Elliott.

"I don't think there was anything very secret about it."

Mr. Boivin took up the examination at this moment. "You think I started off alright. Will you tell me when I stopped going right?" he asked.

"I think it was that day the deputy sent for me."

"Wasn't my grievance that the interim report had been given to Mr. Stevens?"

"That's what the deputy said. I denied it, and offered to withdraw. But I went back satisfied."

The next interview took place between the inspector and the minister while the House was in session. Mr. Boivin had objected at having had no report. "Yes, you could have been heard on Sparks Street," commented the inspector, and the minister replied that he thought Mr. Duncan's voice would have carried nearly that far.

"You accused me of giving evidence to Mr. Stevens and blamed me for getting evidence against a former colleague," added Mr. Duncan.

Mr. Boivin pointed out to Mr. Duncan that in the House of Commons he had accepted Mr. Stevens' statement that Duncan had not given him information as to his work. This, apparently was the grievance which the inspector held against him.

Mr. Duncan admitted he had got a copy of Hansard containing this incident only yesterday.

At the conclusion of Inspector Duncan's preliminary evidence, R. P. Sparks, head of the Commercial Protective Association, asked leave to make a brief statement. It would take less than five minutes, he said. Chairman Mercier, however, ruled that the statement must wait. The hour was then 6.30 and the session had been prolonged for the express purpose of hearing Inspector Duncan. Other statements could not be admitted.

The Quality of O'Keefe's

into O'Keefe's Pale Dry Ginger Ale goes quality at every step of manufacture.

The finest water in Canada is brought from York Springs in glass lined tanks.

The ginger is the best that Jamaica produces. The sugar is the kind you use on your table.

The blending is by our secret process producing a flavour which makes friends everywhere.

Order O'Keefe's by the case or carton of 6 or 12 bottles from your dealer. Orphone Main 4202

O'KEEFE'S BEVERAGES LTD., TORONTO

O'Keefe's DRY GINGER ALE

J. M. BROOKS, Local Distributor

NORHAM NEWS.

NORHAM, March 3.—The Ladies Aid met on Friday afternoon at the home of Mrs. Charles Pierson. There were 26 members and several visitors present. A resolution was carried providing for the purchase of three new gasoline lamps for the church. A committee was appointed to look after some minor improvements. Lunch was served at the close of the meeting.

School has been closed for the past week on account of the illness of the teacher, Miss Laurel Arkels.

Miss Llul Mitchell of Peterboro Normal School spent the week end with her parents, Mr. and Mrs. R. I. Mitchell.

Mrs. Eric Foster of Codrington who has been at Exton for the past two months has returned home.

Mr. and Mrs. William H. Porter of Oak Heights spent Sunday with her parents, Mr. and Mrs. Abijah P. Spafford.

PLAYED ON INFIELD.

"Whitey" Witt, who recently signed with Brooklyn for next season, broke in as a shortstop with the Athletics. He was later switched to the outfield, where he's since performed.

Winchester CIGARETTES

"A Mild, Blended Cigarette"

20 for 25¢

STARTS TO-DAY
CAPITOL THEATRE
HOCKEY RETURNS TOMORROW NIGHT

UNDER WESTERN SKIES

starring NORMAN KERRY

BIG CROWD FOR GAME TO-NIGHT

Brintons and De Laval at Full Strength For the Final Contest.

FOR BROWN CUP.

Brintons and De Laval are in tip-top shape for their game at Brock Street Arena tonight, with the Senior Hockey Championship and the Brown Cup as the spoils for the wininng team. The contest will get under way at 8.15 o'clock with Irvin Bailey handling the bell.

The game is the talk of fandom, and a great crowd is assured.

MIDGET LEAGUE PRESENTATION

City Championship Cups and District Shield Go to Rink Rats.

ON EXHIBITION.

The final game of the Peterboro Midget League was played in Lakefield last Thursday evening, when the Rink Rats lost the game but won the round by 3 goals, giving them both city and district championships.

Trophies.

The City championship trophy is made up of individual cups for each player of the team. These cups, presented to the League by G. N. Gordon, are on exhibition in the window of Warne Bros.' jewellery store.

The District trophy is a shield, donated to the League by Mayor Holloway, which is on exhibition in Tully's jewellery store, Charlotte Street. The presentation will take place in the Chamber of Commerce on Monday, March 15, at 8 o'clock.

Theatre

AT THE REGENT

JUNE MARLOWE IN "CLASH OF WOLVES" WITH RIN-TIN-TIN.

Rin-Tin-Tin, the wonder dog of the screen, who is coming to the Regent Theatre to-day, has a brilliant supporting cast of humans for his new Warner Bros. picture, "The Clash of the Wolves."

June Marlowe, who appeared with Rinty in "Tracked in the Snow Country" and "Below the Line," plays the lovely heroine of this dramatic story of the cattle country of the Sierras. Miss Marlowe was recently seen in support of Irene Rich in Warners' production of "The Pleasure Buyers" and is popularly known as "the girl with the soulful eyes."

The hero, a young prospector, is played by Charles Farrell, a handsome newcomer, to the screen, who plays his first leading role. The Warners look upon him as a "find." Mr. Farrell was seen in a prominent role of "The Love Hour," a Vitagraph picture.

Pat Hartigan, one of the foremost heavies of the screen, plays Horton, the villain of the story, who tries to steal Farrel's claim and win Miss Marlowe from him. Hartigan was prominently cast with Rinty in "Below the Line."

Heinie Conklin, also a Rin-Tin-Tin supporter in "Below the Line," plays a ranch cook in this production and is said to be even funnier than his usual self, which assures audiences of genuine entertainment.

RECORD RUSH IS ON FOR TICKETS FOR BIG GAME

All Attendance Marks Will Be Shattered To-morrow Night.

PASTE BOARDS GONE.

Fans All Over the Province Anxious To See Classic.

All records for attendance will be broken at the London-Peterboro game in Toronto To-morrow night. The Arena plan was completely sold out yesterday and today an advertisement in the Toronto papers announced that 2000 bleacher seats will go on sale tomorrow night at 7.30, at the same time suggesting to the bleacher fans that they stand throughout the game in order to make room for more people. Close to 9000 fans will see the Ravens and Petes clash in the blue ribbon hockey event of the year.

Locally the rush for tickets is just as bad as in Toronto. A block of 500 pasteboards was sold out in a few hours yesterday and when the local management succeeded in getting about 200 more they disappeared this morning like magic. No more tickets are to be had. Although the Petes executive are at their wits' ends from the pressure both locally and from outside fans.

The rush for tickets overshadows the game itself just at present, but the Petes are looking forward with quiet confidence to the series. The blue and white are in good shape, everybody but Parker coming through the Parkdale series unhurt and they expect to make the Ravens travel all the way tomorrow night.

The Globe says:

Arena officials are at their wits' ends to satisfy all those who wish to see the O.H.A. senior final between Peterboro' and London here tomorrow night. It is now thought likely that all attendance records will be smashed to pieces. The high mark, incidentally, was made several years ago, when it was estimated that 8,500 people jammed their way into Arena to see the Dentals and the Tigers in action. It is now possible to surpass that record, as the seating accommodation has been enlarged.

Indications are that neither team will be installed as a favorite. Even those fans who have seen both teams in several games this season are unable to decide which is the better aggregation. Both are strong. This opinion is unanimous. The London players are speed merchants and they are reckless on the attack, but the Petes can travel, too, and no one ever saw them back up an inch under the heaviest fire.

Irvin Bailey is the fastest man on the Peterboro' team, and the man he will oppose in the battle along the rail, "Butch" Keeling of Owen Sound, can show his heel to any other man on the London team. The struggle between this pair will alone be worth the price of admission. Each player is strong in checking, stick-handling and scoring goals.

In Centre Ice

At centre the hard-working Frank Collins will oppose that methodical and cool worker, "Sandy" Somerville, while Coach Marsden will also make life miserable for Collins by sending in the tricky "Shrimp" McPherson whenever Somervlle weakens. "Babe" Bogardis, however, is at the top of his form, and he will undoubtedly be able to come to the rescue of Collins.

The impetuous Wilfred Ranger, at left wing for Peterboro', will attempt to hold elusive Jerry Lowery in subjection, and he will find that he has tackled a heavy task. Lowery, who shoots from the left side, has been London's leading scorer all season, and he will require considerable attention.

D'Arcy Leamy of London and Cox of Peterboro' are the other forwards, and each is clever. Leamy can relieve in any front-line position, but Cox does his best work in centre ice. In the early part of the race Leamy went great guns, but he slumped, and only recently showed a return to form.

Dwyer vs. Moore

In goal ,the most of the critics give Joe Dwyer of Peterboro' the better of it when comparing him with Alf Moore, former Aura Lee net guardian, but just the same Moore has been a star all season, and he may upset the "dope" in large basketfuls. Moore does not play the puck as neatly as do some of the goalkeepers, but he stops them and he uses fine judgment. Dwyer, of course, is a veteran who has been through the mill many a time. He will hardly falter in the final series.

The injury to Harold Parker may give London the advantage in defense work, but Ray Rose, who will partner Bert McLeod on the Peterboro defense, is experienced and resourceful. He may prove to be the hero of the finals. Rose lacks the speed he showed in years that are gone, but he is thoughtful and cool and many will miss their guess if he does not turn out to be the most dangerous attacker in the series.

McLeod and Rose should be just as effectively defensively as Teddy Graham and Bill Starkings, but Starkings will likely lead all the defense men in goal-getting. He is a wizard on the attack, while Graham hits them hard with bodychecks and makes it possible for his partner to lead many of the attacks. McLeod is also an attacker of ability, and the Peterboro' fans think that he will be just as effective as Starkings.

On Trail of Stars

Professional club scouts will attend the series and will take keen interest in the work of Bailey and Collins of Peterboro' and Lowery, Starkings and Keeling of London. These are the men the scouts think would fit in best in the pro League. Bailey is on the reserve list of the Montreal Club, and Keeling is on the reserve list of the St. Patrick's Club.

Peterboro's players have become so used to the ice surface here that they prefer it to their own rink and will therefore not be handicapped but Moore,Somerville, Keeling, McPherson and Graham of the London team have also performed in Toronto so often that it looks like old home week to them.

This should be a gripping, thrilling battle, and neutral Toronto's most ardent wish is that the better team will win.

MARK STREET WON FINAL MIDGET GAME

Decisive Defeat of Murray Street Gives Winners Church Championship.

At Brock Street Rink on Monday evening, March 1, the final game in the Midget Church League was played between Murray Street and Mark Street teams. The final score was 2 to 1 in favor of Mark Street, and as they had won the first game by 4 to 0, the round was theirs by 6 to 1. The line-ups were as follows:

Murray Street—Goal, Irwin; defence, Ellis and Smith; wings, Roszel and Cheu; centre, Muir; subs., Reid and Naish.

Mark Street—Goal, Willshaw; defence, Milliken and Merrett; wings, Wright and M. Hunter; centre, J. Hunter; subs., Ferguson and Lipsett.

J. Hall refereed the game to the satisfaction of both teams.

After the game the members of the winning team were entertained for supper at Hoopers by K. Throop who has taken a very active interest in the team during the season.

Inquiry Into Death Of Boy Should Be Held. Say Several Prominent Clergymen in the City

Five Believe That Some Steps Should Be Taken To Investigate Matter—Others Say That Officials Have Full Information To Decide Course.

In order to ascertain the feeling as to whether or not there should be an inquest for the purpose of investigating the circumstances which caused the death of John Dwyer nine ministers were asked for their opinions on the case. Five agreed that there should be some form of inquiry, two assumed a neutral attitude, and the remaining two were averse to criticising the authorities.

Rev. Dr. C. W. Rose said: "The more thorough the investigation which could be held, so much the better. The circumstances appear to be exceptional."

Rev. J. C. Todd declared that it seemed too bad to allow the matter to drop. He said it seemed cold-blooded if a halt were called now. "I am certainly in favor of an investigation of some kind," he stated.

Rev. A. J. Langford said: "There certainly should be an inquest I believe that the matter should be subjected to a most thorough attempt to discover the facts."

"It would help to clear the air if an inquest or investigation of some kind were held," **Rev. R. T. Richards** declared. "I don't see that they will get to the bottom of the affair otherwise."

Rev. M. C. Mackinnon said that according to the opinion he had formed, the case warranted a thorough investigation.

Rev. William Allan and **Rev. J. W. Gordon** said, that not being in possession of all the facts, they would not venture a statement

Rev. J. D. Paterson said that the people did not know every angle of the case, nor did they know all the facts, so that any interference which they might cause would be to the discredit of the Crown Attorny and others who were handling the matter.

Rev. Dr. R. C. Blagrave declared that the doctors who had attended the patient should have authority to say whether or not the affair merited an investigation. He said they would be more able to judge than others who were not fully informed.

Financial News and Views

Latest Comment on Grain and Industrial Markets | **Closing Quotations on the Principal Active Stocks**

Quotations Over Stobie, Forlong and Co. wire.

MINING STOCKS

Gold	Asked	Bid
Argonaut	29	28
Chaput Hughes	17	16
Con. West Dome	22	19½
Dome	1780	1700
Goldale	35	35
Hollinger	1810	1725
Hunton	28	28
Keora	11	10½
Kirkland Lake	106	94
Lake Shore	1040	950
McIntyre	2450	2350
New Ray	43	41
Nipissing	600	550
Preston	7½	5
Teck Hughes	314	275
Vip. Con. Mines	166	150
W. Hargraves	810	740
West Tree	2¾	2¾
Silver		
Beaver	70	64
Castle	166	141
Crown Reserve	19½	17
La Rose	21¾	21
McKinley	20	20
Mining Corp.	390	368
Peterson Lake	4	4

NEW YORK STOCKS

	High	Low	Close
Atchison Rly	126	125½	126
American Can	308	293	308
American Loco	105½	102¼	105½
Smelters	126⅜	124¼	126⅜
Baldwin	108⅞	105	108⅞
Balt. & Ohio	87	84⅞	87
Cast Iron Pipe	178	166	178
Ches. & Ohio	119½	118½	119
Chandler	315⅞	315⅞	315⅞
Cal. Petrol	33	31¼	33
Chrysler	42⅜	41½	42⅜
Montgomery Ward	71½	68⅛	71½
White Motors	77⅜	74¼	77⅜
U. S. Steel	123⅜	122¼	123⅜
Yellow Cab	28	228	228
Dupont De Nem.	219¼	214⅞	219½
Fleischmann	48	46½	48
General Motors	122	119⅜	121¼
Hudson Motors	112¼	108¼	112
Int. Harvester	123	122½	123
Inter. Nickel	38¼	36¾	38¼
Coca-Cola	141	140¾	141
Mack Truck	124	118	124
Marland Oil	55	53½	55
U. S. Rubber	72	69¼	72

CHICAGO WHEAT

	High	Low	Close
May	159	155¾	158⅞
July	140¼	137⅛	140⅛

WINNIPEG WHEAT.

May	145	140¾	144¼
July	143	139¾	142¾

CHICAGO RYE.

May	89	85⅛	89

Reaction In Stock Market Does Not Affect Country

The undernoted message was received late this afternoon over Stobie Forlong's private wire at their Peterboro office:

"WASHINGTON, March 4.—Reaction in the stock market does not affect fundamental business conditions of the country, Secretary Mellon states. He believes that reaction is the result of expanding speculation and should have a helpful and beneficial effect. Secretary is understood to believe a favorable decision by the I.C.C. on the Nickel Plate merger would have a steadying influence on the market, but he does not believe the adverse decision was responsible for the reaction."

BOWLING

LADIES' MATINEE LEAGUE

PLAY-OFF.

At the Water St. Alleys yesterday Miss Allen and Mrs. Barringer played off for the league championship and Miss Allen captured the honors and the silverware by taking two out of three. Mrs. Sanderson had high three with 462, and Mrs. James, Mrs. DeLong and Mrs. Barringer ran a close race for second high three with 459, 457 and 456, respectively. Mrs. Sanderson turned in the high single for the match with 210.

Mrs. Barringer—				
Mrs. Tremaine	124	132	160	416
Mrs. Zeihr	126	131	144	401
Mrs. Puffer	111	129	138	378
Mrs. Barringer	133	135	188	456
	494	527	630	1651
Miss Allen—				
Mrs. Sanderson	210	112	140	462
Mrs. James	150	126	183	459
Mrs. DeLong	144	148	165	457
Miss Allen	113	150	106	369
	617	536	394	1747

CITY LEAGUE

Lawn Bowlers took three from Adams who used two Dummy scores, at the Water St. Alleys last night. Elliott had high three with 613, and high singles included Bredin 216, and Elliott 200 and 221.

Lawn Bowlers—				
Elliot	200	221	192	613
Bredin	191	216	176	583
Fallon	192	173	131	496
Maynard	170	131	192	493
Dummy	125	125	125	375
	878	866	816	2560
Adams—				
Knox	171	118	122	411
Lipsett	130	145	171	446
Hill	79	109	128	316
Dummy	125	125	125	375
Dummy	125	125	125	375
	630	622	671	1923

MERCANTILE LEAGUE

Cressmans took two from Examiner last night at the Water St. Alleys. Johnson had high three with 563. High singles Tedford 204 Johnson, 214 Hickey, 238 Benson, 240.

Examiner—				
Clarke	169	139	131	439
Tedford	204	165	138	507
Holyman	151	160	165	476
Taylor	176	131	171	478
Johnson	214	155	194	563
	914	750	799	2463
Cressmans—				
Hickey	154	141	238	533
Benson	126	152	240	518
Cressman	174	186	130	490
Warren	169	184	150	503
Rattenburg	149	161	134	444
	772	824	892	2488

CITY LEAGUE

Cressmans stayed in the running for second series honors by taking three from Canadian Woollens at the Water St. Alleys last night. Lush had high three with 673. High singles were turned in by Elliot 205, Lush 256, 213 and 204 Shaughnessey 201, Sharpe 204 and Kimmel 211.

Canadian Woollens—				
Weese	178	161	110	449
Hopkins	145	126	158	429
Nokes	142	163	95	400
Crary	161	137	170	468
Warren	169	156	149	474
	795	742	682	2219
Cressmans—				
Kimmel	179	211	166	556
Sharpe	163	204	160	527
Shaughnessey	163	201	124	488
Lush	256	213	204	763
Elliott	205	161	169	535
	966	990	823	2779

At the Knights of Columbus' bowling alleys last evening, the Regler Fellers (Miss Florence Giroux, captain) ,took three games from the Shamrocks (Miss Helen Quinn, captain), and the West Ends (Mrs. J. J. Dorris, captain), won three games from the Daffodils (Miss Florence Murray, captain).

On the West End's team, Mrs. J. Picard had high score of 214, and Mrs. J. J. Doris, 191.

Miss Florence Murray, of the Daffodils, made 170. On the Regler Fellers' team, Miss F. Giroux, 188 and Miss Ernestine McManus 152. Miss L. O'Toole, of the Shamrocks, 161.

You made it 36,000— Now make the 1,500!

MANSLAUGHTER CHARGE AGAINST STEPMOTHER

(Continued from page one.)

sential hile any condition such as aural disease, which has been the source of the mischief, must be treated in the most energetic manner.

Dummer's Reputation.

Dummer has been noted for its cases of cruelty and sub-normal crime. In fact, the word "notorious" is usually mentioned in connection with Dummer's ninth line. Not that the evils complained of are all on the ninth line, for they extend through sections of Belmont, Methuen and Dummer, where there is a sterile, rocky territory, practically unfit for cultivation. The ninth line and the district around it, have contributed a great many of the most vicious cases that have occupied the police courts of the county, and it is from the twelfth line, three miles away, that the preesnt unparalleled case comes.

The character of this country was mirrored in a Grand Jury report on April 26, 1916, in which action to clean up the "bad lands" of Peterboro county was urged. Mr. Justice Mulock had commissioned the Grand Jury to investigate the conditions existing in the "no man's land" that stretches across the country from Stoney Lake to the northern fringe of Havelock.

Incest, murder, cattle rustling, cattle poisoning, and similar offences are among the crimes that have been charged with more or less frequency from Dummer. There was the notorious Sandford Lindsay case, in which a man and a woman were charged with carrying out an illegal operation and the death of a child. Incest was proven. Then there was the Hill case which ran through several sensations from 1916 to 1922, when cattle stealing and poisoning were tre charges And in 1922 Abraham Filion and Mrs. Edwards were charged with murder, but acquitted. The last sensation on Dummer's ninth line was the disappearance in 1924 of an aged man named Hughes, of whom no trace has ever been found.

Environment Blamed.

The Grand Jury, in its 1916 report said:

"The lands in this district are not suitable to adequately support a population in reasonable comfort nor to afford the necessary municipal expenditure to provide what is necessary for the life of the people. All this makes for a careless if not degenerate, people, when all the refinements of civilized life are absent and cannot be provided."

Among other things, the Grand Jury recommended the institution of a police patrol, after the style of the Northwest Mounted, to search out and expose every case of low life and low living conditions, and with some power to act, and thus avoid delays. The suggestion was also made that periodical inspections be made with a view to removing to other parts of the province any who appeared likely to benefit by the change of environment, and who would advance under decent living conditions. This it was maintained, would break up the habit of squatting now so frequent. Increased support to schools, and more school facilities, were also urged as a corrective measure to the ignorance that was believed to be at the root of much of the immorality. "The view is held by those conversant with the situation," the formal presentment declared, "that there are some who would not mend their ways and mode of life and circumstances under any set of conditions. The only practical thing would be to place them under strict surveillance for the future, and so gradually guide the district into a better state of living."

Crown Attorney's View.

Crown Attorney G. W. Hatton reported to the Attorney General in January 1916, on the number of cases of incest emanating from this district, declaring them "hardly credible." He urged a system of inspection to "give as much notoriety to the mode of life of these people as possible" and pointed out emphatically the dire results of the immorality he declared was prevalent in the "bad lands."

Mr. Hatton went farther. He checked off the organizations for the inspection of piggeries and barns and declared that the "homes of these poor, defenceless children, subjected to the brutal lust of their fathers and brothers, are as completely neglected as if they did not exist." The entire family and visitors nearly always occupy one sleeping room, he continued, urging inspection and action to eradicate a fruitful source of immorality. "Separate bedrooms, especially for female children as soon as they can be trusted to sleep alone with proper locks must be insisted on If the people are too poor to make these improvements the government should take charge and lend the money."

In concluding Mr. Hatton gave as his reason for the report "the many cases of young children who have been criminally assaulted."

52 Children Rescued.

George Cochrane, at that time agent of the Children's Aid Society, said he had taken 52 children from such surroundings, and drew attention to the fact that in twenty years there had been five murders committed in the "bad lands." He defined the worst area as extending between Havelock and Stoney Lake. The isolation, the absence of friendly and social intercourse, and the difficult situations of life were provocative of the immorality that existed in this section of Dummer, Mr. Cochrane said. He found the settlers in and around Apsley, Anstruther and the north end of Cavendish doing well, but declared two thirds of Belmont should never have been settled by farmers.

Baffles Him.

Robert Patterson of Dummer, one of the Grand Jurors, told Mr. Justice Mulock: "I think this state of affairs exists, but the remedy is too much for me. His Lordship called them farmers. These people don't grow their own potatoes. A number live on pasture lots owned by someone else but all could have plenty of potatoes if they would plant and care for them."

"No Man's Land."

These, the considered opinions of the Grand Jury and Crown Attorney and others, given after investigation and personal knowledge, present a picture of Dummer as it was in 1916. And, The Examiner is told, conditions have not changed much since then. In 1921, five years after the report, there occurred the sensational poisoning case, in which it was said Hill poisoned eleven head of cattle owned by a Dummer farmer who gave evidence against two Hill boys in a previous trial. In 1922 the notorious Filion - Edwards murder charge was heard, resulting in acquittal. And in 1924, from the same wild district, cames James Newall, charged with perjury.

A sample of the conditions prevailing in Dummer is afforded by the report of the raid on Robert Hill's house on Saturday, June 25, 1921, in which it was said that the men were found sleeping on their rifles and only surrendered to the police when held up at the point of revolvers.

Dr. Young's Viewpoint.

Dr. Young said he thought the action of the lawyer in giving The Examiner an interview yesterday urging the necessity of holding an inquest was very injudicious, in view of the fact that two people are facing indictment on charges of manslaughter. This interview, coming from a "prominent lawyer" might possibly influence a jury. It is very apparent to me," Dr. Young continued, "that his knowledge of law on this subject is very limited. I would advise him to read the Act relating to Coroners and Coroners' Inquests, which he will find on page 1104 of the Revised Statutes of Ontario, Chapter 92, section 7. If there should be anything he does not understand in this Act, I have no doubt that Mr. Hatton, K.C., County Crown Attorney, will construe the law for him.

"My reasons for not holding an inquest have been filed in the office of the County Crown Attorney, according to the Act. One is, that a death certificate issued by the attending physician declared the cause of death was meningitis."

Certificate Issued.

Although Dr. Clark, the attending physician, wrote to the County Crown Attorney on the day of the boy's death stating that he was not in a position to issue a death certificate, he did issue the certificate yesterday.

In spite of this, no arrangements had been made for interment at press time, The Examiner was informed.

Sweetheart His Sister Romance Ruined By News

NEW YORK, March 4 (United Press).—The romance of Herbert Clark, actor, was blasted to-day—for he had learned that the girl he was planning to marry was his sister.

Clark met Katherine Clark, who came here from Lebanon, Pa., to work as a stenographer a few months ago. They commented on the familiarity of names. Each said there were no brothers or sisters. When Clark wrote to his parents, who live in Pittsburgh, of the coming marriage, he received a telegram from his father saying:

"Katherine Clark is your sister. Am mailing letter containing full description."

To-day Clark learned the whole truth. His father had divorced his first wife, and as the marriage was an unhappy one, never told his son about it. He had, however, corresponded with his daughter, and they had always exchanged presents.

Regent
NOW PLAYING

DIRECT WIRE
for tomorrow night's big game
LONDON vs. PETERBORO
Doors open 7.15 sharp.

RIN-TIN-TIN
in
The Clash of the Wolves

WARNER BROS. Classics of the Screen
JUNE MARLOWE

Exhibition Boosters!

This is the fifteenth list of persons joining the Peterboro Industrial Exhibition for 1926:

I. Pammett.	H. A. Morrow.
Chas. Cheu.	Mrs. R. A. Morrow.
P. Bond.	E. N Courtney.
Jim Bond.	E. N. Borbridge.
Stan. Lowes.	Ed. Searight.
Dr. R. Scott.	J. Hobson.
Jack Carroll.	Geo. Chandler.
P. Carroll.	Mrs. Geo. Gillespie.
W. R. Morris.	Mrs. J. Hunter.
Cyril Lech	T. Turner.
K. S. Lech.	Fuller Brush Co.

Be Careful What You Wash Your Child's Hair With

If you want to keep your children's hair in good condition be careful what you wash it with.

Do not use prepared shampoos or anything else that contains too much free alkali. This dries the scalp, makes the hair brittle, and is very harmful. Mulsified cocoanut oil shampoo (which is purely and entirely greaseless) is much better than anything else you can use for shampooing, as this can not possibly injure the hair.

Simply moisten the hair with water and rub it in. Two or three teaspoonfuls of Mulsified will make an abundance of rich, creamy lather and cleanse the hair and scalp thoroughly. The lather rinses out easily and removes every particle of dust, dirt dandruff and excess oil. The hair dries quickly and evenly and it leaves it fine and silky, bright, fluffy, wavy, and easy to manage.

You can get Mulsified cocanut oil shampoo at any drug store. It is inexpensive and a few ounces will last for months. Be sure your druggist gives you Mulsified. Beware of imitations. Look for the name Watkins on the package.

LOCALS

R.B.P. No. 261 Degree meeting, March 3rd. All members urged to be present. E. G. Clarke, Reg. 2d-54-794

DR. T. P. McCULLOUGH
Eye, Ear, Nose and Throat Specialists, 166 Brock St. Phone 36W

GEORGE ST. UNITED CHOIR.
Practise Thursday. Ladies at 7.45. Men 8.00. Please bring all copies of "The Last Judgment."

FLOORS.
Re-surface floors with an electric machine; old floors made like new.—James J. MacPherson, phone 2116. t2d-53-397

KNOX CHURCH CHOIR.
The choir of Knox Church will meet for practice at 8 o'clock tonight, in the church.

FLOORS
Re-surface Floors with an Electric Machine; Old Floors made like new.—James J. MacPherson, phone 424. 12d, 65 563

PHONOGRAPH REPAIRS
All makes; springs a specialty. T. Griffin, 146 Park St. N., opp. C.G.E. Phone 2163w. Work guaranteed. 13d-23,25,27,2,4,6,9,11,13, 16,18,20,23-656

ACCOUNTS.
Books written up or audited, and balance sheets prepared. Income tax returns and assessments agreed. A. H. White, accountant, 444 Mark 'Phone 1165M. 8d-6 10 13 17 20 24 37 3-386

WOOD—LOTS OF IT
The originators of O.T.A. Wood—namely mixed wood "dry"; can also supply number one body hardwood and hardwood slabs. 'Phone 147. SANITARY ICE SUPPLY "The House of Purity" dtf

ST. JOHN'S CHOIR.
Rehearsal at 8 this evening. All members are urged to attend and bring copies of oratorios and cantata.

25c TAXI—DAY OR NIGHT
Seven passenger Sedan. Walter Gillespie, formerly Herb. Stinson Livery. Phone 480. 121 Stewart. 6d, 58, 557

MASQUERADE DANCE.
In the W.O.W. Hall on Friday night, March 5th. Six good prizes. Dancing 9 p.m., to 1 a.m. Hockey returns, Admission 25c. 3d55 555

DO YOU NEED AN ACCOUNTANT?
If you want your books audited or adjusted; if not satisfied with your book-keeping system; if you want your income tax return prepared for this or other years, or want some dispute adjusted.—H. K. Middleton. 'Phone 1353. Office, 202 Charlotte Street. dtf

CLIPPER PLATES AND CLIPPERS SHARPENED AT TAYLOR'S.
We have the machinery for that work and know how to use it. That is the point. Every pair we grind are tested. Saws filed and set. Cutlery grinding, umbrellas repaired and recovered. 45 years' practical experience. Wm. Taylor, the Sheffield Cutler, 219 Hunter street west. t.t.s.

NOTICE.
Please take notice that I will withdraw the notice I put in The Examiner February 22nd.—W. J. Sharpe, 693 George. 1d-54-807

A.Y.P.A. SERVICE
There will be an A.Y.P.A. Lenten Service in St. George's Church tonight t The Rev. Burgess Brown of Toronto will be the speaker.

FOR PRESENT DELIVERY
First Quality Nut Coke. Also Lehigh Valley Hard Coal, $16.00 per ton. Hard and Soft Wood. Cut and Split if desired.
J. E. A. Fitzgerald. Phone 111. 11d, 62 542

THE KNIGHTS OF PYTHIAS.
The Knights of Pythias will hold their regular weekly Euchre Drive Friday evening, March 5, at 8 p.m. Good prizes. Admission 25c. 1d-54-808

C.W.L. RUMMAGE SALE
The Catholic Women's League will hold a Rummage Sale on March 24th. Persons having articles to contribute please Phone 290J, 941J or 885 and same will be called for. 3d, 55, 544

WANT A GOOD TIME?
Come to Murray Street Baptist Church on Friday evening, and see the playlet, 'Joggsville Convention,' put on by the Others class of girls. One big laugh all the time. "Should Women Propose" one of the questions discussed. Admission 25c.

AUCTION SALE.
Friday, March 5th, of Household Furniture and Furnishings, Cook Stoves, Heaters, Dishes, etc. You may send in anything you have to sell to Hancock Auction Rooms. 1d 54 568

WOMEN'S ART ASSOCIATION.
Mr. H. R. H. Kenner will give an address on "Florence the Beautiful" at the Conservatory on Saturday afternoon at three-thirty, also Miss Agnes Logan piano, and Mr. Hubert Lowes, bass. Admission, members by ticket. Non-members 25c. 1d 54 569

CARD OF THANKS.
Mrs. John C. Smith, 533 Chamberlain Street, wishes to thank the attending doctors, Rev. Paterson, members of All Saints' Choir, Mr. Devey, Mrs. Tucker, Doris Cooper, employees of Bonner-Worth Co. and G.W.V.A. for floral tributes and sympathy shown them in their recent sad bereavement.

RECITAL, FRIDAY, MARCH 5.
One of the popular events of this season will be the joint Recital of Miss Greta LeBarr and Florence Saunders, A.T.C.M., pupils of Mrs. Greenslade, in song and piano, at the Conservatory Hall on Friday, March 5, at 8 p.m. Silver collection. 3d-27,2,4

FEMALE VOICE CHOIR CONCERT.
The fifth annual concert will be held in the G.W.V.A. Hall on Friday, March 5th. Come and see the Russian and Spanish dancers and hear the popular songs by the best local talent. A dance will follow. The proceeds will go to the Well Babies' Clinic. Concert tickets only 27c; dance 25c extra, 1d54 566

A SURPRISING FIGURE.
Old country people express surprise at the extent to which Canadians rely upon the telephone. At that, they usually are thinking in terms of purely local service. They would be astonished to hear that in Ontario and Quebec alone the average daily use of the Long Distance telephone in 1925 was 46,727 messages. These remarkable figures are found in the Bell Telephone Company's Annual Report. They indicate the present-day demand for quick communication regardless of distance. 1d-54-560

TO THOSE WHO ENJOY AND ARE INTERESTED IN GOOD MUSIC
Edith Whittaker MacAlpine is a singer of which The New York Telegram says: "Mrs. MacAlpine's solos were a delightful contribution to a wonderful programme. They marked her New York debut, which promises to equal her success in London and elsewhere."
On March 15th, in George Street Church she will be assisted by Mignon Telgmann, violinist, and Ruth Burt Samson, pianist.
Tickets on sale at Boyle's Grocery and Trebilcock Bros. 1d, 54, 564

OBITUARY.

Mrs PHILEMEN BEAUREGARD
The funeral of the late Mrs. Philemen Beauregard took place this morning from the family residence, 187 Sherbrooke Street to St. Peter's Cathedral and then to St. Peter's Cemetery.
Mrs. Beauregard was an old, highly respected resident of this city coming from Stremi, Quebec, about fifty years ago. Her husband predeceased her about forty-one years ago. Left to mourn the loss of a loving mother are Mrs. Fred Burrette, Mrs. S. Hoolihan, Mrs. A. Conlin, Alphonsine and Joseph, all of this city; Louis of Toronto.
The pall-bearers were Messrs. M. Lenecone, J. Maher, L. Letellier, J. Lajeunnesse, A. Guerin, G. Rousseau.

HORSES WANTED
Age 5 years and up; apply MONTGOMERY'S HOTEL Peterboro, Ont.
FRIDAY, MARCH 5, 1926 where a buyer from Montreal will be all day. Horses must be in good condition.
S. Chaiet
4d-54-761

SEABROOK 25c TAXI
WILLYS-KNIGHT SEDAN
Careful Driving Assured. Phone 2289 2d, 4 6, 812

THE JEAN RIDDICK YARN SHOP
shows an unusually large stock of Yarns, Hosiery, Underwear, Etc. Come and see us and save money
WE SELL FOR LESS!

N. D. FOOTE, D.S.C.
GRADUATE CHIROPODIST
All manner foot trouble successfully treated, 107 Barrie Bldg., Phone 1730W for Appointment.

For Clancy's TAXI
Phone 1838
Make a note of our number—not in telephone book. t.t.s.

Dr. T. W. H. YOUNG
Physician and Surgeon
Graduate of London, Edinburgh and Glasgow
Office Hours: 8-10; 2-4; 6-8.
305 Stewart St. - Phone 347

COAL
Best Grades of
ALBERTA
First Quality
BITUMINOUS
ROBERT HICKS CO., Ltd
TELEPHONES, 47-48.
266 CHARLOTTE ST.

Single Stone Diamond Rings
Single stone Diamond Rings have always been the best engagement rings.
In buying a Diamond Ring ask to see the new basket settings which are made in 14 kt and 18 kt. gold.
We carry such a wonderful assortment of Diamond Rings that if you wish to spend $15.00 or up to $200 you can have a fine selection to choose from.
WARNE BROS.
349 GEORGE STREET
DIAMOND HALL
Phone 880.

JOSEPH GRIERSON HONORED BY STAFF

Has Been Transferred To Niagara Falls By C.N.R.

The staff of the Canadian National Telegraph and Ticket Offices gathered at the home of Frank Sherwood, Rubidge street, last night, to bid farewell to one of their companions, Joseph Grierson, who leaves on Monday next for Niagara Falls, Ont., having been transferred to that city by the company. The evening was spent in playing cards and listening to an enjoyable radio concert.
A very dainty lunch was served by the hostess during which Carl Lang presented Mr. Grierson with a Parker Duofold pen with his initials engraved thereon on condition he did not wear it out the first month writing home to the "only Girl."
About eleven thirty, the party broke up after wishing Joe good luck and singing that good old song "For He's a Jolly Good Fellow."

SINGS OVER RADIO.

Late Soloist of George Street Methodist Church Broadcasts at CKCS.

Radio fans who happened to be "listening in" last night between 10 and 10.30, were delighted to hear Miss Doris Rathbone sing three numbers, being part of a programme put on the air by station CKCL, Toronto. Before going to Toronto to reside Miss Rathbone was soloist in George street United church, and she still has a host of friends in this city who are always delighted to hear her sing.

AROUND THE CITY.

The bank clearings for the week ending to-day amount to $660,760.

Peterborough Exhibition wants you as a member!

OLD LOCAL INDUSTRY

(Continued from page one.)
paper mills.
Besides continuing the manufacture of all the above standard lines, the new company proposes launching out into several new fields which will be announced later.
The following have been elected to the Board of Directors:
K. T. Dawes, of Montreal, Director of National Breweries and Title Guarantee & Trust Company.
B. W. Coghlin, of Montreal, President of the B. J. Coghlin Co., Ltd.,
L. D. Palmer, of Montreal, formerly Asst. Sales Manager of Canadian Vickers Limited.
J. S. T. Bethune, of Montreal, formerly with Standard Chemical Company, Limited.
T. P. Westbye, of Peterborough, formerly Managing Director of William Hamilton Company Limited.
Theo. Kipp, Jr., of Winnipeg, President Kipp-Kelly Limited and member of Sullivan, Kipp & Chace, Consulting Engineers, Winnipeg.
M. V. Sauer, of Toronto, formerly Chief Engineer of Design, Hydro Electric Power Commission of Ontario, latterly Chief Hydraulic Engineer, Canadian Vickers Limited.
B. F. Kauffman, of Springfield, Ohio, Secretary-Treasurer of James Leffel & Co., Springfield, O.
While the Head Office of the new Company will remain as formerly at Peterborough, Ontario, Branch Sales Offices are being opened in Montreal, Winnipeg, and Vancouver. The Montreal office is located in the Canada Cement Company building, rooms 440-441.
The following have been elected officers of the new Company:
P. P. Westbye will fill the position of President of the newly reorganized firm.
L. Dunlop Palmer will fill the position of First Vice-President and Manager of Eastern Sales, controlled through Montreal office.
M. V. Sauer, Second Vice-President and General Manager.
Theo. Kipp, Jr., Manager of Western Sales.
L. A. Potvin, who has been for many years connected with the old company, will assume the duties of Secretary-Treasurer of the re-organized firm.

New Frames For Old Pictures
Good picture framing is a new art which has had much to do with the popular appreciation of pictures.
The best way to bring out all that is lovely in a picture is to have it properly framed.
Look over the favourite old pictures in your home. A new frame here and there may improve the whole atmosphere of a room.
Our experience is at your service.
The ROY Studio
140 1-2 HUNTER ST.
Photographers and Picture Framers
t.t.ts.

POULTRY EXPERT WILL SPEAK HERE

Incubation and Care of Baby Chicks Will Be Subject of Address.

A well attended meeting of the directors of the local Poultry Association was held last evening. It was one of the liveliest and most enthusiastic meetings held for some time and discussions took place outlining the nature of the different meetings which would be held throughout the year 1926. A large number of the local poultry men are now seeing the advantage of joining the association and realizing the benefits that are derived therefrom.
Poultry raising in Peterborough is becoming quite popular and is a fascinating hobby as well as a profitable one, and the local association looks forward to having a very interesting and prosperous year. W. Stewart, president of the association, occupied the chair and announced that F. P. Gleane, poultry specialist from London, England, would address the poultry men of Peterborough next Wednesday, 10th March, in the Woodmen of the World hall on George street, on incubation, hatching and rearing of chicks. The address is to be illustrated by lantern slides. This is a timely subject and everyone who owns poultry or is interested, is cordially invited to be in attendance at this meeting.

CITY TAXI 25c
UP-TO-DATE HEATED CARS
SERVICE DE LUXE
DAY OR NIGHT
'PHONE 2240
Brydon Weese, Manager
26d-70-471

CHIROPRACTOR M. C. GOODWIN
D.C. Ph. C.
Palmer Graduate
108 Barrie Building.
Lady Attendant Phone 431
Hours 10-12 a.m., 2-4 and 7-8 p.m
Office closed Tuesday evening, also Thursday afternoon and evening

If Your Eyes Aren't up to Par
Neither is your efficiency. The performance of your daily duties is hindered in proportion to the extent that your eyes vary from normal. That is one of the principal reasons why you need our service. Very unwise to neglect your eyes.
A. A. FOWLER, Phm.B.
EYESIGHT SPECIALIST
D. McLeod has a drug store in the same place—373 George St.

ERNEST SEITZ
The Distinguished Canadian Pianist, will give
A PIANO RECITAL
IN THE CONSERVATORY MUSIC HALL
Monday Evening, March 8th
Tickets $1.00 Students' Tickets 50c

BIRTH.
CROMIE—At Nicholls Hospital, February 28, 1926, to Mr. and Mrs. Oscar Cromie, of Cavan, a son.

LATE WANT ADS.
TO RENT—MODERN APARTMENT, ground floor; central; heated or unheated; phone 1868. 2d-54-780

G. A. Borland DRUGS
228 Charlotte Street
SAMPLE DAY
Everyone purchasing at our store Friday or Saturday will receive a generous sample of one of the things we carry. Come and get yours.
Let Us Handle Your Needs
Our business is growing but we are NEVER TOO BUSY to give your order the attention it deserves.
Every order large or small receives our earnest attention.
G. A. BORLAND
PHARMACEUTICAL CHEMIST
Phone 274 - Fast Auto Delivery

4's, Shirriffs Marmalade, 59c

7 lbs. Cooking Onions	25c
Royal Norwegian Sardines, in pure Olive Oil, tin	10c
Crossed Fish Sardines — 2 for	25c
4 Kippered Snacks	25c
10 lbs. Sugar	64c
2 Cans Corn	25c
2 large Cans Tomatoes	25c
2 pkgs. Lion Macaroni	25c
Canned Lobster, ¼s	29c
½s	37c
Tiger Salmon 15c and	25c
We have only two cases of each size to sell at this price.	
3 Shirriff's Jelly Powders, and spoon	25c
4's Aylmer Marmalade	49c
6 lbs. Rolled Oats	25c
2 pkgs. Shredded Wheat	23c
2 pkgs. Post's Bran	25c
Bring your Purity Oats Coupons Here.	
"Rite-Good" Malt Extract and Hops, in tins	99c
"Azulikit" Ceylon Black Tea, lb.	6...
"Our Special" Black Tea, lb.	57c
3's Glass Pure Rasp. Jam	59c
FISH! FISH!	
Fresh Pike, lb.	10c
Whitefish, lb.	10c
Silver Bright Salmon, by the fish, lb.	15c
Fresh Sea Herring, lb.	10c
Salt Herrings, dozen	40c
2 lbs. Acadia Cod	40c

60 Hunter Street East — Boyle's CASH & CARRY GROCERY. — 168 Charlotte Street

Talman Sweet Apples 50c
HAND-PICKED, BUSHEL

Good Cooking Apples, peck	20c	4 lb. Broken Rice	25c
2 Dozen Oranges	45c	3 lbs. Tapioca or Sago	25c
4 lbs. White Beans	25c	10 lbs. Rolled Oats	45c
3 lbs. Split Peas	25c	4 Boxes Shredded Wheat	45c
2 lbs. Lentils	25c	Cream of Barley	29c
Marrowfat Peas, lb.	10c	2 Puffed Rice	25c
2 Cans Clark's Pork and Beans	25c	2 lbs. Soda Biscuits	25c
2 Cans Corn	25c	2 lbs. Ginger Snaps	25c
2 Cans Tomatoes	29c	Brooms, Extra Special	49c
2 Cans Pumpkin, choice	25c	Right Good Malt Extract, tin	$1.25
Sliced Pineapple, tin	19c	10 lbs. Sugar Friday and Sat	63c
Globe Pears, tin	16c	Bread, Large Loaf	18c
Black Tea, Extra Special	59c		
2 lbs. Seedless Raisins	25c		

Phone 445 **ALLEN'S** Corner George and Sherbrooke

Week-End Specials
—on—
White Liniment, Cod Liver Oil Emulsion, Corn Remedy, Headache Wafers, Soaps, Tooth Brushes, Tooth Paste, Hand Lotions, Fig Syrup, Shaving Stick, Face Powder, Tooth Powder, Talcum.
Gillette Razors — silver plated, 67c; gold plated, 77c.
Ever-ready with six blades 45c
1 Violet Ray machine, regular $40.00 for $35.00
Phone 332—We Deliver
NUGENT DRUG CO.
386 GEORGE ST.
FRANK GREATRIX, Prop.

CHAIN RED & WHITE STORES

Watch Us Grow!
Everybody has seen boys rolling a big snow ball, and noticed how quickly it grew. Month by month, week by week, day by day, the good-will of the public toward RED & WHITE Chain Stores is increasing like the big snow ball. Every transaction increases the confidence in these stores—in their policies, in the products they sell, in the values they offer, in the service they render. RED & WHITE Chain Stores are sure to grow.

Crossed Sardines 2 Tins for 29c

Rolled Oats 5 lbs. for 22c

Extra Large **Oranges 55c doz.**
These are the Sunflower brand—absolutely the finest that come out of California. Don't miss them this week-end.

CANNED FISH
Salmon, fancy, pink, ½'s ... 15c
1's ... 23c
Sockeye, 1's ... 42c
½'s ... 24c
Kippered Herring, plain or with tomato sauce ... 20c
Patrico Kippered Snacks, 3 for 23c
Pilchard's ... 3 for 25c

Strictly Fresh **EGGS 40c doz.**
2 DOZEN FOR 78c
At this price for positively fresh Eggs they are the cheapest meat diet one can buy. Improve the opportunity.

SUNDRIES
Canned Pumpkin, 2½'s, Aylmer, choice, tin ... 15c
Corn Syrup, 5's, tin ... 37c
Corn Syrup, 2's, tin ... 18c
Finest Golden Hall. Dates, 2 lbs. 23c
Ammonia Powders .. 3 pkgs. 23c
Select Valencia Raisins, 2 lbs. 25c
Vegol Soap ... 2 for 25c

EXTRA SPECIALS
For Friday, and Following Week

New Orange **Marmalade** 16 oz. Jar - - - 18c
Fresh 1926 stock with the new flavor and quality. Try some.

PURE **MAPLE SYRUP**
32 oz. bottle - 65c
16 oz. bottle - 38c
Hurry spring by using spring's own special delicacies, when they are offered so reasonably.

Sweet California **PRUNES - 2 lb. 23c**
These are large and meaty and of excellent rich flavor.

Shredded Wheat Biscuit pkg. - - - - - 11c
At this price we can only sell three pkgs. to a customer, but get your THREE.

Redpath's Pure Cane **SUGAR 97c**
13 LBS. - -
Redpath's is the standard of Sugar quality. This is a very close price.

Talman Sweet **APPLES 25c**
2 PKS. - - -
A BUSHEL FOR ONLY 40c
These have to be moved out of storage to make room for big tropical fruit arrivals, and are in fine condition—nothing wrong with them but the price. A great chance to enjoy baked Apples.

CEREALS
Quaker Corn Flakes, pkg. ... 10c
Quick Quaker Oats, large pkg., 29c
Quick Quaker Oats, china, pkg., 39c
Post Bran, pkg. ... 15c
Pep, pkg. ... 15c
Tilson Health Bran, pkg. ... 21c
Kellogg's All-Bran, pkg. ... 21c
Wheatlets ... 3 lbs. 25c
Cornmeal ... 4 lbs. 25c
Graham Flour ... 3 lbs. 25c

Golden Yellow **SUGAR 20c**
3 LB. - - - -
We carry only the best grade of Yellow Sugar, as we have often told our customers. It tests high.

SERV-US MAYONNAISE DRESSING
One of the best ... 35c

SERV-US BRAND GOODS
are a special feature in all Red & White Stores. Quality guaranteed.

'Under Western Skies'
CAPITOL—TODAY
Hockey Returns To-night

The Evening Examiner

PROBABILITIES.
Fair and cold. Saturday, South-east winds, partly cloudy and becoming milder.

VOL. LVII., No. 54 | PETERBOROUGH, FRIDAY, MARCH 5, 1926 | PRICE THREE CENTS

Winter Gives Way to the Spring Modes! Daily, Smart New Apparel Is Arriving! Come on Saturday and See the Newest Dame Fashion Has to Offer in Coats, Frocks, Hats and Accessories for Springtime. See Page 9. The GRESSMAN Store

GEORGE DWYER CHARGED WITH MURDER

Attorney-General of the Province Intervenes Ordering Inquest and Post-Mortem on Body Preliminary Hearing Set for Next Thursday

Long Distance Call This Morning From Department Orders That Charge Be Enlarged To Murder—Father Takes Accusation Calmly at Hearing—Will Be Brought Up at Same Time as Wife.

COUNSEL FOR DEFENCE ASKS FOR DELAY TO CONSULT WITH FRIENDS OF THE ACCUSED COUPLE

Plans For Funeral of Boy, Planned For Saturday, Had To Be Abandoned Because of Order—Court Room Packed To-day By Interested Spectators — Many of Them Forced To Stand—Delay in Starting Hearing.

Owing to the orders of the Attorney-General, Hon. W. F. Nickle, K.C., George Dwyer, father of the Dummer boy who died in Nicholls Hospital on Tuesday morning, was charged with murder when he confronted Magistrate O. A. Langley in police court this morning.

Crown Attorney G. W. Hatton received a phone call at 9.30 from E. Bailey, acting deputy for the Attorney-General. Mr. Bailey stated that the Attorney-General was interested in the case, and advised that the charge be raised to murder, and that both an inquest and a post mortem be held.

Plans had been under way for the funeral of the boy. He was to be buried at 9.00 to-morrow morning after services in St. Peter's Cathedral. The father and step-mother of the deceased were to have attended under escort. The word received this morning from the Attorney-General necessitated a change in these plans.

George Dwyer appeared in court last Saturday when a charge of neglect was read against him. When it was learned that the boy had died a charge of manslaughter was prepared, and if the developments of the morning had not occurred that charge would probably have been allowed to stand.

While court was formally opened shortly after 10:00 o'clock there was a considerable delay owing to the fact that the Crown Attorney had been detained by his communication from the Attorney-General. Dwyer was conducted to the box and listened imperturbably while the charge was read.

It stated that "In the Township of Dummer, in the county of Peterborough, during the months of December, 1925, and January and February, 1926, being then and there the parent of John Dwyer, a child under the age of 16 years, who was then and there a member of the said George Dwyer's household and he, the said George Dwyer being as such parent under legal duty and bound by law to provide sufficient food, clothing and lodging and all other necessaries for the said John Dwyer did, in disregard of his duty in that behalf, then and there, refuse, neglect and omit without lawful excuse, to provide necessaries for the said John Dwyer, and did thereby murder the said John Dwyer contrary to Section 263 of the Criminal Code.

B. Park who is defending Dwyer, said that he was not yet ready to go on with the preliminary investigation, and asked for a week's remand. He stated that the man had no means, and he wished time to consult with his friends.

The Crown agreed, and the preliminary hearing will be held in the court house on Thursday, March 11, at 2.30.

The court room was crowded this morning, many electing to stand and wait for more than an hour.

Dwyer was clad in loosely fitting clothes and wore a frayed white scarf. The lapel of his coat bore an army service button. He betrayed no sign of emotion while the charge was being read.

It is probable that Mrs. Dwyer will also be charged with murder when she appears on remand on Thursday.

Inquest Time Not Set

Coroner Dr. T. W. H. Young was approached at 2.30 this afternoon and questioned as to the time of the inquest which is to be held for the purpose of discovering what caused the death of John Dwyer. He said that he did not know.

"Can you say when it is likely to be held?"

"It will be held when I make up my mind," Dr. Young replied. He added that a Toronto authority was coming to Peterborough to assist in the post mortem.

From other sources it is learned that the inquest will be held tomorrow night. At present the body of the 12-year-old Dummer boy is reposing in the funeral parlors of Lane and Eano.

Pathologist to Assist.

A pathologist was sent by the Attorney-General, but it is understood he desires to make his examination of the body by daylight, and this may postpone the inquest until Saturday night.

Chief's Experience.

That the statement of conditions published by The Examiner yesterday was not exaggerated is confirmed today by Chief Constable S. Newhall. The chief recalled that during the course of the investigation a few years ago he made the statement that "the country is reeking in crime." He was challenged, he said, by The Norwood Register, which denied there was immorality or crime in Dummer on the border of which it is published. Chief Newhall replied by pointing out thirty-nine specific cases of immoral living and crime. He and George Powell, superintendent of the Children's Aid Society, listed these, and immediately afterward a few cases were actually brought to trial, the Chief said.

Chief Newhall knows the section like a book, he says, and has done as much as lay within his power to eradicate the lamentable conditions existing there.

Mrs. Lytle, mother of the accus-

(Turn to Page 11, Please)

NOW, HONESTLY—

How often have you met a friend and said—

"What's the matter—have you been sick? You look all fagged out."

That's a poor habit—that has a bad effect.

Most people are human enough to be affected. By golly, if they look sick, they must be sick. And they keep on thinking that until they actually get to feeling bad.

On the other hand, it's just as easy to make a really ill person feel better, by saying something like—

"Well, you certainly are looking better."

If you must do one or the other—do the latter.

VETERAN M.P.P.

SAM CLARKE, M.L.A.

'NO COALITION WITH LIBERALS' DECLARE PROGRESSIVE LEADERS IN FORMAL STATEMENT TO PRESS

Will Co-operate Openly on Legislative Basis—Consultation is Necessary.

SIGNED BY FORKE

Unprecedented Political Situation Requires New Methods at Ottawa.

OTTAWA, March 5.—(Canadian Press).—"Coalition or fusion" of the Liberal and Progressive parties "is not contemplated."

This declaration was made in a signed statement issued last night by Robert Forke, Progressive leader, and H. E. Spencer, chief Progressive whip, respecting the position of the Progressive group, in the House of Commons, and its relation to the King Government.

The intention of the Progressive party is "to co-operate openly" with the Government on a "legislative" basis, it is stated, for which "in order to be effective consultation is essential."

The statement reads as follows:

"To prevent any misunderstanding and speculation by the press, it has been thought advisable to issue a statement regarding the position of the Progressive group and its relation to the Government.

"After the general election held on October 29, it transpired that Parliament contained a number of groups, none of which had a majority over all. This is a situation unknown in the history of Canada, and presented obvious difficulties requiring new methods for their solution if the best interests of the country are to be served and parliament allowed to function.

"That this can be best accomplished by co-operation between the various groups in parliament or by co-operation between some of the groups is apparent, and steps were taken to establish a basis for co-operation.

"It is accepted by the co-operating groups that the basis must be legislative, and that in order to be effective consultation is essential. It is therefore the intention of the Progressive group to co-operate openly with the Government on this basis.

Coalition or fusion of the groups participating is not contemplated.

"ROBERT FORKE,
"HENRY E. SPENCER."

Revenue Of Dominion Up 29 Millions in 11 Months

OTTAWA, March 5 (Canadian Press).—The ordinary revenue of the Dominion increased by nearly twenty-nine millions during the eleven months ended February 28 last, as compared with the previous twelve months period. The monthly statement issued through the Department of Finance to-day shows a total ordinary revenue for the eleven months of $337,898,449. For the eleven months ended February 28, 1925, the total ordinary revenue was $308,994,207.

MILITARY FUNERAL.

Body of Col. Panet Leaves Toronto After Impressive Funeral.

TORONTO, March 5.—(Canadian Press.)—With full military honors the body of Col. A. Delpanet, ordnance officer for Military District No. 2, was to-day escorted from St. Basil's church to North Toronto station, where it was put on the train for Ottawa.

An escort of 200 men from the Royal Canadian Regiment accompanied the cortege to the train.

WANTED — AN EXPERIENCED RADIAL DRILL HAND. APPLY CANADIAN GENERAL ELECTRIC CO. 2d55 562

People Of Northland Are Deriving Great Benefits By Creation Of Special Secretariat By Government

TORONTO March 5 (Canadian Press).—The people of Northern and New Ontario have received better attention and more rapid action on their various requests through the newly-created secretaryship for Northern Ontario in the Ontario Government, so states Frank H. Keefer, member for Port Arthur and the first Secretary for Northen Ontario in an Ontario Cabinet, in his first report, which was issued today.

Mr. Keefer, in his report, states he has acted as an agent of the Government for hundreds of people and many conterns, and thus has saved considerable expense for those persons living 800 to 1,200 miles from the Provincial capital. He speaks favorably of the colonization scheme of the Dutch and Finnish settlers in Northwestern Ontario, and he also reports on school matters in the north. Mr. Keefer gives attention also to his "watching brief" at Washington, on the waterways developments, on behalf of the Ontario Government.

SAM CLARKE OF NORTHUMBERLAND ACCUSES PREMIER FERGUSON OF STRADDLING THE LIQUOR FENCE

Redistribution Bill Was Highway Robbery Against Rural Ridings.

GAIN FOR TORONTO

As Many Toronto Seats as in All Eastern Ontario.

TORONTO, March 5.— (Canadian Press.)— When the Legislature opened Thursday, W. E. N. Sinclair, Liberal leader, again asked the Premier what steps were being taken to appoint a Minister of Lands and Forests to succeed Hon. Jas. Lyons, who resigned. The Premier replied that he would take his time. "I think I am entitled to take reasonable time. Delay is justified because it is an important matter."

Mr. Sinclair—"I don't like this answer. The Prime Minister has three jobs now, and he is sworn in as Minister of this department, and is not acting Minister. I submitted it is not fair to the business of the province for the Prime Minister to take a dual position. Names have been mentioned for members of the House who are fully qualified to hold this postion and the appointment should not be postponed."

Can't "Act."

Mr. Ferguson—"The vacancy has only been caused for three days or so and surely the Prime Minister should have a few days to consider the matter. The Department of Education has not suffered under my regime ;at least, I have not heard of any complaints except that the honorable member makes."

He pointed out that he could not be acting Minister of Lands and Forests, as an acting minister could only act in the temporary absence of the minister. Any delay in appointment was justified, as was shown by the type of men who had been appointed Minister of the Crown He intended to take his time about an appointment, and in the meantime the Department would not suffer.

A Rebuke.

"My honorable friend has mentioned that I was at one time Minister of Lands and Forests," he proceeded. "I held that position for four years, and those opposed to me personally and politically spent money and left no stone unturned to discredit my administration of that Department. The result of their energies is seen by this House, and that is the answer to their attempts. I think my honorable friend had little to do to make any reference to that."

Budget on March 11.

It was announced that Hon. W. Price, provincial treasurer, would bring down his budget on March 11 and that the public accounts committee would meet on March 12 to proceed immediately into investigation of the business of the Lyons Fuel and Supply Company, which Hon. Mr. Lyons desires made as soon as possible. The bill amending the elections act so that members of Parliament taken into cabinets need not seek re-election in their constituencies was referred to a special committee of the house with another bill amending the voters' list act.

Sam Clarke, dean of the House and Liberal member for Northumberland, continued the debate on the reply to the speech from the throne. He criticized the previous speaker, M. M. MacBride (Con., Brantford) for "having much ammunition but no target and thus shooting in the air." He declared that it was a rule of British representative constitution that every riding should be represented and that the real reason the government had not had elections in the seven vacant ridings was that it was afraid to open them up for fear of defeat. The redistribution bill, passed last session, Mr. Clarke described as "highway robbery." Representation, he continued, had been deliberately taken away from rural ridings for the cities, and Toronto had as many members as the country between Toronto and Ottawa. He declared that on the redistribution committee never a suggestion, never a reason, never a motion had been accepted by the Conservative members, who had the horse power to put the bill through.

Mr. Clarke said the most lively question in Ontario to-day was the Ontario Temperance Act. He declared that ever since he had been in the Legislature (for 28 years) the liquor question had caused trouble. He denied that the Conservative party had always been the true friend of temperance.

"They say they built the foundation. If they did they never put any more on it nor a roof over it to keep the wet out," said Mr. Clarke. "The Premier had found fault with the leaders of the prohibition union because they were Grits, and his cry is that they are not honest but out to beat Ferguson. Why should the liquor people vote for the Liberals or the Progressives? They know they can't expect anything and therefore they vote for the Conservatives."

Ferguson on Fence.

Mr. Clarke said that if the abolish the bar system proposed by the Liberals had carried Ontario would have solved the problem. Not one Conservative member had voted for that measure, and yet they called themselves friends of temperance. He accused the Premier of being under the fence on the liquor question "with his head sticking out the wet side and his feet dragging out on the dry side." "Let him be frank. Let him get to one side of the fence or the other. Let him get up and shake himself. I say that under the O.T.A. the townships and the villages are better than they ever were. Local option would not be a good method in these days of cars. But I say this—that after the last election the people expected something from the Ferguson government and if he had given them real beer at home he would have saved himself a lot of trouble now. If I had been elected like he was and on the understanding that he was, I would have voted for beer for those who supported me to get it."

Mr. Clarke said he did not represent his personal view. He was putting himself in the position of the Premier, and contended in such a position he would have been more honest than Mr. Ferguson.

CANADA MUST TAKE IMMEDIATE STEPS TO PROTEST DIVERSION AT CHICAGO, SAYS COMMISSIONER

Critics of Hydro Should First Obtain Facts, Adds C. A. Maguire.

AT KIWANIS CLUB.

Criticism of Local Commission Due To Ignorance, Says Speaker.

C. Alfred Maguire, ex-Mayor of Toronto, and present Hydro-Electric Power Commissioner, told Kiwanis Club to-day that immediate and energetic steps must be taken by Canada to protest United States allowing the treaty of 1909 referring to water diversion being treated like a scrap of paper. In the course of his address, which occupied more than an hour, he also denounced people who criticize Hydro, and pointed out the benefits and advantages of Hydro. People who wish to criticize should first obtain the facts, which will be gladly given by Hydro, and they should then have something to propose as an alternative to the condition they denounced.

Jack Marshall presided, on invitation of President John J. Craig, and the usual festivities were forsworn for the day on account of the special nature of the address, even fines being taboo. Guests included members of the City Council, Engineering Institute, Utilities Commission, Chamber of Commerce, and others.

Mr. Maguire stated that some four years ago he was sent by the late Chairman Sir Adam Beck to go to Milwaukee as part of a deputation to combat the Chicago water steal. The men at that conference were of different stripes of politics, but they were all imbued with one spirit. The situation as they found it was that in 1880 Chicago was faced with the problem of disposing of its sewage, and, according to the most eminent engineers, it undertook to build what is one of the most gigantic engineering blunders that has ever been perpetrated. The United States Government attempted to stop Chicago—it was six years before the case was heard. An appeal was made by Chicago, and the matter taken to the Supreme Court of the United States. Between 1898 and the time the case was entered in the courts, Chicago received a temporary permit from the Secretary for War, and they have been taking since as much water as flows over Niagara Falls.

"We had serious opposition to contend with — 80 per cent. of the members of the State Legislature were on the payroll of the sanitary district of Chicago. We proved that all Chicago required was 900 second cubic feet of water.

"We turned from sanitation," said Mr. Maguire, "to navigation, and we proved that 1,400 second cubic feet of water was all that was required.

"When you decrease the levels of the lakes it means that the freight carriers must reduce their tonnage accordingly. It was proven that Chicago was responsible for the lowering of the water. The damage done," said Mr. Maguire, "on a modest estimate, would amount to $150,000,000.

"We say to the people of Canada that Chicago, in consideration of the treaty of 1909, whereby no diversion may take place without the

(Turn to Page 11, Please)

Twelve Cases Every Day Senate Divorce Court Plan

OTTAWA, March 5 (Canadian Press). — Seventy-eight divorce applications are waiting consideration of the Senate Committee on Divorce, which will hold its first session on March 23. The Divorce Committee will deal with twelve cases a day.

Bolsheviki Executed Esthonians For Espionage

LENINGRAD March 5 (Canadian Press).—Thirteen persons convicted as Esthonian spies on February 19 were executed Thursday, their appeals for clemency having been denied.

They were accused of plotting against the state and operating in conjunction with British and Esthonian military intelligence services.

FAIR BOARD HAS LAID NEW PLANS

Demonstration Train For Seed Planting To Visit Peterboro For Three Days.

TWO CHILDRENS' DAYS.

An enthusiastic meeting of the Exhibition Board was held last night, with a good attendance.

Plans for the coming big fair were discussed, and everyone was assured this will be the greatest year ever.

communication from the Department of Agriculture advised the Exhibition Board that a seed cleaning demonstration train will visit Peterborough on April 5.

The best seed cleaning plants procurable will be on this train, and an opportunity will be given the farmers to purchase individually or co-operatively, power or hand machines. Demonstrations will be given daily, showing the proper method of cleaning grains and grass seeds.

The train will consist of three cars, one of which will contain power and hand seed-cleaning machinery; the second will contain exhibition material, demonstrating the benefits to be derived from the proper cleaning of seeds, and the third will be a lecture car in which lectures will be given by special speakers at 2.30 each afternoon. Seed cleaning will be demonstrated at the train from 9 a.m. to 5 p.m.

Two Children's Days

Webber Turner moved that Tuesday and Saturday be children's days, and that all school children be admitted for 5 cents each all day up to 4 o'clock.

The Saturday children's day is specially for visitors from the country. The full programme will be put on both days, with bigger varieties than ever.

FIRST CATHOLIC BONDS FLOATED

Roman Catholic Church of Bavaria Issues Bonds For $5,000,000.

SOLD IN NEW YORK.

NEW YORK, March 5 (United Press).—The first Catholic financing to be publicly offered here in the form of bonds has been prepared with the completion of arrangements by the Roman Catholic Church of Bavaria, through its eight dioceses, for a loan of $5,000,000.

The loan, underwritten by a syndicate headed by Howe, Snow and Bertles, Inc., will be used for rehabilitation of educational and charitable institutions.

THE WEATHER.

Temperature this morning at daybreak was 12 below zero. with no lower during the night. This makes 28 times this winter that the thermometer has been down to zero or below. This winter, although not unusually severe, has been a steady cold one, and with no 'thaws' of any importance. Yesterday was the 'trial day,' or 'gauge day,' for the spring months. and is implicitly believed in by many to forecast the coming season.—W. P.

GOOD HEALTH IMPOSSIBLE WITHOUT GOOD EYESIGHT

Eye strains are the direct cause of all sorts of nervous disorders. Depression, insomnia and headaches are only a few of their bad effects. Most people are unaware of their eye troubles. Let us examine your eyes and tell you the condition of them. See W. H. Lacey, Optometrist, 410 George street. Phone 1160.

PHONOGRAPH BARGAINS

TWO ONLY CABINET PHONOGRAPHS AND 100 SELECTIONS WITH EACH, SATURDAY ONLY —A REAL BUY. E. V. WARNE, 325 GEORGE STREET, PETERBORO. 2d56 593

SPECIAL.

2000 VICTOR RECORDS, 3 FOR $1.00—ALL BRAN NEW FROM THE FACTORY. E. V. WARNE, 325 GEORGE STREET. 2d56 594

WOMEN'S CANADIAN CLUB SIR GEORGE E. FOSTER WILL SPEAK ON "CANADA, WHENCE AND WITHER TENDING", IN THE PUBLIC LIBRARY HALL ON MONDAY, MARCH 15TH AT 8 P.M. THERE WILL BE A LIMITED NUMBER OF TICKETS FOR NON-MEMBERS, AT 25 CENTS. ANYONE DESIRING SAME PHONE 1198W 1d-55-576

NOTICE TO FARMERS.
FARMERS HAVING SUITABLE SOIL AND DESIRING RELIABLE FANCY SEED PEAS, WILL DO WELL TO GET IN TOUCH WITH H. A. SCULTHORPE, PORT HOPE, OR F. D. McINTYRE, REPRESENTING SCULTHORPE GRAIN COMPANY, LTD. 2d56 587

DAWSON'S HOME MADE DATE CAKE

THE CAKE OF ALL CAKES—purely home made—made from the choicest ingredients. Rich with selected Hallowe Dates and Grenoble Shelled Walnuts. Delightful for all occasions. Order from your Grocer or Phone DAWSON'S BAKERY 2257w

POULTRY & EGGS

WANTED—LIVE POULTRY—EXTRA prices paid for good stock; phone 771 and we will call, or bring them to A. Atkins, 180 Charlotte St. 26d-73-703

WANTEL — HEN AND CHICKENS; special prices paid; phone H. F. Doig, 2097F. 26d-74-722

NOTICE

NOTICE — IF YOU WANT YOUR wood sawed phone 1750F. 3d-1,2,5-729

WANTED — MEN OR WOMEN DESIRING information or wishing to join the Ku Klux Klan of the British Empire, write Mr. Edmonds, Box 378, Examiner. 6d-56-526

NOTICE — FARMERS—SAW MILL now running, quick service; Dinsdale's, King or Charlotte. 12d-62-523

NOTICE — PLUMBING AND HEATING, general repairs; estimates free. Fred Goodfellow, phone 1624m. 12-61-734

NOTICE — TAXIDERMIST WORK done. Have your specimens mounted. Apply 156 London, phone 878. 26d-59-617

NOTICE—HARRY SUNMAN WANTS paperhanging, painting; satisfaction given; phone Windsor Hotel. 12d-57-651

SPECIAL NOTICE. CUT THIS OUT. It will pay. House repairs, cellar to roof; furnaces, stoves expertly cleaned, complete one-fifty, and repaired. We also have hospital for every description of broken goods, from electric irons, furniture to pair of scissors. Costs nothing to phone. Small trial will surprise you how cheap we work. Wm. J. Bull, 1086M.

BARRISTERS AND SOLICITORS

GORDON & O'BRIEN— Barristers Solicitors, Notaries. Money to loan on easy terms. Special attention to Patents and Trade Marks. Phone 219. Hon. G. N. Gordon, K.C., J. A. O'Brien.

J. R. CORKERY, BARRISTER, SOLicitor, Notary Public. Office Ground Floor, 414 Water St., Peterborough. Five Doors North of Hunter Street. Money to loan at current rates on easy terms.

S. T. MEDD—Barrister, Solicitor, Notary. Office over the Dominion Bank, corner of George and Simcoe streets. Telephone No. 22. Private funds to loan at current rates upon easy terms.

DUMBLE & JOHNSTON—Barristers, Solicitors, etc. Office, over the Toronto Savings and Loan Company, George Street. D. W. Dumble, K.C., W. Johnson.

R. R. HALL—Barrister, Solicitor, etc. Peterboro, Ont. Office, corner of Hunter and Water streets, over the Canadian Bank of Commerce. Trust Funds to loan on easy terms of payment.

JAMES FORDYCE STRICKLAND— Barrister, Solicitor, Notary Public Peterboro. 'Phone 191. Money to loan. 375 Water street.

WILFRID F. BUYCKE, Barrister, Solicitor, Notary Public. 395 Water street. Telephone 239.

PECK, KERR & McELDERRY, Barristers, Solicitors and Notaries. Office, Water street, Peterboro. Money to loan at the lowest current rates of interest. Telephone 1950. E. A. Peck, F. D. Kerr, K.C., V. J. McElderry.

MEDICAL

DR. BUCHANAN, F.R.C.S., Edinburgh M.R.C.S., Eng., L.R.C.P., London. Eye, Ear, Nose and Throat Specialist Hours 9-11 2-4 p.m.; and 7-8 p.m. 'Phone 519. Office, corner Water and Murray streets.

DR. C. C. CRAGG—Eye, Ear, Nose and Throat Specialist. Office 295 Charlotte street, formerly occupied by Dr. Neal. Hours—9-11 a.m., 2-4 p.m., 7-8.30 p.m. Telephone: House 1018. Office 2185.

F. T. WEBSTER, Ontario Land Surveyor, Registered Professional Engineer, formerly with Lewis and MacRostie of Ottawa. Phone 2540.

LOST

LOST—LARGE WHITE AND BLACK Hound; information phone 1153w. Reward. 3d-57-814

LOST — BLACK-FACED WALTHAM Wrist Watch luminous dial, down town, Saturday morning; finder please call 63 or 1677J.

LOST—TIRE CHAIN, 33 x 5, vicinity of Smith and George St. Please leave at Examiner. 3d-55-786

LOST — SCOTCH COLLIE, LIGHT brown with white breast and legs, pointed face; any one harboring him will be prosecuted; return to 467 Rubidge St. Reward. 1d-55-829

WANTED

WANTED—PIANO, WILL PAY CASH. Apply Box 826 Examiner. 3d-57-828

WANTED — MOTOR CARTING; ALL kinds, long or short hauling; Beatty Bros. 'Phone 2169-991r2.

WANTED—TO BORROW $3000 AT 6 per cent. on city property, guaranteed value double the price of the mortgage; apply Box 367 Examiner office. 26d-64-367

WANTED—1,500 MEN AND WOMEN to join Peterborough Industrial Exhibition. Coupon on another page. dh

WANTED TO LEASE—3 or 5 ACRES convenient to city, with outbuildings suitable for poultry raising; state rent. Box 798 Examiner. 3d-55-798

WANTED—HOUSE, MAY 1ST, RELIable tenant, no children; preferably with garage; correspondence confidential; Box 827 Examiner. 3d-57-827

BOARD WANTED

WANTED—BOARD; MAN REQUIRES furnished room and board, private house, south end; apply Box 819 Examiner. 2d-56-819

HELP WANTED—Female

WANTED — GIRL FOR LIGHT housework; apply Mrs. Rogow, cor. Brock and George. 3d-56-570

WANTED — GIRL TO ASSIST WITH house work and take care of child. Box 573 Examiner.

WANTED — GIRL WITH SOME knowledge of dressmaking; phone 1638F. 3d-57-816

HELP WANTED—Male

SALESMAN FOR LINE OF LITHOgraphed labels, stickers, art calendars, etc. Good sideline. Wright Litho Co., London, Ont.

MECHANIC WANTED — EXPERIenced mechanic wanted by Ford dealer, only first class men need apply. Give references, full details of experience and wages desired in first letter. Sparling & Reeson, Ltd., Cobourg, Ont. 1d-55-581

SALESMAN WANTED

We require the services of a salesman to sell Palmolive Soap and our other lines to the retail trade in this vicinity. Only men able to produce and capable of intensive detail work need apply.

Salary and commission, with expenses when travelling outside of headquarter's town.

Address with full particulars to

THE PALMOLIVE COMPANY, LIMITED

Toronto 8, Ontario

1d-55-574

HILL, WEDDELL & HILLS

General Insurance Agency

ESTABLISHED 1883

Phone 14 124 Hunter Street West

FOR SALE

FOR SALE—MISSES' SPRING COAT; also ladies' navy spring suit. Apply 557 Water. 3d-57-781

FOR SALE — B. C. RED CEDAR Shingles at lowest prices; Fred H. Rowan. Phone 851. 26d-80-828

FOR SALE — FIRST CLASS MILLwright's and carpenter's tools; apply 519 Romaine. 3d-57-818

FOR SALE — WATER POWER Washer and Wringer; phone 1906J. 3d-57-823

FOR SALE—DROP HEAD SINGER Sewing Machine; apply 259 Reid St. 3d-5,8,10-821

FOR SALE—NEW TRIPLEX AUTO Knitter, half price. Will knit all kinds of garments. Box 783 Examiner. 2d-56-783

PRIVATE SALE—TWO GOOD COAL and wood ranges, one sewing machine, 5 tables, chairs, dressers, stands, beds, electric washer (Blue Bird), one congoleum rug, 9x 10; and other articles which must be sold; owner leaving city. Apply 180 Perry. 3d-57-820

FOR SALE — AUCTION SALE OF farm stock and implements belonging to Mr. Wm. Crowe, Lot 19, Con. 12, Cavan, just east of Fairmount Church, on Wednesday, March 10, 1926, at 1 o'clock. Jas. Roddy, Auctioneer. 4d-1,3,5,8-1wkly-737

FOR SALE—WE ARE MOVING OUT of the city and our entire stock of new and used men's and boys' clothing, boots and shoes, and gent's furnishings, must be sold regardless of cost; frock coats for the parade, as good as new to clear at $3.75; buy now and save money. Dick Ruskin's store, 221 Hunter W. 6d-58-792

FOR SALE — 1 SINGER SEWING machine in guaranteed working order, good as new; 1 three burner gas stove; 1 cream wicker baby carriage; apply 221 Hunter West. 3d-55-793

WOOD FOR SALE — PHONE 1937 for dry hardwood slabs and body hardwood; also real dry hemlock slabs on hand. W. J. Fitzgerald, 242 Perry St. 26d-79-804

PLUMBING FIXTURES AT REDUCed prices, closet seats $4.45; taps 95c, boilers $14.45; Fred Goodfellow, 426 Water St. Phone 1624m. 4d-56-797

FOR SALE — 1 SHEET STEEL white enamelled bath tub; 1 Buckeye Incubator, 60 eggs; phone 1796. 3d-49-739

FOR SALE—1 SECOND HAND SINger, ten dollars; 1 violin and bow, cheap; 1 Singer, combination, hand or treadle, guaranteed. Phone 247w, 593 Homewood Ave. 3d-56-803

FOR RENT

FOR RENT — MODERN, HEATED Apartments; apply 437 George St. dtf-1868

FOR RENT—NO. 173 1-2 SIMCOE street, suitable for store or office; Apply 437 George street. dtf-313

TO RENT — MODERN HEATED Apartment for rent; central; apply D. J. Lundy, 95 Hunter St. 3d-55-788

TO RENT—BRICK HOUSE WITH 9 acres of land, just outside city; apply D. J. Lundy, 95 Hunter St. 3d-55-789

TO RENT—HEATED, FURNISHED Bachelor flat, $20; apply 264 Hunter St. 6d-58-787

TO LET—5 ROOMED BRICK HOUSE 106 Murray; apply 52 Murray. 6d-57-772

FOR RENT — APARTMENT, HEATed, 6 rooms; conveniences, including electric range and laundry tub, etc.; apply 328 King street. 6d-56-763

TO RENT— FIRST CLASS APARTment in good locality. Apply A. A. McIntyre, 559 Aylmer Street. 3d 56 809

TO RENT— HEATED FURNISHED Rooms for house-keeping. Phone 1457W. 3d 56 811

TO RENT—A FURNISHED SITTING room and bed room, with use of kitchen. 'Phone 36J. 3d-55-773

TO LET—7 ROOMED HOUSE; OAK floors, furnace, etc.; office flat and bachelor apartment; heated; apply Schneider Bros. 6d-55-728

FOR RENT—HEATED OFFICE ON George street. Apply 437 George street. dtf

FOR RENT — OFFICE, HEATED; Apply Bank of Toronto. dtf.-3055

HOUSE TO RENT— 539 DOWNIE street. Apply 437 George street. dtf-1387

ACTIVITIES IN ALBERTA OIL AND GAS FIELDS TO REACH PEAK THIS SEASON WITH PROSPECTS BRIGHT

Four Wells Obtain Oil in Commercial Quantities Last Year.

SUMMARY OF WORK

24 Drilling to Completion — 22 New Wells in Sight.

MONTREAL, Que., March 5th.—Canadian Press. — 'estern Canada during the past few years has seen a marked campaign of development of oil and gas resources, the Canadian Institute of Mining and Metallurgy as to'l in a paper read Thursday by Charles C. Ross, senior mining inspector, Department of the Interior, Calgary, dealing with the province of Alberta in detail he gave the following conclusion to an extensive review.

"A general survey of the results obtained from approximately 326 wells, which have been 'spudded in' from the commencement of the search for oil and gas in the province of Alberta' until the end of the year 1925, shows that of 326 wells, 137 obtained gas and 10 obtained oil in commercial quantities, while from 25 to 65 obtained shows of oil or gas, or both oil and gas. All of the remainder, some 120 wells, should not be placed in the 'duster' class as many of these wells were never completed owing to lack of finances and incompent drilling. Again a number of these old wells will in the near future be repaired and deepened to penetrate the dolomitic limestone horizon discovered by Royalite No. 4.

Results Last Year.

"During 1925 the results obtained from drilling are most encouraging, and a summary of the 33 wells in operation shows:

"Three wells abandoned.

"Four wells obtained oil in commercial quantities.

"Six wells obtained gas in commercial quantities.

"Fourteen wells obtained shows of oil or gas or both oil and gas.

"Six wells are completed.

"There are nine wells abandoned and completed; the remainder (24) are still drilling.

"It is difficult at this date to estimate the extent of the drilling programme for 1926. This will depend largely on developments in the next few months at the wells nearing completion in the Turner valley. If one more well equal to Royalite No. 4 is brought in, it is doubtful that anyone could prophesy the development that might follow.

Active Year Ahead.

"At present Alberta is assured of the following new wells for 1926: — Ten in Turner valley, 5 about 30 miles west of Calgary, known as the Moose Mountain and Bow River areas; 4 in Wainwright area, and 3 in Southern Alberta.

"Even if the drilling programme goes no farther than outlined (22 new wells and 24 drilling to completion) the drilling activity in Alberta, will reach its highest peak during the coming year.

"Considering what has occurred in the past in the producing gas fields, a few words of caution are possibly in order:

Gas fields should be produced to show a gradually declining rock pressure and should never be drawn upon to a larger extent than 40 per cent. of their open-flow capacity.

"To open one or two wells wide open and keep the balance of wells in this same field shut in is not good practice, because water is thereby drawn into bays underground, and wherever bays are formed islands of gas are left which have no outlet, and the total amount of gas recovered is necessarily very much reduced.

"It is essential that all parts of any gas field be drawn upon evenly so that the water line will gradually advance from all sides at an even rate and thus drive out all gas."

SITUATIONS WANTED

LIVESTOCK FOR SALE—ONE TEAM of heavy horses, rising 3 and 4 year old; phone 11 r 3, Douro; Fred Walsh. 3d-55-801 1 wkly-801

HOUSES, REAL ESTATE

FOR SALE—BUILDING LOT, NORTH of C.G.E.; snap; phone 424. 10d-63-571

FOR SALE — BRICK VENEER House, 8 rooms, hardwood floors, hot water heating. All conveniences. Apply 298 Frederick Av. Phone 1436J. 12d 65 810

FOR SALE — NEW HOUSE, DESIRably situated in the West End centre hall plan, oak floors through out and modern in every respect; easy terms to suit purchaser; apply 437 George street. dtf-2483

FOR SALE — MODERN SIX ROOMed stucco bungalow, fireplace, French doors, hardwood floors throughout; 7 minutes' walk from post office; apply 61 Robinson St., Phone 1037J. 12d-68-583

REAL ESTATE — HERE IS A chance to make your vacant lots count; this buys 5 room new house south, twenty-two hundred, and the balance like rent; apply 344 King St. 3d-3,5,6-790

FO RSALE—7 ROOM BRICK BUNgalow style house, oak floors up and down, dumb waiter in kitchen, laundry tubs, good lot, well furnished, all nearly new, nice home with or without furniture; apply 282 George. 6d-56-756

FOR SALE—NICE 6 ROOM BUNGAlow style brick house in Toronto, fully modern, oak floors and finish down, electric mantle, laundry tubs, fine locality; take good building lot as part; apply 282 George St. 6d-56-757

FOR SALE — FIVE ROOM FRAME House in good repair, South end of city. Owner leaving city. Mortgage could be handed over to right party. Bargain. Phone 1573F. 3d 56 806

FOR SALE — MARKET GARDEN containing 4 acres; good brick house; good frame barn, with cement foundation. The land is excellent; just the property for a retired farmer; for particulars apply at the Review office, 164 Hunter St., Peterboro. 26d-67-425

FOR SALE — AN ATTRACTIVE house in the west end; all improvements; bath room and closet; hardwood floors and stair case; window screens, everything complete to make a cosy home; easy terms; for particulars, apply at Review office, 164 Hunter St., Peterboro. 26d-67-427

Advertise in The Examiner

LIVE STOCK FOR SALE

LIVE STOCK FOR SALE—SEVERAL choice Shorthorn Bulls from heavy milking cows, also several grade cows in calf from $40 to $65; apply Allan B. Mann, R. R. 4, Peterboro. 2d-55-580

LIVE STOCK FOR SALE — OWING to lack of help I will sell 5 Grade Holstein Cows and one Ayrshire Jersey out of herd. Take your choice; Geo. A. Barrie, Birdsalls. 3d-57-582

AUTOS FOR SALE

CAR FOR SALE—FORD SEDAN— model '21 in first class condition; five good cord tires; $335 cash; Box 3626 Examiner.

NOTICE TO CREDITORS

In the Estate of Frederick Dover, Deceased.

Notice is hereby given, pursuant to the provisions of the Trustee Act, that all creditors and others having claims or demands against the estate of Frederick Dover, late of the City of Peterborough, in the County of Peterborough, Gentleman, who died on the sixth day of February, 1926, are required on or before the 9th day of April, 1926, to send by post prepaid, or to deliver to the undersigned Solicitors for the Executrix of the Will of the said deceased, their Christian and surnames, addresses and descriptions, and full particulars of their claims and the nature of the securities, if any, held by them, and after said date the assets of the deceased will be distributed amongst the parties entitled thereto, having regard only to the claims, accounts and interests of which the Executrix should then have notice and all others will be excluded from the said distribution.

Peck, Kerr and McElderry,
415 Water Street,
Peterborough, Ont.
Solicitors for the said Executrix

Dated at Peterborough, the fourth day of March, 1926.

5d-5,12,19,26,2-578

Exhibition Editor.
The Evening Examiner,
Peterborough.

I enclose $2, in payment of membership fee in the Peterborough Industrial Exhibition. Please have my name enrolled, and send the membership ticket to

(Name) .....

(Address) .....

.....

(Please write plainly; say whether Mrs, Miss or Mr.)

SONS OF SCOTLAND HAD GOOD MEETING

Rev. W. S. Edgar Spoke On Coventanters—Splendid Address.

Under the auspices of Clan Alpine Camp No. 36, Rev. W. S. Edgar delivered an address on "The Scottish Covenanters last night in the Sons of England Hall. Coupled with the fact that he has spent many years in the covenanting country, Mr. Edgar's rare insight into the motives of the covenanters makes him peculiarly adapted for his subject.

Bro. T. Hendry occupied the chair. During the evening solos were rendered by Bros. Clark and Greives. A trio "Willie Brewed a Peck o' Maut" by Bros. Greives, Milne and Clark was enjoyed. Later the same trio gave "Annie Laurie." Mr. Greive, senior, recited "The Child Martyr," a poem having reference to one of the heroines referred to by Mr. Edgar. Miss Thomson gave a clever and graceful interpretation of Highland dancing. Bro. Milne supplied the pipe music. Mr. S. Thomson, by special request, recited a humorous poem, "The Goalkeeper's Ghost."

Bro. Shaw moved a vote of thanks to Mr. Edgar and the singer. Refreshments were served at the close of the evening.

CROWD WITNESSES NEGRO'S EXECUTION

Nearby Garage Offers Standing Room To Curious For $2 Per Head.

LEXINGTON, Ky., March 5. — (United Press).—Ed. Harris, the negro who was saved from a mob a few weeks ago, only by the calling out of troops to guard the courtroom where his 23 minutes' trial for murderous assault was held, was hanged here to-day.

Fifteen minutes after the trap was sprung to-day, Harris was pronounced dead, and his body was cut down.

When the execution took place today, so great was the curiosity of the people that standing room on a garage roof from which the execution could be seen, was sold for $2 per head.

When one that holds communion with the skies
Has fill'd his urn where these pure waters rise,
And once more mingles with us meaner things,
'Tis e'en as if an angel shook his wings. —Cowper.

SORE CHAPS

are quickly relieved when

PARKE'S GLYCEROID

is applied. Its soothing properties take the sting out of chaps. It smooths roughened skin, is not sticky nor greasy. An application before exposure will keep the skin soft and smooth.

25c, 50c, $1.00

BOND'S DRUG STORE

Corner George and Hunter Street.

Boots Made To Order

You will be sure of foot comfort if you wear custom-made boots, of the best Canadian calf, French calf or Vici Kid. We guarantee a fit.

SEE OUR SAMPLES OF BOOTS AND LEATHER

We have in stock hand-made Work Boots Goodyear Welt Shoes Repairing a specialty. Have your shoes rebuilt by us.

W. & A. Ingram

CUSTOM SHOEMAKERS

430 George Street.

(Next door to Jordan, Florist)

TERMS: CASH.

In Memoriam

Memories are a great heritage; they help to cheer the way over life's cobble-stone roadway; memories of mother, father, wife, husband, daughter, son, sister, brother or friend.

To assist its readers in the preparation of memoriam notices The Examiner has available a selection of two hundred verses, appropriate for all occasions.

If you are interested, all possible help will be given on enquiry at the Editorial Department.

FOR SALE

A real comfortable frame house—containing 6 rooms, 3 piece bath, light and gas, large lot, situated in the south end, will sell on very reasonable terms, price.....$2100.00

10 acres of the choicest garden land, well fenced, on this property is a 6 roomed frame house, with good stable, hen house, situated about 3-4 of a mile from the street car, will sell on reasonable terms, price..$3500

FOR RENT

10 acres of first class garden land all workable, with new brick house and good barn, property is in A1 shape, and possession may be had April 1st, rent $22.00

Frame house, partly modern, immediate possession, rent $16.00

Brick house, partly modern, south end, vacant $18.00

Brick house, partly modern, south end, vacant $18.00

J. T. O'CONNELL & CO.

136 Hunter St. W.

Office phone, 376. Residence, 1359.

A. Mills, agent, phone 1493w.

RAILWAY TIME-TABLES

CANADIAN NATIONAL RAILWAYS

Canadian National Railway Time Table corrected to date. All trains daily except Sunday.

No. 96—8.10 a.m. for Port Hope, Toronto, Hamilton, Montreal, Quebec and Portland, Me.

No. 93—8.20 a.m. for Lindsay, Orillia, North Bay, Midland and Toronto.

No. 371—8.30 a.m. for Lakefield.

No. 98—8.35 a.m. for Hastings, Campbellford, Stirling, Belleville and points on main line east.

No. 92—12 noon for Port Hope, Ottawa, Toronto, Buffalo, Philadelphia, New York, makes connections with "International Limited" for London, Detroit, Chicago and California points also with the "National" for Winnipeg and Vancouver.

No. 100—12.15 p.m. for Hastings, Campbellford, Stirling and Belleville.

No. 373—12.30 p.m. for Lakefield.

No. 95—5.25 p.m. for Lindsay, Orillia, Midland, North Bay and Toronto, also makes connections for Detroit and Floride points.

No. 97—8.19 p.m. for Lindsay.

No. 94—9.10 p.m. for Port Hope, Montreal, Quebec, Halifax, Boston, Portland, Me.; carries through sleeper for Montreal.

CANADIAN PACIFIC RAILWAY.

(Corrected to date.)

GOING EAST—

11.57 a.m.—Norwood, Havelock, Bonarlaw, Tweed, Perth, Smith's Falls, Kingston, Ottawa, Montreal and intermediate points daily. On Sunday this train proceeds east only as far as Havelock.

5.20 p.m.—Indian River Norwood, and Havelock. Daily except Sunday

11.55 p.m.—Havelock Tweed, Kingston, Perth, Smith's Falls, Montreal, St. John, Boston and New York. Daily except Saturday.

1.50 a.m.—Havelock, Tweed, Kingston, Perth, Smith's Falls, Ottawa.

GOING WEST—

4.55 a.m.—Myrtle, Toronto, Guelph Goderich, Hamilton, Galt, Woodstock, St. Thomas, London, Chatham, Detroit, Chicago and New York Daily.

8.00 a.m.—Toronto (Yonge street), Owen Sound, Teeswater and intermediate points. Daily except Sunday.

7.35 a.m.—Toronto, Hamilton, Brantford, Buffalo, Rochester, Boston, New York Galt, Woodstock, London, Chatham, Detroit and intermediate points between Peterboro and Toronto. Daily except Sunday.

8.15 a.m.—Bethany, Lindsay, Orillia, Port McNichol and intermediate points. Daily except Sunday.

8.35 p.m.—Toronto, Hamilton, Brantford, Buffalo, New York, Galt, Woodstock, London, Windsor, Detroit, Chicago and intermediate points between Peterboro and Toronto. Daily.

6.50 p.m.—Lindsay, Toronto and intermediate points. Daily except Sunday.

Telephone 790 When You Want Your

Piano Or Organ Tuned.

Player Pianos a Specialty

All Work Guaranteed

W. H. CUNNINGHAM

560 Weller Street

CHINA PAINTING

Mrs. Langley McCarthy Teaches Biscoffs' New and Beautiful Work in CHINA PAINTING

IT PAYS TO ADVERTISE

DAVIS-THOMPSON COMPANY, LTD.

Insurance and General Agency

433 GEORGE ST. PHONE 40

4% INTEREST, compounded Half-Yearly, Paid on Deposits

One Dollar opens an account. Special facilities afforded Depositors for the convenient transaction of their business, and accounts are subject to cheque withdrawal.

For Sums of $100 and upwards this Company's Debentures are issued in terms of one to five years, bearing special rates of interest, depending upon the term of investment.

TORONTO SAVINGS AND LOAN CO.

435-437 George Street

Peterborough

$ALESMAM $AM - - - - - - - - - - - - - - - By Swan

"BRINGING UP FAT'ER" — Geo. McManus

CAMPBELLFORD CITIZEN LEAVES TOWN FOR IMPORTANT POSITION

S. J. Moore Appointed Manager of O'Brien Woollen Mill, Renfrew.

IN TOWN 21 YEARS.

Has Been Living Retired For Two or Three Years —Popular Citizen.

CAMPBELLFORD, March 5.— S. J. Moore, one of Campbellford's best known residents, has been appointed manager of the O'Brien woolen factories in Renfrew, and has left for that town to take over the duties of his new position in which his friends are convinced he will be as successful as he was when he held a similar post here.

It is 21 years since Mr. Moore came from Montreal to Campbellford to become manager of what was then the Trent Woolen Mills, but what is now known as the Campbellford Cloth Company. He held that position for 8 years, being forced to retire nearly three years ago on account of his health, which had been undermined by a too close application to business. Since giving up active work he has built a residence on Second street, one of the handsome homes of the many of that class in town. The long rest which he enjoyed has had its effect and he now finds himself as fit as he was 20 years ago.

Mr. Moore's reputation as a successful manager of the industry in which he has been so long engaged is one of the highest with the leading manufacturers of the country and he has for some time been offered desirable positions which he did not feel justified in accepting until he was assured that his health would permit him to carry on with his old time energy.

While he had charge of the local mill Mr. Moore had not only the confidence of the company but the esteem of the employees as well. The concern prospered under his management and during the war, when the capacity of the plant was taxed to the utmost even while running night and day, Mr. Moore was on duty at all hours, and it was at that time that his health began to fail. No matter how great the volume of the orders received, Mr. Moore was always able to maintain the working force up to full strength and to make deliveries on time. Handling as he did so large a force it is to his credit to say that during the 18 years of his management he was never involved in any serious disputes with his workmen.

His New Position.

The position to which Mr. Moore has just been called is an important one. He is to have the oversight of two large cloth factories, in Renfrew, both of which are owned by Senator M. J. O'Brien, the multi-millionaire miner and manufacturer of that town and who, it is understood, holds the controlling interest in the huge smelting plant at Deloro. One of these factories has been the property of Senator O'Brien for years and the second was acquired recently. There is at least one astute business man in this country who is convinced that there is a future for the woolen industry in Canada. When running at capacity these two factories give employment to over 500 hands. It is expected that a large number of Mr. Moore's former employees here will follow him to Renfrew.

Mr. Moore during his long residence here devoted himself to business and took little part in public life although he could have held any office in the gift of the town had he cared to accept it. He did serve as a member of the town council last year, but refused a renomination at the end of his term. His favorite recreations are bowling and curling and he is an expert at both pastimes.

Goes To Quebec.

Another long-time resident of Campbellford has accepted a good position elsewhere. Sergeant George T. Salter received a telegram on Thursday, calling him to Maniwaki, Que., where he will act as storekeeper for the International Paper Company, whose headquarters are at that place. The Sergeant's immeditae superior will be B. D. Poiser, who was here when the Hydro Commission built number 9 power house two years ago, and Sergeant Salter held the position of storekeeper at that time.

The Sergeant is one of the old-time members of the Northumberland Regiment Band and has a distinguished military record, both in the Great War and in the Philippines, and two years ago he was awarded a long service medal. His favorite band instrument is the euphonium and he was always in demand as a solist at local entertainments. He is also a prominent member of the I.O.O.F.

Sergeant Salter left for Maniwaki Friday morning.

Will Locate in Cleveland.

Roland Dunk, who has been learning the new process of electric welding in the shop of Joshua Hariden, will go to Cleveland, where he has an uncle engaged in that line of industry. All the official documents required to secure entry to the United States have been obtained from the authorities.

LEGS BROKEN

Painful Accident to Indian River Man—Fault of Horses.

DOURO, March 5.—A painful accident occurred at Indian River on Saturday when J. Miller had his two legs broken just below the knees. He was employed by Chas. Elmhirst and was engaged in loading logs on a car at the station. The horses started and crushed the unfortunate man between the load and the car. He was taken to a Peterboro hospital on the 3.20 train, which was due a few minutes after the accident.

McCoy's Cod Liver Extract Tablets Fine For Thin Under Developed Kids

Children Love Them Because They Are Sugar Coated and as Easy to Take as Candy.

It's your duty, Mother, to see that the frail, peaked, sickly youngster grows up to be strong in body, keen in mind and robust in health.

Extracted from the livers of the lowly codfish are the health, weight and strength producing vitamines that are found in McCoy's Cod Liver Extract Tablets, which are sold by pharmacists all over North and South America.

Doctors know about them and so does McDermid and Jury, Jas. Lynch and Bond's drug stores, and if your children need building up ask for these tablets to-day if you want to give your loved ones a good appetite and put pounds of good healthy flesh on their bones.

But be sure and get McCoy's.

They are not expensive—60 tablets 60 cents—and if you are not pleased with the improvement after 30 days, your money back.

A very sickly child, age 9, gained 12 pounds in seven months and is strong and healthy.

One skinny woman gained 9 pounds in 24 days.

YOUNG PEOPLE HELD SPLENDID MEETING

Interest Increasing in Work of Society—Warsaw News.

WARSAW, March 5.—More general interest in the Warsaw Young Peoples' Society is being shown. Tuesday evening last was the Literary meeting, led by Miss Quinn. Her subject was "Wordsworth." Mrs. Digweed read a paper on "Wordsworth's early life." Mrs. W. Selkirk read "We are Seven," and Mr. Herrington read "The Beggars."

While Lent seems to have stopped the big dances in the hall, there are still many dancing parties, no matter what else goes on.

The Ladies' Aid met at the parsonage on Tuesday afternoon. The number attending is increasing. There were twenty-two members present, and one visitor, Mrs. Alec Darling from Zion.

It was decided to close the membership contest and the results will be known later. Much interest was shown in the work of the Aid.

Some of the men of the community wish to put on some different form of entertainment in the Town Hall shortly, and offered the proceeds to the ladies if they would supply refreshments. The Aid very gladly accepted their offer and will also do the decorating. About the end of this month members of the Aid, and their husbands will hold a little social evening, for which there will be no charge.

Members were asked to make calls, especially on shut-ins, and report the number made.

Mesdames Sneider and George Taylor led in prayer. Mesdames J. Hawthorne and A. Edwards sang "Search me oh God, and know my heart." This was the February meeting, postponed on account of the classes.

Mr. and Mrs. Colville spent a few days with Mrs. Colville's sister, Mrs. Arthur Edwards, and family, before returning to their home in the West.

Mr. Edward Kidd, who has spent the winter with friends and relatives near Warsaw, left for his home on Tuesday.

Mrs. Wallace Andreson returned from her visit to Oklahoma Sunday. She was about fourteen hours later reaching Peterboro than she had expected. This side of Fort Wayne, a freight train had been derailed, and the passenger track was torn up too. Instead of reaching Detroit about eight in the evening it was two o'clock in the morning. Mrs. Anderson was delighted with her trip, and though she left gardens with sweet peas up about two inches, plum trees in bloom, and other spring-like things, she was glad to be back, and Monday's snow storm seemed quite natural.

The Woman's Institute will hold its regular meeting on Thursday afternoon, March 11. Subject: "House-cleaning and gardening," to be taken as a question drawer.

FIRST THOUGHT

When the boy or girl in the home is rundown in body and strength, a mother's first thought is almost always—

Scott's Emulsion

It is nourishing and invigorating cod-liver oil, rich in the vitamins that all children need. *Give Scott's Emulsion the pure food-tonic—regularly!*

Scott & Bowne, Toronto, Ont. 25-22

WHEAT POOL PAYS.

Second Payment To Be 20 Cents.

WINNIPEG, Man., March 5. — The central selling agency of the prairie wheat pools will make its second payment to contract holders this week, it was unofficially learned here Thursday. The payment will amount to twenty cents a bushel, based on No. 1 Northern.

The first payment was $1.00 a bushel made last November. It is understood that a third payment may be made after seeding and a final settlement early next summer.

On the basis of twenty cents a bushel, the total amount to be paid out this week will reach $25,000,000. While Manitoba wheat pool officials are out of the city, it is learned that cheques are being sent out of Winnipeg to-day.

BLACKHEADS

Get two ounces of peroxine powder from your druggist. Sprinkle on a hot, wet cloth and rub the face briskly. Every blackhead will be dissolved. The one safe, sure and simple way to remove blackheads.

HALDIMAND COUNCIL

COBOURG, March 5—Haldimand township council met with all members present and Reeve A. R. McKenzie in the chair.

The township road improvement proposition, which was laid over from last meeting, came up for consideration and some time was taken up in discussion. Council considered it advisable to have the clerk write the Department in reference to engineer's fees and other points in connection with the proposition. It was later moved by Messrs. Hoskin and McBride that the clerk be instructed to write the Department in reference to engineers' fees, should their services be required. Carried.

Moved by Messrs. McBride and Isaac that the reeve sign orders on the treasurer in favor of the following persons: F. Vansickle, work on road, $1.50; G. M. Creighton, gravel, $9; Mrs. Maud Degendorf, care of timber, $4; Hamilton township, work $41.47; W. A. Macklin, cedar logs, $16; Pratt and Heenan, attorney Division Court, $8. Carried.

Caretaker Town Hall, reports receipts for February 3rd: rent, $10, tax, $2.85; 5th, rent, $10, tax 80c; 12th, rent, $10, tax $5; 15th, rent, $10 tax, $3.25; 19th, rent, $10, tax, $3.25. Total, $57.75.

On motion the Council adjourned to meet at Town Hall, Grafton, March 25th.

CAMPBELLFORD NEWS.

CAMPBELLFORD, March 5. — Mrs. A. Haig and Mrs. G. W. Hammond spent a couple of days in Cobourg this week.

S. J. Moore left this week for Renfrew, where he has accepted a position.

Thos. Free spent a few days in Kingston this week attending the Imperial Oil Company convention.

Miss Audrey Whitney is visiting her parents at Wooler.

Malcolm Cook, who has resided in New Liskeard for the past few years, is at present visiting Mr. and Mrs. Harry Denike. Mr. Cook intends coming to Campbellford to reside and Mrs. Cook will join him here in the near future.

Friends of James Vancise will be sorry to hear of his serious illness of the last four weeks. Mr. Vancise was formerly a resident of town, and is a son-in-law of Mr. and Mrs. Wm. Hubbell.

Peterborough Exhibition wants you as a member!

GIVEN CARTER MEDAL.

H. J. Moore Honored By Horticultural Council.

OTTAWA, Ont., March 5.—(Canadian Press.)—R. J. Moore, of Islington, Ont., lecturer and writer of the Ontario Horticultural Association, has been awarded the Carter medal for 1926 by the Canadian Horticultural Council. Mr. Moore's achievements include the establishmnt of a plant registration system which has been in operation for several years within the Canadian Horticultural Council. He is also noted for his plant breeding accomplishments.

Mr. Moore is the fourth horticulturist to receive the Carter medal, which is awarded for outstanding accomplishments for the advancement of horticulture in Canada. Other recipients are: W. T. Macoun, of Ottawa; the late A. P. Stevenson, of Morden, Man.; and H. E. Groff, of Simcoe, Ont.

WOOLER PERSONALS

WOOLER, March 1.—On Thursday morning a wind and rain storm swept over this district.

On Wednesday Mr. and Mrs. B. Vansicklin entertained Mr. and Mrs. E. Terrill, Mr. and Mrs. W. A. Dorland, Mr. and Mrs. George Kilbank, Mr. and Mrs. A. Sharpe and S. D. McColl to a dinner party.

On Friday evening L. H. Rowe, S. L. Terrill, W. A. Smith and Harold Steinburg attended the Rotary Club banquet in Gilbert House, Trenton. The speaker of the evening was Bill Cairns of Montreal. Vocal numbers were much enjoyed, being given by the townsmen.

On Wednesday evening Mr. and Mrs. S. L. Terrill were entertained at the home of Mr. and Mrs. L. Herrington, Hilton.

Rangers Entertain.

On Tuesday evening the Trail Rangers entertained a large audience in the Town Hall by presenting the following programme:

The camp-fire scene—Trail Rangers.

Piano solo—Graham Stacey.

Selection—"When We Are Men," by the boys.

Monologue—"The Doctor," by Graham Stacey.

Piano trio—"Homeward March," by George and John Ruttan and Gordon Way.

Recitation—Neil Nelson.

Selection—"Carry Me Back to Old Virginia," by the Minstrels.

The closing number was moving picture history of a piece of coal and a scene on the River Rhine, operated by Kenneth Crews.

YES—

you can easily make the most delicious

Cakes, Biscuits, Doughnuts, Cookies, etc. with

MAGIC BAKING POWDER

MADE IN CANADA — CONTAINS NO ALUM

E. W. GILLETT CO. LTD. TORONTO, CAN.

CURLING

Played at Campbellford, March 4:

H W Wood	H Davidson
C S Gillespie	J P Archer
P J Kelly	J Gay
F J Smith	F J Sarginson
Sk.....12	Sk.....13
G West	R Bell
C Wilson	C Stephens
J Sanders	G O'Sullivan
A J Meyers	W Wiggins
Sk..... 8	Sk.....11
C Duncalf	E Stewart
W Andrews	Dr O'Hara
James Gay	J Poulton
S J Moore	A L Reindeau
Sk.....12	Sk..... 9
Plumpton	Sperry
Ibey	Young
Newman	Irwin
Reynolds	Blute
Sk..... 7	Sk..... 5

CLEAN SWEEP of WINTER STOCKS

An Opportunity You will be Wise to Grasp. IT WILL SAVE YOU MONEY.

COMB. UNDERWEAR White and Natural REGULAR $3.00 TURNBULL'S AND WATSON'S 2.19

Wool Flannel Work Shirts Regular to $2.50 $1.39

STANFIELD'S COMBINATION UNDERWEAR Regular $3.50 2.69

Men's Trousers Regular to $4.00 $1.98

HORSE-HIDE WORK MITTS Pullovers and Lined Regular $1.25 98c

STANFIELD'S RED LABEL AND PENMAN'S "95 SHIRTS-DRAWERS Regular to $2.75 $1.98

Jumbo Knit WORK SWEATERS Regular $3.00 $1.98

FLEECE LINED SHIRTS - DRAWERS Regular $1.00 and $1.25 79c

THE NEW BROADCLOTH SHIRTS ARE HERE A Dozen Pattern to choose from in as Many Colours. $1.98 & $.295

Lined & Unlined GLOVES Reg. to $2.50 1.69

HOSE English Worsted, Pure Wool Regular 75c 49c

Mackinaw Coats Reg. $8.50 $6.95

Newest Style of CAPS Regular $2.50 1.79

MEN'S FINE SHIRTS - Values to $3.00 1.39 3 FOR $4.00

Fur Band Caps Reg. $2.00 99c

Work Shirts Regular to $1.50 98c

"Ladies" Silk & Wool HOSE Regular to $1.50 3 PAIRS FOR $2.00 69c

"LADIES" SILK HOSE Regular to $1.00 Dozens of Shades 50c

Silk & Wool TIES Regular $1.00 69c 3 FOR $2.00

PRESIDENT BRACES Regular 75c 49c

WOOL SCARFS Regular $1.50 79c

MEDIUM WEIGHT SWEATER COATS $1.49

WOOL HOSE Reg. 35c 5 FOR $1.00 23c

BOW TIES Reg. 50c 3 FOR $1.00 39c

HEAVY WOOL SHIRTS AND DRAWERS Regular to $1.75 99c

BRASS

329 GEORGE ST.

THE STORE THAT MAKES GOOD

HEAVY WOOL HOSE 39c

MERINO SHIRTS AND DRAWERS Regular $1.25 Garment 83c

WOOL GLOVES Regular to $1.50 88c

CAPS - CAPS Regular to $1.50 98c

GREY FLANNEL SPORT SHIRTS Separate Collar $1.25

HEAVY WOOL COMBS 42, 44 and 46 Only $2

The Evening Examiner

PHONES—Editorial 1601. Business Office, 1600. Private Branch Exchange to all Departments.

The Examiner is a member of the Audit Bureau of Circulation.

The Daily Examiner, published every lawful evening, by The Peterborough Examiner, Limited. Office, 419 George street. $6.00 per year, delivered in city; out-of-town subscribers by mail, $4.00 a year.

The Weekly Examiner, published every Thursday. Subscription price $1.50 a year.

J. S. REPRESENTATIVES

Special U. S. Representatives—W. H. Stockwell, 639 People's Gas Building, Chicago Ill.

New York—Chas. F. Miller, 225 Fifth Avenue.

Advertising Rates on application.

E. M. GLOVER, Managing Director.

FRIDAY, MARCH 5, 1926.

A WELCOME ANNOUNCEMENT.

A welcome announcement was that made in the news columns of the Examiner yesterday of the re-organization of the William Hamilton Company, which has been placed on a good financial footing through a new bond issue.

The William Hamilton Company has been in operation in Peterboro since 1856, and is one of the city's oldest industries.

It is, therefore, particularly pleasing to learn of the re-organization because of the prospects it offers of operation on a much larger scale, and of a development that promises employment for a considerably larger staff than at present engaged.

The indications that work will be found eventually for some 250 men will be marked by citizens generally with satisfaction, as a forerunner of a general industrial revival.

It is a very hopeful sign, indeed, and the announcement from this pioneer industry may be followed by further evidence of expansion and progress in other local plants.

A NOVEL COMPETITION.

The Ontario Motor League in announcing a competition among the hotelmen of the Province indicates that the league is well aware of the fact that hotel accommodation is one of the key factors in the tourist traffic question.

It is obvious that to persuade an army of visitors to come to Ontario only to have carry away ill-reports in regard to hotel service would be fatal to the success of any scheme of promoting tourist traffic.

The Province has many fine hotels—but it also has too many that cannot be so described, and an improvement in the general condition of those in this class would be of widespread benefit, not only to visitors from outside of Ontario, but also to the people of the Province.

The competition announced by the Motor League will be decided according to the voluntary reports of legitimate guests, the prizes to be awarded to those hotels which on the basis of these reports have shown the greatest improvement in cuisine, sleeping accommodation and actual business done during the period from May 1st to November 1st, 1926.

THE HORTICULTURAL SOCIETY.

Although Ald. Greene's objection that the request should have been made before the estimates were drawn up was reasonable, the Examiner believes that the action of the Council in making a grant to the Horticultural Society of $150 to help finance the Gladiolus Show here in August will be generally approved.

The effect of such a show in this city should be long-lived.

The exhibition of many beautiful specimens will undoubtedly lead to a greater interest in the cultivation of these flowers in Peterboro, with results that will add to the already greatly admired appearance of the city's gardens.

The Horticulral Society should have a record season this year, with the Gladiolus Show as the crowning feature.

Membership in the organization, in view of the long list of splendid options that has been announced, will undoubtedly show a big increase, particularly as a membership campaign is to be vigorously pushed by the society.

Peterboro has to thank the Horticultural Society for effecting improvements in many parts of the city, and the grant to assist the coming show is, after all, merely paying for value received.

AUTOMOBILE FATALITIES.

Substantial improvement in the traffic accident situation in the United States is seen by the Committee on Statistics of the National Conference on Street and Highway Safety. This is a well-considered opinion, despite an increase in the total number of fatalities during 1925 over the total of the preceding year. But the rate of increase is declining, a significant fact because of the rapid rise in motor vehicle registration. The preliminary statement for last year, recently issued, states that the fatality ratio has been somewhat checked, and that the question may now be asked whether traffic accidents are permanently on the increase, or whether a sufficient slackening has been shown to warrant the hope that an actual downward trend may soon make its appearance. The committee finds that the number of fatalities charged against automobile operation by the Department of Commerce has risen steadily since 1917. The rate of increase in each successive year over the next preceding year is given as follows: 1918 over 1917, 4 per cent.; 1919 over 1918, 3.9 per cent.; 1920 over 1919, 12.7 per cent.; 1921 over 1920, 11.7 per cent.; 1922 over 1921, 10.6 per cent.; 1923 over 1922, 20.3 per cent.; 1924 over 1923, 6.8 per cent.

Twenty-seven cities showed a decline in the number of automobile fatalities in 1925 as compared with 1924, three cities reporting the same number in both years. The reduction in fatalities ranged as high as 41.4 per cent. in Washington, Del., and 37 per cent. in Springfield, Mass. The largest cities in the country, New York, Chicago, Boston and Philadelphia, showed increases, but the list of decreases includes such large cities as San Francisco, 21.2 per cent.; Washington, 18.5 per cent.; Los Angeles, 13.1 per cent.; Pittsburg, 5.4 per cent.; Newark, 2.9 per cent.; Detroit, 2.6 per cent., and St. Louis, 1 per cent. The returns from seventy-eight cities, the committee states, indicate a drop to 2.5 per cent. in the increased number of fatalities in 1925 as compared with 1924, which was 6.8 per cent. over 1924. In spite of the increase in the total number of fatalities, the committee is of the opinion that this decline in the rate of increase, especially in view of the rapid increase in motor vehicle registrations, indicate substantial improvement in the traffic accident situation.

Hon. Chas. Dunning is to have no opposition in Regina. Evidently there is no Captain Burgess there to lead a forlorn hope.

THEY MAY HIRE A HALL.

(From the Stratford Beacon-Herald.)

J. L. Stansell, M.P. for Norfolk-Elgin, has been challenged to a public debate by Genevieve Lipsett-Skinner, the first and only woman to jimmy her way into the Press Gallery at Ottawa.

The lady journalist, in an address delivered in Mr. Stansell's district, charged that members of Parliament were not nearly as busy at Ottawa as when they were getting elected. Some of them even played the odd game of cards, and it was reported that others often put their feet on desks as though they were sitting by the kitchen range at home.

Naturally Mr. Stansell took up the cudgels—whatever they may be—on behalf of the men in Parliament, and in a kindly but firm way told sweet Genevieve that she was talking through her new spring bonnet.

But Genevieve Lipsett-Skinner is not to be denied, and she has challenged Mr. Stansell to debate the matter. The people of the country would no doubt be willing that the debate take place in the Commons, but the lady, not being a member, would not be allowed even to tip-toe across the sacred chamber, so that chances are they'll have to hire a hall.

Like Elijah of old, Mr. Stansell has aroused the anger of a woman. He has not to flee before a wicked Jezebel, but rather to flow before an outraged member of the Fourth Estate.

Members of all parties should flock to the support of Mr. Stansell and fortify him with reams of evidence concerning their good works, their devotion to party standards and the zeal with which they bend their necks to the common and joyous purpose of saving the nation.

TO STOP CHICAGO'S STEAL.

Definite legal proceedings at length have been begun in the United States to put a stop to the theft by Chicago of water from the Great Lakes. Bills of complaint already have been filed in the Supreme Court by five States possessing extensive littorals with numerous ports and harbors on these great inland seas, and two other States will at once take similar action to protest against the present abstraction of water to the detriment and damage of navigation. The bills thus filed, after representing the enormous injury which navigation has suffered as a consequence of the reduction of the lake levels through the diversion and abstraction of water at Chicago, ask for an injunction to restrain any further larceny by that city. It is argued in support of these pleas that neither the Congress of the United States nor the Secretary of War, nor any agency, Federal or State, possesses the power to authorize the abstraction from the Great Lakes basin of any water to be diverted into any watershed other than that in which it naturally flows. It is further contended that power does not lie constitutionally even in the Government of the United States to authorize any such diversion; that the power vested in the United States Government by the Constitution is that of regulation, not of destruction, and that under international treaty the rights of Canada in these great waterways must not be violated.

The enormous interests of Canada in the protection and continuance of the navigability and navigable capacity of these waterways are immediately and intimately associated with these legal proceedings in the United States, and the progress of the cases thus instituted in the Supreme Court at Washington will be followed in this country with attention and concern. The welfare of Canada and of the seven States appealing for protection against the predatory activities of Chicago is identical in maintaining the natural level of the lakes, and their efforts at redress and relief may well be pursued simultaneously.

It is, accordingly, incumbent on the Canadian Government to act in sympathy with whatever steps are taken in the United States to stop the artificial flow to another watershed of the water of these lakes. On the success of these steps—on the prevention of this abstraction, which has now been in progress for many years—rest the prosperity of our shipping, the very existence of many of our ports and harbors, the development of our trade and commerce, and the feasibility of constructing the lake-to-ocean seaway by the St. Lawrence and developing hydro-electric power for the benefit and advantage of both nations bordering the shores of that great stream.

But the Government of Canada will be called upon to play another and important part in helping to realize the object which is sought to be attained by the petition of the seven States now protesting against the abstraction of water by Chicago. It is notorious that the interests which are concerned with continuing this abstraction of water at Chicago are determined, if possible, to make the present diversion not only secure, but perpetual. Without scruple or conscience, they will adopt every trick, every device, to defeat the efforts of those who are striving to preserve the normal level of the lakes and make these waterways secure for navigation. Already overtures of one kind or another have been made by them which might create a situation imperilling any judgment of the United States courts or any understanding by Canada with the Government of the United States adverse to their predatory aims. They have proposed an enlargement of the volume of water diverted at Niagara for power purposes, and it is manifest they have done so with the subtle design that if such proposals should be accepted they would be able to lay claim to a sufficient portion of the volume thus awarded to the United States to continue the flow at Chicago. In harboring this design they ignore the fact that the water utilized for power purposes at Niagara is not lost to the lakes. After being used to create electric power it is returned to the lakes, and in no sense affects the level of these bodies of water. But the water which Chicago uses is no so diverted to a mere temporary use; it is abstracted; it is deflected into a channel through which it passes to the Mississippi River and is forever lost to the Great Lakes watershed. Accordingly, precaution must be taken to give these unscrupulous interests at Chicago no opportunity even to raise any point which might endanger the prompt and effectual suppression of their theft from the Great Lakes. The extension of the volume of water for power purposes at Niagara can wait until the need for it becomes more pressing. The immediate need is for power development on the St. Lawrence River.—The Globe.

EDITORIAL NOTES AND COMMENT.

Peterboro is solidly behind its hockey team in tonight's game in Toronto. All the supporters can't see the game, but they're all pulling for a Peterboro victory.

The sorriest citizen today is the fellow who kept on saying there was lots of time to get tickets for tonight's game until the plan was sold out.

Speaking of tickets, how about your membership in the Peterboro Industrial Exhibition.

— RADIO — PROGRAMS

FOR FRIDAY, MARCH 5
BEST PICK

KYW (536) Chicago, Ill. 6—Orchestra. 9—Musical. 10—Revue. 1—Insomnia Club.

WBAP (475.9) Fort Worth, Tex. 6—Orchestra. 7:30—Band. 9:30—Concert. 11—Hawaiian trio.

KGW (481.) Portland, Ore. 6—Concert. 8—Vocal and instrumental. 9—Studio. 10:30—Frolic.

KOA (322.4) Denver, Colo. 6:30—Concert. 8—Instrumental. 8:15—Studio.

WRNY (258.5) New York City. 7:20—Violin. 8—Grand opera. 9:30—Orchestra. 10:15—Novelty. 11—Light opera.

WAHG (316) Richmond Hill, N.Y. 7:50—Piano. 8—Louis Potter, organist. 9—Violin. 9:30—Vocal. 10—Popular.

EASTERN TIME

WEAF (492) New York City. 4—Harriet Ochs, mezzo soprano. 4:15—Charles Phillips, pianist. 4:30—John Quine, baritone. 4:45—"The Frontiersman Comes Into His Own by A. H. Bittner. 5—Vincent Lopez and orchestra. 6—Dinner music. 7—William Scotti and orchestra. 7:30—"Sir Hobgoblin Sends a Microgram" by Blanche Elizabeth Wade. To WOO (508.2), WCAP (469), WCAE (461.3), WGR (319), WEAR (389.4), WTAG (268), WOC (484). 7:45—Pauline Watson, violinist. 8—"The Happiness Candy Boys." 8:30—"Eagle Neutrodyne Trio." 9—"Chamber Musicale." 9:30—"The Vikings." To WJAR (305.9), WGR (319), WTAG (268), WCAE (461.3), WOC (484), WWJ (352.7), KSD (545.1), WEAR (389.4), WCAP (469), 10—"Whittall Anglo Persians." To WCAP (469), WJAR (305.9), WOO (508.2), WEEI (476), WGR (319), WTAG (268), WCAE (461.3) WOC (484), WCCO (416.4), WWJ (352.7), KSD (545.1), WEAR (389.4), WGN (302.8). 10:30—Turner Male Quartet. 10:45—Franklin Four Instrumental Quartet. 11—Ben Bernie and orchestra.

WLIT (394.5) Philadelphia, Pa. 4:30—Classical. 10—Orchestra. 10:30—Entertainers.

WWJ (352.7) Detroit, Mich. 6—Concert. 8—Orchestra and soloists. 9:30—Dance program.

WMCA (341) Cazenovia, N. Y. 6—Orchestra. 9—Musical. 11—Entertainers.

WCX (516.9) Detroit, Mich. 6—Orchestra. 8—Studio. 9—Dance music.

WIP (5082) Philadelphia, Pa. 6:05—Orchestra.

KDKA (309) Pittsburg, Pa. 6:30—Concert. 9—Concert. 10:05—Musical.

WADC (258) Akron, Ohio. 6:30—Concert. 8—Studio. 9—Orchestra.

WBAL (246) Baltimore, Md. 6:30—Concert. 7:30—Vocal. 8—Negro singers. 9—String trio.

WBZ (333.1) Springfield, Mass. 6:30—Orchestra. 8—Concert. 10—Instrumental.

WCAE (461.3) Pittsburg, Pa. 6:30—Concert. 8:30—Musical. 10:30—Orchestra.

WGBS (316) New York City. 6:30—Orchestra.

WGHB (266) Clearwater, Fla. 6:30—Concert. 7:30—Vocal. 11:45—Frolic.

WTIC (348.6) Hartford, Conn. 6:30—Trio. 8—Band. 9—Vocal. 11—Dance music.

WCAU (278) Philadelphia, Pa. 6:45—Orchestra. 7:30—Vocal. 10:30—Orchestra.

WEAR (389.4) Cleveland, Ohio. 7—Orchestra. 8:15—Studio. 10:30 Orchestra.

WJR (517) Detroit, Mich. 7—Orchestra and soloists. 9—Variety.

WNYC (526) New York City. 7:35—Orchestra. 8:15—Vocal and instrumental. 9:15—Studio.

WJZ (455) New York City. 8—Musical. 9—U. S. Army Night. 10—Piano.

CENTRAL TIME

WBBM (226) Chicago, Ill. 4—Orchestra and soloists. 8—Features.

WHAS (399.8) Louisville, Ky. 4—Concert. 7:30—Concert.

KFAB (340.7) Lincoln, Neb. 5:30—Concert. 8:30—Variety.

WMAQ (447.5) Chicago, Ill. 6—Organ. 8:30—Trio. 9:20—Vocal.

WHT (400) Chicago, Ill 6—Classical. 9:30—Orchestra. 12—Popular.

WCCO (416.4) St. Paul-Minneapolis 6:15—Concert. 8:15—Musical. 10:05—Dance program.

WOAW (526) Omaha, Neb. 6:20—Banjo. 6:50—Instrumental. 10:50—Orchestra.

WFAA (476) Dallas, Tex. 6:30—Songs. 8:30—Musical.

WSM (282.8) Nashville, Tenn. 6:30—Concert. 8—Vocal.

KSD (545.1) St. Louis, Mo. 7—Vocal.

WQJ (447.5) Chicago, Ill. 7—Orchestra and soloists. 10—Concert. 1—Ginger Hour.

WMBB (250) Chicago, Ill, 7—Vocal. 9—Orchestra and entertainers.

WHB (365.6) Kansas City, Mo. 7—Orchestra and soloists.

KFNF (266) Shenandoah, Ia. 7:30—Organ.

WHO (526) Des Moines, Ia. 7:30—Vocal.

WOC (484) Davenport, Ia. 7:45—Songs.

WSB (428.3) Atlanta, Ga. 8—Vocal. 10:45—Orchestra.

WDAF (365.6) Kansas City, Mo. 8—Variety. 11:45—Frolic.

WJAZ (322.4) Chicago, Ill. 9—Variety.

KTHS (374.8) Hot Springs, Ark. 9—Popular. 9:30—Frolic. 10:25—Accordian. 10:45—Dance music.

WORD (275) Chicago, Ill. 9—Studio.

MOUNTAIN TIME

CFCA (435.5) Calgary, Can. 7—Orchestra.

KSL (300) Salt Lake City, Utah. 8—Musical.

PACIFIC TIME

KGO (361.3) San Francisco, Calif. 4—Orchestra. 6—Concert.

KPO (429.3) San Francisco, Calif. 6:30—Orchestra. 8—Studio. 9—Orchestra.

KHJ (405.2) Los Angeles, Calif. 8—Studio.

KNX (337) Los Angeles, Calif. 8—Features.

KTBI (294) Los Angeles, Calif. 8—Vocal.

SCHOOL REPORT.

The following is the report of S.S. No. 12, Smith, for the month of February. The names are in order of merit.

Jr. IV—Marguerite Freeburn, Ada Mace.

Sr. II—John Freeburn, Ellwood Bullock, Wilbert Bullock.

Sr. II—Orville Millar, Mary Lane, Hilliard McIlmoyle.

Jr. II—Bob Freeburn, Percy Mase, Ormand Bullock, Velma Bullock.

Jr. I—Kathleen Lane.

Sr. Pr.—Dorcus Freeburn, Mary Hatton, Irene Northey, Bobbie Mace.

Jr. Pr.—Isabel Freeburn, Alice Crowe.

Class "A"—Arnold Millar, Madeline Northey, Phyliss Bullock.

Class "B"—Myrtle McIlmoyle, Harold Mace.

MURIEL BOYCE, teacher.

Join the Exhibition!

Fellowship of Prayer

FRIDAY—
The Light of Truth.

Read Jn. 8:31-41. Text: 8:32. And the truth shall make you free.

Meditation—Dare we believe him in his promise that the truth and tsth alone can make us free? By carelessness or wrong doing we get into a tight place and imagine a lie will get us out. Jesus dared to speak and act the truth and was free, though he died for truth. The Pharisees were indignant at his suggestion that they were bondmen, did they not have Abraham for Father? Every man must make his own liberty, no matter how free hi forebears. "Every one that committeth sin is bond-servant of sin. If a man abide in Christ—he shall know what is true and obeying shall be free.

"I ascended the mountains, and went down the valleys, I visited the manufactories, the commercial markets and emporiums of trade. I entered their judicial courts and legislative halls, but I sought everywhere in vain until I entered the church. It was there as I listened to the soul equalizing and soul elevating principles of the Gospel of Christ as they fell from Sabbath to Sabbath upon the masses of the people that I learned why America was great and free."

Prayer—O Thou who art the Truth, we would dare to believe in truth no matter how promising falsehood may seem. O Thou who didst bring our exiled fathers across the seas, may we keep intact our inherited liberties, let us never, we pray Thee, endanger them by tolerated lies. Amen.

(Copyright, 1926—F. L. Fagley.)

WISE AND OTHERWISE

Easter's coming. We'll need eggs. Lay on, MacPlymouth.

* * *

The nice thing about buying a home is the tires don't wear out.

* * *

Sometimes a girl smokes so many cigarets about all she has in her hope chest is one lung.

* * *

In Jasper, Ala., a hen laid 70 eggs in 71 days, including Christmas and New Year's.

* * *

You must pay for your sins, unless you can sell them to some confession magazine and collect for them.

* * *

Every young fellow should put aside about a million dollars for his hope chest.

* * *

Accidents happen even in the best families. Millionaire sailed aboard the same ship as his wife.

* * *

MRS. SO-AND-SO—I understand you got your umbrella back. Where did you find it?

MRS. WHOIS—Borrowed one from a neighbor.

* * *

Once upon a time—er maybe several times—there was a brand new bride who served her husband a fine roast, and then apologized 'cause she forgot to order any gravy.

* * *

Like an actor, a billiard player doesn't start until he gets his cue.

* * *

Some people get mixed up and think it's kisstomary to cuss the bride instead of customary to kiss her.

* * *

** My pity goes out to the man **
** whose wife was so late he for- **
** got who he was waiting for. **

* * *

The whole world may be a stage, but some of us don't know how to act.

* * *

For Lent I must give something up.
A husband once said that.
And then he gave up fifteen bucks
For wifie's Easter Hat.

TUXIS BOYS TOOK CHARGE OF SERVICE

Regent Street Church Was Filled to Doors Last Sunday.

LAKEFIELD, March 4.—On Sunday evening the Tuxis boys were in charge of the service in the Regent Street Church, which was filled to the doors, and even the gallery was used. Rarely, if ever, has there been such a large congregation, and, judging from the opinions expressed, the service was successful in every way in a measure even greater than the leaders anticipated. The boys did credit to their training, as each took his part reverently and efficiently, and in the addresses put clearly before the congregation, the aims of the C.S.E.T. and Tuxis movement and its four square programme and unconsciously demonstrating how valuable it is in training the youth in taking an active part in the work of Church and State.

Mr. G. G. Connell presided at the organ, and the choir was composed of men, while on the platform sat A. B. Burrows, mentor of the Tuxis Square of the church, and Norman Lemay, Frank Madill, Ivan Madill, S. Nixon, Harry Sherin, Stanley Darling, Kenneth Kemp, Sam Spence and Ted Leonard.

The ushers were Harry Stabler, Jack Brown, Sandy Millage and Gerald Sherin, while four of the Trail Rangers collected the offering.

The following is the order of service:

Doxology.

Short prayer—Norman Lemay.

Hymn 562—Announced by Norman Lemay.

Long prayer—Mr. A. B. Burrows.

Bible reading, St. Luke's gospel, chapter 2, verses 40-52, read by Ivan Madill.

Announcements and offering—Frank Madill.

Hymn 332, announced by Frank Madill.

Introuctory Speech, Outline of Tuxis and C.S.E.T. work—Solon Nixon.

Explanatory addreses on each of the four sides of the Tuxis program.

Intellectual side—Harry Sherin.

Physical side—Stanley Darling.

Religious side—Kenneth Kemp.

Social side—Sam Spence.

Trail Rangers' Department for boys 12 to 14 years—Ted Leonard.

Hymn 237, announce by Norman Lemay.

Benediction—Rev. S. A. Kemp.

This is the first service of the kind held in the church but one is assured that it will become an annual institution recognizing the importance and value of ths effort to cope with the great youth movement so much desired in the world today.

Peterborough Guests.

On Friday evening the Tuxis boys and C.G.I.T. girls of St. Paul's, Peterborough, were guests of the Katchewanooka Square of the Regent street church at a skating party and a social evening following in the basement of the church. The boys of the Star square of the United (Presbyterian) church and the C.G.I.T. group of the Regent street church were also guests of the Katchewanooka square

The young people spent a pleasure evening, which will long remain a very happy memory.

A car of Alberta coal arrived in the village lats week which is the first for Lakefield. It was consigned to W. J. Charlton, the local dealer.

Mr. James Dutton of Peterboro was in charge of the services of the Presbyterian church held on Sunday afternoon in the Baptist church. Mr. Dutton made the trip in a "snowmobile."

A by-law will be submitted to the ratepayers of the village on March 15th regarding the building and maintenance of power transmission lines upon the thoroughfares of the village by the Canada Cement Co. It will be remembered that in August 1924 the power belonging to the Dickson Co. was purchased by the Cement Co. who propose to develop it for use in connection with the plant.

Monday afternoon from 4 to 5 o'clock the boys and girls of the Public school are guests of the rink company and are allowed free skating. This has been an innovation this winter but has been highly successful, the privilege being much appreciated by the youngsters.

With the district league schedule completed and the O.H.A. games a memory the hockey fans are looking forward to what are popularly known as "funny matches," such as the professional or business men vs the girls' team, the married men vs the single men, or fat vs lean, etc.

To provide a real match before the season closes rumor is persistent in affirming that the Peterboro juniors and Lakefield juniors will play the game announced earlier in the season and postponed.

The final game of the vice skips' bonspiel will be played Tuesday evening and will be fourteen ends. The competition is keen and has awakened a very considerable local interest

The annual Kentucky vs Blowhard games will probably be next on the schedule.

Last year a Mercantile bonspiel was held when a new draw of rinks was made and the prizes were a barrel of apples and two bags of potatoes. Owing to the small excess potato crop this competition may be postponed.

You will never fi ' a man with a sound stomach among the pessimists.

She Coughed Night and Day Until She Used Dr. Wood's Norway Pine Syrup

Mrs. S. E. Little, 103 Inkerman St., London, Ont., writes:—"I got a very severe cold which settled in my bronchial tubes.

I coughed night and day, and although I tried several different remedies I could get no relief until a friend advised me to take Dr. Wood's Norway Pine Syrup. This I did, and I must say that it gave me almost immediate relief as I got rid of my cough very quickly. I hope this testimonial will be the means of helping others."

"Dr. Wood's" is put up only by The T. Milburn Co., Limited, Toronto, Ont.

CATTLE, GRAIN AND PRODUCE

Peterboro—Toronto—Montreal
Winnipeg

TORONTO LIVESTOCK.

TORONTO, March 4. — This morning's small run was brought up inside of half an hour, at prices steady with the week's advance. One real good handyweight butcher sold at $7.50 a cwt. and other medium to good butchers brought $6.25 to $7.35 a cwt. One canner cow at $3 a cwt. was the only offering in this section. Commission houses are warning shippers not to overload the market next week, or another reaction in prices will follow.

The calf market closes up strong for the week, with sufficient taken for Buffalo to give a strong undertone to prices. All today's calves sold in the first hour, from 9½ to 14 cents a pound.

Lambs are firm, with good ewes an wethers bid 14 cents a pound. One shipment of lambs from Lethbrige, averaging 100 lbs. each, sold at 14 cents a pound.

Four hundred hogs were brought this week for a second export shipment, and this brought the price up another 25 cents a cwt. on Wednesday, making the bid $13.25 a cwt. f.o.b. Packers are not making any forecasts for next week.

Current Quotations.

Choice heavy steers	$8.00	$8.25
Fair to good steers	7.25	7.75
Baby beeves	8.00	10.00
Choice handyweight butchers' cattle	7.00	7.25
Good handyweight butchers	6.25	6.75
Med. handy butchers	5.75	6.00
Com. handy butchers	5.00	5.50
Good to choice 950 to 1,000-lb. feeders	6.25	6.75
Fair to good light feeders	5.00	5.50
Choice butchers' cows	5.50	6.50
Fair to good cows	4.50	5.50
Common butchers' cows	3.25	3.75
Canners	2.25	2.75
Export bulls	5.00	5.75
Bologna bulls	3.50	4.25
Springers, choice	70.00	100.00
Springers, common	40.00	50.00
Lambs, choice	14.00	
Heavy sheep and bucks	5.00	6.00
Sheep, choice	8.00	8.50
Calves, good	13.00	14.50
do medium	10.00	12.00
Do., common	8.00	9.00
Do., grassers	5.00	5.50
Hogs, f.o.b.	13.00	....

STERLING RATES

MONTREAL, March 4 (Canadian Press). — Sterling exchange rates were quoted here today as follows:

Sterling demand $4.88.

Sterling cables $4.88 1-2.

CHICAGO GRAIN

CHICAGO, March 4 (Canadian Press). — With eastern buying strongly in evidence during the late dealings, wheat prices made a good recovery today after dripping to the lowest level touched in some time. Much of the buying was attributed to a New York speculator said to have been a recent heavy seller. Wheat closed unsettled at the same as yesterday's finish to 1 1-4c lower, May (new) $1.58 3-4 to $1.58 7-8, and July $1.39 7-8 to $1.40 1-8. Corn closed 1 1-4 to 2c net higher; oats 1-4c off to 1-4c up, and provisions varying from 5 cents decline to 7 to 10c advance.

MONTREAL GRAIN AND PRODUCE

MONTREAL, March 4 (Canadian Press).—The export trade in grain was again dull in the local market, foreign importers not being disposed to operate at the recent decline, as most of the cables received only asked exporters to make offers. The local demand was also restricted, sales being confined chiefly to car lots. Prices for oats were unchanged.

A weaker feeling developed in the market for fresh firsts eggs and prices were reduced 1c per dozen. There was no change in the condition of the market for other grades, prices being steady. The demand continues good and an active business was done with sales of extras at 42, firsts at 36, and seconds at 32c per dozen. The market for storage was steady under a moderate demand for small lots and prices were unchanged. Receipts today were 1,361 cases.

The trade in spot supplies in the butter market was again quiet but the undertone was firm and prices were fully maintained. It was reported, however, that jobbing houses in some cases had marked up their prices 1c per pound, but as this move was not general finest creamery butter was quoted at 46c to 47c per pound, and at 47 to 48c per pound in one pound blocks. Receipts were 14 packages.

There was no change in the condition of the cheese market today and prices were unchanged. Receipts were 61 boxes.

'FARMERS' SUN' OFFICER QUITS

Captain W. L. Smith, Managing Editor, Going to Alberta.

ELLIS SUCCEEDS.

TORONTO, March 5.—(Canadian Press).—Captain W. L. Smith, long associated with the "Farmers' Sun" official organ of the United Farmers of Ontario, and recently managing editor of the paper has resigned and will probably move to Alberta, according to an announcement made by The Sun yesterday.

The paper makes an extended statement relating to the difficulties of pleasing all good "U.F.O. men and women," holding "such diverse views" but declares its intention of endeavoring "to further the interests of the farmer in every legitimate way."

Frank Ellis of Oxford County succeeds Captain Smith on the Board of Directors of The Sun.

FIRST PASSENGER OUT OF RED LAKE

Plane Service Makes Successful Start—Air Mail Service.

TORONTO, March 5—(Canadian Press).—The first airplane passenger from Red Lake, the new gold mining field, to Hudson, the nearest railway point, was carried safely yesterday. Hon. Charles McCrea Minister of Mines, received a wire from Jack Hamel that he left the camp and flew to Hudson by plane, perfect landings being made. The journey of about 150 miles took an hour and forty minutes.

Hamel was brought by Jack Elliott, who has instituted a commercial airplane passenger service.

The Minister of Mines was informed by Elliott in a letter that he had been appointed temporary postmaster at Red Lake and he forwarded to the Minister 100 air mail stamps for use in sending mail by plane. These are available to the general public.

Hamel, in the wire announcing the successful flight, states that the recorders office at Red Lake is working day and night.

GRANTS PASSED.

Ontario House Allots Money For Various Purposes.

TORONTO, March 5.—(Canadian Press).—The private bills committee of the legislature yesterday. Passed a bill ratifying a grant of $5,000 to the waterways Association, $5,000 to the Banting fund, and $700,000 to Ontario Building at the Canadian National Exhibition.

Another bill incorporating Rosseau, Muskoka, as a village, passed

FABLES IN FACT.

FATHER WAS SORT OF DOWN IN THE GRUMPS ABOUT THINGS IN GENERAL PERIOD HIS WIFE NOTICED HIS GLOOMINESS AND ASKED WHAT THE MATTER WAS PERIOD QUOTATION MARK OH COMMA I'M AT THE END OF MY ROPE QUOTATION MARK COMMA HE REPLIED PERIOD AND MOTHER COMMA BEING THE KINDLY SORT COMMA HANDED HIM AN OTHER CIGAR PERIOD

(Copyright, 1926, NEA Service Inc.)

Lift out Corn—root and all

Cutting corns, or using a so-called corn solvent is useless. You have probably tried and know yourself how the corns comes back again painful as ever in a week or less. The only satisfactory way to deal with an obstinate corn is to take a Radox Foot Bath once or twice; you can lift the whole corn out with your fingers.

How Radox Bath Salts Remove Corns

When you put your feet into a foot bath containing Radox the salts soften the hard outer layers of the corn and the oxygen which Radox liberates enters the pores, opens them, and penetrates further and further, carrying the corn-softening salts right to the root of the corn, which is thus loosened so that it can be lifted out bodily. This life-giving oxygen leaves the feet clean and healthy. Because it is the oxygen which carries the corn solvents to the root of the corn, and because Radox liberates, by test, more oxygen than any other salts, it is obvious that Radox is more efficient in removing corns than any other salts.

The Radox Bath Salt does not attack the living skin; it softens and refreshes this; it cannot dissolve it. It is only the dead skin—the corn—which it dissolves.

There is nothing left to ache; the corn is bodily removed. A Radox enthusiast writes:—

"My wife tried plasters, salves salts and soda to try and move her corn, which has nearly driven her mad the last three months; but they moved neither the corn nor the pain. We saw an advertisement showing a corn being pulled out We sent for the Radox Bath Salts at 6 o'clock, and at twenty minutes to seven my wife was pulling the corn out, after years of agony. It is worth $20 a package." Buy a package of Radox Bath Salts at the druggist's. 60c. Half pound Pink package

Radox Bath Salts

SOLE IMPORTERS: CHAS. GYDE & SON, MONTREAL

CHAMBERLAIN GIVEN FREE HAND AT MEETING OF LEAGUE COUNCIL MONDAY FOR GERMAN ADMISSION

Anxious to Avoid Political Division in Britain Over League Affairs.

COMMONS DEBATE

Ramsay MacDonald and Lloyd George Not Convinced by Speech.

LONDON, March 5.—(Canadian Press).—The net result of Thursday's debate in the House of Commons on the Geneva meeting of the League of Nations March 8 was to leave matter much as they were, inasmuch as Sir Austen Chamberlain, secretary for foreign affairs, will go to Geneva with a free hand. He announced himself, however, in agreement with the policy of the Government and the nation to do nothing to hurt Germany's chance of becoming a members of the League.

Sir Austen made a long statement in the House, but his speech left the Oppostion critics unsatisfied. Former Premier Lloyd George, with his aptness of phrase, put the matter thus: "The wine of Locarno is already badly corked, due to this unfortunate series of incidents."

The foreign secretary set his keynote at the start of his speech—"It is a wish very close to my heart that in my tenure of office as foreign secretary I might carry the general sentiment of the nation with me and that nothing in my language or attitude might make this an issue between the parties in this country."

Supported by Premier.

Sir Austen was loyally supported by Premier Baldwin, who in his speech winding up the debate ventured to predict that when the secretary returned from Geneva those who now distrusted him would be the first to acknoweldge that he had built still another stone in the temple of European peace.

Both the prime minister and the foreign secretary strongly emphasized that Great Britain as only a single nation at Geneva, and therefore could neither be arbiter of the agenda nor avoid consideration of the desires and ambitions of other countries.

Sir Austen insisted on the impossibility of any single nation seeking to lay down in advance a plan of action for the League Council and assembly. The right of Germany, the United States and Russia to permanent seats when they sought them was unquestioned, but similar claims of other nations was a matter for an interchange of ideas and free play of thought within the body of the assembly.

To one thing the British Government would never lend itself—trying to re-create in the League Council camps of opposing forces, which were the curse of Europe before the war.

Opposition Criticism.

The former Labor minister, Ramsay MacDonald, and Mr. Lloyd George, with many other opposition speakers, expressed dissatisfaction with the secretary's speech, mainly on the ground of absence of any peldge to vote against the claims of Poland, Spain and Brazil, should be submitted, and, as seemed likely, supported by France, Italy and other powers.

Mr. Lloyd George, however, obtained from Sir Austen an explicit denial that he had discussed this topic with the Italian premier, Mussolini, and also a statement that he had not pledged himself or the Government with Premier Briand of France. On the latter point, however, Mr. Lloyd George remarked that on his own recent admissions the foreign secretary must have communicated to M. Briand his sympathies with the aspirations of Poland, Spain and Brazil and, Mr. Lloyd George added, alluding to an Anglo-German incident at the last Guildhall banquet when Germans and British drank together: "The loving cup is being poisoned with suspicion."

INVENTOR OF HOBBY HORSE DIES AT 104

Thought Longevity Due to the Use of Tobacco.

BUFFALO, N. Y., March 5. — Benjamin Crandall, who devoted 88 of the 104 years of his full life to the invention and manufacture of toys for children, is dead at the home of relatives in this city.

Crandall was perhaps best known as the inventor of the hobby horse, which is today being ridden by millions of children throughout the world.

Crandall's health began to fall several months ago, when he suffered a stroke of paralysis and was forced to remain in bed. He was born at Wesley, R. I., but early in life moved to New York, where, as a young mechanic, he developed the hobby horse and later manufactured other articles generally used on park amusement machines.

He grew wealthy in the manufacture of his creations, but failed in business 20 years ago, after he had assumed the financial obligations of a friend.

Crandall ascribed his longevity to a sane mode of living and the consistent use of tobacco. The body will be taken to New York for burial.

Montreal Man Held As Smuggler Of Aliens To U.S.

MONTREAL, March 5 (Canadian Press).—M. M. Campbell, consul in Montreal for the principality of Monaco, is out on $800 bail, following arrest here Thursday by the Royal Canadian Mounted Police on a charge of conspiring with others to secure money for passing people into the United States as citizens of Monaco, knowing them to be Serbs and Jugo-Slays. Preliminary "enquete" into the charge will take place March 11.

Two specific amounts of $150 and $130 are mentioned in the complaint on which the arraignment was made today before Judge Perreault.

GERMANS EXPECT STORMY SCENES AT CONFERENCE

Delegation Left Today for Geneva to Enter Council of League.

IN EASIER MOOD

Resentment Partly Allayed by Briand's Recent Plea for Peace.

BERLIN, March 5.— (Canadian Press.)—The German delegation to the meetings of the League of Nations Assembly and Council, left for Geneva to-day with a feeling of uneasiness. The Germans, however, are looking forward to fair play, though expecting stormy scenes.

The Government leaders are extremely gratified to notice a decline in the opposition to Germany's entry into the League among some of the nationalists, it was said yesterday in foreign office circles, with last minute indications that the parties of the Right will be inclined to work with the League powers for world peace after the admission of Germany.

This change in sentiment is due, it is said, to the oppostion in the French chamber to ratification of the Locarno pact where M. Briand uttered the most remarkable plea for peace, which, from German point of view, has been heard in the chamber since 1870.

Impressed Germans.

M. Briand's sincerity is thought to have impressed the German Government to the extent of alleviating the feeling of resentment caused by the failure of M. Briand and Sir Austen Chamberlain to notify Germany that other nations had applied for permanent seats in the League Council.

The Council's size is regarded as fundamentally unimportant, so long as the League members objectively work for peace without alliances, even to the abandonment of the use of the term allies in referring to the world war. The attitude of the Government, nevertheless, with respect to the expansion of the council, is unchanged, the only compromise acceptable being the appointment of a league committee to investigate the applications for permanent seats and report at the next session of the assembly.

Completed on Monday.

It is expected that the discussions regarding Germany's entry will be competed on the opening day of the meeting, Monday. Chancellor Luther and Gustav Stresemann will insist on the exclusion of all discussion relative to the admission to the council of other powers at the present time, or promises or compromises for admission at the fall session.

BRAZIL TO APPLY.

GENEVA, March 5.—(Canadian Press.)—Even if the Council of the League of Nations decides at the forthcoming session to elect no nations to permanent seats at the present time except Germany, Brazil will, nevertheless, request the right to fill the permanent chair held for the United States until such time as the United States decides to occupy it.

Alfranio Mello Franco, head of the Brazilian delegation, informed the Associated Press to this effect last night.

Trout Revives In Train: Passengers All Excited

LONDON, March 5.—(United Press).—A trout came to life in a subway train underneath Piccadilly Circus Wednesday while a woman screamed and fainted. Passengers on the train saw a small bundle in a man's lap begin to wriggle, and finally to leap. When it jumped from the man's lap into the lap of a woman opposite, the head of a trout emerged from the paper. The woman swooned but the trout continued leaping, making its way toward the door, encumbered by its wrapping. It was learned that the trout was caught early in the morning and presumably was revived by the unusually fine spring like weather.

HUNGARIANS IN HOLLAND COURT FORGED FRANCS

Thirty Billion Francs Counterfeit Scandal Approaches Final Stage.

THREE ON TRIAL

Long Prison Terms Urged by the Public Prosecutor.

THE HAGUE, Holland, March 5. —(Canadian Press).—Three Hungarians, Colonel Von Jankovitch, Dr. Marschovsky and George Mankovics, whose arrest here last December disclosed to the public the now notorious thirty billion franc counterfeiting scandal, were placed on trial here yesterday, charged with circulating forged French banknotes. The scandal has involved the aristocracy and high Hungarian officials.

Colonel Von Jankovitch admitted he was brought into the affair by Prince Ludwig Von Windisch-Graetz in the autumn of 1925 and that he was entrusted with the conveyance abroad of parcels of banknotes to which the seals of the Hungarian Foreign Office were affixed. He further testified that he was provided with an authentic passport by Prince Windisch-Graetz.

The public prosecutor asked a sentence of nine years' imprisonment for Jankovitch and seven years each for Marschovsky and Mankovics.

MUMTAZ BEGUM IS WIFE OF MERCHANT

Nautch Dancing Girl Involved in Indian Scandal.

AMRITSAR, British India, March 5.—(Canadian Press.) — Mumtaz Begum, dancing girl and central figure in the sensational scandal culminating in the abdication of the Maharajah of Indore last Saturday, was married here Thursday to Abdur Rahman, a wealthy skin dealer and municipal commissioner.

She expresed delight and no surprise at the news of the Maharajah's downfall.

Mumtaz Begum, nautch dancing girl, once the favorite of the powerful Maharajah of Indore, ran away from him after, she alleged, he had cast her aside.

She sought the protection of Abdul Bawla, wealthy merchant in Bombay, who paid with his life for protecting her. She herself, young and beautiful, had her face badly mutilated by one of the assailants. They were arrested and convicted. Three of them were sentenced to death and the other four deported. The Early of Reading, viceroy of India, keeping faith with his inaugural proclamation to do justice to all, brought about the voluntary abdicatino of the Maharajah of Indore, in favor of his 18 year old son.

STOMACH TROUBLES ARE DUE TO ACIDITY

Tells Safe, Certain, Speedy Relief for Acid Indigestion

So-called stomach troubles, such as indigestion, gas, sourness, stomachache and inability to retain food are in probably nine cases out of ten, simply evidence that excessive secretion of acid is taking place in the stomach, causing the formation of gas and acid indigestion.

Gas distends the stomach and causes that full, oppressive, burning feeling sometimes known as heartburn, while the acid irritates and inflames the delicate lining of the stomach. The trouble lies entirely in the excess development or secretion of acid.

To stop or prevent this souring of the food contents of the stomach and to neutralize the acid, and make it bland and harmless, a teaspoonful of Bisurated Magnesia, a good and effective corrector of acid stomach, should be taken in a quarter of a glass of hot or cold water after eating or whenever gas, sourness or acidity is felt. This sweetens the stomach and neutralizes the acidity in a few moments and is a perfectly harmless and inexpensive remedy to use.

An antiacid, such as Bisurated Magnesia, which can be obtained from any druggist in either powder or tablet form enables the stomach to do its work properly without the aid of artificial digestants. Magnesia comes in several forms, so be certain to ask for and take only Bisurated Magnesia, which is especially prepared for the above purposes.

MILLBROOK COUNCIL

MILLBROOK, March 4. — Millbrook council met in regular session on Monday evening. Reeve W. T. Wood in the chair. Present Councillors J. R. Eakins, T. J. Lang, P. Stinson and G. W. Sayles.

Reeve Wood gave a report of the Ontario Good Roads Association convention which he attendedd last week and discussion followed.

Accounts presented and ordered to be paid:

Hydro-Electric, street lighting, $65.42; town hall lighting, $3.43; Mirror Printing Office, on acct., $22.50; W. G. Russell and Sons, fuel, $29.45, Telephone Co.,, acct.. $3.95; H. Nattrass. salary and meals, $23.45; N. Lamb, rebate on insurance, $31.50; Dr. Ellis, Board of Health, investigating milk conditions, $25; C. W. Richards, balance on expenses, J. Beatty estate, $15.

Council adjourned to meet again at the call of the Reeve.

STOCKS REGAIN MANY POINTS IN SOARING RALLY

Rears Retreated Thursday Before Sensational Recovery After Collapse.

LOSSES COVERED

Financiers Bought on the Dip —Rails Show Net Gain.

NEW YORK, March 5.—(Canadian Press).—The swollen streams of liquidation which have been pouring into the New York Stock Exchange from all sections of the country for over a week dried up overnight and a sensational rally of five to 25 points took place yesterday in scores of issues when strong financial interests stepped forward and began rebuilding the shattered market structure.

Judged by the averages, the recovery was even more extensive than any single day's reaction which had preceded it. The average of twenty leading industrial issues showed a net gain of 5.50 points on the day, or more than the combined net losses of 2.42 points on Wednesday and 3.00 points on Tuesday when the selling movement was in full swing. The average of twenty leading railroad issues recorded a net gain of 3.61 points, as against a loss of 2.99 points on Wednesday when hundreds of thousands of railroad shares were thrown overboard as a result of the adverse "Nickel Plate" merger decision, and a loss of 1.33 points on Tuesday.

The buying movement, being under the control of cool headed financiers, was more orderly than the reckless selling of distressed pools and small traders which preceded it, with the result that trading was in substantially reduced volume. Total sales Thursday, as compiled by Associated Press tabulators, were 2,626 400 shares, as compared with 3,785,700 in Wednesday's record-breaking session.

CREW RESCUED FROM DERELICT

Skipper and Five Men Were Several Weeks on Vessel.

TWO MESSAGES

NEW YORK, March 5 (Canadian Press). — Two wireless messages from the Holland-American liner Volendam were put together last night to make the probable story that the skipper and five men of the schooner General Smuts had been rescued in mid-Atlantic after spending several weeks on their derelict vessel. In one respect, that of dates, the informations received at Halifax and New York, did not jibe.

While the Halifax radio said that the General Smuts had been abandoned and set on fire in latitude 44.05 north, longitude 38.27 west, the New York message read: "Notify Associated Press captain rescued midnight skipper and five men afloat since December 17 on sailless sinking schooner on way Spain-Newfoundland." Shipping records showed that the British schooner left Spain on December 18 bound for St. John's, Newfoundland.

The Halifax message was received by the Department of Marine and Fisheries. The New York radio was sent by Ossian Lang, a passenger on the Volendam, to Robert J. Kenworthy, grand secretary of the Masonic Order.

Officials of the Holland-American Line said they had received no report of the rescue from Captain De Koning of the Volendam. Attempts will be made by wireless to reach the boat, which is due to arrive at Plymouth, England, on Monday.

NO PROGRESSIVE TO CONTEST SEAT

REGINA, Sask., March 5.—(Canadian Press.)—Hon. Chas. A. Dunning, Federal Minister of Railways and Canals, will not be opposed by a Progressive candidate.

This was definitely decided at a meeting of the Regina constituency executive last night.

Tongue Was Coated Bad Taste In Mouth Every Morning

Mrs. J. R. Adams, Assiniboia, Sask., writes:—"For months I was troubled with a coated tongue, and had a bad taste in my mouth every morning.

One day I saw where your

Milburn's

LAXA-LIVER PILLS

were advertised for just such a condition as mine, so I went at once and bought three vials of them, but after using one-and-a-half, all my troubles disappeared."

For 32 years Laxa-Liver Pills have been put up only by The T. Milburn Co., Limited, Toronto, Ont.

KING MET FORKE.

Conference on Legislation To Be Introduced.

OTTAWA, March 5 (Canadian Press).—The Cabinet Council held another lengthy session yesterday. At its conclusion, Premier W. L. Mackenzie King and members of the Government adjourned to the Prime Minister's office, where a conference as held with Robert Forke, Progressive leader and others on the executive committee of th Progressive group.

While no official announcement was forthcoming, it is understood that matters of legislation mentioned in the Speech from the Throne were under consideration at both sittings. Proposed legislation for the construction of the Hudson's Bay Railway, rural credits and the return of natural resources, were, it is intimated primarily discussed.

No appointments to several existing vacancies, it is stated, were made. These include the Deputy Speakership of the House and two Senatorial vacancies, one in Nova Scotia and the other in Alberta.

A further meeting of the Cabinet is scheduled for this afternoon.

Gas, biliousness, heartburn, dyspepsia, and similiar ills will not trouble you if you take Seigel's Syrup. Any druggist store.

BANKRUPT SALE

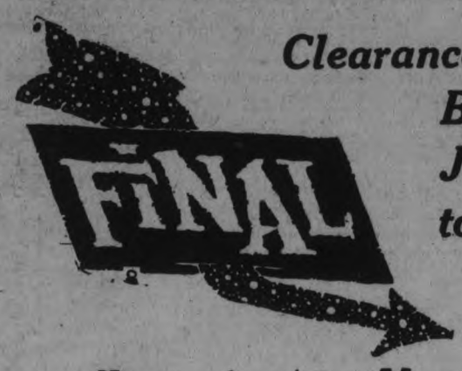

Clearance of the JEFFRIES Bankrupt Stock. The Jeffries Store is leased to Botnick Bros. We must vacate. Everything must go. Regardless of cost. Now is your chance to buy at your own price. Our loss is your gain.

STORE CLOSED
Store closed all day Thursday and Friday in order to mark down the entire stock for our final Clearance Sale.

OPEN 9 A.M.
At exactly 9 o'clock Saturday morning we open the door of opportunity to the women of Peterboro.

HOSIERY

Women's Fine Lisle or Silk Hose. Regular 60c to 75c lines. Sale price..... **39c**

Women's Pure Silk and Silk and Wool, also Pure Wool Hose, at less than half-price. Regular $1.50. Sale price..... **69c**

Silingee, Rose, Onyx, Harris Knit and other high-class makes. All our best lines of Pure Thread Silk and Fancy Silk and Wool, in the newest checks. Regular $2.25 to $2.75. Sale price..... **$1.19**

CHILDREN'S STOCKINGS

Wonderful selection of Children's Lisle Stockings for school or dress wear.

Sizes 6 and 6½. Regular 50c, for..... **29c**

Sizes 7 and 7½. Regular 65c, for..... **39c**

Sizes 8 to 10½. Regular 75c, for..... **49c**

The kiddies will need them in a week or two. Buy now and save.

Children's Soxs, fine lisle, all colors. Sale price..... **25c**

Children's Golf Hose, all-wool. Regular 75c to 85c. Sale price..... **49c**

LINGERIE

Silk Knit and Silk Crepe Lingerie. Wonderful variety to choose from.

SILK KNITTED BLOOMERS

Regular $3.00 to $3.50 lines..... **$1.89**

Regular up to $5.00 lines..... **$2.89**

BEAUTY BLOOMERS

Regular $3.50 to $4.00 lines..... **$2.39**

Regular $4.50 to $5.00 lines..... **$2.89**

Fine Black Silk Slips. Regular $5.90. Sale price.. **$3.49**

NIGHTGOWNS

Silk Crepe Nightrobes.

Regular $6.00 lines. Sale price..... **$3.49**

Regular $7.00 lines. Sale price..... **$3.95**

Regular $9.00 to $10.00 lines. Sale price..... **$5.95**

SILK KNIT KIMONAS

Regular $12.90. Sale price..... **$6.95**

EASTER, APRIL 4TH
This is one grand opportunity to do your Easter shopping now —and save real money.

Half Price or Less Counter

Be sure you visit our Half-Price or Less Counter. Hundreds of items, all new clean merchandise The Counter contains our entire stock of Gloves in silk, lisle and French kid; Purses, Bags, Belts, Ribbons and Ribbon Novelties, Beads, Bracelets and Notions, Lace and Insertions, Collar Tabing and Collar Lace, Jabots, Collar and Cuff Sets, and Kiddies' Clothing, including Dresses, Sweaters, Mitts, Toques, Pullovers, Bootees, and a hundred and one other items.

WOMEN'S HOUSE DRESSES

Ginghams, prints and chambrays. Regular up to $2.50. Sale price..... **98c**

SUMMER DRESSES

Gingham or broadcloth. Regular up to $5.50. Sale price..... **$1.98**

FLANNEL MIDDIES

Sizes up to 18. Red, blue and sand. Regular up to $5.50. Sale price..... **$2.49**

CHILDREN'S KHAKI OR WHITE MIDDIES

Sizes 4 to 14. Sale price, each..... **69c**

CHILDREN'S GINGHAM DRESSES

For summer wear. Regular $1.00 to $1.50. Sale price, **69c**

NIGHTGOWNS AT 98c

Women's and Children's Gowns, also Kiddies' Sleepers. To clear at about half-price..... **98c**

BATHROBES

Women's and Misses' English Blanket Cloth Bathrobes.

Regular $6.00. Sale price..... **$3.49**

Misses'. Regular $5.00. Sale price..... **$2.89**

SILK SCARFS

Beautiful Silk Scarfs, just in time for Easter wear. Silk Crepe and Knitted Scarfs in a wonderful selection.

Regular $5.00 to $6.00. Sale price..... **$2.89**

Regular $3.00 to $3.50. Sale price..... **$1.89**

SILK TIES

Silk Crepe Pirate Ties, newest shades. Regular 95c. Sale price..... **49c**

WINDSOR TIES

Variety of shades, fancy patterns and polka dots. Regular $1.50. Sale price..... **79c**

CHEESE CLOTH, 5c YARD

BUY NOW
Buy now when one dollar will do the work of two. Why wait and pay the regular prices.

CUDMORE SALES CO.

NOW SELLING THE JEFFRIES STOCK

378 George Street - Peterborough

The YELLOW STUB

by Ernest Lynn

COPYRIGHT 1926 BY NEA SERVICE, INC.

BEGIN HERE TODAY

HENRY RAND, 55, a business man, is found murdered in a cheap hotel in Crafton. Police find a woman's handkerchief and the stub of a yellow theater ticket.

JANET RAND, his daughter, breaks her engagement with BARRY COLVIN because of the "disgrace." JIMMY RAND, his son, goes to Chicago, where the theater is. The stub is traced to a political boss, THOMAS FOGARTY, who says he gave it to OLGA MAYNARD, a cabaret singer.

Jimmy meets and falls in love with MARY LOWELL. Later he encounters Olga. She faints at hearing police want her for murder. Mary, out with SAMUEL CHURCH, a wealthy lawyer, sees Jimmy lift Olga into a taxi and misunderstands.

Olga tells police the stub might have come into possession of a man who had "picked her up" two nights before the murder. Jimmy receives mysterious warnings to leave Chicago, and later is attacked by two men but escapes.

With Jimmy and Mary estranged, Church gets Mary's promise to marry him. Jimmy accuses her of marrying for money.

That night Jimmy and Olga see a man they both recognize, she as the man who had got the stub, he as one of his assailants. The man escapes. They identify him by his police picture as IKE JENSEN.

Church, motoring with Mary, runs over a dog. His heartlessness kindles hatred in her and she breaks their engagement.

LIEUTENANT O'DAY, a policeman, warns Jimmy that Olga is in love with him. He invites Jimmy to his home for dinner and there he asks him if Henry Rand came from Durbin, in New York state, and if he was the son of Thaddeus Rand.

NOW GO ON WITH THE STORY

CHAPTER XXXII.

O'Day waved Jimmy Rand's question aside. "Tell me all you know about your grandfather and we'll see how the stories fit."

"Very little," Jimmy answered. "Dad never mentioned him around the house. My father never said much about his past, but he hinted that he had run away from home as a boy."

"He never talked about Thaddeus Rand at all?"

"I know nothing about my grandfather whatever. I've never even seen a picture of him. I'm sure Dad was a little bitter about him. There was some kind of estrangement and Dad left him."

"And you don't know anything about your father's past?"

"Not a thing. For the last thirty years he had worked in the same place and lived in the same town. That's about all any of the family knows about him. Once in a while, when he'd be correcting my sister or me for something we had done, he'd say that we were being dealt with a great deal more leniently than he had been as a boy.

"That's about as far as he'd go. I've always imagined, from that, that Thaddeus Rand was a pretty stern parent."

"A hard man." O'Day nodded his head gravely.

"You knew him" Jimmy asked.

"Yes, an' I knew your father after a fashion, although he was a lad of sixteen when he ran away an' I a little shaver just startin' school."

O'Day chewed reflectively on his cigar. "It's funny, the tricks a man's memory will play on him. I wonder now that I didn't connect your father with this Henry Rand that I knew nearly forty years ago, when I first heard your story. Now I know what it is about you that's had me wonderin' where I'd seen you before. It's your resemblance to old Thaddeus Rand.

"Yes, I know the story, all right. 'Twill take a bit of tellin' for it's been many a year since it all happened an' it's no compliment exactly to your grandfather, but I guess you can stand to hear it."

"Just so it's the truth, Lieutenant. I want to hear it all." Jimmy laid his hand on the other's arm. "Go on," he urged.

"I'll try to give the truth, mind now, I was a kid of seven or thereabouts—it happened back in 1886 or 1887—an' some of it might not come back to me just right. But the story was gossip in our little town for years, long after your father and grandfather had left.

"Thaddeus Rand was a widower when he came to Durbin to live, an' Henry Rand was his only son—Harry we called him in those days. He was a proud man, a cold man. I recall my father saying that Thaddeus Rand had come from Virginia an' that he boasted that his ancestors had been among the original settlers of Virginia.

"At any rate, we all knew that he was proud of his name an' his Cavalier forefathers." O'Day got up from his chair. "I want another cigar. Let's go in the living room where it's more comfortable."

He installed Jimmy in an easy chair and sat heavily in a rocker. Mrs. O'Day, finished with the dinner dishes, produced a sewing basket and sat in the dining room, knitting.

O'Day, after lighting a fresh cigar, went on with his story. "It's important that you know what a proud sort of man your grandfather was, Rand, so you'll understand the things he did. I can see his reason now, although at the time there didn't seem to be any excuse at all for what he did.

"Thaddeus Rand ran the only drug store in town. If he'd had any competition he wouldn't have got much business, for it wasn't a pleasure to deal with him. He was never a mixer, like most small town business men, but kept to himself as much as possible. When you went in his drug store you told him what you wanted and you got it. That's all there was to it. He was polite enough, but strictly business. I used to drink sodas in his store when I was a little shaver. That's one reason why I remember him so well.

"I don't know how old your father—Harry Rand—was when Thaddeus came to Durbin, but he was just a little kid and he grew up with the rest of the boys an' went to school with 'em. Unlike his father, he was a real popular lad. He was just a regular boy—into every sort of mischief that red-blooded boys get into, an' fond of playin' pranks. He was a ring leader in all the sports an' he was generally looked up to by all the other village boys. People used to wonder how Thaddeus Rand, with his cold, proud ways, could have such a son."

"It's hard," said Jimmy, blinking, for he was pretty close to crying. "It's hard for me to imagine anyone calling my father Harry. As we knew him, Henry was about the only thing that suited him. A quiet little man, you know, in his gray suits and his derby hat—and his unfailing punctuality."

"No doubt," said O'Day, "there was enough happened to him in his early years to change him an' make a different man of him. But I'll go on.

"Well, the years sort of moved along, an' Thaddeus Rand still kept his drug store, makin' a fair livin' out of it, as proud as ever. He was as strict as sin with your father. Made him work in the drug store after school hours an' never let him out at night. It's a wonder the lad ever found time to play at all, but that he did, somehow, as I was tellin' you.

"Thaddeus Rand didn't want his son mixin' so free with the other boys. He had a notion that a Rand was too good for the rest of us. But Harry couldn't see it that way. He made many friends.

"I guess he was in his second or third year of high school—about sixteen years old—when he got in this scrape. He fell in love, an' he fell hard. One of these schoolboy infatuations, you understand, taht we older folks always laugh at, but which are no laughin' matter at all when you've got one. It just about swept Harry Rand off his feet."

"God! It's hard to realize that," exclaimed Jimmy softly. "My father in a school boy love affair."

"We've all had them, Rand, some of them mild cases and some of them pretty violent. Your father was no exception. You didn't know your dad very well."

"No, I didn't, and I'm sorry."

"Well, this thing had been growing for about a year. She was a year or so younger than Harry a year behind him in school. . . . A beauty. . . . One of these Latin types, you know—the kind that are full blown at fifteen.

"Her name was Marie Real, an' she was the daughter of the town shoemaker, Angelo Real. Nobody realized, I guess, how serious it was with those two kids. He used to walk to school with her, an' home again in the afternoon. They were together all the time that he wasn't home or workin' in his father's store.

"Finally the thing got to be gossip; it spread all the faster, I guess, because she was the shoemaker's daughter an' he the son of proud old Thaddeus Rand. Thaddeus, when he heard about it, shut his mouth tight an' had one of his silent fits. He laid down the law to Harry, absolutely forbid him to speak to the girl again.

"Then he marches down to Angelo Real's shop an' lets off steam. 'You keep your daughter away from my son,' he says. 'I'll do my part; now you do yours.'

"Old Angelo gets mad himself. He didn't like Thaddeus' attitude, for which I don't blame him. 'You think my daughter's not good enough for your boy, eh' he says to Thaddeus. 'You listen to me, I don't like it any more than you do, you hear? You think I like it, eh?

"'I'll talk to Marie,' he says. 'You keep watch on your son. Marie's a good girl; she'll do what I say. Now you get out,' an' he chases old Thaddeus out of his shop with a hammer.

"Well, it got to be talked about the village that Thaddeus an' Angelo had had a fallin' out over their kids an' Marie an' Harry were not to speak to each other again. The kids tried hard, I guess, to be obedient children, an' for a while it looked like the thing was goin' to blow over.

"Thaddeus kept a close watch on Harry, an' kept him in the drug store every minute of the day that he wasn't in school. As for Angelo, he made his son Louis walk to school an' back with Marie every day.

"The kids stood it for a while, but the thing went a lot keeper than anybody thought. Gradually they got to stealin' a few minutes together in school, an' then it got to the note writin' stage. There were plenty of kids, girls mostly, who were willin' to carry notes between them.

"Then that was found out, an' Harry an' Marie had another talkin' to from their parents. Thaddeus, they say, even went so far as to threaten to cast Harry off if he didn't cut out his foolishness an' do it right away. The boy came to school the next mornin', lookin' pale as a ghost, with his jaw stuck out, an' said never a word.

"Mind you, I was too young at the time to know the whole story. I'm repeatin' it as it was told to me later on by my older brother, who was a classmate of Harry's.

"Marie was cryin' when she came to school the next day. Some say that old Angelo had given her a lickin,' which I wouldn't put past him."

O'Day lit a fresh cigar, then settled back in his chair. He continued, looking straight at Jimmy: "They didn't treat those kids right, Rand. I hope I'm never guilty of such cruelty to my own. They didn't say a word to anybody in school that mornin', but at lunch time they had disappeared.

"They didn't show up all afternoon. When evenin' came, old Angelo an' Thaddeus went to the constable. They almost had a fight right in front of him, each blamin' the other, you see. They organized a searchin' party, but the kids had lit out, or killed themselves—nobody knew which. They didn't come back that night, an' the next day the whole town was lookin' for them.

"Finally they found 'em—late the next afternoon. They had run away together—eloped—an' they were arrested by the police in a town about thirty miles away.

"They landed back in Durbin that night. Someone drove 'em home in a surrey. An' when they got back, Rand, there was hell to pay.

(To be continued.)

SHOT BROTHERS IN PETTY COAL THEFT

Detective Imprisoned on First Charge of Manslaughter.

JERSEY CITY, N.J. March 5.—Dock Lee Stone was sentenced to a maximum of ten years' imprisonment and a $1,000 fine for killing Joseph Iskra in a $1.20 coke robbery. Yesterday he faced the prospect of another trial for the slaying of Iskra's brother, Andrew, at the same time.

Stone, who was a detective for the Lehigh Valley Railroad company, pleaded self defense, saying that when he challenged the brothers last October they advanced upon him, making threats. They were, he said, stealing coke from a car in the railroad yards.

The shooting aroused indignation among several thousand Slavs of the vicinity. A benefit performance for the families of the two men was staged in Bayonne.

WEDDING BELLS.

MANLEY—BENSON

COBOURG, March 5.—At the home of Mr. and Mrs. William Benson, near Bewdley in Hamilton township, was solemnized on Saturday evening, February 27, the marriage of their daughter, Margaret Agnes Gertrude, to Clifford Manley, son of Mr. and Mrs. Mark Manley, Hamilton township. Rev. Thomas McCord, Harwood, conducted the ceremony, which took place in the presence of the near relatives and friends of the contracting parties. The bride wore a charming gown of new blue canton crepe, and carried Ophelia roses. The bride and groom received congratulations from their many friends after which all sat down to a sumptuous wedding supper.

The bride and groom are very popular young people and sincere wishes are expressed for their future happiness.

GILLSON—BRACKENRIDGE

The marriage took place quietly on Monday, the first day of March, at half past eleven, at the Manse, Keene, Ont., of Marion K., younger daughter of Mr. and Mrs. Thomas S. Brackenridge of Westwood, to Lawrence Edward Gillson, youngest son of Mr. and Mrs. Aaron Gillson of 973 Logan avenue, Toronto. The ceremony was performed by the Rev. J. Archibald.

Witnesses to the signing of the register were Miss Lydia Brackenridge and Mr. G. F. Gillson.

The bride wore a gown of roseleaf satin-faced canton crepe with trimmings of gold lace. Her coat was of oakwood charmaine trimmed with mink fur and hat to match.

Immediately after the ceremony Mr. and Mrs. Gillson left for London and Detroit. They will reside in Toronto.

OBITUARY.

MRS. JOHN ROGERS.

NORWOOD, March 5.—The death occurred on Tuesday, March 2, at her home in Dummer, near Stoney Lake, of Mrs. John Rogers. The deceased was a sister of Chief of Police Isaac Puffer of Norwood. The funeral will be held from the family residence on Friday and interment will be made in the Norwood cemetery.

WILLIAM CLARK.

APSLEY, March 5.— William Clark, whose dead body was discovered in the woods on Sunday, was laid to rest in the cemetery at Apsley on Tuesday afternoon, the Rev. C. A. G. Spence performing the funeral ceermony, which was attended by Reeve Brown and Councillors Windsor and Tucker.

The deceased was somewat of a recluse and lived alone (his wife having predeceased him two years ago) in a house about half a mile from the main road, his only company being three cows, a horse and a dog. When William and Tom McCaffley called at his house on Sunday, and found him absent, they at once commenced a search, and followed his tracks for two or three miles which at last led them to where he sank down to his last long rest. He was coated with ice and snow, so he must have been dead before Thursday's storm of snow and rain. They had no means of conveying him out o fthe woods, but returned in the big storm on Monday, with assistance and brought the body to Haultain. Had he not been found on Sunday it is doubtful whether his fate would ever have been known, as his tracks would have been obliterated after the deep fall of snow on Sunday night and Monday. So far as it known the deceased had no relatives, and had lived in the woods nearly twenty years.

ENTERTAINMENT HELD

Zion Adult Bible Class Visited Welcome Parsonage.

WELCOME, March 5.—On Monday night the Adult Bible class from Zion appointment was at Welcome parsonage for a social evening.

Mr. Smith, teacher of the class, acted as chairman and there was an interesting programme of music readings and contests.

During the evening a discussion contest was put on. Each group had a subject for discussion. Then a member of each group spoke on the subject for two minutes. The subjects discussed were: Four point four, Advantages and disadvantages of bobbed hair, Fashions of fifty years ago compared to today, and the telephone.

After lunch a vote of thanks to Rev. and Mrs. Clare was moved by Mr. Arthur Walker and the gathering dispersed.

On Wednesday, a bright little play was put on in Welcome church under the auspices of the League.

The musical programme and play was put on by members of Port Hope choir, under the direction of its efficient leader, Mr. Unitt.

The first part of the programme consisted of vocal duets and solos by Mrs. Crowhurst and Mr. Unitt and instrumental duets by Miss Kerman and Mr. Unitt.

The play put on was called "Poor Pillicuddy" and each character acted the part well.

The attendance wasn't as large as desired.

Mrs. Ben White and little son spent a few days in Toronto this week.

Mr. J. Staples is on the sick list.

A true friend will multiply your joys and divide your sorrows.

A decent boldness ever meets with friends.—Homer.

PETITION FOR PLEBISCITE.

Germans Sign For Vote on Confiscation of Ex-Ruler's Property.

BERLIN, March 5.—(Canadian Press)—Referendum lists were opened yesterday on the question of confiscating the property of former German rulers. If, between today and March 17th, four million German men and women over twenty years of age sign the lists, a plebiscite of the entire nation will be held to decide whether the property of the former rulers and their families shall be confiscated without indemnification.

There seems little doubt that the four million names will be easily forthcoming.

DISCUSS HATCHERIES.

Plea Made To Ontario House To Take Over Dominion Plants.

TORONTO, March 5—(Canadian Press).—The fish and game committee of the Legislature yesterday heard pleas for taking over by the Province of nine fish hatcheries now being operated by the Federal Government. The Federal Government has given notice that after May 1, 1926, it will not operate these hatcheries and has offered them to the Provincial Government free if it will take over the expense of operation which is about $90,000 a year.

An inspector is making a survey of all the hatcheries in the Province and the committee decided to withhold the recommendation, until such time as they received his report.

Whatever you dislike in another take care to correct in yourself.

CONSTIPATION WRECKS HEALTH

Get sure, permanent relief with Kellogg's ALL-BRAN

Don't let this hideous disease wreck your health with its poisons. Constipation may be the father of more than forty ills and ailments. Yet there is an easy way to relief and health—read Mr. Herman's letter:

"Your Kellogg's ALL-BRAN is wonderful. I had been suffering with constipation for thirty years and was all knocked out, hardly able to work. I have been using your ALL-BRAN for six months and I am a well man, feel fine, and as regular as a clock. I don't know how I could live without my bran."
H. T. HERMAN
(Address on request)

Kellogg's ALL-BRAN is guaranteed to permanently relieve constipation if regularly eaten, because it is 100% bran. Eat two tablespoonfuls a day—in chronic cases, with every meal.

Kellogg's ALL-BRAN is a delicious ready-to-eat cereal. Serve it with milk or fruit. Use it in cooking. Delicious recipes on the package. Made by Kellogg in London, Canada. Sold by all grocers. Served everywhere.

Kellogg's ALL-BRAN

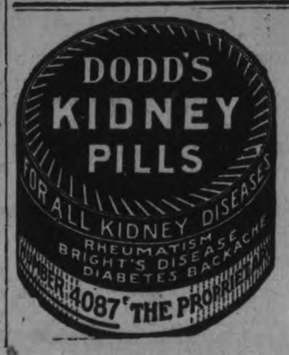

LAST FEW DAYS

Our Sale is nearly over, and a big clearance to be effected yet. Just to create a rousing finish we have re-marked the goods at still greater reductions, and they will be good for the two days—

Saturday and Monday

FLANNELETTE PAJAMAS
All colors and sizes. $2.50 value $1.98

FLANNELETTE AND COTTON NIGHT-GOWNS
White and colors. $2.00 values $1.19

VELOUR HATS
Splendid quality, Brock make, in grey and fawn. Regular $7.50 and $9.00 values $4.95

BROCK FELT HATS
In all the new spring shades. $6.50 values ... $4.95

MEN'S HOSE
Pure Silk Fancy Clocked Hose. Regular $1.50 value, for $1.19

MEN'S ODD PANTS
One big lot of Men's Fine Dress Pants. Values to $6.00. Now $4.50

BROADCLOTH PAJAMAS
Fancy stripe and plain colors. $5.00 value $3.45

MEN'S HOSE
Jaeger Fine Black Cashmere Hose. 75c value. Now 59c

NEW CUT SILK NECKWEAR
Choice of all $1.00 Silk Ties, 59c 2 for $1.00
Choice of all $1.50 Silk Ties. Now $1.19

MEN'S HOLEPROOF HOSE
Pure Thread Silk Hose, all colors. Regular $1.00 value 69c

MEN'S HOSE
Jaeger and Interwoven Fancy Mixed Wool Hose. Regular $1.50 values ... $1.19

Big Overcoat Bargains

Unquestionably the Greatest Overcoat Values in Peterboro

COATS, $19.50
Styles for men and young men are found in this range. Truly, men, for $19.50 this is a rare bargain. In this lot you will find Coat values up to $37.00, for $19.50

COATS, $24.50
About 60 in this lot, that formerly sold for up to $42.00. All new models, of finest domestic and imported woollens. Don't wait—come early and get your pick. Values to $42.00, for $24.50

COATS, $29.50
Men, come and let us show these big, handsome, burly Coats. Never again will you get this opportunity in this range. You will find Coat values to $50.00, at $29.50

THERE ARE NO TWO WAYS ABOUT IT!

Outstanding Suit Values

THAT WILL CAUSE ENTHUSIASTIC BUYING

SUITS that are former values to $27.50. All new styles and materials. Neatly tailored. About 50 in the lot at, only $19.50

SUITS for dress and business wear. All-wool materials, high-grade workmanship. Values up to $40.00, at, only $27.50

SUITS. Your choice of all our better Suits in fancy mixtures and silk and wool cassimeres. Values up to $45.00. Now $34.50

TUXEDO SUITS. We have about 15 in stock, that sold at $47.50. Special close-out price, now $34.50

RUSH SHIRT SALE

These re-marked down Shirt prices should bring the fellow who is willing to "buy to save" with a rush. We've an overload of Shirts, and their deep cut prices are made to effect a quick clearance.

MEN'S REGULAR $5.50 SILK ENGLISH BROADCLOTH SHIRTS, plain and fancy $4.29

REGULAR $3.50 SILK STRIPE MADRAS SHIRTS, all new stripes, plain colors $2.49

BEAUTIFUL NEW SPRING SHIRTS. Regular $2.50 values. Will go on Sale at $1.98

UNDERWEAR TWO PIECE STANFIELD
Stanfield's Red Label Wool Ribbed Underwear. $2.50 value. Now $1.98

STANFIELD COMBINATIONS
Stanfield's $3.50 and $4.00 fine All-Wool Combinations, $2.98

ARROW COLLARS
Regular 35c Arratex Soft Collars ..... 29c 4 for $1.00
All-Linen Collars at 17c 2 for 30c

MEN'S SILK MUFFLERS
All the new and most wanted colors. Values to $3.00, 98c

MEN'S FELT HATS
100 Hats, all new styles and shades. $4.50 and $6.00 values $1.98

MEN'S SPATS
English-made. Tan, grey and fawn. Regular $3.50 value $2.79

MEN'S HOSE
Jaeger Heavy Black Knit Hose. Regular $1.00 value. Now 79c

MEN'S GLOVES
In grey suede, pigskin, buck and kid silk and wool lined. $3.50 values $2.49

GLOVES
Men's Wool Lined Suede in grey and tan. $2.00 value.. $1.69

MEN'S CAPS
All new, high-grade Caps, silk lined. Values to $2.75. Now $1.95

LOT MEN'S CAPS
Regular values up to $2.00. Now 98c

MEN'S PANTS
Regular values up to $4.50. Now $3.25

R. A. IRWIN & CO.

337 GEORGE STREET - (Opposite Market Hall

LINDSAY CREAMERY COMPANY'S ENTERTAINMENT AT MILLBROOK

Banquet Followed By Address on Dairy Business and Methods.

NEW GRADING ACT.

MILLBROOK, Mar. 5—An event which combined instruction with enjoyment, and which was unique because of its initial character in the community, took place in the Town Hall on Wednesday evening when the Lindsay Creamery Company, through its local manager, Mr. A. A. Birchard, entertained its patrons at a banquet.

About two hundred invitations had been issued and at least one hundred and fifty guests, from a radius of many miles around, sat down to the attractively-laid tables at 6.30 p.m., an excellent showing considering the very cold and stormy evening.

At the head of the table were seated Mr. H. S. Johnston, President of the Creamery Company, Mr. Stewart Flavelle, secretary-treasurer, Mr. J. H. Scott, of the Department of Agriculture, Toronto, Mr. Alex Horn, President of the Horn Woollen Mills, Lindsay, Mr. and Mrs. A. A. Buchard.

Mr. W. Owen, of Lindsay, led in community singing, and Miss Ethel Richardson presided at the piano while the banquet was in progress.

Mr. Buchard, who has been eight years in his present position, extended a warm welcome to the guests of the evening, on behalf of the Lindsay Creamery Company, and after a duet, "Somewhere a Voice is Calling," by Mr. and Mrs. H. W. Johnston, with Miss Ella Elson as accompanist, the President of the Company, Mr. H. S. Johnston, delivered the chairman's address.

"I believe we are losing the art of calling unannounced on our neighbors because we are going through this century on high gear, and this presents also a difficulty in making the acquaintance of the people with whom we are doing business. We largely have to leave this to our local manager and we appreciate his popularity in this section, and the confidence you have manifested in him."

Growth of Company

A few facts of interest, relative to his company were presented by Mr. Johnston who stated that the present management took over the business in 1912, making that year, 75,000 pounds of butter; last year, 872,000 pounds were produced. In 1912 $13,000 was paid out for cream; last year the amount was $254,000. In 1919, 190 cream cheques were made out, 6,330 were made out in 1925.

That the dairying industry in increasing all over Canada is proved by the fact that in 1901 36,000,000 pounds of creamery butter were produced, while last year the figures were 190,000,000 pounds. "So we may well feel proud of being connected with the dairy business for which conditions are continually being improved, and ofr the products of whch Canada is gaining an ever increasing market."

"There is no fear of over-production so long as we make the proper quality of butter. The government advertising campaign is adding to our prestige in Great Britain, and while dairying is on the increase in the United States, consumption is increasing also, so more butter is imported each year. The 12 cent duty will raise the price of butter, but the duty on cream remains the same so more of the latter will be exported."

The growing market in the Orient for Canadian dairy products and the need of producing a first-class article for successful competition with New Zealand on the British market, were stressed in the chairman's concluding remarks. "More than two per cent of salt will put our butter in second grade."

Grading of Cream

Mr. J. E. Scott, chief butter grader for the Province, chief instructor for creameries with ten or twelve travelling instructors under his charge, and chief sanitary inspector for all the creameries in Ontario was then introduced by Mr. Johnston, his subject being, "The Caring for, and Grading of Cream."

"The Act to make compulsory the purchase of all cream by grade has already passed the Agricultural Committee, and will probably become effective about April 1st," stated Mr. Scott, the entire object of his address being to make clear to the produced the changes the Act will effect when it becomes law.

"If cream were all of first quality there would be no need of grading, but the aim is to improve the quality. In 1912, 78 per cent of the butter which we graded was of first quality: in 1925 only 61 per cent was first grade, and if this rate of depletion continues I prophesy that in twenty years' time there will be no first-grade creamery butter produced in this province.

"Last year New Zealand butter rated 2.65 cents per pound higher on the English market than Canadian butter. Taking Ontario's production at 60,000,000 pounds that meant a loss of approximately $1,600,000, or $16 per farm to the 100,000 producers. Inferior quality was the reason. New Zealand has adopted the system of uniformity for its butter and this is a tremendous factor which we should recognize and adopt also."

"Paying for cream on a flat rate breeds carelessness, for then poor cream is helped to a sale by the better quality, and this is manifestly unfair. In 1926 we are coming to the parting of the ways, leaving the old road we have been on so long and blazing a new path for the whole province.

Four Grades Under Act.

"Under the Act there will be four grades: Special, which must be clean in flavor, comparatively sweet in acidity, and smooth in texture; 1st fairly clean in flavor, an acidity not exceeding six-tenths (quite sour to the taste), of smooth texture; 2nd, lumpy, slightly metallic flavor, or turnipy, etc., no limit to acidity; 3rd, off grade, will not make butter fit for table use, should have coloring matter added, and be returned to the producer."

"The Special grade will be paid one cent a pound more than the 1st grade; 1st, three cents a pound more than 2nd. You will have four markets to cater to and will be paid according to quality. Get ready now to produce cream of the finest quality. See that you have plenty of ice, or water supply in abundance. Wash the separator twice a day; the residuum in the bowl, if left standing overnight is the best seed for unfavorable bacteria production. It may cool down in winter to a temperature where the bacteria will not develop so fast, but this is not true in the summer time. Most of you know a lot better than you are putting into practice."

"To produce cream of the first standing it is necessary to cool to a temperature of 60 degrees immediately after separating, and before it is mixed with a previous skimming. Keep it where there is no danger of absorbing bad odors. As cream sours, it simply means that the rotting process has begun and probably not all of you know that you can make better butter, and just as much, from sweet cream than from sour. The butter which wins the big scores at the Exhibition is all made from sweet cream."

"The actual enforcement of this Act comes under me, through my travelling instructors. You may be disappointed in your cream cheques but remember, the grader knows more than you do, because he is grading from hundreds of patrons, and you are only seeing your own. Play the game fair and make the system a success otherwise the government will put an official inspector in every creamery, and his salary will really come off the cream cheques."

wered Questions

A number of questions were asked Mr. Scott at the close of his address eliciting the information that cream should be collected twice a week in summer; that if properly cooled to say 40 degrees before loading "bumping round on the truck all day "will not cause it to sour; that sweet clover has no injurious effect on the flavor that the butter for which the Lindsay Company has for two successive years received first prize at the Eastern Dairymen's Convention is made from cream shipped from Burk's Falls, which changes at Orillia and Blackwater ,is overnight on the road, yet arrives at the creamery quite sweet, and would be graded Speical.

Canvass covers will protect their trucks this season, the president said, and cream will not be mixed on the road. Trucks will meet all trains, and cream received at night will be in butter, and stored by 2 a.m.

Musical numbers which interspersed the programme included a song by little May Birchard, "Dainty Butterflies are Flying,"; a duet, "At Twilight," by Mr. and Mrs. Johnston; a solo, "Room 202," by Mr. Owen and a recitation "How We Thrashed the Teacher," by Mr. A. Horn.

Several of the men expressed themselves as being particularly pleased with the information given, the formal vote of thanks being moved by Hubert Gardiner, of Mount Pleasant, and seconded by J. H. Earle, of Fairmount.

V. C. Lambert catered for the supper, the menu being quite satisfying.

Glory drags all men along, low as well as high, bound captive at the wheels of her glittering car.—Horace.

FIGHT FOR THIRD LEAGUE PLACE IS STILL CLOSE

Boston and Pittsburgh Both Win, Leaving Standing Unchanged.

STREAK BROKEN.

Tommy Gorman's Dream of New York Victories Shattered By Ottawa.

PITTSBURGH, March 5 (Canadian Press).—The Pittsburgh hockey team easily defeated St. Pats of Toronto here last night in a listless game, 7 to 2. The visitors were weakened by the absence of Corbeau and Neville, and had only two substitutes.

The Pirates sewed up the contest as early as the second period when they opened an attack which netted them four markers.

Ottawa 1, New York 0.

NEW YORK, March 5 (Canadian Press).—The final lap drive of the New York Americans in the National Hockey League race was halted by the Ottawa Senators here last night when the League leaders sent the home setxette down to its first defeat in five starts by a score of 1 to 0. The Ottawa victory also shattered the adage that "dreams come true," for Manager Tommy Gorman two weeks ago reported a dream in which he saw his club going through the remainder of the season without a defeat.

Boston 3, Maroons 2.

MONTREAL, March 4 (Canadian Press).—Boston kept very much in the running for the play-off right in the National Hockey League when they nosed out Montreal Maroons here last night 3 to 2.

Sailor Herberts, the aggressive centre of the Bruins, clinched the game for the visitors when he rushed in between the Maroons' defence pair and beat Benedict with the goal which broke a deadlock and enabled Boston to keep ahead of Pittsburgh in the race for third place.

HYDRO PLANS TO STOP SHORTAGE

Hon. J. R. Cooke Says That Future Development Will Be in East.

AFTER HOME BREW.

TORONTO, March 5 (Canadian Press).—The debate on the reply to the Speech from the Throne was carried on by three speakers last night. Hon. J. R. Cooke, Minister without portfolio, and member of the Ontario Hydro Commission, spoke at some length on Hydro, stating that plans were under way to prevent any power shortage in this province. These plans, he said, would be announced later. Mr. Cooke stated that future industrial development of Ontario lay in Eastern Ontario because the greatest source of undeveloped power was there.

J. F. B. Belford (Conservative, East Northumberland), speaking of the liquor question, declared that the granting of Federal permits for home brewing should be abolished, as they were undermining temperance in the province. He also protested against the "mercenary" advocates of temperance who were ruining their own cause. J. W. Freeborn (Progressive, East Middlesex) declared that the weakness of agriculture was in its marketing end, and not in production.

MARSHALL FENG GIVEN COMMAND

Takes Charge of Defence of Peking Against Chang and Allies.

CABINET CHANGED.

PEKING, March 5.— (United Press.)—Marshall Feng Yu Hsiang to-day became supreme commander of the allied armies, defending the Peking area against the combined assault of Chang Tso Lin, Li Ching Lin and Wu Pei Fu.

Simultaneously Chiate Byiao formed a new Peking cabinet, assuming the posts of Premier and War Minister and appointing W. W. Yen foreign minister.

GRENADES EXPLODE, TWO SOLDIERS DEAD

Sixty Civilians Hurt and Buildings Destroyed as Result of Concussion.

PRAGUE, Czecho-Slovakia, Mar. 5 (Canadian Press).—Two soldiers were killed and sixty civilians seriously injured by the accidental explosion of a consignment of hand grenades which were being transported through a busy street in a military caisson to-day.

Two houses were destroyed, scores of windows broken and the interiors of several houses and offices were wrecked.

Former Crown Prince Preparing For Flight

BERLIN, March 5 (United Press).—The former Crown Prince is packing what possessions he can and preparing to get them across the German border lest they be seized by the German Government. The Radical newspaper Weltamabend reports that the former Kaiser's son moved sixty van loads of furniture, carpets and similar household goods from his castles into Berlin recently, and that he has stored them in a warehouse preparatory to shipping them out of Germany.

CFCA TO SEND OUT A SUMMARY

Will Broadcast Result of the London-Peterboro Hockey Game.

AT 10.50 P.M.

Peterborough radio fans will be glad to learn that Station CFCA, Toronto, will, at 10.50 o'clock tonight, broadcast a summary of the London-Peterborough Senior O.H.A. game.

CHINA DEMANDS SEAT IN COUNCIL

Entry of Eastern Nation Brings Number of Entries To Five.

TO BE DISCUSSED.

GENEVA, March 5. United Press.—China to-day formally demanded a permanent seat on the League of Nations council.

China's entry into the competition brings the list of nations desiring permanent representation on the council to five: Germany, Poland, Spain, Brazil and China.

The League of Nations meeting which convenes on Monday has been authorized to discuss the enlargement of the council beyond the election of Germany, which was agreed upon at Locarno.

SPEECH MADE TO SAVE FACE

German Paper Says Chamberlain Yielded To Public Opinion.

BERLIN, March 5.— (Canadian Press.) — The Taeglische Rundschau, which often reflects the views of the German Foreign Office, characterizes Sir Austen Chamberlain's speech regarding the make up of the League of Nations' Council as an attempt to save his face and cover retreat.

"It is evident," the paper says, "that he yielded to the pressure of public opinion throughout the world and has given up his attempt to help the Polish-French claims to success."

SPY AT AMSTERDAM.

Ignatius Lincoln Will Not Be Permitted To Land in England.

LONDON, March 5 (Canadian Press).—According to the Daily Express, Ignatius Tribach Lincoln, notorious war-time spy on behalf of Germany, will arrive at Amsterdam to-morrow on board the steamer Coblenz, on which he made the journey from Ceylon in an endeavor to see his son, Ignatius, alias John Lincoln, before he was hanged last Tuesday morning in Shepton Mallet Prison for murder.

Lack of money, says the newspaper, prevented the father from travelling overland from a Mediterranean port in time to reach London before the execution. It adds that Lincoln will not now be allowed to land in England.

SUCCEEDS REV. STARR.

Rector of Christ Church Accepts Position at St. George's Cathedral.

KINGSTON, March 5 (Canadian Press).—It was announced this morning by the Right Rev. Dr. E. J. Bidwell, Bishop of Ontario, that Rev. W. W. Craig, D.D., rector of Christ Church, Vancouver, B.C., has accepted the position of rector of St. George's Cathedral and Dean of the Diocese of Ontario, and will succeed the late Very Rev. Dean G. L. Starr.

FLIGHTS MAY FAIL.

MacMillan Says Airplanes Are Impracticable—Amundsen May Succeed.

BUFFALO, N.Y., March 5 (Canadian Press)—Donald B. MacMillan, Arctic explorer, expressed the opinion that all North Pole expeditions this summer will fail with the exception of Raold Amundsen's dirigible flight, as aeroplanes are impracticable in the Arctic.

SEARCHING LAKE FOR FIVE PEOPLE

Dozens of Men Out on Lake Erie Looking For Family.

MISSING FOUR DAYS.

LEAMINGTON, Ont., March 5.—(Canadian Press.)—Two dozen farmers with ice sleds and sleighs to-day began a systematic search of the 18 mile ice road between Leamington and Pelee Island, in Lake Erie, for James Phipps, his wife and their three children, Paul, 9, Hazel, 5, and Elmer, 3, missing since Monday, when they started from the island for the mainland in their automobile.

Although hope has been abandoned that the family has survived the days of exposure, the searchers hope to find some evidence as to the fate of the five.

There is a large stretch of open water near the ice road ten miles from the island and this was being dragged to-day.

LENTEN SERVICE HELD BY A.Y.P.A.

Rev. G. L. Burgess-Brown Special Speaker at St. George's.

GOOD ATTENDANCE.

The Peterboro Local Council of the A.Y.P.A. held a Lenten service in St. George's Church last evening with a good percentage of the members present, in spite of the very cold weather. Miss Flowers played the organ, and a choir of young people led the singing. The service opened with a hymn, and Spencer Hope of All Saints' took the opening prayers. Rev. Mr. Hughes of St. George's absolution, and Mr. Bert Graham, St. John's, the first lesson, Mr. Morris Gray, Millbrook, the second, followed by a hymn.

Rev. G. L. Burgess-Brown, rector of St. Barnabus Church, Toronto, was the special speaker, and chose for his text the 12th verse of the 1st chapter of St. Mark, "And straightway the spirit driveth Him into the wilderness." Christ, he said, was tempted in the wilderness as a result of His environment, not because He was sent there to be tempted, and the young people of to-day are driven into the wilderness of their thoughts and are tempted in the same way. He pointed out the advantages and opportunities of youth —sports, vitality, reading, enthusiasm and romance. Young people are now seeking their life vocation, not choosing it, but each trying to find the special work God has put them here to do. The speaker said the people present were at an age when they must take the responsibilities on themselves honorably and earnestly, so they can pass them on to the generation coming after, and to make the best of all their advantages.

He impressed upon them the importance of sticking to one motive, not being deceitful, but trying to develop self-will, and setting an example by leading a blameless life and attending Divine communion. He compared these with the four-fold purpose of the A.Y.P.A. work, edification, worship and fellowship; also with Christ's temptation in the wilderness.

In closing, he urged all the young people to enter into the spirit of the organization and develop into enthusiastic young men and women.

"For My Sake and the Gospel's, Go," was sung, and Rev. Mr. Hughes read the closing prayers. The service ended by singing "Onward Christian Soldiers."

The members then adjourned to the basement for the business meeting, at which Rev. Mr. Hughes welcomed the visitors.

Mr. Hollingsworth, publicity secretary of the Dominion A.Y.P.A., paid a surprise visit and spoke on the new "A.Y.P.A. Monthly" paper which promises to be a wonderful success. The roll call showed members from Millbrook and Lakefield, St. George's, St. Luke's, All Saints' and St. John's, Peterboro.

Miss Adams moved a vote of thanks to Rev. Burgess-Brown, and the members showed their hearty approval.

Refreshments were served to the out-of-town guests, and the meeting closed with prayer.

BRING 'EM TO US

WE'LL REPAIR YOUR

Rubber Goods

Rubbers, Goloshes, Rubber Boots, Hot Water Bottles, etc.

FOR LESS MONEY

Only best materials and highest grade workmanship used.

DAWSON & JOHNSTON

Phone 2123

George and McDonnel

LAVOIES' KNIT-TO-WEAR

345 GEORGE STREET - - PHONE 2130J

7 DOZEN WOOL SOX, SUBSTANDARDS

39c Pair; 3 Pair $1.00

CASHMERETTE HOSE
Brown
Sizes 8½ to 10
Regular 29c pair
Saturday 19c pair
2 pair—35c

CHILDREN'S 1-1 RIB CASHMERE HOSE
Brown
Sizes 5½ to 7
59c pair

SLEEVELESS SWEATERS
Jersey weight
Regular $1.90
Saturday 79c

MEN'S ALL WOOL SWEATERS
Regular $4.50
Saturday $2.50

SILK AND WOOL HOSE
Plain colors. Regular 98c pair.
Saturday 69c pair

"Made in Canada"

(and what it means)

The Underwood is *not* manufactured in Canada. It is manufactured in Hartford, Connecticut, in the largest typewriter factory in the world.

A production of more than *one thousand machines a day* makes possible the moderate price you pay for your Underwood.

Nor is any other typewriter manufactured in Canada.

We respect truth. We believe in truthful advertising. And although a quirk of the law permits "Made in Canada" to be placed on machines manufactured elsewhere, and partially assembled here, we decline to take advantage of it to mislead the public.

When typewriters are *manufactured* in Canada they will be Underwoods.

United Typewriter Co., Limited
Selling the Underwood in Canada
for nearly thirty years

YE OLDE FIRME. HEINTZMAN & CO. EST. 76 YRS.

March Clearing Sale Of

High-Grade

Pianos And Gramaphones

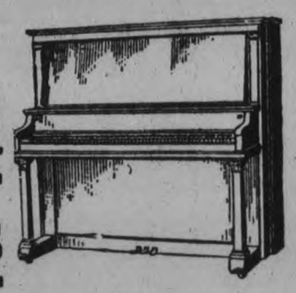

NEVER BEFORE HAVE WE BEEN ABLE TO OFFER SUCH GENUINE BARGAINS IN HIGH-GRADE INSTRUMENTS

THESE ARE JUST A FEW OF THE OUTSTANDING VALUES:

STEVENSON SQUARE PIANO
Splendid Practice Piano in Splendid Condition, Only
$60
Terms $1.50 Weekly.

HEINTZMAN SQUARE PIANO
This is a Genuine Heintzman. Just the Thing for a Beginner. Only
$75
Terms $2.00 Weekly.

CECILIAN PIANO—New Lacquer Finish Mahogany
A Beautiful Instrument, Only
$325
Terms $2.50 Weekly

WEBER PLAYER PIANO
88 Note.
Slightly Used. 50 Rolls and Bench Included. A Real Snap
$450
Terms $3.00 Weekly

NEW HEINTZMAN & CO UPRIGHT GRAND
Jacobean Design
The Best That Money Can Buy. Was $650. Reduced to
$550
This is a Sample Piano.
Terms $3.00 Weekly.

GOURLAY ANGELUS PLAYER
Wonderful Tone. 50 Rolls and Bench Included. Originally $1,250. Only
$650
Terms $3.00 Weekly

Heintzman & Co.

HUNTER STREET YE OLDE FIRME PHONE 258

Fancy Jacquard Bath Towels

OF GOOD HEAVY WEIGHT

A REAL SURPRISE IN QUALITY AS WELL AS PRICE

Heavy napped Towel, size 20 by 40 inches, all-over fancy white design, with colored ends of blue, pink, gold and lavender. A regular 75c Towel. During THREE BIG DAYS, each... **49c**

Butterfly Talcum Powder

TWO TINS FOR LESS THAN THE PRICE OF ONE

"Babcock's" superfine Talcum of velvety softness, daintily perfumed. Put up in a tall blue butterfly container. Usually sold at 35c tin. During THREE BIG DAYS at.... 2 tins **25c**

Double Mesh Hair Nets

REAL HUMAN HAIR NETS AT HALF-PRICE

Queen Bess quality Hair Nets. Full size, double mesh Cap Net in colors of light, mid and dark brown, blonde, black, grey and white. Each in separate envelope. This quality sold all over for 10c. During THREE BIG DAYS, each..... **5c**

Pearl Buttons for Early Spring Sewing

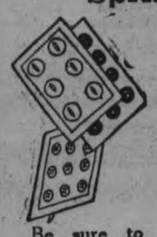

EVERY LITTLE SAVING HELPS KEEP DOWN EXPENSES

A splendid fresh Water Pearl Button in both 2 and 4-hole styles. Very smooth finish, in sizes 18 to 24. Regular 5c per card.

Be sure to get some of these at this low price. During THREE BIG DAYS, 3 cards **10c**

House Apron in Bungalow Style

A REAL HOUSEKEEPER'S NEED OF VERY UNUSUAL VALUE NOTE THE PRICE

Made of good quality gingham in raised checks and patterns. All the good colors. Sizes 36 to 42. Several different attractive styles in this assortment. Good value at $1.00. You'll be surprised at the lowness of this price when you see the quality of these. During THREE BIG DAYS, **79c**

Mothers! Your Boys Opportunity Here

SHIRT WAISTS AT ABOUT HALF THEIR USUAL PRICE

Fine quality English Zephyr Shirt Waist, woven stripes of blue, helio and black on white grounds. The colors are guaranteed. Collar attached. A special adjustable waistband. Sizes 11 to 13½. A regular $1.35 value. During THREE BIG DAYS, each..... **79c**

Men's Silk and Wool Socks

AN EARLY SPRING QUALITY AT A BARGAIN PRICE

Good quality silk and wool, in fancy checks, several colorings; also twisted silk and wool in plain colors. All sizes 9½ to 11. A regular 85c number. During THREE BIG DAYS, per pair..... **49c**

MARCH SALE

SATURDAY

LAST OF THE THREE BIG SALE DAYS

Circular Pillow Cotton

A good heavy Pure White Circular Cotton. A quality that will wear well and keep its good appearance when laundered. In 40, 42, 44 and 46-inch widths. A Saturday bargain at, per yard..... **59c**

Good Weight Cottons

Firmly woven Cottons in pure white and unbleached qualities that would give satisfactory wear when used for any purpose. In the 36-inch width. A Saturday special, yard..... **25c**

Firm Cotton Pillow Slips

Made of good heavy cotton with fine even texture and finished with deep plain and hemstitched hems. Widths 40, 42, 44 and 46 inches. These are a much better value, and will sell Saturday for..... **59c**

Quilting Prints

Heavy weight Turkey Red Cotton in a range of pretty patterns and 36 inches wide; also a good quality Print in neat patched block designs, in 31 inches, and all pretty color combinations for quilts. Saturday special..... **25c**

Flannelette Gowns

Made of soft white flannelette, in kimona style, with V neck and short sleeves. Finished with pink or blue binding. Women's and children's sizes. Special value Saturday..... **89c**

New Dresses Of Heavy Flat Crepe.

These are all new Dresses, in new styles and novel colors. Some are made with the straight-line silhouette, but most of them show the still strongly favored flare. The colors include bright red, grey, maize, rosewood, tan, blue, black and many others. The materials used are all good and a great deal better than you will expect to see in a Dress that is selling at so low a price. Sizes run from 16 to 20, 36 to 42. We have sold many Dresses at $19.00 that were not as good as these at

$10.90

Our Dressmaking Dept. Opens Monday, March 8th

Owing to the pressure of work in her department, Miss Welsh was unable to close as early as usual. But on account of the fact that Easter comes so early this year, the Dressmaking Department will still open at regular time.

Miss Welsh and the full staff will be on hand ready to take in your spring dressmaking Monday, March 8th.

SMART HOSIERY AT SALE PRICES.

Women's Silk Hose

A splendid quality—some are slightly damaged—in a good range of shades and all sizes, but not every size in each color. They would sell regularly at prices from 59c to 85c the pair. Saturday price..... **33c**

Finer Silk Mixed Hose

A fine soft Wool Hose with Celenese silk mixture. Just the right weight for spring wear. In grey, coating, black and other shades. All sizes in the lot. Will sell Saturday at the low price, pair..... **49c**

Silk and Wool Hose

Some in two-tone mixtures, others in pretty checks. A fine spring weight and all the best colorings, as well as all sizes. Regular up to $1.25. Saturday bargain..... **89c**

Children's Fine Stockings

Fine ribbed cashmere and silk and wool mixture. A soft, durable Stocking in colors of sand, white and black. Sizes from 5 to 9 in the lot. These would sell at a much higher price regularly. Special Saturday..... **29c** and **39c**

A Bargain in Lace Trimmed Shades

We bought about 250 of these Shades at a special price. The colors are plain white, cream and deep green. All are trimmed with a wide insertion of heavy lace. They are made from strong oil colored Holland and mounted on serviceable spring rollers. All are in the standard 72 by 36-inch size. We are offering them to you at..... **$1.29**

LINOLEUMS

In both the 4-yard and 2-yard widths and in a range of patterns that includes designs and colors suitable for any floor that needs recovery. Our price is, per square yard..... **95c**

Infant's Rubber Pants

Good weight Pure Gum Rubber Pants, natural color, good quality elastic at legs and waist, with frilled finish, side seams heavily taped. All sizes. Saturday price..... **19c**

Under-Arm Bags of Solid Leather

VERY ATTRACTIVE BAGS AT LESS THAN HALF THE REGULAR PRICE

BE SURE TO GET ONE

A splendid assortment of up-to-date Under-Arm Bags of solid leather, with inside compartments. Each Purse has small mirror and coin purse. An assortment of tans, greys, browns and blacks. Must be seen to be appreciated. Regularly worth from $2.75 to $3.50. During THREE BIG DAYS..... **$1.49**

A Real Krinkled Bedspread Bargain

FIRST-CLASS QUALITY AT A THIRD-CLASS PRICE

An excellent Bedspread, size 72 by 90 inches, full double-bed size, ivory ground with fancy stripes of blue, rose, gold and lavender. Perfectly fast colors. A regular $6.00 to $6.50 value. During THREE BIG DAYS, **$3.59**

Linen Tea Towels Of Dependable Quality.

BIG BUYING HERE MEANS A BIG SAVING FOR YOU

A good quality Linen Tea Towel, 20 by 30 inches, with red or blue border all round and the word "Tea Cloth" woven in, with tape hanger on end. Do not judge this by the price we quote. See them first. Big value at 30c. During THREE BIG DAYS, each... **19c**

Van Heusen Collars

A genuine "Van Heusen" Collar. The comfort of a Soft Collar with the appearance of a Starched Collar. The brand is too well known to need description. This assortment comprises "Van Parke," "Van Ease," "Van Camp," "Van Dyke," "Van Lowe" and "Van Rex." All sizes. Regular 50c. While they last, during THREE BIG DAYS, each..... **33c**

Suede Fabric Gloves

THIS PRICE IS LOW FOR SO HIGH A QUALITY—SEE THEM

Made of an extra heavy cloth, two-dome style, with contrasting piping around cuff and wrist opening; also contrasting colored points on back. A good assortment of colors, including sand, mode, grey and brown. All good selling sizes. This Glove usually sells at 85c. During THREE BIG DAYS, per pair..... **49c**

Women's House Dresses

OF EXTRA VALUE EVERY HOME-MAKER SHOULD READ THIS AND NOTE THE OPPORTUNITY WE'RE EAGER TO MERIT YOUR PATRONAGE

A real big House Dress, made of excellent quality gingham in a large assortment of patterns and colors. Four different styles. Fancy trimming; also with pockets and belt, short sleeves. Made full and roomy, in all sizes 36 to 44. A regular $1.25 line. During THREE BIG DAYS, each..... **89c**

Beauty Bath Soap

YOU GET TWICE AS MUCH AS YOU PAY FOR

A big, round, full four-ounce cake called "Beauty Bath," daintily perfumed. The best Soap value ever offered. Get your supply early. A regular 10c cake. During THREE BIG DAYS, per cake..... **5c**

NOT MORE THAN FIVE CAKES TO EACH CUSTOMER

THE HALL STORE

To The Tune of Spring

Seeking Spring Fashion Information?

The princess line ,so youthful in mien, the flippant scarf about the neck, the coat with swagger cape—what fashion news could bring more happiness to the feminine heart? One of the joys of being a lady is the thrill that comes with seeing the new modes, ever more delightful than before. And the surprise packet which Fashion brings this spring is the cape, circular in cut and gloriously befurred. The first and prettiest of the spring modes are awaiting you here.

Tweed Knows What's Smart And Makes Itself a Cape

And to add the latest note of smartness, it makes it circular in cut. Capes of tweed worn with light spring frocks make very chic and youthful costumes. You'll find the mode a new one, and such a likeable one you'll want to adopt it right away.

Priced from $32 to $45

Voile Nightgowns

Newly arrived, in lovely soft pastel shades of orchid, pink, coral, Nile green, honeydew. Finished with fine lace points at the neck. Sleeveless, and the deep arm hole is finished with Val. lace.

SATURDAY SPECIAL
$1.98
Cressman's—Second Floor

Ladies' Underskirts

Extra quality charmeuse and satin garments clearing at a fraction of their former values. Jade green, new blue, grey, brown, navy and red. Regularly up to $12.00.

SATURDAY SPECIAL
$4.95
Cressman's—Second Floor.

The Chic Small Hat for Spring

Unpacking the new Spring Hats is an infinite source of delight. Fancy crocheted straws, shining ballibuntls and gleaming little satins—the tiniest of Hats, and larger ones, too.

Moderately Priced from $5.00 up
Cressman's—Millinery Dept., Second Floor.

SATURDAY STORE HOURS, 9 A.M. TO 9.30 P.M. 'PHONE 138-139

Ladies' Niagara Maid Pure Thread Silk Hose

A NEW SPRING SHIPMENT SELLING ONE DAY ONLY AT

99c Pair

This is our special every-day $1.39 value, coming in the season's smartest colors, but not every size in each color. No phone orders. Limit of three pairs.
Cressman's—Street Level, 1st Circle.

NEW SPRING WASH FABRICS

Featuring the new "Rayon" weaves, in beautiful colorings and patterns, including lovely self shades for children's dresses.

New Novelty Rayon Silks
In fancy weaves, yard wide.
$1.25, $1.39, $1.49, $1.75 Yard

Rayon Novelty Fabrics
Plain and fancy, for ladies' and children's dresses, in pastel shades of orchid, rose, gold and blue. 32 inches wide. Priced at, yard..... **59c**

Silk and Cotton Canton Crepe
In new designs, yard wide. Selling at, yard..... **98c**

New Glenlyon Beaded Voile
In a very lovely quality, in spot design. Colors are blue, orange, pink, orchid, navy, peach and black; all with white spot. 38 inches wide. Yard..... **59c**

English Mercerized Broadcloth
A splendid quality fabric in exceptionally fine range of colorings. 38 inches wide. Yard..... **98c**

Yard-Wide Plain Color Percales
For ladies' and children's dresses, in blue, orchid and pink. Yard..... **29c**

Best Canadian Steelclad Galateas
27 inches wide, in light and dark grounds. Yard..... **35c**

Standard Shirtings and Rockfast Drills
For heavy working shirts. Black and navy with white stripes. 28 inches wide. Per yard..... **45c**

Romper Cloths
Cinderella and Kindergarten Romper Cloths for ladies' and children's wear. Fast colors and 32 inches wide. Per yard..... **45c** and **39c**

Khaki Hiking Cloth
For ladies' and children's wear. Light, heavy and medium weight, in good colors and 29 inches and 32 inches wide. Yard..... **39c** and **45c**
Cressman's—Street Level' Rear Arcade.

Orient Full Fashioned Pure Thread SILK HOSE

Here we have a new showing of these well-known, heavy quality, pure thread Silk Hosiery in colors that are positively "right" for spring, including atmosphere, tuscan, mosul, champagne, blondine, Rose Marie, coffee and black and white.

Moderately Priced at $2.00
Cressman's—Street Level, 1st Circle.

Ladies' New Fabric Suede Gloves

WITH NOVELTY EMBROIDERED CUFFS

95c

Smart new Gloves in the lighter shades, wrist length, with cuffs heavily embroidered in bright rose and gold in scroll effects. Indeed an exceedingly smart Glove.
Cressman's—Street Level.

Ladies' Niagara Maid Silk Gloves

A JUST-ARRIVED NEW SPRING SHIPMENT

Including all the newest shades in plain and fancy styles. Every pair is fully guaranteed.

Moderately priced for quick selling on Saturday.

95c to $2.00
Cressman's—Street Level

REPEATING SATURDAY LAST WEEK'S SALE SUCCESS OF

Ladies' Fabric Suede Gloves 49c

Former $1.25 and $1.95 values selling Saturday at this very low price. The assortment includes gauntlet styles, elbow length and two-dome wrist Gloves, and many are of the double-texture variety. Come early for the best size and color selection.
Cressman's—Street Level

Hurlbut Shoes for Children

"PUSSYFOOT" BOOTS AND SLIPPERS, FOR THE TINY TOTS JUST LEARNING TO WALK, SIZES 2 TO 5—SLIPPERS $1.75
BOOTS AND ROMAN SANDALS $2.25

"HURLBUT" WELTS FOR KIDDIES—
SIZES 5 to 7½—SLIPPERS ...$3.00 OXFORDS ...$3.25 BOOTS ...$3.50
SIZES 8 TO 10½—SLIPPERS ...$3.50 OXFORDS ...$3.75 BOOTS ...$4.00

TAN AND PATENT OXFORDS, FOR MISSES AND YOUTHS, SIZES 11 TO 2 ...$4.50
Cressman's—Shoe Dept., Second Floor.

Saturday Bargain Annex Selling Leaders

INVITING VALUES AT ESPECIALLY LOW PRICES

"Ibex" Largest 12-4 Size White Flannelette Blankets, All Perfects, $2.39 Pair

9 A.M. TO 11 O'CLOCK
HEAVY QUALITY WHITE FLANNELETTE
34/35 inches wide and our regular 29c value.
Two Hours Only Saturday Morning, 5 Yards $1.00
No phone orders. Limit of 10 yards.

"WABASSO" CIRCULAR PILLOW COTTON
Heavy quality, in widths 40 and 42 inches. Yard..... **39c**

CONTINUING SATURDAY WEDNESDAY'S BIG SALE OF
Aluminum Ware 95c
A splendid selection of the most useful kitchen utensils. Your choice for
Cressman's—Bargain Annex, Fourth Floor

LADIES' FINE QUALITY LISLE-FINISH
Seamless Cotton Hose
Black and fawn. Substandards. Pair, **19c**

LADIES' GOOD QUALITY
Balbriggan Bloomers
White and colors. Mill substandards. Per pair..... **29c**

Complete BED OUTFIT With Dresser

SPECIALLY PRICED FOR ONE DAY ONLY

$35.90

Walnut-Finish Iron Bed with flat spindles and decorative panels; Way-Sagless Spring, and Felt Mattress with roll edges. The Dresser matches, in walnut finish, 3 drawers and swivel mirror of British plate.
Cressman's—Fourth Floor

WE HAVE SOLE SELLING RIGHTS TO

Staunton's Semi-Trimmed WALL PAPERS

BEAUTIFUL NEW SPRING PATTERNS IN DELIGHTFUL COLORINGS ARE HERE

Plan to have your decorating done now while the paperhangers are not so busy. —Wall Paper Dept., Third Floor.

Short Lengths Curtain Nets 1-3 Off

After our Free Service Sale we have a quantity of short lengths in Curtain Nets, ranging from 3½ up to 10 yards. Just the thing for odd windows and some lengths are ample for two.

SATURDAY, 1/3 OFF
Cressman's—Third Floor

New Swiss Panels

Made from fine quality Swiss net, with a scalloped and fancy bordered bottom. Easily worth twice this Saturday Sale price of, each..... **$2.98**
Cressman's—Third Floor.

New Tuscan Panels

That are full window size. Fancy bordered bottom and fringe, with plain top finished with rod space and heading. Saturday at, each..... **$1.39**
Cressman's—Third Floor.

The CRESSMAN Company Limited
"The Store of Smiling Service"

MONTREAL COLLEGE AWARDED TO THE CONTINUING PRESBYTERIANS

Quebec Legislature Passes Church Union Bill After Compromises.

SUPPORT PROMISED.

QUEBEC, March 5 (Canadian Press).—The private bills committee of the Quebec house of assembly disposed of the church union bill yesterday after promises and agreements had been reached between the interested parties. Premier Taschereau told the committee that in case the "moral authority" of the special commission on disposition of outstanding matters were not respected in a reasonable manner he would agree to legislation to give effect to such moral recommendations. This was after Presbyterian counsel had asked for greater power for the Quebec commission than was possessed by the Ontario body. Montreal Presbyterian College goes to the continuing Presbyterians in the bill. The endowments will be temporarily turned over, but will finally be disposed of by the federal commission. The charter goes with the college.

Eugene Lafleur, K.C., and G. A. Campbell, K.C. fought hard to have the commission named given more powers, but the Premier held it would not be wise to do so. The argument for the antis was that in Ontario the commission cannot give a Presbyterian minority any church other than one which had belonged to the parent Presbyterian Church. Mr. Campbell suggested that while he preferred to worship in a Presbyterian church building, he would prefer that the commission grant a Methodist church building if nothing else offered, rather than that a minority should be out in the cold. He drew up the clauses creating the commision in this sense, but was unable to persuade the committee.

"You are asking this Legislature to deal with Methodist property," contended C. Oliver, M.L.A., for Brome. Aime Geoffrion, K.C., who with E. C. Place, K.C. represented the Unionist forces, argued at length that to give the commission the powers asked for by Mr. Campbell would be to constitute a breach of the contract under which union had been brought about.

Moral Authority.

Mr. Campbell said that the Ontario Commission had the right, in addition to its powers, to make recommendations to the unionists of that province in case of special hardship, but that such recommendations did not carry anything beyond moral authority.

It was then that Premier Taschereau said if the moral authority was not respected in a reasonable manner he would agree to legislation to give practical effect to such moral recommendations. E. Thieriault, M.L.A., for L'Islet, expressed the same opinion and there was some applause.

"I hope that our friends, the unionists, have clearely understood the statement made by the Premier," said Mr. Campbell.

Mr. Campbell had another suggestion. There were special circumstances in Westmount and Lachine, as well as in Lachute, Ormstown, Richmond, and he suggested an amendment affecting Melville Presbyterian Church in Westmount and the Lachine Presbyterian Church whereby they would remain the property of the continuing minorities. The Premier admitted the hardship to the minorities in the cases mentioned, and said that he hoped the commission would be able to adjust such cases. This ended the matter of the commission, except that there remains to be inserted the names of the three members of the commission. It is understood that there will be no difficulty in this matter.

Charter of College

There was disagreement in regard to the charter of the College. Aime Geoffrion held that this should be retained by the United Churches because the contention of his clients was the Phesbyterian church now existetd with the United church. It might be said that the matter was one only of sentiment, but he felt the charter should be held by the Presbyterians who have gone into the Union. Mr. Campbell and Mr. Lafleur argued that the matter was one of sentiment for the Unionists but of vital importance to the continuing Presbyterians. The charter, said Mr. Campbell gave the power of conferring degrees and it was too late this session to get another charter, and his clients wished to undertake immediately the task of educating men for the ministry, since there were many vacant pulpits to be filled. It also happened that there was a Theological Union in Montreal, comprising the Anglicans, the Methodists, the Congregationalists and the Presbyterians, and if the Unionist Presbyterians were to take the charter with them it would mean that they would have three out of the four votes in the joint university. In any case they would have two out of four. Mr. Geoffrion suggested that the matter of the charter be left to arbitration of the commission to be named, and was also willing to concede the charter of the anti-for a period of a year should the commission decide the charter should go with the college.

BABY'S OWN SOAP
Best for Baby Best for You

A SUCCESSFUL HOMESTEADER

At the lower right is Mr. Dunning's Regina home.

Slightly over twenty years ago a young British country hand came to Canada to seek employment on a Saskatchewan farm. The youth, Charles Avery Dunning, rose to become prime minister of that province and as Minister of Railways in the Canadian cabinet. At the upper right is shown his daughter Katherine; and below, his son, Charles Avery Dunning, Jr. In the centre, at the top, Hon. Mr. Dunning is shown shaking hands with his former foreman in a Croft, Leicestershire, foundry. The picture was taken on Mr. Dunning's last visit to the old land. At the upper right is Mrs. Dunning, wife of the new railway minister. In the centre, below, are Sam and Catherine Dunning, parents of Hon. Mr. Dunning, on the old original homestead at Beaverdale, Sask., where Mr. Dunning started his career as a farmer. The photo was taken in front of the old log farmhouse after it had been modernized.

RECREATION CLUB REGULAR MEETING

Membership Campaign Has Been Making Good Progress at Havelock.

HAVELOCK, March 5. — The third regular meeting of the Havelock C. P. R. Recreation Club was held on Tuesday evening with 15 members present.

The president, H. W. Roche, occupied the chair.

Mr. C. Jamieson spoke in connection with some employees not wishing to become members of the club. He stated that in some instances where some employees had been approached to take out membership cards they did not wish to do so, and that some of them had already been appointed on active committees.

This matter was discussed and it was the opinion of the meeting that at the present time no employee should be strongly pressed to take out a membership card if he did not care to do so. It was felt that as the club became better known and its benefits more widely recognized, that it would have the hearty support of almost every employee.

At the last meeting the secretary was instructed to communicate with the superintendent, Mr. Main, as regards the prospect of obtaining the stretch of ground between the station and the freight shed and having alterations made to fit it for recreation purposes. Mr. Main made an official visit to Havelock shortly after this meeting and President Roche and Vice-Presidents Pincombe Crawford and Evans took the matter up with personally. With Mr. Frost they surveyed the ground and Mr. Main assured them he would do everything necessary to put it in proper shape and also everything else in his power to help the club.

Mr. J. Evans spoke in regards to the campaign for members. While no complete returns have been made it was estimated that the club at the present time had a membership of about one hundred.

An account for the printing of membership tickets and stationery was presented, and on motion of Messrs. Hitchins and Pincombe the treasurer was instructed to pay it.

Mr. Pincombe gave a short talk in regards to the activities of the membership. He stated that any employees with whom he came in contact, appeared to be quite enthusiastic with the progress being made and he understood that several of the standing committees were already functioning.

Mr. Roche spoke in connection with the club presenting complimentary membership cards to pensioners and the families of deceased employees. No action was taken but the matter was placed before the membership for their consideration, and will be taken up at a later date.

The meeting then adjourned.

A four act western drama entitled Tennessee's Partner, will be presented by Knox Presbyterian choir, in the town hall on Thursday evening, March 11th.

Rev. John Lennox of Knox church, announced on Sunday that he had accepted a call from Beamsville and providing it met with the approval of the Presbytery he would preach his farewel sermon on March 14.

Miss E. Hooper has returned after spending several weeks in Toronto.

REDUCTION IS MADE IN U.S. INCOME TAX

Table Shows What Married Man Pays at Varying Incomes.

WASHINGTON, March 5.—President Coolidge recently signed the tax reduction bill, under which it is estimated that the tax burden will be reduced to the extent of about $387,000,000.

The taxes payable by a married man without dependents, under the last four tax laws are shown in the following table, the personal exemption of $3,500 plus a 25 per cent. reduction on earned income to be made:

SUIT FOR DAMAGES.

Former Morgantic Wife Sues Prince Carol For Ten Million Francs.

PARIS, Mar. 5 (Canadian Press). —Mme. Zizi Lambrino, the former morganatic wife of Crown Prince Carol of Rumania, has served papers on Carol in suit for ten million francs damages.

Damages are alleged to have been due to injury caused her by dissolving of morganatic marriage and expense to which she had been put suitably to rear the six-year-old son, named Mircea, of Carol and herself.

The ORACLE

This day we fashion Destiny, our web of Fate we spin. —Whittier.

Fixed fate, free will, foreknowledge absolute. —Milton.

Ter.—You are the type that is said to have a double nature, and must watch constantly to see that the higher and better side of your character is in power, in order to achieve success. You are quite strong and tenacious, but your natural good health is spoiled by the restless chance and nervous uncertainty with which you are ruled. You are always wishing that you could do something else rather than what you are doing, and that you could be up and away in other places. Distant fields are ever green to you and you hurt yourself and those around you by this characteristic. You are very kind to others who are in trouble and your happiness in life will come only from a striving to bring joy and content to the lives of those about you. You could do this to a great extent by cutting out that habit of whining and scolding. It keeps you sick and certainly doesn't benefit your household to any great extent.

You were born on Saturday. You do not ask about any particular day, just "June, 1926," which is too wide a range to cover.

Your colors are green and silver.

Ark.—You have a kind-hearted, generous nature, with emotional qualities and strong intuitions, which you should follow at the times when your temper is not in the ascendant. Things of the mind appeal to you very much, and it is strange that you did not in earlier life decide to follow out some career in which your bent for business life would have served you better. However, no matter what you are engaged in, you must always associate yourself with others and do not try to stand alone. You will not succeed by playing the lone wolf and you must never attempt to control the affairs of those about you. You have a jovial, sympathetic, friendly disposition and like to entertain your friends. As you are mainly guided by your emotions, it would be well for you to keep a firm hold on your temper, on your tendency to criticise and on that faculty which makes you take strong dislikes to people without apparent cause. You are not careful enough of what you eat. Guard also against undue excitement and hard climbing.

You were born on Thursday. Your colors are the opal shades of blue and gold, also tan and buff.

Ace.—You have a strong character, and a cool, calm, confident bearing. You are quite natural in your bearing, are usually self-possessed and understand yourself quite thoroughly. In effort of any sort, you never give up hope. You are well adapted to a professional or business career of any type and would make an excellent teacher. You have remarkable powers of observation and very keen eyesight. You are apt to make very fine distinctions in your language and insist on clean, tidy surroundings. Discordant conditions affect your appetite and general health. You are inclined to selfishness and self-gratification, are secretive, and a great believer in blue blood. You are sometimes inclined to pick people to pieces and should guard against this trait. You are sometimes also apt to be intemperate in your eating and drinking. When you are tired, get out of doors.

Marry a man born in March, May or August. Your colors are red and brown. You were born on Tuesday. The day you ask about is past.

Dal.—You have an ardent nature, but are considered somewhatcold by those who know you, as you have a reserved, conservative nature, inclined to be mysterious at times and unfavorable to new enterprises of any sort. You will have to fight against this tendency at all times, as your success in life depends on cultivating a diplomatic attitude to those about you. Tact and cleverness will get you what you want in life, if you can foster them in your makeup. As you are very strong n your likes and dislikes, and thrive best when surrounded by those you care for, you will have to do some spade work on your disposition, won't you? You are sensitive to slights, and should always seek the company of pleasant people and things, realizing that the world is pretty much what you make it. You are fond of hoarding money. Guard your throat, lungs and kidneys. Marry a man born in November, March or January.

You were born on Monday. Your colors are purple and brick shades.

R. M. A.—You have a good deal of physical vigor, which, if not cultivated, is apt to give your nature a coarse tinge. Circumstances of your life point to a great deal of rather harsh experience at times, and you will probably have an existence that has a good deal of change and uncertainty in it. Life will present some problems to you. However, you are kind-hearted, generous and magnetic and have noble ideals. Your intuitions can usually be relied on, but you have a habit of taking a strong dislike to others without a real reason. You want to do things in your own way and are fond of home and home comforts. You will have a long life but must be careful of what you eat. Do not eat too much of the rich, highly seasoned foods of which you are fond. You are inclined to criticise and have also rather a fiery temper which you should try to control. Try to find out just what talent you possess and then develop it.

You were born on Wednesday. You do not specify what date you ask for. "March, 1926" is on your slip. Your lucky months are October and January and Sunday is your good day. Your colors are blue and cream.

W. H. Y.—You have a good deal of creative power and pugnacious forces which may incline you at times toward the quarrelsome side. But this must be kept down, as the care of others and responsibility are your watchwords in life, and through them, you will work out your destiny. The service inspired by love should be your motto. You like a good home and its comforts and will go through fire and water for your wife, when you marry, although you may appear cold to strangers. You make a true and honorable friend but an unforgiving enemy. You should take great care of your lower legs and ankles, to avoid rheumatic tendencies. You have a good memory and try to be agreeable on all occasions. You should guard against a tendency to indolence and materialism and remember that perfect honesty and truthfulness are necessary to the characters of great men and women. Learn self-reliance and study how to concentrate, think carefully over your future, select a path along the line of your outstanding talent, then stick to it. Study yourself, for within you lie the seeds of success. You would make a good lawyer or doctor, but whatever you do in life, you will have to fight laziness and indifference. Strive for perfect independence of all outside influences. Marry a girl born in October, January or June, begin important undertakings in April or August and preferably on Saturday. Read good books. You were born on Sunday. Your colors are green and silver.

Wiggy.—Naturally, you have a great deal of self-satisfaction and poise, which is manifest even in your youth. You like delving into the mysteries of religion and the occult sciences, and should not carry this to too great an extent, as it will not make for your ultimate happiness or success in life. You will never be a pioneer, as conservatism is your habit and you will not look with a favorable eye on new enterprises. In your future career, you must learn to associate yourself at all times with others. Do not try to stand alone and never attempt to control the affairs of anyone else. You will fail lamentably. You would make a good teacher, agent, merchant, superintendent or engineer of big works. You will be a good worker and have an active life which may be turned to an immense source of good if you strive to conquer your faults. Do not give way to moodiness, remember that in yourself lie elements of success, look away from self and up to the good in others, learn that there is something higher than the intellect, and do not try to sidestep responsibility, for which you are fitted. Demand a good business education. Marry young someone born in May, July, February or November. You were born on Thursday. Your colors are steel and brick. The day you ask about, a Wednesday, is one for safely undertaking any new enterprise.

Charlie, My Boy.—You are quite well satisfied with yourself and with your way of doing things. You are not particularly favorable to new enterprises of any type, and prefer to study matters relating to religion and mysticism. Do not indulge too much in enquiry into spiritualistic things. Your success in life will not lie in these ways, but in trying to bring joy and happiness both to yourself and to those around you. Although this course of action may not appeal particularly to you, and it may take you some years to learn your lesson, you will find that the sort of service embodied in the life of Christ, the type of service to others that forgets self absolutely, is the only thing that will bring you lasting happiness and peace of mind. In this stage of your existence, you will probably regard this as foolish advice. Wisdom comes with years. You are easily annoyed and have a quick temper but do not harbor resentment for long. You are very honest and truth with you is paramount. Other people have not this strong regard for truth. Do not expect it of them or you will often be disappointed. You should cultivate repose and strive against worry tendencies. Do not point out the faults of your friends. They will not like it. Develop your talents along one special line. Do not worry, do not give way to anger, or jealousy or hate. Envy no man, because you have within yourself wonderful powers of success, if you develop them properly. Always maintain your own individuality, for in this, as with Sampson's hair, lies the secret of your strength. Marry a man born in April, August or November.

You were born on Friday. Your colors are steel and purple shades. The day you ask about, a Saturday, is one on which to be patient and agreeable, and to make no important purchases.

A rational reaction against irrational excesses and vagaries of skepticisim my readily degenerate into the rival folly of credulity.

—Gladstone.

What do you want in a soap?

Do you like a soap that smells good?... Clean, delicately perfumed. Do you like a soap that looks good?...With that soft green tint of Eastern jade. Do you like a soap that feels good?...With a rich creamy lather that streams off into the warm water in a string of suds and bubbles.

Far more—do you like a soap that cleanses but doesn't irritate—that leaves your face cool and white and faintly tingling—that reduces the size of your pores as you use it day by day—that freshens and clears your complexion?—A soap that is the basis of the world's most famous beauty treatment?

Then you'll like Plantol—made of plant, fruit and flower oils, without a bit of animal fat...and you'll marvel at Plantol's price—ten cents.

A skin kept clean is always clear

LEVER BROTHERS LIMITED TORONTO

609

The Groceteria

Where Goods are "Turned Over" so rapidly that they are always fresh and clean, and our customers know they are not paying for other peoples bad debts

Purity Oat Coupons are worth 10c - we redeem them

BREAKFAST BACON
Mild cure; very choice; sliced.
39c lb.

STANDARD GRANULATED SUGAR
10 lb. for 64c

SOAPS FOR LAUNDRY
Gold, Comfort, P. and G., Naptha, Sunlight or Surprise
10 bars 55c

FRESH CREAMERY BUTTER
Crescent Brook Brand
46c lb.

PASTRY FLOUR
Extra good quality.
24 lb. sack $1.00

SEEDLESS RAISINS
Thompson California
2 lb. for 25c

DEL MONTE FRUIT SALAD
Very choice.
33c tin

CRAB MEAT
Crosse and Blackwell
½ lb. tin 46c

ROWNTREE'S COCOA
½ lb. tin 23c

CHICKEN HADDIES
26c tin

FRENCH CASTILE SOAP
Best soap for winter use—large bars
4 for 25c

PURITY OATS LARGE FAMILY PACKAGE - - 17c WITH COUPON

COMB HONEY
Choice light color, full sections.
20c

OXO CUBES
4 in tin 11c

SHIRRIFF'S JELLY POWDER
3 for 20c

TUNA FISH
White Meat
¼ lb. tin 31c — ½ lb. tin 46c

CHLORINATED LIME
large bottle
17c
Regular 25c bottle

5 Stores **THE GROCETERIA** 5 Stores

CORNER REID AND SMITH STREETS
CORNER GEORGE AND ANTRIM STREETS
CORNER RUBIDGE AND SHERBROOKE STREETS

429 GEORGE STREET
OLD MARKET ARCADE

ART STUDY CLUB.

Westminster Abbey Subject of Interesting Paper by Mrs. Sutton.

A meeting of the Art Study Club of the Women's Art Association was held this week at the home of Mrs. J. E. R. Munro, when an interesting paper on Westminster Abbey was given by Mrs. N. H. Sutton. The response to the roll call was a reference to one of the great cathedrals of the world.

The next meeting of the Club will be held on Tuesday, March 16th, at the home of Miss B. Beatty, Weller Street, when Mrs. H. W. Morphet will give a paper on "Sargent," and the response to the roll-call will be a quotation from Longfellow's works.

The subject, "Westminster Abbey," was dealt with in excellent style, Mrs. Sutton giving a bird's eye view sketch of the great Abbey, considering it from the historical, religious and architectural aspects, with a description of the tombs and monuments contained in the Abbey.

The speaker had visited the great cathedral in the spring of 1917, and gave an interesting account of her visit to it at that time. Stanley has said that "the history of the Royal Tombs is the history of the Abbey itself." The kings to whom the Abbey owes most are Edward the Confessor, son of Ethelred the Unready, Henry Third, son of King John, Henry Seventh, first of the Tudors, and Henry Eighth, the latter from an entirely different angle of course, to his predecessors. Kings and queens, monks and clergy, priests and laymen, prince and commoner,—poet and statesman—workman and craftsman—all have added their share to its composition."

The early history of the Abbey, or the Church of St. Peter of Westminster, was on the Island of Thorns, outside of the city of London. The first building here, according to tradition, was a Roman temple, erected to Apollo, destroyed in 154 A.D. Then twelve monks of the Benedictine Order settled here, to be eventually overrun by the Danes, followed by the building of a Saxon church, supposed to have been dedicated by St. Peter himself. When Edward returned from his long exile in Normandy, where he was forced to fly with his Norman mother from the Danes, he built a church there, distinguished by the beauty of its architecture. It was the first church to be built in England in the cruciform style of construction, and was built not only as a church but as the burial place of Edward and all the future kings of England, also as the perpetual home of the monks of St. Benedictine, and to be under no rule but that of the king. So it remains to the present day, at least in the latter aspect of the kingly rule, "A Royal Peculiar," as it is called.

On St. Innocent's Day, 1065, the church was finished and was to be dedicated with great rejoicing, but the king, on account of ill-health, could not be present, sending his queen to represent him. The king was greatly disappointed over this, having waited for fifteen years to see the completion of his project. Within a few days after its dedication, its royal founder died and was buried within its walls.

Henry Third, son of King John, unlike his father, was deeply religious in character. He undertook to re-build the Abbey, and in 1245, the church was destroyed, the body of Edward the Confessor being removed to the Palace nearby. Then, the church, as we see it to-day, was begun, and to Henry it owes its design of Early English Gothic architecture. Henry bore the expense of the work himself, making the church his gift to the nation, although, to do this, he taxed the people right and left. His extravagant way of living, added to the extravagance of his wife, caused a great outcry in the nation, and brought on the establishment of the House of Commons, another great link between the nation and the Abbey.

The new structure was built on the old foundations, but the transepts were lengthened and the east end of the church extended to add the Confessor's chapel, where the body of King Edward was taken with great ceremony on St. Edward's Day, 1237, twenty-two years after the commencement of the building.

King Henry died before the completion of the church and his son, King Edward First, was prevented from carrying out his father's wishes as to its completion by internal wars in his kingdom. Later on, in the reign of the third Edward, the great Plague of the City of London also interfered with the work, which was finally taken up by the Monastery itself. Two Abbots, Langhan and Littlington, completed a great portion of the structure, then the kings took up the work again. Richard Second, Henry Fifth and Henry Sixth carried it on, and several later Abbots were responsible for parts of the construction. Abbot Islip completing the West Tower, of which Sir Chrisfopher Wreen was the architect. Then Henry Seventh added the beautiful Lady Chapel, living in the Palace nearby, so that the Palace and the church grew together, this Palace being the nucleus of the present Parliament Buildings.

Mrs. Sutton then passed from the consideration of the building itself to give a glimpse of the life that flowed around the stately building, speaking of several of the coronation ceremonies, the life and burial of Elizabeth of York, with a peep into the ancient Monastery, the cloister of the past and present, the organ and sanctuary, the Gatehouse, and the exterior of the church and chapel, concluding with a reference to the words of Dean Stanley regarding the great Abbey of Westminster.

SPIES EXECUTED.

Thirteen Shot at Leningrad For Work For Esthonia.

MOSCOW, March 5. (United Press. — Thirteen spies were shot to-day, according to a despatch from Leningrad. The men were convicted of espionage in behalf of Esthonia, and of plotting terrorism in Leningrade.

An effort to obtain a commutation of the sentence failed. All were Russians.

A Famous Man

The originator of Dr. Pierce's Golden Medical Discovery for the blood, as well as the "Favorite Prescription" for women, was Dr. Ray V. Pierce, a practising physician in Western Pennsylvania. He early moved to Buffalo, N. Y., and established The Invalids' Hotel, then he put up his home remedies in the World's Dispensary, where they were carefully prepared from roots, barks and herbs, and placed them with druggists all over the U. S. and Canada.

For over half a century, Dr. Pierce's Discovery, for the blood, has been sold in larger quantities by druggists than any other medicine. It is a tonic in its effect on the stomach and digestive apparatus; an alterative in its action on the blood, liver and skin. It increases the appetite, stimulates the digestion, enriches the blood, clears the skin of eruptions and blemishes, and makes both men and women feel as they did when they were young and care free.

Ask your nearest druggist for Doctor Pierce's family medicines, in tablet or liquid form, or send 10 cents for a trial package of tablets to Doctor Pierce's Laboratory in Bridgeburg, Ont.

LEAGUE COUNCIL MEMBERSHIP IS ANXIETY CAUSE

London Press Agitated and Do Not Conceal Bitter Disappointment.

COMMONS SQUABBLE.

Express Deduces That Spain Will Be Made a Permanent Member.

LONDON, March 5. Canadian Press. — With only one or two exceptions the London morning newspapers express uneasiness over the Ministerial statements made in the House of Commons yesterday regarding the squabble over the membership f the League of Nations Council.

The anti-government papers are bitter, as might be expected, but the moderates also do not conceal their disappointment.

The Times regrets that Sir Austen Chamberlain, foreign secretary was not more explicit on essentials, and points out that no clear answer was given regarding the time and occasion for a possible increase in the permanent membership of the council.

"Next week's proceedings at Geneva will still be scrutinized with some anxiety. It is not yet clear what is going to happen."

The Daily Express declares that one clear fact to be deduced from Sir Austen's "elaborate cloud of words" is that "Spain will be made a permanent member of the council next Monday."

TEXTILE WORKERS PLANNING STRIKE

Fifty Thousand People May Walk Out—Dislike Speed System.

PASSAIC, N.J., March 5 (Canadian Press).—Plans for a strike of textile workers in Paterson and in Lawrence, Mass., were announced to-day by Albert Weisbrod, chairman of the United Front Committee, who said that within a month or six weeks, a total of 50,000 workers would be out.

Weisbrod said that in the event that woo'len mills in the Passaic district shut down completely, organizers and leaders engaged here would be transferred to Lawrence, Mass., and to Paterson.

The Associated Silk Workers of Paterson, in conference with him yesterday, he averred, indicated a willingness to co-onerate. The chief grievances of the Paterson workers, according to Weisbrod, were the "anarchy of working hours" and an aggravated form of the speed-up system.

TRAPPED BY FLAMES.

Inmates Were Rescued By Firemen in Early Morning.

TORONTO, March 5 (Canadian Press).—Using extension ladders, firemen early to-day rescued Charles A. Walker, his wife and two children, when they were trapped by smoke and flames in the attic of their home. Six other members of the household were forced to the street in night attire, with the temperature at zero. An overheated furnace is believed to have been the cause of the fire.

JUSTICE STUART DEAD.

Judge of Alberta Supreme Court, Appelate Division, Passed Away This Morning.

CALGARY, March 5 (Canadian Press). — Mr. Justice Charles Stuart, Appellate Division of the Alberta Supreme Court, died this morning.

LADIES' AID MEETING.

Annual Meeting of St. James' Branch Held Yesterday.

The annual meeting of the Ladies' Aid Society of St. James' church, was held yesterday afternoon, the pastor, Rev. J. D. Richardson, presiding. Officers were elected for the ensuing year, as follows: President, Mrs. A. Wilson, vice-president, Mrs. F. Pratt, secretary, Mrs. Thomas Brown, assistant secretary, Mrs. J. O. Fife, treasurer, Mrs. Harold Fry, assistant treasurer, Mrs. R. Bannon.

DUTCH ATTACKED BY CHINESE REBELS

Ten Soldiers Killed and Six Wounded in Sumatra.

BATAVIA, Java, March 5—(Canadian Press).—Ten Dutch soldiers were killed and six were injured in a fight with thirty Chinese who attacked a Dutch patrol near Achin, Sumatra. The patrol lost seventeen rifles to the rebels whose losses are unknown. Dutch reinforcements are proceeding to the scene from Koltaraja.

ATTORNEY-GENERAL OF THE PROVINCE INTERVENES ORDERING INQUEST

(Continued from page one.)

ed woman, was a principal on one occasion when an armed posse was out hunting one of the notorious Hill brothers. It was discovered that Mrs. Lytle was harboring Hill and when he was surrounded and captured, Mrs. Lytle seized an axe and with it attempted to attack the police.

The body of John Dwyer was removed from Comstocks' Undertaking Parlor to-day to Lane and Eano's Undertaking Parlor, where the inquest will probably be held.

The face of the boy is like a skull, with a skin stretched over it, but Mr. Eano said he had seen children who had died from disease in much worse state of emaciation. This boy was four feet tall, but only weighed 27 or 30 pounds.

The boy was brought into the hospital on the 24th of February in an unconscious condition. Until he died in the early hours of Tuesday he never regained consciousness. He was twelve years of age at that age his normal weight should have been 80 pounds the worn frame that lies awaiting burial weighs 27 pounds.

"I never saw a body so thin in my life," said Dr. Clarke. "It was a skeleton, nothing but bone with the skin drawn over it. His little ankle was only 4¾ in circumference, his abdogen was so flat that you could see his backbone. His little face was like that of a very old man, wrinkled and drawn, cheeks sunken, bones protruding and eyes set away back in his head. There were five nurses around me at the hospital, and I tell you there was not a dry eye in the place as they gazed on that poor form from which the last spark of life was flickering."

Marks on Bodies.

On both John's head and the head of George, the nine-year-old boy who still lies in hospital, there are numerous bald spots, which medical opinions agree may have been fractures. Although the boys have been lying at home sick for the past month, and presumably have not been beaten during that time, there are still marks of bruises on their bodies.

Dr. Clarke maintains that these circumstances ought to be investigated, and it is for these, as well as for other reasons, that he and many others think that an investigation ought to be held prior to the "clean-up," which citizens say must come this time. A similar movement was under way about six years ago as the result of some particularly nauseating crime that had come to light, but public memory being very short, the righteous indignation which flared up then soon died down, and nothing was done to apply a cure to this plague-infested spot.

Had To Grab Food.

While little Jack passed away to a haven of rest without being able to tell to the world the monstrous cruelty and hardship he had suffered in his short life, George is able to speak, and in the few words he has said he has revealed enough to make the angels weep. The first word he said to his aunt when she visited him at the hospital, was that he had had a nice dinner, and detailed to her the different things he had eaten, what a contrast to the food he had been getting and the manner in which he got it. The only way he and his brother John could get anything to eat, he says, was to grab it off the table like dogs, when their stepmother wasn t looking, although at the same time, the stepmother s own three children were seated at the table while the others stood around and watched.

George Dwyer, the father, had six children by his first wife, and two by his second wife, and there is a five-year-old child which the second Mrs. Dwyer had given birth to before she married Dwyer. The first Mrs. Dwyer, the mother of the children found so emaciated, died at childbirth in 1919. The eldest of the first wife's children, a girl, is married the next, a boy about 17 years, has been living with his mother's relatives in Peterboro' the third child, Kasleen, 15 years old, who was brought into the Children's Aid shelter the other day by a provincial constable who went out to arrest her stepmother, had been living with her stepmother's parents, on the same farm but in another house about half a mile away. The other three children, Nellie, aged 13 John, aged 12, and George, aged 7, lived in the two roomed shack with their father, stepmother and three stepbrothers and sisters, aged 5, 3 and 2.

Marked Contrast.

These three younger children, the children of the second marriage, have also been brought into the Children's Aid shelter, but their condition is in marked contrast to that of the three children by the first marriage. While the latter were clothed in rags and were starved and worn to an indescribable degree, resembling nothing more than the photographs one has seen of children of eastern countries after a famine, the children of the second marriage were well clothed, and looked robust and healthy.

This, the mother explains, is due to the fact that her children were in the habit of going to their grandparents for their meals, their clothing emanating from the same source, while her husband would not permit his children to go near the home of his father- and mother-in-law, Matt and Mrs. Lytle. It is suggested that this may have been due to the fact that Dwyer, the prisoner, is a Roman Catholic, while his wife and her parents are Protestants, but it is questionable whether religion entered into the disputes of this couple. Whe Dwyer married his second wife, five years ago, he turned Protestant, it is said, with the result that he was excommunicated by the priest at any rate, they are not known to have attended any church. The explanation given by Mrs. Dwyer for her husband's attitude is that he was afraid that the children would carry tales to their grandparents of the assaults he made on his wife. As a matter of fact, it was as the result of a complaint lodged by the ather of the young wife, that the police made investigation and found the deplorable state of affairs.

Eight in Shack.

The shack in which the Dwyers lievd lies 29 miles northeast of Peterboro', in the midst of as rough a country as anyone could expect at a much greater distance from the centres of population and civilization. It is a two-roomed house, one on top of the other. The rooms measure about 14 by 16 feet, and the eight members of the family at home sleep in the upper room, the lower room being used for eating, when there was anything to eat. The home is comparatively comfortably furnished as homes go in these parts. The house was heated by a wood-burning stove. The house is built of plain boards covered, in parts, with tar paper. When the children were taken out of the home, one unconscious, another on a stretcher, and the girl in the arms of the policeman, there was no food in the house but bread and oatmeal.

Of live animals, there were three horses, seven chickens, one cow and a dog. The three horses were bought by Dwyer quite recently, and his wife charges that it was the payments he was making on the purchase price of these that has made him unable to provide proper food for the household. She avows that he has not spent more than $40 on food and clothing for the family of eight the whole winter long, that she had to be ready to gather the eggs immediately they were laid, otherwise the hens ate them up. Again, the milk from the cow, according to little George, was reserved for the children of the second marriage, George and Jack having to sup their porridge dry.

Toe Fell Off.

Both boys became sick nigh unto death more than a month ago. One of George's great toes was frozen and it fell off by the second joint last Christmas. The heel of his other foot is frozen, and all his fingers are frozen, some of them being black. He tells of an incident that happened to John when the latter became so sick that he was not able to walk. George says that the stepmother ordered Jack out to do the chores, but Jack was unable to move, yet he says the stepmother knocked him down and kicked him out into the cold.

George was asked if he was allowed to lay up when his feet were frozen, and poor George seemed to think that he was given more kindly treatment by having only to do the chores in and around the house, and not having to go to the woods.

One day, in the woods, the mother lit a fire at which they could warm themselves, while their father was hauling logs to Norwood. As a result, less wood was sawn that day than usual, and next morning, when the father saw that they had been "loafing" on the job, he beat them. This according to the mother's story, who, by the way, is not allowed to see anyone but her lawyer by instructions of the police.

Other Side of Story.

The same instructions apply to the father, who is held in custody at the jail, and to the children at the Children's Aid shelter.

On the other side of the story it is stated on behalf of the husband that two years ago he took his children by his first wife away from the house and went with them into the backwoods because of the treatment they were receiving at the hands of his second wife. He was away for quite a time when she sued him for non-support. On that occasion he told the story of her ill-treatment to the children by the first marriage to Magistrate Langley, who advised him to return home.

They speak of him being a great worker, anxious and willing to oblige.

Hero in Great War.

The manner in which he earned his sergeant's stripes is a story in itself which reflects the utmost credit on Dwyer when he faced the rigors of war. Dwyer was in the front line trenches when a shell landed in the midst of a group of his comrades several were killed and one man had a terrible gash in his neck from which the blood was gushing. Dwyer stemmed the flow of blood and was getting the comrade on his back when a sergeant halted him and told him to put the man down as he was "through." Dwyer refused and carried the man behind the lines. On the way he met a major who ordered him to put the fellow down as he was as good as dead. Refusing again he was told that he could be shot for refusing orders, but Dwyer carried the man back to the dressing station, was complimented by the doctor on the first aid given and then court-martialled. He saved that comrade's life and on the evidence of the doctor he was complimented and promoted by the colonel instead of being shot, while the major was demoted.

NOTICE TO CREDITORS

In the Matter of the Estate of John Howden, late of the City of Peterborough, in the County of Peterborough, Retired Lock Master, deceased.

Notice is hereby given pursuant to Section 56, of the Trustee Act, R.S.O. 1914, Chapter 121, that all persons having claims and demands against the Estate of the said John Howden, deceased, who died on or about the twenty-second day of February, A.D. 1925, are required to send by post, prepaid, or deliver to R. R. Hall, Bank of Commerce Block, Peterborough, Ontario, Solicitor for The Chartered Trust and Executor Company of Toronto, Administrator of the Estate of the said deceased, on or before the fifteenth day of April, A.D. 1926 their Christian and surnames and addresses, with full particulars in writing of their claims and statement of their accounts and the nature of the securities, if any, held by them, duly verified.

And take notice that, after the said fifteenth day of April, A.D. 1926, the said Administrator will proceed to distribute the assets of the said deceased among the parties entitled thereto, having regard only to the claims of which the said Administrator shall then have had notice, and the said Administrator will not be liable for the said assets or any part thereof, to any person or persons of whose claim notice shall not have been received by it or its Solicitor at the time of such distribution.

R. R. Hall,
Peterborough, Ont.
Solicitor for
The Chartered Trust and Executor Company,
Administrator
Toronto, Canada.

Dated at Peterborough this 5th day of March, A.D., 1926.

5d-5,12,19,26,2-592

BOY SCOUT NEWS

Last Thursday evening the 3rd Peterborough Troop of Canadian Boy Scouts held its weekly meeting at the Y.M.C.A. The meeting opened with a troop inspection by Mr. Taylor, who was in charge. A few games and one instructional period followed and the meeting was closed by a council fire ring, in which the boys sang various songs. God Save the King followed, and the Scouts dispersed. A court of honor was held after the meeting, and the various articles of business arising from the meeting dealt with. The competition marks stand as follows: Chickadees 114½, Wolves 113, Hounds 110, Hawkes 100.

SCHOONER CREW RESCUED AFTER MONTHS ADRIFT

Set Sail on December 18 From Bonanza, Spain, With Cargo of Salt.

AT WILL OF STORMS.

Boat Crew of Volendam Effects Rescue in Choppy Seas.

ABOARD S. S. VOLENDAM, bound for Plymouth, England, Mar. 5th. Canadian Press. — The Dutch liner Volendam, which left New York on Feb. 27th, is steaming eastward to-day, with Captain Charles Rose and his crew of five men, rescued from the sinking schooner, General Smuts, safely aboard.

The General Smuts' men were taken off their vessel yesterday, when they had almost given up hope after ten weeks of hardship at sea.

The rescue was effected in choppy seas by a boat crew consisting of the Volendam's chief officer, and five men. The schooner was in such bad condition, her captain reports that she could not have lasted another 36 hours. Four of her men are in the liner's hospital.

The General Smuts, a three masted schooner, of 193 tons, sailed from Bonanza, Spain, for St. John's on Dec. 18th, with a cargo of salt for which codfiish had been exchanged. The schooner soon ran into fierce westerly gales, which early in January blew away her sails. Her spare sails also went by the board early in February, and about the same time her mizzen boom and life boat were smashed.

The schooner began to leak and in spite of continuous pumping filled steadily, spoiling the cargo of salt, and most of the crew's rations. The men were reduced to three biscuits of hard tack and suffered terribly from the lack of water.

When the drifting sailing vessel sighted the Volendam Capt. Ros improvised a signal, making a torch of rags soaked in turpentine, which he hoisted on the top mast. The flying sparks attracted the attention of the officer on the liner's bridge, and Capt. De Koning changed his course for the rescue.

CANADA MUST TAKE IMMEDIATE

(Continued from page one.)

consent of both countries, must be respected.

"We find that Chicago is again pressing the point that they cannot immediately cut the water supply off as it would result in a danger to its inhabitants.

For Power Purposes.

"It is not for navigation or sanitary purposes," said Mr. Maguire, "that they want the water. It is for power purposes, and what they have done is to build a power plant at Lockport, Ill. It is high time for Canada to put her finger on the spot and tell Chicago that the steal must stop. The Hydro has been accused of doing what Chicago has been doing, but is returning the water to the stream from whence it was taken.

"How many people realize the seriousness of this diversion? The position created by Chicago to-day is the greatest menace we have to the development of the great waterway we all dream of.

"We lack men who can see the big things and the need of protection for the things that we have."

Mr. Maguire stated that a few months ago 15 boats could not get through the Welland Canal on account of the lowering of the water.

"Three times as much freight," he said, "passes through the Great Lakes as passes through the Panama Canal. Don't make any mistake, if this is allowed to go on you will see the great waterway greatly impaired as a result.

"These are questions that are paramount to the citizens of Peterborough. If they do not stamp out the critics of the great public utility the people on the other side would give millions to destroy it."

The Chippawa development today is running to full capacity, and at the estimate made by the engineers at that time was the striking statement made by Mr. Maguire.

Referring to the Hydro Electric Power Commission, Mr. Maguire said that there was not an organization in the world that could show the same results in the same time. It is developing 970 000 horse power, and seventy-eight municipalities have paid off their entire indebtedness and not one dollar of the taxpayers' money has been contributed directly. "You know what you are paying—what your Commission is doing. I say this in defence of the one man who permeates the whole organization, the late Sir Adam Beck. If there are any critics let them come up to the Provincial office and we will show them everything. The constructive critics we admire, but the destructive critic is a menace to the community."

Put Down To Ignorance.

Mr. Maguire stated that he saw where the Peterborough Commissioners were being criticized severely through the press. "I want to pay tribute to them for what they have accomplished," said Mr. Maguire. "I put it down to ignorance when they say to you, 'the commission is buying power for 15 and 20 and selling it for 16." It proves that the man who wrote that article does not know what he is talking about. It's good business, said Mr. Maguire, "as they are selling it over and over again. Due to the efforts of your commission, instead of paying 7 cents a kilowat hour it has been reduced to 2 1-2 cents. I welcome candid criticism," said Mr. Maguire, "but in Peterborough there is no room for it. The Ontario Power Commissioners are only trustees for the people and Central Ontario to-day stands with a surplus and you in Peterborough enjoy the reduction of rates. He stated that the persons who are knocking the Hyro are the persons with the private power rights. He cited a case of where a man bought right for $1,800 and wanted to sell it to the Hydro for $4,250,000.

"In concusion," said Mr. Maguire, "I say that he who is not aware of his ignorance will only be misled by his knowledge." He stated that there was nothing personal in his attitude, but if they must criticize, first let them go and get first hand information. "Peterboro has been playing the part with the other municipalities, and then to think that it is being criticized—I never heard anything more ridiculous."

Street Railway.

Referring to street railways, Mr. Maguire said: "We had to take over street railways and some of them were not paying. Just as soon as Peterboro realizes its transportation difficulties and takes over that road—and don't make any mistake, it is an investment—they will show a real spirit. Assume your responsibilities of transportation or tell us you don't want it." said Mr. Maguire.

"Don't get local when it comes down to assuming your responsibilities," Mr. Maguire said. "We ask co-operation—we ask the real spirit of criticism—we ask you to come up—everything is open for your inspection. Beware of two men - the man that is interested in private interests and the man who is spreading the Gospel "Look out for Hydro."

"The Hydro is the only institution that did not raise the price of its commodity during the war, and where Canada is paying eight and nine dollars a month to light Niagara Falls it is costing the United States $32.

"Let us co-operate to the fullest extent in this enterprise—there is not a better or more efficient organization in the word," said Mr. Maguire in conclusion.

2 CASES RABIES DOCTOR REPORT

First Among Human Beings Since Outbreak of Hydrophobia.

NAMES UNKNOWN.

MONTREAL, March 5 (Canadian Press).—Two people were confined to the Royal Victoria Hospital today suffering from what doctors who have examined them declare is rabies. Their cases are the first among human beings that have come to light since the outbreak of the hydrophobia epidemic on the western part of the Island of Montreal some weeks ago. Hospital authorities refuse to divulge their names.

CLERK SENTENCED.

Former Dominion Bank Clerk To Spend Two Years in Reformatory.

TORONTO, March 5 (Canadian Press). — Archibald C. Williams, former clerk in a branch at Brantford of the Dominion Bank, was sentenced to the Ontario Reformatory for from one to two years for the theft of $500, by Magistrate Jones, in the police court today.

TWO CONVICTIONS FOR MANSLAUGHTER

Man Shot Companions While on Drunken Spree—Youth Killed Father.

PORT ARTHUR, March 5 (Canadian Press).—Raoul St. Germaine, found guilty of manslaughter yesterday for the shooting of two men while on a drunk mad career at Graham in November, was sentenced by Justice Fisher in the Supreme Court here this morning to serve ten years in the Stony Mountain Penitentiary.

Weitto Lyytienen, 15, for manslaughter, the shooting of his father, was sentenced to two and a half years in the same institution.

MORNING MUSICALE

The Morning Musicale Society met yesterday morning in the studio at the Conservatory of Music, when a very fine programme was given by pupils of Mrs. Dorothy Allan Park, the following ladies taking part: Mrs. Walter Byers, who sang "Winds in the Trees," an "Ave Maria" and "Nymphs and Shepherds"; Miss Geraldine Collins, singing "A Request," "Songs My Mother Taught Me," and "My Heart at Thy Sweet Voice"; Mrs. N. D. Foote, singing "My Heart Ever Faithful," "A Birthday," and "Should He Upbraid"; Miss Daisy Murray, singing "The Soul at Heaven's Gate," "Morning Hymn," and "Elsa's Dream" (Lohengrin), and Miss Emma Meiklejohn, of Campbellford, singing, "I Love Thee," "Autumn," and "Stars."

Miss Agnes Logan acted as accompanist for the programme.

Peterborough Exhibition wants you as a member!

Financial News and Views

Latest Comment on Grain and Industrial Markets | **Closing Quotations on the Principal Active Stocks**

Quotations Over Stobie, Forlong and Co. wire.

MINING STOCKS

Gold	Asked	Bid
Argonaut	33½	33¼
Baldwin	3	2¾
Chaput Hughes	18	16½
Con. West Dome	24	22
Dome	1840	1800
Goldale	37	36
Hollinger	1835	1800
Keora	12½	11½
Kirkland Lake	118	110
Lake Shore	1120	1090
McIntyre	2540	2490
New Ray	43	39
Nipissing	610	590
Preston	7½	7⅛
Teck Hughes	330	317
Vip. Con. Mines	173	165
W. Hargraves	825	773
West Tree	2¾	2¾
Silver		
Beaver	80¼	75
Castle	168	155
Crown Reserve	19¾	18
La Rose	25	20
McKinley	21	20
Mining Corp.	400	336

NEW YORK STOCKS

	High	Low	Close
Atchison Rly.	128	127¼	128
American Can.	317¾	307	307
American Loco.	106¾	106	106¾
Smelters	129	127⅜	128
Baldwin	108	108	108
Balt. and Ohio	88⅝	87⅛	88⅛
Cast-Iron Pipe	170½	170	172
Ches. and Ohio	123⅞	119¾	122¼
Cal. Petrol	33⅜	33¼	33½
Chrysler	44¾	42½	42½
Dup De Nem.	221	220	220
Fleischmann	48¼	47⅛	47⅛
General Motors	123	122	122
Hudson Motor	114⅝	110⅞	111
Int. Harvester	124½	123½	123¾
Inter. Nickel	39½	38½	38½
Coca-Cola	141½	140⅛	140⅛
Mack Truck	125½	123½	124
Marland Oil	56⅝	55¼	56⅛
U. S. Rubber	73	72⅝	72⅝
Montgom'y Wd	72½	72	72
White Motors	78	77¾	77⅞
U. S. Steel	125	123¾	124½
Yellow Cab	20¼	20¼	20¼
Philips Petrol	78	78	78

CHICAGO WHEAT

	High	Low	Close
May	161⅝	157	160¼
July	141⅛	138⅝	140¾

WINNIPEG WHEAT.

May	146¾	142¼	146
July	144¾	140¾	144⅛

CHICAGO RYE.

May	91¾	87	91¼

Chicago opening figures, 3-4c to 1 7-8c lower, May (new) 157 to 157 7-8, and July 138 3-4 to 139 1-8, were followed by numerous fluctuations within a range of about one cent.

Corn and oats sympathized with wheat's weakness. After opening 3-4 to 1 1-8c lower, May 78 1-2 to 78 5-8; corn rallied and then sagged.

Oats started unchanged to 1-4c higher, May 40 to 40 1-8 and later eased back somewhat.

Drop In Wheat at Liverpool Gives Market Fresh Jolt Here

CHICAGO, Ills., Mar. 5 (Canadian Press)—Pronounced weakness of wheat at Liverpool gave a new jolt early today to wheat prices here. The Liverpool declines were accompanied by word that many British flour mills were working short time or closed down altogether and that virtually no consumer demand for wheat was in evidence either for immediate or future delivery. Favorable crop conditions for domestic winter wheat tended also to promote selling and to depress values.

Traction and Smelters Lead On To-day's Stock Exchange

TORONTO, March 5.— (Canadian Press.)—Strong recovery was shown on the Toronto stock exchange this morning, and led by Tractions, list generally advanced sharply. Smelters again the leader, climbed to a high of 217, 17 above yesterday's close, but receded again to close morning at 206 1-2, six point advance. Brazilian touched 93 3-4, but like Smelters receded, closing at 92 1-2, for half a point gain. Canada Steamships Lines preferred advanced 2 1-2 at 66, and Twin City in active trading climbed 1 3-4 at 76 1-4. C.P.R. advanced three at 155, F. N. Burt one at 61, Brompton 1 1-4 at 31 1-4, British Columbia Fishing one at 72 and Atlantic Sugar two at 25 3-4. Steel of Canada, common and preferred, each advanced a point to 101 5-8 and 117 respectively, and Industrial Alcohol strengthened 5-8 at 17 5-8.

Mines also shared in general upturn and Teck Hughes regained 35 cents at 3.25.

Stocks Take Strong Advance Standard Mining Exchange

TORONTO, March 5 (Canadian Press).—The market was uniformly strong on the Standard Mining Exchange this morning, and in line with other exchanges, stocks scored good advances. Outstanding were Teck Hughes' gain of seven at 322, Kirkland Lake three at 111, Keora two at 12¾, Dome 25 at 18.15, and Argonaut 1¼ at 33¾ in the golds. The strong silver stocks were Beaver, gaining eight at 76, Canadian Lorrain three at 74½, Mining Corporation six at 396, and Keeley's gain of four at 151.

Market Gains Higher Prices Powerful Financial Backing

NEW YORK, Mar. 5 (Canadian Press)—Powerful financial forces working for higher prices, encouraged by rapid recovery yesterday, started to bid up prices again today, but encountered strong resistance from bear traders, who made sporadic assaults on supposedly vulnerable issues. As a result, the market presented alternating periods of heaviness and strength. Unusually heavy buying of the railroad shares started prices upward again in the early afternoon.

Several high grade shares yielded a point or two below last night's final quotation while U. S. Cast Iron Pipe was driven down 9 1-2 points. Trading was not in as large volume as either yesterday or the day before.

WEDDING BELLS

DRIVER—LITTLE.

A quiet wedding took place in All Saints' Church at half-past two on Wednesday, March 3rd, when William Thomas Driver and Kathleen Little, both of Peterborough, were married by the rector, the Rev. J. Douglas Paterson. The bride looked very pretty in her dress of dark cocoa crepe, and was attended by Miss Flora Linsey, dressed in salmon pink. Mr. Russell Little, brother of the bride, attended as best man.

Mr. and Mrs. J. Hierons, 230 Perry Street, entertained for the young couple, about 50 guests arriving during the evening, bringing many useful presents. The evening was spent in a most enjoyable way with games and dancing till the small hours of the morning.

The young couple will reside in Peterborough.

LITTLE—DYWER

A very quiet wedding took place on February 26 at All Saints' Parsonage, when Hazel, daughter of Mr. George Dywer, became the bride of Mr. Robert Little, son of Mr. John Little of this city. The young couple were attended by Mr. and Mrs. Herbert Witthers.

OBITUARY.

S. G. RORKE

The death occurred yesterday at Brantford at the home of his son, of Rev. Samuel G. Rorke, of Cricket Place, Peterboro. Mr. Rorke entered the ministry of the Methodist Episcopal Church in 1882 and was pastor at Brighton at the time of the union of Methodist Churches in 1884, and was a member of a class of students which included the Revs. J. S. McMullen, J. W. Down, W. H. Leroyd, J J Rae, E O Pearson, J H Oke, G W Dewey and J F Mears of whom he is the first to be taken in death Mr. Rorke was an outstanding minister of the Methodist Church in Canada well known as a fearless debater, a clear thinker and student, a wise administrator and who embodied in his life and preaching the loftiest traditions of the Christian ministry.

He held pastorates at Cloyne, Queensboro, Hallowell, Eldorado, Tamworth, Odessa, Welcome, Cannifton, West Huntingdon, Enniskillen, Cambray, Mark Street, Peterboro and Cavan from which last place he retired and took up residence in Peterboro.

Last October he was present at the meetings of Lindsay Presbytery and elected to be attached to the Mark Street Church on the roll.

He leaves to mourn his loss, his wife, two sons and two daughters, one a W.M.S. missionary on her second term in Japan, and recently in Peterboro on furlough. His wife is the daughter of the late J. W. Savage. The funeral will be held in Brantford.

MRS. THOMAS FAIR

The death took place this morning of Bessie Milliken, relict of the late Thomas Fair at the residence of her son-in-law, Mr. Victor Hamilton, 40 Robinson St. The deceased was born in Otonabee and has lived in Peterborough or vicinity practically all her life. Her husband predeceased her about 18 years ago. She leaves to mourn her loss three daughters: Mrs. V. Hamilton, 40 Robinson St., Mrs. Hanlan Darling, Guelph, and Miss Lillian Fair, Toronto.

The funeral will be held from 40 Robinson St. on Monday afternoon.

MRS. T. J. MURRAY.

Word has just been received in the city of the death yesterday at her home in White Plains, New York, of Mrs. T. J. Murray (formerly Mary Daly, of Peterboro).

The deceased, who was born and brought up in Peterborough, was a sufferer from heart trouble, an attack of the disease causing her death yesterday. She is survived by her husband and three daughters, Maisie White (daughter of a former marriage) and Pauline and Eileen Murray. Cousins in the city and district are the Misses Bridget and Ellen Sheehan, Rev. C. J. Phelan of Campbellford, and Rev. J. McAuley of Ennismore.

The remains will be brought to the city on Monday to the home of friends here, Mr. and Mrs. Joseph Begley, Charlotte street, for interment in St. Peter's cemetery on Tuesday, after services at St. Peter's Cathedral.

A noble man is led far by woman's gentle words.—Goethe.

Saturday Cash Specials

Fresh Bread, lge. loaf 17c
Fresh Eggs, doz 39c
Oranges, extra large, doz....53c
Macaroni or Spaghetti — 20 lb. box $1.75
Fresh Meat and Fish in all Three Stores.
Stove Pipes, Elbows, Damper-Pipes, etc.
10 lbs. Sugar (with $2 order) 62c
Baldwin Apples, bbl. $1.50
Cooking Apples, pk 15c, 20c
Spy Apples, pk..... .... 40c
Potatoes, best quality, pk 59c
Corn Starch, 3 pkgs 25c
Crab Apple Jelly, 1 lb jar 13c
Redeem your coupons for Purity Oats at one of our Stores.
Quaker Corn Flakes, pkgs 28c
Corn and Tomatoes, size 2s — 2 for 25c
3 P and G and 2 Sunlight Soap for 24c
(Only 10 bars to customer.)
Figs and Icing Sugar, 3 lbs 25c
Christie's Sodas, pkgs 2 for 25c
Shortening, bulk, 5 lb. lots — per lb 16½c
24 lbs. Nevada Pastry Flour— $1.09
Ginger Snaps, fresh, 2 lbs 25c
Can Pears, per can 11c
Prunes, 2 lbs. 21c
Dawson's Famous Date Cakes, ... .30c
Fresh Seedless Raisins, 15 oz. pkgs. 14½c
Salada Tea, black, lb. pkg. 69c
Magic Baking Pow, lge. tin 28c
Fry's or Rowntree's Cocoa — ½ lb. tin 22c
Arrowroot Biscuits, fresh, lb 28c
Rolled Oats, fresh, 10 lbs 45c
Fresh Buns and Raisin Loaves, ... 15c
Apples, Starks and Russets, — bbl $2.50
Free Scribbler with 50c order.

MENDELL BRAUND
THREE STORES
Albert, Chamberlain and Lock Sts.
Free Delivery. 'Phones 348-2129

BOWLING TOURNEY.

Eastern Star L.O.B.A. Meet All Saints in Friendly Games.

A most enjoyable evening was spent on Wednesday in Victoria Hall, when the bowling team from All Saints' played agaist the bowling team of Eastern Star L.O.B.A. No. 525, in a game, the result of which was a score of 31 to 24 in favor of the Eastern Star. Refreshments were served by the social committee and the W.M., Sister Edith Brown, spoke on behalf of the officers and members of the lodge and gave the visitors a most cordial welcome, after which another two games were played, with the score very much in favor of All Saints. Mr. Runnitt, in answer to the W.M., extended an invitation to the Eastern Star teams to go to All Saints' on Tuesday evening next.

LATE WANT ADS.

TO RENT—MODERN APARTMENT, ground floor; central; heated or unheated; phone 1868. 3d-54-780

FOR RENT—THREE HOUSEKEEPING rooms; heated; conveniences; gas; apply 168 Antrim St. 4d-5,8,10,12-833

FOR SALE—1 RANGE, GOOD BAKER, good heater, saving on fuel; also all household furniture cheap; apply 553 Albert St. 3d-57-831

LOST—SMALL SUM OF MONEY; finder please leave at Examiner; reward. 3d-57-838

FOR SALE — COMBINATION COAL and gas range, extension table, practically new; electric heater; arch curtains; call before 7 p.m. at 245 London St. 3d-57-837

TO RENT—FURNISHED BEDROOM central; phone 1476. 3d-57-836

TO RENET — 7 ROOMED BRICK House, electric lights and furnace; just outside city limits; apply S. E. Mahood, 97 Hunter S.. E. Phone 11 or 566 3d-57-835

WORK WANTED—LOCKS REPAIRED and keys fitted; odd jobs attended to. Phone 948J. 3d-57-738

TO LET — SIX ROOMED BRICK house, convenient to C.G.E. Apply 106 Lock St. Phone 1709w. 6d-60-834

GRAMAPHONE BARGAINS AT HEINTZMAN HALL

HUNTER STREET.

Victrola No. 300

1 LYRIC CONSOLE, only $80. Terms $2.00 week.

1 GENUINE McLAGAN, lovely tone, only $85.00. Terms, 2.00 week.

1 GENUINE VICTOR, a bargain, $90.00. Terms, $2.00 a week.

1 TABLE MACHINE, only $40.00. Terms $1.50 a week.

VICTOR RECORDS, 3 FOR 1 DOLLAR.

HEINTZMAN & CO.
HUNTER STREET
'Phone 258.

WOMEN'S PAGE

SOCIETY

Mr. Peter Pearson, the ledger-keeper in the local branch of the Canadian Bank of Commerce for the past two years, has been transferred to the Queen and Bathurst brance in Toronto.

* * *

Mrs. L. J. Wade, Aylmer street, who has been visiting Mr. and Mrs. J. H. Poore, in Renfrew, for the past three weeks, returned home today.

* * *

At the recent examination held at St. Mary's Convent, Miss Louise Coughlin passed the Primary Theory of the Toronto Conservatory of Music, with first class honors, and Miss Agnes LaPointe the Junior History examination with honors.

* * *

Elmer Fry, a lance-corporal in the 16th Field Artillery of the American Army, stationed at Fort Myer, Virginia, is spending his furlough in the city at the home of his father, J. W. Fry.

* * *

Mr. Joe Grierson left this morning for Niagara Falls to take a position in the Canadian National Telegraph office, having been transferred from the local office.

* * *

Misses Annie Burns and Mabel McLaren left this afternoon for Toronto, where they will attend a meeting of the Ontario Ladies' Softball Association.

* * *

Miss May E. Thorn, R.R. No. 11, Peterborough, pupil of Miss Bessie Elcome, has passed the Primary Theory examination of the Toronto Conservatory of Music with first class honors.

* * *

Mrs. B. L. Barns spent a couple of days in Toronto this week.

* * *

Mrs. N. H. Sutton has received word of the death of her sister, Mrs. Bowman, in Edmonton, Alberta.

* * *

The P.C.I. basketball team go to Lindsay to-morrow to engage in a return match wtih the Lindsay Collegiate players.

ALLENBY TO VISIT CANADIAN CITIES

Famous British Army Leader Arrived This Morning in Victoria.

VICTORIA, B.C., March 5 (Canadian Press). — Viscount Allenby, famous British Field Marshal, who led the Allied forces in the Near East during the Great War accompanied by Lady Allenby, arrived in Victoria this morning aboard the motor ship Acrangi.

Viscount Allenby will visit many Canadian cities en route east.

BAPTIST CONVENTION.

Sessions To Be Held Next Tuesday at Murray Street Church.

The Baptists of Peterborough County will hold a one day convention in Murray Street Baptist Church. Morning session for devotion and intercession, without set addresses, will begin at 10 o'clock. Afternoon session will begin at 2.30 and "The Genius of Christian Faith and Organization," will be presented by men of marked ability. In the evening, there will be helpful addresses given by visiting ministers. Rev. J. R. Webb of Kitchener; Rev. N. S. McKechnie of Belleville, and Rev. H. B. Coumans of Toronto will be the special speakers.

Women Find

Great comfort in this new hygienic pad that discards easily as tissue—no laundry

ON many important counts, women are deserting the old-time "sanitary pad."

There is a new way. A way that multiplies protection. A way, too, that solves the old problem and embarrassment of disposal.

It is called "KOTEX." Ends the insecurity of the old-time sanitary pad. Five times as absorbent! And *deodorizes*—ends ALL fear of offending.

✓ As easily disposed of as a piece of tissue. No laundry. No embarrassment.

You get it at any drug or department store simply by saying "KOTEX." You ask for it without hesitancy.

Costs only a few cents. Eight in 10 better-class women employ it. Proves old ways an unnecessary risk.

KOTEX

No laundry—discard like tissue

CLIPSE FASHIONS

Exclusive Patterns by Hazel Bayne

A Chic New Style

The two-piece mode—the classic of the season. If your wish is for a sports suit that reflects unmistakably the mode, you will find it in the model pictured here. The jumper blouse is in the new fingertip length, with collar fastening to one side under the chin, or turned back to form revers. A slight fulness is introduced over the bust by gathers, and set-on bands are button trimmed. The belt, coming from the sides of the trimming-bands, ties at the center of the plain back. The skirt is joined to a bodice top and is distinguished by two inverted plaits either side of the front. The diagram pictures the partly finished costume, and No. 1243 is in sizes 16, 18 and 20 years (34, 36 and 38 inches bust only). Size 18 years (36 bust) requires 4⅛ yards of 36-inch, or 2⅝ yards of 54-inch material. The bodice top alone requires 1¼ yards of 36-inch material, or with ribbon straps over the shoulders ⅞ yard. Price 20 cents.

Our Fashion Book, illustrating the newest and most practical styles, will be of interest to every home dressmaker. Price of the book 10 cents the copy.

Pattern Purchase Coupon

Address Fashion Department, Evening Examiner

No. ..... Street .....

Name .....

Pattern Number ..... Size ....

Town .....

Province .....

Amount Enclosed .....

Price 20 cents each—coin preferred

Menus for the Family

By Sister Mary.

Breakfast—Grape fruit, toasted whole wheat biscuit with hot milk, liver and bacon, reheated potatoes, corn bread, milk, coffee.

Luncheon—Cream of pea soup, croutons, cottage cheese salad, whole wheat bread, ring of apples, milk, tea.

Dinner—Swiss steak with brown gravy, mashed potatoes, creamed onions, cabbage salad, raspberry trifle, crisp cookies, bran bread, milk, coffee.

If canned fruit is drained from its juice and the juice made into jelly by the use of gelatine and then the fruit and the stiffening jelly are combined and allowed to chill and become firm, the addition of a garniture of whipped cream and the sherbet or parfait glasses makes a tempting "trifle."

Ring of Apples.

Eight medium sized tart apples, 1 1-2 cups sugar, 3-4 cup boiling water, 1-2 teaspoon cinnamon, 1 tablespoon granulated gelatine, 4 tablespoons cold water, 1 cup currant jelly, 1-2 cup shredded almonds, 1 cup whipping cream, 4 tablespoons powdered sugar, 1-2 teaspoon vanilla.

Combine water and sugar and bring to the boiling point. Pare and core apples and cut in thin slices. When the water and sugar are boiled to the crack stage add apples and cook to a thick marmalade. Add cinnamon. Soften gelatine in cold water for ten minutes. Stir into apples and remove from fire. Turn into a ring mold first dipped in cold water. Let stand until chilled and firm. Unmold on to a large serving plat. Whip cream until solid, adding powdered sugar and vanilla when almost whipped. Fill center of mold with whipped cream and pour over jelly melted over hot water. Spread almonds on a shallow pan and brown in a hot oven. Sprinkle nuts over mold and serve. The nuts of course are prepared while the apples are cooking and are thoroughly cooled when needed.

The "crack stage" of syrup is reached when a little dropped into cold water hardens at once and the threads formed in the water break with a snap between the fingers.

This is an excellent dessert for the women on a farm to keep in mind.

(Copyright, 1926, NEA Service, Inc.)

WISE WORDS.

Many a fur coat lived rabbit and dyed Kolinsky.

HER OWN WAY

by A GIRL of TODAY

MAMIE

"Here, Sellers, take her back to her station," said the manager of the restaurant with almost a note of respect in his voice.

"Pardon me, I'll find it myself," I answered.

The detective eyed me sullenly but the manager caught on to the fact immediately that I was afraid of creating a sensation again and said: "I'll show you the way myself."

I meekly followed him but stopped and must have looked my amazement when he said to a girl at the hat-checking station:

"Here's a pal for you, Mamie. Now quit yelling for help. I'll bet she'll beat you out on tips before the week is over. Every man will want her to check his hat."

The girl turned quickly and I liked her at a glance. Her lovely Irish face and ready smile gave me comfort immediately and I thought, at last I had found someone who would believe my story.

"This is Julie Kean, Mamie."

I gave a sigh of relief as I realized the man had misunderstood my name.

"Hang your hat and coat here," she said with a smile and then the manager was called away.

For a while I stood watching her with admiration and wonder as she gave each man the right hat, scarcely glancing at the check. I had an added respect even for her occupation as I saw it would take a long while before I even would be able to do what she was doing with any surety at all. Right then and there, from that girl, I began to get an idea of what service meant if given loyally. I did not put it that way to myself, however. I just said.

"I knew you were a good egg."

I knew it would be some time before I could hope to be a sproficient as she and I despaired of ever being able to give a bright smile or quick-witted sally to everyone.

Between the rushes of business I was conscious of her furtive looks at me.

"Can I help you?" I ventured. "'Im afraid I shall be rather stupid at first."

"You've never checked before? How come Sterns wished this job on you? There! Don't try to tell me now,"—as I began to stutter out my story—"because it's awfully busy and you'd better try your luck with the hats. Just take them as they come in and lay them all on this shelf, handing each man a check and putting his hat on the same number. It won't be hard for as good-looking a girl as you are to make good and you may like it if you haven't any corns. The girl showed all her white teeth in a smile.

(Copyright, 1926, NEA Service, Inc.)

TOMORROW: Some Advice.

HOME-MAKING HELPS

PRACTICAL APRONS FOR ALL USES.

We may decide it is old fashioned to wear aprons but women who keep house, with or often without help, in kitchenettes or kitchens, realize their necessity.

Let us speak of the "cover-all" aprons. The model that has a close-fitted front, gored side breadths, and straps that run over the shoulder to button onto the band at the waist, is an good one. The gored sides run far enough back to protect the gown underneath, while the shoulder straps are held in place by a six-inch bib so they do not fall off the shoulders. The apron also boasts two commodious pockets.

The organdy apron, with knife pleated ruffle and butterfly bib, is a dainty affair, but not, of course, terribly practical. It also comes in the high-necked and long-sleeved model with white collars and cuffs in one of the dainty pastel colors, though pumpkin yellow is first favorite. Among the aprons made of heavier materials is that of unbleached muslin trimmed with gaily patterned calico. The aprons are also trimmed with linen appliqued flower motifs, some cut from plain linen, others cut from large flowered cretonnes. New heavy aprons are made of Russian linen trimmed with peasant embroidery. These aprons are frequently seen worn over a Russian blouse, trimmed with embroidery and a plain blue, yellow or white linen shirt.

The popular rubber aprons have become very attractive in cut and in trimming. The white or light colors are effectively trimmed with darker shades, or to match the lining colors. They are also hand-painted in most novel ways.

White pongee aprons are a fad just now. These aprons are made with deep hems and have a buttoned band that fits the waist. Two pointed pockets are generally added, also an old-fashioned square bib is added to those intended for practical use. The pongee, of course, washes well and it wears indefinitely, so it is not an extravagant fad.

Ten years ago the policewoman was an innovation and the idea had been introduced in only a few cities. Now, nearly one hundred cities scattered throughout the country employ women on regular patrol duty or in other departments of police work.

CAPES ADORN NEW SPRING FROCKS AND COATS

At the Left Is a Tweed Coat with Shoulder Cape—At the Right a Kasha Frock with Cape Back.

This Graceful Treatment Enhances the Charm of the Spring Wardrobe.

By ANNETTE BRADSHAW.

Capes are seen now in garments for all times of day and evening. The cape fashion is so youthful and of such universal appeal that it bids fair to outrival all others for the spring season.

Its effectiveness is ably demonstrated in the two models shown here.

At the left we have a chic little coat developed in the new rough-surfaced tweed that is appearing in smart sports garments. The coat is straight, with a narrow band of the tweed applied at the bottom to give the tunic effect. The little shaped cape is cut to fit snugly over the shoulder line, and is very short, reaching barely to the centre of the back. The fur is one of the effective novelty furs in a dark brown, accenting the smart brown and tan tones of the tweed.

The frock shown in the sketch is a copy of one of the smartest of the new imports. It is done in kasha of a natural tint, and this material has gained the greatest fashion prestige, because it is soft and becoming and adapts itself readily to the pleats and tucks which are so much used today. The back and front are cut in one, a rather intricate treatment that gives the greatest simplicity of effect when completed. It is for designs of the type that the Parisian creators are famous. Fine line embroidery in bright red adorns the collar and the edges of the cape, and the skirt is box-pleated at the sides and front.

Other cape treatments appear in sheer chiffon dance frocks.

The Woman's Day

Written by a Woman for Women.

Touching brightly on woman's every major interest in life from books and babies to politics and psycho analysis.

(By Allene Sumner)

IN THE NEWS

Poor but proud young blades of Moslem Russia protest against "selling brides like cattle." They cite marriage market costs of 100 pounds of sugar, 35 pounds of butter, four pounds of tea, 35 of honey, two pairs of shoes, and a wallet of gold for a bride. One wonders if the social phases of the question trouble the swains so much as the stab in the pocketbook!

* * *

"It will not be long before divorce is the normal termination of every marriage rather than death," says a judge in Ohio, commenting on the fact that divorce in his county increased 50 per cent last year and marriages but one and a half per cent. He blames divorce on the modern vogue for "four-flushing" and the economic disaster into which the modern home falls because of inflated standards of living.

* * *

Parenthood is a profession which must have higher educational qualifications before one enters it, according to the Child Study Association which complains that anyone can be a parent whether equipped for the job or not. A good field to work in! We've been fed too much sentimental bosh about the respect and love children owe even the most criminally negligent of parents!

AN IDEA

"The kitchen was cross.
I wished I could put it all in the chopping bowl and chop!
But when the juices of the parsley
Started seeping out,
Pungent,
Green,
It was so cheerful that I too had to feel green.
Fresh-leaved;
And the kitchen began to smile."

—BY HELEN HOYT.

A LUNCHEON MENU.

Fruit Cocktail
Chicken, lobster or sweetbread patty
Buttered green peas
Finger rolls
Pineapple and cream cheese salad
Lemon ice Assorted cakes
Coffee

IT'S BEING DONE

An unmarried woman signs her name with the "Miss" in parenthesis—thus, (Miss) Mary Blank. A married woman signs herself in business letters and everything but the most informal notes with both her married and personal title. Thus, Mary Brown Smith, and in parenthesis in the line below slightly to the left, (Mrs. John Smith).

WHAT EVERY WOMAN KNOWS!

Famous wife losers of history include the husband who bought HER clothes, the husband who demanded porterhouse and mushrooms and gave her a soupbone household budget, the husband who kept all the evening paper all evening, the husband who never took her to a movie, and the husband who compares your folks and my folks.

FAMOUS WOMEN NOTES

Royal princess Eudoxie of Bulgaria admits the she has had but two new dresses in two years! She wears silk stockings and does not believe in votes for women. What fun it must be to be a princess!

HAVE YOU READ?

"Wives," by Gamaliel Bradford? The author discusses seven famous woman made famous only by famous husbands. The women are Mrs. Abraham Lincoln, Mrs. Benedict Arnold, Theodosia Burr, Mrs. James Blaine, Mrs. Jefferson Davis, Mrs. Benjamin Butler, Mrs. James Madison. The author contends that each of these wives was the intellectual superior of her husband. What's the answer? Women prefer to submerge self in mate even if they can outshine him?

A RECENT BRIDE

Mrs. William Maurice Hodgson, who, before her marriage in St. James' Cathedral on Saturday, was Miss Margaret Kirkland Mackenzie, daughter of Mrs. K. R. Marshall and granddaughter of the late Sir William and Lady Mackenzie. They will sail from New York for Bermuda and make their new home in Montreal.

HEDDA HOYT TALKS ABOUT THE THINGS THAT INTEREST THE BUSY WOMAN OF 1926.

SMOCKS.

(Written for the United Press)

NEW YORK, March 5.—(United Press).—It is interesting to trace the origin of some fashions! Take, for instance, the smock. Up in the garrets of the artists' quarters it was originated as a cover-all for working purposes. During the late war factories used this loose garment for their female workers. Today many women find the smock an admirable housedress since it completely covers one and has the faculty of looking smart without being too 'housewifey.'

Since many women of means are dabbling into things artistic such as painting, sculpturing, gownmaking and shopkeeping they find that a pretty smock is the only artistic garment that can be worn for such purposes. Recently I called at a shop which is run by a wealthy society woman and found her in the rear of the shop garbed in a black satin smock appliqued with a huge colorful peacock of cretonne. Beneath this she wore an afternoon gown of pastel chiffon with the idea of being prepared for callers at a moment's notice.

A little housewife next door to me wears plain blue smocks in the mornings while doing her household chores. At the smartest tearoom in New York the waitresses are all dressed in blue smocks. And so it goes! Wherever we find women working we find smocks. There are smocks of velvet worn at teatime in one's home. Smocks worn as loungeing robes and as smoking jackets. And how much smarter women look in them than in garments that suggest the scrubing brush and the dish rag.

Some of the smartest smocks are made in the Mandarin jacquette effect with up-standing collar and side opening. The usual model, of course, has turn-back lapels and buttons down the front. Pockets at the sides of the skirt are often trimmed in contrasting color or appliqued with cretonne flowers. If one dislikes the full lines of the smock a belt can be worn about the hips. One can do much with the dressier type of smock that is worn about the home. For instance, the entire full sleeve may be of cretonne in flowred effect on an otherwise plain smock.

Join the Exhibition!

THE SECRETS OF CHARM

By Lucrezia Bori.

"What wouldn't I do to have thin ankles!"

How often I have heard girls and women make this statement.

Now, the point I want to make is that they make it with apparently all sincerity, yet I wonder. I wonder how many of them would do just what they think they would if this meant sticking to some apparently insignificant exercise day in and day out.

Now, one peculiar aspect I have noticed among beauty-seekers is that so many of them become enthusiastic over some suggested remedy when this remedy must be procured at the hands of a highly-trained specialist and costs a bit of money into the bargain.

But the simple home treatments that one must carry on from day to day without the help and stimulation of another are the treatments that often prove too much for the woman who is enthusiastic at the beginning.

This Exercise Will Help the Ankles.

If I could only impress on these women the necessity of an inflexible will in the carrying out of these little "home treatments!" It may be harder to keep your enthusiasm keen when you have to carry the work along all by yourself, especially when, perhaps, you meet with a certain amount of ridicule from other members of your family.

But don't let this bother you. Enthusiasm is worth all the more when it doesn't have to be fanned by the help of others.

To get back to ankles, which is really my subject in hand, I hope I have prepared the seekers after slim ankles to feel really determined to stick to this exercise below if they want results. It's a simple little exercise to be done at home, and it's easy, but it must be persevered in.

You must be barefooted or in your stocking feet.

Place your hands on your hips and stand erect.

Now raise slowly on your toes, then slowly lower your heels to the floor again.

Repeat this thirty times, counting the upward and downward movement together as one.

Go through this exercise three times a day. It is well to take it in the morning when you get up, then once during the day and the third time before you go to bed at night.

I advise you to measure your ankles before you begin. Keep it up steadily for a month or so, then measure again. The tape line should tell you a very encouraging story.

TOO MUCH DIVORCE.

Bishop Manning Calls on All Churches to Fight Evils.

NEW YORK, March 5 (Canadian Press).—Asserting that the "shocking and scandalous increase of divorce is destroying the very fabric of the home," Bishop William T. Manning issued a call to-day to all churches, Catholic, Protestant and Jewish, to "join in a common effort for the preservation of marriage and the home."

ON SALE SATURDAY

THIRTY-FIVE

Smart New Spring SILK DRESSES

$11.95

Mostly Sample Dresses, in fine Canton Crepe, Flat Crepe and Satins. These were purchased on Thursday in Montreal and have just reached our store for Saturday's selling. Smart new flare models and straight line styles. In a range of new spring colors. Sizes 16 to 40.

Dresses in the ordinary way of selling would be sold at $19.95 and $25.00.

SEE WINDOW DISPLAY

NEWEST SPRING COATS

A collection of Coats that is all embracing and complete including every smart and accepted fashion. It may be flared or straight lines, simply tailored or with a touch of fur or embroidery—plain or decidedly dressy. The new cape back coat is shown in many modes and manners.

TWEED COATS—$13.95 to $29.75

DRESSY COATS—$25.00 to $49.75

Fashion offers a varied and attractive choice this season and nowhere will you find the modes more cleverly and enthusiastically interpreted than at the McNabb store.

The J.A.McNABB Co., LTD.

No bran is added to

SHREDDED WHEAT

It contains all the bran in the whole wheat

ADVENTURES of the TWINS

by OLIVE ROBERTS BARTON

No. 3.—THE MARCH HARE PLAYS A TRICK

"Who is the first one on your list to be spring-cleaned, Mister Hare?" asked the fairyman who ran Scrub-Up Land.

"My second cousin, Cutie Cottontail," said the March Hare looking in his book again. "He should be thinking about going to the Land-Where-Spring Is Coming, and do you think I can get him to move? No sir! He's down in the nice warm spare bedroom of the Cottontails' underground house and there he says he's going to stay."

"That's funny," spoke up Nick. "I've seen rabbits about all winter. They don't go to sleep like the ground-hogs. I often see their tracks in the snow."

"I know! I know!" said the March Hare hastily. "They do come out on days that are not too cold. They come out to lunch off bark and twigs and things to keep them alive. But they don't stay long at a time. They'd rather sleep. Much rather! And along about the end of February or the first of March, they get lazier than ever. They want to sleep most of the time."

"Yes, that's right," laughed Mister Rubadub. "And when they do wake up in March and find that spring is on the way, they go crazy with delight. That's why they say 'As mad as a March Ha—' I beg your pardon, Mister Hare. I BEG your pardon!"

"No harm! No harm!" said the March Hare hastily. "It's all very true. But now about this Cottontail fellow. What are we going to do about him?"

"There's a road from Scrub-Up land to their house," said Rubadub.

"Then let's go and see what we can do," said the Hare.

So the Twins and the March Hare went along the path to the Cottontails' winter house under the ground and rang the bell.

Nobody came.

Then they rang again.

Nobody came.

"Didn't I tell you?" whispered the March Hare to the Twins. "The lazy little rascal would rather sleep than get his ears washed. But I know a way. I know a way. Now don't be surprised at anything I may say or do. I'll have to fool him, so I will."

Thereupon the March Hare began to laugh and laugh and laugh as loudly as ever he knew how. And then in a full strong voice he said, "Oh, thank you, Mr. Bunny. I'd just love to go to that lovely garden you were speaking about. Did you say that the lettuce was particularly fine and sweet and tender, was it the lettuce that was sweet and juicy or the new peas you mentioned. I forget which—you spoke of so many delicious things to eat.

"And what was that you said about carrots, Mister Bunny?" the March Hare went on with a wink at the Twins. "Three inches long already! My! My! Let's go right away. I can hardly wait until we—"

Just then Cutie Cottontail stuck out his head and blinked sleepily. But his nose was wiggling.

"Can I go 'long, Uncle Ben?" he said. Then he said quickly, "Where's Uncle Ben and where's that garden?"

"The garden is in the Land-Where-Spring-Is-Coming," said the March Hare quickly grabbing him. "And just as soon as you are scrubbed up you may go to."

If you see Cutie Cottontail around, my dears, looking as though he had just come from the barbers, you'll know that he has. Or at least, that Mister Rubadub, the fairyman, has given him a good scrubbing much against his will.

(To be continued.)

(Copyright, 1926, NEA Service, Inc.)

for prompt relief

from Asthma, Hay Fever, Bronchitis or Whooping Cough, ignite

POTTER'S Asthma Powder

and inhale the fumes. Invaluable for severe paroxysms of Asthma.

At your druggist's—60c.

Manufactured by Potter & Clarke, Ltd., London, Eng.

Sole Canadian Agents Harold F. Ritchie & Co. Limited Toronto, Ont.

YOUR HEALTH

By ROYAL S. COPELAND, M.D.,

Former Commissioner of Health, New York City.

I wonder, sometimes, if everything we believe today will be overthrown in time. Almost every day some long believed, commonly held view is cast aside as "unscientific."

What makes me speak this way is because of some reports I have just read on the subject of ventilation. The popular idea is that the air in a public building becomes contaminated and that, in consequence, breathing it makes us feel weak or ill.

The element in the air which is believed to make it harmful is carbonic acid gas, as it is popularly named, or carbon dioxide, as the scientists call it. Prof. Flugge and others carried on a series of experiments to determine the effects of "bad air" on the persons who breathed it.

Men were shut up in a tight cabinet for a period of time, as long as four hours. Breathing and rebreathing the air it soon became impregnated with carbon dioxide. Strange to say, no particular discomfort was felt. Neither was the mental efficiency lowered. So long as the temperature and moisture of the air inside the cabinet were kept low, the prisoners were comfortable.

In another experiment the temperature and moisture inside the cabinet were permitted to increase and at the same time the carbon dioxide content had grown high. The men became very uncomfortable. Then they were permitted to take into their lungs through a tube cool, fresh air from outside the chamber. This gave no relief whatever.

But when a fan inside the chamber was set in motion and the vitiated air was cooled, the prisoners became comfortable.

In still another experiment, while the men inside the chamber were very comfortable, men outside were made to breathe through a tube and to depend on the air drawn from inside the chamber. The men in the cool air outside did not suffer at all.

The discomfort of a public gathering is not due one-tenth as much to the chemical contents of the air as it is to the overheating of the air from the temperature of many human bodies. You get some idea of how the temperature of a room is raised by going into a public hall early, it seems cold then but after it has filled with people it gets warm and even hot.

You see body temperature is just under 100 degrees. A room feels warm when heated to 75 degrees. Let a multitude of persons crowd into a room and the temperature will soon go above the degree of comfort. Everybody will be gasping for breath, imagining that the "poisoned air" is responsible.

In the open, the puffy winds give your body a spray of cool air now and then. This stimulates and refreshes you. On this account for most purposes properly controlled open window ventilation will always be preferable to any artificial system, excellent as some of them are.

ANSWERS TO HEALTH QUERIES

F. T. Q.—Is whooping cough contagious?

A.—Yes, it is contagious.

* * *

MRS. E. L. Q.—I am troubled with gases and have been taking mineral oil but it has not entirely cleared up the trouble. Is it harmful to continue taking the oil?

2.—What do you advise for a knee which causes a crunching sound whenever it is bent. The trouble may be due to a fall.

A.—Proper attention to the diet and regular intestinal elimination should correct your trouble to a great extent. Mineral oil is not habit forming and may be taken over a long period of time without harmful effect. It is merely a lubricant, not a laxative.

2.—This condition is probably due to a lack of synovial fluid around the joint. Massaging with warm cod liver oil before retiring at night should be helpful. Bandaging during the day until the parts become stronger should also be of benefit.

* * *

MRS. N. D. R. Q.—What should a woman of nineteen, 5 feet 6¼ inches tall, weigh?

2.—Are reducing soaps harmful?

A.—She should weigh about 132 pounds.

2.—If you restrict your diet and take plenty of outdoor exercise it should not be necessary to resort to other means to reduce. For further particulars send a stamped, self-addressed envelope and repeat your question.

E. B. Q.—Will olive oil improve the growth of eyelashes?

A.—No. Castor oil will promote the growth.

* * *

Dr. Copeland will answer for readers of this paper questions on medicinal, hygiene and sanitation subjects that are of general interest. Where the subject of a letter is such that it cannot be published in this column, Dr. Copeland will, when the question is a proper one, write you personally if a self-addressed, stamped envelope is enclosed. Address ALL INQUIRIES to Dr. Royal S. Copeland, in care of The Examiner.

(Copyright, 1926.)

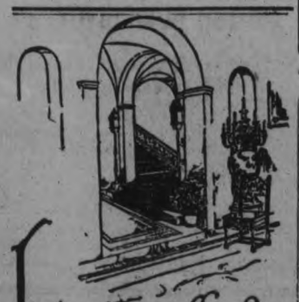

Interior effects

Bring out the real beauty of your home with harmonious tones of Alabastine. Easier to apply than paint. Will not rub off.

Use a soft bristle brush.

CHURCH'S HOT or COLD WATER Alabastine

BROWN'S HARDWARE

171 SIMCOE STREET

Just around the Corner from George Street

SCOTT'S

"BLUE SEAL"

Vitamin-Certified

100% TRUE

NORWEGIAN COD LIVER OIL

made with exacting care is all that you would expect true cod-liver oil to be.

At your local druggist.

SOLE DISTRIBUTORS

SCOTT & BOWNE

TORONTO, ONT.

MAKERS OF SCOTT'S EMULSION

25-9

GOOD NIGHT STORIES

By Blanche Silver

THE ENVIOUS LITTLE SQUIRREL

Fluffy Tail Squirrel sat on the lowest branch of the beechnut tree watching his cousin, Chatty Chipmunk.

"Oh, dear," he growled, "I don t see why I can t live down on the ground like Chatty Chipmunk does. I hate this living in trees all the time.

"What s that you hate? questioned Chatty Chipmunk, stopping cram another beechnut in his cheek pockets. "What s that you re growling about again today? It seems to me you do nothing but find fault with yourself, Fluffy. What s wrong now?

"Everything, replied Fluffy Tail Squirrel. "I hate to live in trees. I d like to have an underground home like yours.

"Get busy and build yourself one, then, chattered his cousin. "That s what I had to do. Better still, come over and live in mine for a while and see if you like it. Then, if you decide that you like it better than a tree home, you can soon build one under the roots of the tree or under the stone wall next to mine.

The idea seemed to please Fluffy Tail Squirrel. He ran down the tree and followed Chatty Chipmunk to his house.

When he saw Chatty Chipmunk

"I Hate Living in Trees."

empty the nuts from his inside cheek pockets he grew cross again.

"Why, the pockets in your cheeks? I haven t any! he grumbled. "I don t see why I don t have pockets in my cheeks like yours.

"Well, you see living in the trees the way you do, you don t need them, laughed Chatty Chipmunk. "Watch out for that tail of yours or someone will see it sticking out the entrance way and grab it.

But the warning came too late. Something from the outside caught hold of Fluffy Squirrel s tail and yanked him out of Chatty Chipmunk s house.

It was old Sly Fox. Fluffy Squirrel gave a wild shriek and Chatty Chipmunk gave him a shake.

"Wake up, Fluffy, he laughed. "You must have had a terrible dream.

"Where s Sly Fox? Where s my pretty tail? he cried excitedly. "Oh, Chatty Chipmunk! I ve had an awful dream. Was Sly Fox here?'

"Goodness, no," laughed his cousin. "Did you think he had your tail? That's one thing that would be against your living on the ground, your lovely long tail. You'd have to change it for one like mine."

"Not on your life," chuckled Fluffy Squirrel. "I'd rather have my tail than yours. I guess you're right, I was made to live in the trees and not have pockets. Thanks for letting me try the underground house. I like the trees better. Good-by," and then, before Chatty Chipmunk knew what had happened, his guest was gone. That was the last time any one ever heard Fluffy Squirrel complain of his tree house and he never again wished for pockets in his cheeks.

(Copyright, 1926.)

Only free peoples can hold their purpose and their honor steady to a common end, and prefer the interests of mankind to any narrow interest of their own.—Woodrow Wilson.

No time to break jests when the heart strings are about to be broken.—Fuller.

FAMOUS FORTUNES

By Barbara Bayne

CALIFORNIA'S "BIG FOUR" RAILROAD MAGNATES.

Never was there a great enterprise which meant so much to the nation, that had so much opposition as the Central Pacific Railroad of California. In the 50's there was a popular demand for a transcontinental railroad. Not many thought it practicable, but the idea thrilled them and they liked to talk about it, anyway.

An engineer named Judah declared it could be done, but everybody considered him a crack-brained enthusiast—except a group of four men in Sacramento who later became known as "The Big Four." This matchless group was composed of Collis P. Huntington, Leland Stanford, Charles Crocker and Mark Hopkins, each man remarkable in a different way and each essential to the combination.

An Engineer Named Judah Convinced the "Big Four."

Stanford, who was a lawyer as well as a dealer in groceries, went into politics, got himself nominated for Governor of California and ten days later, June 28, 1861, the Central Pacific Railroad was organized. Crocker was elected to the State Legislature in 1861 before construction work began. He had charge of that. From the counter of a small dry goods store to the superintendency of a great railway building contract was a change in his life made almost overnight.

Hopkins was commandant of office details. Huntington displayed his genius for high finance when he went to Congress and secured what was essential for the life of the undertaking also the backing of the New York International banking firm of Speyer & Co. Huntington's telegram, "We have drawn the elephant, now let us see if we can harness him," announced his success to his associates.

The coast town, feeling slighted, strongly opposed the project at first and placed obstacles in the way, but later did her part to help make her port the gateway to the Orient. Crocker had trekked overland in 1850 with a wagon-train. In 1869 his private car passed eastward along almost the samer oute. He died in 1888, in Monterey, Cal., leaving a fortune estimated at $40,000,000.

Stanford, Governor of California, United States Senator, founder of Leland Stanford University to which was given about $30,000,000, died in 1893, leaving a vast estate to his widow.

Mark Hopkins came from New York in the early days and later formed a partnership with Huntington in the hardware business. They prospered and were perhaps the strongest men in California in the early days. Hopkins died in 1876 and his magnificent home on Knob Hill in San Francisco became the Mark Hopkins University of Art, which, with all its priceless treasures was destroyed by the earthquake. A $2,000,000 mansion at Great Barrington, Mass., is a monument to the memory of "Uncle Mark."

Collis P. Huntington began his business life in New York at a salary of $7 a month. He went to California, via the Cape, in 1849. At his death in 1900 he was president of the great Southern Pacific system which his genius had created. His vast holdings were estimated at $60,000,000.

If the "Big Four" amassed colossal fortunes for themselves, they at least were big factors in the development of the West.

CHURCH ACTIVITIES NORWOOD VILLAGE

Campbellford Presbyterian Minister Preached Anniversary Sermons.

NORWOOD, Mar. 5. — Anniversary services were held in the Presbyterian church on Sunday, when Rev. Greig of St. Andrew's church, Campbellford, preached two very interesting sermons. In the evening he took for his text, "For Other Foundation Can No Man Lay Than is Laid." Musical numbers rendered by the choir were: A solo by Mr. Gerald Robson; a mixed quartette Messrs. W. D. Robson and G. Robson, Mesdames Robson and Rorabeck, and a duet by Mrs. N. C. Porter and Mr. Gerald Robson.

The church was well filled at the evening service, the Baptist and United churches closing for the occasion.

The W. M. S. of St. Andrew's Presbyterian church will hold their March meeting on Tuesday afternoon at the home of Mrs. Jno. E. Roxburgh.

The Y. W. A. of the same church will meet at the home of Miss Laura Cuthbertson on Thursday evening. A talent tea will be served.

The Young People's Guild of St. Andrew's will be guests of Knox Presbyterian guild, Havelock, on Monday evening.

The W. M. S. of the United church will hold their last meeting for the present conference year on Wednesday afternoon in the Sunday school hall. Officers for the coming year will be elected.

On Thursday evening the Y. W. A. of the United church, former Presbyterian group, will meet at the home of Mrs. Jas. Buck, Ridge street.

The sacrament of our Lord's Supper will be dispensed in St. Andrew's church on Sunday morning next. Preparatory service will be held on Friday evening.

On Sunday morning, March 7, the W. M. S. of the United church will hold their thankoffering service. The service will be in charge of the women and an address will be given by Mrs. (Dr.) Mortimer Clarke.

TEAM BRINGS $255

Cows Range From $55 to $75—Percy Elliott Sells Stock.

NORWOOD, Mar. 5.—At Percy Elliott's sale of livestock on Wednesday last, hens sold from $1.45 to $1.85 apiece. Cows went from $55 to $75 and a team of horses for $255.

QUICKLY DRIVES OUT ALL RHEUMATIC POISON

The first day you take Rheuma, the doctor's remedy that is selling so rapidly, you'll realize that when Rheuma goes in Rheumatism goes out.

It matters not whether you are tortured with pain, crippled with swollen joints or distressed with occasional twinges, Rheuma is guaranteed to end your rheumatic trouble or money back.

Rheuma is just as effective in cases of lumbago, sciatic, arthritis and chronic neuralgia.

Rheumatism is a dangerous disease. It often affects the heart and causes sudden death. If you have it in the slightest degree get a bottle of Rheuma from McDermid & Jury or any druggist today and drive it from your system at once.

CLASSES CLOSE

Instruction in Agriculture and Sewing Was Much Appreciated.

WARSAW, Mar. 5.—The agricultural and sewing classes closed in Warsaw on Thursday afternoon. The last barn the boys visited was George Garbutt's on Wednesday afternoon. In the forenoon there were lessons on feeding beef cattle. On Tuesday they were at Thomas Miller's horse stable to examine his thoroughbred Clydes. At the end, the class numbered eleven, and fully half of them came from a distance.

Mr. McCrae, district agricultural representative at Norwood, would like the farmers to make more use of the office at Norwood.

Mr. Saeger was very much interested in the work of the class, and was capable of holding the boys' interest.

In the sewing class the greater part of Wednesday and Thursday was taken up in demonstrations of finishings, trimmings, ornaments and flowers. The instructress showed that trimmings were practically ornamental necessities. It was interesting to learn why certain materials remain in vogue for a long time and others apparently beautiful and good, may, perhaps, barely last out one season. If a student simply went to the classes and took notes, and watched the demonstrations, it was time well spent, though they had neither a pattern nor a garment cut.

As a rule, sewing teachers refuse to take more than twenty-five pupils, but Miss Collins decided, as there were many more who showed interest, she would do the best she could with the double number.

Her idea was not to make the dresses for the girls, but to give lessons on how to do so, and then the girls do all the work themselves.

On Friday a number from both classes went to Peterboro', both boys and girls, with Messrs. McCrae and Saeger, visiting the Quaker Oats building. All had a banquet at the King's hotel, and in the afternoon the boys went to the Peterboro' Milk Products' depot, and the girls, with Miss Collins, visited some of the department stores.

Notice has been received by some of the farmers that a seed-cleaning demonstration and lecture train will be in Peterboro' on April 5.

Before the Christmas holidays, Mr. Currie gave the pupils of the Upper school the subject, "Resolved, that Canada should open her doors to the foreigners," to study, and the debaters were to be: Affirmatives, Elsie Moore and Gerald Payne; negatives, Mary Rose and Ivan Drain. The debate came off recently. Mr. Currie was judge, and the affirmaitve side won.

On Wednesday evening the Cottesloe young people held a box social in the school-house. The proceeds, over $38, go to the extension fund of the church. There was a good programme, and a lot of fun auctioning the boxes. The highest price paidwas $3.60.

What a heavy burden. The lofty pine is oftenest shaken by the wind; high towers fall with a heavier crash; and the lightning strikes the highest mountain.—Horace.

A	R	I	S	T	O	C	R	A	T	S		D	A	T
L	A	C	E		C	O	A	T	I		P	A	L	E
L	I	E		S	C	A	R	E		S	A	N	E	R
E	L		F	L	U	T	E		D	A	N	T	E	R
Y		R	O	A	R	S		W	I	L	E	S		I
	S	E	A	T	S		F	A	T	A	L		I	F
S	H	A	M	E		P	A	R	E	D		A	N	I
H	O	D	S		M	A	I	N	S		F	I	L	E
E	O	S		D	O	L	L	S		T	A	M	E	D
A	T		F	O	R	M	S		F	A	C	E	T	
R		B	O	N	E	S		E	R	R	E	D		D
B	A	R	R	E	L		B	R	O	O	D		M	A
I	R	A	T	E		F	E	A	S	T		G	U	T
L	I	N	E		B	O	A	S	T		E	A	S	E
L	A	D		R	E	P	R	E	S	E	N	T	E	D

ANSWER TO YESTERDAY'E CROSSWORD PUZZLE

Tomorrow's HOROSCOPE

By Genevieve Kemble

SATURDAY, MARCH 6.

Active business and professional conditions are the presage for this day, owing to the auspicious rule of Mercury in trine with Luna. This figure encourages pushing all mercantile transactions and is also read as a propitious aspect for making new arrangements and signing new contracts. It is likewise a time for attending to correspondence and for all manner of literary pursuits, dealing with publishers, publicity, etc.

Those whose birthday it is should push all affairs of a commercial and literary nature, making new agreements, signing new contracts and transacting deals with publishers and advertising agents. A child born on this day should be talented, versatile and lively. It should succeed in business as well as in literary occupations, especially advertising or publicity, and also as a commercial traveler.

EASY GOIN'

I know a man who's mighty wise;
who's sorta opened up my eyes, until
I think I realize he lives the proper way.
He has his time for plenty fun. In
work he's on no wildlike run, and yet
he gets some real things done through
judgment, day by day.
He doesn't tear and rip and roar.
He knows what each good minute's
for, yet always seems to hold in store
the right amount of pep. Why rush,
says he, and get upset? Why fuss and
fume and always fret. It's never done
much good, as yet, in building up a
rep.
The crazy race that humans run is
robbing folks of lots of fun. They're
wilting down beneath the sun, with no
real chance to climb. Just think of all
the pep that's oozed from folk through
being too confused. Where, if good
common sense were used, they'd simply
take their time.
Do well the tasks you undertake,
but, say, don't let your system break.
Use judgment, man, for goodness sake.
The warning wind is blowin'. Don't
bubble o'er with too much thrill. To
sap your strength is bound to kill.
Accomplish all you can, but still, be
kinda easy goin'.

He who allows himself to be insulted, deserves to be so; and insolence, if unpunished, increases.—Corneille.

But blind to former as to future fate,
What mortal knows his pre-existent state? —Pope.

THE EXAMINER CROSSWORD PUZZLE

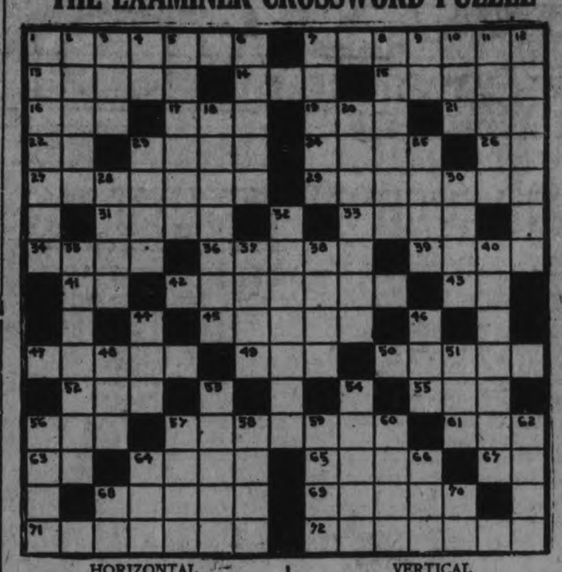

HORIZONTAL

1. Drilled.
7. Rebounds.
13. Refuse.
14. Before.
15. Block for shaping metal.
16. To annoy.
17. One in cards.
19. Almost a donkey.
21. Devoured.
22. Point of compass.
23. Stalk.
24. One of a pair.
26. Half an em.
27. Devices used in transferring patterns.
29. Officer on a ship.
31. Hard brown skin tumor.
33. Angers.
34. Elk.
36. In a state of motion.
39. Prophet.
41. Like.
42. Expanded.
43. Variant of "a."
45. Short letters.
47. Rythm.
49. To card wool.
50. Melancholy scale.
52. To decay.
55. To pull along.
56. Sneaky.
57. Browned as a slice of bread.
61. To marry.
63. Poss. pronoun.
64. To be worthy of.
65. On top of.
67. To accomplish.
68. Ria.
69. Feast.
71. Female god.
72. Perforates the skull.

VERTICAL

1. Wrenched.
2. More uncommon.
3. To question.
4. Neuter pronoun.
5. Tidier.
6. Judges (vb.).
7. 20 quires of paper (pl.).
8. Roller used on furniture.
9. Upon.
10. Yellow bugle.
11. Measure of capacity.
12. Slim.
18. Sure.
20. Literary works of ridicule.
23. Blemish.
25. Female sheep (pl.).
28. Fears reverentially.
30. Toward sea.
32. Marble figures.
35. Impetuously.
37. Slit for coins.
38. Paragraph in a newspaper.
40. Settle income upon.
44. To soak.
46. Kindled.
48. Plaything.
51. At the present time.
53. Minute openings in the skin.
54. To become exhausted.
56. Suave.
57. Story.
58. Social insects.
59. Sour.
60. Pigeon.
62. Periods.
64. To finish.
66. Energy.
68. Hypothetical structural unit.
70. Minor note.

A World-wide Business the careful Housewife helped to build

ALL over the world, Sunlight Soap, once known only in Great Britain, is now a universal favourite.

This is a tribute to purity—for Sunlight has always been kept pure, regardless of manufacturing costs—and to the demand of the careful housewife for soap that would cleanse quickly, with little work and in *safety*.

Any expert laundress will tell you that Sunlight Soap is faithful to fabrics, but ruinous to dirt. There are soaps that appear to work faster, but Sunlight Soap is her choice because she respects the life of the fabrics entrusted to her care. There is no substitute for pure soap.

Your clothes will last longer when your laundress uses Sunlight, the largest selling laundry soap in the world.

Made by Lever Brothers Limited, Toronto.

Sold Everywhere S-64

Mrs. Experience says

"To me, the $5000 guarantee of purity means clean clothes, and a clear conscience, because I know Sunlight won't hurt fabrics."

DELAVAL WIN CHAMPIONSHIP OF CITY HOCKEY LEAGUE

DE LAVAL CITY LEAGUE WINNERS; BEAT BRINTONS 5-3 IN ODD GAME; TEAMS TIED ON THE FIRST TWO

Speed on the Forward Line Counted for the Breyfogle Factory.

BOTH TEAMS GOOD

Final Encounter Provided One of Season's Best Games.

After twice tieing the score in their game with the De Lavals, the Brinton Carpet team faded before the speed of the Separator crew, who won the third game of the Peterborough City League finals, 5 to 3, last night, and will hold as a result the Brown Cup.

The speed of the winning forwards was in evidence all through the game and nullified the superior experience of the losers. Williams, Dundas, and McDougall outfooted their opponents all the way and laid down such a barrage of back-checking that they had the Brintons hog tied. At that, carelessness around the nets almost cost them the game as Rose was left uncovered in front when he scored two of the three Brinton goals. Lackey and Wood were th. only other members of the losing team to display anything like the same game as the winners.

Irvin Bailey of the Peterborough Senior gave perfect satisfaction as a referee.

First Period

Each team scored a goal in the first period. The De Laval deserved several goals; good stops by LeBarr robbing them and a tendency to go in too close giving them difficulty, but their only counter was a fluke. Dundas shot past the end of the net and LeBarr, in attempting to clear the rebound, stepped on the rubber, shoving it into the nets. The Brinton goal was better earned. White passed out from the corner to Rose, who was uncovered in front of the net, and made no mistake. Both teams played fast hockey, especially in clearing loose pucks in front of the nets. Two penalties to Marchen and one each to Rose and White, all for trips, were issued.

Second Period

The period had barely started when McDougall and Williams combined and the latter beat LeBarr. From then on play ranged from end to end with one, two and three-man rushes by both teams. The Brinton defence stopped most of the De Laval rushes, while the sweeping poke-check of the DeLaval forwards brought most Brinton sallies to a halt. Both goal-keepers had plenty to do in the 19 minutes that elapsed before Wood evened the count again on a bullet-like drive that went through Ward's fingers. Penalties were served by White and McDougall for body-checking in centre ice.

Third Period.

In the third period the Brintons wilted before the persistent checking and greater speed of the De Laval team. Dick Evans scored the first goal on a pretty rush. He came down the side, swung across in front of the defence rounded it and shot one past LeBarr from an acute angle as he passed. A couple minutes later, Eddie Williams captured the puck at centre ice with the Brinton defence well forward, and broke away for an interrupted rush right in on LeBarr, who came out, but was unable to intercept the shot. Rose, who had been hurt, then returned to the ice and the Brinton attack took on new life. Marchen tried to cross in front of the net and Rose took the puck away from him and fired a hot one past Ward from close range.

Dundas and Evans quickly raised the lead to two goals again. Ira rushed down and passed to Dick about five feet in front of the net. LeBarr was over at one corner to stop Dundas and was unable to get back in time for Evans' shot. McMartin served the only penalty of the period.

Summary.

First Period:—
De Laval, Dundas 12.00
Brintons, Rose (White) 3.00
Second Period:—
De Laval, Williams (McDougall 0.30
Brintons, Wood 19.00
Third Period:—
De Laval, Evans 4.00
De Laval. Williams 2.00
Brintons, Rose 5.00
De Laval, Evans (Dundas).... 3.00
Penalties.—Marchen 2, McDougall White 2, Rose, McMartin.

Lineup

De Laval.—Goal, Ward defence, Marchen and Evans; centre, Williams; wings, Dundas and McDougall. Subs., Kingdon, Smith and Ashmore.

Brintons—Goal, LeBarr; defence, Lackey and McMartin; centre, Rose; wings, King and Cripps; subs., Wood and White.

Referee—Irvin Bailey.

FLORIDA CHAMPION.

PALM BEACH, Florida, March 5.—Miss Elizabeth Ryan of Santa Monica, Calif., defeated Miss Mary K. Browne of New York, 6-4 ,6-0, yesterday for the woman's tennis title of Florid

After the hard fought first set, Miss Ryan displayed complete mastery over her opponent, shooting speedy chops to the base line and following with troublesome soft shots over the netover the net.

HELPFUL HINTS BY GOLFING STARS

By Special Arrangement With Colliers' Magazine.

JIM BARNES—PRACTICE FIRST WITH MASHIE

The best results will be obtained by the beginner if he will start with a mashie, playing short chip shots first, and maybe doing a little practice with the puttet. Lessons along this line ought to be kept up two or three times a week for at least two months

My belief is that in this way the player acquires a better sense of distance and hence better control. Also he is more likely to acquire a smooth swing than he would if he starts trying to play full shots from the first. I have noticed that players who begin by trying to play full shots may acquire some skill in hitting the ball with wooden clubs, but they are almost invariably bad when it comes to anything like control, and this applies both as to distance and direction. There is another angle. In spite of the important part ohe short game plays, the average golfer takes a much keener pride in his long game, and if he neglects the shorter shots in starting, he will find it harder and harder to concentrate on the shorter shots. The ball may often run up to the hole very prettily—and stop outside.

(Copyright, 1926.)

WON DOG DERBY.

Ross Moxley First at Prince Albert.

PRINCE ALBERT, Sask., March 4 (Canadian Press).—Ross Moxley of The Pas, Man., won the Prince Albert Dog Derby and the Premier King Cup Thursday, after a brilliant finish in view of 8,000 spectators. Yesterday's times were Moxley 4 hours 12 minutes 20 seconds Verner Johnson, Big River, Sask., 4 hours, 13 minutes, 28 seconds Olensky The Pas, Man., 4 hours, 24 minutes, 40 seconds.

The total times for the 160 miles were: Moxley 16 hours, 44 minutes, 30 seconds. Johnson, 16 hours, 49 minutes, 9 seconds; Olensky, 17 hours, 3 minutes, 21 seconds.

NATS GET 'EM.

Joe Bush and Johnny Tobin Obtained by Trade.

JOE BUSH, ABOVE, AND JOHNNY TOBIN.

These two American League veterans will be on the Washington roster this season. They were recently traded to the Senators by the St. Louis Browns in exchange for Pitchers Tom Zachary and Win Ballou. Bush has been in the majors since 1912 and played with the Athletics, Red Sox and Yankees before going to the Browns a year ago. Tobin has been with the Browns continuously since 1918. He's one of the best bunters and one of the hardest men to pitch to in the circuit; also great lead-off man. Bush had his best season in 1922, when he won 26 games and lost but seven.

JAPANESE WON.

TAMPA, Florida, March 5.—Takeichi Harada. Japanese star, eliminated Francis T. Hunter of New York, Olympic champion, from the Dixie tennis tournament on Davis Island courts on Monday, winning in straight sets, 6-4, 6-4.

Harada won after one of the greatest struggles of his career.

'TIGER' FLOWERS BAPTIST DEACON

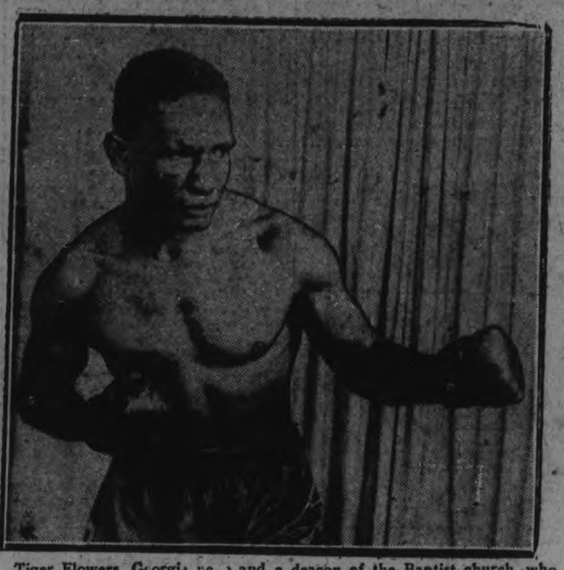

Tiger Flowers, Georgia negro and a deacon of the Baptist church, who outfought the ferocious Greb last week in New York, getting the referee's decision in 15 rounds. He is expected to preach in his church on Sunday.

OUTLAWS TIED TOWN LEAGUE

Defeated Menie 5 To 1 in Campbellford League Wednesday.

EVEN WITH CLERKS.

CAMPBELLFORD, Mar. 5—The Outlaws pulled up on even terms with the Clerks at the top of the town hockey league by handing Menie a 5 to 1 trimming in a double header staged at Covert's Arena Wednesday night.

The Junior Colts won the decision over the weakened Cloth Co. team 3 goals to 1. The Cloth boys, without Rouselle and Zvisky, were just a shadow of the once smart checking team, and the bulk of the burden fell to Ayrhart, Cochrane and Ted Owens in goal. The rest of the mill boys appearing shy. They seem to wait for a team mate to relieve the pressure, instead of boring in and checking hard and close. With a little more confidence they should improve their play. Line-up:

Junior Colts 3		Cloth Co. 1
Irwin	goal	Owens
Davidson	r. defence	Cochrane
Ingram	l. defence	Reynolds
Newsome	centre	Wilks
Bland	r. wing	A. Ayrhart
Reynolds	l. wing	Reid
McAvoy	subs	Nicholson
		H. Ayrhart

Officials—Sounders and Cowell.

The Outlaws had too much speed for the Menie boys, they backchecked like fiends and smothered any attempts at combination or individual rushes the Menie boys tried before they got nicely started.

McArthur was the most useful boy for the Outlaws. He checked back all the way, and when in possession of the rubber, always took the short cut to the goal. Sarginson played a useful game on the defence and he also took the short route home. Blue, Brown and Copperthwaite were flashy in spots but all do too much circling around, before starting on a rush.

Hume was the best of the Menie brigade, breaking up rush after rush of the Outlaws but like the rest of his team mates, he couldn't break away from the close checking.

Menie		Outlaws
Rev. Clarke	goal	Stewart
Hay	r. defence	Sarginson
Shillinglow	l. defence	Brown
Hume	centre	Blue
Rannie	r. wing	Copperthwaite
Lynn	l. wing	McArthur
Rev. Daniel	subs	Coulter
Anderson		

Officials—Cowell and Saunders.

One of the best games of the season should result when the Hydro tackle the fast travelling Outlaws tonight at Covert's Arena. The Clerks and Junior Colts furnish the other half of the twin bill.

The league will stage another double attraction Saturday afternoon.

MILLBROOK RINKS WIN IN PETERBORO

Four Shots Up in Tuesday's Games.

MILLBROOK, Mar. 5 — Three rinks of local curlers went to Peterborough for a friendly game on Tuesday, and were 4 points down in the total score. The players were:

Peterborough:	Millbrook:
W. E. Metcalfe	P. Stinson
G. L. Kirkwood	H. J. Grassett
J. Sedgwick	G. W. Sayles
C. Seymour	Ross Edmunds
Skip.....11	Skip..... 9
H. Clegg	B. L. Richards
A. Kay	J. A. Vance
J. Bacon	W. E. Ball
R. Hicks	R. H. Edmunds
Skip..... 9	Skip.....13
C. Gordon	W. Thorne
J. J. Howden	T. H. Bradley
H. Foote	W. G. Hetherington
G. Hill	J. Steele
Skip.....10	Skip..... 4

BOWLING

LADIES' MERCANTILE LEAGUE

Westclox Ladies put a crimp in C.P.C.'s championship aspirations when they took two out of three at the Water St. Alleys yesterday. Miss Hunt had high three with 459 and high single of 215.

Westclox—				
Miss Hunt	149	95	215	459
Mrs. Hepburn	189	145	149	483
Miss Patterson	128	126	95	349
Saddler	125	78	110	313
McFadden		170	118	288
Dummy	75	.....	.....	75
	666	614	687	1967
C. P. C.—				
Miss Eagleson	154	146	118	418
Burgess	97	.....	.....	97
Booth	95	142	157	294
Henry	161	84	190	435
Fontaine	148	100	187	435
Moffat		121	160	281
	655	595	812	2062

BANKERS' LEAGUE

Montreal (Geo. St.) took two out of three from Montreal at the Water St. Alleys yesterday. Mulholland had high three with 544 and high single of 216.

Montreal—				
Robertson	76	76	148	200
Dixon	70	166	147	383
Boucher	136	164	137	437
Mulholland	192	136	216	544
	474	542	648	1664
Montreal (Geo. St.)—				
Gaiger	164	202	133	499
Keller	144	142	196	482
Payne	174	117	124	415
Fraser	115	147	154	416
	597	608	607	1812

MARMORA HOCKEY.

Continuation School Defeated Juniors 2-1.

MARMORA, Mar. 4 — A fast game of juvenile hockey was witnessed on the Marmora rink on Wednesday evening when a team representing Marmora Public and Separate Schools accepted the challenge o fthe Marmora Continuation School team. In the first period, neither team could find the net. In the second period, Burns in goal for the joint aggregation was beaten twice by Carl McCoy whilst Gerald McInroy who starred for the opposing team baffled Forestell. Thus the Continuation School sextette triumphed by the score of 2-1. The ice was in perfect shape. Clayton Neal handled the bell.

HOCKEY

MILLBROOK, March 5.—A hockey match that aroused considerable interest took place on Tuesday afternoon, on the Cosmos rink, between a girls' team from the Continuation Schoo. and one from the town, the result being a tie. The players line up:

School—Goal, Thelma Armstrong; defence, Margaret McCarthy, Elsie Spence; forwards, Margaret Howard, Elizabeth Russell; centre, Phyllis Brown.

Town—Goal, Mrs. G. W. Sayles; defence, Bonna Robinson, Susie McCorry; forwards, Luella Shaw, Phyliss Richards; centre, Mrs. E. Doxsee.

Referee—F. Gray.

HOCKEY SCORES.

Hockey games played last night resulted as follows:

National League.
Pittsburgh 7, St. Pats 2.
Ottawa 1, New York 0.
Boston 3, Montreal 2.

Junior O.H.A.
Owen Sound 4, Kingston 3.
(Kingston wins round 7 to 4.)

Saskatchewan Senior.
Regina Vic 10, Weyburn 2.
(Regina Vic. win championship.)

Western League.
Edmonton 9, Portland 4.

Intercollegiate Senior.
U. of Montreal 9, McGill 6.

Saskatoon 3, Calgary 1.

THREE LONDON TEAMS IN PLAY

Soccer Fans of Metropolis Depending on Arsenal in Cup Finals.

SATURDAY GAMES

LONDON, March 5 (Canadian Press Cable).—With three metropolitan clubs contesting the sixth round of the English football association cup which is scheduled for play-off on Saturday, interest in soccer in the London district has been transferred from league prospects to those offered by the annual competition. It is felt that for the first time since 1923 when West Ham were defeated in the final by Bolton Wanderers at Wembley, London stands an excellent chance of getting somewhere near the trophy. The metropolitan representation is not particularly inspiring with respect to two-thirds of it, for neither Clapton Orient nor Fulham have played this season up to anything like cup-final standard. But Arsenal, on whom the fans pin their faith, are capable of big things, and it is to Arsenal they are looking.

Lancashire furnishes exactly the same number of sixth round contestants and two of the three are from Manchester. Both the City and the United are still in the running, while Bolton Wanderers complete the trio of clubs. The Midlands have Nottingham Forest as their representatives, while Wales is once again in the picture with Swansea upholding the honors of the principality. The pairings for Saturday are:

Clapton Orient vs. Manchester City; Notts Forest vs. Bolton Wanderers; Swansea vs. Arsenal, and Fulham vs. Manchester United.

Two Divisions Opposed

It is thus seen that of the eight surviving teams, four belong to the First Division, and four to the second; and in every case it is a second string team that confronts a first. Addition to that that is the further remarkable fact that the play takes place on the grounds of the second division clubs.

Clapton Orient have had a hard row to hoe in order to attain their present position, for, with the exception of Chesterfield, whom they put out in the third round they have had to combat powerful teams. It was they who were responsible for the dismissal of Newcastle United in the last frame, and prior to that they had administered a sound defeat to Middlesborough. The team against which they are drawn on Saturday, however, Manchester City, have also been heavily engaged. They still have the scalps of Huddersfield Town hanging at their belt, their defeat of the league-leaders being one of the sensations of the competition. The third round saw them draw with the Corinthians before they finally subdued the amateurs in a replay.

Notts and Bolton

Notts Forest have had things rather easy. At no stage did they find serious opposition, Swindon Town and Bradford City being their victims. The same is to be said of Bolton Wanderers, and it is recalled that Bolton in the fourth round were held to a drew by Bournemouth, while in the third round they could defeat Accrington Stanley by only one goal. Bolton Wanderers, however, have prestige on their side. They are the cup-winners of three years ago, and that is sufficiently inspiring to see them through this stage.

Swansea Town occupy the position that Cardiff City held last year as being the only Welsh representative to get thus far. It remains to be seen whether they will be able to duplicate Cardiff's performance for the latter went as far as Wembley before they were subdued by Sheffield United. Swansea have a hard proposition in the Arsenal. The latter are fighting hard both in league and cup encounters and having downed such teams as Aston Villa, Blackburn Rovers and Wolverhampton Wanderers in their progress, they are not likely to be put off by Swansea.

Fulham have done well to get so far in the competition, and they have defeated several notable teams—Notts County, Liverpool Everton, all of them first string clubs. Their task against Manchester United is particularly hard, for the United are responsible for the downfall of such teams as Sunderland and Tottenham Hotspurs.

HALL WELL FILLED AT LEAGUE MEETING

Debate Was Main Item of Programme by Zion Young People.

PETHERICK'S CORNERS, Mar. 4.—A most enjoyable evening was spent in Sentinel Hall on Friday evening last when the Peoples' League of Zion church met for a social evening. Despite the inclement weather and the bad condition of the roads the hall was filled to its seating capacity. The meeting was in chrge of Mrs Jennie Fry, the vice-president of the Social Department, and was of a high educational character.

The chief tem of the programme was a debate, "Resolved that the woman of fifty years ago did more for her country than the woman of today.' The affirmative was taken by Mrs. John Simpson and Mr. Earl Fairman, the negative being ably upheld by Mr. Lindsay Anderson and Mr. Morley Petherick.

A very hot argument was given by both sides, the negative succeeding in winning by one point.

The judges were: Mrs. Charles Turner, Mr. Thomas Craighead and Mr. Steven Maguire, all of Campbellford.

Time-keeper—Mr. Thomas Weatherill.

A reading was then given by Miss Gladys Simpson, entitled "The Pilot"

The comic item on the programme was "A Mock Sermon" entitle was a "mock sermon" entitled "Old Mother Hubbard" which was dealt with carefully by a reverend-looking gentleman in the person of Mr. Fred Barnum, the president of the league, who never fails to fill in the programme with entertaining numbers.

After the programme a very pleasant hour was spent in games, contests, stump speeches, etc.

Last but by no means least came the lunch, to which everyone did full justice.

Among those who attended from Campbellford League were: Mrs. Charles Turner, Misses Nellie Hoover, Stella Keir, Alma Simpson, Mabel Mitchell, Clyta Abernethy, Nettie Forde, Verna Sanders, Eva Sanders, Messrs. Steven Maguire, Howard Fairman, Thomas Craighead and Herbert Stott.

There was also a large crowd that came in a sleigh-load from Stanwood. The Zion league is to be congratulated upon the success which it has attained for the last two years.

At the present time the attendance averages about seventy members, all of whom take deep interest in the welfare of their community and provide programmes which are second to none in this district.

LAKEFIELD NEWS

Mr. J. R. Hill, who spent the winter at Lovesick, returned to the village last week.

Mr. F. J. McFadden of Peterboro was in the village on Monday on business.

Dr. J. C. Smith was in Toronto on Monday on business.

The National Smoke

Wilson's

BACHELOR

CIGAR

10c

Smoked and enjoyed from Pacific Coast to Atlantic Seaboard.

193

PETERBORO WINS!

BECAUSE THE ASTUTE MANAGEMENT OF THE MEN'S TOGGERY SHOP HAS MADE IT POSSIBLE, FOR THE FIRST TIME, FOR PETERBORO MEN TO WEAR

CAMBRIDGE CLOTHES

If you want real style, good fabrics, expert tailoring, clothes that look well, fit well and wear well—you will find your demands amply fulfilled in the "CAMBRIDGE" line for spring and summer.

Finer workmanship, in fabrics that possess distinctive merit in touch and handle, in designs that were never better than those we are now showing.

COME IN AND SEE THIS SPLENDID LINE—THE SAMPLES ARE NOW OPEN FOR YOUR INSPECTION

Priced from $25 to $50

The GRESSMAN Company Limited

MEN'S SHOP

CAPITOL

NOW PLAYING

UNDER WESTERN SKIES

NORMAN KERRY

Buy a Scrip Book

SAT. MATINEE ONLY

Second Episode

GREAT WEST SERIAL

HOCKEY RETURNS TONIGHT

WORTH IN SPORT KNOWING

Ray Schalk, famous White Sox catcher, made his major league debut in the latter portion of the 1913 season. He took part in 23 games.

In the following spring he started on a sensational string in which he caught 100 games for over 11 straight years. His busiest campaign was in 1920. He was in 151 frays. Close behind came 142 battles in 1922.

Schalk's great record came to a halt in 1924. He only appeared in 57 games. Last year he came back, catching 125, ranking third among the American League backstops in that respect.

BONAR LAW NEWS

BONAR LAW, March 5.—Miss Genevieve Reid is visiting Miss Marguerite Reid, Bonar Law.

Misses Daisy, Vera and Bernice McInroy took tea at Mr. and Mrs. Arthur Burkett's home on Sunday evening.

Ruth Bateman, daughter of Percy Bateman, is quite ill at present.

Mr. Clarence McKeown spent the week end under the parental roof.

Mr. and Mrs. John Morrison visited friends at Bonar Law last week.

Mrs. Wm. Barlow spent a few days last week at the home of her parents, Mr. John S. McKeown.

Mr. and Mrs. Arnold Wellman were guests of David Wellman on Wednesday last.

Mrs. Eliza Jane McCoy and Mrs. Laura Bateman of Springbrook spent one day last week at Mr. and Mrs. Fred McKeown's home.

HERE HE IS

Presenting Paolino, Spain's Famous Scrapper, to American Fans

"PUGGIE" PAOLINO

This is the famous Spanish heavyweight fistcuffer you've been hearing much about lately. Over in Europe they call him the "Lion of the Pyranees," which may or may not mean anything startling, all depending on how you take it. Paolino contemplates a visit to this country in quest of the world title. He's under the management of Francois Deschamps, the perpetual chatter-box, who guided the ring destinies of "Gorgeous George" Carpentier.

SCOTTISH CUP FOURTH ROUND

Celtics Confident of Defeating Dumbarton—Rangers Battle at Greenock.

FORECAST OF GAMES

GLASGOW, March 5 (Canadian Press Cable).—The fourth round of the Scottish Cup that will be played off on Saturday sees the competition practically confined to the West of Scotland having been wiped out Aberdeen, the clubs concerned are from Lanark, Renfrew and Dumbartonshire, the East and South of Sclotland having been wiped out with respect to cup activities.

The cup-holders, Celtic, are down to play second string combination, Dumbarton, at Celtic Park, and judging from their present season's form, the fate of Celtic is safe. Their fans do not consider Dumbarton an obstacle at all, and confidently expect the Irishmen to walk into the semi-finals. In their progress towards the fourth round, Celtic have in succession overwhelmed Kilmarnock Hamilton Academicals and Heart of Midlothian, and in no case have they won by anything less than four goals. This does not augur well for Dumbarton who have nothing better to show than a 3 to 0 defeat of Clyde. In the first round they defeated an amateur team, Buckie, after a drawn game, and repeated this performance with Forfar Athletic.

Paisley St. Mirren play the hard-fighting Airdrieonians, and it is believed that on their own ground the St. Mirren will be difficult to hold. Their best effort was in beating Partick Thistle in the last stage, for prior to that they were not tested to any extent by either Mid-Annandale or Arbroah, although the latter held them to a scoreless draw before the Saints put them under in the replay.

In their march towards the fourth round, Airdrieonians have defeated Queen of the South, Hibernians and Bathgate—none of which offered much of an obstacle, although Queen of the South made it a scoreless draw in the first stage at Dumfries. They will have a real test at Paisley the day after tomorrow, and their supporters do not by any means discount St. Mirren.

Third Lanark vs. Aberdeen.

Third Lanark should furnish a good struggle for Aberdeen, although the "Volunteers" have had easy going so far. Moor Park in the first round were blanked by seven goals; Leith Athletics suffered a reverse from the Third Lanark in the second by 6 to 1, while Brechin were their next victims, by 4 to 1. Aberdeen have to their credit the elimination of St. Bernard's, Dundee and St. Johnstone, the last two teams going down after drawn games.

Glasgow Rangers visit Greenock, where they will have to play hard in order to get the better of Morton. The Rangers sternest battle was in the last round, when they defeated Falkirk at Falkirk. Previously they had extinguished Stenhousemuir and the modest aspirants, Lochgelly. Morton's outstanding win was over Raith Rovers, their other two games being scarcely in the nature of real tests. Dykehead they defeated after a draw, and in the third round, they obtained a narrow victory over Albion Rovers. Morton are always bad to beat on their own ground, and having got this far in the cup competition, they may be expected to play strong football in order to feed their ambitions.

The tabulated pairings follow:

Morton vs. Rangers; St. Mirren vs. Airdieonians; Third Lanark vs. Aberdeen; Celtic vs. Dumbarton.

BOWLING

At the Water St. Alleys, De Laval No. 2 took three games from Kingpins. Perrie 202, 186, 144 and 532 high three. All right long Mr. Perrie was making some wonderful shots.

De Laval No. 2—				
Williamson	148	180	132	460
Perrie	202	186	144	532
Wise	118	133	158	409
Lemon	169	145	172	486
Dummy	125	125	125	375
	762	769	731	2262
Kingpins—				
Metherell	169	149	128	446
Nicholls	131	147	142	420
A. Sharpe	145	135	120	400
Forler	167	142	125	434
D. Sharpe (2, 3)	125	137	128	390
	737	710	643	2090

Teachers took two games from Quaker Oats ladies. Buckham, 213 Miss Naish, 258, Miss Porter 221, Miss Naish, high three 536.

Teachers—				
Miss Ryley	111	119	142	372
Batten	109	114	118	341
Baird	85	85	93	263
Buckham	213	195	110	518
Elliott	59	94	119	272
	577	607	582	1766
Quaker Oats—				
Miss Warner	143	116	107	366
Naish	115	258	166	539
Porter	121	221	124	466
Dummy	75	75	75	225
Dummy	75	75	75	225
	529	745	547	1821

CITY LEAGUE

At the Water St. Alleys last night Johnston took three games from K. of C. Johnston high single 238, Dr. Green 233, Rutherford 234, Holyman 205, Jones 217, Forler 237, 211, and 606 for high three.

K. of C.—				
Primeau	184	205	177	566
Wolf	160	181	190	531
Dummy	125	125	125	375
Rutherford	234	118	129	481
Hickey	196	154	85	435
	899	783	706	2388
Johnston—				
Green	233	125	140	498
Holyman	126	147	205	478
Jones	181	217	149	547
Forler	158	211	237	606
Johnston	238	159	197	594
	936	859	928	2723

MERCANTILE LEAGUE

Quaker Oats took two games from Lock Works last night in the Mercantile League, losing second game by three points. Cunningham, high single, 218; and 522 for high three; Jones 216.

Lock Works—				
McIntee	181	119	196	496
Holden	104	115	140	359
Stevenson	125	135	157	417
Shepardson	120	130	118	368
Murray	153	196	159	508
	683	695	770	2148
Quaker Oats—				
Nicholls	160	141	139	440
Ash	159	78	184	421
Le Blanc	154	125	127	406
Jones	141	130	216	487
Cunningham	138	218	166	522
	752	692	832	2276

At K. of C. Alleys

At the Knights of Columbus' gowling alleys last evening, the Roses (Miss Mamie Archambault, captain) took two games out of three from the Owls (Miss Katherine McDonald, captain), and the Tulips (Miss Josephine Hunt, captain) won two games from the Buttercups (Miss Margaret O'Toole captain).

Miss O'Brien of the Roses' team had high score of 173; Miss Thomas of the Owls, 153; Miss Margaret O'Toole of the Buttercups, 156; and Miss Margaret Hoolihan of the Buttercups, 184.

BILLY EVANS SAYS

Is the power of psychology almost as great an asset for success in sport as natural ability?

The passing of Southpaw Dave Danforth from the St. Louis Browns to the minors brings up that question.

For years Dave Danforth has been the stormy petrel of the American League. Rival clubs insisted Dave doctored the ball, while Danforth said it was all imagination on their part.

Concentration in sport is most essential. The good batsman must have a keen eye, the ability to follow the ball. Incidentally he must have his mind on the making of base hits.

Whenever Dave Danforth was announced as the pitcher, the opposition, instead of playing its usual role turned detective. Instead of trying to hit the ball that Danforth was pitching, they attempted to discover what Danforth was doing to the ball.

* * *

As a result when Danforth pitched the opposition lacked much of the poise that was usually a part of its baseball repertoire.

* * *

TRICK DELIVERIES.

"If a ball club thinks you are doctoring the ball, make them feel sure of it by resorting to unusual mannerisms that savor of trickery," was a remark Danforth once made to me.

"You can't make base hits arguing that the pitcher is cheating, the batter must swing at the ball. The belief on the part of the opposition that I doctor the ball means much.

"Instead of tending to their knitting the hitting of the ball, the batter play right into my hands by fussing about my delivery."

There you have Danforth's side of the question. Players and umpires in rebuttal would probably offer a much different version.

* * *

Of one thing I am positive, Dave Danforth could get an even more deceptive break to his fast ball than Walter Johnson, even though some of Walter's terrific speed was lacking.

* * *

WHITE SOX SYSTEM.

While scores of solutions have been offered to explain how Danforth got the break on his fast one, none of them has as yet received the official O. K. of the pitcher himself.

It is a rather interesting fact that the Chicago White Sox took more liberties with Danforth last year than any other team in the American League. In this connection it is well to recall that Eddie Collins was a teammate of Danforth at both Philadelphia and Chicago.

Danforth had his troubles beating Chicago, something invariably came up that called for his removal before the close of the game. Usually it was an abundance of base hits or a streak of wildness.

"Don't take any good ones, whale away at every ball that is close to the plate, keep him on the defensive." That's the way Eddie Collins explained the success of his club in fathoming Danforth's delivery.

"Forget about the trick stuff and don't bother the umpire was another rule of our club."

Looks as if Collins had the right system.

* * *

In addition to his trick deliveries, Danforth had a move to first that caused as many disputes as his pitching. It was always a balk, according to the opposition.

Rene Lacoste Takes Indoor Honors From Teammate

RENE LACOSTE

Here's the new indoor champ. He won the honors after sweeping through a field of such famous stars as Bill Tilden and Vincent Richards, finally whipping the defending titleholder, Jean Borotra, in a hectic struggle. Lacoste looms as a most threatening menace to America's regime in the court pastime.

SOUGHT CANADIAN TITLE

Raymond Murray of New York, a junior champion, who competed in the Canadian championships held in Toronto.

Everett Scott on White Sox Roster This Season

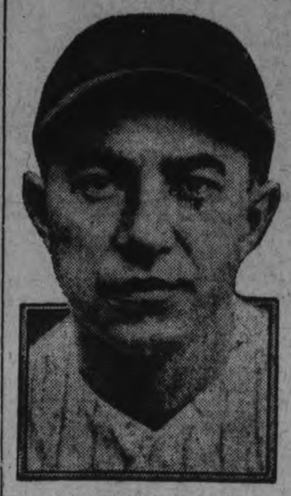

EVERETT SCOTT

Baseball's famous "iron man" will not be missing from major league environs this season, as has been taken for granted, following announcement that he had retired. Instead the fellow that hung up an unthought-of record by playing in 1307 consecutive games will cavort in a Chicago White Sox suit in 1926. Scott was recently taken on by Manager Eddie Collins and may take the shortstop's position in the battlefront at various times.

DOURO PERSONALS.

DOURO, March 5.—Word has come to friends here of the birth of a daughter to Mr. and Mrs. Dennis Begley of Downeyville, on Friday, Feb. 19.

Mr. and Mrs. Robert Dwyer of Hale's Bridge visited their daughter, Mrs. John L. O'Brien, last week.

Miss T. Fallon of Peterboro visited Mr. and Mrs. Edward Sullivan for the week-end.

Miss Kathleen Sullivan of Peterboro was a week-end visitor with friends here.

Mr. Frank Sheehan of High River, Alberta, arrived on Monday, called here by the serious illness of his father, Mr. Richard Sheehan, Sr.

Miss Bertha Walsh, R.N., of Hastings is nurse in charge at the Sheehan home during Mr. Sheehan's illness.

Mr. Michael Fitzgerald, who passed away in Rochester on Saturday, was a brother-in-law of Mr. Patrick Heffernan of this place.

Born—At St. Joseph's Hospital, Peterboro, on Saturday, Feb. 27th, to Mr. and Mrs. John L. O'Brien, a son.

Mrs. William Barry returned recently from Toronto after an extended visit with her daughter, Mrs. Thomas Whibbs.

Mr. Louis Staples of Bethany has sold quite a number of radio sets.

I.O.D.E. MEETING

Regent Resigns on Account of Illness at Home.

MADOC, March 5.—The annual meeting of the I.O.D.E. took place on Monday afternoon at the home of Mrs. George Maybee.

Two very interesting talks were given, one by Miss Jean MacIntosh on the aims and objects of the Order, and the other by Mrs. F. Dafoe, who took as her theme the beauties of nature and how lives may be enriched and inspired by the beauty of sky and field. She quoted in conclusion:

"God knew that some would never look inside a book
To know His will—
And so, He threw a varied hue
On dale and hill.

He knew that some would read words wrong,
And so He gave the birds their song.
He put the gold in the sunset sky,
To show us that a day may die
With greater glory than it's born,
And so may we
Move calmy forward to our west,
Serene and blest."

Two charming little piano solos were skillfully played by Master George Maybee.

To the great regret and disappointment of the members Miss Jennie Aylesworth, who has been a most successful Regent for the past four years, felt it imperative to resign from office. In a graceful speech Miss Aylesworth expressed the pleasure she had experienced during her years of Regency, an thanked the members for the encouragement and co-operation they had given her during that time. She urged the ladies to rally around the in-coming Regent and to redouble their efforts in the good work they were doing. Owing to illness at home, Miss Aylesworth felt she could no longer assume a position of such responsibility in the Order.

The election of officers then took place and resulted as follows:

Regent—Mrs. F. Jenkins.

1st Vice Regent—Miss J.. Aylesworth.

2nd Vice Regent—Mrs. F. A. Harrison.

Secretary-Miss Jean McIntosh.

Echo Secretary—Mrs. G. Maybee.

Treasurer—Mrs. F. Curry.

Standard Bearer—Mrs. E. T. Nayler.

Councillors—Mesdames J. Robertson, T. Blue, G. West, G. Wright, G. Foote, W. McBain, W. Wyper, H. Watson, J. McKenzie and F. Dafoe.

Entertainment Committee—Mrs. G. Wright, Miss Jean McIntosh and Mrs. G. Maybee.

At the close of the meeting afternoon tea was served by Mrs. Maybee an a pleasant social hour was spent.

Belleville C.N.E.'s visited Madoc last evening and were defeated 4-0 by the Madoc High school team. The game was well contested but the Belleville boys were outskated and outplayed by the Madoc team during the entire game. The home boys are playing a good fast game this year.

Rev. Mr. Strother of St. John's church took the eLnten services in Marmora in St. Thomas' church, Belleville, last week, and this week goes to Bancroft for service on Friday.

Theatre

AT THE CAPITOL.

"UNDER WESTERN SKIES"

Norman Kerry is the hero of another of the Western dramas which always have a strong appeal, although there is a certain amount of similarity in "Under Western Skies" in some of its episodes, at least, to the "Calgary Stampede" picture shown here recently. The different portions of the round-up programme would be more interesting of they had not been witnessed last week in another picture. However, they have a different setting, this time in Oregon, and the rider of the hurdle race is an Eastern tenderfoot, who catches a wild horse and trains him to do hurdle-jumping stunts in a very short time. The race is exciting and the interest is well sustained, the girl bestows her affections on the winner, all is lovely at the conclusion of a picture which delineates the conflict of temperament and strength between an Eastern magnate and his son, in sympathy with the Western wheat growers whom his father is trying to squeeze out of business. There is a bad man, a rival for the girl's hand, who also happens to be the father's secretary, and there is a variety of incident depicting both eastern and western life.

A very noticeable element in this picture is the dressed up condition of its men. The gentlemen in the picture with their colorful and variegated shirts, quite outshine the ladies in apparel. The hero wears a truly extraordinary costume when he rides in the race, with a pair of extremely peculiar piebald trousers and an eye-filling shirt.

There is the usual good comedy and the series of excellent short reels to round out the programme.

AT THE REGENT

RIN-TIN-TIN'S NEW PICTURE THE BEST IN A FINE SERIES.

"The Clash of the Wolves" Is Entertainment For All Screen Lovers.

"The Clash of the Wolves," which opened at the Regent Theatre yetserday for a run of 3 days, is the latest of the series of pictures that Warner Brothers have turned out with the dog, Rin-Tin-Tin, in the star role. If you liked any of the other pictures, you will be sure to like this one. And you probably will like it better than any of the others.

It shows Rin-Tin-Tin as Lobo, the leader of a pack of wolves who are driven from the forests of the high Sierras down into the cattle country by a tremendous fire, which, by the way, makes an amazing and thrilling screen spectacle. Lobo gets befriended by a young borax prospector (Charles Farrell), who takes a leaf from the book of Androcles and extracts a thorn from the beast's paw. The story concerns the clash of the wolf's protector with the hunters who are on the animal's trail.

June Marlowe, who played with Rin-Tin-Tin in "Tracked in the Snow Country" and "Below the Line," again plays the heroine.

CHASED CHAMPION.

Billy Everaire, Ottawa youngster, who made a fine showing in the Canadian speed skating championships, forcing Fowler of St. John to the limit to beat him for the junior title.

NEWS OF NORWOOD

NORWOOD, March 5.—Mr. Thorbourn, who has been engaged as teller in the local branch of the Standard Bank, has been transferred to the Whitby branch.

Mr. Evan Gardner has accepted a position on the staff of the local branch of the Standard Bank.

Mr. T. A. Barton has accepted a position in Kingston.

Miss Berry, a representative of the Mothers' Allowance Board, is in this district on business in connection with that organization.

Mrs. Wm. Baskin is spending a few weeks with her nephew, Mr. Bell of Monaghan.

Mrs. Rutherford of Peterboro is visiting her cousin, Mrs. Wm. Cuthbertson.

Mrs. F. H. Dancey of Toronto is the guest of her cousin, Mrs. John Weir.

Mrs. E. C. Squire, who has been visiting friends in Toronto during the past few weeks, returned home on Monday.

Mrs. Hugh Robb was the guest of Peterboro friends at the first of the week.

Mrs. Richard Lees of Peterboro is the guest of her sister, Miss E. L. Waters.

Mrs. Ivey of Clarina is visiting her sister, Mrs. Wm. Spence.

Mr. Jas. McNichol spent the week-end in Peterboro, where Mrs. McNichol is confined to her bed at the home of her daughter, Mrs. Grady.

Mr. John Riseborough was in Toronto on Saturday attending the hockey match between St. Pats of Toronto and the Maroons of Montreal.

Mr. W. A. Smith, who has spent the past two months with Norwood friends, left on Monday for his home in Esten, Sask.

Mr. R. Curry of Carlisle, Ont., spent the week-end with Mr. and Mrs. A. G. McDermott.

Mr. and Mrs. Leslie of Toronto were week-end guests of Mr. and Mrs. B. W. Squire.

Born—To Mr. and Mrs. Harry Goden, on Feb. 26, a daughter.

Public School Inspector Lees is in this district on official business.

Regent NOW PLAYING

HOCKEY TO-NIGHT

DIRECT WIRE Tonight for the LONDON - PETERBORO GAME

This game will be the blue ribbon event of the year and you can bet your last dollar the boys will be right there fighting all the time.

Tonight's Game--Hugh Lush will do Announcing

NOTICE—NO CHILDREN'S TICKETS WILL BE SOLD

ONE PRICE ONLY—35c—Takes

You to any seat in the house.

DOOR OPEN 7.15 SHARP.

Exhibition Boosters!

This is the sixteenth list of persons joining Peterborough Industrial Exhibition for 1926. Where is yours?

J. Lowes, R.R. 6, Otonabee.	R. J. Matchett.
Gilbert Thompson, Aylmer St.	Geo. Baird.
E. G. Kitney.	Walter Fisher.
Ed. Burgess, Downer's Corners.	H. R. Roberts.
W. A. Jones.	Ken Throop.
John Law.	C. A. McKane.

VETERINARY

DR. W. S. McELROY, Vet. Surg. office and residence, 190 Charlotte St., Charibond Bldg., Peterboro. Phone 1623J.

STORE

To let; central; roomy and LOW RENT

Also Apartment and Garage to let.

A. LOW & CO.

285 Bethune St.

Phone 697 - N. and Hol. 1027

GERMAN SPRINT CHAMPION

Hubert Houben, German sprint champion, who competed in New York indoor meets last month. He is called "Paddock's conqueror."

THE GREATEST VALUES FOR THE LEAST EXPENSE

EVERYTHING THE BIG STORES HAVE BUT THE EXPENSE

HATS

Just exactly what Fashion says is the most correct style, we have it in all the new shades .....

$3.00 to $6.00

SHIRTS

We carry only best standard brands that we can fully guarantee as to size, shape, color and wear.

TAILORING

Quality First

There's a forceful quality in our clothes that you cannot overlook.

STYLE CORRECTNESS
QUALITY FABRICS
FAULTLESS TAILORING

Like ours is not easily duplicated at the price.

CAPS

New spring styles in the very newest shades and patterns. All silk lined, solid leather protectors.

$1.50 and $2.00

PANTS

Odd Pants are a feature with us, and we carry a complete range of tweeds and worsteds .....

$2.95 and Up

SPRING O'COATS

Right now is a good time to select a Spring Coat. We have a dandy range of new fawns, greys and lovats, in the new S.B., D.B. and slip-on models. All-wool tweeds, new designs .....

$17.50 and Up

SPRING SUITS

If you are on the market for a Suit, drop in and see the values we can give you in fine tweeds and worsteds. Latest models, all-wool cloths and tailored to give service..

$19.50 to $25.00

MAHER & WESLEY

188 Charlotte Street - - Phone 577

Mail Orders Despatched Same Day As Received McCall Patterns For Sale

ROBERT FAIR & CO. LTD. PHONE 145

The Saturday Bargains we Offer are Taken from our High-Grade Stock and Reduced in Price for the one Day

$1.75 Black Duchesse Satin, $1.29 Yard

36-inch. An extra heavy quality with a deep lustrous finish. 58 yards only. On Sale at 9 a.m.

38-Inch $1.50 French Delaine, $1.00 Yard

7 patterns to select from. Suitable for overblouses and dresses.

75c, 85c Fancy Coat Linings, 50c Yard

Several patterns. Suitable for suit or spring coat lining. 36-inch.

Curtains, Linoleums, Window Shades

Linoleum Remnants, 85c Sq. Yard

Best quality Printed Cork Linoleum in several good sizes for small kitchens, bedrooms and bathrooms. Regular price, $1.10 sq. yard.

$5.50 Suit Case Special, $3.90

A strong, serviceable Suit Case, well made of leatherette, with leather corners and handle, double locks, inside lining and large roomy pockets. Regular $5.50.

Frilled Scrim Curtains, 98c Pair

Fine quality scrim, with frills side and bottom. Complete with tie-backs. 2¼ yards long.

Marquisette Frilled Curtains, $1.98 Pair

Invitingly attractive are these Curtains of coin spot marquisette, with tie-backs included, 2¼ yards long.

36-Inch Sunfast Voile, 75c Yard

Plain Sunfast Voiles are the season's newest material for bedroom overdrapes. The colors are rose, blue and orchid.

Opaque Window Shades, 75c Each

37 x 70 inches—usual size for ordinary windows. Made of good quality shade cloth. Cream or green. Regular $1.10.

$1.25 All-Wool Dress Serge for 75c Yard

Navy shade, full 54 inches wide. On Sale at 9 a.m.

$2.50 All-Wool Kasha Cloth for $1.95 Yard

4 shades, for spring suits or coats, full 54 inches wide.

25c Colored Fur Edgings for Trimming for 15c Yard

Pure White Bristle Hair Brushes, 35c Each

That sell at 50c. A special for Saturday.

$2.50 Pure Silk Hose, in black, brown and white, sizes 8½ and 9 only, for, pair, 75c

$1.50 All-Wool Hose, in black and heather, sizes 8½ to 10. Saturday, pair ... 75c

$3.25 Heavy Comforters, $2.50 Each

Silkoline covered, large size. An extra good, well-filled Comforter.

25c Hemmed Dish Towels, 20c

Pure linen, bordered, size 20 x 25 inches. A one-day price.

20c Factory Cotton, 15c Yard

Full 36-inch. Free from the usual dressing. On Sale at 9 a.m.

30c Pillow Cases, 2 for 45c

Hemmed ready for use. Sizes 40 and 42. Made from a good heavy cotton.

50c Pillow Cotton, 39c Yard

40 and 42-inch. An extra heavy make that will give long wear.

$1.10 Bleached Sheeting, 85c Yard

A very high-grade English Sheeting that we can guarantee for wear.

50c Unbleached Sheeting, 40c Yard

72-inch. Special price for Saturday only. On Sale at 9 a.m.

45c Oxford Shirting, 35c Yard

Light and dark stripe designs, for boys' or men's shirts.

SHRUNK NECKBANDS FOR SHIRTS AT 2 FOR 25c

Flannelette Blankets, $2.25 Pair

Large double-bed size, 64 x 84 inches, guaranteed quality, in white or grey, with pink or blue borders. On Sale at 9.00 a.m.

25c Roller Towelling, 17c Yard

All pure linen. White with border and stripe. An extra special quality.

20c Roller Towelling for 12½c Yard

Natural shade, all pure linen, extra heavy, with border. One day only.

22c White Cotton for 15c Yard

34-inch. 200 yards on Sale. Come at 9 a.m.

65c Huck Towels, 45c Each

Pure white, hemmed ends, 19 x 38 inches. An excellent quality.

25c Stripe Flannelette, 15c Yard

Many patterns to select from 27 inches wide.

65c Bleached Sheeting, 49c Yard

72-inch. A one-day price for this standard quality.

65c Diced Tabling, 50c Yard

54-inch. An extra good quality for the price.

30c Flannelette, 5 Yards $1.00

English Stripe Pyjama Flannelette, 30-inch, at a one-day price for Saturday.

$1.25 Factory Yarn, 85c Lb.

2 and 3-ply. 100 per cent. wool. All wanted shades and mottled.

30c Ginghams, 4 Yards $1.00

32-inch. Plenty of checks to select from in the new colorings.

Swiss Embroidery Insertions, Up to 15c, To Clear at 2c Yard

49c Anderson's Ginghams for 39c Yard

32-inch. Plenty of designs to select from.

New Rayon Wash Fabrics, Special Sale Price $1.25 Yard

85c Ladies' Vests, 50c Each

Long sleeves. Several styles to select from. Come in the morning for this special.

$1.50 Fleece-Lined Drawers, Size 38 Only, for 75c Pair

LADIES' AND MISSES' COATS WITH AND WITHOUT FUR TRIMMING AT VERY LOW PRICES TOMORROW

$25.00, $30.00 FOR ....$10.00 $18.00, $22.50 FOR $8.00

$25.00 Canton Crepe Dresses for $10.00 Each

Six only. Satin-face and Canton Crepe Dresses in sand, navy, grey and brown.

Sale of Black Sateen Slips, $1.00 Each

An extra good quality sateen in this special line that we offer for tomorrow. Sizes up to 40.

$1.50 and $1.75 House Dresses, $1.00 Each

Gingham and chambray, in a good range of patterns and styles.

$1.89 White Flannelette Gowns, Saturday $1.19

Long sleeves, high neck and slip-over style. On Sale at 9 a.m.

LOCALS

DR. T. P. McCULLOUGH
Eye, Ear, Nose and Throat Specialists, 166 Brock St. Phone 36W

FLOORS
Re-surface Floors with an Electric Machine; Old Floors made like new.—James J. MacPherson, phone 424. 12d, 65 563

WOOD—LOTS OF IT
The originators of O.T.A. Wood—namely mixed wood "dry"; can also supply number one body hardwood and hardwood slabs. Phone 147.
SANITARY ICE SUPPLY
"The House of Purity" dtf

25c TAXI—DAY OR NIGHT
Seven passenger Sedan. Walter Gillespie, formerly Herb. Stinson Livery. Phone 480. 121 Stewart. 6d, 58, 557

MASQUERADE DANCE.
In the W.O.W. Hall on Friday night, March 5th. Six good prizes. Dancing 9 p.m., to 1 a.m. Hockey returns, Admission 25c. 3d55 555

THIS IS THE NIGHT.
The "Others" girls' class in the play, "Joggsville Convention" at Murray street church, tonight. If not afraid a good laugh will wrinkle your face; come on. Tickets 25c.

FOR PRESENT DELIVERY
First Quality Nut Coke. Also Lehigh Valley Hard Coal, $16.00 per ton. Hard and Soft Wood. Cut and Split if desired.
J. E. A. Fitzgerald. Phone 111. 11d, 62 542

PETER ROBINSON CHAPTER
There will be a meeting of the Peter Robinson Chapter, I.O.D.E. on Saturday, March 6th, at 3.30 in the Green Room, Y.W.C.A.
Members may secure Hope Chest Tickets at this meeting. 1d, 55, 577

C.W.L. RUMMAGE SALE
The Catholic Women's League will hold a Rummage Sale on March 24th. Persons having articles to contribute please Phone 290J, 941J or 885 and same will be called for. 3d, 55, 544

Y.W.C.A. GYMNASIUM PRACTICE.
A special practice of the Monday and Tuesday evening gymnasium classes, in preparation for the pageant, will be held to-night at 7.45.

A NEW SINGER.
The Female Voice Choir has been very fortunate in securing the services for their concert to-night of Mr. Raymond Lynes, male alto, late of Litchfield Cathedral, Warsal, England.

DRY WOOD FOR SALE
Heavy Hemlock Slabs, Mixed and Body Hardwood, Hardwood Slabs. Close Prices at Thompsons, Phone 2260 or 1026J. 2d, 56, 590

RECITAL TONIGHT.
Hear two of Peterboro's popular musicians, Miss Greta LeBarr, soloist, and Miss Florence Saunders, A.T.C.M. Pianiste, at Conservatory Hall tonight at 8 p.m. Silver collection. 1d

YOU CAN'T AFFORD TO MISS IT.
"I CAN'T AFFORD IT." ?
"I Can't Afford It."
Play at Mark Street Church.
Friday Evening, March 19th.
? ? 1d55 579

FARM SALE
Michael Leahy, on 5th Line of Douro, 1 mile north of Garvey's Corner, on Monday, March 15th. Two Horses, 5 Cows, 13 Young Cattle, Fordson Threshing Outfit, Ford Car, Full Set Good Implements. Sale 1 p.m. W. J. Hancock, Auctioneer. 6d, 5 8 9 10 11 12, 586

DO YOU NEED AN ACCOUNTANT?
If you want your books audited or adjusted; if not satisfied with your book-keeping system; if you want your income tax return prepared for this or other years, or want some dispute adjusted.—H. K. Middleton. 'Phone 1353. Office, 202 Charlotte Street. dtf

AT THE PARAGON
Grand Opening in a few days. For a Special we have now in our beautiful New Store, Orchard Fruits: 2lb. tin 89c; 1 lb., 49c, ½ lb., 25c. Also a Special line of Candies at 40c per pound. See our windows.
Did you get one of our Marshmellow Rolls, only 25c each. A full line of Delicious Baking. 2d, 56, 585

BARACA NOTES.
The Cadillac, guided by Jack Lewis, has pulled up abreast of the leader, Ray Purdy, in the Hudson, and the Rolls Royce piloted by Gordon Manning, and Sidney Drury, driving the Moon, are only one mile behind, and running a dead heat. Looks like a real race, with every driver making full use of all his resources and keeping his crew well in line. No chance of a spurt catching any of those drivers napping. 2d

SUCCESSFUL TEA.
The Teen-age Girls of St. Paul's church, gave a successful tea, netting them about $25.00, in the Guild Room of the Church. The tables were prettily decorated with daffodils and red carnations. The leader, Miss L. Eakins, was in charge of arrangements, assisted by the president, Miss Ina Terrace, the secretary, Miss Helen Clarke, and the treasurer, Miss Sybil Jackson.

CARD OF THANKS
Mrs. Skipper, 62 Murray street, wishes to thank the sisters and nurses of St. Joseph's Hospital for all their acts of kindness shown to her while in their care; also to Dr. J. A. Morgan, who so faithfuly attended her, and to her many friends and the companions of the Queen Alexandra Circle A.O.F. who visited her during her recent illness.

AND STILL THEY COME!

DEAN, THE CANDY WIZARD HAS RECEIVED FOR SATURDAY

Another 500 lbs. HIGH CLASS CHOCOLATES

Consisting of delicious Hard Centres, Cherry, Pineapple and Fruit Centres. Regular 60c, 70c and 80c per pound. Will be sold all day Saturday for the very low price of..... **29c**

Quality is A1 and the price is impossible anywhere else but at

DEAN'S CANDY SHOP, 301 GEORGE ST.
OPPOSITE CAPITOL - - PHONE 1908w

DIED IN BATH.

Claremont Resident Was Found Dead at the Ontario Club, Toronto.

TORONTO, March 5 (Canadian Press). — Charles Barclay, Claremont, Ont., farmer, was found dead in his bath at the Ontario Club here to-day. He had registered at the club yetserday. An autopsy is being held to determine whether the cause of death was drowning or heart disease.

BIRTHS

ARMSTRONG.—On March 5th, at Nicholls Hospital, to Mr. and Mrs. Thomas Armstrong, of Napanee, a son, (Douglas Arthur).

CITY TAXI 25c
UP-TO-DATE HEATED CARS
SERVICE DE LUXE
DAY OR NIGHT
'PHONE 2240
Brydon Weese, Manager
26d-70-471

Excellent Values

Choice of any article of Silverware, China or Jewelry in our south window for Saturday only, 95 cents.

WARNE BROS.
349 GEORGE STREET
DIAMOND HALL
Phone 880.

ERNEST SEITZ
The Distinguished Canadian Pianist, will give
A PIANO RECITAL
IN THE CONSERVATORY MUSIC HALL
Monday Evening, March 8th
Tickets $1.00 Students' Tickets 50c

Our Saturday Specials are:

Jelly Beans	lb. 20c
Cocoanut Taffy	lb. 20c
Lady Caramels	lb. 20c
Chocolate Drops	lb. 20c
Butter Scotch	lb. 20c
Cocoanut Caramels	lb. 20c
Marshmallows, both white and toasted	lb. 30c
Choc. Walnut Tops	lb. 30c
Chocolate Buds	lb. 39c
First class hand rolled Chocolates,	lb. 50c

Many other kinds at cut prices.

THE MARATHON
331 GEORGE ST.
NEXT TO NOVA SCOTIA BANK

TRUTH MISSION NOTICE

The regular Bible reading will be held tonight in the pastor's home, 280½ McDonnel Street, on the Book of Revelations. The subject will be "The Pale Horse."

SATURDAY SPECIALS

New Brunswick Records are on sale. Extra good selections, hear them.

* * *

5 tube tuned radio frequency set, mahogany cabinet, with tubes, complete, Saturday.. .....$87.50

* * *

Splendid lot of book music studies and great masters' compositions at half price.

* * *

Two very slightly used White Sewing Machines, Saturday only—each $35.00

* * *

Splendid assortment of 12-inch Phonograph Records; regular $1.25 and $1.50. Only each 50c

* * *

Upright Phonograph, mahogany finish, with a dozen records..$75.00

* * *

1 Table Phonograph in mahogany with 12 selections, only.....$28.00
GREEN MUSIC STORE
Charlotte Street

PAYROLL STOLEN.

Robbers Took $80,000 From International Harvester Company.

CHICAGO, March 5 (Canadian Press).—Robbers seized an $80,000 payroll of the International Harvester Company at the company's tractor works on the south-west side to-day, according to police reports.

INVESTIGATE PLANES.

TORONTO, March 5 (Canadian Press).—The number of airplanes operated by the Ontario Government, their condition and cost, is a subject of questions placed on the Order Paper today by Malcolm MacCallum (Progressive, Bruce S.).

R. H. Kemp (Progressive, Lincoln) is asking the amounts of government expenditure on the capital account in the electoral districts of Sault Ste. Marie, Kenora, Algoma, Cochrane, Rainy River, Port Arthur and Fort William.

FISHER'S Meat Market

Meatty Pot Roasts	15c	Stewing Lamb	20c
Blade Roasts	18c	Shoulder Roast Lamb	28c
Boiling Beef	12½c	Fillets of Veal	28c
Prime Rib, Boneless	28c	Rump Roasts Veal	25c
Leg of Pork	30c	Stewing Veal	15c
Lean Roasts Pork	25c	Davies' Pork Pies	3 for 25c
Lean Loin Pork	28c	Blood Pudding	20c
Boiling Pork	25c	Weiners	25c
Legs of Lamb	35c	Tripe	2 for 25c
Loins of Young Lamb	33c	Headcheese	20c

These Prices Will Be Continued for the Week. Government Inspected Beef Only.
PHONE 2249 Opposite CAPITOL
1d, 55, 583

"It's confidence that does it."

Head Lettuce, Iceburg 3 for 25c

We have another shipment of this beautiful lettuce, the head being very firm and white.

CAULIFLOWER
The Cauliflower that are coming in now are very nice large, white, firm heads, each— **35, 40, 45 & 50c**

CABBAGE
New, very green, and firm. price, lb. **13c**

NEW CARROTS
Large and a good sample, 2 bunches .. **25c**
Green Onions and Lettuce, 6 bunches.. **25c**
Parsley, bunch 5c
Parsnips, pk. 40c
Turnips, pk. 20c
Carrots, old, pk. 25c
Onions, 6 lbs. 25c

BACON
Sugar cured, nicely streaked Sliced on machine lb. **39c**

CLEEN-UP SOAP
1 tin for 25c or .....2 tins **26c**
Don't miss this bargain—it is really a one cent sale.

PURITY OATS
The new rapid cooking Oat Flake, pk... **27c**
We will redeem the coupons

FISH FLAKES
In tins ready for making all kinds of fish treats. Tin **25c**

PREMIER MAYONNAISE
The name sells this most popular brand. Small bottle **25c**

OLIVE OIL
Italian Oil, in qt. tins. $1.15
French Oil, in qt. tins. $1.15
French Oil, in pt. tins. .63c

NAPTHA SOAP FLAKES
3 packages 25c

POTATO BREAD, loaf 10c
We handle this bread exclusively in Peterboro, get it fresh daily, and every user comes back for more. Add some of it to your grocery order.

100 p.c. WHOLE WHEAT Loaf 13c
The health bread that is a really delicious food. Has a host of regular users.

PORTER S. WHITE CO.
Red and White Front Store,
334 GEORGE STREET Phones 1960—1961

THE JEAN RIDDICK YARN SHOP
shows an unusually large stock of Yarns, Hosiery, Underwear, Etc. Come and see us and save money
WE SELL FOR LESS!

CHIROPRACTOR
M. C. GOODWIN
DC. Ph. C.
Palmer Graduate
108 Barrie Building.
Lady Attendant Phone 431
Hours 10-12 a.m., 2-4 and 7-8 p.m
Office closed Tuesday evening, also Thursday afternoon and evening.

N. D. FOOTE, D.S.C.
GRADUATE CHIROPODIST
All manner foot trouble successfully treated, 107 Barrie Bldg., Phone 1730W for Appointment.

For Clancy's
TAXI
Phone 1838
Make a note of our number—not in telephone book.
t.t.s.

ALBION SWEETS SHOP
1c SALE TOMORROW!
SALE STARTS 9 A.M. TILL 12 P.M.
This is positively the last 1 cent sale of our richest variety of home made candies, made fresh every day. We advise you to come early and try some of our new lines which will satisfy you. Come early and avoid the rush.
Also while shopping come in and have lunch.
ALBION SWEETS SHOP - 390 GEORGE

HEAR IT!
Just Arrived, the new
CREDENZA
ORTHOPHONIC
Demonstrations Daily at
HEINTZMAN HALL
Royal Bank Bldg.

IN MEMORIAM.

McKINSTRY—In loving memory of 195965 Pte. William McKinstry, killed in France, March 5th, 1917. Buried at Ecoivers Military Cemetery, near Mont St. Elsir.

"Asleep in Jesus, blessed sleep,
From which none ever wake to weep,
A calm and undisturbed repose,
Unbroken by the lust of foes.

Asleep in Jesus! Far from thee,
Thy kindred and their grave may be
But thine is still a blessed sleep,
From which none ever wake to weep."

—Sadly missed by his Loving Wife and Sons.

IN MEMORIAM.

PICARD.—In loving memory of our dear sister, Mrs. Adolphus Picard, who passed away March 5th, 1924.

—Brother and Sister, Mr. and Mrs. E. Hanson.

IN MEMORIAM.

McGRATH—In ever loving memory of Dr. E. McGrath, who passed away March 5, 1919.
"Semper Idem."
—Joseph Orville McCall, 507 Bethune street.

NURSES' MEETING.

A meeting of the Peterboro Chapter of the Registered Nurses of Ontario was held in the Gr Room of the Y.W.C.A. yesterday afternoon, the president, Miss Alice Price in the chair. The feature of the meeting was a splendid lecture on "Preventive Dentistry," given by Dr. J. J. Craig, and illustrated by lantern slides. The speaker described in an interesting fashion the various diseases attacking the teeth, showed how they should be filled and cared for, and enlarged on the subject of imparting better instruction on the care of their teeth to children in the schools.

At the conclusion of the lecture, refreshments were served by the Nicholls' Hospital Alumnae.

Candy Specials
FOR SATURDAY
Our Candies need no introduction, and the following Specials are the best best.

CHOCOLATE BARS, all kinds	6 for 25c
SPECIAL CHOCOLATE MIXTURE	29c
JELLY BEANS	29c
FRESH COCOANUT AND PEANUT TAFFY	29c

Leave Your Orders Now for EASTER EGGS
Madalene Asta Candy Shop
Phone 953 204 Charlotte

NORMAN KERRY in
'Under Western Skies'
CAPITOL—TODAY

The Evening Examiner

PROBABILITIES.
Lower Lakes and Georgian Bay.—Southerly winds, becoming milder. Sunday, strong winds with snow or rain; turning colder again Sunday night.

VOL. LVII., No. 55 PETERBOROUGH, SATURDAY, MARCH 6, 1926 PRICE THREE CENTS

Autopsy on Body of John Dwyer And Arrival of Two Provincial Police Precede Death Enquiry

Post-Mortem Examination Performed By Dr. Erb, of Toronto—Report Will Not Be Ready For Several Days —Declined to Make Statement.

F. D. KERR, K.C., TOOK CHARGE OF THE DEFENSE OF MRS. DWYER ON FRIDAY

Inspector Boyd, of Toronto, Says Press Reports of Conditions in Part of Dummer Township Are Not Exaggerated.

CHIEF CORONER TO ACT PERSONALLY.

The autopsy on the body of John Dwyer, twelve-year-old Dummer boy who died in Nicholls Hospital on Tuesday, was performed last night by Dr. I. H. Erb, pathologist attached to the Sick Children's Hospital, Toronto. And that the case is being vigorously taken up by Attorney General W. F. Nickle is indicated by the arrival last night of Provincial Police Inspector A. B. Boyd, of headquarters, Toronto, and Inspector E. C. Gurnett, of Belleville.

John Dwyer was to have been buried without an inquest on decision of the Peterborough authorities that none was necessary, but an order yesterday morning from the Attorney General's department instructed Crown Attorney G. W. Hatton to hold both post-mortem examination and inquest, and to prefer charges of murder against George Dwyer and Mrs. Mary Dwyer, father and stepmother of the child, respectively. George Dwyer was arraigned on the charge yesterday, and the police say Mrs. Dwyer will be similarly charged on her appearance in County Court next Thursday afternoon, when the preliminary hearing will be opened.

Chief Coroner George W. Graham will come to Peterborough and personally preside over the inquest, under instructions from the Attorney General.

The funeral of the boy was postponed this morning, and may now take place on Monday.

Dr. Erb commenced the autopsy at seven o'clock last night, and concluded at half past ten. He was not in a position, he said, to make any statement. He had further examinations to make in his laboratory, and his final report would not be presented for several days. He returned to Toronto today.

Dr. King Called

A few minutes after Dr. Erb commenced the autopsy, which was carried out in Lane and Eano's Undertaking Parlors, a request was made by F. D. Kerr, K.C., to have another doctor present during the examination. Permission was granted by the Crown Attorney and Dr. De Courcy King was admitted. Mr. Kerr informed The Examiner that he will defend Mrs. Dwyer. Inspector Gurnett and Provincial Constable N. F. Maker assisted Dr. Erb, and on his arrival at 8.15 Inspector Boyd also visited the scene of the autopsy with Detective Sergeant William Meigher.

At 10.30 Dr. Erb and Dr. King went to call on Coroner Dr. T. W. H. Young.

Not Exaggerated

Asked whether the reports of the conditions existing in Dummer township were exaggerated in the press reports, Inspector Boyd declared "not a bit." He has had considerable experience in this district, and expected to go into the "bad lands" to collect evidence for the prsent prosecution.

Inspector Boyd was reticent as to the plans of the police for a clean-up of Dummer. He expected to remain in Peterborough over the week-end, but would not give any statement as to his plans or the plans of the Attorney-General's department.

Rush Order

Dr. Erb told The Examiner he had been summoned by a message from the Attorney General while engaged in another post mortem examination at Toronto morgue, seeking the cause of death of Charles Barclay, who was found dead in a bath at the Ontario Club yesterday. He telephoned to his home for a suitcase with travelling requisites, and succeeded in catching the C.N.R. train.

Good Workmen

According to a statement made yesterday by John R. MacDonald, George Dwyer, the father of the youth who died in Nicholls hospital, has been a most satisfactory workman. Mr. MacDonald said that the man had been a more or less steady employee of the Mac-Donald Lumber Company since 1906, and produced time books to show that he had been working for the firm from 1910 to 1914 inclusive. Last winter he had been engaged in cutting cordwood on a farm in Cavan. He said that the family had lived there and Mr. Dwyer had cut more than 100 cords of wood.

Mr. MacDonald stated that Dwyer could do the work of two men and that he had always been conscientious in the performance of his duties. While he was just a laborer he was characterized by his energy and desire to learn everything which concerned the operation of the mill. It was generally considered that he could replace any man about the saw mill effectively.

"Dwyer's first wife was a good woman," said Mr. MacDonald. "She exerted a strong influence over him. When he worked for us he usually started early in the spring and was one of the last men to quit when the season's cut was finished."

ORDERS INQUEST.

HON. W. F. NICKLE, K.C.
Atttorney-General of Ontario, who ordered the Peterborough authorities to hold an inquest into the death of John Dwyer.

PREMIER SWORN IN FOR PRINCE ALBERT

Oath Administered By Clerk of Commons—To Be "Introduced."

OTTAWA, March 6 (Canadian Press).—Premier W. L. Mackenzie King was sworn in late yesterday as member of Parliament for Prince Albert, Sask. The oath was administered in the Prime Minister's office by the clerk of the House of Commons, upon receipt of official notification from the chief electoral officer of Premier King's election. The Prime Minister will be "introduced" when the House of Commons re-assembles on the afternoon of March 15, following the present adjournment.

THE WEATHER.

Last night wa again cold, in fact the coldest night of the present cold dip. Sixteen degrees below the zero mark was reached, although by daybreak the temperature had risen a couple of degrees. More sno is now on the ground than at any time during the winter, and probably most of that which first 'ell is still here. Dan Whetung of the Indian Reserve informs me that in the woods where there has been no drifting and the sun has had little effect, there is about 3½ feet on the level. He also wished to remind me that in November last he prophesied much snow, and a steady cold winter. He was right in his forecast. He desired the following in the Examiner: "I am very, very sorry to say that the government don't regulate the waters as they should be. If they intend to preserve the fish and game, the water should be kept up level all winter, after the lakes are all frozen over, but they pull up the stoplogs at the dams, and drain the water off the lakes, so when the water goes down the ice will surely go down with it to the mud. Then every living thing will smother and die. The water has gone down about 5 feet since the lakes got frozen."—W. P.

PHONOGRAPH BARGAINS
TWO ONLY CABINET PHONOGRAPHS AND 100 SELECTIONS WITH EACH, SATURDAY ONLY —A REAL BUY. E. V. WARNE, 325 GEORGE STREET, PETERBORO. 2d56 593

SPECIAL.
2000 VICTOR RECORDS, 3 FOR $1.00—ALL BRAN NEW FROM THE FACTORY. E. V. WARNE, 325 GEORGE STREET. 2d56 594

Skating Tonight
BROCK ST. RINK
Excellent Ice. Skating until 10.30. Fine band concert. Come tonight, as skating will soon be over.

STRIKE LEADER DASHES HOPES

Refuses Intervention of Arbitration and Predicts Increase in Movement.

WANTS BIG UNION.

PASSAIC, N.J., March 6 (Canadian Press).—Hopes for the settlement of the textile strike waging in this district, at present affecting only 7,000 workers, were dashed today, after Governor Moore had offered his services as arbitrator.

Albet Weisbord the leader of the strikers said his men were unwilling to turn the decision over to a third party. He expressed a hope that 1,000,000 textile workers would soon be involved and that one big union would eventuate from the conflict.

FORMER OFFICER TO VISIT CITADEL

Ensign A. Uden To Address Campbellford S. A. Corps.

Campbellford, March 6. — Ensign A. Uden of Toronto, will speak at the local Salvation Army Citadel on Sunday. The Ensign was stationed here in 1918, the year of the first flu epidemic and the good work which he did among the victims of that scourge will never be forgotten. He should be greeted by a large audience at all the Sunday services.

Staff Captain H. Cameron, who had charge of the Campbellford branch away back in the eighties, will deliver an address in the citadel on Wednesday evening of next week. He is a veteran in the work, but his messages lack none of their old time vigor.

New Members Enrolled.

At the last meeting of L.O.L. No. 36, 6 new members were initiated. J. R. Wilkinson is the W. M. of this society and the prosperity which it enjoys is in no small measure due to the active service which he has always taken in its welfare.

Work on Streets.

The road grader, with Street Superintendent Fox at the wheel, was working on the streets on Friday levelling the snow that had accumulated along the curb as it was shovelled off the sidewalks by the property owners. In some places these banks were over two feet high and the merchants complained that customers who came in autos were unable to get their cars close to the different stores.

At St. Andrew's Church.

Twenty-one new members have been enrolled at St. Andrew's church at the present communion season — six by certificate and 15 on profession of faith. This makes a total of 48 new names added to the roll during the past six months.

That man lives happy and in command of himself, who from day to day can say I have lived. Whether clouds obscure, or the sun illuminates the following day, that which is past is beyond recall.—Horace.

Costly thy habit as thy purse can buy,
But not express'd in fancy; rich, not gaudy;
For the apparel oft proclaims the man. —Shakespeare.

PRINCE CAROL OF RUMANIA SUED IN PARIS FOR TEN MILLION FRANCS BY FORMER WIFE ZIZI LAMBRINO

Morganatic Wife Says She Never Consented to Annulment of Their Marriage.

PROTECTING SON.

Rumanian Government Facilitated Her Journey—Was Detained in Bucharest.

PARIS, March 6. — (Canadian Press.)—An unexpected episode developed Friday in the drama growing out of the love affairs of Prince Carol and his recent renunciation of his rights as heir to the Rumanian throne. His former morganatic wife, Mme. Zizi Lambrino, has instituted suit against him for damages amounting to ten million francs, claiming she is entitled to this sum inasmuch as the conditions under which she agreed to annulment of their marriage have disappeared through Carol's acts in abandoning his royal wife, the former Princess Helen of Greece, and giving up his position as crown prince.

"I do this for the sake of my child," Mme. Lambrino declared in describing the suit, but persons friendly to the prince see their little six year old son Micrea as a new obstacle designed to make it more difficult than ever for Carol to regain his succession rights he abandoned in favor of Prince Michael, his son by his royal wife.

Rumanian Passport.

It is commented upon here that Mme. Lambrino received a passport, long denied her, at the exact moment when her coming to Paris would be most calculated to injure the prince's prestige and embarrass any efforts he might be considering toward ultimately regaining his throne rights.

She has been virtually detained by force at Bucharest the past few months. The Rumanian government, it is learned, in addition to refusing her a passport, forbade her to enter any railway train in Rumania and warned chauffeurs not to take her anywhere near the frontiers.

Persons close to Mme. Lambrino explain that she fled from Bucharest to France in order to maintain before the courts her contention that she is absolutely and legally the wife of Carol—not merely his morganatic wife— under the civil relationship code. According to these friends she never gave her consent, but was forced to accept, annulment for dynastic reasons, which automatically ceased to exist since Carol renounced his rights. Carol's consent, she contends, was no more given to the annulment than hers, he continuing to regard her as his legitimate wife. This she will attempt to prove to the court with numerous documents in her possession.

Received Annuity.

Hme. Lambrino's suit followed a request that Carol take her back and resume marital relations. Zizi made a personal appeal to the prince at Bucharest, where she has been for the past year. He refused, whereupon she asked damages in the form of a money settlement, and, according to her attendants, the prince failed to respond. She admits in her complaint that she received an annuity from Carol of 110,000 francs, but contends that this has greatly depreciated in value and she is unable to support herself and educate her child.

Both Mme. Lambrino and her advisers emphasized that the demand for settlement was for the sake of Micrae.

"You understand," she said, "that I do not even know under what name I can place him in school here. When my boy is twenty years old how will I be able to face him if I have not done everything possible to protect him when he was a helpless child?"

Bailiff Visits Prince.

One of Mme. Lambrino's friends who assisted in the serving of the legal papers, says that the bailiff, accompanied by a police officer, proceeded to Carol's hotel, handing the papers to a hotel official, who took them to the prince's apartment. He refused to accept them, however, because they were made out in the name of "Charles De Hohenzollern." The prince claimed he was not known by such title, and the papers had to be changed to read: "Prince Charles of Rumania."

It is expected that Carol will defend the suit in open court, but it is not known whom he has chosen as counsel. According to the advisers of his former morganatic wife, the whole family history of Rumanian royalties, from the origin of the present reigning family to the prince's recent amours, will be aired, and, they insist, the case will be carried to the court of appeals if the first court decides against Mme. Lambrino.

It has been more wittily than charitably said that hell is paved paved with good intentions; they have their place in heaven, too.—Southey.

Apprehensions are greater in proportion as things are unknown.—Livy.

Meeting Admired Modern Flapper Despite Indictment

BELFAST, Ireland, March 6 (Canadian Press).—A new indictment of the modern girl has been drawn as follows: Her skirts are too short. Her low-cut neck is a disgrace. She is never in style. It is difficult to tell whether she is 20 or 40. She suffers from swelled head.

John Bryce drew the indictment before a meeting in Willowfield Hall. The meeting voted approval of the modern girl.

MARKET COLD THIS MORNING

Pipes of One Stove Fell Down and Two Remaining Units Were Inadequate.

SLENDER OFFERINGS.

The ladies who came in from the country this morning to sell their wares on the farmers' market, had a chilly time of it. The upper hall was very cold and most of the women had a blue look as they sat with hands tucked up their sleeves. A certain amount of heat emanated from the stove at the entrance and the one at the south end of the hall, but the the stove pipes at the north end fell down some time during the morning, and that section of the hall lacked the necessary warmth to keep the vendors in comfortable condition.

Butter and eggs were plentiful in the basket section, the former selling at 45c and 48c a pound, the latter from 35c to 40c a dozen. Chickens were 35c a lb., hens 28c.

On the open market there were slender offerings. A few vegetables, including potatoes, which were scarce at sold at $3 a bag, were commodities interspersed by the usual meat carcases. Pork sold at 20 and 22c for front and hind quarters, beef at 10 and 12c a lb.

Hay was $12 and $13 a load, and wood was not as plentiful as usual. Hardwood in stove lengths was $11 and $12 a load, and $10 in cordwood lengths. Cordwood lengths in birch was $7 and soft mixed wood, cut in stove sizes, $6.

NEW ORGANIST AT KNOX CHURCH

Mr. R. J. Devey Has Been Selected as Choir Leader.

R. J. Devey, who a few weeks ago was selected by the elders and managers of Knox Church to succeed Charles Peaker as organist and choir leader, takes charge tomorrow.

The management at Knox Church is satisfied that the church has in Mr. Devey a very capable choir leader, and that the service of praise will achieve even greater things in the future than in the past.

ART STUDIOS LOOTED.

Two Daring Robberies of the Works of English Paints.

LONDON, March 6 (Canadian Press).—Two sensational Art robberies have taken place this week. Small pictures by the English artist, Birket Foster, were stolen from the Guild Hall Art Gallery when it was discovered yesterday that four oil studies by John Constable were stolen from the Royal Academy. Stolen studies with many other similar works which were screwed to the wall, and there is considerable mystery as to how the thief escaped with the pictures.

NOW, HONESTLY

One of the greatest indoor sports is sittin' up late at night.

And on a great majority of nights it's all for no good reason at all.

Lots of people feel they are wasting good time when they use it in sleep.

But you're guilty, yourself, huh?

Giving your old system the proper amount of rest is like pouring gasoline in your auto. Neither of you can run without it.

Your pep, tomorrow, depends on your rest tonight.

It's a good idea to turn in early, if you have to get up to get down to work.

Margot Asquith May Take Part In Moving Picture

LONDON, March 6 (Canadian Press).—Lady Oxford, who is better known as Margot Asquith, is considering an offer to play the leading part in an English-made film, it was revealed here on Friday night. The proposal was made to her by by Widgley R. Newman, a young English producer, who has asked her to play the lead in a picture to be called, "Studies in Psychology."

Newman said he hoped Lady Oxford will accept, although she has not yet given him a definite reply.

THOUSAND DIE IN PLAGUE CITIES

Annual Epidemic Breaks Out in United Provinces of India.

SEASONAL DISEASE.

ALLAHABAD, British India, Mar. 6 (United Press) — Epidemic plague has broken out in the United provinces. It is announced officially that 1,143 persons died in a week in Agra and Oudh. There were 419 deaths in the town of Azamgarh.

Plague is seasonal here. It occurs coincident with the approach of hot weather.

Agra and Oudh, formerly known as the north-west provinces, now are the united provinces. Allahabad "the City of God" is the capital, famous for its fairs, the chief trade center in Central Hindustan and ao sacred city for Hindus, who visit it as pilgrims.

CYCLONIC STORM UNROOFS HOUSES

Gutters and Chimneys Stripped Away While Trees Are Uprooted.

TOULON, France, March 6. — (Canadian Press).—A north-westerly gale which has been blowing for several days, reached cyclonic proportions early to-day. Tiles and slate were stripped off hundreds of houses and gutters and chimneys were swept away.

The new Toulon Court-house and most of the workshops in the Arsenal were unroofed. Thousands of fruit trees were uprooted.

IN ITALY TOO.

ROME, March 6. Canadian Press —A violent windstorm attaining hurricane proportions, swept Italy from the Alps to Sicily duirng the night, claimin ga number of victims, causing huge property damage, and cutting telephone and telegraph communication with most of Europe.

Four persons were killed and three injured at Massina when the walls of an abandoned convent were blown down. Great damage was done to shipping in the ports of Toena and Catanina and ad heavy snowfall is reported from the Peregia region.

MONDAY NIGHT AT BROCK ST. RINK

Gift Night For Men Skaters —Good Ice Is Assured.

Monday night will be gift night at Brock street rink, when a handsome coat sweater will be the prize. Skating will not last much longer and you might make it profitable as well as pleasant. Be on hand Monday night. Fine musical programme.

AVIATOR HURT.

Veteran Leaps From Burning Plate Near Ground—Parachute Broke Fall.

MOUNT CLEMENS, Mich., Mar. 6 (Canadian Press).—Captain Frank O'D. Hunter, veteran Selfridge Field aviator, saved his life yesterday by jumping out of a burning airplane at an altitude of 500 feet, cutting his parachute loose and landing on the ice in Lake St. Clair.

The officer was within 300 feet of the ice before the parachute opened. He was badly bruised by the fall on the ice, and was taken to the field hospital, where it was reported that he was not in a serious condition.

TO SELL MANSES.

KINGSTON, Ont., Mar. 6 (Canadian Press) — J. E. Harte, former accountant at the Mowat Memorial Sanitorium, who disappeared several days ago and who is wanted for the theft of funds belonging to the institution, was located at Montreal yesteray and was brought back to Kingston last night by Provincial Constable MacLachlan tost and his trial.

SUGGESTIONS FOR AGRICULTURAL EXHIBITIONS TO FAIR BOARD BY DIRECTOR OF GOVERNMENT FARM

District Fairs Might Be Held Later Than the Township Shows.

DINNER LAST NIGHT.

Attendance Affected By Sporting Feature—Roland Denne Presided.

What was termed by many of its hearers to be the most instructive address ever heard in connection with agricultural exhibition work, and general farm problems, was that presented last night by E. S. Archibald of Ottawa, on the occasion of a banquet under the auspices of the officers and directors of the Peterboro Industrial Exhibition and the Peterborough County Ploughmen's Association.

While the banquet was not patronized to the extent expected, due to several counter attractions, it was evident from those who did attend that the spirit of progress, which has resulted in the exhibition of to-day, is retained, and will achieve its purpose in the further extension and expansion which coming years promise.

Members of the Exhibition Board present last night were representative of the association, there being a number from the rural sections and many of the younger men who could readily appreciate the significance of the addresses which dealt largely with Canada's foremost industry, that of agriculture.

Prominent among the speakers were J. J. Duffus, president of the Provincial Plowmen's Association, C. E. Moore and C. A. Maguire, ex-Mayor of Toronto, and present Hydro-Electric Power Commissioner.

Roland Denne in his capacity as chairman welcomed those present and deplored the fact that the banquet date had coincided with that of the Peterboro-Loudon hockey match. He proposed the toast to the King.

Thos. McIndoo proposed the toast to "Our Legislative Bodies," to which E. A. Peck, M.P., responded. W. H. Bradburn was also to have replied to this toast but a communication from him stated that he had been detained in Toronto.

Maurice Park and G. D. Carlisle, accompanied by John Crane, sang a number of very acceptable selections.

Hartshorn's six-piece orchestra rendered several numbers during the banquet hour which were greatly appreciated.

E. S. Archibald.

E. S. Archibald is director of Experimental Farms at Ottawa, and has been for several years connected with the Department of Agriculture, devoting his energies to the promotion of better expedients in farm operations. As Mr. Denne said at the conclusion of the address he presented a number of new thoughts for the consideration of directors, his final questions regarding fair dates and the systems of classification presenting new angles to what have in many ways become institutional features in the management of fall fairs.

He declared that the smaller fairs might well precede the larger district event so that the latter exhibition might become the testing place in a logical sequence. At present the district exhibition precedes most of the village fairs. He also thought that the prize money should be awarded with greater regard to the utility purposes served by the various interests in the classified groups. He illustrated this by referring to the beef cattle class. Shorthorns, he said, combined all the best features of a beef grade and were numerically stronger, yet the prize money for Angus and Hereford cattle equalledd the Shorthorn awards.

The farmers have seen strenuous times, he said, but they have succeeded in the last few years in pulling themselves out of a deep hole. They have been greatly assisted in this by the exceptional crops of the past two years. Great steps have been taken in the last 15 years. Prior to that time he said it would have been impossible to launch a movement with the object of destroying tubercular cows but at the present time there are thousands of fully accredited herds. Ten years ago Canada was producing all the butter and cheese that could be consumed. Following the war there came a slump when it was found that other countries were prepared to produce at a more economic rate much better food materials than this country was able to

(Turn to Page 9, Please)

TWO PEOPLE BITTEN BY DOG

Police of Montreal Fear That They Have Rabies.

ANIMAL SHOT.

Montreal, March 6. — Two more cases of what the doctors fear is rabies, have been brought to the attention of the authorities by the police of Montreal north.

A 15 year old boy and a young woman, bitten on Thursday, are suspected to have contracted the disease.

The police of Montreal North when questioned, refused to reveal the names of the victims but declared that a strict watch was being kept on them by the doctors and that this morning they would be brought to the Royal Victoria Hospital rabies' clinic which opens to-day.

The dog which bit these people although it was at large for some time after inflicting the wounds, was subsequently captured and shot.

The head of the dead animal will be sent to the department of agriculture at Ottawa for examination.

LOCAL MUSICIANS GIVE FINE RECITAL

Miss Florence Saunders and Miss Greta LeBarr Artistes.

A very interesting recital was held in the Conservatory of Music Hall last night by Miss Greta LeBarr, soprano, and Miss Florence Saunders, A.C.A.M., pianiste, pupils of Mrs. W. A. Greenslade. Miss LeBarr's rendering of her selections, which covered a wide range, was excellent, her enunciation being particularly good and her voice sweet and clear Miss Saunders showed excellent technique and expression, her contributions to the programme being much enjoyed.

Miss Saunders also acted as accompanist to Miss LeBarr, showing great sympathy with the singer in both light and heavy numbers. Both artistes had to respond to an encore at the conclusion of the programme.

The large attendance was a tribute not only to the two talented young artists, but to Mrs. Greenslade's ability as a teacher of both vocal and piano music. At the conclusion of the programme two dainty little flower irls, Misses Betty Manning and Nancy Hopwood presented beautiful floral tributes to the musicians, and Professor Rupert Gliddon made a speech in which he congratulated them on their musical attainments. In presenting the A.C.A.M. diploma to Miss Saunders he spoke of the hard work required in attaining such a high standing, and also congratulated Mrs. Greenslade on the achievements of her pupils.

The following is the programme:

1—(a) Upon a Gay morning, Vernon Eville (b) Twilight, Katherine A. Glen; (c) An Open Secret, R. Huntingdon Woodman; Miss Greta LeBarr.

2—(a) Valse A flat Major, Op. 42, Chopin; (b) Rondo Brilliante in E flat Op. 62, Weber; Miss Florence Saunders.

3—With Verdure Clad (The Creation, Handel; Miss Greta LeBarr.

4—Ballade in flat Major, Op. 47, No. 3, Chopin; Miss Florence Saunders.

5—My Heart At Thy Sweet Voice (Samson et Dalila) C. Saint-Saens; Miss Greta LeBarr.

6—(a) Si Oiseau j'etais, Op. 2, No. 6, Henselt; (b) L'Alouette (Transcription) M. Balakirew; Miss Florence Saunders.

7—(a) The Morning Wind, Gena Branscombe; (b) Tree, Oscar Rasbach (c) Autumn Leaves, Chas. Wakefield Cadman; (d) The False Prophet, John Prindle Scott; Miss Greta LeBarr.

Loud laughter is the mirth of the mob, who are only pleased with silly things; for true wit or good sense never excited a laugh since the creation of the world.—Chesterfield.

"KICKED OUT OF COLLEGE." A FARCE COMEDY TO BE PRESENTED IN TRINITY S. S. HALL, THURSDAY AND FRIDAY, MARCH 11TH AND 12TH. PLENTY OF LAUGHS. ADMISSION 35c. 2d6-10-596

NOTICE TO FARMERS.
FARMERS HAVING SUITABLE SOIL AND DESIRING RELIABLE FANCY SEED PEAS, WILL DO WELL TO GET IN TOUCH WITH H. A. SCULTHORPE, PORT HOPE, OR F. D. McINTYRE, REPRESENTING SCULTHORPE GRAIN COMPANY, LTD. 2d56 587

FOR SALE

$5,500 will buy new bungalow; all conveniences. West side.
$4,000 will buy new dwelling; all conveniences. South side.
$2,500 will buy brick dwelling in good condition.

Several dwelling to rent also. Farms for sale in different parts of the county.

See our list if you are in the market to buy.

W H TAYLOR

163 Hunter St. W., or Phone 1462.

NOTICE

WANTED — MEN OR WOMEN DEsiring information or wishing to join the Ku Klux Klan of the British Empire, write Mr. Edmonds. Box 378, Examiner. 6d-56-526

NOTICE — FARMERS—SAW MILL now running, quick service; Dinsdale's, King or Charlotte. 12d-62-523

NOTICE — PLUMBING AND HEATing, general repairs; estimates free. Fred Goodfellow, phone 1624m. 12-61-734

NOTICE — TAXIDERMIST WORK done. Have your specimens mounted. Apply 156 London, phone 878. 26d-59-417

NOTICE—HARRY SUNMAN WANTS paperhanging, painting; satisfaction given; phone Windsor Hotel. 12d-57-651

SPECIAL NOTICE. CUT THIS OUT, it will pay. House repairs, cellar to roof; furnaces, stoves expertly cleaned, complete one-fifty, and repaired. We also have hospital for every description of broken goods, from electric irons, furniture to pair of scissors. Costs nothing to phone. Small trial will surprise you how cheap we work. Wm. J. Bull. 1086M.

NOTICE—EVERYTHING IN CANVAS D. Hardie, late of Water St., wishes the people to know he is now at 499 Patterson St. taking orders for tents, awnings, boat tops, covers, cushions, curtains, and all kinds of repair work; phone any time 1915J. 4d-6, 10, 13, 17-800

BARRISTERS AND SOLICITORS

GORDON & O'BRIEN— Barristers Solicitors, Notaries. Money to loan on easy terms. Special attention to Patents and Trade Marks. Phone 219. Hon. G. N. Gordon, K.C., J. A. O'Brien.

F. R. CORKERY, BARRISTER, SOLicitor, Notary Public. Office Ground Floor, 414 Water St., Peterborough. Five Doors North of Hunter Street. Money to loan at current rates on easy terms.

S. T. MEDD—Barrister, Solicitor, Notary. Office over the Dominion Bank, corner of George and Simcoe streets. Telephone No. 22. Private funds to loan at current rates upon easy terms.

DUMBLE & JOHNSTON—Barristers, Solicitors, etc. Office, over the Toronto Savings and Loan Company, George Street, D. W. Dumble, K.C., W. Johnson.

R. R. HALL—Barrister, Solicitor, etc. Peterboro, Ont. Office, corner of Hunter and Water streets, over the Canadian Bank of Commerce. Trust Funds to loan on easy terms of payment.

JAMES FORDYCE STRICKLAND—Barrister, Solicitor, Notary Public Peterboro. 'Phone 191. Money to loan. 375 Water street.

WILFRID F. HUYCKE, Barrister, Solicitor, Notary Public, 395 Water street. Telephone 239.

PECK, KERR & McELDERRY, Barristers, Solicitors and Notaries. Office, Water street, Peterboro. Money to loan at the lowest current rates of interest. Telephone 1950. E. A. Peck, F. D. Kerr, K.C., V. J. McElderry.

MEDICAL

DR. BUCHANAN, F.R.C.S., Edinburgh M.R.C.S., Eng., L.R.C.P., London, Eye, Ear, Nose and Throat Specialist Hours 9-11 2-4 p.m., and 7-8 p.m. 'Phone 519. Office, corner Water and Murray streets.

DR. C. C. CRAGG—Eye, Ear, Nose and Throat Specialist. Office 296 Charlotte street, formerly occupied by Dr. Neal. Hours—9-11 a.m., 2-4 p.m., 7-8.30 p.m. Telephone: House 1018. Office 2185.

F. T. WEBSTER, Ontario Land Surveyor, Registered Professional Engineer, formerly with Lewis and MacRostie of Ottawa. Phone 2540.

NURSING.

NURSING — PRACTICAL NURSES frequently earn $30 a week; learn by private correspondence course; catalogue No. 34 free. Royal College of Science, Toronto, Canada. 13,20,27,6,13,20,27,3,10,17,24,1-82

NURSING — PRACTICAL NURSES frequently earn $30 a week. Learn by private correspondence course. Catalogue No. 34. Free. Royal College of Science, Toronto, Canada. 16d -16,23,30,6,13,20,27,6,13,20,27,3,10,17,24,1—82.

FOR SALE

FOR SALE—MISSES' SPRING COAT; also ladies' navy spring suit. Apply 557 Water. 3d-57-781

FOR SALE — B. C. RED CEDAR Shingles at lowest prices; Fred H. Rowan. Phone 851. 26d-80-828

FOR SALE — FIRST CLASS MILLwright's and carpenter's tools; apply 519 Romaine. 3d-57-818

FOR SALE — WATER POWER Washer and Wringer; phone 1906J. 3d-57-823

FOR SALE — NEWCOMBE PIANO; first class condition; apply 195 Reid street. 3d-58-846

FOR SALE—2 SPRING SUITS AND 3 Spring Coats; very reasonable. Apply 186 Stewart street. Phone 1228w. 2d-57-802

FOR SALE — COMBINATION COAL and gas range, extension table, practically new; electric heater; arch curtains; call before 7 p.m. at 245 London St. 3d-57-837

FOR SALE—NEW TRIPLEX AUTO Knitter, half price. Will knit all kinds of garments. Box 783 Examiner. 2d-56-783

FOR SALE—1 RANGE, GOOD BAKer, good heater, saving on fuel; also all household furniture cheap; apply 553 Albert St. 3d-57-831

PRIVATE SALE—TWO GOOD COAL and wood ranges, one sewing machine, 5 tables, chairs, dressers, stands, beds, electric washer (Blue Bird), one congoleum rug, 9x 10; and other articles which must be sold; owner leaving city. Apply 180 Perry. 3d-57-820

FOR SALE—WE ARE MOVING OUT of the city and our entire stock of new and used men's and boys' clothing, boots and shoes, and gent's furnishings, must be sold regardless of cost; frock coats for the parade, as good as new to clear at $3.75; buy now and save money. Dick Ruskin's store, 221 Hunter W. 6d-58-792

WOOD FOR SALE — PHONE 1937 for dry hardwood slabs and body hardwood; also real dry hemlock slabs on hand. W. J. Fitzgerald, 242 Perry St. 26d-79-804

PLUMBING FIXTURES AT REDUCed prices, closet seats $4.45; taps 95c, boilers $14.45; Fred Goodfellow, 426 Water St. Phone 1624m. 4d-56-797

FOR SALE — 1 SHEET STEEL white enamelled bath tub; 1 Buckeye Incubator, 60 eggs; phone 1796. 3d-49-739

FOR SALE—1 SECOND HAND SINger, ten dollars; 1 violin and bow, cheap; 1 Singer, combination, hand or treadle, guaranteed. Phone 247w. 693 Homewood Ave. 3d-56-803

BOARD WANTED

WANTED—BOARD; MAN REQUIRES furnished room and board, private house, south end; apply Box 819 Examiner. 2d-56-819

HELP WANTED—Female

WANTED — GIRL FOR LIGHT housework; apply Mrs. Rogow, cor. Brock and George. 3d-56-570

WANTED — YOUNG WOMAN WITH experience as stenographer and in office work; apply, stating experience; Box 603 Examiner. 1d-56-603

LADIES WANTED TO DO PLAIN and light sewing at home, whole or spare time; good pay; work sent any distance, charges paid. Send stamps for particulars. National Manufacturing Co., Montreal. 6d-6,13,20,27,6,13-6w-312.

WANTED — GIRL TO ASSIST WITH house work and take care of child. Box 573 Examiner.

WANTED — GIRL WITH SOME knowledge of dressmaking; phone 1538F. 3d-57-816

HELP WANTED—Male

SALESMAN FOR LINE OF LITHOgraphed labels, stickers, art calendars, etc. Good sideline. Wright Litho Co., London. Ont.

WANTED

WANTED—PIANO, WILL PAY CASH. Apply Box 826 Examiner. 3d-57-826

WANTED—MODERN 6 OR 7 ROOMed house; central; on or before May first; good tenant; Box 615 Examiner. 3d-20,27,6-615

WANTED — MOTOR CARTING; ALL kinds, long or short hauling; Beatty Bros. 'Phone 2169-991r2.

WANTED—TO BORROW $3000 AT 6 per cent. on city property, guaranteed value double the price of the mortgage; apply Box 367 Examiner office. 26d-64-367

WANTED—1,500 MEN AND WOMEN to join Peterborough Industrial Exhibition. Coupon on another page. dh

WANTED—HOUSE, MAY 1ST, RELIable tenant, no children; preferably with garage; correspondence confidential; Box 827 Examiner. 3d-57-827

POULTRY & EGGS

WANTED—LIVE POULTRY—EXTRA prices paid for good stock; phone 771 and we will call, or bring them to A. Atkins, 180 Charlotte St. 26d-73-703

WANTEL — HEN AND CHICKENS; special prices paid; phone H. F. Doig. 2037F. 26d-74-722

LOST

LOST—LARGE WHITE AND BLACK Hound; information phone 1153w. Reward. 3d-57-814

LOST—SMALL SUM OF MONEY; finder please leave at Examiner; reward. 3d-57-838

LOST — BLACK-FACED WALTHAM Wrist Watch luminous dial, down town. Saturday morning; finder please call 63 or 1677J.

FOR RENT

FOR RENT — MODERN, HEATED Apartments; apply 437 George St. dtf-1868

FOR RENT—NO. 173 1-2 SIMCOE street, suitable for store or office; Apply 437 George street. dtf-313

TO RENT—MODERN APARTMENT, ground floor; central; heated or unheated; phone 1868. 3d-54-780

TO RENT—FURNISHED BEDROOM central; phone 1476. 3d-57-836

TO LET — SIX ROOMED BRICK house, convenient to C.G.E. Apply 106 Lock St. Phone 1709w. 6d-60-834

TO RENT—SMALL HOUSE TOILET and sink; Mark street, Apply 677 Water St. 3d-58-848

TO RENT — UPPER APARTMENT and semi-detached house; new apply 265 Rubidge, phone 1405w. 6d-61-847

TO RENT—6 ROOMED HOUSE; $19 month; 3 roomed semi-flat, curtains, blinds, $14 month; apply 345 Rubidge. 3d-58-849

TO RENT—COMFORTABLE LITTLE 6 roomed house; conveniences; clean, well decorated, garden; apply 183 Antrim. 6d-61-842

TO RENST — 7 ROOMED BRICK House, electric lights and furnace; just outside city limits; apply S. E. Mahood, 97 Hunter S., E. Phone 11 or 566 3d-57-835

FOR RENT—THREE HOUSEKEEPing rooms; heated; conveniences; gas; apply 168 Antrim St. 4d-5,8,10,12-833

TO RENT—HEATED, FURNISHED Bachelor flat, $20; apply 264 Hunter St. 6d-58-787

TO LET—5 ROOMED BRICK HOUSE 106 Murray; apply 53 Murray. 6d-57-772

FOR RENT — APARTMENT, HEATed, 6 rooms; conveniences, including electric range and laundry tub, etc.; apply 328 King street. 6d-56-763

TO RENT— FIRST CLASS APARTment in good locality. Apply A. A. McIntyre, 559 Aylmer Street. 3d 56 809

TO RENT— HEATED FURNISHED Rooms for house-keeping. Phone 1457W. 3d 56 811

FOR RENT—HEATED OFFICE ON George street. Apply 437 George street. dtf

FOR RENT — OFFICE, HEATED; Apply Bank of Toronto. dtf.-3055

HOUSE TO RENT— 539 DOWNIE street. Apply 437 George street. dtf-1337

DIVORCE NOTICES.

Many Toronto Couples Seek Separation.

OTTAWA, Ont., Mar. 6 (Canadian Press)—Notice of intention to apply for divorce at the present session of parliament is given in this week's issue of the Canada Gazette by Olive Mary Mead, Guelph, from Arthur William Mead, Toronto; Bernard Thomas Graham, Township of York, Ont., from Lillian Jane Graham, Toronto; Evelyn Christine Stewart, Toronto from Roy Ferguson Stewart, Toronto; George Frederick Adams, Bala, Ont., from Marjory Sarah Adams, at present residing at San Jose, California; Ernest Ashton, Toronto, from Jennie Ashton, Toronto; Ruth May Harrington, Galt, Ont., from John Harrington, Toronto; Ethel Maud Hargraft, Toronto, from John Ross Hargraft, Toronto; and Robert Douglas Ian McLeod, Toronto, from Meda Grace McLeod, Bracebridge, Ont.

"Keep your heart free from hate, your mind from worry. Live simply; expect little; give much; sing often; pray always. Fill your life with love; scatter sunshine. Forget self. Think of others. Do as you would be done by—these are the tried links in contentment's golden claim."—M. I. McLeod.

AUTOS FOR SALE

CAR FOR SALE—FORD SEDAN—model '21 in first class condition; five good cord tires; $335 cash; Box 3626 Examiner.

AGENTS WANTED

AGENTS WANTED—MAN OR WOman to interview mothers and distribute literature for religious education in the home. $225 for 90 days' work. May work spare time. Winston Co., Toronto. 9d-3,6,10,13,17,20-24,27,31-795

WORK WANTED

WORK WANTED—LOCKS REPAIRed and keys fitted; odd jobs attended to. Phone 948J. 3d-57-738

HOUSES, REAL ESTATE

FOR SALE—BUILDING LOT, NORTH of C.G.E.; snap; phone 424. 10d-63-571

FOR SALE — BRICK VENEER House, 8 rooms, hardwood floors, hot water heating. All conveniences. Apply 298 Frederick Av. Phone 1436J. 12d 65 810

FOR SALE — NEW HOUSE, DESIRably situated in the West End centre hall plan, oak floors through out and modern in every respect; easy terms to suit purchaser; apply 437 George street. dtf-3483

FOR SALE — MODERN SIX ROOMed stucco bungalow, fireplace, French doors, hardwood floors throughout; 7 minutes' walk from post office; apply 61 Robinson St., Phone 1037J. 12d-68-683

FO RSALE—7 ROOM BRICK BUNgalow style house, oak floors up and down, dumb waiter in kitchen, laundry tubs, good lot, well furnished, all nearly new, nice home with or without furniture; apply 282 George. 6d-56-756

FOR SALE—NICE 6 ROOM BUNGAlow style brick house in Toronto, fully modern, oak floors and finish down, electric mantle, laundry tubs, fine locality; take good building lot as part; apply 282 George St. 6d-56-757

FOR SALE — FIVE ROOM FRAME House in good repair, South end of city. Owner leaving city. Mortgage could be handed over to right party. Bargain. Phone 1573F. 3d 56 806

FOR SALE — MARKET GARDEN containing 4 acres; good brick house; good frame barn, with cement foundation. The land is excellent; just the property for a retired farmer; for particulars apply at the Review office, 164 Hunter St., Peterboro. 26d-67-428

FOR SALE — AN ATTRACTIVE house in the west end; all improvements; bath room and closet; hardwood floors and stair case; window screens, everything complete to make a cosy home; easy terms; for particulars, apply at Review office, 164 Hunter St., Peterboro. 26d-67-427

25 DAYS' TOUR TO ALASKA

Once Alaska was identified with the gold seeker. Today it is as closely linked with tourist traffic, for men have found that there is more sheer gold in one Alaskan sunset that ever came out of the rockbound mines. It is a land of strange contradictions and never-ending surprises. It is the desire of every tourist to visit this enchanted country, the land of the midnight sun.

The Kerr-Bryson tour via the Canadian National Railways offers you the desired opportunity under most advantageous auspices and at a minimum cost. The tour embraces Jasper National Park, the famous Triangle Tour, the Pacific Coast, Alaska, and the Great Lakes Trip on the return journey.

Write for full information and descriptive booklet to Mr. A. E. Bryson, 44 Silverthorn Ave., Toronto, 9, Ont., or Mr. Martin Kerr, 4 Beulah Ave., Hamilton, Ont. 3d-6-20-31

PERSONAL

NOTICE—LONELY LITTLE WIDOW, tired living alone; very wealthy; I dare you write; M. U. Club, Box 305 (53) San Francisco, Calif. 8d-6,13,20,27,6,13,20,27-282

GRATIS (LITTLE FRIEND) TO either sex; mailed in plain envelope. Paris Specialty Co., Montreal. 6d-6,13,20,27,6,13-208

AVOID LONELINESS. MAKE friendships everywhere. Marry. Join Maple Leaf Correspondence Club. Members of all ages in all parts of Canada. Stamp for interesting particulars, Box 506, Toronto. 1d-56-796

LIVE STOCK FOR SALE

LIVE STOCK FOR SALE—SEVERAL choice Shorthorn Bulls from heavy milking cows, also several gray cows in calf from $40 to $65; apply Allan B. Mann, R. R. 4, Peterboro. 2d-55-580

LIVE STOCK FOR SALE — HEAVY Horses; apply 508 Elm St. or phone 858. 3d-23,25,27,2,4,6,9,11, 13,18,20-659

LIVE STOCK FOR SALE — OWING to lack of help I will sell 5 Grade Holstein Cows and one Ayrshire Jersey out of herd. Take your choice; Geo. A. Barrie, Birdsalls. 3d-57-582

VETERINARY

DR. W. F. McELROY, Vet. Sur., office and residence, 190 Charlotte St., Charlbond Bldg., Peterboro. Phone 1623J.

STORE

To let; central; roomy and **LOW RENT**

Also Apartment and Garage to let.
A. LOW & CO.
385 Bethune St.
Phone 697 - N. and Hol. 1027

B. C. SHINGLES

I handle the best grades of British Columbia Shingles at best prices. Roofing and roofing materials our business.

FRED. H. ROWAN
607 Weller St. Phone 851

BIG SALE

Standing Green Timber and Wood Lots at Lot 20, in the 2nd Concession, Township of Hope, in the County of Durham, on March 12th, 1926, at 1 p.m.

For terms, conditions and particulars, apply to
W. P. CHRISTIE,
Crown Timber Agent, at A. E. Symons R.R. No. 1 Port Hope;
J. H. WILSON,
Auctioneer, Port Hope, or
D. H. CHISHOLM,
Solicitor, Port Hope.
3d: 4, 6 10; 558

"High View Farm" For Sale

Special Farm of 236 acres, clay loam, 10 miles from city of Peterboro, on good gravel road, 1 mile from Cavan C.P.R. Station, 60 miles from Toronto, with A1 buildings, new; house of red pressed brick, 11 rooms, bath, furnace, running water. Barns fully equipped, with stone wall, cement floor and steel stanchions for 45 head, also steel calf and bull pens, hay fork and slings. Horse stable holds 10 head, all have litter and feed carriers. 14 by 45 hollow clay tile silo.

This is an excellent grain and dairy farm, with two maple sugar bushes, and could handle from 40 to 50 head of dairy cows easily. It has grown 50 bushels of wheat per acre. The farm is well watered with a flowing creek in pasture and a flowing spring for the buildings and which has head enough to go over the buildings.

One of the best situated farms in the Province and a sure money-maker.

This farm can be bought as a going concern, with stock, feed and implements.

For full particulars apply at
EXAMINER OFFICE
Peterboro
6d-24-27-3-6-10-13-484

PAINTING DECORATING AND PAPERHANGING

Dress up your house inside or out. I can give you best of workmanship and materials. Before you decide on what you will do on your home this spring get my ideas and prices.

J. H. VANCE
773 Aylmer St.-Phone 1292
2d-3,6-543

Exhibition Editor.
The Evening Examiner,
Peterborough.

I enclose $2, in payment of membership fee in the Peterborough Industrial Exhibition. Please have my name enrolled, and send the membership ticket to

(Name) ....

(Address) ....

....

(Please write plainly; say whether Mrs. Miss or Mr.)

FOR SALE

3 acres close to city and car line, 7 room brick house, electric light; take small house $5000
5 room frame, south end, township tax, garage, $200 cash $1500
6 room frame, south, edge of city, bargain, good lot, terms $1350
75 acres Chemong Road, all under cultivation, best of soil, good house and barns on stone wall, cement floors, windmill; good terms; inquire.
100 acres fine farm South Monaghan, all under and in high state of cultivation, 20 acres fall wheat, plowing all done for spring seeding, best of soil, fine brick house, furnace, good barns on stone wall, stabling under, hay fork, drive shed, well fenced, everything in first class condition; price right for quick sale; inquire.
34 acres close to city—sale or rent.

P. E. Rutherford Agency

282 George Street - Phone 142

FOR SALE

$4800—7 roomed Brick, all modern, garage, central, see this.
$4300—6 room Brick, all modern, north end.
$2600—6 roomed red Brick, 2 piece plumbing, garage; a snap.
$3600—6 roomed red Brick, all modern, except furnace; extra lot.
$4000—6 roomed red Brick, all modern, hardwood floors, would take lot.
$2500—6 roomed Frame house, 2 piece bath, large lot, easy terms.
50 acres close to city, good buildings, would exchange for house in city.
Several choice farms for sale or exchange on city property.
All kinds of insurance written.

J. CHAMBERS & CO.

392 Water Street
Office 341.
Residence 'Phone 1594W
G. Adams, agent, Res. phone 797m.

Dry Wood

UNDER COVER

Hard and soft. Cut and delivered. At moderate prices. Prompt delivery.

Also manufacture to order any style

INTERIOR TRIM, SASH AND DOORS, ETC.

CANADIAN ALADDIN CO.

Phone 952 Evenings 2080j

BUILD A THERMOS HOME

Save Two to Five Tons of Fuel per year. Get our prices on Thermos Homes, large or small. Insulation, the solution of fuel cost.

A. B. CUNNINGHAM,
Builder and Contractor,
331 REID STREET

Boots Made To Order

You will be sure of foot comfort if you wear custom-made boots, of the best Canadian calf, French calf or Vici Kid. We guarantee a fit.

SEE OUR SAMPLES OF BOOTS AND LEATHER

We have in stock hand-made Work Boots Goodyear Welt Shoes Repairing a specialty. Have your shoes rebuilt by us.

W. & A. Ingram

CUSTOM SHOEMAKERS
430 George Street.
(Next door to Jordan; Florist)
TERMS: CASH.

In Memoriam

Memories are a great heritage; they help to cheer the way over life's cobble-stone roadway; memories of mother, father, wife, husband, daughter, son, sister, brother or friend.

To assist its readers in the preparation of memoriam notices The Examiner has available a selection of two hundred verses, appropriate for all occasions.

If you are interested, all possible help will be given on enquiry at the Editorial Department.

FOR SALE

A real comfortable frame house—containing 6 rooms, 3 piece bath, light and gas, large lot, situated in the south end, will sell on very reasonable terms, price $2100.00

10 acres of the choicest garden land, well fenced, on this property is a 6 roomed frame house, with good stable, hen house, situated about 3-4 of a mile from the street car, will sell on reasonable terms, price. $3500

FOR RENT

10 acres of first class garden land all workable, with new brick house and good barn, property is in A1 shape, and possession may be had April 1st, rent $22.00
Frame house, partly modern, immediate possession, rent $16.00
Brick house, partly modern, south end, vacant $18.00
Brick house, partly modern, south end, vacant $18.00

J. T. O'CONNELL & CO.

136 Hunter St. W.
Office phone, 376. Residence, 1380.
A. Mills, agent, phone 1483w.

RAILWAY TIME-TABLES

CANADIAN NATIONAL RAILWAYS
Canadian National Railway Time Table corrected to date. All trains daily except Sunday.

No. 96—8.10 a.m. for Port Hope, Toronto, Hamilton, Montreal, Quebec and Portland, Me.
No. 93—8.20 a.m. for Lindsay, Orillia, North Bay, Midland and Toronto.
No. 371—8.30 a.m. for Lakefield.
No. 98—8.35 a.m. for Hastings, Campbellford, Stirling, Belleville and points on main line east.
No. 92—12 noon for Port Hope, Ottawa, Toronto, Buffalo, Philadelphia, New York, makes connections with "International Limited" for London, Detroit, Chicago and California points also with the "National" for Winnipeg and Vancouver.
No. 100—12.15 p.m. for Hastings, Campbellford, Stirling and Belleville.
No. 373—12.30 p.m. for Lakefield.
No. 95—5.25 p.m. for Lindsay, Orillia, Midland, North Bay and Toronto, also makes connections for Detroit and Florida points.
No. 99—8.19 p.m. for Lindsay.
No. 94—9.10 p.m. for Port Hope, Montreal, Quebec, Halifax, Boston, Portland, Me.; carries through sleeper for Montreal.

CANADIAN PACIFIC RAILWAY.
(Corrected to date.)
GOING EAST—
11.57 a.m.—Norwood, Havelock, Bonarlaw, Tweed, Perth, Smith's Falls, Kingston, Ottawa, Montreal and intermediate points daily. On Sunday this train proceeds east only as far as Havelock.
8.20 p.m.—Indian River Norwood, and Havelock. Daily except Sunday.
11.55 p.m.—Havelock Tweed, Kingston, Perth, Smith's Falls, Montreal, St. John, Boston and New York. Daily except Saturday.
1.50 a. m.—Havelock, Tweed, Kingston, Perth, Smith's Falls, Ottawa.
GOING WEST—
4.55 a.m.—Myrtle, Toronto, Guelph Goderich, Hamilton, Galt, Woodstock, St. Thomas, London, Chatham, Detroit, Chicago and New York. Daily.
4.00 a.m.—Toronto (Yonge street), Owen Sound, Teeswater and intermediate points. Daily except Sunday.
7.35 a.m.—Toronto, Hamilton, Brantford, Buffalo, Rochester, Boston, New York Galt, Woodstock, London, Chatham, Detroit and intermediate points between Peterboro and Toronto. Daily except Sunday.
8.15 a.m.—Bethany, Lindsay, Orillia, Port McNichol and intermediate points. Daily except Sunday.
3.35 p.m.—Toronto, Hamilton, Brantford, Buffalo, New York, Galt, Woodstock, London, Windsor, Detroit, Chicago and intermediate points between Peterboro and Toronto. Daily.
8.50 p.m.—Lindsay, Toronto and intermediate points. Daily except Sunday.

Telephone 790 When You Want Your
Piano Or Organ Tuned.
Player Pianos a Specialty
All Work Guaranteed
W. H. CUNNINGHAM
560 Weller Street

CHINA PAINTING
Mrs. Langley McCarthy Teaches Biscoffs' New and Beautiful Work in
CHINA PAINTING

IT PAYS TO ADVERTISE

DAVIS-THOMPSON COMPANY, LTD.
Insurance and General Agency
433 GEORGE ST. PHONE 40

4% INTEREST, compounded Half-Yearly, Paid on Deposits

One Dollar opens an account. Special facilities afforded Depositors for the convenient transaction of their business, and accounts are subject to cheque withdrawal.

For Sums of $100 and upwards this Company's Debentures are issued in terms of one to five years, bearing special rates of interest, depending upon the term of investment.

TORONTO SAVINGS AND LOAN CO.
435-437 George Street
Peterborough

$ALESMAM $AM - - - - - - - - - - - - By Swan

"BRINGING UP FATHER" Geo. McManus

SUNDAY SCHOOL LESSON

JESUS WASHES DISCIPLES' FEET

Text: John 13: 1-17.

Now before the feast of the passover, when Jesus knew that his hour was come that he should depart out of this world unto the Father having loved his own which were in the world, he loved them unto the end.

And supper being ended (the devil having now put into the heart of Judas Iscariot, Simon's son, to betray him).

Jesus knowing that the Father had given all things into his hands, and that he was come from God, and went to God;

He riseth from supper, and laid aside his garments; and took a towel, and girded himself.

After that he poureth water into a basin, and began to wash the disciples' feet and to wipe them with the towel wherewith he was girded.

Then cometh he to Simon Peter: and Peter saith unto him, Lord, dost thou wash my feet?

Jesus answered and said unto him, What I do thou knowest not now; but thou shalt know hereafter.

Peter saith unto him, Thou shalt never wash my feet. Jesus answered him, If I wash thee not, thou hast no part with me.

Simon Peter saith unto him, Lord not my feet only, but also my hands and my head.

Jesus saith to him, He that is washed needeth not save to wash his feet, but is clean every whit; and ye are clean, but not all.

For he knew who should betray him ;therefore said he, Ye are not all clean.

So after he had washed their feet, and had taken his garments, and was set down again, he said unto them, Know ye what I have done to you?

Ye call me Master and Lord: and ye say well; for so I am.

If I then ,your Lord and Master, have washed your feet, ye also ought to wash one another's feet.

For I have given you an example, that ye should do as I have done to you.

Verily, verily, I say unto you, The servant is not greater than his lord; neither he that is sent greater than he that sent him.

The International Uniform Sunday School Lesson for March 7: Jesus Washes His Disciples' Feet.—John 13: 1-17.

By WM. E. GILROY, D.D.
Editor of The Congregationalist.

The title of this lesson as a topic for young people and adults is, "The Spirit of Christianity Illustrated." There could not not be a better title, for though the lesson takes us far off into the distant eastern scene and into customs widely removed from our daily life, the incident that it records illustrates the teaching and practice of the Master as these must be manifested in the modern environment.

Just because modern customs differ so widely from those of the time of Christ, and because modern life has become much more complex, there is all the more reason that we should perceive with clearness the elemental nature of the Gospel in its ideals of meekness and lowliness, love and service.

Note how this lesson begins in love, and in love as tested by the most crucial of all experiences. Jesus is facing his last hour. He knows that a way of tragedy and trial lies before him, and it is in this crisis that love is his sustaining power. Nor is it only the love that others bear to him; chiefly it is the love that he bears to them. How often we seek the love of others to uphold use without realizing what sources of strength are found in giving our hearts to the power of love. Jesus "having loved his own that were in the world, loved them unto the end."

He is conscious that Judas is about to betray him; but conscious likewise of the divinity of his own mission, he gives to the disciples an unforgetable lesson in the divinity of service. The record is that "rising from supper he laid aside his garments, took a towel and girded himself." Then, pouring water into a basin, he began to wash the disciples' feet and to wipe them with the towel.

Question by Peter

Peter, always ready to question what Jesus did if it did not fall in with his own conceptions of what was right and seemly, raised objection. "Lord" he said, "dost thou wash my feet" The reply of Jesus is very enlightening in view of what happened to Peter in later years. "What I do thou knowest not now, but thou shalt know hereafter.

But Peter is still obdurate. He will not allow his aster to assume the indignity of washing his feet. But the Master points out that this is a symbol of unity with him. Then Peter's reply is as impulsive and surprising as his former protest. "Lord, not my feet only, but also my hand and my head."

How beautiful is the word of Jesus in reply "He that is washed needeth not save to wash his feet, but is clean every whit." How richly these words lift us above all symbolic purification into the reality that the humblest rite signifies. The washing of the feet may symbolize the purging of mind and heart from all evil through the power of God.

Enforces the Lesson

And then when Jesus has gone about the company performing for each this lowly service, he enforces the lesson that has has sought to inculcate. Here were these disciples who but a short time before had been quarreling about questions of precedence and which of them should be the greatest when they came into the Kingdom.

The Kingdom itself was for them not so much a Kingdom of love and service as a Kingdom in which they were going to rule under their chosen Lord. The mother of Zebedee's children had sought for her sons, James and John, the highest places in the Kingdom, and the ten had been "moved with indignation," as they had beheld the ambition of this mother and her forceful sons.

It is a theory of many that Judas himself was moved to the bertayal of Jesus because of disappointment in not realizing the material rewards of the Kingdom. The kindliest judgment of him has suggested that he was by his act forcing the hand of Jesus, hoping that Jesus would be compelled to commit himself and reveal his power.

We do not know about that, but we do know the ambition and the selfishness that consumed these disciples even at the very time when they had left all to follow Jesus. They needed this lesson in humility and service, and few are the modern Christians who do not need it.

SEES LARGER UNION

Rev. W. M. Fausher, oldest living minister of the former Methodist Episcopal Church of Canada, which was united with the Wesleyans in 1884, preached in the United Church, Aylmer, Ont., on his eight-seventh birthday.

Does Your Home Attract or Repel?

DOES your home attract or repel? Do the walls seem unfriendly, harsh or cold?

New wall-paper will give them an atmosphere of cheer and comfort, and make the old furnishings seem newer and brighter. Select

NIAGARA BLUE RIBBON WALL PAPER

The 1926 patterns have just arrived. Let us help you select the proper pattern for each room. Come in now before the rush.

Ask for our NEW Sample Book—It's FREE. Panels are the latest styles Come and see the new "Fresco Blends".

C. B. ROUTLEY
341 George Street
Peterborough.

APPLY RELIGION TO WORLD ILLS

To Co-ordinate Precepts of Religion With Every-Day Life of Children.

CHOIR TO ENTERTAIN

An effort to bring peace programmes down to earth will be made at a convention of the Religious Education Association of America in Toronto on March 9-12, when the subject of "Religious Education for Participation in World Affairs" will be discussed for three days. It is admitted that something more than geography and history lessons are required to prepare a generation of folk qualified to grapple with the racial, economic and religious problems which produce international difficulties.

No better country than Canada could be visited by religious educators seeking object-lessons in interracial harmony. Prominent Canadians, such as Sir Robert Falconer, Hon. N. W. Rowell, Dr. James Endicott and Professor W. A. Gifford, will address the meetings.

American teachers will demonstrate a number of practical experiments already undertaken in developing a spirit of "world-mindedness" in boys and girls. Ten discussion groups will observe these demonstrations and then endeavor to devise better methods of co-ordinating the lofty precepts of religion with the every-day problems of world intercourse.

Arrangements made for the entertainment of delegates include attendance at a special rehearsal of Toronto's finest boast, the Mendelssohn Choir. All denominations are included in the reception committee, and the delegates will comprise Protestants, Roman Catholics and Jews—in fact, anyone interested in the broad field of the religious education of youth.

Mothers Who Have Used Baby's Own Tablets

Always Strongly Recommend Them to Other Mothers

Once a mother has used Baby's Own Tablets for her little ones she will use nothing else—actual experience teaches her that there is no other medicine to equal them for any of the minor ailments from which her baby or little ones suffer. Having found the value of the Tablets in her own home, she is always anxious that other mothers should share her knowledge. That is why Mrs. Creighton White, North Noel Road, N.S., writes the following:—"I have a baby seventeen months old and have given him nothing but Baby's Own Tablets ever since he was a week old. I know of no other medicine to equal them, and it is certainly a pleasure to recommend them to other mothers."

Baby's Own Tablets are a mild but thorough laxative that regulate the stomach and bowels; banish constipation and indigestion; break up colds and simple fevers and make the sickly baby well and happy again. They are sold by medicine dealers or by mail at 25 cents a box from The Dr. Williams' Medicine Co., Brockville, Ont.

MINISTER TELLS OF DANGEROUS CIRCUIT

Retired Clergyman Tells of Arduous Trip in the Far North.

Abdiel, a retired minister of the United Church, writing in the Aurora, Ontario, Banner, describes his journey by dog train and canoe through the Rainy River country in 1878, to minister at the C.P.R. construction camps. The territory, which has been neglected since the Wesleyan missionaries left in 1857, is now a Presbytery of the United Church. Such transformations do not occur without sacrifices.

The journey from Fort Frances to Rat Portage, now Kenora, took four winter days and a half, with husky dogs to drag the cariole and Indians to guide the missionary. The destination was really Hungry Hall, eating quarters of the 700 men who were pioneering Canada's first trancontinental railway. On the way he baptized the children of Hudson's Bay agents and returned after a "circuit" of 450 miles, on which he preached twenty sermons, and visited 800 neglected people.

His reception at camps and posts had been excellent and his only regret was at the neglect of the Indian population. From 1840 to 1857 the Wesleyans had toiled among them, and at a trading post he was shown a register of 181 baptisms, but the mission had been abandoned for lack of steady financial aid from England and Upper Canada.

FOUNDS PROFESSION IN CHINA

A Canadian druggist-missionary, E. N. Meuser, has trained the first two Chinese druggists in West China and supplies drugs to the United Church hospitals there.

TOUCH EIGHT COUNTRIES

Combining three sets of fields, Canada's United Church has foriegn missions in China, India, Japan, Korea, Formosa, Trinidad, British Guiana and Angola.

Foreign missonaries and native workers for the United Church of Canada together number 2,186 persons.

Presbyterian Church

St. Paul's

Rev. Wm. Allan, Minister

11 a.m., SPECIAL SERMON and
ORDINATION OF ELDERS
7 P.M., Monthly Message to Young Men & Women

WHY NOT LEAVE THE PEOPLE TO THEIR MUSIC AND MERRIMENT, DRINKING & DANCING

Special Music by a Large Male Voice Choir. Also Ladies Choir in Gallery. Antiphonal Singing. Processional and Recessional

Services 11 a.m & 7 p.m.
SUNDAY SCHOOL at Three o'clock.
Musical Director: M. L. Chenhall A.R.C.O.
Soloist: Miss Greta LePart.

MEN'S BANQUET
Monday, Mar. 8, at 6.30
Scottish Night, with the bagpipes and Jacobite songs by Stroyan Leith and Jack Smith. Address by Rev. W. Allan, "A SCOTSMAN AT HOME AND ABROAD." Tickets 50 cents

Special Musical Numbers:
"The Church in the Wildwood." Solo and chorus: "Fishers of Men." Quartet and chorus: "The Call of the Cross.' Ladies chorus: "One Sweetly Solemn Thought.'

ATHLETIC RIVALRY IN UNSETTLED WEST

Young Clergyman of United Church Doubles as Baseball Player.

So keen is athletic rivalry in newer sections of the West that the tenderfoot preacher is made into a baseball player almost before he knows it. A young man was commissioned last year by the United Church to preach to the people of an Alberta community. On his first pastoral round he played catch with a young farmer. The next week, stopping to speak to a young man he did not know, he was informed that he was to play against the neighboring village. After this first game, which he considered a miserable showing on his part, he was promoted from left field to third base and stayed all season with the team.

The annual baseball picnic proved the setting for an attempt to "get the preacher's goat." In the seventh inning he found the rival communities trying to drown each other's tumult as he came to bat. A three-bagger, preceded by silent and fervent prayer, saved his reputation. He realized that the time had come to do some pinch hitting for the Church, so at the refreshment booth that day he suggested a baseball Sunday, with a sermon entitled, "The Baseball of Life" and with every member of the team promising to attend.

When the day came the church resembled a Toronto street car at rush hours. Team play, right decisions and sacrifice hitting proved good headings for arguments in the discourse.

LESS FLAPPERISH

Women Are Equal to Men, States Dean of Victoria College, Toronto.

Miss M. E. T. Addison, B.A., for twenty-three years dean of women at Victoria College, Toronto, says that women are now recognized by universities not as inferior to but as equal to men as students. In the future, she adds, they will be considered "equal and different" and their education will be along different lines, but with equally high standards. From her guidance of over a thousand young girls in obtaining higher education, Miss Addison has experience which lends authority to her opinion that university women will as a result of the impending changes be "more feminine" than in recent years. In fact, she notices that they are less "flapperish" than two years ago.

NATION-WIDE EVANGEL

Evangelism as keynote in 8,699 pulpits until Easter is the request of Rev. G. C. Pidgeon, D.D., Moderator of the United Church of Canada, to all congregations.

East Indians numbering 23,000 persons, study the Bibly daily in the Canadian mission schools, Trinidad.

ABSOLUTELY PURE MALT EXTRACT AND HOPS

There's no economy in buying cheap half-fermented bulk malt extract. It gives poor results. If you want real good beer, you must buy quality ingredients.

RITE-GOOD
Malt Extract and Hops
is the very best Bohemian Hops and matured Malt Extract that you can buy. Put up in sealed containers to make sure. If your grocer can not supply you, write direct to

E. B. Nettelfield & Co.
35 Colborne St.
TORONTO
or
St. Lawrence Preserving Co., Reg'd
QUEBEC

Package to make 25 Pints $1.00
Package to make 50 Pints $1.75
With recipe booklet and Crown Corks free.

MURRAY STREET BAPTIST CHURCH
REV. C. W. ROSE, D.D., Pastor
11 A.M.—"DIVINE AND HUMAN FORGIVENESS"
(Church and Sunday School)
7 P.M.—"WHY I AM A CHRISTIAN"
Dr. Frank Crane's Answers Will be Considered
MUSIC, P.M.—Unaccompanied Hymn, "Lead Kindly Light"; Male Chorus, "I Want My Life to Tell for Jesus"; Anthem, "Sun of My Soul."
Francis Sutton, A.C.T.M., Organist

PARK ST. BAPTIST CHURCH
REV. NORMAN R. McLEOD, B.A., Pastor.
11 A.M.—"THE NEED OF THE HOUR."
3 P.M.—SUNDAY SCHOOL AND BIBLE CLASSES.
7 P.M.—"DOES DEATH END ALL?"
Fellowship of Lord's Supper Following Morning Service

GOSPEL HALL

Morning Service	11 o'clock
Sunday School	3 o'clock
Gospel Talk	7 o'clock
Prayer Meeting, Wednesday,	8 p.m.
Bible Study, Friday	8 p.m.

A Free picture talk will be given on Friday at seven o'clock. Send the boys and girls.

W.M.S. MEMBERS WORK AT QUILTING

Spend Day in Church Basement Sewing—Hear Address.

WOOLER, March 6.—On Tuesday at 10.30 a.m. the members of the Women's Missionary Society met in the basement of the United Church. A quilt was quilted and several pieces of underwear were made up for children.

At noon lunch was served to fifty ladies and four gentlemen by Mrs. Henry Curry and her group. After the sewing was finished the meeting opened, with the President, Mrs. S. L. Terrill, in the chair, and Mrs. W. J. Lawson, Secretary, read the minutes of the last meeting.

Mrs. Alden Arthur was appointed delegate to the branch meeting to be held in Trenton. Mrs. John Alley was elected as an alternative.

Arrangements were made for the Easter morning service. Mrs. R. Neal will address the meeting.

A very inspiring blackboard talk on the study of India was ably given by Mrs. Wm. Orvis. This closed a very profitable day in working, studying and giving.

GOOD PROGRAMME LADIES' AID MEETING

Many Instrumental and Vocal Numbers—Hostess Served Lunch.

HASTINGS, March 6.—The regular meeting of the Ladies' Aid of the United Church was held at the home of Mrs. J. Cruikshank. After the opening exercises the business was discussed and a programme given. A solo, "Tis Springtime," was given by Georgina Beavis; Mrs. M. L. Hinton gave a reading, "Neighbors"; Mrs. G. Faux sang a solo, and Misses Gladys Stevenson and Evelyn Beavis played a piano duett.

A dainty lunch was served by the hostess.

Assessment Roll.

The Assessor, Mr. A. H. Merrills, is making his yearly calls in preparation for the assessment roll for the year of 1926.

Personals.

Mr. G. B. Stevenson spent a few days in Peterboro this week.

Mrs. Gordon Brown of Detroit, Mich., is the guest of Mr. and Mrs. John Baxter.

Mrs. T. W. Chaplin spent a few days in Campbellford recently.

Miss Isabella Thomson is the guest of Mr. and Mrs. W. C. Thomson in Toronto.

Over one-half of the 630 foreign missionaries of the United Church of Canada are in China.

OBITUARY.

JOHN JIBB.

ROSENEATH, March 6.—After an illness extending several months the death occurred of Mr. John Jibb at his home, Macklin's Settlement, Haldimand Township. Mr. Jibb, who was a man of 46 years, was very highly respected by a large number of friends and acquaintances, who deeply regret to learn of his death.

He leaves to mourn his loss his widow, an aged mother and one brother, Mr. William Jibb, Fenella.

The funeral will be held on Friday afternoon at 2 p.m. Interment in the Macklin's Cemetery.

MRS. ANNIE PRITCHARD.

MARMORA, March 6.—A large congregation assembled at the United Church on Wednesday afternoon for the funeral service of the late Mrs. Annie Pritchard, testifying to the high esteem in which the deceased was held. The service, which was taken by the Rev. F. J. Horwood, was of a very touching character. The pastor gave an impressive address, in which he touched upon the symbolism of flowers. There were a large number of beautiful floral emblems, including one from the United Church Sunday School and another from the Cheerful Workers' Class.

The remains were later borne to Mount Nebo Cemetery, Springbrook, for interment. The pallbearers were Frank Grant, Ralph Neal, Gerald Potts, Horace Leonard, Gerald Smith and Gordon McWilliams.

In token of respect, the Public School closed for the afternoon.

VETERAN DIES AT PRAYERS

Dr. C. S. Elby, who went to Japan as missionary to found the Methodist Tabernacle, Tokyo, died on his knees at morning prayer in his Saskatoon home.

Relief from Winter Mishaps!

AFTER a fall on treacherous, wet or icy pavement—soothe and heal that cut, bruise, wrench or strain with Absorbine, Jr. The *magic bottle* is double first aid—both antiseptic and liniment. It stops the ache and pain—promptly and effectively. It destroys germs—guards against infection.

At the corner druggist's, $1.25 a bottle.
W. F. YOUNG, Inc.,
Lyman Bldg. Montreal

Absorbine Jr.
THE ANTISEPTIC LINIMENT

THE UNITED CHURCH OF CANADA
Continuing the
PRESBYTERIAN, METHODIST AND CONGREGATIONAL CHURCHES

MARK ST. Minister, R. T. Richards, B.A., B.D.
Organist, V. H. L. Boorman
11 A.M.—"THE VALUE OF THE STUDY OF THE BIBLE."
7 P.M.—"A RASH VOW AND ITS CONSEQUENCES."

KNOX Rev. M. C. MACKINNON, M.A., B.D.
298 King Street - Phone 2243
11 A.M.—"WHAT OF OUR LORD'S FAMILY?"
2.45 P.M.—Church School—Pictures.
7 P.M.—"OUR LORD INTERPRETS HIMSELF"
Mr. R. J. Devey, Organist
Seats Free - - - All Welcome

ST. ANDREW'S
REV. J. W. GORDON, M.A., B.D., Minister.
11 A.M.—"SHATTERED IDEAL," Isaiah, chs. 2-4.
7 P.M.—"GOD'S THOUGHTS AND MAN'S THOUGHTS," Isaiah, 55.
3 P.M.—MONTHLY MISSION SERVICE IN SUNDAY SCHOOL.
Mr. John Crane, Directer of Music
Mrs. Dorothy Allan Park, Solcist
THE PUBLIC INVITED

GEORGE STREET UNITED CHURCH OF CANADA
REV. J. E. TODD, B.A., Minister
The Pastor Will Preach Morning and Evening
11 a.m.—"THE BURDEN BEARER."
7 p.m.—"THE KINGDOM WHICH JESUS SAW."
The Musical Offering of the Choir at the Evening Service will be "THE LAST JUDGMENT," Spohr, Part I
SOLOISTS FOR TOMORROW—Misses Daisy Murray and E. Coon; E. Jones, A. V. Lillow, C. A. Thorpe
JOHN H. RENWICK, Organist and Choirmaster
A Cordial Welcome to All

ST. JAMES J. D. RICHARDSON, M.A., Minister.
Cor. Romaine and George.
11—"THE SUPREMACY OF THE SPIRITUAL"
Tenth Sermon in Series
"MODERN MESSAGES FROM ANCIENT PROPHETS"
7—"THE CITY WITHOUT WALLS"
—Remember—
CHOIR CONCERT, FRIDAY EVE., MARCH 12, 8 P.M.

TRINITY UNITED CHURCH
Rev. A. J. Langford, Pastor.
SUNDAY SCHOOL ANNIVERSARY SERVICES
REV. ARCHER WALLACE, M.A., OF TORONTO
Will Preach at 11 A.M. and 7 P.M.
AT 3 P.M.—SPECIAL SUNDAY SCHOOL SESSION
With an Address by Rev. Mr. Wallace
MORNING
Anthem—"Soldiers of Christ, Arise!" ..... Attwater
Solo—"Song of Lazarus" ..... Rhys-Herbert
MR. MAURICE PARK
EVENING
Anthem—"O Come, Let Us Worship" (95th Psalm), Mendelssohn
Solo—"The Sun Goes Down" ..... Jewitt
MR. MAURICE PARK
Anthem—"Evening and Morning" ..... Oakeley

ANGLICAN.
ST. JOHN'S CHURCH.

Rev. R. C. Blagrave, D.D., Vicar.
8.30 a.m., Holy Communion.
11 a.m., Person's Religion, No. 5. "The Primacy of Christianity."
3 p.m., Sunday school and Bible Classes.
3.15 p.m., Adult Confirmation Class
7 p.m., "Old Testament Scenes and Characters, No. 5: "Abraham."
Frederick G. Mann, Organist and Choir Master.

ALL SAINTS' CHURCH.

Rev. J. D. Paterson, Rector.
11.00, Morning Prayer and Holy Communion.
3.00, Sunday school.
7.00 p.m. Evening Prayer.
The Rector will preach.
Morning subject, "Bread of the World, in mercy broken;" Evening, "The Hope of Forgiveness."

ST. LUKE'S CHURCH.

Cor. Rogers and Robinson Streets.
Rev. Geo. J. Bousfield, B.A., Rector
Services at 8 a.m., 11 a.m., and 7 p.m.
Sunday School, 3 p.m.
Holy Baptism by appointment.

ST. GEORGE'S CHURCH.

(Rev. J. L. Hughes, Rector.)
Braidwood Avenue — South Peterborough.
Third Sunday in Lent.
11 a.m., Litany and Eucharist.
3 p.m., Sunday school.
7 p.m., Evensong.

ROMAN CATHOLIC.
ST. PETER'S CATHEDRAL

Low masses at 8 a.m. and 9.15 a.m
High Mass, 10.30 a.m.
Vespers, 7.00 p.m.

MISCELLANEOUS.
TRUTH MISSION.

REV. DAVID McKEE, PASTOR
Sunday school, as usual at 9.45.
Services at 11.00 and 7.00.
Morning subject: "My Church."
Evening subject, "What Does it Mean to Believe."

ASSEMBLY HALL.

Christians gathered in the name of the Lord Jesus Christ, will D.V. hold meetings as follows:
Lord's Day: Breaking of Bread, 11 a.m.; Children's School, 3 p.m.; Gospel Meeting, 7 p.m.
Wednesday: Prayer Meeting, 8 p.m.
Everyone welcome to these meetings.
"Justified freely by His grace." —Romans 3:25.

SINGS THROUGH TUBE

Diphtheria Patient in Alberta Hospital Has Unique Way of Singing.

In a home mission hospital among foreigners on the prairie at Lamont, Alberta, one patient has learned to sing under novel difficulties. Annie is a Russian girl, five years old, the child of parents too poor to pay for her maintenance in hospital. At first she was so ill with diphtheria that an operation had to be performed introducing into her throat a tube through which she could breathe. She improved quickly, but, whenever the tube was removed, seemed to suffer a smothering contraction, due partly to fear. As soon as she could use her voice the chaplain, Rev. C. W. W. Ross, taught her to sing, "Jesus Loves Me," and she was able to sing it bravely by keeping her finger over the end of the tube. Only by the charity of Sanada's United Church has she had the chance to grow well. In cases such as hers, charity is not a word of smug piety, but rather one suggesting practical service. This sort of charity is Canadianization of the better sort.

CHURCH IS BIG RISK

About $100,000,000 worth of property mostly of a nature that fire can damage or destroy, is utilized by united congregations in Canada and Newfoundland and on the mission field.

The Evening Examiner

PHONES—Editorial 1601. Business Office, 1600. Private Branch Exchange to all Departments.

The Examiner is a member of the Audit Bureau of Circulation.

The Daily Examiner, published every lawful evening, by The Peterborough Examiner, Limited. Office, 419 George street. $6.00 per year, delivered in city; out-of-town subscribers by mail, $4.00 a year.

The Weekly Examiner, published every Thursday. Subscription price $1.50 a year.

U. S. REPRESENTATIVES

Special U. S. Representatives—W. H. Stockwell, 629 People's Gas Building, Chicago Ill.

New York—Chas. J. Miller, 286 Fifth Avenue.

Advertising Rates on application.

R. M. GLOVER, Managing Director.

SATURDAY, MARCH 6, 1926.

NEW CANADIANS.

The arrangement by which the Ontario Government is bringing out 300 English boys who will eventually become farmers here offers every prospect of success.

By an agreement between the Ontario Government and the Overseas Settlement Board, these youngsters are to be brought to this Province passage free, and will be located at Vimy Ridge Farm, near Guelph, where they will be given preliminary instructions from the staff of the Ontario Agricultural College before being placed in foster homes.

The Ontario Government is assuming responsibility for these boys, none of whom are "home" boys, and every chance will be given them to make good in this country.

The scheme promises to develop into a worthwhile plan, particularly as the boys are to be taken care of by the Government until they have had a chance to establish themselves.

The weakness of many other immigration systems is that the newcomers have been too quickly thrown upon their own responsibility.

THE PROPER COURSE.

Hon. W. F. Nickle, Attorney-General of Ontario, in ordering an inquest to be held in the case of the death of twelve-year-old John Dwyer has taken the proper course.

The circumstances surrounding the passing of this unfortunate little fellow demanded an inquiry.

If the machinery provided by the law for probing into deaths under suspicious circumstances is ever of any value, it certainly should be in a case of this kind

The Examiner is sure that the action of Hon. Mr. Nickle is thoroughly in accord with public opinion in this district, which has steadily called for an inquiry since the conditions in the Dwyer household were stated in this paper.

THE PETERBORO EXHIBITION.

The enthusiasm in evidence at the annual banquet of the Peterboro Industrial Exhibition was a cheerful augury for the continued success of the big Fair.

In this loyalty to the organization is to be found one of the secrets of the growth and advancement of the Peterboro Industrial Exhibition.

The members have become so thoroughly embued with enthusiasm in the undertaking that they willingly make personal sacrifices in the common good.

Every director believes in the Exhibition as a worth-while institution that is doing much for the whole district, and every director feels it his personal duty to work for success in season and out.

With such a wonderful spirit of loyalty, it is no wonder that the Exhibition has quickly developed into a week's Fair, with a prize list and programme of attractions pretentious enough to put the big annual event high up in the list of Canadian exhibitions.

Last night's affair was merely a demonstration of some of the reasons for the great success of Peterboro's Fair.

THE NEW CENSORSHIP.

Many Canadians will be inclined to look with misgiving upon the sudden censorship mania that is developing in the Customs Department.

If there is to be a check upon what the people of this country are to read, then the censorship should be more reliable and less haphazard than is possible if it is to be exercised under political direction.

The barring of one United States magazine because of an article reflecting unfavourably upon King Edward has been followed by the shutting out of an illustrated New York paper because its pictures showed a little too much of the female form divine.

If this action is to be followed to its logical end, the Customs Department is going to be kept very busy, for many of the motion picture magazines, publications dealing with physical culture and other similar magazines are of the type more useful to the student of anatomy than to the general public.

Undoubtedly there are being offered for sale generally in this country publications that serve no useful purpose and could easily be spared, but in instituting an indiscriminate censorship Canada threatens to make herself a laughing stock.

The people of this country should not be treated as children too immature to exercise any judgment as to what they should read.

KEEP HIM FOR CANADA.

The announcement that Dr. Beaumont S. Cornell of this town has accepted appointment under the foundation established by the late James B. Duke, the tobacco magnate, to carry on the researches in pernicious anaemia which have brought him into some prominence in recent years, must prove gratifying to those who have followed the career of this young Canadian investigator from the time that he began work in a miniature and most humble laboratory on the Kingston road not far from Brockville.

The point to be emphasized is that when the executors of the Duke estate administering many millions of dollars and undertaking one of the most important projects in modern medicine sought a man to carry on the work in pernicious anaemia directed by Mr. Duke, who fell a victim to that dread disease, they were obliged to come to Canada, and to Brockville, to find him. The position was not of Dr. Cornell's seeking; it sought him. And it is tribute to the value of his labors as an investigator and to the training which he received in a Canadian medical school that, of all the men who are engaged in similar researches in different parts of the world, the choice should fall upon him. It is fresh evidence of the ability of this country to develop scientists who can hold their own with the best that the remainder of the world can produce, and it is a reason for very hearty congratulations being extended to Dr. Cornell upon the reward which his earnest and painstaking researches, as yet in their infancy, have earned.

The hope cannot be restrained that Dr. Cornell will see fit to continue his researches in some Canadian centre of medicine, preferably either Montreal or Toronto, where splendid laboratory facilities exist. Under the terms of his contract he is given power to choose the site of his labors. He may work wherever he thinks there is to be found the best chance of success. Should that success be gained and should he be able to isolate the cause of pernicious anaemia (a development which would be hailed as one of the greatest medical discoveries of all time) it would be satisfying if the credit could come entirely to Canada, as has been the case with Dr. Banting's discoveries in connection with diabetes. Should it be made in a laboratory in the United States or elsewhere, that country would not fail to monopolize the credit and to forget that the man who brought it about was born in that centre of Leeds culture, the village of Athens, and received his professional training in the Provincial University. If at all possible, Dr. Cornell, of a third generation of Canadian physicians, should be kept for Canada.—Brockville Recorder and Times.

PLAYING THE MARKET.

It goes almost without saying that at this office and that of the Wall Street Journal every conceivable scheme for beating the stock market is received. These plans are usually sincere, and practically all of them, however mathematically defective their creators may be, are based on the theory of chances. It is a sound theory, or life insurance companies would not be able to do business. The odds against holding any particular hand at auction bridge are staggering, but nevertheless calculable. The number of times a coin will turn up heads or tails will be exactly equal, if you care about spending a lifetime tossing it to obtain that needless information. But the betting on any particular toss, after the lifetime has been so spent, is exactly even money. Treated as a pure gamble, and eliminating special information, however often the stock market may have fluctuated one way or the other, the chances for a given result are unaffected by the record of history. This would be treating the market movement as pure chance. Practically all these systems do exactly that, and they all fail.

Systems for beating the bank at Monte Carlo ignore the bank's limit. None of them has ever been workable. Such systems applied to the stock market, based upon the movement of the averages, are clearly unworkable so far as individual stocks are concerned if the theory of chances is all that guides. The operator would need to buy or sell an equal amount of twenty industrial stocks and twenty railroad stocks. He could not even make a selection. He would have at least an even chance of picking the exception that did not prove his rule, but broke his bank account. It is true that the averages are an invaluable guide to the general tendency of the market, and that only under exceptional circumstances will an individual stock advance long or far against the general current of the market movement. This is particularly true of any stock which is widely distributed, like Steel common. It might be strong for a day or two while the rest of the market was weak. But over any movement long enough to make the commissions and the market turn negligible, it would almost inevitably take the general trend.

System-makers, who regard the stock market as a purely gambling proposition, will always lose their money, and the sooner they lose it the better.

EDITORIAL NOTES AND COMMENT.

The Public Accounts Committee of the Legislature should not have to complain of lack of work when it is called together. The Lyons case should keep it

It is very evident that the French tennis queen is just as expert in raising a racket as in wielding a racquet.—Brantford Expositor.

Maybe some of these archaeologists will soon dig up some red flannel underwear and a mustache cup.—Sr. Catharines Standard.

What is most needed is a decrease of unemployment among those who have Government jobs.—Brandon Sun.

This Father-and-Son idea should be encouraged. If they really try, many sons can keep their fathers out of mischief.—Sault Star.

France will be the training ground for the All-American drinking team next summer.—New York Telegram.

Dunning is to be opposed in Regina, and for that matter dunning is opposed everywhere.—Brantford Expositor.

The man usually takes all the credit for catching a girl, forgetting that she co-operated.—Kitchener Record.

After all, there is nothing in the Good Book about sparing the rod and spoiling the wife.—Toronto Telegram.

Do clothes make the girl?—headline. No, but the lack of them may, according to the modern idea.—Chatham News.

The old-time bartender's greeting, "What's your poison?" isn't the joke nowadays that it was once.—Guelph Mercury.

Blanche Sweet, according to a news item, is wearing a bathing suit of beads. How about the smile?—Border Cities Star.

Don't think that because a soft answer turns away wrath that it will work the same way with a book agent.—Chicago News.

Countess Cathcart candidly admits moral turpitude, but passionately resents the statement that she is 45 years old.—Hamilton Herald.

Notwithstanding the life of a paper dollar is only seven or eight months, we have never had one die on our hands.—Calgary Albertan.

The Turks took Old Father Time by the forelock when they skipped 582 years to bring their new calendar up to date.—Vancouver Province.

The reason why we believe in the old bromide "The Good Die Young" is because the only chance any of us have to die good is to die young.—Glasgow Herald.

It is said you don't have to be insane or suffering from St. Vitus disease to do the latest dance, but at least either of these afflictions will help a little.—Exchange.

BISHOP DEFENDS MODERN STYLES

Bob and Jazz Preferable To the Bangs and Bustles.

TELLS CONFERENCE.

ATLANTIC CITY, N.J., March 6 (United Press). — The piety of jazz has been established. Bishop Edwin Holt Hughes of Chicago, presiding at the Methodist Episcopal Conference here, says the ways of modern youth are not signs of moral degeneration.

Comparing the modern daughter with their mothers as girls, Bishop Hughes said, "The women who wore bangs and bustles have no right to criticize this generation, for they didn't look bright. You pious old Methodist ministers, when young, used to sing "Pharaoh's Daughter." I much prefer the modern banana song. When women wore bustles they looked like perpendicular camels. Bobbed hair is no worse than the old banged hair."

WISE AND OTHERWISE

Most of us realize things are not as bad as we think they are.

* * *

Cussing seems to help a bad cold more than medicine does.

* * *

TRY THIS ON YOUR PIANOFORTE: She admitted she only kissed her brothers—but she didn't mention what lodge.

* * *

Because a woman says she's 30, doesn't prevent her from having a twin brother of 42.

* * *

WHAT A DIFFERENCE IT MAKES: When you're telling a cop how fast you were going—and when you're telling a friend.

* * *

LOVESICK—Should a fellow propose to a girl on his knees?

FRIEND—Sure—if she happens to be sitting there.

* * *

No matter how careful, and smart you are, you always overlook your nose.

* * *

** Have you ever seen the family **
** wash in the back yard? And if so, **
** what family?

* * *

Once there was a bootlegger who was pinched. And the judge gave him a weather report: Cooler tonight; fine tomorrow; followed by a long dry spell.

* * *

She went to see the show because
She dearly loved the hero.
The house was hot and so she too
A seat right in the Z row.

* * *

The well-known "grip of the storm" has been packed with cold and suffering this winter.

VOICE OF THE PEOPLE.

STANWOOD, March 6. — To the Editor of the Peterboro Examiner:—We wish to make some corrections in an item in your paper on Feb. 24, and state the facts, for some of the statements are certainly exaggerated, and the young people of the community are very indignant. With reference to the way these dances are carried on the item says: "Here at Stanwood there is a vacant house that the rising generation leased for the winter for the purpose of holding dances two or three times a week." Such is not the case at all.

On the first occasion two of the young men of Stanwood leased the house for one evening, just to have a social dance for the young folks. There was nothing wrong and everything went off well. About two weeks after (not two days) another couple of young men of Stanwood leased the same house for one evening for the same purpose, and at this everything was all right.

A short time after the house was leased for one night by one or two young men outside the neighborhood of Stanwood for a dance, and also a second time the same parties outside the neighborhood leased the house.

Exactly what went on on this occasion we are not prepared to say, as the night was bad and not many of the Stanwood young people were present, but we understand there was one man who came a little the worse of liquor but he went away before half the evening was over.

As for the owner of the house closing it the facts are as follows.

He said that he had opened the house to accommodate the young folks at Stanwood, but if he were asked for it again by these last parties he was going to double the rent, so that they would not ask for it.

The statement that the house at Healey Falls was leased is also wrong. There is a vacant house there that was used for social gatherings, on two occasions by some of the local young men, but was not leased.

There was certainly no necessity for calling the police.

We would suggest that your reporter be sure that his items are correct before sending them to your paper and not take a one sided version of any incident. We understand the informant's sons were not slighted and were present at some of the dances.

In this case especially the impression given by the above item is wrong and is not fair to the young people of Stanwood as they are most anxious to keep their social life up to a high standard.

We are sure the citizens of Cobourg must feel flattered that they are brought into the limelight in such a way as in the reprinted item.

Thanking you, Mr. Editor, we are respectfully yours.

British Fair Play.

READ THE WANT ADS.

CATTLE, GRAIN AND PRODUCE

Peterboro—Toronto—Montreal
Winnipeg

MONTREAL GRAIN AND PRODUCE

MONTREAL, Que., Mar. 5—The foreign demand for grain in the local market was again dull today.

Another reduction of ten cents per barrel in prices for spring wheat was recorded today making a net decline of 50c per barrel since last Monday. There continues to be a steady inquiry from foreign buyers for supplies and as the prices bid in some cases were in line with millers' views a moderate amount of business was done, but there was no important change in the condition of the domestic trade, the demand being somewhat restricted. Car lots of first patents were quoted at $8.40, seconds at $7.90, and strong bakers at $7.50 to $7.70 per barrel.

Winter wheat grades were reduced a further ten to 15c per barrel and even at the lower level dealers stated that buyers were not disposed to operate with the result that the market was dull and car lots of choice grades were quoted at 6.10 to 6.20 per barrel.

An easy feeling continues to prevail in the market for potatoes owing to the more liberal arrivals and the increased offerings for which there is only a moderate demand and the volume of business was small with sales of odd cars of New Brunswick Green Mountains at 2.90 to $9 per bag, and Quebec varieties at $2.60 to $2.65 per 90 lbs. ex-track.

The strength that has prevailed in the trade for butter of late still continued today and prices for Townships No. 1 Pasteurized Creamery scored a further advance of 1-2 per pound on account of a shortage of supplies. Sales of this commodity were made at 47c per pound which is the highest figure that has been realized for Canadian Creamery on this move. There was no change in prices for other grades but the undertone was firm with a steady demand for small lots of overseas make Receipts today were seven packages.

The condition of the cheese market showed no change.

CHICAGO GRAIN

CHICAGO, Mar. 5 (Canadian Press) — Wheat prices developed notable strength in the late dealings today despite weakness at the start. Prospects of a liberal reduction of the United States visible supply total on Monday, together with uncertainty over the official report on farm resources next week, helped to lift wheat values. Wheat closing quotations were unsettled, ranging from 7-8c net decline to 1 7-8c advance, with May (new) $1.60 1-2 to $1.60 5-8 and July $1.40 to $1.40 1-8. Corn finished 1-2 to 1 1-8c down, oats 1-8 to 3-8c gain and provisions unchanged to two cents lower.

EGG PRICES

OTTAWA, Ont., Mar. 5 (Canadian Press)—Egg market generally steady today with the exception of Halifax where heavy receipts have caused a weak market.

Toronto wholesale fresh extras 39 to 40, firsts 35 to 36, seconds 30 to 31.

Montreal storage stocks about cleaned up. Wholesale fresh extras 42 to 43. Dealers paying Ontario fresh extras 43, firsts 38, seconds 32.

Winnipeg wholesale fresh extras 40, firsts 36 to 38. Country dealers making sales extras 35, firsts 30, seconds 22.

STERLING RATES

MONTREAL, Que., Mar. 5—Sterling exchange rates were quoted here today as follows:

Sterling demand—$4.88.

Sterling Cables—$4.88 1-2.

Fellowship of Prayer

SATURDAY—
The Light of Experience

Read Jn. 9:24-34. Text: 9:25. One thing I know, that whereas I was blind, now I see.

Meditation—An ounce of real experience is worth a pound of pompous words. This man was lost when it came to explaining why, but there is finality in his report of his experience. Many a Christian could not give an adequate theological argument for his faith in the Son of God; but he knows how helpless he has been to change the infirmities of his own will and temper, but when he has given his heart to Christ in love and faith, the old man has been made new and he was free. When we have experienced liberty through faith in Him, he can use us to set others free also.

A multitude filled a great church on the Pacific Coast. The text of the day had been expounded by the preacher. A white haired, blind singer came to the platform just as the setting sun sent its gleam through a little window in the gable—which fell upon the face of the singer as he sang—"Once I was blind but now I can see, the Light of the World is Jesus."

Prayer—O Thou who gives liberally and upbraids us not when we falter through lack of wisdom or infirmity of will, grant us an abundant experience of Thy liberating power. We ask not that Thou shouldst always give adequate explanation of Thy mercies. We need not know why or how; but we would know that our Redeemer lives and has redeemed us. In this knowledge and experience we will rejoice and be glad. Amen.

(Copyright, 1926—F. L. Fagley)

FABLES IN FACT.

GOSH COMMA BUT THEY WERE HAVING A HOT ARGUMENT PERIOD AND ALL ABOUT WHETHER DEPARTED PEOPLE CAN COMMUNICATE WITH YOU PERIOD ONE LADY CONTENDED THIS COMMA AND ANOTHER CONTENDED THAT PERIOD IT LOOKED LIKE THE BATTLE WOULD RUN WELL INTO THE NIGHT COMMA WITH NO ONE GETTING ANY PLACE ONE LADY BUSTED UP THE MEETING BY SAYING COLON QUOTATION MARK MY FORMER HUSBAND SENDS ME ALIMONY EVERY WEEK QUOTATION MARK PERIOD

(Copyright, 1926, NEA Service, Inc)

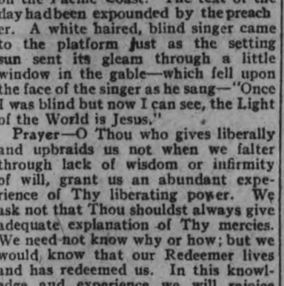

Treat Colds Externally

For sore throat, bronchitis or deep chest colds, rub Vicks VapoRub briskly over throat and chest and cover with warm flannel.

Vicks acts in two ways—both direct: *absorbed* like a liniment and *inhaled* as a vapor. A quick relief for the cold troubles of all the family.

VICKS VAPORUB
OVER 21 MILLION JARS USED YEARLY

COUNTESS VERA MAY STAY IN U. S.

Adultery Not a Crime in South African Union, Says Attorney.

WRIT SUSTAINED.

NEW YORK, N.Y., March 5. — (Canadian Press.)—Countess Cathcart won her suit to remain in this country to-day when Federal Judge Bondy sustained a writ of habeas corpus after District Attorney Buckner had entered in the records that adultery does not constitute a crime under the laws of the Union of South Africa.

The Countess had been refused entry into the United States, by the immigration authorities on the grounds of moral turpitude after her admission that she had accompanied the Earl of Craven to South Africa from England, while both were married.

CHAIRS PRESENTED

Choir of Downeyville Church Makes Presentation to Member.

DOWNEYVILLE, March 6.—A very pleasant evening was spent at the home of Mr. and Mrs. Edmund Herlihey Monday when the members of St. Luke's choir gathered to bid farewell to Mrs. Cavanagh (nee Pearl Herlihey) and to show their appreciation of her services in the choir. They gave her two beautiful chairs, and Mr. Joseph Morrissey read the following address:

"Dear Mrs. Cavanagh:

"We, the members of the choir, have gathered here this evening, having heard of your coming departure for Ennismore, to bid you God-speed and wish you farewell. It is with a feeling of regret to those you leave behind to see the friend who always stood by us in sorrow and trouble, in grief or in gladness leave our community. Truly each year may bring many changes and losses, but the greatest loss we can sustain is the loss of our friends. We could not let this opportunity pass without showing in some small way our regard for you, so we ask you to accept these chairs, not for their value, but as a token of our esteem and respect. Please accept them, and with them our many good wishes and congratulations. May you have every happiness in your new home and always remember that a hearty welcome is ever awaiting you in the choir and your old community.

"Signed on behalf of Rev. Father Galvin and members of the choir."

Mrs. Cavanagh, though taken by surprise, replied thanking the members for their gift and hoped they would all come to see her in her new home. Speeches were made by Rev. Father Galvin, who regretted losing Mrs. Cavanagh from the choir, where she had been a valued member since he came to the parish, and he did not know where he could get an alto singer to take her place, and not only as a member of the choir, but also as a parish worker she had been always ready and willing to help. He hoped Mr. and Mrs. Cavanagh would decide to move to Emily to reside in the near future.

Daniel Costello also said he regretted losing Mrs. Cavanagh, as also did other members.

Afterwards a dainty lunch was served by the hostess and a few pleasant hours was spent in music and singing. All sang "For She's a Jolly Good Fellow" and left for their homes, wishing Mr. and Mrs. Cavanagh many years of happiness.

Personals.

Mr. Patrick Herlihey has returned home after spending some time the guest of his sister, Mrs. Thos. Murray, in Peterboro.

The Misses Agnes and Bertilla Piggott have returned to Buffalo, having been called here owing to the death of their mother, the late Mrs. Wm. Piggott.

Mrs. Thos. Harrington and Mrs. Chas. Lucas ttended the funeral of their uncle, he late Maurice O'Connor, in Ennismore last week.

Mr. and Mrs. Cecil Lynch (nee Grace Harrington) of Huntsville are spending a few weeks the guests of friends here.

Mr. Joseph O'Neill spent Saturday in Peterboro the guest of friends.

Reeve Martin Carroll is spending a few days in Toronto on business.

Mr. Joseph Lynch intends holding a sale of his farm stock and implements next Tuesday. He is another one of the many residents leaving this parish. Mr. and Mrs. Lynch and family intend moving to Huntsville, where they intend to reside.

The sympathy of the community is being extended to Mr. and Mrs. Chas. S. Lucas in the death of their infant son, which occurred on Friday.

Life is to be fortified by many friendships. To love, and to be loved, is the greatest happiness of existence.—Smith.

You are Worried About his Health

WHEN you are nervous, sleepless and out of sorts you know what to do. Experience has, perhaps, proven to you that under these circumstances you can depend on Dr. Chase's Nerve Food.

But your husband does not think that he is ill and hopes to be all right in a few days. Unfortunately nervous ills do not right themselves.

Why not use the treatment which has already proven good in your case? There has yet to be discovered a medicine which so certainly restores exhausted nerves as Dr. Chase's Nerve Food.

If you are nervous, irritable, tired and sleepless you can depend on it to overcome the cause of these symptoms. It is not like ordinary medicines because it benefits by the upbuilding, reconstructive method.

Gradually and naturally it builds up new, rich blood and nourishes the depleted nerves back to health and vigor. For this reason Dr. Chase's Nerve Food is the most satisfactory treatment any man or woman can obtain to restore the nerves and bring back the vigor and energy which is essential to a full and happy life.

Dr. Chase's Nerve Food, 60 cts. a box, all dealers or The Dr. A. W. Chase Medicine Co., Limited, Toronto 2, Can.

NO SPECIAL PREACHER.

Tweed Rector Could Not Take Charge of Marmora Services.

MARMORA, Mar. 6 — Rev. L. Webster, rector of Tweed, who was to have been the special preacher at St. Paul's on Wednesday evening was prevented from occupying that pulpit because of the illness of his wife. The rector officiated throughout this service in consequence.

Minstrels Better

Deloro Minstrels are rehearsing for another big show which they are putting on at Deloro Hall on March 17. New songs and new faces are mentioned as making their appearance and the belief is held that it will be even better than the show of last spring.

STUDIO RECITAL.

A studio recital was held in Omemee, where there is a branch of the local Conservatory of Music, on Tuesday evening, March 2nd, by some of the piano pupils of Miss E. Isobel McKee, A.C.A.M.. The following was the programme given:

Daisy, by Jean McGinness; Joyous Maytime, Lichner, Edna Morton, Skating, Krogmann, and Parsons; Curious Story, Heller, Emily Mitchell; First Sorrow and Merry Peasant, Schumann, Daisy Duguid; Tulip, Audrey Weir. Spring Song, Merkel, 1 Sonata, Mozart, Janet Earle; Sonata, Op. 49 No. 2, Beethoven, Lenore Jamieson; The Wanderer's Return, Lange and Golden Dreame Revue, Ethel Stephenson; Sereneta, Op. 15, Moskowski, and Merkel's Butterfly, Marion A. Dickson.

Where is the Car that Equals it?

Before buying an automobile in the $1500—$2000 field ask yourself these questions:

1 Is it as comfortable and smart in appearance as the New Oakland Six?

2 Does it boast such advanced mechanical features as Air Cleaner, Oil Filter, Full Pressure Oiling, Harmonic Balancer?

3 Has it mechanical four-wheel brakes?

4 Can it duplicate Oakland's speed, power, acceleration, flexibility and year-in-year-out dependability?

Because no car in the field can answer these questions satisfactorily—because no other car combines these features at anywhere near Oakland prices—this is the car for you.

HOWSON GARAGE
Phone 1347
388 WATER STREET
Peterboro, Ont.

OAKLAND SIX
PRODUCT OF GENERAL MOTORS

Oa.516

1,750,000 GERMANS GIVEN DOLES TARIFFS TO BLAME SAYS BANKER

Chairman of London Bank Draws Gloomy Picture of Industrial Stagnation—Business Failures Multiplying—Financial Affairs Better.

WALTER LEAF'S ADDRESS IN PARIS.

PARIS, March 6 (Canadian Press).—Walter Leaf, chairman of the Westminster Bank of London and president of the International Chamber of Commerce, drew a gloomy picture of the economic conditions of Europe in his report to the Council of the Chamber here Friday.

"Tariffs and trade barriers have so hampered foreign trade as to produce stagnation in industry with unemployment," Mr. Leaf said. "The whole standard of living has been lowered by artificial restrictions on human efficacy."

Figures he cited showed Germany to be in the worst plight of all European countries. He said that in January 1,750,000 German workmen were receiving doles, failures were multiplying with great rapidity, railroad earnings were decreasing and showed a deficit for December, making recourse to the reserve from previous months necessary in order to meet reparations payments.

France is more active than Germany, Mr. Leaf reported but her apparent economic prosperity does not give evidence of stability. The depreciation of the franc has increased the cost of raw materials bought abroad by 75 per cent, while the prices of goods sold for export have increased only 15 per cent.

England's Struggle.

England has before her the prospect of a desperate industrial struggle next May growing out of coal question, while the export trade remains depressed and shipping languishes. On the other hand, England through her return to the gold standard has recovered her position as the central money market of the world. Unemployment is diminishing slowly in consequence of the Government subvention to the coal industry, which has increased the output of the collieries.

Mr. Leaf presented Italy's situation in brighter colors. The budget for the last fiscal year showed a surplus of nearly half a million lire.

The settlement of Italy's foreign debts, Mr. Leaf believes, went far to clear up her financial and economic situation, opening up the international loan market to her and making it possible to borrow the capital required for productive enterprises.

Belgium's debt settlement together with new taxes levied to balance the budget and the stabilization of exchange, resulted in stabilization of the cost of living in that country.

Budgets Sounder.

In most European countries finance is in better shape than industry, the report said. France is now the only country whose budget shows a deficit.

"I cannot refrain," Mr. Leaf said, "From expressing the deep concern with which every nation looks on the financial discussion now proceeding in France. Unless the question is faced with courage and patriotism, the results may be such as to bring about disaster that will not be confined to France."

Mr. Leaf's conclusion was that a European trade league is necessary to secure open markets.

MEASURE VIRULENCE.

Investigators of Chicago University Discover Killing Power of Pneumonia Germs.

CHICAGO, Ill., March 5. Canadian Press. — The discovery of methods for measuring with electrical instruments the virulence or killing powers of pneumonia germs from which it is possible to determine how much chance the patient has of recovery, is announced by the University of Chicago investigators.

The kindliness you - diate is the only kindliness you retain.

SAMPLES OF ORE FROM RED LAKE RUSHED BY AIR

Prospectors Make Trip By Planes in Less Than Two Hours.

EIGHT DAY MUSH.

Hudson Blossoms From Former "Flag Stop" to Real Station.

HUDSON, Ont., March 6 (Canadian Press).—This little town, but a short time ago a "flag stop," but now a "full stop" for all continental trains, is now a place of international character. Prospects from Eastern Canada, the United States, and from the West of the Dominion are here. Many are veterans in the game, having taken part in the great gold rushes of years gone by, and now by the scores are planning to enter the new gold field—at the Red Lake district—and one that promises to rival finds in Northern Ontario areas.

The entry of the new find, unlike the rushes of old, will be made in a great many cases by airplane. Today the howl of the husky — the music-maker of the northland—vies with the whirr of the plane engines as they are tuned for the flight. The inaugural trip, made by three planes on Thursday, was a success. Prospectors who had made the trip "in" by dog team, which took about eight days over treacherous slush ice and heavy banks of snow, returned on Friday to Hudson from Red Lake, a distance of 140 miles, in 1 hour and 40 minutes. Others who made the trip to the little mining camp covered the distance in 1 hour and 30 minutes.

Radio and Air Mail.

Many modern features will help in the hunt for the precious metal The prospectors, who in other days would have been cut-off from the outside world, will have the advantage of radio, and also an air mail service, which will be inaugurated shortly Already 1,000 letters are awaiting the gold seekers here.

While many will make the trip via the air route, there are still others who will travel the long journey by dog train. Everywhere in the town can be seen fine types of the northern freight dog, ready to make their contribution to the fortunes of their owners. Every daily train brings in an added contingent of prospectors, with their belongings. Each day heavy freight trains drop off their consignments for the north and the railway company has been forced to establish increased yardage for the ever increasing business.

Additional reports from the Red Lake area continue to increase the optimism of the new arrivals here.

Planes Carry Ore.

Jack V. Elliot, air pilot, Hamilton, Ont., brought out many fine specimens of ore from one of the veins, while several prospectors making the return journey with Mr. Elliot, told of the rich finds, and exhibited their samples to an interested group of new arrivals, guides and trappers.

Hudson, a little trading post of yore, to-day represents a thriving community, and by spring, when the real rush commences, will have reached the status of a town, busy handling what promises to be one of the greatest gold-finding expeditions in the history of the Dominion.

IT PAYS TO ADVERTISE

CAMPBELLFORD, March 5—These days a man may advertise for a position with indifferent success but if it's a wife that he wants the results are more encouraging. It surely pays to advertise if a person is contemplating a plunge into the turbid sea of matrimony. No fairly eligible widower or bachelor desirous of changing his estate has any occasion to worry, recent ocal events have disclosed the fact that there are plenty of maids and widows in Ontario of the same way of thinking as himself.

A Campbellford man who lost his helpmeet, observed the regulation period of mourning and at the end of that time his grief had cooled sufficiently to permit him to think of acquiring another spouse to comfort his declining years. His method of courtship may not have been strictly orthodox but it certainly achieved the purpose he had in mind. This Lothario inserted an advertisement in a Toronto daily paper, modestly describing his matrimonial qualifications and asking for replies from those who meant business. Triflers and the giddy-minded were politely requested not to put in their oars. The identity and the place of residence of the advertiser were kept a secret, those who sent replies being requested to address them to a box in the newspaper office.

Then came the deluge. Every mail brought the Campbellford swain in a bundle of letters in which the writers described their personal charms their worldly estates and their ambitions to make a happy home for some lonely widower. There were lettres from women of all ages, stations, towns, villages and cities, single women, married women and women in all imaginable conditions of servitude. When what appeared to be the last letter came, the advertiser filed it away with 84 other communications of a like tenor and then decided upon a plan of action.

His first step was to secure the services of an amanuensis, a young man who holds a clerical position in town. The most attractive replies were dealt with first and, as the advertiser was not used to travelling himself and as nothing short of a personal interview would satisfy him, he sent the necessary railway fare to first one and then another of his fair correspondents inviting them to come to this town, guaranteeing their expenses while here Several of these invitations were accepted and there is a candidate in town at the present time but the advertiser is apparently still halting between (or among) 85 opinions.

There was at least one humorous incident in connection with this affair. There is at present residing in Toronto a personable widow, eligible in every way to grace the position to which she aspires, who formerly lived in Campbellford, a near neighbor of the advertiser, but with whom she had not been on speaking terms for years. That widow has wept at the gravesides of three husbands but undaunted by this experience she is anxious to contract another alliance. She unwittingly answered the advertisement of her former neighbor, no imagining to whom she was laying bare her ambitions but it is needless to say that this is one letter that remains unanswered.

PLATINUM FOUND ALONG THOMPSON

Prospector Reports Valuable Deposit in British Columbia.

VANCOUVER, B.C. March 6 (Canadian Press).—Platinum deposits, overlooked in the earlier days when their value was not known to prespectors, are to be found in valuable quantities along the Fraser and Thompson Rivers, in the interior of British Columbia, according to Albert Stone, veteran miner. Stone has returned from two weeks' prospecting along the Thompson River, east of Lytton, at the junction with the Fraser, with three pounds of platinum ore which he says is worth $70 an ounce in the crude state.

Give not reins to your inflamed passions; take time and a little delay; impetuosity manages all things badly.—Statius.

VERA'S VICTORY EMPHASIZED BY ABSENT CRAVEN

Countess of Cathcart May Remain Six Months in the U.S.A.

EARL IN BERMUDA.

"Moral Turpitude" Settled to Satisfaction of Vera and Judge Bundy.

NEW YORK, March 6 (Canadian Press).—Reversal of a ruling under which hundreds of foreigners have been turned away from the United States, yesterday gave Countess Cathcart free entry into the country. Federal Judge Bondy, who effected the reversal, ruled that moral turpitude constituted only acts in violation of the laws of the country where they occurred and added that alien manufacturers and sellers of liquor might as well be barred on the grounds of moral turpitude as persons charged with adultery.

Under the ruling yesterday the Countess may remain in this country six months, with the same status as that of all foreign visitors.

Immigration officials had endeavored to have her barred because of her admission of adultery with the Earl of Craven, with whom she eloped to South Africa before her divorce in England.

Not Crime in Africa

This constituted no violation of the laws of the Union of South Africa, District Attorney Buckner notified the court.

"I think that it is settled that the act, to become ground for exclusion, must be a crime under the laws of the place where it was committed" Judge Bondy said in his decision.

A single "D" placed on the application of the countess for entry began the case which was terminated yesterday, after being before federal authorities since February 9.

She placed this letter, signifying "divorced," on the application and, when asked about the divorce admitted that her husband, Earl Cathcart, had divorced her because of the escapade with the Earl of Craven who since has been reunited with his wife.

Vera's Vicissitudes.

After being held 24 hours on the Carmania, the countess was transferred to Ellis Island, where a special immigration board ruled that she could not enter.

Following this decision the Earl of Craven went to Montreal, Que., when a writ for his arrest for deportation was issued. The decision was denounced on the floor of Congress, but the Department of Labor asserted that it was powerless to act otherwise.

Attorneys for the countess then obtained a writ of habeas corpus for a hearing in the federal court, but before this came up for hearing it was postponed because of a permit from the Department of Labor allowing her to enter the country and remain for ten days, under bond of $500.

This permit expired Wednesday night. A special representative of the Department of Labor at the hearing Friday announced that the Government would take no further action.

GENESIS STORY OF ADAM'S FALL TEST OF FAITH

Dutch Reformed Church Synod Demands Acceptance By Minister.

A HERESY TRIAL.

Literal Interpretation Fundamental—True Revealed Word of God.

AMSTERDAM, Holland, Mar. 6 (Canadian Press)—The chapter of Genesis referring to Adam and Eve, the Serpent and the Tree of Knowledge must be interpreted literally, says the report of the commission of the General Synod of the Dutch reformed Church which has been trying Rev. J. H. Geelkerken for heresy. The report stipulates that the clergyman to retain his status with synod must sign an undertaking accepting this conclusion, but it is considered highly improbable that Dr. Goelkerken will consent.

A deputation from the synod is holding conferences with him, and until he announces his final decision, judgment in the case cannot be pronounced.

Some time ago Dr. Geelkerken preached a sermon which the synod believed cast doubt on the Genesis story of Eve and the Serpent, he was brought to trial late in January to answer charges of heresy, it being pointed out that his sermon had permitted the deduction that he no longer stood on the fundamental doctrine that the whole Scriptures must be unreservedly accepted as the true revealed word of God.

Twelve professors of theology and fifty elders assembled to judge the case, which for months had stirred nation-wide interest with sharply divided opinions, indicating that within the Reformed Church a modernist trend of ideas had gained a foothold.

MOTORIST KILLED BY STREET CARS

Automobile Caught Between Cars—Driver Thrown Out on Head.

TORONTO, March 6 (Canadian Press).—Caught between two street cars last night, Roderick C. Grant, aged 32, married, was so badly injured that he died in the General Hospital. Death was due to a bad fracture of the skull and broken ribs.

Eye-witnesses of the tragedy say that Grant, driving his motor car, attempted to pass in front of a street car but the wheels of his automobile skidded on the icy road, with the result that the vehicle was thrown across the tracks in front of another street car The impact hurled Grant from the motor car and he alighted on his head.

Light is the task when many share the toil.—Homer.

Old Dutch

assures you *safe* cleaning because it is a natural detergent that contains no lye, acids or hard grit to mar the finest surfaces; it assures you *healthful cleanliness* because the soft, flat, flaky particles erase all visible and invisible impurities. It assures you *economical* cleaning because a little goes a long way. For all house cleaning there's nothing like

OLD DUTCH

for Healthful Cleanliness

MADE IN CANADA

TEXTILE STRIKE IS DIRECTED BY GRADUATE OF TWO UNIVERSITIES

8,000 Mill Workers in Passaic, N.J., Involved—Relife Stores Open.

TENSION RELAXES.

PASSAIC, N.J., March 6 (Canadian Press).—An announcement of Governor Moore in Jersey City that he would be willing to act as arbitrator between textile strikers and mill owners met with no action on Friday by either side. The day was unmarred by disorders between the police and strikers.

There was evidence that feeling among the strikers against the police was not running so high and that the police were less inclined to break up strikers' gatherings.

Albert Weisbord announced that the third relief store will be opened to-day to supply strikers and their families with fuel and groceries.

Weisbord's assertion that the Paterson Silk Workers would soon go out on a sympathetic strike was denied by Fred Hoelscher, secretary-treasurer of the Association of Silk Workers of Paterson. He called the prediction "bosh," and other silk workers' leaders agreed that there would be no sympathy strike.

Plans One Big Union.

Albert Weisbord, A. B. and Ll. B., graduate of two United States Universities, yesterday told of his plans for trying to extend the New Jersey textile strike throughout the east in that industry. He said his ultimate aim is one big union of all labor organizations

Comparatively unknown until a few weeks ago, he has organized the Passaic strike until it involves 8,000 workers. Eventually, he said, he hopes to bring more of the 1,000,000 textile workers of the country into the conflict, for one big union of all trade unions in the country, "an industrial democracy."

Meanwhile, mill operators here and at Clifton were considering a complete shut-down to avoid possible disorders. This would throw out of work an additional 4,000 workers who have remained at the looms.

FARMER FREED FOR KILLING OF THIEF

Verdict of Sef Defence By Coroner's Jury.

WELLAND, Ont., March 6 (Canadian Press).—That Joseph Palmer, prominent Waintleet, Ont., farmer, shot Oliver Gilson, in self-defence, and after he had been seriously wounded, by being shot by Gilson, was the verdict returned at the inquest into Gilson's death at Wainfleet Friday afternoon Gilson was alleged to have been one of a party of chicken thieves who were attempting to rob Palmer's poultry house when the shooting occurred.

Giving evidence under the protection of the Canada Evidence Act, Edward Smith, who is held on a charge of vagrancy, admitted that he was with Gilson on the night that the latter was killed. They had raided another chicken house before coming to Palmer's. He testified that Gilson had fired twice at Palmer, who was seriously wounded, before the latter returned the fire which resulted in Gilson's death.

The coroner's jury suggested an amendment to the Criminal Code, giving property owners greater rights in defence of their property, and recommended the licensing of all dealers in poultry.

The Gilson shooting was the climax to a series of chicken thefts and petty burglary cases which had occurred in Welland County during the past year. The County Council has petitioned the Provincial Government for more active protection from the Provincial police.

Now the Public Knows!

Just One Year Old—60,000 Supremely Satisfied Owners.

Overland Six Coach

$1275

F.o.b. Factory Taxes Extra

FOR such success as this, there can be but one reason—a measure of value far and away beyond anything price would indicate.

Open the door. Step in. Sit back in this big oversize car, and relax. Note the spaciousness of it due to its extra-long wheel-base—leg and elbow room in abundance for 5 full grown people. The luxurious velour upholstery is but an indication of the superb quality which prevails throughout.

A car for men—fast, powerful, substantial. A car for women—beautifully, tastefully appointed, easy to handle. A 38-horse-power engine, brimming with power. It whisks you in and out of traffic and sweeps you over steep hills or throttles down to six, four, two miles an hour when you want it to.

From water cap to tail lamp, here is a car of spectacular beauty. With more snap and style, more pep and power than you can get in any other car anywhere near the price.

Let us prove it. Come in. We want your judgment.

Overland 4 Cylinder COACH $850 F.O.B. Factory Taxes Extra

J. P. PULKINGHORN
182 Hunter St. Peterboro
Phone 278W

CURTIS & HUMPHRIES
Lindsay

HARRY TINNEY
Cavanville

The Story the Years Tell

DUNLOP 1894 1926

In these days of value-seeking, the knowing motorist, looking for proven dependability over the years, can see nothing to it but "DUNLOPS." To-day DUNLOP is giving you a Balloon Tire greeted everywhere as the "Real Goods."

Go back Five Years and Dunlop was giving you the first Tip-Top Cord Tire,

Go back Fifteen Years and Dunlop was giving you the first real Anti-Skid; Traction Tread—

Go back Twenty Years and Dunlop was giving you the first Straight Side Tire—

Go back Thirty-Eight Years and J. B. Dunlop was giving you the first Pneumatic Tire the world had ever seen,

The fact that the Dunlop Dealer is willing to stake his reputation on, and invest his money in, Dunlop Tires, shows he has faith in the Dunlop Product, and feels that it is a good investment for you,

The judgment that tells you INDIVIDUALLY to buy Dunlop Tires, Belting, Hose, Packing, Golf Balls, etc., is the judgment of the MANY.

A245

Weekly Serial - Plans For The Home

"The Wife Who Wasn't Wanted"

BY S. GERTRUDE DE WENTWORTH-JAMES

SYNOPSIS

John Mannering, candidate for re-election as District Attorney, has declared his intention to prosecute his own son, Bob, for manslaughter, the boy having been in a car which crashed into another, killing a woman. The wife and mother, Eileen, is incensed at her husband. She loves and admires him, but her affection for the boy is even stronger. Jerome Wallace, a former suitor, is a candidate against Mannering and he tells Eileen if he is elected he can help Bob.

CHAPTER VIII—Continued from last week.

Wallace had promised to procure Bob's freedom if he were elected, and John would continue to be as adamant if he won, but crushed, his spirit broken, if he lost. It was only with an effort that Eileen restrained herself from fairly groaning aloud as the problem lay plain before her. Was ever wife and mother torn from a happy and sheltered life to face a more grievous dilemma?

Then suddenly her face filled with relief. There was still a way from her point of view. An easy way could John's stubbornness be overcome and he brought to a reasonable view of the duties and true responsibilities of parenthood. She had once been repulsed, but why repine? Had not persistence turned defeat into victory for many another woman when hope seemed

She shifted her position in the car. It was the slightest sort of movement, but with the change the reverse she had exhibited towards her husband that morning, seemed to fade and a subtle warmth to creep into her manner towards him.

It was not lost upon John. Hardly had she moved before he smikle at her. It was a propitiatory smile, bringing an eagerness to his tired, haggard face which was almost pathetic.

"You must be dreadfully tired, dear," he said gently. "You never slept a wink last night."

"No, nor did you either, John," she agreed sympathetically.

He reached own and procured a cushion.

"Let me put this behind your back, Eileen. It will make you more comfortable."

She allowed him to adjust in and sank ack upon it with a pleased sigh.

"That is better, thank you, John." Then, after a moment's hesitation, "I could almost say I am perfectly comfortable were it not for Bob."

His face brightened as they talked, but now it clouded.

"I know, dear, it is hard, awfully hard for you to bear."

"But think of Bob, John," she cried, with a feeling which she was st pains to promptly suppress. "How can I be happy with him in such a place, amongst such surroundings?"

There was tenderness and anxiety in his face as he regarded her with never a word.

"He's so pale, John. You must have noticed that," she went on. "It's no wonder shut up in that horrible place."

"It is a hard experience for the boy," he agreed, with a sigh.

"Hard? It's positively fearful, John," she shivered. "What can he do with himself but sit there and think and think? To remain there day after day amidst such depressing surroundings is bound to have a bad effect upon him. It cannot help but leave its mark upon him in some way, and John, might it not—is there not real danger that it will—affect his mind?"

"No," he said, with the assurance born of exact knowledge. "Thousands of men pass years—for that matter, many are confined for life—without the slightest deterioration of their mental faculties."

"But Bob is different," she persisted, promptly shifting her ground. "He has been carefully reared he is used to all the luxuries of life. Tnink of the hardship it must be to him to adjust himself to the conditions in such a place?"

Although she eyed him questioningly, his only answer was a grave nod.

"I am sure the food served is detestable."

"It is plain fare, but thoroughly wholesome, Eileen, you can rest assured of that."

"But are you sure that it agrees with him, John? Remember, dear, I've always had to be extremely watchful of his diet."

He stared ahead with anxious and unseeing eyes as if lost in thought.

"Perhaps he is thinner," he mused, as if talking to himself, and then to her. "Did you think he was thinner did he seem thinner to you, Eileen?"

Impulsively she recahed forth to touch his hand, her eyes alight with hope.

"John, you do care—you do care deeply, don't you?"

"How can you doubt it, Eileen?" he groaned, giving way to his feelings before her kindness. "God knows it sometimes feels to me as if it must break my heart."

"Not your heart, dear, not your heart, if you play fair with Bob—with me."

He gazed at her, anguish plain in his face, as if he wished to be certain of her meaning.

"Play fair with Bob, with you, Eileen?"

"I mean exactly that," she said, her soul in her eyes. "When are you going to use your ability, your professional skill—yes, your office—every bit of influence you can bring to bear, anything, to get you son out of that awful jail?"

He gazed down at her, a great tenderness plain amidst his feeling.

"Poor little sweetheart, that great big mother's heart of yours makes you forget. You would be the last to ask me to make use of my official influence to ——"

"Don't mistake me, John. Why mince matters. I'd have you use anything and honor you for doing anything to help Bob. How much longer are you going to keep this sort of thing up?"

He took a deep breath and when he spoke it was quietly, but with intense resolution.

"Just so long as I am District Attorney, just so long as I am in office, Eileen, I must do my duty as I see it." Then, as if to temper his attitude, he stretched forth his hand to touch hers. "Can't you understand, darling? Surely you must realize my position?" he pleaded.

But without a word in response she drew back in her corner of the car and, withdrawing her hand, allowed his to fall unheeded upon the cushion. Again she had tried to bring her husband to her way of thinking without success. Never a thought for herself had she had, only for Bob, their son. Yet John, her husband, had refused her. With bitterness there came a remembrance of Wallace's words: "Who could help you more than your husband? Apparently, anybody. At least he, a man to whom she had hardly given a thought in twenty years, was afflicted by no such scruples as those which bound her husband.

If Eileen had been reserved in her attitude towards her husband before, she was cold now. At the door of her home she allowed John to drive away with never a word. Straight for her own room she made, refusing lunch, nor did she appear to greet her husband at dinner. A prey to disappointment, yes but more and more giving thought to Wallace's pledge of assistance. In the face of her husband's unbending purpose, in despair of being able to help Bob in any other way, Wallace s offer seemed her final hope.

And yet such was Eileen's nature, that loyalty could not be forgotten nor those long years of mutual affection and common aims and aspirations discarded, howsoever vital the object, without a struggle. Alone in her room, hours passed, leaving her in a turmoil of doubt. Without a storm arose as the darkness fell. In her mood Eileen found a sorry comfort standing by a window and gazing forth into the gloom while the wind howled about the eaves of the house and the rain shelled against the pains before her like the spendthrift of some mighty sea.

Suddenly a flash of lightning turned the universe a weird blue and the thunder reverberated overhead as if a monstrous truck was passing over the arched bridge of the firmament. Eileen leaped back, but only to step forward and, gluing her eyes to a pane, stare forth into the night at some object without which had claimed her attention.

Another lightning flash and what she saw was plain There, huddled up on the top of the brick wall, regardless of the descending rain, was a little figure.

Eileen threw open the window before her.

"Marjorie, she called, "is that you?

The figure on the wall shifted its position, but made no response.

"Come out of the rain, child come in here this minute, insisted Eileen, turning and hastening from the room.

Hardly a moment elapsed before she was back, bringing Marjorie Patterson, rain drenched and chilled.

"Come right over here by the fireplace, dear. I ll have these logs going in an instant. Now give me that wet coat so that I can get rid of it for you. Whatever possessed you to expose yourself in this way on such a night? Do you want to catch yourself your death of cold?"

In spite of the flames which were leaping up from the logs, Marjorie shivered, and when she spoke it was with chattering teeth.

"Bob and I h-h-had a tryst there at the w-w-wall every night."

Very forlorn and pitiful did the girl lookas she crouched there. If she were Diane, huntress of men, her arrows were badly blunted at the moment. Eileen was filled with tenderness as she regarded her.

"You met there each night?"

Marjorie nodded vigorously and there was a sorry pride in her broken tones.

"Always, for m-months, he never forgot. All I had to do was to oo-hoo and Bob would c-come."

"Sweet, sweet, how sweet," sighed Eileen in the midst of her own woes, finding comfort in the other's affection for her son.

Again a shiver shook Marjorie, but, despite her chattering teeth, she gazed sentimentally into the flames and went on.

"Every n-night—at n-nine—we m-met. It was our hour—j-just l-like in a beautiful story I once read. There were lovers in it—l-lovely l-lovers."

"You darlings," whispered Eileen as if to herself.

"They had troubles, too. B-but they were always faithful—f-faithful unto death," continued Marjorie dreamily, only to be shaken suddenly by a great sob. "E-even if Bob c-can't keep tryst with me now I can come—I shall always c-come—until I die."

In a great wave of tenderness Eileen drew the girl towards her, but as her fingers touched the other's damp shoulders her mother's heart was awakened and she drew back.

"Why, darling, you are all wet, drenched to the skin, I'm afraid."

"I don't care." In Marjorie's eyes burned the fire which uplifts martyrs. "It d-doesn't make a bit of difference so long as I keep f-faith."

"I understand, dear. I realize how you feel, but you must give some thought to your health. It is not necessary that you risk your life like that."

Marjorie looked up and there was surprise and even wonder in her big eyes.

"But if you l-love a person, if you really love them, you don't care what sacrifice you m-make for them, d-do you?"

Eileen's eyes rested upon the girl, but in an instant there was a far-away look in them as if she had completely forgotten Marjorie's presence in the verity of her words. There was anguish, doubt and hesitation in her face and she closed her eyes as if under the stress of intense feeling. But when she opened them there was the certainty of one who has reached a decision and sees her way clear before her, in them, as well as resolution—the great resolution of a mother determined to go to any lengths for the sake of her child.

"You are right," she said, and there could be no doubt but that she was speaking to herself. "If you love a person, you do not care what sacrifices you make for his sake."

CHAPTER IX

There was a festive air about the Wallace apartment and many evidences that Jerome Wallace was entertaining. A simple affair, quite informal. From the table spread before the fireplace Wallace and his guests had dined well, even sumptuously.

Now, in the easy comfort of his lounging robes, Wallace lay back in his chair and considered the world with that contentment which only a well lined stomach can give. Yet the very interesting bit of the world upon which his smiling gaze rested was of a sort which sometimes plays havoc with conscience. It was a woman. A sloe-eyed woman, rouged of cheek, penciled of eye, and with a luxuriant charm of figure, but thinly veiled by the gown she wore. A student of mankind, Wallace evidently investigating every strata of society at first hand to fit himself for the office of District Attorney.

However that may be, he did not find his studies unduly onerous, for it was a pleased smile he gave her, with something even proprietary in it. A persuasive smile, too, for as if drawn by its power Greta hitched her chair closer to his and, thrusting her arm about his neck, returned this smile with interest. To be more exact, with usury, because it was a provocative, languishing look which she gave him and one with a boldness which took no more account of another guests's presence than if he had been a piece of furniture.

Alas, true genius is often slighted in a careless world. He so cavalierly disregarded was none other than that master mind of politics, Slick Jennings. But, no matter, a good man cannot be downed, and this fellow Jennings was a man of parts. Behold him now in social guise, his hat tilted a bit more rakishly, his cigar slanted at a greater angle and a jovial smile playing over his ruddy, fat face. Ah, who could resist his winning ways as absorbed in his own affairs he was quite oblivious to the fact that he was regarded much in the light of a footstool in a harem.

See, even as might some alchemist gaze upon a precious elixir, he raised a bottle and viewed its ruddy contents with loving eyes. With care he drew from it, adding a dash of this, a drop of that, with the skill of practice. Into the shaker it went, and as he deftly agitated it his happy countenance brought memories of mirrors, of shining mahogany, glistening glasses and polished foot rails. Shaken sufficiently, he carefully divided the contents into three thin glasses, and one he raised to view it, as might some artist who had completed a canvas and knew it to be good.

Now he turned and, approaching Greta, graciously presented the glass as if she were a goddess and he Hebe, grown fat and masculine.

"There's a cocktail that will put whiskers on you," said Slick proudly.

It was plain that Greta had no desire for whiskers. She received the glass coldly, but, deigning to taste it, made a terrible face.

"Bah! Who ever told you you could make a cocktail? What are you trying to do—poison me?" she spluttered.

Filled with righteous indignation, Slick fastened a reproving eye upon Greta. Here was but a poor return for artistic effort.

"That's good stuff," he protested. "I mixed it right, and it's smoother than eel skin an' mellerer than an apple. I bought that stuff myself."

"You mixed it," retorted Greta icily. "I'll say you did, and it tasted worse than any rotten apples to me. And say, listen, who ever told you you were any judge of whisky was cuckoo."

"The h—ll you say," he began.

But she broke in coolly.

"Listen, Slick. Can that rough stuff; back to the gas house for you. If you want to get anything off your chest get them to connect you up with the mains. I'm not interested." Then she yawned.

Highly amused at the repartee of his dinner guests, Wallace sat back and chcukled.

But, shaken by the greatness of his wrath, Slick turned upon him.

"Say," he thundered, indicating Greta with a scornful finger, "if by any chance you do happen to get in as District Attorney here's a chapter of your life that will have to be cut out."

With blazing eyes Greta leaped for him and no doubt would have added bodily injury to insult so far as Slick was concerned had it not been for the entrance of the Japanese servant, who, moving to Wallace's side, leaned down and whispered a message in his ear.

Ever suspicious, Greta forgot her feud with Slick to turn upon Wallace, fairly brimming with curiosity.

"What's the big idea, sweetheart—what's going on?" she demanded eagerly.

But Wallace seemedinstantly another man. With that inscrutable smile upon his face he sat there heedless of Greta, but thinking, thinking deeply.

"I thought she would come, I thought that would bring her," he mused softly, and there was a note of exultation in his tones.

Low as was his voice, his words did not escape Greta's keen ears. Ablaze with jealousy, she was upon him in a flash, her manner angry and insistent.

"She—who is she?"

With a gesture of indifference Wallace waved her aside and arose to his feet. "Clear that table," he told the Japanese, and, indicating Slick's laboratory, "get those bottles out of here."

"Listen. What's the big idea?" began Greta indignantly.

"Take her out of here, Slick," ordered Wallace coolly.

Slick regarded the wrathful Greta much as if he had been instructed to remove an irritated wildcat. Despite her insults, he seemed loath to lay hands upon her.

"Where?" he inquired tentatively.

"Anywhere, so long as you get her out of here. The next room will do."

Slick chewed vigorously upon his cigar, even as a cow might ruminate upon its cud. Then he ventured a polite bow and a courteous gesture towards the next room.

Greta never budged.

"Come on, kid; let's you an' me beat it," he said, essaying the mien and tone of a gentleman inviting a lady upon an excursion of pleasure.

"Don't kid me, you fat clam!"

Diplomatically speaking, Slick was at the end of his tether, so figuratively he spat upon his hands.

"Hey, you get the ——" he had begun in loud tones, when Wallace hastily interrupted.

"It's only Mrs. Mannering," he whispered.

Calmed by this concession, Greta followed Slick into the next room, and, the Japanese servant having by this time cleared away all the evidences of the festivities, Wallace indicated that Eileen was to be admitted.

A moment later she appeared in the doorway, but only to pause upon the threshold and to peer irresolutely about, her face unutterably anxious and weary.

As if filled with surprise at her coming, Wallace leaped to his feet and hastened towards her with outstretched hand.

"Why, Eileen, I am honored indeed."

But, obsessed by the single thought which had brought her, she never heeded his hand and, careless of his greeting, plunged almost breathlessly into the business which had brought her.

"This morning, Mr. Wallace, you told me that if you were elected District Attorney you would see that my son was freed. Did you mean it?"

Again Wallace seemed filled with surprise.

"Won't you be seated, Eileen?" he urged with grave courtesy.

She shook her head impatiently.

"You said that—didn't you?"

He hesitated, appearing to consider his words well before he uttered them, but when he spoke it was with emphasis.

"Of course, I said it, and I meant it, too, Eileen."

She took a deep breath, as from relief.

"What could be done, then, to cause my husband to lose the election?" she demanded bluntly.

From Wallace's face he seemed to disbelieve his own ears. He was amazed, almost shocked, at the idea. But, managing to recover himself with marvelous speed, his manner grew even careless.

"If Mannering were to compromise himself, if he were to get mixed up in some sort of scandal ——"

"That is impossible," she interrupted quickly.

He shrugged his shoulders, shot a quick calculating glance at her and then smiled, as if what he were about to suggest was equally absurd.

"Well, in politics a man's wife can get him into lots of hot water. The next best thing would be for you to do it, Eileen."

"I!" she cried, surprised indignation written in every line of her face.

"Oh, I know it's ridiculous," chuckled Wallace, much amused even at the thought. "I had no idea you would want to go through with it."

"But I do," she burst forth only to swiftly change her mind. "No, no I couldn't do it," she groaned.

(To be continued next week.)

The pictuure of the above Serial will be shown at the REGENT. Watch for the date !

PRESENTATION TO CLUB SECRETARY

Mr. and Mrs. P. C. Brown Receive Gifts at Bethany.

BETHANY, March 6.—On Monday evening about one hunded of the Athletic Association boys, and including their friends, met in the Town Hall, to bid farewell to their secretary, P. C. Brown, and his wife, upon the eve of their departure for their new field of labor at Grafton. Music, games and a social good time was enjoyed, under the management of Messrs. Will Hanna and R. W. Price. Then Mr. and Mrs. Brown were called to the platform where the following address was read:

Mr. and Mrs. Perry C. Brown:

On this, the eve of your departure to a new field of labor, we as members of the Bethany Athletic Association and friends desire to express to you our appreciation of your services as secretary of this Association but more especially do we wish to assure you of our high esteem for you as a good sport, a friend and comrade.

Your unfailing courtesy and constant good humor have made for you a warm place in our hearts and though you go to a new locality, make new friends, and new interests enter into your life, yet may our cordial relationship ever be cherished in our memories.

As a token of our esteem and a memento of the happy years spent together we ask you to accept this watch and to you Mrs. Brown these butter spreaders. As you look upon these may they recall to mind the happy moments of your life in Bethany, and instil kind thoughts of those you leave behind.

We wish you success in your new sphere and may prosperity, happiness and health attend you and Mrs. Brown throughout the coming year.

Signed on behalf of the Bethany Athletic Association, Walter Price, president; J. J. Hamilton, treasurer.

The Junior club, the Wildcats, also made a presentation to Mr. Brown who has been manager and friend. The following address was read by the secretary:

Mr. P. C. Brown:

On this, the eve of your departure from among us, and also the severing of the ties that has bound you to us through these years, as manger of the Wildcats, we cannot let the opportunity pass without expressing our appreciation for services rendered our club. Both in baseball and in hockey you have been an example to us of what a true sport, a true friend, and a real pal means and we also express our regret that you must go, but in going we know what is our loss here will be somebody else's gain.

As a small token of esteem and regard in which we hold you we ask you to accept this set of military brushes and when you look upon them and use them our last wish is that you will occasionally think of the "Wildcats" of Bethany.

We wish you every success in your new field of labor and may health and happiness attend you both.

Signed on behalf of the Wildcats, Kenneth Thorndyke, captain; Vincent Jackson, secretary.

Mr. Brown made a suitable reply to both addresses on behalf of himself and Mrs. Brown. After the presentation refreshments were served by the committee in charge and the gathering broke up about eleven o'clock.

Mr. and Mrs. Brown left for Grafton on Tuesday morning and were accompanied by Mr. A. W. Brown, who is helping them to settle in their new home.

Mr. A. H. Monk and family have moved into the house left vacated by Mr. and Mrs. Brown.

Be calm in arguing; for fierceness makes
Error a fault and truth discourtesy.
—Herbert

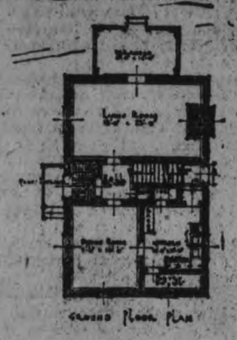
Ground Floor Plan

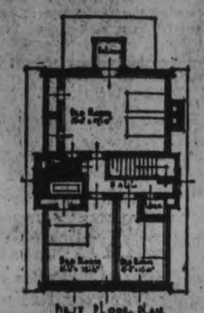
First Floor Plan

The illustrations show a compact and, at the same time, thoughtfully planned house,—the living room and dining room well lighted and with floor and wall space quite sufficient for furniture and pictures for rooms of such sizes. Kitchen with its service entrances to the dining room and basement side entrances well arranged—a very important factor. The bedrooms each entered directly from the hall and provided with cupboard accommodation. The direct connection between the main bed room and bath room as well as from the hall should be noted.

No waste hall space—just floor area suffiient for service to the various rooms. The vestibule is tiled with 6 in. Dutch tile and the bathroom dado and floors of same material in delft blue and white. Birch floors are laid throughout, those in the ground floor rooms being stained walnut color. Walls of rooms and halls throughout are finished in sand stucco for water color finish, the plastering being applied direct to composition board plaster base, instead of the ordinary wood lath.

The mantels, doors and trim, of simple Colonial design are of pine for paint finish. Heating is with hot water, the radiators being placed under the windows, and plumbing with all standard fixtures, built in. Storage for house use, as well as a properly fitted up laundry, is provided in the basement, together with coal storage and boiler room.

The exterior shows a homelike, yet dignified design—the entrance sufficiently marked with a hooded doorway, the door itself being partly glazed and with simple panelling.

The walls—finished with clap-boarding over composition board—have been painted a deep cream, and the wood shutters in Lincoln green. The windows throughout are casement, the sash being subdivided into small lights—giving a proper scale to the general design. Roofing material is slate surface multi-colored shingles, giving a very pleasing help to the general color scheme.

This house could be built on a lot with fifty feet frontage, with a depth of not less than one hundred and ten feet more ground than this, of course, would add very much to the possibilities for a well planned garden, with tennis court, flower and truck gardens and drying area and garage yard.

Readers desiring further information regarding the plans and specifications of this house should communicate with the architect direct. Address Mr. Gratton D. Thompson, 65 McGill College Avenue, Montreal, Que. Copyright, 1926, MacLean Building Reports Limited.

BIG PLAN BOOK

Handsomely illustrated with plans of moderate priced homes designed by Canadian Architects. MacLean Builders' Guide will help you to decide on the type of home, exterior finish, materials, interior arrangement and decoration. Send 20c for a copy Questions answered. MacLean Building Reports, Ltd., 342 Adelaide St. West, Toronto.

Never Sags Because It Cannot

A BEDSPRING is restful only so long as it retains its smooth resiliency. Once the fabric stretches, sags and bags, comfort goes. A WAY Sagless Spring *never* sags. It *cannot*. It has exclusive, patented features that give it extraordinary strength and *permanent* resiliency. Heavy strain and long usage are provided for in its special construction.

That is why the WAY Sagless Spring can be guaranteed for 25 years against stretching, sagging or breaking. This guarantee—assuring a life-time of bed comfort—makes the "WAY" the most economical bedspring obtainable.

It is a noiseless, sanitary, healthful spring. Easy on the bedding, too, for there are no open hooks or sharp corners to tear it. The uniform fabric does not roll the occupants to the centre of the bed. The patented, six-strand side bands are assurance against sagging toward the edges. A WAY Sagless Spring is always comfortable, always restful.

Look for the RED BANDS on the frame and insist on a genuine "WAY" Sagless Spring, as carried by good furniture stores everywhere and made by

WAY SAGLESS SPRING COMPANY, LIMITED,
382 Pape Avenue, Toronto.

Price $11.50

A WAY WILL *NEVER*
—Break
—Sag or Bag
—Creak or Groan
—Tear Bedding
—Double You Up

WAY Sagless Spring
"NO SAG IN ANY WAY"

Buy with Care!

Three Things Determine Whether the Price You Pay for Your Automobile is High or Low—

Check Value for Value

Check the value in the car you buy on the basis of the advertised f.o.b. price. Chevrolet quality, power, appearance, easy riding, dependability and economy provide the reasons why over 2,000,000 people have bought Chevrolet cars.

Investigate the Cash Delivered Price

The purchaser of any automobile pays for freight, tax and handling charges. Chevrolet's low *delivered* price includes these charges—there is no padding.

Check Time Financing Charges

The financing charges when buying a Chevrolet on time are the lowest in the world. And these minimum charges include financing and fire and theft insurance. No other charges—no side notes to be signed.

Because of Chevrolet's low cash delivered price and the lowest of financing charges, you obtain the greatest value at the lowest cost, whether you pay cash or buy your CHEVROLET on the GMAC Time Payment Plan.

Come in—Let us show you how we can save you money in buying a Chevrolet on time.

THE HOWSON GARAGE

Phone 1347 388 Water Street

It's easy to pay for a Chevrolet

The Evening Examiner Picture Page

ROYALTY VISITS FLOOD VICTIMS

The King and Queen of Belgian have stolen still more into the hearts of their people through efforts to relieve the distress of thousands flooded out of their homes. The above picture shows them interviewing one of the victims at Namur.

PROCLAIMED CROWN PRINCE

The above photograph is the first of Crown Prince Michael of Rumania since his father's renunciation of the right of succession. The little crown prince is shown with Dr. Miron Christea, the Rumanian Patriach, who it is reported will form part of the regency council which is to be instituted. The young heir to the throne seems to be taking his honors lightly, and is more interested in the rattle than a sceptre.

CANADIAN IN U. S.

W. W. Charters, who addressed the Association of Canadian Building and Construction Industries Convention in Toronto. Mr. Charters, who is a "business consultant" in New York City, was brought up as a boy in Hamilton, Ontario. To-day he is spoken of as one of the ablest Canadians in U.S.A.

MEXICAN CONSUL

Luis Medina Barron, Consul-General in Canada for Mexico, and his wife photographed in Toronto, where they have taken up their residence, following Senor Barron's official appointment.

HIS HOLINESS THE POPE

The above is the latest photograph taken of his holiness Pope Pius XI. The head of the Roman Catholic Church has often been styled "The Prisoner of the Vatican," but this imprisonment has been self-imposed by the various popes since 1870. Mussolini now suggests that this ecclesiastical prison be connected by a fifteen-mile tunnel with the sea, that the pope may leave the Vatican grounds and reach the ocean without pasing through the Italian cities and towns.

DUTCH ARTIST AT WORK

Antoon von Welis, celebrated Dutch painter, whose portrait of the Immortal Sarah Bernhardt, was recently placed in the Louvre and who has had the distinction of painting portraits of Popes Pius XI, Benedict V, and the present Pope, Pius XI, all of which are hanging at the Vatican, is shown at work on a new portrait of Prince Paul of Greece, who is shown posing.

WARS ON WASTE.

Ray M. Hudson, chief of the division of simplified practice of the United States Department of Commerce, who is directing one phase of the war on industrial waste, which Secretary Hoover is waging in the United States.

SINGER UNDER OPERATION

Jeanne Gorden, Canadian contralto and member of the Metropolitan Opera, is ill, having recently undergone an operation which will probably render her, so far as operatic work goes, inactive for the remainder of the musical season.

ACCEPTS OFFICE.

Rev. C. R. Duncan, M.A., B.D., Baptist minister of Brantford, Ont., who has accepted the position of field-secretary of McMaster University, succeeding the late Rev. Dr. S. S. Bates.

ADMIRES BOXING

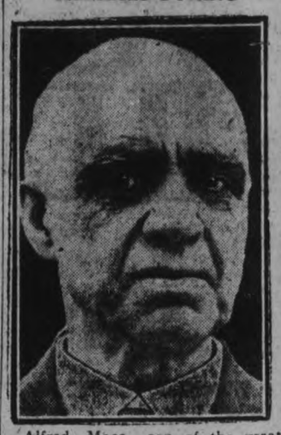

Alfred Mace, son of the great bare-fisted pugilist, is in Canada conducting evangelistic services. He admires boxing as a recreation, but not as a profession.

TRAVELLERS' HEAD

Fred L. Wright, supreme counsellor of the United Commercial Travelers of America, who addressed a recent gathering of the organization in Toronto.

MOODY OF JAPAN.

Prof. P. M. Kanamori known as the "Moody of Japan" who is now conducting Evangelical services in Canada Converted to Christianity as a youth Mr. Kanamori became a Congregational minister and later a professor in a Japanese college. Giving up the ministry he became a lecturer on political and economic subjects.

FERDINAND OF RUMANIA

The above photograph shows King Ferdinand of Rumania, leaving the crown council at Sinaia, Rumania, where it was decided to accept the renunciation of Crown Prince Carol, and make Carol's little son, Michael, the new crown prince.

OPERA STARS TO LIVE IN CANADA

Signor Edoardo Ferrari-Fontana famous tenor and former star of the Metropolitan Opera, who is making his home in Canada, where, he says, he is going to organize a grand opera company. Besides being a singer of note he has also been a great soldier, a poet and inventor During the war he raised and equipped at his own expense an Italian contingent in the United States and overseas he commanded the battalion in the trenches. Shown above with him is his wife, who has also played in the Metropolitan grand opera.

SYRIAN PRIEST.

Rev. Thomas Ashash, a graduate of St. Michael's University, is the first Canadian-born yrian to be ordained to the priesthood. He was ordained in Edmonton, and sang his first mass in Owen Sound this month in the same church in which he was baptized.

RENOUNCED HIS RIGHTS

What is said to be the last picture made of former Crown Prince Carol of Rumania, before he abdicated as crown prince, is shown above. It has just been received from Rumania.

ENDED YEARS OF BAD HEADACHES

"Fruit-a-tives" Completely Relieves all forms of Headache

MRS. HONORE VALIQUETTE

"For over three years, I was troubled with very bad Headaches, Nervous Dyspepsia and Liver Troubles. Then, I began taking "Fruit-a-tives". Very soon my condition improved, and thanks to these wonderful fruit tablets I am once more entirely well".

The wonders of the famous Fruit Treatment are only revealed when you read a letter like this, which comes from Madame Valiquette, 1133 Notre Dame St. W., Montreal.

"Fruit-a-tives" is the juices of apples, oranges, figs and prunes, intensified and combined with tonics—and forms a complete fruit treatment for Stomach, Liver, Kidney and Skin Troubles.

25c. and 50c. a box — at dealers or sent by Fruit-a-tives Limited, Ottawa, Ont.

POLICE ON JOURNEY TO SAVE ESKIMOS

Detachment Left Fort Smith With Food For Starving Band.

FORT SMITH, N.W.T., March 5 (Canadian Press).—A detachment of the Royal Canadian Mounted Police left Fort Smith yesterday on a long trek into the barren lands in an effort to prevent a band of Eskimos from meeting death through starvation. Word was received here of the plight of the natives, and Corporal Blake, a constable from the regular staff, and a special constable, left here with two Indian dog team drivers. A large quantity of food was carried on the sleds. The location of the band of starving caribou eaters is believed to be 250 miles north of here, in barren lands.

EXPENSE UNWARRANTED.

Army Engineers Return Export Estimated at $632,000,000.

WASHINGTON, March 5.—(Canadian Press.)—Declaring that the prospective traffic for the Great Lakes-Hudson River "All American" ship canal did not warrant the outlay of funds for the project, an investigation board of the United States' arm engineers has returned an adverse report on the proposal. They estimated the project would cost approximtaely $632,000,000. Finding has yet to be passed on by

The historian is a prophet looking backward.—Schlegel.

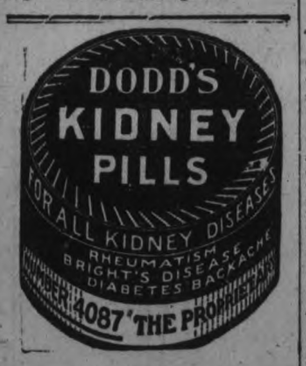

WHITE CABINET SEWING MACHINE

Best Offer Yet.

We have a supply direct from factory, crated, just as they came. Our instructions are to **sell below factory cost,** to unload a car of machines quickly. The low price will astonish, and our very easy terms please. A wonderful chance to own a good machine.

Greene Music Bldg.-Charlotte St.

I. M. Greene Music Co. Ltd.

Greene Music Bldg., Charlotte St.

The YELLOW STUB

by Ernest Lynn

COPYRIGHT 1926 BY NEA SERVICE, INC.

BEGIN HERE TODAY

HENRY RAND, 55, a business man, is found murdered in a cheap hotel in Grafton. Police find a woman's handkerchief and the stub of a yellow theater ticket.

JANET RAND, his daughter, breaks her engagement with BARRY COLVIN because of the "disgrace." JIMMY RAND, his son, goes to Chicago where the theater is. The stub is traced to THOMAS FOGARTY, a political boss, who says he gave it to OLGA MAYNARD, a cabaret singer.

Jimmy meets and falls in love with MARY LOWELL. Later he encounters Olga. She faints at hearing police want her for murder. Mary, out with SAMUEL CHURCH, a wealthy lawyer, sees Jimmy lift Olga into a taxi and misunderstands.

Olga tells police the stub might have come into possession of a man who "picked her up" two nights before the murder. Jimmy receives mysterious warnings to leave Chicago and later is attacked by two men but escapes.

With Jimmy and Mary estranged, Church gets Mary's promise to marry him. Jimmy accuses her of marrying for money.

Jimmy and Olga, out one night, see a man they both recognize—she as the man who got the stub, he as one of his assailants. The man escapes. They identify him by his police picture as IKE JENSEN.

Church, motoring with Mary, runs over a dog. His heartlessness kindles hatred in her and she breaks their engagement.

LIEUTENANT O'DAY, a police friend of Jimmy's, invites the latter to his house. There he tells him that he knew Henry Rand as a boy, in the town of Durbin, New York. Henry Rand, he said, had had a boyhood love affair which resulted in his elopement with a girl named MARIE REAL.

NOW GO ON WITH THE STORY

CHAPTER XXXIII.

"Yes," repeated O'Day, "there was hell to pay when Harry and Marie came back." He fell silent, chewing on the end of his cigar.

"Go on." Jimmy had turned quite pale. He lit another cigaret and puffed at it nervously.

"The whole town was up in the air," resumed O'Day. "I can still see them now, the way everybody buzzed about the affair and hung around to see what had happened. They were mighty curious to know whether the kids had got married. Whether they had or hadn't, it was something to talk about."

"And had they?"

"Of course not. They had tried to. Marie could lie about her age an' get away with it, but Harry Rand looked too much like the kid he was.

"They held the kids for a while at the town lockup, waitin' for their parents to come after them. When Thaddeus Rand and old Angelo Real get there, Angelo listens for a minute to their story an' then he turns to Thaddeus and demands that Harry marry Marie.

"'My girl will have a bad name,' he says. 'There's nothin' else to do.'

"Thaddeus Rand doesn't say a word. He just looks at Angelo, his face white as a sheet. Finally he says, 'I thought that's what you were after,' an' turns to Harry. 'You come home with me,' he says.

"Neither of 'em—Thaddeus or Angelo—understood. The kids hadn't done anything wrong. They were just nuts about each other, so they made up their minds to defy their parents an' get married. They couldn't, an' that's all there was to it.

"But all Angelo could think of was that his daughter had run away with this boy an' they'd been gone for a day an' a half. So in his ignorant way he thought the only way to save his daughter from bein' the laughin' stock of the town was for her to marry Harry Rand.

'An' Thaddeus—he thought it was just a scheme of old Angelo's to marry into the Rand family. That was proud old Thaddeus all over.

"He marches Harry home to the store, still silent an' white-faced. When he gets him there he goes over an' picks up a shinny stick—he used to sell 'em—an' he says to Harry, 'I told you not to have anything more to do with this girl.'

"Harry doesn't say a word. He just stands there. Then Thaddeus says, 'What happened.'

"'Nothin,' says Harry.

"'You're lyin,' says Thaddeus. 'What happened?'

"'Nothin,' says Harry, an' my brother, who saw it all from a corner of the drug store where he was hidin,' says he looked the old man right in the eye. Real proud, you understand.

"Well, Thaddeus stood there for a while, firin' questions at your father, an' then he accused him of bein' a disgrace to the name of Rand. He went crazy mad, because Harry wouldn't say he was sorry or anything, an' he swung that shinny stick he was holdin' an' gave Harry the most unmerciful beatin' a boy ever had.

"Harry just stood there lookin' at him. He didn't say a word, an' he didn't try to get out of the way. He just stood there an' took it."

"God!" Jimmy breathed.

"It was terrible, Rand. Finally Harry, just fell to the floor, an' my brother, sick at the stomach at the awful sight, ran out an' grabbed the stick out of Thaddeus Rand's hand.

"Thaddeus takes a look at your father lyin' there on the floor an' he says to him, 'Get out of my house an' don't come back.' Then he walked out of the back of the store.

"My brother had to pick Harry up. He had fainted. An' for several days after that he couldn't walk. The blow that had knocked him to the floor was a crack on the knee that was terrible. It was enough to cripple him for life."

"I know," said Jimmy. "My father's left leg was stiff. He limped when he walked. But he never did tell us how he got it."

"Well, it must have been that awful beatin.' My brother took him home to our house, where we had the doctor for him. He was with us for four days, with never a word from his father. Then he left town, after thankin' my mother, an' not a one of us ever saw him again."

O'Day sighed heavily. "It was a rotten shame," he growled. "But nobody could blame Harry. The lad had spirit. He couldn't go back after what Thaddeus had said. The old man simply didn't understand him."

"And Angelo Real? What did he do?"

"Oh, Angelo was all right. He had one of these hot tempers that flared up quick an' died down just as sudden. He forgave Marie right away. He even went around to tell Thaddeus that he didn't mean what he had said about the kids marryin'. Thaddeus didn't speak to him."

"And my grandfather—what became of him?"

"Well, now comes the strange part of the story. I think at last he came to realize what he had done an' he was sorry for it, although he'd never admit it to a soul.

"The whole town turned against him. You see everybody was in sympathy with the son. He hung around his store, pale an' silent. Everybody knew he was waitin' for Harry to come back, or maybe for a letter from him. But none ever came to the postoffice. The postmaster had his eyes open—you can be sure of that.

"Thaddeus must have remained in Durbin for another six months. Finally it got too much for him. He could feel the town's hostility on every side of him. People refused to come to his store. They wouldn't speak to him when they saw him on the street. If you've ever lived in a small town, Rand you'll know what a terrible thing it is to be boycotted like that.

"Finally he found a man who was willin' to buy his drug store. He opened up a little to him an' told him what a fool he had been—that he had learned a great lesson. He said he was convinced that his unreasonin' anger had lost his son to him forever. 'Everybody s against me, he says, 'an' I don't blame them. I'm goin' away where nobody knows me. I'm not fit to bear the name of Rand any more.

"You see, remorse finally got him. As soon as he had sold his business he left town. But first he went around to call on old Angelo Real.

"'I m sorry,' he says to Angelo, 'for what I said to you. I hope you'll forgive me.'

"So Angelo shook hands with him. Thaddeus Rand left town that night an,' just like your father, he dropped completely out of sight, as far as the folks in Durbin were concerned."

"And that's all?" Jimmy's face was still very white.

"That's all, lad. Nobody ever heard a word from either one of them. Your father was proud, too."

"Yes, he was . . . poor dad." Jimmy stood up. "And Marie Real? What became of her?"

"Oh, Marie. You see, old Angelo had ambitions for her to become an opera singer. He spent money on her voice, an' she did have a pretty good one. She graduated from high school an' then she went away to take vocal lessons somewhere. I think she did go on the stage, or become a concert singer or something. Nobody got to know very much about it, because Angelo moved away shortly after she graduated from high school."

Jimmy glanced at his watch. "Good Lord, I didn't know it was so late. It's after eleven. We've been talking here for three hours. I'm sorry, keeping you like this."

"Why? You know I'm a night owl anyway."

"Well, thank you. You've told me more about my father than I knew myself. I think I can understand why he was always silent about his boyhood days. . . . The recollection of them must have been bitter."

Jimmy stuck out his hand. "Good night, lieutenant. You've been very kind."

"Good night, lad."

Jimmy stepped out of O'Day's house and into a cold, wind-driven rain. He had only a short time to wait for a street car, which carried him to a stop just two blocks from his rooming house.

Twice on the walk home from the car he stopped nervously and looked back. He could have sworn that he had heard someone following him. He had the same senastion of being watched that he had experienced the night he was attacked on the very corner he was now passing.

He listened, but all he heard was the howling of the wind. The thought of the anonymous warnings he had received again flashed through his mind. There was the last one, especially, that had threatened his life unless he left town within three days. . .

But as he mounted the steps of the porch he put it all down to his imagination. He went up the stairs to his room. A light was burning he could see it shining from the crack under the door, and he thought it strange.

He opened the door. There, sitting very comfortably in the easiest chair, his legs draped over the arm, was Barry Colvin.

Jimmy started, then he recognized him. "Barry, you gave me a fright."

Barry laughed. "Your nerves are getting bad, Jim. I've been here all evening. Had a heck of a time persuading your landlady to let me in. Finally had to show her one of your letters. She seemed pretty suspicious."

"What's on your mind, Barry? Why did you come? Anything wrong at home?"

"News from the front, Jim." Then his tone getting more serious, "here's something that's just come to light. It belonged to your father."

He fumbled in his pocket. "Have you ever seen it before, Jim?"

In his outstretched hand Barry Colvin held a ring.

(To be continued.)

Still Enjoying Life at 84

Thanks To That Wonderful Remedy

MILBURN'S HEART AND NERVE PILLS

Mrs. F. H. Miller, 1843-11th Ave. East, Vancouver, B.C., writes:—"Five years ago my husband suffered terribly with severe attacks of palpitation of the heart and smothering spells, and two doctors stated that he could not possibly live six months.

A friend recommended Milburn's H. and N. Pills, with the result that my husband is still enjoying life at the age of 84 years.

He has improved so wonderfully that he can now climb the stairs without having those awful pains in his heart."

Put up only by The T. Milburn Co., Limited, Toronto, Ont.

MILLBROOK NEWS

MILLBROOK, March 5.—Mr. John Spence met with an accident on Tuesday afternoon, slipping on the icy steps in front of his residence, Main street, and striking his right side badly bruising the muscles While no bones were broken the accident was a most painful one, and Mr. Spence has been confined to bed ever since.

Mr. J. J. Crown of Reaboro, was a visitor in town on Tuesday.

Mr. and Mrs. W. E. Ball, Mr. and Mrs. R. H. Edmunds, and Mr. J. A. Vance motored to Peterborough on Wednesday to see the curling match between Orillia and a Peterborough rink for the Carew Cup.

Misses Jane Cathcart and E. Trussler, of Peterborough, were guests of Miss Ella Grandy over the week end.

Mis M. E. Allen, B.A., for twenty years a missionary in Japan, will give an address in the United church on Sunday morning. The Auxiliary, Mission Circle, and Misson Band will attend in a body, and the annual thank-offering in connection with each of these societies will be taken up.

"Leave not the word unspoken;
Keep not the gift too late;
Show love or friendship's token;
Give now, and do not wait."
—Belben.

ANNUAL CHURCH CONCERT

Interesting Programme Under Auspices of Sunday School.

HASTINGS, March 6. — The annual dinner and concert of the Sunday School of St. Andrew's Presbyterian Church was held in the school room on Thursday evening. After the supper had been served a programme was presented, much enjoyed by all:

Instrumental—Audrey Doonan.
Chorus by boys and girls—"Polly Wolly Doodle All the Day."
Recitation—Evelyn Graham.
Song—"Jesus Loves Me," Isabel Fowlds.
Recitation—Ralph Weild.
Recitation—Walda Murray.
Duet—Lily and Madeline Dodd.
Dialogue—"Uncle Hyram's Cold."
Song—Majorie Dodd, "Andy Gump."
Recitation—Jim Muncey.
Song—Keitha Muncey.
Chorus by seven girls—"Round the Mulberry Bush."
Recitation—Pearl McMillan.
Reading — Mrs. T. W. Chaplin, "Registration Day."
Dialogue—"A Practical Use for Peddlers."
Senior girls' song—"Wait Till the Cows Come Home."
Address—Rev. M. L. Hinton.

KING'S WHARF NEWS

KING'S WHARF, March 5.—Mr. Geo. Kennedy of Dunsford was through here and bought a number of fat cattle, which he shipped to Toronto on Monday. Mr. Harold McConnell of Omemee also bought a number of stockers and feeders here.

Mr. and Mrs. Daniel O'Neill and son, Fergus, left on Thursday for their new home in Lindsay, where they intend to reside in future. Mr. O'Neill held a very successful sale last week of his farm stock and implements and sold his farm to Mr. Thos. Sullivan. Mr. and Mrs. O'Neill have been life-long residents of this place.

The many friends here of Mrs. T. Herlihey will regret to learn of her accident in Peterboro, where she fell down stairs and sustained very serious injuries. Mrs. Herlihey was a life-long resident of this locality and moved to Peterboro the Saturday previous to her accident. She is at present in a very serious condition in St. Joseph's Hospital.

Miss Gertrude O'Neill spent the week-end the guest of friends in Peterboro.

Mrs. Gordon Rusk of Omemee is at present spending a few days in this locality.

Born—To Mr. and Mrs. Dennis Begley, on Thursday, a baby girl.

The many friends of Mr. Richard Murtha will regret to learn he is seriously ill in the Ross Memorial Hospital in Lindsay.

Mrs. Sheehan of Douro has returned home after spending some weeks with her daughter, Mrs. Dennis Begley.

Mr. and Mrs. Walter Herlihey spent the week-end as guests of friends in Ennismore.

It is difficut to tell how much men's minds are conciliated by a kind manner and gentle speech.—Cicero.

No Premiums, Only Quality

"SALADA" TEA

T11

100% fresh, pure and satisfying.

MORE AT LEAGUE.

Good Programme Arranged By Christian Fellowship Department.

MARMORA, March6. — There was an increased attendance at the Young People's League on Wednesday evening when a highly creditable programme was given by the Christian Fellowship Department.

Mr. Donald Marett, the new 1st Vice-President, took charge for the first time.

Succeeding devotional exercises, a solo, "Smile a Little," was given by Jack Grant. A reading on Mackenzie's explorations, by Norman Nanie, was followed with interest. Rev. F. J. Horwood gave an address on Henry Ford.

The meeting closed with a bird contest.

CATHOLIC WOMEN MEET.

Hastings Branch of Society Hears Report For Last Year's Work.

HASTINGS, March 6.—The Women's Catholic League of Hastings held its annual meeting on Friday evening at the home of Mrs. T. A. Walsh.

The Secretary gave the minutes of the previous meeting, and also an excellent report of last year's work. The Treasurer gave a good report, showing a balance in the bank.

The committee appointed for the present year's work is:

President—Mrs. P. M. Howard.
Vice-Presidents—Mrs. R. Walsh, Mrs. W. Dunlay, Mrs. M. O'Shea.
Secretaries—Mrs. T. A. Walsh, Mrs. H. Chapman.
Treasurer—Mrs. A. N. Bailey.

Climaxing 18 Years of Fine Motor Car Building

John N. Willys

Presents his Latest and Greatest Creation

the "new 70" WILLYS-KNIGHT 6

Sedan $2100 F.O.B. Factory Taxes Extra

The New Willys-Knight "70" is a master-work of engineering genius.

To the world renowned advantages of the Knight sleeve-valve engine—(smoothness, long-life, simplicity, economy)—have been added revolutionary achievements in six cylinder engineering. The result is the New Willys-Knight "70"—a car that in speed, power and pick-up outperforms anything that was ever built of its size or type or class.

And as a crowning achievement this new creation is available to a welcoming public at the price of the ordinary poppet-valve six.

World-Wide Recognition of Superiority

Makers of the finest, fastest and costliest cars of Europe have long since endorsed the outstanding superiority of the Knight sleeve-valve engine. A study of the equipages of Royalty, and of the winning racing cars of Europe demonstrates this beyond the shadow of a doubt.

Unparalleled Efficiency

The New Willys-Knight "70" has developed the Knight sleeve-valve engine to a point heretofore unknown. It has attained a degree of efficiency impossible in a poppet-valve motor. Efficiency attainable in none but the Knight type of motor—the only type of engine that actually improves with use. No carbon to remove. No valves to grind. Better and smoother at 50,000 miles than at the beginning. And, bear in mind that the engineering advancements achieved in the New Willys-Knight "70" are by no means confined to its marvelous motor.

A Remarkably Beautiful Body

Its coachwork has never before been duplicated for style and smartness in any automobile of this type. Long, stream-line effect with moderate actual length. The interior has been designed with such scientific exactness that while compact to the last degree, it is positively alone in its extra roominess and comfort.

A Triumph in Chassis Construction

We believe the chassis of the Willys-Knight "70" to be the strongest and most perfectly balanced understructure ever built into an automobile of this class. Its low centre of gravity provides maximum road stability. At all speeds there is a complete absence of all road shocks. As a result of its advanced engineering there is absolutely no wandering, no shimmying, no wheel-fight. Eight Timken roller bearings insure exceptionally easy steering.

All the Newest Features

The most recent engineering developments making for comfort and convenience are incorporated in the New "70". A special feature provides instant starting in zero temperatures. Such items as four wheel brakes, air purifier, gasoline filter, thermostat, heater are of course included as standard equipment.

See the New "70" Willys-Knight Six, the model "66" Willys-Knight Six and the Overland Six Cylinder and Four Cylinder models. *These are the greatest cars and the greatest values Willys-Overland have ever produced.*

J. P. PULKINGHORN,
182 Hunter St., Peterborough.

Outstanding Values For Saturday Night Shoppers - 6.30 to 9.30 o'Clock

New Wash Fabrics

Many hundreds of yards of bright, new Wash Goods are here for your early selection. There are many new weaves in artistic patterns, in beautiful colors. See them tonight on the Main Floor.

LADIES' NIAGARA MAID

Pure Thread Silk Hose

SELLING TONIGHT AT

99c pair

Here in this lot of Pure Thread Silk Hose you will find a selection of the spring season's most favored shades.

No phone orders at this low price. And a limit of three pairs. Cressman's—Street Level

Special Values For To-Night Bargain Annex Selling

Largest 12-4 Ibex White Flannelette Blankets, per pair $2.39

Wabasso Circular Pillow Cotton, yard 39c

Aluminum Ware, in a splendid assortment .. 95c

Ladies' Lisle-Finish Seamless Cotton Hose ... 19c

Cressman's—Fourth Floor

Ladies' Good Quality Balbriggan Bloomers 29c

SELLING IN THE BARGAIN ANNEX TONIGHT

These garments are splendid weight for this time of year. Substandards, in white and several colors. Selling tonight at this very low price in the Bargain Annex.

Cressman's—Fourth Floor

The CRESSMAN Company Limited

"The Store of Smiling Service"

Ladies' Fabric Suede Novelty Cuff Gloves 95c

Depicting the season's smartest lighter shades in these attractive Gloves with cuffs embroidered in gold and rose scroll effects. Very smart for present wear.

Cressman's—Street Level.

SELLING TONIGHT, 6.30 TO 9.30, IN THE BARGAIN ANNEX

CRESSMAN'S SPECIAL

Four String Corn Brooms, 25c each

Buy these Brooms tonight. Well made from good quality green corn, bound with four strings.

No phone orders. Limit of 2 Brooms.

Cressman's—Bargain Annex—Fourth Floor

New Spring Silks

Gorgeous tints in new Spring Silks are here for your early approval. Lovely dress lengths are featured with bold flowered borders, along with many, many yards of piece goods with a fresh distinctiveness you will admire.

SUGGESTIONS FOR

(Continued from page one.)

market. As an instance of progress in hog grading has been established in the past five years with the result that there will soon be little distance between the Danish and Canadian bacon article. Canadian Cheddar cheese is at the top of the British market and while Canadian butter has never enjoyed pre-eminence it has risen to a much higher level than it ocupied a few years ago. It is the same courage and love of grumbling which was the mainstay of the pioneers that is winning for present day Canadians, a distinguished place in the industrial field, said the speaker.

Mr. Archibald declared that Peterboro County was favored by having in Mr. Peck a good friend of agriculture. He declared that one of the greatest needs in the interests of the Canadian farmer was co-operation in the marketing of p. duce.

"Farmers who have been individualistic in the working of their land, and the harvesting of the crop, find it difficult to continue financially but it is the only means by which the supply may adequately meet the demand."

Government development schemes, he said, would go far to make life on the farm more worth living. It is the creation of a world market which shows the true value of a product, and a healthy export trade is an index of that market. The mere fact that other countries have found less expensive production methods is an indication that there is a field for further research.

New Problems Develop.

"Every time there is a new phase of industry developed," he said, "there crop up new problems which must be solved. At first the western wheat growers were not afflicted with rust. The wheat ranches were widely separated. But as wheat growing became more intensive rusts and other plagues grew in number and virulence. The same applies to the fruit growing industry. There is no tariff wall high enough to keep a wheat rust spore confined to a United States wheat farm. When production begins on a greatly increased basis the problem of dealing with deterients comes up automatically."

Mr. Archibald claimed that the experimental department was doing an extensive work in dealing with those problems. He said that there was close co-operation between all the branches and that no state in the Union to the south has greater educational facilities along agricultural lines than has the province of Ontario. There are experimental farms scattered all over the Dominion—all of which are centralized and administered at Ottawa. There are 25 branch farms and 10 branch laboratories, all of which are engaged in the work of reducing the great annual loss from plant and animal diseases. They are also endeavoring to adapt productions to the localities and to this end have established numerous illustrating stations.

Mr. Archibald stressed the fact that the Department of Agriculture was allowed but a small portion of the budget in comparison with the benefits which the country derived from the industry as a result of its work. This was strikingly shown when he said that the department costs were but 2 per cent of the budget while agriculture constituted one third of the total national wealth. The cost per capita for experimental farm work was 15 cents per year.

On the other hand he said, Marquis wheat, a development of the experimental farm is stated to possess an earning power over its nearest competitor of $10,000,000, and the three nearest competitors were all created by the experimental farm for use in Western territory. Proper methods of summer fallow in order to conserve moisture and kill weeds have also been the subject of much study with regard to peculiar soil and climatic conditions.

In horticultural work great strides have been made in the development of new varieties of small fruits, while in one orchard of the farm 3,500 new varieties of apples have been produced. All of these endeavors, stated the speaker, were calculated to make the life of every farmer just a little more worth while and helping Canada to move farther up the plane toward export trade predominance. Many of the farmers, he said, were still cold and slow in their adoption of the ideas circulated through the medium of the experimental farm, but he believed that in time this lassitude would be overcome.

Considering the function of autumn exhibitions, the speaker declared that the small Fair merited support and should be fostered, as it was a potential feeder for the big Fair. He stated that the Peterboro show had made tremendous strides, but suggested that much could still be done to improve conditions. It was at this point that he made the suggestions regarding the change of dates to permit of the smaller Fairs being held first, and a new basis for classification. He intimated that the changes could not be introduced rapidly, but left them as thoughts to be considered at future meetings. He stated that there were few provisions made for grade cattle, but as a matter of fact the grade cow population probably outnumbered the thoroughbred stock, and if it was representative of the community there should be greater space allowed for entries in that class. The bacon hog shares equally with the lard variety, but as a matter of fact the former is commercially much more important. "If we are going to trim Denmark we must develop the bacon hog and see that it is encouraged by a re-adjustment of prize list classification.

"No bovine beast should be allowed on the grounds which has not passed a tubercular test. If this measure is adopted all the exhibitors are protected and you are setting a standard. The tendency must always be upward. The advanced registry of bulls is a great step in the right direction. There should be a closer linking with school fairs and poultry shows and all other like institutions."

The speaker concluded his address by a hearty wish for continued success and prosperity on the part of the Peterboro Industrial Exhibition.

J. J. Duffus.

Mr. Duffus, president of the Provincial Plowmen's Association, opened his remarks with a glowing encomium for the Peterboro hockey team. His only regret was that he could not have attended the game, he said. He was grateful to the County Council on behalf of the plowmen for the spontaneous generosity with which they and the citizens of Peterboro had given their support. He congratulated the Fair Board on the progress during the past few years. He was of the opinion that the most valuable work had been done in unifying the rural and urban sections.

"Co-operation will put anything over," he said, "and pulling together for the common good is the only way that we can make Canada the land of our vision."

Mr. Duffus then presented an account of the activities of the association which he represented. Fifteen years ago, he stated, any plowing meets held were under the control of the Agricultural Society or the work was performed by means of county or township matches. Prior to that time plowing had become a lost art, but under proper supervision a great impetus was given to the proper preparation of the soil.

"Plowing alone will not give good crops," he said, "but it is the foundation on which a good crop grows."

The Ontario Association was formed at Richmond Hill; at the first meet there was one tractor and 27 teams. Three years ago there were 187 entries; two years ago, 193, while last year that number was increased to 268, and the attendance was 60,000. J. Lockie Wilson, he said, predicted an attendance of 100,000 at the Welland match this year.

"Every agency giving a greater production to the soil is increasing the general wealth of the country," said Mr. Duffus. "Wherever a good ploughman is seen, there is a good farmer, and usually a man who is a highly respected and influential citizen."

"The plough has played an important part in the development of civilization. As long as men eat they must grow grain, and as long as they grow grain they must have plows. Both the Exhibition and the Plowmen's Association are working toward a similar end, the advancement of agriculture. When we once put our hand to the plow we should never turn back, and it remains solely with ourselves as to how the field will look when the last furrow is turned."

Thomas McIndoo, who proposed the toast to the legislative bodies, presented a brief sketch of the progress which had been made since Confederation. "The hopes and aspirations of Canadian founders were not dashed to the ground," he stated. "Since that time sons of Canada have blazed trails in other lands, and the products of Canadian field and forest have touched many alien shores. As the representatives of the various constituencies take their seats we would have them remember that the people love their province and their Dominion. They are loyal to Britain and to British precepts."

E. A. Peck, M.P.

Mr. Peck, M.P., said that he was glad to be able to leave Ottawa and to find himself in his serene and peaceful surroundings. After a brief word regarding the structure of the Federal body, the speaker declared that after the brief respite granted by the adjournment, he believed that the members would return to their seats on the 15th of March with the idea of doing something in an effort to solve the big problems which weighed upon the country.

Of the many departments which make up government, Mr. Peck declared that that of Agriculture was the most important, because the welfare of the whole Dominion was wrapped up in the farm industry. Mr. Peck paid a tribtue to the work performed by experimental farms, and said that the sum allotted for that purpose was but a fraction of the value derived because of its existence. Mr. Peck lauded the work of the Peterboro Industrial Exhibition, and hoped that he would be able to take a greater part in its development than he had done formerly.

C. A. Maguire.

Commissioner Maguire stated that, like Mr. Peck, he represented a body which had weighty responsibilities. The Hydro also had railways which were not on a paying basis. He confessed ignorance of agriculture and its needs, saying that Mr. Duffus had said "all that there was to be said anyway." The speaker declared that he had been greatly impressed with the reception he had been accorded, and declared that he could see in the Exhibition Board the nucleus of an organization which might in time rival that of the Canadian National Exhibition. Mr. Maguire said that Peterboro had a wonderful hockey team. "If the Exhibition has as much pep as your hockey players, the C.N.E. will have to watch its step. I take time occasionally from my onerous duties to go and see a hockey match—in fact I saw every game this winter."

Mr. Maguire was delighted to see the manner in which farmers were adopting the rural extension plans proposed by Hydro. If the governments had the vision of Hydro they would continue the development of the St. Lawrence and the province would move forward industrially as it should have done years ago.

The speaker complimented the directorate upon the advancement which had been made in former years. He said, "If I am living I will be here at Fair time next year."

C. E. Moore, speaking on rural and urban co-operation, said that Hydro power was a good thing, but in his opinion the rural customers were not getting a square deal. The rates were too high. Mr. Moore thought that this was a splendid place where the city might co-operate in reducing power cost for the country consumer.

Vincent Eastwood moved a vote of thanks to Mr. Archibald and declared that it had been very valuable in presenting new facts and ideas.

Reg. Turner, commenting on Mr. Maguire's reference to pep in relation to the Peterboro Exhibition, explained carefully that the word pep originated from a combination of the capital letters in the slogan, **Peterboro Exhibition Progresses.**

— RADIO — PROGRAMS

BEST PICK

KGO (361.2) San Francisco, Calif. 4—Orchestra. 8:10—Studio. 10—Dance program.
WMCA (341) Cazenovia, N.Y. 6—Orchestra. 8:20—Troubadors. 10—Violin. 11—Orchestra.
KDKA (309) Pittsberg, Pa. 6:30—Concert. 8—Studio. 8:30—Band.
KSD (545.1) St. Louis, Mo. 7—Concert. 8:30—St. Louis Symphony orchestra.
WSB (428.3) Atlanta, Ga. 8—Classical. 10:45—Popular.

EASTERN TIME

WEAF (492) New York City. 4—Dance orchestra. 5—Vincent Lopez and orchestra. 6—Dinner music. 6:45—WEAF musical comedy troupe. 7:15—Shakespearean Hour—"The Tempest." 8:15—Musical program. 11—Vincent Lopez and orchestra.
WTAM (389.4) Cleveland, Ohio. 6—Orchestra. 8—Dance program. 9—Novelties.
WIP (508.2) Philadelphia, Pa. 6:05—Concert. 8:30—Chorus. 10:05—Dance music. 11:05—Organ.
WADC (258) Akron, Ohio. 6:30—Concert.
WCAE (461.3) Pittsburg, Pa. 6:30—Concert. 8:15—Vocal.
WGBS (316) New York City. 6:30—Concert. 8:40—Piano. 9—Vocal. 10:30—Orchestra.
WGHB (266) Clearwater, Fla. 6:30—Orchestra. 8:30—Instrumental. 11:45—Frolic.
WBZ (333.1) Springfield, Mass. 6:30—Orchestra. 8:15—Concert.
CKCL (357) Toronto, Canada. 6:45—Orchestra. 10:30—Orchestra.
WTIC (348.6) Hartford, Conn. 6:50—Trio. 10:30—Orchestra.
WJR (517) Detroit, Mich. 7—Orchestra and soloists. 11:30—Jesters.
WRC (469) Washington, D.C. 7—Orchestra. 9—Musical. 10:30—Band.
WNYC (526) New York City. 7—Orchestra. 8—Vocal and instrumental. 9—Concert.
WEAR (389.4) Cleveland, Ohio. 7—Orchestra. 12—Orchestra.
CKAC (410.7) Montreal, Can. 7:15—Concert. 8:30—Studio. 10:30—Orchestra.
WRNY (258.5) New York City. 7:30—Orchestra. 9—Violin. 10:15—Orchestra. 1—Entertainers.
CNRO (435) Ottawa, Ont. 8—Concert. 9—Feature.
WBBR (272.6) Staten Island, N.Y. 8:25—Vocal and instrumental.
WGCP (252) New York City. 8:30—Orchestra. 9—Vocal. 9:35—Instrumental. 10:30—Orchestra.
WOKO (233) New York City. 8—Vocal. 8:50—Vocal and instrumental.
WRW (272.6) Tarrytown, N.Y. 9—Instrumental and vocal. 11—Orchestra.
WJZ (455) New York City. 10:30—Orchestra.
WAHG (316) Richmond Hill, N.Y. 12—Midnite program.

CENTRAL TIME

WBBM (266) Chicago, Ill. 4—Features. 8—Orchestra. 9:30—Orchestra and soloists. 11—Variety.
WHAS (399.8) Louisville, Ky. 4—Concert. 7:30—Vocal.
KFAB (340.7) Lincoln, Neb. 5:30—Concert. 8:30—Classical. 12—Entertainment.
WMAQ (447.5) Chicago, Ill. 6—Organ. 6:30—Band. 9—Revue.
WHT (400) Chicago, Ill. 6—Organ. 6:30—Vocal. 9:30—Entertainers. 9:40—Vocal. 10:30—Variety.
WBAP (475.9) Fort Worth, Tex. 6—Concert. 9:30—Vocal.
KYW (536) Chicago, Ill. 6—Concert. 7:30—Variety. 1—Insomnia Club.
WOAW (526) Omaha, Neb. 6:15—Orchestra. 9—De Luxe. 10:30—Orchestra. 11—Organ.
WCCO (416.4) St. Paul-Minneapolis. 6:15—Concert. 8:15—Musical. 10:15—Dance program.
WSM (282.8) Nashville, Tenn. 6:30—Con (282.8)ysull, WSM (282.8) Nashville, Tenn. cert. 8—Barn dance program.
WORD (275) Chicago, Ill. 7—Trio. 9—Musical.
WMBB (250) Chicago, Ill. 7—Vocal and instrumental. 9—Orchestra and soloists.
WLW (422.3) Cincinnati, O. 7—Organ. 8—Entertainers. 9—Popular.
KFNF (266) Shenandoah, Ia. 7—Concert. 11—Old time fiddling.
WSUI (483.6) Iowa City, Ia. 7:30—Vocal.
KPRC (296.9) Houston, Tex. 8—Organ. 8:30—Piano. 11—Novelty.
WFAA (476) Dallas, Tex. 8:30—Voval. 11—Orchestra.
KLDS (441) Independence, Mo. 8:30—Negro program.
WOC (484) Davenport, Ia. 9—Musical. 11—Orchestra.
WJAZ (322.4) Chicago, Ill. 9—Studio.
KTHS (374.8) Hot Springs, Ark. 9—Hawaiian music. 9:35—Classical. 10—Organ. 10:45—Piano. 10:30—Concert.
WKRC (423) Cincinnati, Ohio. 10—Orchestra. 11—Vocal. 11:15—Orchestra.
WDAF (365.6) Kansas City, Mo. 11.45—Frolic.

MOUNTAIN TIME

KOA (322.4) Denver, Colo. 9—Dance program.

PACIFIC TIME

KGW (481.5) Portland, Ore. 6—Concert. 9—Dance program.
KPO (428.3) San Francisco, Calif. 6:35—Orchestra.
KNX (337) Los Angeles, Calif. 7:30—Feature. 11—Frolic.
KHJ (405.2) Los Angeles, Calif. 8—Studio.

FOR SUNDAY, MARCH 7.

BEST PICK

WBBM (226) Chicago, Ill. 12:30—Classical. 4—Popular. 8—Orchestra and soloists. 12—Nutty Club.
WGY (379.5) Schenectady, N.Y. 3—Musical. 5—Organ. 10—Comedy, "The Princess Flavia."
KSL (300) Salt Lake City, Utah. 3—Musical. 8—Vocal and instrumental.
WBZ (333.1) Springfield, Mass. 6—Instrumental and vocal. 7—Concert. 7:30—Orchestra.
WKRC (423) Cincinnati, O. 10—Classical. 11:15—Dance program.

EASTERN TIME

WLIT (394.5) Philadelphia, Pa. 2—Orchestra. 6:30—Organ. 7—Orchestra.
WWJ (352.7) Detroit, Mich. 2—Orchestra. 4—Organ.
CFCA (356) Toronto, Canada. 2:45—Musical varieties.
KDKA (309) Pittsburg, Pa. 4—Organ. 6:30—Concert.
WEAR (389.4) Cleveland, Ohio. 3:30—Musicale. 7—Orchestra. 8:30—Organ.
WRNY (258.5) New York City. 3:30—Choral singing. 5—Musicale. 8:15—Concert.
WTIC (348.6) Hartford, Conn. 5—Organ. 9—Concert.
WEAF (492) New York City. 5:30—"Carolina Singers." 6—George Barrer's Little Symphony Orchestra. To WJAR (305.9) WGN (302.8). 7—"Chamber Musicale." To WJAR (305.9), WGN (302.8). 7:20-9:15—Musical program by Major Edward Bowes and the "Capitol Family" direct from the Capitol Theater, New York City. To WEEI (476), WCAP (469), WJAR (305.9), WTAG (268), WWJ (352.7), WCAE (461.3), 9:15—10:15—"Atwater Kent Radio Hour." Josef Hoffman, pianist, and Elizabeth Day, soprano. To WEEI (476), WJAR (305.9), WGR (319), WCAP (469), WCAE (461.3), WCCO (416.4), WOC (484), WWJ (352.7), WSAI (325.9), WEAR (389.4), KSD (545.1), WTAG (268), WOO (508.2).
WCX (516.9) Detroit, Mich. 6—Dinner program.
WCAP (469) Washington, D.C. 6:20—String ensemble.
WBAL (246) Baltimore, Md. 6:30—Concert.
WCAE (461.3) Pittsburg, Pa. 6:30—Concert.
WJZ (455) New York City. 8—Musical. 10—Violin.

CENTRAL TIME

WOC (484) Davenport, Ia. 1—Orchestra. 10—Vocal and instrumental.
WHT (400) Chicago, Ill. 2:45—Orchestra. 6:30—Concert. 9:30—Popular.
KLDS (441) Independence, Mo. 3—Sacred music. 6:30—Vesper quartet.
WMBB (250) Chicago, Ill. 3—Orchestra. 9—Orchestra and soloists.
WLW (422.3) Cincinnati, O. 4—Organ. 8:30—Concert.
WDAF (365.6) Kansas City, Mo. 4—Vesper services.
WHAS (399.8) Louisville, Ky. 4:30—Choral service.
KYW (536) Chicago, Ill. 4:30—Concert.
WBAP (475.9) Fort Worth, Tex. 5—Sacred concert. 9:30—Orchestra.
KSD (545.1) St. Louis, Mo. 6:15—Orchestra.
WORD (275) Chicago, Ill. 7—Trio.
WJAZ (322.4) Chicago, Ill. 7—Musical.
WHO (526) Des Moines, Ia. 7:30—Vocal trio. 11—Orchestra.
WCBD (344.6) Zion, Ill. 8—Vocal and instrumental.
WEMC (286) Berrien Springs, Mich. 8:15—Organ. 9:10—Musical.
WCCO (416.4) St. Paul-Minneapolis. 8:15—Classical.
KTHS (374.8) Hot Springs, Ark. 9—Classical. 10—Frolic. 11:30—Organ.
WOAW (526) Omaha, Neb. 9—Chapel Service.
WSUI (483.6) Iowa City, Ia. 9:15—Familiar hymns.
KPRC (296.9) Houston, Tex. 9:30—Musical.

PACIFIC TIME

KNX (337) Los Angeles, Calif. 2—Musical. 9—Variety.
KGO (361.2) San Francisco, Calif. 3:30—Orchestra.
KPO (428.3) San Francisco, Calif. 5—Organ. 6—Orchestra.
KGW (481.5) Portland, Ore. 6—Familiar tunes. 9—Concert.
KFI (467) Los Angeles, Calif. 7—String ensemble. 7:30—Quartet. 8—Organ. 9—Band. 10—Orchestra.

RECEPTION FOR NEW ORGANIST

Cecil Lapp Welcomed To Park Street Church By Choir.

On Thursday evening, March 4, the choir and members of the Park Street Baptist Church met to receive in an informal way their new organist, Cecil Lapp.

At 8.15 the guests, numbering around forty, were served a splendid supper by the Ladies' Aid of the Church.

A good program of games and contests followed, conducted by Mrs. N. R. McLeod. Mr. Harrison, A.T.C.L., favored the gathering with two splendid selections on the piano.

During the evening A. Thompson and Miss E. Pilling presented a handsome club bag to B. G. Robinson, the former organist, as a token of their esteem of his services.

J. Maybee, on behalf of the choir committee, welcomed Mr. Lapp to his position in the church in a most capable manner. Mr. Lapp in his reply expressed his pleasure at having been accepted and asked for co-operation on behalf of the choir.

The rest of the evening was passed in quiet enjoyment, when a vote of thanks was given to the ladies for the supper.

Calomel Acts Upon the Liver

Takes away all previous days waste

To feel your best day in and out, to eat well, work well, sleep well, digest well, you must keep your liver active or the system will immediately become filled with poison causing a multitude of troubles as indigestion, headaches, gas on stomach, constipation, kidney pains, foul breath, biliousness, rheumatism, etc. One Tanol Calomel tablet taken before meals or two at bedtime, then the next morning jump from your bed, take a glass of water, and away goes all the previous days wastes and poisons. Be sure you get Tamol Calomel as it is much better than ordinary calomel; no salts or seidlitz are needed to remove from system. Get a few from F. C. Webber, druggist, Charlotte St., Peterborough, and you will be surprised how effective they are.

The Wolf That Talks Like a Friend

He preys on Widows and Children

Have you Safeguarded your Family Against Him?

THERE are many in Mrs. Olmstead's position—left with a lump sum, barely sufficient for her needs. The wolf that talks like a friend soon seeks her out. Lacking business experience or sound advice, she rapidly finds herself in possession of worthless stock certificates. The life insurance and the savings of years disappear over night.

The Mutual Life of Canada has a plan that completely thwarts the schemes of the wolf that talks like a friend. Monthly income insurance is the modern, proven method of providing for such as Mrs. Olmstead and the children. Instead of life insurance being paid in bulk, a monthly cheque is sent the dependents either over a term of years or during their entire lifetime. Mrs. Olmstead is not left with the responsibility of administering money for which she has had no experience. The money cannot get into the hands of the wolf that talks like a friend.

This monthly income plan of the Mutual Life is the more prudent form of protective insurance. It prevents extravagance and eventual dissipation of the funds. The income is regular and of a fixed amount. It will tend to keep the family together and the home intact. It cannot be seized for debt. It will encourage thrift on the part of your dependents and lead them to the budget system of planning expenditures.

It will pay you to investigate the monthly income policy of the Mutual Life. Our nearest representative will be glad to explain the details and give you an expert analysis of your insurance position

The MUTUAL LIFE of CANADA
WATERLOO — ONTARIO

George Gibbons, District Manager Peterboro, Ont.
A. C. Gray, District Representative
201 Barrie Bldg. - George Street

911

WOMEN'S PAGE

SOCIETY

A number of friends were present at a farewell party given at the home of I. B. Moore, Margaret Avenue, in honor of Joseph Grierson, Jr., who has been transferred by the C.N.R. Telegraph Company to Niagara Falls, Ont. Dainty refreshments were served and all joined in wishing him success in his new position.

* * *

Form Three of the Normal School entertained the staff and students at the school last evening, when the evening was spent in playing games and contests and in the enjoyment of light refreshments.

* * *

Mrs. E. O'Brien and Miss Laura O'Brien, of Seattle, Washington, are visiting Mr. and Mrs. John Grisdale, Cross Street.

* * *

Miss Salome Sucee, who has been visiting at the home of Mr. T. J. Doris and Miss Adeline Doris for the past four months, returned to her home in Toronto today.

* * *

Mrs. G. Norman Moncrief, a piano pupil of Mr. J. H. Renwick, successfully passed the A.T.C.M. Piano examination at the recent Toronto Conservatory of Music examinations.

* * *

Miss Bernice Cain passed in the Intermediate Vocal grade at the recent examinations conducted by the Toronto Conservatory of Music. She is a pupil of Mr. J. H. Renwick.

* * *

Bridge and tea hostesses of the week included Mrs. Reg. H. Turner, Mrs. H. Wightman, Mrs. C. A. White, Mrs. V. S. Foster, Mrs. M. N. Clark, and Mrs. Albert Warne.

* * *

Miss Gladys White, Frederick avenue, who leaves next week to enter the Toronto General Hospital as a nurse in training, entertained a number of her young friends at afternoon tea yesterday.

* * *

Mrs. G. S. Cameron and Miss E. Edwards will have charge of the tea in connection with the exhibition of returned men's work, at the G.W.V.A. hall next week.

STILL SEARCHING.

Glass Bottom Buckets Used To Scan Lake Bottom.

LEAMINGTON, Ont., Mar. 6 (Canadian Press) — Glass bottom buckets were used today by searchers for James Phipp, his wife and their three children, who have been missing since Monday when they started in their automobile from Pelee Island over the Lake Erie ice toward Leamington. Buckets were used to scan the lake bottom at several spots where it is possible the Phipps car broke through the ice.

D & A CORSETES
Combine corset and brassière; made in many styles to suit all figures, and sold at remarkably low prices.

NON RUSTABLE D&A
CORSETS & CORSETTES

are modeled on correct anatomical lines, and give support and style without compression or distortion.

D & A garments are on sale at attractive prices by leading Corset Departments throughout Canada.

It's worth while insisting on being shown a suitable D & A. There is one for every figure.

DOMINION CORSET CO.,
Montreal QUEBEC Toronto
Makers of La Diva and Goddess Corsets

D & A CORSETS
with elastic panels & very slightly boned, worn with D & A Brassières are justly popular.

1-26

WISE WORDS

The girl who buys cheap stockings often gets a run for her money.

ECLIPSE FASHIONS
Exclusive Patterns by Hazel Bayne

The Overskirt Figures in Afternoon Modes

A note of chic simplicity is a feature of this satin frock, which has its graceful overskirt curved to form a deep V in the front and back. Long full sleeves of contrasting-color satin are trimmed with bands of embroidery, and gathered into tight little bands at the wrists. The diagram shows just how the dress is put together, and pattern No. 1268 is in sizes 16, 18 and 20 years (or 34, 36 and 38 inches bust only). Size 18 years (36 bust) requires 5¼ yards 36-inch, or 3 yards 54-inch material, with 1¾ yards trimming-braid for the sleeves. Price 20 cents.

Every woman's desire is to achieve that smart different appearance which draws favorable comment from the observing public. The designs illustrated in our new Fashion Book are originated in the heart of the style centers and will help you to acquire that much desired air of individuality. Price of the book 10 cents the copy.

Pattern Purchase Coupon

Address Fashion Department, Evening Examiner

No. ..... Street .....

Name .....

Pattern Number ..... Size ....

Town .....

Province .....

Amount Enclosed .....

Price 20 cents each—coin preferred

Playing with Hearts

By Juanita Hamel

Now let's see! There's Jack and George and John and Harry and Bob—oh dear! I like them all and I'm sure that all like me; for each has proposed to me, and I simply can't make up my mind which I like the best. Jack dances divinely and George has lots of money and John is so dear and dependable and Harry is the most wonderful looking thing and Bob—he's a bit wild, I know, but he's just the most fascinating thing! Sometimes I like one and sometimes another and I never, never can tell which I like most.

Dear Dan Cupid, won't you please help me? It's such a hard thing for me to decide! What! I don't love any of them? No, I guess you're right—I don't. But they are all such dears and I hate to hurt their feelings, so what shall I do? Well—all right, I'll wait; for you will tell me when the right one comes along, so I'll just play hearts for awhile until then. But be sure to tell me.

The Home Kitchen

By Jeannette Norton

SOME HEALTHFUL AND NUTRITIOUS DESSERTS.

Nutritious desserts, hot or cold, if properly prepared and measured by calories, may constitute a large proportion of the food value of the meal. These are especially advised for nursery and semi-invalid diets.

Gluten Pudding.

This pudding serves six people. Blend three tablespoonfuls of a gluten flour with a little taken from a pint of milk. Add gradually a pint of hot milk and cook well, then add the remaining cold milk with an egg beaten into it. Add a quarter of a teaspoonful of salt, a dessertspoonful of butter, a little cinnamon and sweeten to taste. Pour into a buttered baking dish and bake for a half hour. Serve with whipped cream or fruit juice.

Blanc Mange.

Soak a quarter cupful of Irish moss in cold water for twenty minutes, drain and pick over carefully. Put it into a double boiler with a cupful and three-quarters of rich milk for about twenty minutes, or until a little thickens quickly when tried on a cold plate. Add a half saltspoonful of salt, a teaspoonful of orange flower flavoring and turn into wet moulds to set. Unmould and serve with sugar and cream.

Bread Pudding.

Cut stale bread into small cubes, enough to make three cupfuls. Butter a pudding dish and scatter a layer of the bread, dot thickly with butter, sprinkle with sugar, add a grating of nutmeg and sprinkle with a quarter cupful of raisins. Put on another layer of the bread and repeat the seasonings and the raisins. Top with bread, dot thickly with butter and add a little nutmeg. Beat two eggs and add to a cupful of milk and turn over, then add a cupful of light cream. Let stand for ten minutes, then add a little more milk if the bread has taken up most of the liquid. Bake thirty to thirty-five minutes. Serve a hard sauce with the pudding. Hard sauce—Cream three tablespoonfuls of butter. When creamy add gradually nine tablespoonfuls of powdered sugar, then the unbeaten white of a fresh egg and a half teaspoonful of cream. A few drops of vanilla may be added or a grating of nutmeg. Heap in a small dish and set to chill. This recipe serves four people.

Orange Jelly.

Soak two tablespoonfuls of gelatine powder in a half cupful of cold water for half an hour, then turn over it two cupfuls of boiling water. Add a cupful of strained orange juice. Mix well and strain through a damp cloth stretched over a strainer. Turn into wet moulds and set to harden. Unmould and serve with whipped cream.

Grape Sherbet.

This amount serves five people. Blend together one and a half cup fuls of grape juice and a pint of water. Add three cupfuls of sugar. Stir until dissolved. Put into a freezer and partially freeze. Open the freezer and add two stiffly beaten egg whites mixed with two tablespoonfuls of powdered sugar. Close the freezer and freeze almost hard. Remove the dasher, drain the water from the freezer and pack lightly to stand until ready to serve.

(Copyright, 1926, by Newspaper Feature Service, Inc.)

The Woman's Day

Written by a Woman for Women.

Touching brightly on woman's every major interest in life from books and babies to politics and psycho analysis.

(By Allene Sumner)

TEASPOONS O' NEWS.

John Larkin is dead. Thousands of women will mourn his loss. He probably is responsible for more Brussels rugs and golden oak furniture in farm and urban middle-class homes than any man in America. The oft-ridiculed "Larkin soap club plan" whereby a club member who bought one dollars' worth of soap and coffee and cold cream a month could select at the end of ten months a chair or rug or some tidbit for the home, boasts a membership of hundreds of thousands of women throughout this nation.

THE MUSIC WORLD

Does music mean pictures to you? Many people who heard in New York the American premiere of Stravinsky's "Les Noces" declare that it vividly painted the episodes of a peasant Russian wedding as accurately as would the stage itself. Movement one, the bride's preparation for the wedding; movement two, the groom's donning of bridal array; movement three, the wedding itself; movement four, the wedding feast and dance.

'PON MY WORD!

The w.k. English humor functions again. A London dispatch tells us that smart London society takes American "petting parties" very seriously and literally. Invitations are sent out. The hostess furnishes only divans, dim lights, fags, cocktails, and an infinite amount of self-effacement. Londoners assume that American "petting parties" demand special costume of pajamas, sandals, and kimonas, but the dispatch says "we have not yet come ot this." How well Anglo-Saxons understand one another's language and its shades of meaning!

FASHION

With fashion magazines shrieking of shorter 'n shorter skirts, evening gowns as worn by Society with a capital seem to get longer and longer. As a guest at a reception a week or so ago I saw scores and scores of gorgeous evening gowns that swept the floor. The bouffant robe de style or picture dress in pastel and hectic shades was much in evidence. And quite the most talked-about dress of the ball was a white satin heavily banded in black velvet at hem, neckline, and shoulders that, short in front, dwindled to the floor behind.

FOODS FOR PATIENTS.

Maybe these suggestions will help vary the sickroom tray. Eggnog, custard, orangeade, cream of celery soup, grape juice, junket, coddled eggs, omelet, asparagus soup, gelatins, and meat broths.

To make an eggnog, have 1 beaten egg, yolk and white beaten separately, 1 to 2 tablespoons sugar, 3-4 cup milk, nutmeg. Add the sugar to the beaten yolk, then add the white, the milk, and beat until thoroughly mixed. Chill.

WEDDING ANNIVERSARIES.

First year, cotton; second, paper; third, leather; fifth, wooden; seventh, woolen; tenth, tin; twelfth, silk and linen; fifteenth, crystal; twentieth, china; twenty-fifth, silver; thirtieth, pearl; fortieth, ruby; fiftieth, golden; seventy-fifth, diamond.

TODAY'S LAUGH.

Once upon a time I found these tid-bits of advise in a woman's magazine. Wonder what the average housewife thinks of their value?

"Potatoes fried in the best creamery butter will be found far better-flavored than those friend in lard."

"The children will much prefer ice cream for dessert than stewed prunes or even nourishing apple pie!"

HEDDA HOYT TALKS ABOUT THE THINGS THAT INTEREST THE BUSY WOMAN OF 1926.

FASHION NOTES.

(Written for the United Press)

NEW YORK, March 6.—(United Press).—Shops and department stores are showing an array of gold bracelet-necklces. These are merely large size bracelets which are worn about the neck as are chokers. They are not flexible but are firm gold bands of medium thickness which clasp at one side of the neck. Sometimes three bracelet necklaces are worn at a time but this is only when narrower types are chosen. More often one sees the single band of less than a half-inch thickness. Dull gold or old greenish gold is more popular than bright gold and since one can buy a necklace of this band type for around $3, they are not solid gold.

Cuff-link clasps on shoes are the latest thing in the shoe world. The strap which extends over the instep is held together at the center of the instep with a cuff-link ornament. The straps have buttonholes through which the links extend. These same cuff link effects are being used as front closing for high-necked collars and on cuffs.

Parisians women are wearing their girdles next to the body, according to a returning buyer. It is suggested that a girdle worn this way hugs the body and since most models are minus boning they are comfortable. A New York corsetierre suggests that one wear a sheer voile undervest beneath the corset or girdle since voile has little bulk and does not slip as does silk.

Black is again becoming a popular evening color with women or society. Black chifofn is the favored material being used both in beaded and plain effects. Mrs. Vincent Astor is one of the younger matrons who is wearing much black for evening this season.

Cape-ensembles will play a prominent part in fashions this Spring. Recent models from Paris use reversible material which is plain on one side and checked or striped on the opposite side. The plain material then forms the ensemble with plaid being used for trimmings or vice versa. Several smart models use plaid capes with plain dress portions.

HOME-MAKING HELPS

APPETIZING FOREIGN SOUPS.

Soupmaking varies in different lands, method of making, materials used and the flavorings are unlike, even the manner and time of service differ. In Japan, for instance, they eat soup for breakfast. In China, before and after dinner and in other countries in other ways foreign to our ways of thinking. Some of the recipes are interesting to try and we may add them to our list of things too good to do without.

Bavarian Lentil Soup.

Soak a pint of lentils overnight. Drain and add two quarts of stock. Put in a soup kettle with a small slice of ham, soup greens and a few sweet herbs. Cook until the lentils are very soft, then put through a puree sieve. Return the puree to the kettle and thicken with a little white roux, boil up, and it is ready to serve. This makes a smooth, rich soup.

French Onion Soup.

Peel and chop four large onions. Melt half a cupful of chicken fat and simmer the onions in it to cook. Do not brown them. Stir in two tablespoonfuls of flour and when blended add three cupfuls of hot water and three of milk. Simmer twenty minutes, then add pepper, salt and a little sugar. Make several slices of toast and place in the tureen. Beat the yolks of two eggs with half a cupful of Parmesan cheese and spread the toast with the mixture. Pour the hot soup into the tureen, cover it closely for five minutes, then serve.

Scotch Cock-a-Leekie.

Simmer a young fowl that has been carefully dressed and cleaned in three quarts of water. Add washed and cut up soup greens, salt and pepper. When the fowl is done and tender lift it and strain the soup. Return the soup to the saucepan and cut six large leeks in inch lengths and add them with four tablespoonfuls of well-washed rice. Cook for a half hour. Meantime dice half of the chicken and add it with a tablespoonful of minced parsley. Add more seasoning if needed.

More!
Pass your plate, watch appetite grow when the meal is served with
H.P. SAUCE

BETHANY PERSONALS

BETHANY, March 6.—Born: To Mr. and Mrs. James Whiteside, on Monday, March 1, a son.

Born: To Mr. and Mrs. Leonard Driver on Tuesday, March 2, a son.

Mr. Frank Staples of Port Hope was visiting with friends in the village for a few days this week.

Mrs. J. R. Reynolds spent a few days with Peterboro friends this week.

Owing to the stormy night, the Young People withdrew their regular league meeting on Wednesday night.

UTTERLY DISCOURAGED

This Was the Condition of a P. E. I. Woman Before Taking Dr. Williams' Pink Pills

"My illness began," says Mrs. M. J. Ahern, R.R. No. 2, Alberton, P.E.I., "when my husband went over seas and I was left with the care of a farm and stock, with no help but that of a young boy. My health broke down and for the first time in my life I became uttterly discouraged. I lost my appetite, had no strength and was ready to have a crying spell any moment of the day, as the work loomed up ahead of me. A friend happened to speak one day of the good Dr. Williams' Pink Pills had done her and urged me to try them. I had not energy enough, or perhaps confidence enough, to try them, but she would not be denied and sent me three boxes, and by the time I had taken them I knew they were helping me and was anxious for more. I continued taking the pills for nearly six months and by that time I had safely passed a critical period in my life, and regained my usual good health. To all overworked, nerve-racked women—and there are a great many of them—I still say, and at all times, take Dr. Williams' Pink Pills and I know you will regain your energy."

There are many troubles due to weak, watery blood easily overcome by a fair use of Dr. Williams' Pink Pills. The whole mission of this medicine is to purify and enrich the blood, and when that is done all the varied symptoms of anaemia disappear and good health returns. You can get Dr. Williams' Pink Pills from any druggist or by mail at 50 cents a box from The Dr. Williams Medicine Co., Brockville, Ont.

One of the most versatile of the young women of England's aristocracy is the Hon. Elsie Mackay, who has been elected on the advisory committee of the British Air League. Miss Mackay, who is the daughter of Lord Incheape, the shipping and banking magnate, has been a licensed aviatrix since 1922. At one time she won success as an actress under the stage name of Poppy Wyndham. She also displayed her genuis and skill by designing the interior decoration of many of the ships belonging to the big company controlled by her father.

The great man who thinks greatly of himself is not diminishing that greatness in heaping fuel on his fire.—Disraeli.

Isn't this a pretty Hat?

It is only one of many illustrated in Hallam's Spring Fashion Book, which shows the latest Paris and New York styles for Spring and Summer, in coats, dresses, millinery, fur chokers, at such low prices that I believe cannot be equalled anywhere.

Send for your copy to-day—it's free.

Hallam Mail Order Corporation, Limited
241 Hallam Building TORONTO
In business for over 35 years.

HER OWN WAY
by A GIRL of TODAY

SOME ADVICE.

I started right in to do what Mamie had told me and for two or three minutes I was very busy checking hats and entirely too nervous to look about or listen to what anyone said. At last I heard someone say:

"Hello, cutie, when did you blow in? I'm sure I've never seen you here before, but I might have known you'd be here, for Ziegfeld has nothing on Sterns when it comes to picking beautiful girls."

I tried to smile but my lips were frozen.

Then I looked at Mamie wonderingly. How could she have kept so sweet and full of good humor when all day she was target for the tawdry compliments that any man might see fit to give her! I was learning very rapidly that most men seem to think that with a compliment or two while showing an inclination to be a good splender, any man may make a conquest of a working girl. I found out that night that man never looks upon woman impersonally. She is never just a human being like himself. She is either his mother, his wife, his sister, a prospective romance or flirtation or the woman who does not count.

It had never occurred to me before that girls in business life had to put up with such things. Consequently I made a little sound of fear, as another would-be flatterer tried to touch my hand as I held it out for his hat.

Mamie came forward, saying under her breath:

"Just act as though you didn't see it. It's nothing, my dear, after you get used to it."

"Do you have much of this sort of thing to put up with?" I asked as there came a lull. I was making up my mind that it would not be as easy to get rid of these men as it had been to get rid of Chuck.

"Well, you have to stand it up to a certain point," broke in Mamie. "You can't make a man grouchy, for if you do he'll make a fuss to the management and you'll lose your job. But for your own sake you can't give him too much encouragement. You'll soon learn to have an answer ready that will make any man keep his distance without making him mad; that is, if you stay. But, I don't think you'll stick. Somehow you don't seem to fit in."

"I'm sure you don't seem to fit in," said a loud voice. "Sterns tells me, little one, that you've been playing in hard luck. Never let it be said that I neglected beauty in distress," and turning his hat over, another customer dropped a bill in it and passed it to me.

For a moment I was thunderstruck. I didn't know what to do. I looked at Mamie in distress and like the brick she was she answered my S. O. S.

(Copyright, 1926, NEA Service, Inc.)

Monday: Enemy and Friend.

Arts and sciences are not cast in a mould, but are found and perfected by degrees, by often handling and polishing, as bears leisurely lick their cubs into shape.—Montaigne.

BABY'S OWN SOAP
As good as Gold for Young and Old
B-26 Albert Soaps Limited, Mfrs., Montreal.

MY BOOK OF VERSES

The following verses were written by Eunice Barnes, aged 10, who is a pupil at May's School:

The Stream

With the bright and sunny waters
Of a streamlet cool and clear,
Comes the songs of merry birds,
In the Springtime of the year.

First slowly moving round the bend,
Then faster as it nears the end,
Through the forest bright and gay;
Thus the little streamlet passes on its way.

Faster, faster as it goes,
Just to meet the ocean's billows
As the cloud boats come sailing by;
They vanish like mist into the sky.

Bubbling through the forest,
Winding down the hill;
Slower, slower does it run,
Till it now stands still.

The Old Clock

My Grandfather has a dear old clock
Which keeps on saying Tick, Tock;
Tick, Tock;
At night when I go to bed to sleep so sound,
In the morn I've slept the clock 'round.

At One's and Two's and Three's
The cuckoo does come out.
It says Cuckoo-oo; Cuckoo-oo, so much
It nearly make you shout.

The Kettle

The kettle sings a song for me.
The kettle sings a song for you.
His song is of the coming tea—
Whoo-oo, whoo-oo, whoo-oo.

He sings from morning until night
His singing keeps you gay and bright,
And on the pillow rest your head.
The kettle still sings—
Whoo-oo, whoo-oo, whoo-oo.

The kettle holds water for me,
The kettle holds water for you
The kettle holds water for everyone,
That we might have our tea—
(Sung in distance east of the sun)

PARKE'S RUBY RUB

Certainly gets to the sore parts. It acts like the old-fashioned mustard plasters but it will not blister. Use it for pains and soreness in the throat, chest and back. 25c tube. Bond's Drug Store, George and Hunter Streets.

A Sure Relief for Women's Disorders—10 Days Treatment Free

Orange Lily is a certain relief for all disorders of women. It is applied locally and is absorbed into the suffering tissue. The dead waste matter in the congested region is expelled, giving immediate mental and physical relief; the blood vessels and nerves are toned and strengthened; and the circulation is rendered to normal. As this treatment is based on strictly scientific principles, and acts on the actual location of the disease, it cannot help but do good in all forms of female troubles, including delayed and painful menstruation, leucorhoea, falling of the womb, etc. Price $2.00 per box, which is sufficient for one month's treatment. A Free Trial Treatment, enough for ten days, worth 75c, will be sent Free to any suffering woman who will send me her address. Enclose 3 stamps and address, MRS. LYDIA W. LADD, Dept. 17, Windsor, Ont. Sold by leading druggists everywhere.

BE SURE IT'S
Stock's Bread
The Bread That Is Made Right
Keeps Right
Tastes Right
At Your Grocer's or Telephone 630
STOCK'S BREAD
LIMITED

ADVENTURES of the TWINS
by OLIVE ROBERTS BARTON

No. 4—THE MARCH HARE TAKES AN APPLE

"Who's next in your big book?" asked Mister Rubadub.

The March Hare looked at his book through his big spectacles and said, "Grubby Groundhog—he's next. He really should be almost the first person to go to the Land-Where-Spring-Is-Coming. And here he is, still fast asleep in his house between the fence and the potato-patch!"

"I know a story about him," said Nick. "If he comes out of his hole and sees his shadow on the second of February, he goes back in again and stays for six weeks longer."

"Stuff and nonsense and air-sauce!" said the March Hare. "He's too thin now to have any shadow. Or at least he'd have to stand up twice to make one. Why he hasn't had a bite to eat since twelve o'clock on the last day of October. And he's as hungry as three hunters."

At this last dreadful word, the March Hare shivered, but he went on to say quickly that he was going to get old Grubby out of his hole at once, if not sooner.

"You see, he has four doors to his house, and if he knows we're going to get him to be spring-cleaned, he's likely to sneak out another way—his wife too," he explained. "And he would be a disgrace to any community if he went the way he is. The Fairy Queen would discharge me at once—Rubadub too, if she saw him."

Off went the Twins and the March Hare to Grubby Groundhog's house between the fence and the potato patch. That is—his doorway—his front doorway was there.

Before he left, the March Hare had put a big shiny red apple into his pocket.

"Come on out, Grubby," he called. "Oh, Grubby! Grubby Groundhog, come on out. Come out and see who's here. I've got a surprise for you."

But all the answer he got was a long loud snore and a grunt.

"Dear me! I just have my trouble for my pains," said the March Hare. "Come, children, we'll have to break in like burglars and get this fellow. You have your magic shoes, so come right along. Help me to roll this big stone away from the door, Nick."

Nick helped the March Hare to roll the stone away and they all tiptoed inside, down a long crooked hall, to another hall, then along that to a tiny room.

And there in a bed of moss and leaves and bits of feathers and even strips of dried corn husks, lay Mister Groundhog—or as some of his special friends called him, Mister Woodchuck.

"Give me your knife, Nick," whispered the March Hare.

So Nick reached in his pocket and gave the hare his nice little sharp knife with two blades.

But the hare only needed one blade, for what he wanted was to cut the nice big red apple in two.

When he had done this he carefully laid the two pieces of apple under Grubby's nose.

And when the groundhog took his next deep breath to get ready for his next loud snore, he smelt—apples!

And everyone knows that apples to a groundhog are like, well—like ice cream soda to a little boy. In about one-third of a minute his nose started to wiggle.

(To be continued.)

(Copyright, 1926, NEA Service, Inc.)

THE EXAMINER CROSSWORD PUZZLE

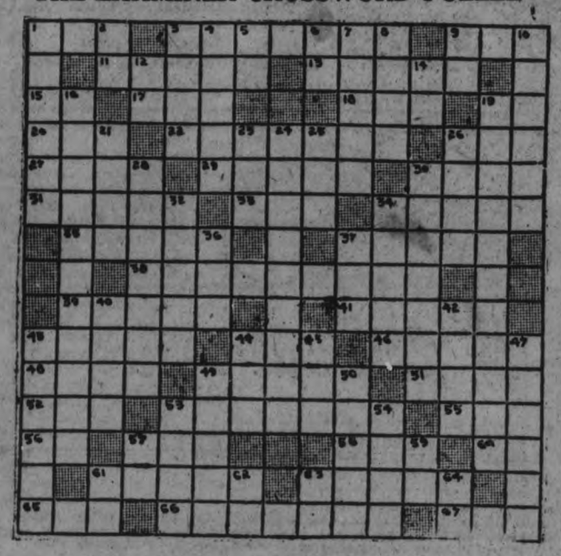

HORIZONTAL

1. Mineral spring.
3. Thriving.
9. Work of genius.
11. Challenges.
13. Portals.
15. Correlative of either.
17. To regret exceedingly.
18. Digit of the foot.
19. Solar disc.
20. Scarlet.
22. Consecrated.
26. Cot.
27. Emperor.
29. Possessing flavor.
30. An easy canter.
31. Local positions.
33. Point.
34. Couples.
35. Satan.
37. Name of a book.
38. Lifeless.
39. Advanced ahead slowly (horse racing).
41. To resolve a sentence into its parts.
43. To scatter.
44. To bring legal proceedings.
46. Godly person.
48. Hogs.
49. Blood pump.
51. Pear-shaped stringed instrument.
52. Beam of light.
53. Merchants.
55. Males.
56. Morindin dye.
57. Small tumor.
58. Intention.
60. To accomplish.
61. Freedom from war.
63. Ticks (insects).
65. Meadow.
66. Stays.
67. Aurora.

VERTICAL

1. Games.
2. Paid publicity.
3. Larva of a butterfly.
4. Rolls of film.
5. Bone.
6. Hypothetical structural unit.
7. Famous.
8. Favorable.
9. Like.
10. Crafts.
12. Measure of area.
14. Second note in scale.
16. Pertaining to homes.
19. Typified.
21. Fruit.
23. To devour.
24. Not material.
25. To drink slowly.
26. To heat so as to cause ebullition
28. Corrects and changes (literary work).
30. Pertaining to the side.
32. Tender.
34. South American male deer (pl).
36. Boy.
37. To pierce a tree.
40. Drunken revelry.
42. Water parsnips.
43. To spread irregularly.
44. Ocean.
45. Before.
47. Adult male voices.
49. From this time.
50. A series of cars.
53. Expensive.
54. Perches.
57. You and I.
59. Myself.
61. Dad.
62. Standard type measure.
63. Third note in scale.
64. Point of compass.

T	R	A	I	N	E	D	R	E	C	O	I	L	S	
W	A	S	T	E	F	E	A	N	V	I	L			
I	R	K		A	C	E		A	S	S	A	T	E	
S	E		S	T	E	M		M	A	T	E		E	N
T	R	A	C	E	R	S		S	T	E	W	A	R	D
E	W	A	R	T		S		I	R	E		S	E	
D	E	E	R		A	S	T	I	R		S	E	E	R
A	S		D	I	L	A	T	E	D		A	N		
G		W		N	O	T	E	S		L		D		
M	E	T	E	R		T	U	M		M	I	N	O	R
R	O	T		P	E		P		T	O	W			
S	L	Y		T	O	A	S	T	E	D		W	E	D
M	Y		E	A	R	N		A	T	O	P		D	O
U		I	N	L	E	T		R	E	V	E	L		T
G	O	D	D	E	S	S		T	R	E	P	A	N	S

ANSWER TO YESTERDAY'E CROSSWORD PUZZLE

Dyspepsia Caused Her Agony After Every Meal

Mrs. M. Caldwell, 2335 Hemlock St., Vancouver, B.C., writes:—"After suffering for years with agony, from dyspepsia and indigestion, after every meal, I started taking

Burdock Blood Bitters

and got such relief I kept right on until I had used three bottles and was completely relieved of my trouble. Now, I can eat anything I wish without having any bad after effects."

Put up only by The T. Milburn Co., Limited, Toronto, Ont.

TRENT RIVER NEWS.

TRENT RIVER, March 6.—March came in like the proverbial lion. Snow fell continously all day, making the roads difficult to travel.

The Guild of St. John's church, Havelock, arrived in a sleigh load on Monday evening and were entertained at the home of Mr. and Mrs. Jas. Cook. During the evening Mrs. Clarke, who has been an active member of the society for years, was presented with a handsome pair of silver plated candlesticks. The evening was spent in games and music. The hostess served a delicious lunch and the guests departed about midnight.

Miss Mabel Tyler is employed in the Canada Fishing Tackle factory at Havelock.

Mrs. Tom Sedgwick is improving from her recent illness.

Mr. George Brooks arrived from Hastings last week and with Mrs. Brooks are occupying the rooms over the cheese factory.

"Let the Clark Kitchens help you"

13 Delicious CLARK'S SOUPS

Very concentrated, one tin provides 3 or 4 servings.

Economical and wholesome.

—All meat soups bear the legend "Canada Approved"—a guarantee of quality.

W. CLARK LIMITED, MONTREAL
ST. ISIDORE, P.Q. AND HARROW, ONT.

Packers: Clark's Celebrated Tomato Ketchup. 14-28

Tomorrow's HOROSCOPE

By Genevieve Kemble.

SUNDAY, MARCH 7 AND MONDAY, MARCH 8

Sunday's astrological forecast is for a lively and pleasant day, in which religious and spiritual affairs will not be lost sight of. But those in the employment of others should be careful.

Those whose birthday it is should have a lively, prosperous and pleasant year, but they should be careful not to neglect their employment. A child born on this day should be accomplished, agreeable and may succeed best in undertakings on its own account.

Monday's horoscope holds conflicting figures. While the day may mark the breaking up of a thwarting condition, yet little progress will be made in the new situation. Defer signing all important papers.

Those whose birthday it is may find some stubborn obstacle removed during the year, yet its progress with new adventures will be slow. They are urged to sign all important papers with the utmost precaution. A child born on this day may be variable and possibly visionary, but should have some very substantia qualities.

PLAY WELL RECEIVED.

Murray Street Church Class Presents "The Joggsville Convention."

A capacity audience greeted the members of the "Others" class of the Murray Street Baptist Church in their presentation of the play, "The Joggsville Convention," in the Sunday School Hall last night.

The manner in which the various artists performed the different roles entrusted to them showed that they had spent considerable time in rehearsing their parts.

The manner in which the play was put over and the exceptionally good acting reflected great credit on the director, Mrs. (Dr.) Morgan, who in addition to directing, took part in the play herself.

The cast was as follows:

Mrs. Cush—Mrs. H. Frise
Mrs Granite—Miss H. Stenton.
Hannah Buskin—Mrs. D. Loomis.
Mrs. Bilker—Mrs. T. Pierson.
Mrs. Rose—Mrs. L. Smith.
Mrs Amy—Miss A. Johnson.
Mrs. Boker—Miss N. Curtis.
Mrs. Jones-Joggs—Miss M. Eastwood.
Mrs. Manford Strong—Miss C. Doughty.
Miss Anne Jane Jode—Mrs. Geo. Post.
Mrs. Weakly (pres.)—Miss E Garbutt.
Mrs. Stoate—Mrs. Flett.
Susie Sweet—Mrs. R. E. Lansing.
Patience Parks—Miss E. Hardwick.
Mrs. Bulk—Mrs. W. W. Richman.
Mrs. Useless—Mrs. (Dr.) Morgan.
Mrs. McVittie—Mrs. Earl Kidd.
Others—Mrs. H. Foster and Miss E. Webber.

Canadian National Railways

Travel the NATIONAL

TORONTO WINNIPEG and all Western Points

WITH the unique service, modern equipment and fast schedule, is it any wonder that "The National" gives an entirely new conception of railway travel.

Make your next Western trip via "The National", leaving Toronto every evening at 8.45 for Winnipeg and the West.

Compartment—observation—library car, (Radio equipped)—standard and tourist sleeping cars.

Information and reservations from

J.B. DORAN
324 George St Phone 259
Depot Phone 130

YOUR HEALTH

By ROYAL S. COPELAND, M.D.,
Former Commissioner of Health, New York City.

One of my correspondents sends the following quotation from a newspaper article and asks me to comment on it:

"Sunlight pouring down on the hatless head means a constant bombardment by these actinic rays that penetrate the skull, affect the brain, and in tropical countries actually produce death, eventually.

"Here in the milder countries the constant exposure of the head to sunlight is damaging in the extreme.

"Sunlight is good for all parts t body except the head; in which the brain resides. That needs protection."

I have great respect for the "actinic rays," the chemical rays. They are the ones which develop the photographer's plate, sunburn the skin, and do lot of ther stri ing things. They are powerful rays, but I do not believe their "bombardment" of the head is anywhere near as danger us as this article would indicate.

In Summer weather the heat rays are so powerful that the brain may be seriously effected by them if the head is unprotected. In my old hospital days I used to see any number of cases of sunstroke, but I am confident it was the heat and not the chemical rays which did the harm.

It must be borne in mind that the actinic rays are just about as active in cold weather as in the hot days of Summer. If they were to be feared in the heated season, they would be almost as much to be dreaded all the year around.

I can hardly understand why an occasional man makes a fad of going without a hat. I have two or three friends who do this habitually. One is called "Sunshine" because his face beams like the sun he never hides from. College boys are apt to go without their hats. If some of them are as poor as I was it is for economy's sake!

Some folks go without hats because they think the sunlight will stimulate the growth of the hair. About all it does to the hair is to fade it.

Baldness is due, in most instances at least, to poor circulation. The heart does not send the blood in forceful stream to the most distant parts of the body. The hands and feet are cold and the blood vessels of the scalp are supplied in a stingy manner.

Hats do not make or promote baldness unless they are too heavy and too tight. In both of these cases the blood vessels are pressed upon and the feeble blood current is cut off almost entirely.

You may wear a hat in safety if your dealer will permit you to select a light one of ample size. Having purchased it, don't pull it down on your head as if you were a pickpocket under pursuit.

Don't be afraid of the kind old sun. Unless he is on a rampage of heat, his rays will not harm you.

ANSWERS TO HEALTH QUERIES

MRS. H. E. Q.—What causes aching feet and swollen ankles?

* * *

A.—Arch troubles, due to over exertion, such as long standing might be responsible. See your doctor and have him advise you.

D. V. Q.—Will —— applied to the face for the removal of blackheads prove injurious to the skin.

* * *

A.—Since I am not familiar with the preparation I cannot advise you about it. Proper attention to the diet and keeping the intestinal tract clear should bring about satisfactory results. For full particulars send a self addressed stamped envelope and repeat your question.

J. W. N. Q.—Would you advise injections of iron and arsenic for a patient suffering from a slight ulceration of the stomach and general weakness.

* * *

A.—If your doctor has advised these injections be guided by his judgment. It is never wise to take any drug or medicine for any purpose whatsoever unless they have been specifically prescribed.

MISS F. W. Q.—What would you suggest to improve the growth of the nails. 2—What is good for frostbitten toes?

* * *

A.—If the general health is good, the nails and hair will take care of themselves without other aid. Improve your health. (2)—For full particulars on this subject send a self-addressed, stamped envelope and repeat your question.

FAMOUS FORTUNES

By Barbara Bayne

QUINCY ADAMS SHAW—COPPER MAGNATE.

No tale that has flowed trippingly from the fountain pen of modern fictionists can surpass the romance of the actual history of the Calumet and Hecla. The accidental discovery of the copper-bearing conglomerate by E. J. Hurlbert, his tragic death, the struggles of Quincy Adams Shaw and Alexander Agassiz, the founders of the mine, has proved epochal. The theme is worthy of Balzac.

It is more than a mine. It may well be called a dynasty, for the ownership of the stock is handed down from sire to son. When the children have been good they are rewarded with a share or two of Calumet and Hecla stock and the nest egg eventually hatches into a million dollars.

There is no copper stock in the world which attracts more attention, yet it has never been active on the Boston Stock Exchange, because its value is too high for it to be a mobile issue on the stock market.

Hurlbert, a geologist and explorer in the employ of the Huron mine prior to 1856, according to most authentic accounts, while prospecting on the Keeweenaw peninsula, accidentally struck his foot against an outcropping, and upon examining the strange conglomerate, uncovered the rich copper lod which later developed into the famous mine.

He quietly acquired several sections of land from a company which had received a grant from the State in the building of the Soo Canal. Then he hurried to Boston, where he secured backing from Shaw and Agassiz.

Shaw in Boston and Agassiz in Michigan, both determined young fellows, had a hard fight to raise sufficient funds to develop the properties. More than $1,200,000 had been invested before they reached a dividend-paying basis.

In the struggle to keep afloat Hurlbert went under. Broken in spirit, bitter over losing out, he later died in Rome, Italy.

The first dividend in the Hecla was paid in December, 1869, and the first in the Calumet in August, 1870, both $5 a share. The consolidation of the mines followed in 1871, taking in three small adjacent properties.

An Accident Uncovered the Lode.

Back in the early days, when the stock was selling for $1 a share, Quincy Adams Shaw contrived to become the heaviest stockholder. He long bore the distinction of paying the largest amount of taxes to the city of Boston. The rate of dividends increased until the amount paid to Shaw alone was over $1,000,000 a year.

To indicate the rate of increase, in 1907 Maj. Henry L. Higginson, also a son-in-law of Prof. Agassiz and one of the strongest backers of the famous mine, picked up a few shares, for when he paid $1,000 each.

Born in Boston in 1822 and a Harvard graduate. Shaw early married the daughter of Prof. Louis Agassiz and thus allied a goodly part of Back Bay, proceeded to make Calumet and Hecla a "family affair." In his youth he made a gallant fight against heavy odds to make the Calumet and Hecla a mine and succeeded beyond his most extravagant dreams.

Shaw died in 1908.

Menus for the Family

Breakfast—Stewed rhubarb, broiled bacon, soft cooked eggs, crisp graham toast, milk, coffee.

Luncheon—Corn souffle, stewed tomatoes, whole wheat bread, ginger snaps, milk, tea.

Dinner—New England boiled dinner, horseradish cream, endive with bacon dressing, steamed orange pudding, brown bread, milk, coffee.

Children under school age should not be permitted to eat the corned beef of the boiled dinner. They may have the vegetables that accompany the meat and some of the endive very finely minced and dressed with lemon juice and oil. They may also have a small portion of the dessert.

Steamed Orange Pudding.

Two tablespoons butter, 1 cup stale bread crumbs from soft part of loaf, 1 cup milk, 1-2 cup sugar, 1 orange, 3 eggs, 1-8 teaspoon salt.

Melt butter without changing color or bubbling. Add bread crumbs and milk and cook, stirring constantly until thick and smooth. Add sugar and salt and yolks of eggs beaten until thick and lemon colored. Add grated rind and juice of orange and mix thoroughly. Beat whites of eggs until stiff and dry on a platter with a wire whisk. Fold into first mixture and turn into a buttered mold. Steam forty-five minutes and serve with the following sauce:

Orange Sauce.

One lemon, 1-2 cup orange juice, 1-3 cup sugar, 1 egg.

Grate rind of lemon and squeeze out juice. Mix juice and grated rind with orange juice and sugar. Add yolk of egg and cook over hot water. Beat with a fork or small whisk while cooking. As soon as mixture thickens remove from heat and fold in white of eggs beaten until stiff and dry. Chill before serving.

(Copyright, 1926, NEA Service, Inc.)

Common sense is a kind of sixth sense, less because it is common to all men than because it results from the well-ordered use of the other senses.—Rousseau.

And if thou wouldst be happy, learn to please.—Prior.

GOOD NIGHT STORIES.

By Blanche Silver

THE LITTLE MOUSIE WHO WOULDN'T TAKE ADVICE

"Well," squeaked Freddy Mousie, as he peeked out from his Winter quarters under the barn and saw the sun shining brightly. "Me for the broad fields today. Spring is here and it's lovely and warm."

"Not me," grunted his neighbor, Mrs. Brown Mousie. "I don't believe in taking the first few warm days as a sign of Spring. You better be content a wee bit longer. I saw the black birds all down in the chicken yard getting their breakfast this morning. My grandmother used to say, when the blackbirds fly down to the ground to feed in a flock, you can rest assured we'll have another cold spell. Better hold on a wee bit longer, Freddy."

But Freddy Mousie was rather set in his way, and when he was sure Mrs. Brown Mousie was away from the barn, he packed up his family and moved out to the fields.

"Good morning, Mr. Freddy Mousie," chirped Daddy Black Bird when he saw Freddy Mousie moving into the burrow under a log in the field. "Don't you think it's risky business to move out into the fields too early?"

"You'd Better Run Back."

"Oh, I guess we're not too early, squeaked Freddy Mousie. "You see we have been living in the barn all Winter and I want to be one of the first to move out. It's such a lovely warm day.

"You're right about this day,' chuckled Daddy Black Bird. "But there's something tells me, we're in for at least one more cold spell and I don't think it's very far off. Of course, I don't know, but my friends all think so. We have all come down to the ground to pick. You'd better run back to the barn with your little family. The cold weather is not all over."

"Maybe, we better," said Mama Mousie. "We could go back for a little while longer. Maybe Daddy Black Bird knows what he's talking about."

"Maybe he does and maybe he doesn't," snapped Freddy Mousie. "He just wants the good things himself. No, I'm here and I'm going to stay. You'll find out I'm right."

Mama Mousie said no more. She helped Freddy Mousie all she could and when the house was all ready, she, with the help of her two oldest boys, made several trips back to the barn after food.

"Won't do any harm," she told Freddy Mousie. "We'll have it in case we need it."

After supper the Mousie family went to bed and had a lovely sleep, but when morning came, Freddy Mousie began to shiver.

He jumped out of bed and ran to open the little doorway. The entrance to their little burrow was filled with snow. The whole meadow was covered with a white blanket of snow and Freddy Mousie and his little family were held prisoners in their own home.

"Never mind," shivered Mama Mousie. "We'll know the next time the black birds come to the ground to feed in the Spring that the cold weather isn't all over."

Freddie Mousie was ashamed to think he hadn't listened to his friends' advice, but he made up his mind that the next year he would not move out into the meadows quite so early.

(Copyright, 1926.)

FORGED SHARES CAUSE TROUBLE

Hold Up Financial Negotiations Between France and Russia.

PARIS, March 6 (Canadian Press).—A bombshell has been thrown into the placid atmosphere of Franco-Russian financial negotiations in the shape of an accusation against a Commissare at the Soviet Embassy in Paris of forging, and with the aid of a band of Soviet agents, placing on the French market many millions of francs' worth of spurious shares in the Lena gold fields.

A meeting of the Bankers' Syndicate was called and the syndicate advised immediate cessation of dealings in these shares, but in the meantime complaints have poured in and up to the present it is alleged that at least 20,000,000 francs' worth of bogus stock shares have been foisted on French purchasers.

Crisp, Tasty, Nourishing TRISCUIT made of perfect whole grains of wheat—Delicious with butter, cheese or marmalades

REV. A. WALLACE HERE ON SUNDAY

Will Speak To-morrow at Trinity Sunday School Anniversary.

THREE SERVICES.

The anniversary of Trinity Sunday School is being held tomorrow. Both morning and evening service, as well as the regular afternoon session, are being devoted entirely to Sunday School endeavor work.

Rev. Archer Wallace, associate editor of Sunday School publications Toronto, is conducting the services and as Dr. Wallace is an old acquaintance in Peterboro, the friends attending will enjoy his usual interesting and inspiring addresses.

A cordial invitation is extended to everybody to come and hear him. The regular afternoon Sunday School sesson is to be an open one.

FIFIELD WINS OUT

Brown, of Detroit, Unable To Answer in Sixth Round.

DETROIT, Mich., March 6 (Canadian Press).—George Fifield, of Toronto, Canadian welterweight champion, scored a technical knockout over Joe Brown of Detroit here last night in a scheduled 10-round bout. Brown was unable to answer the bell at the beginning of the sixth round.

HARDSHIPS FOR PROSPECTORS IN GOLD FIELD TRIP

Lack of Shelter on Road From Hudson to Red Lake Main Difficulty.

PROVISIONS DEAR.

Prospector Returns From the Camp With Tales of Hardship.

HUDSON, Ont. March 6 (Canadian Press).—The hardships encountered by prospectors in the rush to the mining camps of other days are being duplicated, in part at least, by men who have taken the trail to the new Red Lake gold strike in Northern Ontario.

Lack of shelter on the route to the district, 140 miles from here, and the sky-rocketting of provision prices in the mining camp itself, indicate the handicaps that must be met.

George F. Summers, Haileybury, Ont, prospector and mining man, came in to Hudson from Red Lake yesterday after a months' work on surveys for mining companies. He said that at Sands Lake, the half way point between Hudson and Red Lake, he spent the night in a cabin that housed at the same time 40 other men and their dogs. Of this number 16 were coming out and 24 going into the district.

Cocoa a "Man's drink"—there's health in every drop.

The cup of Health at the Breakfast table that means Efficiency at the Business Desk

BAKER'S BREAKFAST COCOA

Has a full rich flavor delicious to the taste; it is invigorating and sustaining.

Henry C. Sherman, Professor of Food Chemistry, Columbia University, in his book "Food Products" says: "Cocoa, in addition to the stimulating property, due to the alkaloid theobromine, and the flavor which makes it popular both as a beverage and in confectionery, has a considerable food value."

WALTER BAKER & CO. Limited
ESTABLISHED 1780
DORCHESTER, MASS.
CANADIAN MILLS AT MONTREAL
Booklet of Choice Recipes sent free

Collections Abroad

WITH over 800 branches in Canada and 120 abroad, we are able to offer direct collection facilities for both domestic and foreign business.

A highly organized Exchange Department and a system of direct wires between the chief commercial centres in Canada and the United States are features which appeal particularly to exporters and importers.

Much valuable information covering data on markets, tariffs and confidential credit reports is furnished through our special departments created for this purpose. Our specialized service is at your disposal.

The Royal Bank of Canada

G450

Peterborough Branch • V. Eastwood, Manager

The Foundation

EVERY fortune has had a foundation. Every foundation, in the first instance, is laid with the first few dollars saved.

Start to save now and lay your foundation. Save seriously—save consistently. For money in the Bank is the buffer against misfortune and the barometer of future prosperity.

21

THE DOMINION BANK
PETERBOROUGH BRANCH,
JOHN CRANE • Manager.

CROWN LIFE

Double payment if you meet accidental death. Ask the Crown Life Man about this fine Policy.

The ORACLE

This day we fashion Destiny, our web of Fate we spin. —Whittier.

Fixed fate, free will, foreknowledge absolute. —Milton.

M. Y.—You should have a very nice personality, even though you are apt to talk too much at times. You have a strong, active creative nature that is sometimes inclined to domineer over those about you, and you have unusual understanding and sympathy for the needs of others. You may not achieve much in the material way but you belong to that class of people of whom much is expected and whose failure to live up to expectations is not easily forgiven. You have a fine artistic perception and great quickness of memory along any line that appeals to your mentality. You are quite restless and have a habit of asking unnecessary questions that is somewhat irritating. In your great desire to help others, you are apt at times to overdo yourself. You are a very fine home-maker, and like to have beautiful things around you. Remember that an innate restlessness and anxiety in yourself are at the root of much of your trouble. Dress in pale, delicate shades, and give more attention to the details of your toilet.

You were born on Thursday. Your colors are flame, in all its varied hues.

B. A.—You are quite well satisfied with yourself and have a good deal of poise, but you will be misunderstood because of your habit of staying too much by yourself. You should fight against this tendency to morbid brooding that overcomes you at times. You will never succeed in any enterprise that you try to swing alone. You will always be obliged, if you wish for happiness and success, to associate yourself carefully with others and do not at any time try to control the affairs of those about you. You will never take the right method and will end only in estranging friends from you. You will always do better in affairs requiring mental faculties. You are inclined to be jealous and to take offence at imaginery slights and were not born with any too much patience in your makeup. You should cultivate this virtue and also try to conquer that tendency toward capriciousness which affects your relations with those about you. Do not work too hard and injure your health.

You weer born on Wednesday. Your colors are steel and purple.

Bee.—You are naturally of a nervous, vivacious, anxious nature, but circumstances and environment seal you about with an atmosphere of reserve and retirement. You are too much interested in the mystic and occult phases of life for your own good. You have an elegance of speech that is often marred by the use of personalities. With your anxious, restless mind and your inclination toward morbid introspection, you are inclined to look on the dark side of life. You think always of the evil that may result from not doing a thing, rather than the benefit that may be derived from doing it. This instinctive dread of evil resulting from negligence on your part drives you on to continuous action of mind and body, making you somewhat inconstant. You appropriate the best out of a new fad, then drop it. You have a fondness for fine needlework and a dislike of housework. Your mind is balanced between the sentimentally ideal and the grossly worldly. You should strive to control your temper, which is violent at times, and listen carefully to the reasoning of others who may have more experience than you. You were born on Saturday. The day you ask about is past. Your color is pink.

F. J. P.—This child should never be deceived, for when once her confidence is lost, it will be impossible to regain it. She must be made a companion of, and put on her honor even in ittie things. She should be kept busy with tasks which she will enjoy, as the mind is so active it should be occupied all the time. She must be praised and told frequently of her parents' love for her, for the hand of love must guide this child, even though it is a firm hand at times. She must never feel the touch of indifference or coldness. She should have many companions and playmates, and she will have the faculty of choosing fine natures for friends. She should be taught loyalty, not to listen to a word against her friends and not to change companions frequently. Give her regular meals and do not allow her to use tea or coffee. Dress her well but simply, and with bright colors. Having an inborn tendency to hurry, she should be taught to do things carefully. Never punish this child when you are angry, and then only when you are positive she is in the wrong. She should have plenty of sleep and pleasant surroundings, should be taught self-control and should be given a good education, after which allow her to choose her own career. She belongs to a type that is habitually successful when not misdirected in early life. By nature, she is quite charming and affectionate, without a great deal of initiative or efficiency, and with a tendency to worry. Success will come to her through keeping right at whatever she is interested in plugging away at her lessons and her music, because she should have quit, an inclination toward music, although an individual manner of playing may be habitual to her. She should have teachers who will understand that her temperament is not subject to red tape and precise rules, because the maintenance of her individuality is absolutely necessary to the success that will come to her if she is trained properly and never treated harshly.

She was born on Wednesday. Gold, white and violet are her colors. The day you ask about is past.

E. V. P.—You have a strong body, capable of much endurance. You must always remember that in union there is strength. Success will not come to you if you try to stand alone, and any attempt on your part to interfere with the affairs of others will only end in failure. Do not fail to enlist the assistance of others in any undertaking. You have a strong will power and can exert a great influence over others, which should always be exerted for good. You like fine clothes and good things to eat, and are fond, too, of praise and flattery. You have the bad habit of putting things off and are apt to scold and nag about trifles. You like pleasure and have a great aversion to rules and regulations. A quick temper, a scolding habit and a tendency to sarcasm are your bugbears. Self control in small matters should be constantly sought by you. If you can understand your own nature and conquer your faults, you are capable of much. Be more careful of the feelings of others and less tender of oyur own. Marry a man born in June, July, December or January. January and July are your lucky months, and Tuesday your lucky day. You were born on Tuesday. Your colors are blue and cream. December 4th, 1926, is a day for quiet meditation and lack of action. December 11th is a day for original thought and for taking advantage of every opportunity. December 18th is a day for exercising patience and December 25th is a day for avoiding any new enterprise. All these days are Saturdays.

M. R. P.—You have a naturally strong inclination toward things connected with science or business, and should do well in anything along this line. Combined with a destiny that points to material achievement is a nature that inclines to change and uncertainty. This element of fickle unrest will not make for your happiness or success unless you set about early in life to control it. You have a good deal of natural dignity and are much more interested in your own affairs than those of others. You work energetically at a task for a while and then subside into a fit of laziness. Stick-to-itiveness should be your motto. You are proud and conservative and have great respect for successful persons. Failures do not get much sympathy from you. You like music of a weird nature and are attracted to moving water. You are apt to be careless about money matters and are easily confused in busy thoroughfares. Things borrowed by you are rarely returned to their owners in reasonable time, but you do not like to be reminded of this. Worry, anger and impatience will give you odious stomach trouble. Marry a man born in February, May, August or March.

Your colors are opal shades and tans. You were born on Saturday.

M. E. P.—You have a rather conflicting personality. A peace-loving, gentle star was in the ascendant at your birth, and your nature should be one of repose and comfort, confidence and trust, with a strong inclination toward marriage. But circumstances of your life cause you to have a tendency toward reserve, and you have constantly to fight against shyness and a certain morbidity in your makeup. You are of the type that may live for a certain number of years enclosed in one personality, then throw off old habits and emerge to a different world. It is really worth while trying, if you have the courage and perseverance to attempt it. You should cultivate frankness and outspokenness in speech, forget yourself entirely and think always of others, cultivate some hobby or work that will take up your attention absolutely, and resolve that you will cultivate to the utmost every gift you possess, rather than hiding your light under a bushel. You will not attain your highest happiness until you have practically made yourself over, and at all times, you must put others first. You must forget worry, anger and jealousy.

Be careful whom you marry. You are apt to make a wrong choice. Marry a man born in April, August or November. June and February are your lucky months and Thursday your good day. You were born on Sunday. Your colors are orange and grey.

EVERY MONTH MANY WOMEN

Take ZUTOO Tablets and are free of the Griping Pain and Sick Headaches.

Read what Mrs. Wright says: "I received your sample of Zutoo Tablets, and took them for severe pain (monthly) and headache. At the end of 30 minutes, I was entirely free of pain and experienced no more throughout the period. I suffer a great deal at these times and feel grateful that I have a remedy which affords quick relief. Every woman in the land should know about Zutoo Tablets and what they will do."

Mrs. ALLEN WRIGHT, Fulford, Que

TAKE ZUTOO

CANADIAN PACIFIC

SAILINGS

From St. John, N.B.
To Liverpool-Glasgow

Apr. 2 ..... Montrose
Apr. 16 ..... Montclare

To Liverpool

Mar. 12 Apr. 9 .... Montclam
Mar. 19 ..... Montclare
Mar. 26 ..... Montnairn
Apr. 23 ..... Metagama

TO CHERBOURG—SOUTHAMPTON—ANTWERP

Mar. 18 ..... Marloch
Apr. 1 ..... Minnedosa
Apr. 15 ..... Melita

Ask About Our Tourist Third Cabin and European Tours

APPLY TO LOCAL AGENTS

J. E. PARKER,
General Agent, Passenger Department,
C.P.R. Building, Toronto
Adelaide 2105.

A drop on any eczema sore or itching eruption and you'll be able to rest and sleep once more. Think—just a drop! Is it worth trying? Get a trial bottle today.

The first $1.00 bottle relieves you or your money back. Try D. D. D. soap, too.

McDermid & Jury, Druggists.
McDermid Drug Store.
J. P. Jones Druggist.
A. C. Harris' Dunn Manor.

FEDERAL FARM CREDITS BILL AND OLD AGE PENSIONS LEGISLATION READY WHEN PARLIAMENT MEETS

Rural Loans Scheme Changed From Plan Rejected By Senate in 1925.

PENSIONS SCHEME.

Provinces Must Approve and Bear Share of the Financing.

OTTAWA, Ont., March 6.—(Canadian Press.)—Rural credit legislation and a bill for old age pensions are reported to be well in hand by the Government. The old age pensions bill will probably be ready when Parliament re-assembles on March 15.

The rural credits measure is expected to differ widely from the proposal of last year. Then, the scheme was to make an advance of $10,000,000 to enable the provinces to make long term loans to farmers. The measure passed the House, but was defeated in the Senate.

The idea this year, it is reported, is rather to follow the Federal Land Bank system of the United States with such modifications as are necessary to meet Canadian conditions.

Details of the scheme will not be known till the bill is submitted to the House. According to current gossip, however, the proposal is to form a Dominion farm laon board with general direction and provincial boards in each of the provinces. Both Dominion and Provincial governments would be financially interester. A scheme suggested is the formation of local associations for the granting of loans, and, to the capital stock of these associations, the Federal government, the Provincial government and the borrower would subscribe.

Pensions Scheme.

The old age pensions scheme is also reported to call for financial co-operations on the part of the provinces. The bill is stated to follow, in its main lines, the report of the special committee of the House which reported two sessions ago.

The committee recommended:

(1) Old age pensions for deserving indigent persons of 70 and upwards.

(2) Applicants for pensions must be British subjects of at least fifteen years' naturalization and 25 years' residence.

(3) That the maximum rates of pensions be twenty dollars a month which would be lessened by private income or partial ability to farm.

Provinces Must Consent.

Dominion and Provincial governments would share the cost on a fifty-fifty basis, according to report. An estimate made fixes the total cost of the scheme if applied throughout the Dominion at around $24,000,000 a year or $12,000,000 for the Dominion and $12,000,000 for the provinces. It is possible, however, that some of the provinces would not care to come in under the scheme. Subsequent to the hearings of the special committee, the provinces were sounded out and several raised objections. The proposal, it is stated, is to bring the scheme into effect only in such provinces as are willing to share the financing.

Recommended Them To Scores Of Sufferers

Manitoba Man Used Dodd's Kidney Pills For Aching Back and Bladder Trouble.

Mrs. G. I. England Received Great Relief and is Now Very Enthusiastic About Dodd's Kidney Pills.

DESFORD, Man., Mar. 5—(Special).—"I was troubled with my kidneys," states Mr. G. F. England, a well known resident of this place. "I used to suffer with an aching back and can assure you I found your Dodd's Kidney Pills gave me great relief. I have taken them for ten years and have recommended them to scores of sufferers."

It is noticeable that people who have used Dodd's Kidney Pills are always enthusiastic in recommending them to others. That is how Dodd's Kidney Pills have made and maintained their reputation.

Dodd's Kidney Pills are purely and simply a kidney remedy. They act directly on the kidneys strengthening them and putting them in shape to strain all the impurities out of the system. Dodd's Kidney Pills will enrich your blood and feed your nerves, and every dose you take will give you a new store of health and energy.

HORTICULTURAL SOCIETY NOTES

Enthusiasm Seen in the Work of Every Committee—1,000 in a Month Campaign Ready to Launch.

The enthusiasm of the directors is growing as the different steps toward organization for the year are taken, and they feel that it cannot help but be infections, and result in piling up the greatest membership yet seen in Peterboro. Every committee chairman is active, and taking care of his end of the work, so that when the big campaign for the "1,000 in a month" is launched, everything will be running smoothly. Preliminaries are completed, a most surprising list of premiums has been secured, and it is felt that the opportunity need only be presented to the garden and flower lovers of the city to secure their membership and co-operation. This year more particularly than any previous season, the officers of the society need the backing of every member. The society is highly honored by being privileged to entertain the Canadian Gladiolus Society this coming August, who will hold their annual convention and mammoth show in Peterboro, at the invitation of the local Horticultural Society. It is hoped that every individual member will feel a personal responsibility in this connection, and be ready to help in every way they can. This important visiting society is not coming as the guest of the directors and a few selected assistants only, but has accepted the invitation of the society as a whole, and every member is a part of the whole with a voice and a vote the equal of any. One way for all hands to help this year will be in doing his or her part in making Peterboro "The City Beautiful" as the slogan intimates, and also by remembering the second part of that slogan, "Gladiolus year," when planning their garden for spring.

Following are the committees who have the work in hand:

Finance Committee: Dr. Middleton (chairman), Reg. Turner, D. C. Grant, R. Harstone, Chas. Ackerman and J. J. H. Wallace.

Premiums, Parks and Beds Committee: D. C. Grant (chairman), R. M. Glover and Gordon J. Fallen.

Publicity Committee: J. H. Callander (chairman) and Harry Theobald.

Membership Committee: A. J. Madill (chairman), T. H. Dearborn, A. Mowat and V. R. Henry.

Membership Committee: Chas. Lacheur (chairman), J. E. Smith, J. Fred Reid, D. G. Melton, Geo. Evans, Lloyd Hamilton, Allan Brown, Victor Hamilton.

Every member is a working member, and is almost sure to have some option lists and membership tickets in his pocket. If you meet one and he does not ask you to join, ask him for your ticket. Beat him to it if you can.

RANEY DENIES HAVING REDUCED THE TAXATION ON DISTILLERIES

Declare Legislation Had Been Passed by the Conservative Government.

QUIET SESSION.

TORONTO, March 6 (Canadian Press).—Friday's session of the Ontario Legislature was both quiet and brief, and Government leaders disposed of many questions on the order paper, thereby divulging information on a variety of public matters. In addition, members introduced a few more private bills.

Statements by Hon. J. R. Cooke, Minister without portfolio, in his address Thursday evening, brought forth some protest from W. E. Raney, Progressive leader, but Premier Ferguson declared he fully concurred in the statements of his Minister.

Mr. Raney quoted Mr. Cooke as saying that he (Mr. Raney) had reduced taxation on distilleries while Attorney-General, and thus assisted them in their business. Mr. Raney contended that the legislation mentioned was enacted before he became a Minister. Premier Ferguson declared that Mr. Raney had given an enthusiastic ear to the plea of the distilers and had enabled them to progress by reducing their business assessment. Mr Raney asked the Premier if he thought that kind of a statement "was fair."

"I think no other construction could be put on it," the Premier replied.

"I am sorry the Prime Minister of this province would associate himself with such a statement," Mr. Raney said, and the matter ended there.

A bill to give villages the same rights as towns of granting amounts for work done outside the municipality was introduced by E. R. Wigle, Conservative, Huron Centre.

District Apartments.

George Oakley (Conservative, Riverdale) introduced a bill to give the city of Toronto power to prohibit erection of apartment buildings on certain streets, and bills to make other adjustments of municipal by-laws. A bill of similar local interest was introduced by F. C. McBrien (Conservative, South-West Toronto).

When members' questions were answered, it was stated that the Government had consulted George Oakley, a member of the Legislature, and one of the largest dealers in stone in Canada, on the feasibility of using Canadian stone in the Government's new Administration Building in Queen's Park. Mr. Oakley's firm had received the contract for the building. The Government had not requested the resignation of Mr. Oakley as member for Riverdale.

Premier Ferguson stated that the Government had purchased gasoline to the value of $16,268 for the Government-owned aeroplanes.

Oxford Road Work.

The following expenditures were made on roads in Oxford County, the Minister of Highways stated: 1923, $949,979; 1924, $236,538; 1925, $151,782.

Hon. George S. Henry also stated that 276 townships had taken advantage of Government grants by doing away with statute labor.

W. E. N. Sinclair raised objections on an answer to one of his questions, having been told that 100 persons or private firms had paid gasoline tax direct to the Government. The Premier said the names could not be given because it would expose private business. He would let Mr. Sinclair see the list, however, and Mr. Sinclair said that would be satisfactory.

ERECT MILL AT MINE.

Central Manitoba Co. Plans Operations.

WINNIPEG, Man., March 6.—Anticipating an annual gold production of $2,000,000 on their holdings, the Central Manitoba Mines Company will erect a 250-stamp mill, to be ready for operation by the summer of 1927.

In making this announcement, officials of the company indicated that exploration to date had shown very satisfactory results and plans are being laid for doubling the capacity of the mill if necessary.

With a break-up this spring further underground surveys will be made on the property.

COMMITTED SUICIDE.

Manager of Standard Bank Was Found Dead in His Apartment.

SUDBURY, March 6.— (Canadian Press.)— That Thomas A. Gale, manager of the Standard Bank here who was found dead in his apartment her on Thursday afternoon with a revolver beside him, committed suicide, was the finding of the coroner's jury at the inquest held into his death this afternoon. No reason for the act could be suggested except that the severe head injuries which Mr. Gale suffered three weeks ago when he fell to the ice while curling may have affected him. An inspector of the Standard Bank testified that no irregularities had been found in Mr. Gale's accounts at the bank.

CHARGE OF ARSON.

Joseph Charbaneau Arrested on Suspicion By Authorities.

OTTAWA, March 6.—(Canadian Press.)—Charged with arson, Joseph Charbonneau, butcher, was arrested here yesterday. Fire which broke out in his store on Feb. 7 and 8 are alleged to have aroused the suspicion of the authorities.

DeFOREST & CROSLEY RADIO

Every DeForest & Crosley Radio sold in Canada is designed, built and tested in Canada to meet Canadian conditions.

Authorized Distributer: PURSER, BULL & CO., LIMITED, TORONTO

There's an Authorized Dealer near You!

J. W. WATSON Local Dealer Phone 968 **446 George St.**

SAVE THE BABY CHICKS

Make them strong, sturdy, productive, EGG-LAYING Pullets, with Pratts Baby Chick Food. It costs a trifle more but is CHEAPEST in the end, judged by results. The extra chicks you save and raise, more than pay for all the Pratts Baby Chick Food you use. Ask your dealer—there's one near you.

Pratts Baby Chick Food

Write for Pratts Poultry Book—FREE
PRATT FOOD CO., OF CANADA, LTD. 328 Carlaw Ave., Toronto

Cereal And Cream

A bottle of our delicious, rich Cream will wonderfully improve the flavor and tastiness of your morning bowl of cereal. As all our products are Pasteurized, our Cream is of the same healthful quality as our Milk. Try it and see what pep it puts into the day's first meal.

PETERBORO MILK PRODUCTS LTD
Phone 1900. PETERBORO ONT.

Only in Chrysler "70" You Find Cause for Such Pride

If you talk to a man or woman who drives a Chrysler "70", you discover at once a degree of enthusiasm far beyond the ordinary owner-opinion of a motor car.

The Chrysler owner frankly glories in the brilliant super-performance of his car. You find him proud of its economy, its comfort and beauty, its velvety handling ease, its freedom from mechanical drudgery.

Not with a Chrysler owner here and there would you encounter such a feeling, but with one after another; and those who have the longer acquaintance with this car will tell you of durability proved by thousands and tens of thousands of miles.

We are eager to give you the ride in a Chrysler "70"—the precise body type you like—which will reveal the justification of this unbounded enthusiasm by all its many thousands of owners.

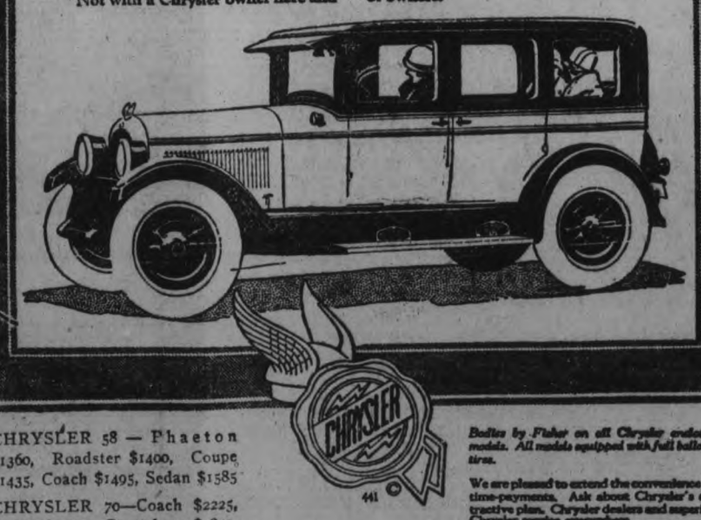

CHRYSLER 58 — Phaeton $1360, Roadster $1400, Coupe $1435, Coach $1495, Sedan $1585

CHRYSLER 70—Coach $2225, Sedan $2595, Brougham $2850, Royal Sedan $3055.

Prices delivered Peterborough, including spare tire and cover and two bumpers.

Bodies by Fisher on all Chrysler enclosed models. All models equipped with full balloon tires.

We are pleased to extend the convenience of time-payments. Ask about Chrysler's attractive plan. Chrysler dealers and superior Chrysler service everywhere.

All Chrysler models are protected against theft by the Fedco patented car numbering system, exclusive with Chrysler, which cannot be counterfeited and cannot be altered or removed without conclusive evidence of tampering.

CHRYSLER

GILLESPIE GARAGE

Phone 950 :-: 378 Aylmer St.

DEALERS—W. E. Ball, Millbrook. W. S. Wiggins, Campbellford. Nelson Wellman, Norwood.

Backed By Personality!

YOUR Printing should be a reflection of yourself and your business. In other words it mirrors your personality.

And here is a shop that is known for its quality work, quality materials—and quality service.

May we have an opportunity to quote you prices on Printing that brings results?

Call 1600. Our salesman will call.

EXAMINER

Job Department

CAPITOL THEATRE

LAST TIMES TONIGHT 7 AND 9

Norman Kerry in "UNDER WESTERN SKIES"

ADOLPH ZUKOR AND JESSE L. LASKY PRESENT

Commencing MONDAY

Thrilling? You'll want to stand right up and cheer!

Funny? You won't stop laughing for a month!

He had two failings—women and speed. And when he found both in the same moment—THE LUCKY DEVIL!

Written specially for Dix by the author of the Wally Reid racing stories.

A v... attrac... last q... third... under... church... room,... ed near... Pietro... the eve... program... di cult... fection b... himself t... talents a... possibilities... Mr. la V... sonality an... He kept up... his own w... in a humo... his audien... and he re... for each o... entertained... ings inclu... numbers,... wide rang... quial dia... Italian a... exception... work... Mr... ar... ve... pul... it,... Rem... ever... A... perfo... flated... squea... oozed... the "sc... Play... fin bow... Mr. la... tucky F... Sweethe... a train... harmonic... contest a... guitar ac... home so... Blue Rid...

...PFUL HINTS BY GOLFING STARS

...pecial Arrangement With Colliers' Magazine.

...olfers understand exactly what ...by a three-quarter or half ...he full swing with the iron is similar to the full complete swing with the wooden club. It is not often that a full iron shot is required, as it is quite possible to obtain as much distance this way as it would with the brassue What is most sought is direction or accuracy. In using an iron we nearly always at... play the ball either on the ...o some safe spot where the ...be reached easily.

...ority of beginners fail to ...well because they attempt ...ll up into the air instead ...g the club to do this. ...s lofted for this purpose. ...required in making a good ...skill in making the club ...nd following along in the ...he ball has taken. If ...ive to hit the ball into the ...ould come nearer to mak... iron shot than the one... to lift the ball up. ...yright, 1926.)

LOCA... MUCH... BY F...

Tells o... Emp... E...

PLENT...

Many Br... Banks...

W. S. Ho... from a trip... Gulf of Mexic... it is one of the... any person co... He left Mo... going to New... Jacksonville an... These two cit... interesting pi... lions have been... millions are to... millions have bee... The selling of... pressed Mr. How... Two auctioneers... streets visiting the... be sold. They h... with them and a... up in ten pound... be distributed... and at interv... these tickets... holder of th... cleiming the... bag of sug... crowd is l...

...OCKEY

..., March 6.—Two ...re played at the ...on Wednesday with ...sults:

...ice 4, Grove 2

...— R. Wannamaker, ... Kennedy, defence; ... Lawless and Chit... ...sub. ...kland, goal; Ed... ...defence; Golds-borough, centre; Biggar and Sannigan, wings; Nesbitt, sub.

Referee—Mr. McDonald.

Bootleggers 5, M.M.M. 1

Bootleggers.—H. Sherin, goal; E. Bell and G. Skinner, defence; R. Wannamaker, centre; Edwards and Wingett, wings; C. Payne and N. Adamson, subs.

M.M.M.—Stuart, goal; T. Leonard and R. Stenner, defence; Jewell, centre; B. Stenner and Brown, wings; G. Wannamaker and Hendren, subs.

BL... solves... oxine... this... er th... der...

Moviegraphs

DOUG MacLEAN IS MAN OF MANY HOME TOWNS.

By Russell J. Birdwell.
NEA Service Writer.

HOLLYWOOD, Mar. 6.—The man of many "home towns," is the title which Douglas MacLean claims.

The comedian was born in Philadelphia; spent his youth in Washington, D.C., and was educated in Chicago.

Douglas MacLean is the son of the Rev. C. C. MacLean, D.D., who served as pastor of large congregations in these three cities. The elder MacLean's prominence in church affairs established the family name to such an extent that his son today can claim and be claimed as a "home town boy" by any one of the three municipalities.

Under the direction of William Beaudine, Douglas MacLean will soon start production work on his next comedy "That's My Baby" which will be released by Paramount in the spring.

All the arts which belong to polished life have some common tie and are connected as it were by ...

Every art is an imitation of nature—Seneca.

... some relationsh'p.—Cicero.

Happy he, who far from business, like the primitive race of mortals, cultivates with his own oxen the fields of his father fr... from all anxieties of gain.—Horace.

BILLY EVANS SAYS

RICKARD SPEAKS.

Tex Rickard knows fighters. He is the outstanding promoter of things fistic.

When Mr. Rickard speaks, he says something. Recently he named Chick Suggs as the best bantamweight in the country. In the Rickard rating he was No. 1.

Since Charley Phil Rosenberg is the champion, the opinion as expressed by the well known Mr. Rickard, created quite a flurry among ring followers.

When Abe Goldstein was bantam champion he steadfastly passed up an engagement with Suggs. Since losing his title, Abe isn't so particular. When he asked Rickard for an engagement at the Garden in New York, Tex named Suggs, Goldstein accepted.

I saw that bout and Suggs certainly made good the nice things that Rickard had previously said about him. He gave the former champion a most artistic lacing.

Suggs weighed 118 pounds for Goldstein and looked strong. It seems, however, he prefers the featherweight class as he has repeatedly challenged Kid Kaplan.

* * *

But Suggs is no super fighter as recent events have proved. He had better stick to his class the bantamweight.

* * *

PRAISE FOR SUGGS.

Three days after polishing off Goldstein at Madison Square Garden, Suggs hooked up with Babe Herman at Boston.

In Herman he picked a tough bird, regarded by many as superior to even Champion Kaplan. In his last fight Herman had knocked out the hard hitting Johnny Datto in Cleveland.

While Herman was the favorite to win over Suggs, the experts believed he would be hard pressed. In winning about as he pleased, Herman provided the first pugilistic upset of 1926.

While I still have a high regard for Suggs, despite the trouncing he received from Herman, it looks very much as if he had been overmatched.

Few fighters in the space of three days can meet two of the best men in the bantam and featherweight class. That is what Suggs tried to do and it proved too great a task.

* * *

Suggs a colored boy has been touted by eastern experts as the best bantam since the days of George Dixon. The defeat by Herman came as a great surprise.

* * *

STICK TO CLASS.

On the same program as Suggs at Madison Square Garden, was Johnny Risko, Cleveland heavyweight, who met Jack Delaney.

It was the Gotham debut of Risko. Undoubtedly he was a trifle nervous, working for the first time before a packed house of 20,000 critical New Yorkers.

Risko isn't one of those fighters who makes a good first impression. You must see him a number of times before you really appreciate his fighting ability.

There is nothing flashy about him and he lacks poise but he can fight, as Gene Tunney and Jack Delaney are now aware. Incidentally, Risko, even in good shape, is the type of athlete who looks 10 to 15 pounds overweight.

"Where did you get the butcher boy, Tex?" yelled the fans as Risko in the first round floundered about the ring after the elusive Delaney. "Rock him to sleep, Jack, and let us go home."

Before the fifty round, the crowd that had been ridiculing Risko, was cheering him. At the finish he was fresher than Delaney, after having been the aggressor in every round.

* * *

Risko knows nothing about the Charleston and no one will ever marvel at his ring footwork but the young man can fight and has the courage to do it.

CURLING

Played on March 5th, at Campbellford.

S Clark	P Bland
E Sanders	G Bailey
H Davidson	J McNamara
E Thomas	C McGuire
Skip 11	Skip 7

Blute	Sperry
Plumton	Young
Newman	Irwin
Ibey	Reynolds
Skip 6	Skip 8

Dr. O'Hara	C Duncalf
P J Kelly	J P Archer
F J Smith	Jas Gay
J Gay	H Denike
Skip 12	Skip 7

J Hagerman	Dr Scott
Cullen	Ashby
Carman	Baptie
Sedgwick	Kay
Kirkwood	Clegg
Skip 10	Skip 12

George Street curlers defeated the United Churchmen of St. Andrew's in a curling match recently by a margin of 11 shots.

The following are the scores:

Best	18	McDermid	9
Foote	13	Thompson	9
Weldon	12	Marshall	10
Hicks	11	Waddell	15
Total	54	Total	43

The draw for the Mystery Bonspiel to be played Monday night:

7 p.m.
Waddell vs. Turner.
Archibald vs. Widdis.
Bowes vs. Cruthers.
Foote vs. Montgomery.
Grant vs. Westbrooke.
Henry vs. Medd.
Martin vs. Hill.

9 p.m.
Anderson vs. Campbell.
Oke vs. Sedgwick.
Brown vs. Chenhall.
Best vs. Kay.
Bacon vs. Menzies.
Moore vs. Wiley.

Sturgeon Trophy Finals.

Dr. Sutton	J. Wiley
Mrs. Carman	Mrs. Beal
J. Brightman	T. Brightman
Mrs. W. J. Oke	Miss Munro
Skip 14	Skip 16

Consolation.

J. Gillespie	J. J. Howden
Mrs. Dr. Wood	Mrs. Morris
J. Bacon	R. Sturgeon
Mrs. Darcy	Mrs. Grant
Skip 6	Skip 8
R Bell	T Hall
W Andrews	G O Sullivan
W Wiggins	R A Dunk
Skip 9	Skip 9

An Orillia rink journeyed to Peterboro recently and returned home, taking the Carew Cup which the local curlers had wrested from Lindsay a week before. Hines, the Orillia skip, was credited with a lead of 5 shots. The rinks:

Peterboro	Orillia
T. W. Anderson	N. Hines
R. Sturgeon	L. J. Cairns
J. Bacon	Dr. F. Hines
R. Best	L. B. Hines
Skip 12	Skip 17

Two rinks from the Peterboro Club are in Keene to-day, trying conclusions with curlers there:

Watts, Boucher, Downey, Montgomery.

Brown, Harkness, Sutton, Brightman.

Kirkwood lost the Lead Cup to Clegg last night by two shots. The former holder won it last week from Penrose, who had defended it successfully for two years.

CABINET OF ARISTIDE BRIAND RESIGNS FOLLOWING VOTE OF NO CONFIDENCE BY CHAMBER

Defeat By 274 To 221 Received By Veteran French Premier.

ON FINANCE BILL.

Expected That He Will Form New Government Shortly.

PARIS, March 6 (Canadian Press).—The cabinet of Aristide Briand has fallen. Like five other ministries in less than two years, it was wrecked on the shoals of the Government's plan to bring about the financial rehabilitation of France. In the Chamber of Deputies early this morning the Government made the tax on sales provision of its financial bill a question of confidence in the Government. It was defeated by a vote of 274 to 221 and immediately afterwards M. Briand tendered his resignation and that of the other members of the Cabinet to President Doumergue. During an acrimonious debate in the Chamber in a night-long session, M. Briand several times made fervent pleas to members that they come to the aid of the Government and pass the necessary measures to enable it to tide over the financial crisis.

Briand Outspoken.

At one time Premier Briand was outspoken in his declaration that the Chamber was not showing a sense of its responsibilities in failing to vote money urgently needed by the Government.

M. Briand will leave for a Swiss city this evening. He declared that he would take no part in the official work of the League as he felt himself no longer qualified to make engagements on behalf of France.

Shortly after the vote of lack of confidence was given, M. Briand went to the Elysee Palace and presented the Cabinet's resignation, which President Doumergue accepted. M. Briand has been in office since November 27 last. He has held the premiership of France eight times. During his last incumbency he has had to steer the ship of state through stormy waters several times on matters related to the financial and, Syrian situations.

M. Briand's cabinet was more or less a concentration ministry. In Briand's general plans of leadership the Radical Left cartel worked fairly well in unison with him, but it would have nothing to do with his and M. Doumer's financial projects.

Socialists, Communists and the Conservative minority voted against the Government on the question of confidence.

President Doumergue left during the morning for Lyons, declaring he would allow the deputies the week-end to think over the consequences of their vote. It was announced that he would begin consultations on his return from Lyons tomorrow for the formation of a new ministry.

Unprecedented Circumstances.

The unprecedented circumstances under which the crisis opens has nonplussed the most inveterate prognosticators and there is some talk of the necessity of M. Briand remaining at the head of the Government or at least at the Foreign Office. There are some timid suggestions that Joseph Caillaux's star is rising ,while the more pessimistically inclined observers, look for the dissolution of the Chamber and new elections within three months or for the convocation of a national assembly for the revision of the constitution.

Franc Drops

LONDON, March 6 (Canadian Press).—The French franc dropped four points to 134 1-2 to the pound sterling on the London exchange market following the resignation in Paris this morning of the Briand Cabinet. Other rates were scarcely affected.

COLDS THAT DEVELOP INTO PNEUMONIA

Chronic coughs and persistent colds lead to serious trouble. You can stop them now with Creomulsion, an emulsified creosote that is pleasant to take. Creomulsion is a new medical discovery with two-fold action, it soothes and heals the inflamed membranes and kills the germ.

Of all known drugs, creosote is recognized by medical authorities as one of the greatest healing agencies for persistent coughs and colds and other forms of throat troubles. Creomulsion contains, in addition to creosote, other healing elements which soothe and heal the inflamed membranes and stop the irritation and inflammation, while the creosote goes on to the stomach, attacks the seat of the trouble and destroys the germs that lead to consumption.

Creomulsion is guaranteed satisfactory in the treatment of chronic coughs and colds, bronchial asthma, catarrhal bronchitis and other forms of throat and respiratory diseases, and is excellent for building up the system after colds or flu. Money refunded if any cough or cold is not relieved after taking according to directions. Ask your druggist. Creomulsion Co., Limited, Toronto, Ont.

HUMANE SOCIETY ANNUAL MEETING

Peterborough Branch Members Speak at Toronto Convention.

The sixth annual meeting and the first Convention of the Ontario Society for the Prevention of Cruelty to Animals will be held in Toronto on Wednesday and Thursday, March 10 and 11.

On the second day of the convention two members of the Peterborough branch will present addresses. Mrs. Chandler will give an account of the work carried on by the local branch and E. S. Martin will speak at the luncheon.

All delegates will be guests of the Toronto branch and the president, Rt. Rev. James F. Sweeney, lord Bishop of Toronto, will act in his official capacity.

FISHING PLANT BURNED

VANCOUVER, B.C., Mar. 6 (Canadian Press) — Fire Wednesday night, destroyed a fishing plant on Lasqueti Island in the Gulf of Georgia, about fifty miles north of here, together with a considerable quantity of fish meal and oil, it was learned Friday

The loss is estimated by H. Sutton, Vancouver, owner, at about $30,000.

CORNS

Lift Off—No Pain!

Doesn't hurt one bit! Drop a little "Freezone" on an aching corn, instantly that corn stops hurting, then shortly you lift it right off with fingers.

Your druggist sells a tiny bottle of "Freezone" for a few cents, sufficient to remove every hard corn soft corn or corn between the toes, and foot calluses, without soreness or irritation.

Theatre

AT THE CAPITOL.

DIX RACING DRIVER IN LATEST PICTURE

"The Lucky Devil" Punchy Automobile Story

Richard Dix is an automobile racing driver in his latest Paramount picture, "The Lucky Devil," which opens on Monday at the Capitol.

That's the stuff!

"The Lucky Devil," directed for the screen by Frank Tuttle, who made "Too Many Kisses" and "Miss Bluebeard," is an original screen story by Byron Morgan, author of all the Wally Reid auto successes. Esther Ralston is Dix's leading woman.

Dix, as Randy Farman, who demonstrates auto camping outfits in a store wins at a charity bazaar a specially built roadster, around which has revolved a sensational breach of promise suit between the wealthy Rudolphe Franklyne, and a notorious show girl, Zola Amber.

Then follows a series of thrill-filled laugh scenes when Randy starts out on his long dreamed of cross country trip. At a tourist camp he meets and falls in love with Doris McDee (Miss Ralston), journeying with her mother in a battered flivver. The mother, suspicious of young men who travel in ten thousand dollar roadsters, identifies Randy's beloved car as the one in the famous Franklyne-Amber case, and takes her daughter and departs, leaving a broken-hearted Randy to pursue in a frantic effort to overtake the girl and explain everything.

From here on the laughs and thrills build up to unbelievable heights, the scenes including a bout between the star and "Gunboat" Smith (himself) and winding up with an automobile race that'll pull you out of your seat.

Other big names in the cast of the picture, which is absolutely the greatest Dix picture yet made, include Edna May Oliver, Anthony Jowitt, new "find" who played in "The Little French Girl"; Joe Burke, Mary Foy and Charles Sellon.

AT THE REGENT

"BOBBED HAIR" IS FILM SENSATION

Marie Prevost to Be Seen Here as Heroine of Mystery Comedy

"Bobbed Hair," the Warner Bros. Classic of the screen, which is coming to the Regent Theatre next Monday for a three days' engagement, has an all star cast that includes Marie Prevost, who plays the leading role of Connemara Moore; Kenneth Harlan, who enacts her successful suitor, and Reed Howes and John Roche, the two dissatisfied swains.

Louise Fazenda has a role which combines comedy with drama, and Emily Fitzroy is a strict maiden aunt. The remainder of the cast includes Tom Ricketts, Francis J. McDonald, Helene and Dolores Costello, Pat Hartigan, Walter Long and Otto Hoffman. Alan Crosland, noted director of "Three Weeks," "Enemies of Women" and "Under the Red Robe," directed the production and Lewis Milestone wrote the scenario. Byron Haskins was the photographer.

The story deals with a headstrong but beautiful girl who is forced by her aunt's will to decide upon her future husband by her twenty-first birthday. She has two men eager to marry her, one begging her to bob her hair, and the other pleading that she leave it uncut. Promising that her decision about her hair shall mean her decision between them, she prepares for a masquerade party. However, she finds she cannot make up her mind, and runs away with a strange man who passes in an automobile. Their ride leads to a series of dramatic and thrilling adventures, but when the exciting night is over Connemara has made up her mind—and marries the handsome stranger.

Regent NOW PLAYING

TO-DAY
Last chance to see
RIN TIN TIN
in
"THE CLASH OF THE WOLVES"

COMING MONDAY

From the Novel by Twenty Authors with

Marie Prevost
Kenneth Harlan
Louise Fazenda

Directed by Alan Crosland
Scenario by Lewis Milestone

WARNER BROS. Classics of the Screen

You've read the story in the Examiner, now see the Picture in the Regent.

SANTAL MIDY

PAIN of Bladder Weakness
Relieved by
SANTAL MIDY
Be sure it is the Genuine
Look for the word "MIDY"
Sold by All Druggists

Hudson Super-Six Brougham

HUDSON-ESSEX

The Time Proved "Sixes" and World's Largest Sellers

Hudson-Essex advantages in price, performance and quality are everywhere acknowledged "the World's Greatest Values."

The Hudson Brougham, illustrated above, has all the distinction of the fine custom-built cars. With the Sedan it gives Hudson a value leadership among luxurious cars as distinctive as the Coach holds in the utility field.

And for little more than the lowest-priced "Fours", Essex gives all closed car comforts with the performance and reliability of the most wanted "Six" type in the world. Because Hudson-Essex sales and production are the greatest of all "Sixes", and third of all motor cars made, they are priced way below any rival.

The New Price and Equipment Policy

These prices are for Hudson-Essex cars delivered to you complete, with the following equipment:

Bumpers, Front and Rear; Electric Windshield Cleaner; Rear View Mirror; Transmission Lock, (Built In); Radiator Shutters; Moto-Meter; Combination Stop and Tail Light.

ESSEX COACH $1230

HUDSON COACH $1840

Hudson Brougham	$2215
Hudson 7-Pass. Sedan	$2480

These cars may be purchased for a low first payment and easy terms on the balance.

BREWER MOTOR SALES

101 Hunter Street - - - Phone 192

0151-0262

...ecial Used Car and Truck Sale

In order to reduce our stock of Used Cars and Trucks, we are offering ...RY SPECIAL INDUCEMENTS during the NEXT TEN DAYS.

SMALL, VERY SMALL, payments will secure one of these bargains, and ...ou can take delivery now or later on, just as you desire.

NOW is the time to get a REAL SNAP, and by starting payments at your leisure you will be surprised how much you will have paid in a short time. Be prepared to enjoy the nice weather in the spring and summer Call and see us. You will be delighted with what we can do for you.

The following is a partial list of what we are selling at reduced prices and special terms. Our guarantee goes with every machine, plus SERVICE DE LUXE.

TOURINGS, COUPES, SEDANS, LIGHT DELIVERIES, AND ALSO 1-TON TRUCKS.

Duffus Motor Sales

CAPITOL THEATRE

LAST TIMES TONIGHT 7 AND 9

Norman Kerry in "UNDER WESTERN SKIES"

ADOLPH ZUKOR AND JESSE L. LASKY PRESENT

RICHARD DIX in a Paramount Picture

"THE LUCKY DEVIL"

A FRANK TUTTLE PRODUCTION

Commencing MONDAY

Thrilling? You'll want to stand right up and cheer!

Funny? You won't stop laughing for a month!

He had two failings—women and speed. And when he found both in the same moment—THE LUCKY DEVIL!

Written specially for Dix by the author of the Wally Reid racing stories.

BILLY EVANS SAYS

RICKARD SPEAKS.

Tex Rickard knows fighters. He is the outstanding promoter of things fistic.

When Mr. Rickard speaks, he says something. Recently he named Chick Suggs as the best bantamweight in the country. In the Rickard rating he was No. 1.

Since Charley Phil Rosenberg is the champion, the opinion as expressed by the well known Mr. Rickard, created quite a flurry among ring followers.

When Abe Goldstein was bantam champion he steadfastly passed up an engagement with Suggs. Since losing his title, Abe isn't so particular. When he asked Rickard for an engagement at the Garden in New York, Tex named Suggs, Goldstein accepted.

I saw that bout and Suggs certainly made good the nice things that Rickard had previously said about him. He gave the former champion a most artistic lacing.

Suggs weighed 118 pounds for Goldstein and looked strong. It seems, however, he prefers the featherweight class as he has repeatedly challenged Kid Kaplan.

* * *

But Suggs is no super fighter as recent events have proved. He had better stick to his class the bantamweight.

* * *

PRAISE FOR SUGGS.

Three days after polishing off Goldstein at Madison Square Garden, Suggs hooked up with Babe Herman at Boston.

In Herman he picked a tough bird, regarded by many as superior to even Champion Kaplan. In his last fight Herman had knocked out the hard hitting Johnny Datto in Cleveland.

While Herman was the favorite to win over Suggs, the experts believed he would be hard pressed. In winning about as he pleased, Herman provided the first pugilistic upset of 1926.

While I still have a high regard for Suggs, despite the trouncing he received from Herman, it looks very much as if he had been overmatched.

Few fighters in the space of three days can meet two of the best men in the bantam and featherweight class. That is what Suggs tried to do and it proved too great a task.

* * *

Suggs a colored boy has been touted by eastern experts as the best bantam since the days of George Dixon. The defeat by Herman came as a great surprise.

* * *

STICK TO CLASS.

On the same program as Suggs at Madison Square Garden, was Johnny Risko, Cleveland heavyweight, who met Jack Delaney.

It was the Gotham debut of Risko. Undoubtedly he was a trifle nervous, working for the first time before a packed house of 20,000 critical New Yorkers.

Risko isn't one of those fighters who makes a good first impression. You must see him a number of times before you really appreciate his fighting ability.

There is nothing flashy about him and he lacks poise but he can fight, as Gene Tunney and Jack Delaney are now aware. Incidentally, Risko, even in good shape, is the type of athlete who looks 10 to 15 pounds overweight.

"Where did you get the butcher boy, Tex?" yelled the fans as Risko in the first round floundered about the ring after the elusive Delaney. "Rock him to sleep, Jack, and let us go home."

Before the fifty round, the crowd that had been ridiculing Risko, was cheering him. At the finish he was fresher than Delaney, after having been the aggressor in every round.

* * *

Risko knows nothing about the Charleston and no one will ever marvel at his ring footwork but the young man can fight and has the courage to do it.

CABINET OF ARISTIDE BRIAND RESIGNS FOLLOWING VOTE OF NO CONFIDENCE BY CHAMBER

Defeat By 274 To 221 Received By Veteran French Premier.

ON FINANCE BILL.

Expected That He Will Form New Government Shortly.

PARIS, March 6 (Canadian Press).—The cabinet of Aristide Briand has fallen. Like five other ministries in less than two years, it was wrecked on the shoals of the Government's plan to bring about the financial rehabilitation of France. In the Chamber of Deputies early this morning the Government made the tax on sales provision of its financial bill a question of confidence in the Government. It was defeated by a vote of 274 to 221 and immediately afterwards M. Briand tendered his resignation and that of the other members of the Cabinet to President Doumergue. During an acrimonious debate in the Chamber in a night-long session, M. Briand several times made fervent pleas to members that they come to the aid of the Government and pass the necessary measures to enable it to tide over the financial crisis.

Briand Outspoken.

At one time Premier Briand was outspoken in his declaration that the Chamber was not showing a sense of its responsibilities in failing to vote money urgently needed by the Government.

M. Briand will leave for a Swiss city this evening. He declared that he would take no part in the official work of the League as he felt himself no longer qualified to make engagements on behalf of France.

Shortly after the vote of lack of confidence was given, M. Briand went to the Elysee Palace and presented the Cabinet's resignation, which President Doumergue accepted. M. Briand has been in office since November 27 last. He has held the premiership of France eight times. During his last incumbency he has had to steer the ship of state through stormy waters several times on matters related to the financial and Syrian situations.

M. Briand's cabinet was more or less a concentration ministry. In Briand's general plans of leadership the Radical Left cartel worked fairly well in unison with him, but it would have nothing to do with his and M. Doumer's financial projects.

Socialists, Communists and the Conservative minority voted against the Government on the question of confidence.

President Doumergue left during the morning for Lyons, declaring he would allow the deputies the weekend to think over the consequences of their vote. It was announced that he would begin consultations on his return from Lyons tomorrow for the formation of a new ministry.

Unprecedented Circumstances.

The unprecedented circumstances under which the crisis opens has nonplussed the most inveterate prognosticators and there is some talk of the necessity of M. Briand remaining at the head of the Government or at least at the Foreign Office. There are some timid suggestions that Joseph Caillaux's star is rising, while the more pessimistically inclined observers, look for the dissolution of the Chamber and new elections within three months or for the convocation of a national assembly for the revision of the constitution.

Franc Drops

LONDON, March 6 (Canadian Press).—The French franc dropped four points to 134 1-2 to the pound sterling on the London exchange market following the resignation in Paris this morning of the Briand Cabinet. Other rates were scarcely affected.

Theatre

AT THE CAPITOL.

DIX RACING DRIVER IN LATEST PICTURE

"The Lucky Devil" Punchy Automobile Story

Richard Dix is an automobile racing driver in his latest Paramount picture, "The Lucky Devil," which opens on Monday at the Capitol.

That's the stuff!

"The Lucky Devil," directed for the screen by Frank Tuttle, who made "Too Many Kisses" and "Miss Bluebeard," is an original screen story by Byron Morgan, author of all the Wally Reid auto successes. Esther Ralston is Dix's leading woman.

Dix, as Randy Farman, who demonstrates auto camping outfits in a store wins at a charity bazaar a specially built roadster, around which has revolved a sensational breach of promise suit between the wealthy Rudolphe Franklyne, and a notorious show girl, Zola Amber.

Then follows a series of thrill-filled laugh scenes when Randy starts out on his long dreamed of cross country trip. At a tourist camp he meets and falls in love with Doris McDee (Miss Ralston), journeying with her mother in a battered flivver. The mother, suspicious of young men who travel in ten thousand dollar roadsters, identifies Randy's beloved car as the one in the famous Franklyne-Amber case, and takes her daughter and departs, leaving a broken-hearted Randy to pursue in a frantic effort to overtake the girl and explain everything.

From here on the laughs and thrills build up to unbelievable heights, the scenes including a bout between the star and "Gunboat" Smith (himself) and winding up with an automobile race that'll pull you out of your seat.

Other big names in the cast of the picture, which is absolutely the greatest Dix picture yet made, include Edna May Oliver, Anthony Jowitt, new "find" who played in "The Little French Girl"; Joe Burke, Mary Foy and Charles Sellon.

AT THE REGENT

"BOBBED HAIR" IS FILM SENSATION

Marie Prevost to Be Seen Here as Heroine of Mystery Comedy

"Bobbed Hair," the Warner Bros. Classic of the screen, which is coming to the Regent Theatre next Monday for a three days' engagement, has an all star cast that includes Marie Prevost, who plays the leading role of Connemara Moore; Kenneth Harlan, who enacts her successful suitor, and Reed Howes and John Roche, the two dissatisfied swains.

Louise Fazenda has a role which combines comedy with drama, and Emily Fitzroy is a strict maiden aunt. The remainder of the cast includes Tom Ricketts, Francis J. McDonald, Helene and Dolores Costello, Pat Hartigan, Walter Long and Otto Hoffman. Alan Crosland, noted director of "Three Weeks," "Enemies of Women" and "Under the Red Robe," directed the production and Lewis Milestone wrote the scenario. Byron Haskins was the photographer.

The story deals with a headstrong but beautifull girl who is forced by her aunt's will to decide upon her future husband by her twenty-first birthday. She has two men eager to marry her, one begging her to bob her hair, and the other pleading that she leave it uncut. Promising that her decision about her hair shall mean her decision between them, she prepares for a masquerade party. However, she finds she cannot make up her mind, and runs away with a strange man who passes in an automobile. Their ride leads to a series of dramatic and thrilling adventures, but when the exciting night is over Connemara has made up her mind—and marries the handsome stranger.

NOW PLAYING

TO-DAY Last chance to see RIN TIN TIN in "THE CLASH OF THE WOLVES"

COMING MONDAY

You've read the story in the Examiner, now see the Picture in the Regent.

HELPFUL HINTS BY GOLFING STARS

By Special Arrangement With Colliers' Magazine.

Few golfers understand exactly what is meant by a three-quarter or half swing. The full swing with the iron is similar to the full complete swing with the wooden club. It is not often that a full iron shot is required, as it is quite possible to obtain as much distance this way as it would with the brassue What is most sought is direction or accuracy. In using an iron we nearly always attempt to play the ball either on the green or to some safe spot where the green can be reached easily.

The majority of beginners fail to play the iron well because they attempt to hit the ball up into the air instead of permitting the club to do this. Every club is lofted for this purpose.

All that is required in making a good iron shot is skill in making the club hug the ground following along in the track that the ball has taken. If one conuld strive to hit the ball into the ground he would come nearer to making a perfect iron shot than the one who attempts to lift the ball up.

(Copyright, 1926.)

HOCKEY

LAKEFIELD, March 6.—Two good games were played at the Lakefield rink on Wednesday with the following results:

Rink Mice 4, Grove 2

Rink Mice. — R. Wannamaker, goal; Blewett an Kennedy, defence; Lennox, centre; Lawless and Chittick, wings; Graham, sub.

Grove.—J. Strickland, goal; Edwards and Hicks defence; Goldsborough, centre; Biggar and Sannigan, wings; Nesbitt, sub.

Referee—Mr. McDonald.

Bootleggers 5, M.M.M. 1

Bootleggers.—H. Sherin, goal; E. Bell and G. Skinner, defence; R. Wannamaker, centre; Edwards and Wingett, wings; C. Payne and N. Adamson, subs.

M.M.M.—Stuart, goal; T. Leonard and R. Stenner, defence; Jewell, centre; B. Stenner and Brown, wings; G. Wannamaker and Hendren, subs.

Moviegraphs

DOUG MacLEAN IS MAN OF MANY HOME TOWNS.

By Russell J. Birdwell.
NEA Service Writer.

HOLLYWOOD, Mar. 6.—The man of many "home towns," is the title which Douglas MacLean claims.

The comedian was born in Philadelphia; spent his youth in Washington, D.C., and was educated in Chicago.

Douglas MacLean is the son of the Rev. C. C. MacLean, D.D., who served as pastor of large congregations in these three cities. The elder MacLean's prominence in church affairs established the family name to such an extent that his son today can claim and be claimed as a "home town boy" by any one of the three municipalities.

Under the direction of William Beaudine, Douglas MacLean will soon start production work on his next comedy "That's My Baby" which will be released by Paramount in the spring.

All the arts which belong to polished life have some common tie and are connected as it were by

Every art is an imitation of nature.—Cicero.

Happy he, who far from business, like the primitive race of mortals, cultivates with his own oxen the fields of his father free from all anxieties of gain.—Horace.

CURLING

Played on March 5th, at Campbellford.

S Clark		P Bland	
E Sanders		G Bailey	
H Davidson		J McNamara	
E Thomas		C McGuire	
Skip	11	Skip	7
Blute		Sperry	
Plumton		Young	
Newman		Irwin	
Ibey		Reynolds	
Skip	6	Skip	8
Dr. O'Hara		C Duncalf	
P J Kelly		J P Archer	
F J Smith		Jas Gay	
J Gay		H Denike	
Skip	12	Skip	7
J Hagerman		Dr Scott	
Cullen		Ashby	
Carman		Baptie	
Sedgwick		Kay	
Kirkwood		Clegg	
Skip	10	Skip	12

George Street curlers defeated the United Churchmen of St. Andrew's in a curling match recently by a margin of 11 shots.

The following are the scores:

Best	18	McDermid	9
Foote	13	Thompson	9
Weldon	12	Marshall	10
Hicks	11	Waddell	15
Total	54	Total	43

The draw for the Mystery Bonspiel to be played Monday night:

7 p.m.

Waddell vs. Turner.
Archibald vs. Widdis.
Bowes vs. Cruthers.
Foote vs. Montgomery.
Grant vs. Westbrooke.
Henry vs. Medd.
Martin vs. Hili.

9 p.m.

Anderson vs. Campbell.
Oke vs. Sedgwick.
Brown vs. Chenhall.
Best vs. Kay.
Bacon vs. Menzies.
Moore vs. Wiley.

Sturgeon Trophy Finals.

Dr. Sutton		J. Wiley	
Mrs. Carman		Mrs. Beal	
J. Brightman		T. Brightman	
Mrs. W. J. Oke		Miss Munro	
Skip	14	Skip	16

Consolation.

J. Gillespie		J. J. Howden	
Mrs. Dr. Wood		Mrs. Morris	
I. Bacon		R. Sturgeon	
Mrs. Darcy		Mrs. Grant	
Skip	6	Skip	8
R Bell		T Hall	
W Andrews		G O Sullivan	
W Wiggins		R A Dunk	
Skip	9	Skip	9

An Orillia rink journeyed to Peterboro recently and returned home, taking the Carew Cup which the local curlers had wrested from Lindsay a week before. Hines, the Orillia skip, was credited with a lead of 5 shots. The rinks:

Peterboro	Orillia
I. W. Anderson	N. Hines
R. Sturgeon	L. J. Cairns
I. Bacon	Dr. F. Hines
R. Best	L. B. Hines
Skip 12	Skip 17

Two rinks from the Peterboro Club are in Keene to-day, trying conclusions with curlers there:

Watts, Boucher, Downey, Montgomery.

Brown, Harkness, Sutton, Brightman.

Kirkwood lost the Lead Cup to Clegg last night by two shots. The former holder won it last week from Penrose, who had defended it successfully for two years.

COLDS THAT DEVELOP INTO PNEUMONIA

Chronic coughs and persistent colds lead to serious trouble. You can stop them now with Creomulsion, an emulsified creosote that is pleasant to take. Creomulsion is a new medical discovery with two-fold action, it soothes and heals the inflamed membranes and kills the germ.

Of all known drugs, creosote is recognized by medical authorities as one of the greatest healing agencies for persistent coughs and colds and other forms of throat troubles. Creomulsion contains, in addition to creosote, other healing elements which soothe and heal the inflamed membranes and stop the irritation and inflammation, while the creosote goes on to the stomach, attacks the seat of the trouble and destroys the germs that lead to consumption.

Creomulsion is guaranteed satisfactory in the treatment of chronic coughs and colds, bronchial asthma, catarrhal bronchitis and other forms of throat and respiratory diseases, and is excellent for building up the system after colds or flu. Money refunded if any cough or cold is not relieved after taking according to directions. Ask your druggist. Creomulsion Co., Limited. Toronto, Ont.

HUMANE SOCIETY ANNUAL MEETING

Peterborough Branch Members Speak at Toronto Convention.

The sixth annual meeting and the first Convention of the Ontario Society for the Prevention of Cruelty to Animals will be held in Toronto on Wednesday and Thursday, March 10 and 11.

On the second day of the convention two members of the Peterborough branch will present addresses. Mrs. Chandler will give an account of the work carried on by the local branch and E. S. Martin will speak at the luncheon.

All delegates will be guests of the Toronto branch and the president, Rt. Rev. James F. Sweeney, lord Bishop of Toronto, will act in his official capacity.

FISHING PLANT BURNED

VANCOUVER, B.C., Mar. 6 (Canadian Press) — Fire Wednesday night, destroyed a fishing plant on Lasqueti Island in the Gulf of Georgia, about fifty miles north of here, together with a considerable quantity of fish meal and oil, it was learned Friday.

The loss is estimated by H. Sutton, Vancouver, owner, at about $30,000.

CORNS

Lift Off—No Pain!

Doesn't hurt one bit! Drop a little "Freezone" on an aching corn, instantly that corn stops hurting, then shortly you lift it right off with fingers.

Your druggist sells a tiny bottle of "Freezone" for a few cents, sufficient to remove every hard corn soft, corn or corn between the toes, and foot calluses, without soreness or irritation.

SANTAL MIDY

PAIN of Bladder Weakness Relieved by SANTAL MIDY

Be sure it is the Genuine Look for the word "MIDY" Sold by All Druggists

Special Used Car and Truck Sale

In order to reduce our stock of Used Cars and Trucks, we are offering VERY SPECIAL INDUCEMENTS during the NEXT TEN DAYS.

SMALL, VERY SMALL, payments will secure one of these bargains, and you can take delivery now or later on, just as you desire.

NOW is the time to get a REAL SNAP, and by starting payments at your leisure you will be surprised how much you will have paid in a short time. Be prepared to enjoy the nice weather in the spring and summer Call and see us. You will be delighted with what we can do for you.

The following is a partial list of what we are selling at reduced prices and special terms. Our guarantee goes with every machine, plus SERVICE DE LUXE.

TOURINGS, COUPES, SEDANS, LIGHT DELIVERIES, AND ALSO 1-TON TRUCKS.

Duffus Motor Sales

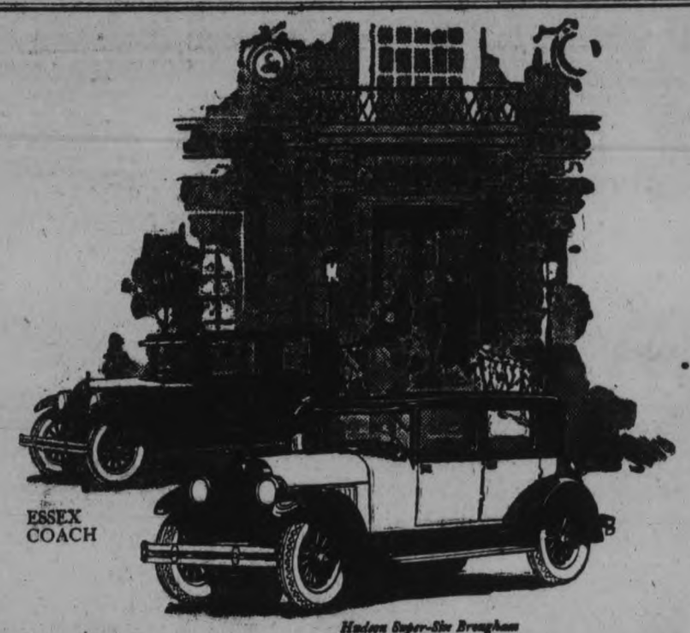

Hudson Super-Six Brougham

HUDSON-ESSEX

The Time Proved "Sixes" and World's Largest Sellers

Hudson-Essex advantages in price, performance and quality are everywhere acknowledged "the World's Greatest Values."

The Hudson Brougham, illustrated above, has all the distinction of the fine custom-built cars. With the Sedan it gives Hudson a value leadership among luxurious cars as distinctive as the Coach holds in the utility field.

And for little more than the lowest-priced "Fours", Essex gives all closed car comforts with the performance and reliability of the most wanted "Six" type in the world. Because Hudson-Essex sales and production are the greatest of all "Sixes", and third of all motor cars made, they are priced way below any rival.

The New Price and Equipment Policy

These prices are for Hudson-Essex cars delivered to you complete, with the following equipment:

Bumpers, Front and Rear; Electric Windshield Cleaner; Rear View Mirror; Transmission Lock, (Built In); Radiator Shutters; Moto-Meter; Combination Stop and Tail Light.

ESSEX COACH $1230

HUDSON COACH $1840

Hudson Brougham - $1215
Hudson 7-Pass. Sedan - $2480

These cars may be purchased for a low first payment and easy terms on the balance.

BREWER MOTOR SALES

101 Hunter Street - - - Phone 192

9151-9263

AROUND THE CITY.

Overheated pipes gave the firemen a trip yesterday afternoon to 72 Rogers Street. No damage resulted.

The storm of Wednesday completely blocked the Peterborough-Port Hope highway for motoring. A truck of the Andrews Cartage Company has been sitting in a snow bank since Wednesday. Ploughing operations are in full force and the road will be open again in a couple of days.

KIWANIS NOTES.

Peterborough Kiwanis Club is planning a big May Queen Festival to take place in May, and has applied for the use of the Armouries for a week.

This will be one of the biggest features of its kind ever put on in Peterborough and it will be novel in its presentation.

McGill University
MONTREAL
Faculty of
MUSIC
Annual Local Examinations in Music
Theoretical Examinations will be held on or about May 5th, and Practical Examinations during May and June at various centres throughout Canada.
Through these examinations—open to the pupils of all teachers—the standing of a student may be ascertained and progress tested. They are also preparatory to the diploma and degree courses in Music, which taken from McGill, a truly National University, are recognized everywhere as of the highest standing.
Further information regarding the different grades, music to be prepared, fees, etc., and application forms may be obtained by applying direct to the Secretary of the Faculty of Music of McGill University or to the local Secretary, F. G. Maun, 186 Dublin street.
Entries for the examinations should be sent before April 1

COMING!
ALBERTA COAL
We have a quantity on the way and will book orders now for delivery as soon as it arrives.
COKE SOLVAY AND OTO-Nut, stove, range, per ton $16
WOOD Best hard and mixed, cut and split to order at lowest current prices.
Peterboro Fuel and Transfer Co.
KELLY BROS.
Phone 270 & 362 - 134 Aylmer St.

Another Shipment of Alberta Coal Just Arrived
Maryland semi-anthracite Coal, smokeless; the best substitute for anthracite, per ton $15
Genuine No. 3 Pocahontas Egg screened, per ton $13
Kentucky Egg Coal, per ton $11
Coke, per ton $16
Heavy Hardwood Slabs, cut 12 inches team load for $6
Heavy Hemlock Slabs, cut 12 inches team load $4.50
Steam Coal at current prices.
McCARTHY AND JOHNSTON
Phone 96

ORDER NOW
NUT SIZE
COKE
JAMICO COAL
THOS. A. REHILL CO.
210 Wolfe St. - Phone 245
Prompt Service
Our Specialty

LOCALS

DR. T. P. McCULLOUGH
Eye, Ear, Nose and Throat Specialists, 166 Brock St. Phone 36W

FLOORS
Re-surface Floors with an Electric Machine; Old Floors made like new.—James J. MacPherson, phone 424. 12d, 65 563

TAG DAY
In aid of St. Vincent's Orphanage, Saturday, March 13th. Buy a tag and help the orphans. 2d-6, 10-597

TO RENT
Hall for meetings by day, week, month or year. Apply evenings, 375 Rubidge Street. 1d-56-844

NOTICE.
Mrs. Bentley's group of Trinity W.M.S. are holding a Rummage Sale in Trinity Hall, Reid Street, on Tuesday, March 9th. Sale begins at 10 a.m. 2d-5,7-563

WOOD—LOTS OF IT
The originators of O.T.A. Wood—namely mixed wood "dry"; can also supply number one body hardwood and hardwood slabs. Phone 147.
SANITARY ICE SUPPLY
"The House of Purity" dtf

HOUR CHANGED.
The Ministerial Association will meet on Monday in the Y.M.C.A. at 10 a.m. instead of 10.30 a.m. A paper on "Recent Translations of the Bible" will be given by Rev. Jas. D. Richardson.

FOR PRESENT DELIVERY
First Quality Nut Coke. Also Lehigh Valley Hard Coal, $16.00 per ton. Hard and Soft Wood. Cut and Split if desired.
J. E. A. Fitzgerald. Phone 111. 11d, 62 542

DRY WOOD FOR SALE
Heavy Hemlock Slabs, Mixed and Body Hardwood, Hardwood Slabs. Close Prices at Thompsons, Phone 2260 or 1026J. 2d, 56, 590

PHONOGRAPH REPAIRS
All makes; springs a specialty. T. Griffin, 146 Park St. N., opp. C.G.E. Phone 2163w. Work guaranteed. 13d-23,25,27,2,4,6,9,11,13, 16,18,20,23-656

GOSPEL HALL
The subject of Mr. Hayward's address at the Gospel Hall on Sunday evening, will be "A Question Job Could Not Answer."

NOTICE
Childerhose's Dance Orchestra open for engagements. Reasonable rates. Phones 2293 or 948J. 3d, 6 9 11, 850

BE CAREFUL!
Don't operate too quickly. Many operations are avoided when "Mrs. Sybilla Spahr's Tonsilitis" is applied to tonsilitis, diseased and enlarged tonsils, adenoid, catarrh cough, bronchitis and other throat infections. Guaranteed.—At Harris Drug Store and Moncur's Drug Store. 2d-20,6-316

DO YOU NEED AN ACCOUNTANT?
If you want your books audited or adjusted; if not satisfied with your book-keeping system; if you want your income tax return prepared for this or other years, or want some dispute adjusted.—H. K. Middleton. 'Phone 1353. Office, 202 Charlotte Street. dtf

AT THE PARAGON
Grand Opening in a few days. For a Special we have now in our beautiful New Store, Orchard Fruits: 2lb. tin 89c; 1 lb, 49c, ½ lb., 25c. Also a Special line of Candies at 40c per pound. See our windows.
Did you get one of our Marshmellow Rolls, only 25c each. A full line of Delicious Baking. 2d, 56, 585

BARACA NOTES.
The Cadillac, guided by Jack Lewis, has pulled up abreast of the leader, Ray Purdy, in the Hudson, and the Rolls Royce piloted by Gordon Manning, and Sidney Drury, driving the Moon, are only one mile behind, and running a dead heat. Looks like a real race, with every driver making full use of all his resources and keeping his crew well in line. No chance of a spurt catching any of those drivers napping. 2d

CLIPPER PLATES AND CLIPPERS SHARPENED AT TAYLOR'S.
We have the machinery for that work and know how to use it. That is the point. Every pair we grind are tested. Saws filed and set. Cutlery grinding, umbrellas repaired and recovered. 45 years' practical experience. Wm. Taylor, the Sheffield Cutler, 219 Hunter street west. t.t.s.

LATE WANT ADS.

WORK WANTED—LOCKS REPAIRED and keys fitted; odd jobs attended to. Phone 948J. 3d-58-738
WANTED—MIDDLE AGED WOMAN to work in kitchen; one responsible; apply 189 Hunter St. 2d-57-853
WANTED—GIRL TO ASSIST WITH light housework; apply to 302 Margaret Ave. or phone 287J. 3d-58-851
ARTICLES FOR SALE — GRAMOphones in perfect condition, with records, from $15 up; also violins, guitars, mandolins, from $5 up; all second hand instruments in excellent condition; Barclay Studios, 206 Harvie Avenue, Toronto. 2d-57-852
AGENTS WANTED — 500 NAIL punctures in tire, yet leaks no air. Official test. PALCOSEEL does the trick. New, inexpensive, harmless, guaranteed. Agents write quick for unusual money-making proposition. "PALCOSEEL," Alexandria, Ontario, Canada. 1d-56-607
AGENTS WANTED—$500 MONTHLY easy selling MAGIC GAS. New discovery. $1 box equals 33 gallons gasoline. Proven Merits. Your name on cans. 300 p.c. profit. Write quick. P. A. Lefebvre & Co., Dept. C., Alexandria, Ont., Canada. 1d-56-608
FOUND—BROWN AND WHITE BOSton Bull Dog; owner may have same by proving property and paying for ad. Apply 276 Wolfe. 2d-57-854

DIAMOND RINGS
2 only 14 kt. green gold, basket settings, Diamond Rings, regular price $25.00.
Special to-night
$19.75
WARNE BROS.
349 GEORGE STREET
DIAMOND HALL
Phone 880.

25c TAXI—DAY OR NIGHT
Seven passenger Sedan. Walter Gillespie, formerly Herb. Stinson Livery. Phone 480, 121 Stewart. 6d, 58, 557

LADIES' AUXILIARY G.W.V.A.
Regular monthly meeting will be held in the rooms Monday evening at 8 o'clock. 1d-56-606

CARD OF THANKS.
I wish to thank all our friends for the great sympathy extended myself and family in our recent bereavement in the loss of my dear wife. Especially St. Luke's Church A.Y.P.A., Boy Scout Troop No. 2, and employees of C.G.E. plant and Women's Guild of St. Luke's. —(Signed) Leo Krant.

POULTRY EXPERT WILL SPEAK HERE.
Next Wednesday evening, March 10th, the local Poultry Association is holding an open meeting at 8 o'clock in Woodmen of the World Hall. Mr. T. P. Gleave, poultry expert from Leicester, England, will give a lecture on "Incubation: Hatching and Rearing of Chicks," illustrated by lantern slides. Everyone interested in poultry is invited to attend, and will be welcomed. —Wm. Stewart, President. 4d-59-601

OBITUARY.

MISS EDNA FARLEY
BELLEVILLE, Mar. 6 (Canadian Press)—Miss Edna Farley, former tax collector for city of Belleville, a position to which she was appointed following the death of her father, J. M. Farley, died suddenly this morning at the family home here. She had relinquished the posion about one year ago.

MRS. THOMAS FAIR.
The funeral of the late Mrs. Thomas Fair will take place from the residence of her son-in-law, Mr. Victor Hamilton, 40 Robinson Street, on Monday afternoon at two o'clock to the Little Lake Cemetery.

ROBERT SANDERSON.
The death occurred in Toronto yesterday of Robert Sanderson. The deceased man was a native of Cavan, having been born in that township on June 23, 1853. He leaves to mourn his loss one sister, Mrs. Alex. Ford of Vancouver, and four brothers, Alfred, of 203 Reid Street, Peterboro; Ethelread and Charles of California, and George of Petrolia. The funeral will be held from Comstock's undertaking parlors to Little Lake Cemetery at 3 o'clock on Monday. The Rev. M. C. Mackinnon will officiate.

IN MEMORIAM.
In loving memory of my dear husband, Jerry Van Norman, who passed away March 4, 1924:
Remembrance is a golden chain,
Death tries to break but all in vain,
To have, to love, and then to part,
Is the greatest sorrow of one's heart.
The years may wipe out many things
But this they'll wipe out never—
The memory of those happy days,
when we were all together.
—Sorrowing wife, Jane Van Norman and daughter and grandchild.

IN MEMORIAM.
BUGG—In ever loving memory of our dear Edna, who passed away on March 4th, 1922.
"Gone but not forgotten."

Deep in our heart lies a picture,
Of a loved one laid to rest,
In memory's frame we will keep it,
Because she was one of the best.
Friends may think we have forgotten,
When at times they see us smile,
But they little know the heartache
That the smile hides all the while.
Ever remembered by Dad, Mother Sister and Brothers.

IN MEMORIAM.
STEVENS—In loving memory of my dear mother, Mrs. Margaret Stevens, who passed away March 7, 1925.
Sleep thy last sleep,
Free from care and sorrow;
Rest where none weep,
Till the eternal morrow.

Though we may mourn
Those in life the dearest,
They shall return
Christ, when Thou appearest.
—Inserted by her daughter, Mrs. Egerton Chapman.

OLD COUNTRY SOCCER

LONDON, March 6 (Canadian Press).—Results of games played today in the sixth round of the English Football Cup competitions were:
Clapton Orient 1, Manchester City 6
Notts Forest 2 Bolton Wanderers 2
Swansea 2, Arsenal 1.
Fulham 1, Manchester United 2.

ENGLISH LEAGUE
First Division
Aston Villa 1, Bury 1.
Leeds United 1, Everton 1.
Leicester City 1, Birmingham 0.
Liverpool 0, Tottenham Hotspurs 0.
Newcastle U. 0, Huddersfield T. 2.
Notts County 1, Blackburn Rovers 1
West Ham U. 3, West Brom. A. 0.

Second Division
Fulham-Barnsley—Not played.
Middlesborough 3, Hull City 3.
Oldham Athletic 3, Bradford City 0.
Portsmouth 2, Darlington 0.
Preston North End 3, Chelsea 1.
Stockport County 2, Port Vale 2.
Stoke City 0 Derby County 1.
Wolverhampton W. 1, Barnsley 1.
South Shields 2, Southampton 0.

Third Division—Northern Section
Accrington Stanley 4, Wrexham 2.
Bradford 3, Crewe Alexandra 0.
Chesterfield 3, New Brighton 0.
Durham City 4, Coventry City 1.
Grimsby Town 4, Lincoln City 0.
Halifax Town 0, Doncaster Rovers 3
Hartlepool United 2, Nelson 0.
Rochdale 2, Barrow 1.
Rotherham United 5, Southport 2.
Tranmere Rovers 1, Ashington 4.
Wallsall 0, Wigan Borough 1.

English League—Third Division, Southern Section.
Bournemouth 1, Plymouth Argyle 2.
Bristol Rovers 2, Watford 1.
Charlton Ath. 5, South-End U. 0.
Exeter City 0, Crystal Palace 1.
Gillingham 2, Norwich City 0.
Luton Town 2, Aberdare Athletic 1.
Merthyr Town 0, Millwall 2.
Newport Co. 3, Northampton 0.
Queen's Park Rangers 0, Brighton and Hove 2.
Reading 1, Bristol City 1.
Swindon Town 2, Brentford 1.

Scottish League—First Division.
Airdrieonians vs. Motherwell — not played.
Celtic vs. St. Mirren—not played.
Dundee U. 3, Raith Rovers 1.
Falkirk 1, Dundee 0.
Hamilton A. 2, Partick Thistle 1.
Hibernians 1, Cowdenbeath 2.
Kilmarnock vs. Aberdeen — not played.
St. Johnstone 1, Hearts 1.
Morton vs. Clydebank—not played.
Rangers vs. Queen's Park — not played.

Second Division.
Alloa 1, Stenhousemuir 2.
Arbroath 5, Broxburn United 1.
Ayr United 1, Arthurlie 0.
Bathgate 1, St. Bernards 3.
Dumbarton vs. Dunfermline — not played.
East Fife 1, Albion Rovers 3.
East Stirling 3, Nithsdale Wan. 2.
King's Park 2, Armadale 2.
Queen of South 1, Bo'ness 1.
Third Lanark vs Clyde—not played.

FEAR FOR SHIP.

Mexican Vessel is Several Days Overdue—No Reports.

SAN PEDRO, Calif., March 6.—(Canadian Press. — Concern is felt for the safety of the Mexican passenger liner Chisuasua, due here last Monday and not arrived. The craft left Mexican ports with passengers and general cargo. Although she is equipped with wireless, stations here and further south have failed to hear anything from the ship.

PAYING PENALTY.

Widow Leaving Toronto For Portsmouth To Serve Sentence.

TORONTO, March 6. —(Canadian Press.)—"If I have done wrong I am paying the penalty; let it be a lesson to others."

These were the farewell words of Mrs. Marion Betties, a widow, who was taken from Toronto to-day to Portsmouth penitentiary, where she will serve a sentence of four years, which was imposed when she was convicted with Dr. Walter L. Gilbert last month on a charge of performing an illegal operation.

DISASTROUS FIRE.

Fire, Starting From an Unknown Origin, Does Much Damage.

GUELPH, March 6.—(Canadian Press.)—Fire totally destroyed the large stone tannery of the Verner T. Smith Co. at Rockwood village, seven miles from here, this morning. The factory was recently used for the manufacture of rubber boots and tires. The loss is estimated in the neighborhood of $15,000 and no insurance was carried by the owners.

FUNERAL NOTICE.
The funeral of the late Mrs. Thomas Fair will take place from the residence of her son-in-law, Mr. Victor Hamilton, on Monday afternoon. Service at the house at 2 o'clock, Rev. Mr. Gordon officiating.

Few things are impossible to diligence and skill.—Samuel Johnson.

NORWOOD MEETINGS

Presbyterian and United W. M. Societies Held Gatherings.

NORWOOD, March 5.—The regular monthly meeting of St. Andrew's Presbyterian W.M.S. was held on Tuesday afternoon at the home of Mrs. John E. Roxburgh. The chair was occupied by Mrs. Roxburgh, who also read the Scripture lesson. This was followed by a season of prayer, lead by Mrs. W. D. Robson, Mrs. Thos. Robinson and Miss C. Calder. A paper on "Prayer and Missions" was given by Mrs. John Rogers.

The last meeting of the W.M.S. of the United Church for the conference year was held in the Sunday School hall on Wednesday afternoon. Mrs. E. C. Squire, the President, presided. After the devotional exercises, some matters of business were settled. Rev. F. Stillman then took the chair and conducted the election of officers for the coming year, with the following results: Honorary Presidents, the Presidents of the former Methodist and Presbyterian groups, Mrs. E. C. Squire and Mrs. T. M. Wesley, also Mrs. J. B. Pearce, Mrs. W. E. Roxburgh, Mrs. J. Carter and Mrs. Richard Nicol; President, Mrs. R. G. Lawlor; 1st Vice-President, Mrs. (Rev.) Stillman; 2nd Vice-President, Mrs. Hugh Robb; Recording Secretary, Mrs. James Buck; Corresponding Secretary, Mrs. A. McNeil; Superintendent Christian Stewardship, Mrs. W. F. Elliott; Strangers' Secretary, Mrs. Jas. Long; Superintendent of Mission Band, Miss Rose Squire; Assistant Superintendent Mission Band, Mrs. Claude Bougard; Pianist, Mrs. B. W. Squire; Assistant Pianist, Mrs. R. McMillan; Superintendent Associate Helpers, Miss Edith Burgess; President Young Women's Auxiliary, Mrs. John Weir.

Chimney Fire.
The Fire Brigade was called out on Monday night, but it happened to be only a chimney fire that was the cause of the alarm.

BANK MANAGER RETIRES

TORONTO, March 6. Canadian Press. — Fifty years as bank messenger, during which he carried millions of dollars, has been completed by Thomas Cook. He is 75 years of age, and is retiring. In all that time, he says, he has never suffered the loss of a single cent through holdups, though once he had a narrow escape; on that occasion he was carrying $100,000 in a bag, and he suspected two men who were following him. He spoke to a policeman who arrested them and they turned out to be wanted for robbery in the United States, where they were sent to the penitentiary for seven years.

K. OF C. BOWLING.
At the Knights of Columbus bowling alleys last evening, only two teams took part in the ladies' scheduled games. The Bluebells (Miss G. Doyle, captain) took three games from the Daisies (Miss Geraldine Collins, captain).

TENDERS FOR MARKET TOLLS
Sealed tenders, addressed to "The City Clerk, Peterborough," and endorsed "Tender for Market Tolls," will be received up to five o'clock p.m., on Monday, March 22nd, 1926, for the Market Tolls and Charges of the City of Peterborough for the year beginning 1st April, 1926. Tenderers are required to state what they will pay. 1st. for the market tolls and charges and the privilege of having a gasolene tank and pump on the market place, and, 2nd, for the market tolls and charges without the privilege of having a gasolene tank and pump on the market place.
Particulars may be obtained at this office. Tenders must be accompanied by an Accepted Bank Cheque for $200.00, which will be forfeited if the person to whom the Tolls are sold does not sign the contract and furnish acceptable security, and will otherwise be applied on the pdyment of the purchase.
The highest or any tender not necessarily accepted.
S. R. Armstrong,
City Clerk.
4d-6,9,11,13-604

Good Taste
Is a feature of our monuments. No matter what their character and size may be we rigidly adhere to the bounds of good taste. There is distinction in every line, impressive solidity to every monument we turn out.
ALLAN BROS.
Lindsay Monumental Works,
11 Cambridge St. N., Lindsay.
Next Fire Hall 'Phone 284J

WE SERVE POLITELY AND IN A MODERN MANNER
BELLEGHEM'S FUNERAL SERVICE
PHONE 85
AMBULANCE

TRAPPERS REINFORCED.

Star Defence Man Reinstated—Affidavits Prove Age is 18.

NORTH BAY, Mar. 6 (Canadian Press)—North Bay Trappers will be reinforced by the return of Wick Barclay, star defence man, for their battles with Kingston in the finals for the Ontario Junior Hockey championship. The Northern Ontario Hockey Association today announced that Barclay had been reinstated. Barclay had been suspended for the play-offs because he submitted an incorrect birth certificate. Affidavits, however, established that Barclay is only eighteen years of age.

HOT ELECTION FIGHT.

Timmins Mayor Unseated After Seven Years in Office.

TIMMINS, Mar. 6 (Canadian Press)—One of the biggest election fights that has ever been staged in Timmins came to a close last night when Dr. J. A. McInnis, for seven successive years occupant of the Mayor's chair and two members of the 1925 council were unseated and members of the opposing factor were elected to their places.
Yesterday's election was held on the order of Judge Caron following protest proceedings which resulted in the December elections being declared illegal.
L. Longmore and J. H. Bacon are the new councillors and the new mayor is Ernest G. Dickson.

BIRTH.
HUMPHRIES.—To Mr. and Mrs. Ralph Humpries, Lang, Ont., on February 26, 1926, a daughter—Louise Emmeline.

The Subject of Eye Health
Is receiving more thought all the time. And it deserves to. Because to a great extent as the eyes are, so is the rest of the body. If your eyes are not as they should be, you can't enjoy life as you should. Our service is for all who need expert eye attention.
A. A. FOWLER, Phm.B.
EYESIGHT SPECIALIST
B. McLeod has a drug store in the same place—373 George St.

CITY TAXI 25c
UP-TO-DATE HEATED CARS
SERVICE DE LUXE
DAY OR NIGHT
'PHONE 2240
Brydon Weese, Manager
26d-70-471

New Frames For Old Pictures
Good picture framing is a new art which has had much to do with the popular appreciation of pictures.
The best way to bring out all that is lovely in a picture is to have it properly framed.
Look over the favourite old pictures in your home. A new frame here and there may improve the whole atmosphere of a room.
Our experience is at your service.
The ROY Studio
140 1-2 HUNTER ST.
Photographers and Picture Framers
t.t.ts.

Phone Johnny-on-the-Spot for Coal—703

You can't wait for Anthracite Coal these cold days, so you had better phone us for—
Pocahontas Coal - $14
Kentucky Hard - $12
WOOD
All kinds—hard or mixed.
HODGSON BROS
Dalhousie and Bethune

The J. M. Greene Music Co., Ltd.
Authorized Westinghouse Dealers
Westinghouse Radio
SETS TUBES
made in Canada
CANADIAN WESTINGHOUSE COMPANY Limited
HAMILTON ONTARIO
We handle a full line of Westinghouse Receiving Sets
Duffus Motor Sales
Water and Charlotte St. - - - Phone 1760

COMET AND THE EARTH
There is about once chance in 20,000,000 years of a comet's striking the earth.

ALEXANDER & HALL
ELECTRICIANS
When you have Electrical work to do, Call
P. Alexander, Phone 1755J.
W. Gordon Hall, Phone 1403w.

FOR BETTER CAKES
PIES AND PASTRY
PHONE 427
Pies, ass't'd .20c Cookies, doz., 20c
Layer Cakes 25c Drop Cakes, 25c
Jelly Rolls, 20c Choc. Eclairs 40c
or at your Grocer City wide del.
S. FERGUSON, Corner Aylmer and McDonnel Streets

N. D. FOOTE, D.S.C.
GRADUATE CHIROPODIST
All manner foot trouble successfully treated, 107 Barrie
Bldg., Phone 1730W for Appointment.

For Clancy's TAXI
Phone 1838
Make a note of our number—not in telephone book.
t.t.s.

THE JEAN RIDDICK YARN SHOP
shows an unusually large stock of Yarns, Hosiery, Underwear, Etc. Come and see us and save money.
WE SELL FOR LESS!

CHIROPRACTOR M. C. GOODWIN
DC. Ph. C.
Palmer Graduate
106 Barrie Building.
Lady Attendant Phone 421
Hours 10-12 a.m., 2-4 and 7-8 p.m.
Office closed Tuesday evening, also Thursday afternoon and evening.

Dr. T. W. H. YOUNG
Physician and Surgeon
Graduate of London, Edinburgh and Glasgow
Office Hours: 8-10; 2-4; 6-8.
305 Stewart St. - Phone 347

SEABROOK 25c TAXI
WILLYS-KNIGHT SEDAN
Careful Driving Assured. Phone 2289
2d, 4 6, 812

Join the Exhibition!

ERNEST SEITZ
DISTINGUISHED CANADIAN PIANIST
CONSERVATORY MUSIC HALL
MONDAY EVENING, March 8
8:15 o'clock
Admission, $1.00. Students, 50c.
PROGRAMME
(a) Dutton ..... Menuet
(8) Glazounow ..... Gavotte
(c) Brahms ..... Ballade G Minor
Brahms ..... Capriccio B Minor
Brahms ..... Scherzo F Minor

Chopin ..... Sonata Op. 58
..... Allegro Maestoso
..... Scherzo
..... Largo
..... Presto Non Tanto

(a) Rachmaninoff ..... Prelude G Minor
(b) Rachmaninoff ..... Melodie E Major
(c) Rachmaninoff ..... Polichnelle
(d) Rebikoff ..... Valse Nignonne
(c) Strauss-Shulz-Evler:
"Arabesque on Themes of the Blue Danube Waltz."
Tickets on sale at Conservatory of Music, Telephone No. 355, teachers of the staff, and Heintzman Hall.
YE OLDE HEINTZMAN PIANO USED

A Heintzman & Co. Masterpiece
MR. ERNEST SEITZ
will use a
HEINTZMAN & Co. Ltd.
CONCERT GRAND
at his recital on
MONDAY EVENING
in the
CONSERVATORY
This is the GRAND PIANO that is used by this world famed pianist and other famous artists in Massey Hall, Toronto.
This piano is being sent specially to Peterborough for this musical event.
Don't miss hearing this wonderful ARTIST on this PIANO.

MARCH 6 1926
PAGES 13-14 + MISSING

RICHARD DIX in
"The Lucky Devil"
CAPITOL—TODAY

The Evening Examiner

PROBABILITIES.
Westerly to northerly winds, mostly cloudy, local snow flurries, colder to-night. Wednesday, mostly fair, not much change in temperature.

VOL. LVII., No. 56 PETERBOROUGH, MONDAY, MARCH 8, 1926 PRICE THREE CENTS

COME TO VICTORIA HALL TO-MORROW NIGHT
HOCKEY RETURNS
SMOKE IF YOU LIKE RUNNING STORY BY DIRECT WIRE
ADMISSION 33c, TAX 2c.

PROPOSED ENLARGEMENT OF LEAGUE OF NATIONS BY THE ADMISSION OF GERMANY TODAY THREATENS TO DISRUPT THE LEAGUE ITSELF BY DEMAND OF SPAIN

Eve of Momentous Meeting of League Council at Geneva Discovered Tension Between Nations and Grave Peril to Recent Peace Progress.

IMMEDIATE WELTER OF CONVERSATIONS

Spain Threatens to Withdraw From the League if Refused a Permanent Seat With Germany in the Council.

GENEVA, March 8 (Canadian Press).—Both Locarno and the League of Nations with the hopes of mankind they embody, stand imperilled, for last night Europe's leading statesmen separated without reaching an accord on the conditions under which Germany would enter the League of Nations.

These statesmen have gathered in Geneva to attend the meeting of the League Assembly and Council opening today, the chief business of which is to consider Germany's entry and the possible enlargement of the council.

No agreement was reached on the problem of the reconstruction of the council created by the demand of various nations for permanent seats. Germany was inflexible in refusing to accept any binding obligations in advance as to what she would do when she was elected to the council.

Demand from Spain.

Franae and Great Britain particularly France pressed for an agreement to admit Spain to a permanent seat and all the more insistently as the Spanish delegation had announced during the day that if Spain were not elected to a permanent place concurrently with Germany she would resign her league membership.

M. Briand, the retiring French premier; Sir Austen Chamberlain, British foreign secretary; Count Skryzinski of Poland, and an imposing Spanish delegation all arrived at an early hour from Paris. They had hardly time to discover their hotel rooms before there was launched an almost frenzied series of conversations and consultations. Speed was deemed a great essential because M. Briand announced that he was returning to Paris last night to confer with President Doumergue today in an attempt to solve the French ministerial crisis.

Crowd of Journalists.

Geneva's streets, like winding byways and tinier than those of Locarno, were primarily dominated by swarms of journalists representing all sections of the globe, Germany alone sending one hundred. They moved swiftly between the various hotels, trying to keep in touch with official Europe which with seven premiers thirteen foreign ministers, scores of ambassadors and other diplomats, was today practically concentrated in Geneva, momentarily the world's capital.

They were told by the Spanish leader that Spain was certain to obtain a permanent seat immediately they saw M. Briand, smiling and indefatigable, calling on Dr. Eduard Benes, of Czecho-Slovakia, to get the views of the little entente on the thorny problem of the council reorganization. They observed M. Briand also hurriedly returning to his hotel and according a precious half hour to Count Skryzynski relative to the Polish candidacy for a permanent chair.

GOOD HEALTH IMPOSSIBLE WITHOUT GOOD EYESIGHT

Eye strains are the direct cause of all sorts of nervous disorders. Depression, insomnia and headaches are only a few of their bad effects. Most people are unaware of their eye troubles. Let us examine your eyes and tell you the condition of them. See W. H. Lacey, Optometrist, 410 George street. Phone 1160.

FABLES IN FACT.

AFTER MUCH SEARCHING COMMA THE YOUNG FELLOW GOT HIMSELF A JOB PERIOD HE STARTED OUT ALL RIGHT MONDAY COMMA BUT UNFORTUNATELY HE WAS THE LAZY COMMA SHIFTLESS TYPE COMMA AND ON THURSDAY MORNING HE WAS AN HOUR LATE PERIOD OF COURSE HE EXPECTED TO GET THE DICKENS COMMA BUT THE BOSS ONLY SAID COMMA QUOTATION MARK I DON'T MIND YOUR BEING LATE THIS MORNING COMMA YOUNG FELLOW QUOTATION MARK PERIOD AND JUST AS THE LAZY GUY THOUGHT HE WAS SITTING PRETTY THE BOSS ADDED QUOTATION MARK BUT WHERE WERE YOU TUESDAY AND WEDNESDAY QUESTION MARK

(Copyright, 1926, NEA Service, Inc.)

Portuguese Ex-Premier Is President League Assembly

GENEVA, Mar. 8 (Canadian Press)—Dr. Alfonso Da Costa, former Premier of Portugal, has been elected president of the Assembly of the League of Nations by a majority of 36 votes. A special session of the League of Nations Council opened today for the purpose of considering Germany's application for membership and to consider the proposal to enlarge the council board.

MILK SUPPLY IS UNDER DISPUTE

Producers Who Supply Kingston Advise Change in Regulations.

FROM TESTED COWS

KINGSTON, March 8.—(Special)—The recommendation of the Board of Health to the City Council asking that the tuberculin testing of herds supplying milk to the city be made compulsory, and that the pasteurization of the milk be optional, has stirred up a regular hornet's nest. There are many who say that the tuberculin test is sufficient, others who say that there should be both tuberculin tests and pasteurization. It is believed that when the matter comes before the City Council that it will be referred to a special committee for consideration.

At a meeting held last night, the Kingston District Milk Producers' Association passed a resolution advising the City Council to institute in Kingston, the same milk regulations as are in effect in Brantford, namely that all milk sold in the city be from tuberculin tested cows or be pasteurized and that a reasonable time be allowed before the regulations are enforced.

TO ASK BRIAND TO KEEP OFFICE

Doumergue and Herriot To Ask Him To Form New Ministry.

BAD IMPRESSION.

PARIS, March 8 (Canadian Press).—Determined efforts will be made to induce Aristide Briand to form another ministry to succeed that headed by him which was defeated in the Chamber of Deputies early on Saturday morning on a vote of confidence on his tax on sales clause in the Government's financial bill. Such, it is understood, has been the outcome of long conversations, between M. Herriott, president of the left cartel in the Chamber, and President Doubergue at Lyons on board the train returning from Lyons to Paris yesterday.

H. Herriot does not disguise his regret over the defeat of M. Briand which he says he would have done his utmost to prevent had he been in the chamber. The unfavorable impression created abroad by the resignation of the ministry, has not been without effect on those favoring Briand as successor to Briand.

NOW, HONESTLY—

Maybe your're one of the people who think they can get by on nothing but work.

It's a poor hunch.

Far be it from anybody to condemn good hard plugging—but the thing that enables to let you keep on plugging for years to come and go, is the bit of recreation and rest that intervenes.

Summer vacation is on the way. It's the time of year when people get that share of rest that is so important.

Use your vacation sanely. Let play take the place of work—and when you return to the job, you'll feel like sailing right in again with renewed vigor.

AGED WOMAN IS SENTENCED FOR KILLING HUSBAND

Life Imprisonment For Her and Death For Her Sweetheart.

VERDICT OF JURY.

Man Was Slain So Wife Could Marry Other Man.

CHICAGO, March 8 (Canadian Press).—The romance of Mrs. Eliza Nusbaum, elderly grandmother, and John Walton Winn, her ex-convict sweetheart, has led one to the gallows and the other to prison for life.

A jury on Saturday night reached the conclusion that they, with three others, plotted the death of Albert Nusbaum "Grandma's invalid husbands, so she might marry Winn.

The jury, pledged at the beginning of the trial to hang a woman, if they believed her guilty of murder, fixed Winn's punishment at death, but let "Grandma" off with life in the penitentiary.

The 61-year-old woman and her 47-year-old suitor sat next to each other when the jury filed in. When it was read, Winn started to smile but quickly changed it to a frown. "Grandma" listened to her verdict and then quietly fainted.

PRESBYTERY MEETING

Will Be Held in Lindsay Church on May the 4th.

Lindsay Presbytery of the United Church of Canada will meet for its first annual session at Queen street church, Lindsay on Tuesday, May 4th. Unusual interest is attached to this gathering in view of the approaching General Council to which petitions will be debated on matters of far reaching interest. Reports will be received from the various charges, several reorganizations proposed in charges and a theological examination conducted of the four probationers within the Presbytery.

Delegates will also be elected to Conference which meets at Kingston on May 25th and matters concerning applications for changes in pastors and pastorates will come under review.

Ex-Crown Prince of Germany At Geneva During Session

GENEVA, Mar. 8—The former Crown Prince of Germany, travelling incognito as the Baron von Salisch, arrived at Lucerne Friday.

He is touring Switzerland and will probably visit Geneva during the League Assembly session. It is his first visit since 1913.

King Albert of Belgium also arrived at Lucerne today. The King and the former Prince are staying at different hotels and there is no likelihood of their meeting.

SALESMAN WANTED

Old established Biscuit Manufacturers, making a high class product and enjoying nation-wide distribution, desire to improve their Sales Staff and offer a lucrative salary and commission proposition to a live salesman, who has a real connection with the trade. Apply giving references and experience to Box 621 Examiner. 3d-58-621

FARMER AND FAMILY ESCAPED IN NIGHT CLOTHES FROM BURNING HOUSE SUNDAY

Home of Melville Dafoe, Near Trent Bridge, Was Completely Destroyed—Report Property Was Not Insured.

(Special to The Examiner)

TRENT RIVER, Mar. 8—Melville Dafoe, his wife and two small children, had a narrow escape from losing their lives in fire which completely destroyed their home between 5 and 6 o'clock Sunday morning.

The Dafoe family, who lived on the Buchanan farm between Havelock and Trent River were awakened by smoke and the crackling of flames and escaped in their night clothes. The building and contents were destroyed and Dafoe will be a heavy loser as it is understood there was no insurance.

The family is at present in Havelock as the guests of Mrs. Dafoe's parents, Mr. and Mrs. Tom Wright.

MOON TRIAL FOR MURDER OF TWO AT BELLEVILLE

Charged With Shooting Two Men in Drug Store April 6, 1925.

USUAL TRIANGLE

One of Victims Associating With Moon's Wife, Alleged After Shooting.

BELLEVILLE, March 8.—Trial of David Arthur Moon for the murder on April 6, 1925, of Clayton McWilliams and John McGie began today when the Spring Assizes of the Supreme Court opened here. Mr. Justice Kelly is presiding, H. A. Munro, Hamilton, will prosecute, assisted by B. C. Donnan, crown prosecutor for Hastings County, and the prisoner is defended by Hugh John McDonald, Toronto, assisted by Robert D. MacAuley, Belleville.

The case was adjourned from the Fall Assizes, owing to lack of time for Mr. McDonald to prepare a case, and the absence of an important witness, Mrs. Moon.

Moon has stood his long imprisonment well and does not seem to worry over the outcome of the case. He is alleged to have said that he did not know that he had shot McGie until the police officers informed him after his arrest.

Moon was the caretaker of the Bank of Commerce. On the evening of April 6 he secured an automatic from the bank and walked over to Lattimer's drug store where McWilliams was a clerk. McGie was with McWilliams at the back of the dispensary at the time, and it is assumed he came forward upon hearing Moon enter. One shot was fired without effect, but the second went through McGie's heart and he died almost instantly. There were three girls in the store at the time, two customers and a fountain clerk and their evidence at the inquest was that Moon walked around the show case and fired point blank at McWilliams, the bullet going through the latter's heart.

The story is that Moon had been drinking heavily on the day of the crime and was very nervous. It is said stories had been told him that his wife had been clandestinely associating with McWilliams, and that he had many times told McWilliams to keep away and not break up his home. Some time earlier in the evening Moon with a companion, Sidney Dawkins, went across the Bay of Quinte to a fish house and there tested a revolver by firing two or three shots. Dawkins got him back home, coaxed the gun away from him and hid it.

It is not expected the trial will be of great length, and that there will be few witnesses to examine. It is believed locally that Moon's war record will be part of the evidence offered. He enlisted in 1915, was at the front early in 1916, and had some harrowing experiences, among others having been blown up and buried in the disastrous bombardment of the 8th C.M.R. positions on June 2nd of that year, and having received a severe head wound during the advance on Cambrai which put him in hospital for a considerable period.

LAKEFIELD VETS TO HELP DWYER DURING TRIAL

Appoint Committee To Cooperate With Peterborough G.W.V.A.

FAIR SHOWING.

Will Stand By Their Comrade, Seeing That He Is Defended.

LAKEFIELD, Mar. 8 (Special)—Lakefield branch of the Great War Veterans' Association, of which George Dwyer was a member held a special meeting yesterday afternoon and appointed a committee to co-operate with the Peterborough branch in seeing that their comrade is given a fair showing and properly defended in his trial for murder. The members said they felt that they should stand by him in his trouble and see that he got a square deal.

Dwyer is charged with murder in connection with the death of his twelve year old son, and comes up for preliminary hearing in Peterborough on March 11.

PLANT DESTROYED.

Large Milling and Elevator Plant Lost on Saturday.

GRENFELL, Sask., March 8 (Canadian Press).—Loss of about $20,000 was sustained on Saturday night, when the Grenfell Milling and Elevator Company plant was destroyed.

TO CHARGE CITY.

Chinese Colony to Sue City of Montreal For Damages.

MONTREAL, March 8.—(Canadian Press.)—Claiming persecution by the city police, high-handed methods in unwarranted raids on Chinatown houses and even robbery on the part of some police officers, members of the local Chinese colony have retained a battalion of lawyers preparatory to taking damage actions against the city of Montreal.

SONG RECITAL

MRS. DOROTHY ALLAN PARK WILL GIVE A SONG RECITAL IN THE CONSERVATORY HALL ON MONDAY, MARCH 29TH. SHE WILL BE ASSISTED BY MISS AGNES LOGAN, PIANIST, AND MR. MAURICE PARK, TENOR. TICKETS, 50 CENTS, MAY BE OBTAINED FROM MRS. PARK'S PUPILS, OR AT THE CONSERVATORY. 1d-57-609

BROCK ST. RINK
TO-NIGHT
Gift Night for Gentlemen Skaters
A Handsome Sweater Coat
Just as good ice as you have had all season.
Fine Concert by the Band.

Children from Convent Chant Over Body of Little John Dwyer At St. Peter's Cathedral Today

Rev. Father Paul Costello Sings Funeral Service, Assisted By Rev. Father Butler and Rev. Father Finn—About Three Hundred People Attend Service.

PARENTS NOT PRESENT AT FUNERAL; VIEWED BODY UNDER POLICE ESCORT

Dummer Boy Buried Beside His Mother in St. Peter's Cemetery 'Mid Drifted Snow—Not a Single Flower Relieved Severeness of Plain White Casket.

Jack Dwyer was buried today.

Snow drifted over the tiny casket before it was lowered into the ground at the unsheltered St. Peter's Cemetery, and blew in the faces of the score of mourners gathered around the grave. A west wind blew coldly, snatching away the phrases of the interment service from the lips of Rev. Father Butler. The coffin itself was snow white, and pitiably light. There was not a single flower to relieve the severity of its outline scarcely seen against the drifted snow.

But little Jack Dwyer lies at rest beside the body of his mother. A path was made through the snow to the plot where she was buried several years ago. Along the path, and in the foot-deep snow around the grave, stood a dozen weeping women who never knew John Dwyer, but sorrowed in his death. There too, were the three sisters of the little boy, supported in the arms of Mr. Edgar and Mr. Little.

The last rites of the church were carried out; the clergyman pressed the hands of the chief mourners—the little girls weeping in unashamed sorrow—and murmured his sympathy; the mourners turned away, and in a few minutes the body of Jack Dwyer was alone, save for the man who was shovelling earth and snow on to the coffin.

At the Cathedral

It was a small white coffin that was wheeled up to the sanctuary railing of St. Peter's Cathedral at two o'clock this afternoon, when the last rites of the church were solemnized over the body of little John Dwyer. Quite a number of people attended the simple service, and the sanctuary held a number of young acolytes bearing candles and lighted lamps. From the organ loft pealed the hymns in English and Latin from the lips of some eighty or ninety of the small girls of St. Mary's Convent. "Jesus, Jesus, Dearest Lord," they sang, and "O Sacred Heart of Jesus I Place My Trust in Thee." Over the small, emaciated body, resting more comfortably perchance in its quiet casket, cut off from all thoughts of earth and earthly things, done forever with any longing for food and warmth, were chanted the words of the priest, "sed libera nos a malo," (deliver us from evil) "requiescat in pace" (rest in peace) and the final prayer "May his soul, and all the souls of the faithful departed, rest in peace, amen."

Sister Wept

As her little brother's remains entered the church, Kathleen, the sixteen-year old sister, standing submissively by the door with her little thirteen-year-old sister, Nellie, sobbed and wept, wiping her eyes with the back of a reddened work-worn hand. The smaller girl did not weep. The fact that this little child had "died that these might live," the thought that he had given his life possibly in time to save his younger brother George and herself from conditions that might have led soon to their own deaths, had not reached the mind of the sad-looking little girl, in her worn coat and white stocking cap. Following the casket out of the church were two weeping women, an older sister of the child, Mrs. Robert Little, and an aunt, Mrs. Charles Bowen. Pallbearers with Mr. Lane, whose eyes were red, were a brother of the child's father, Wm. Dwyer, an uncle, Edward Ellis, and the brother-in-law of the child, Robert Little.

Services at the Cathedral were conducted by Rev. P. Costello, assisted by Rev. J. Finn and Rev. P. Butler.

The father and step-mother of the child did not attend the funeral. They were brought separately, in custody of County Constable Frank Pratt, to Lane and Eano's undertaking parlors, and there viewed the small body for the last time. The father is reported to have shown considerable emotion, the stepmother none.

Many Interested

The wide interest stirred in this district by Dummer's latest and most pitiable tragedy was evidenced on Saturday by the large number of people calling at the undertaking parlors to view the body. It is estimated that 2,500 people visited the parlors during the day and evening.

"Black Messiah" Hanged For Baptismal Murders

CAPETOWN, South Africa, March 8 (British United Press). Mwanalesa, the "Black Messiah," was executed at Broken Hill today for the baptismal murder of 21 or more natives who had sought salvation via the mystic negro's private right of way.

With Mwanalesa were hanged Chief Shaiwala and Headman Makwati. The three were leaders of a cult which found wide support among the natives. The principal rite of salvation was baptism by total immersion, and Mwanalesa kept some of his converts under the water so long that they were able to check up on his claims to possess the key to Heaven by immediate investigation. Although the charge against the negro recounted only 21 such murders, it is likely that many others died in that manner.

Throughout the trial the negroes professed complete ignorance of the nature of the charge against them. According to their faith, the death of a convert during baptism merely meant that he was possessed of the devil anyway, and therefore unfit for salvation. The decisions were accepted as acts of God.

LEAGUE LOBBY CROWDED TODAY

Members of Council Find Difficulty in Forcing Entry.

PROBLEM SOLVED.

GENEVA, March 8 (Canadian Press).—The crisis over the membership question in the League of Nations Council drew such crowds to the lobbies of the League's palace to-day that the delegates to the Council had difficulty in forcing their way into the Chamber, where they began a private session under the presidency of Viscount Ishii for the preliminary examination of the regular agenda.

Problem Solved.

GENEVA, Mar. 8 (United Press).—The election of Germany to the League of Nations and to Council membership on the condition that she would not thereafter veto the candidacies of Spain, Poland or Brazil is the solution of the League crisis under consideration to-day.

Turks May Come.

GENEVA, Switzerland, March 8 (Canadian Press).—Turkey to-day informed the League of Nations that she is examining its invitation to come to Geneva and discuss the Mosul affair before the League Council.

The Council therefore has postponed its consideration of the question for two or three days, giving Turkey an opportunity to appear before finally awarding the Mosul territory to the British mandate state of Irak.

"Valentino Supreme Man" Pola Negri Admits Her Love

LOS ANGELES, Calif., Mar. 8 (Canadian Press).—Pola Negri, the vivacious Polish actress, who once was to have married Charlie Chaplin is now to marry screenland's sheik, Rudolph Valentino, if her love for him can stand the test of four months' separation. The actress, who only recently emphatically declared that she would not marry Valentino or any other man has confessed her love for Valentino according to The Los Angeles Times.

"I think he is the supreme man—he is perfection" she said of him. "But I take marriage very seriously, very seriously. If I am ever married again, I am sure it will be for all time."

PRESIDENT RESIGNS.

Change of Officers Has Taken Place in the Manitoba Pulp and Paper Co.

WINNIPEG, March 8 (Canadian Press).—It was announced here on Saturday that J. D. McArthur had resigned from the presidency of the Manitoba Pulp and Paper Company and that W. N. Hurlbutt, of the Spanish River Company, had been appointed to the post. Mr. McArthur will continue as the vice-president.

No sensible man ever imputed inconsistency to another for changing his mind.—Cicero.

K C

PRIVATE WIRE IS BEING INSTALLED IN COUNCIL CHAMBER TUESDAY EVENING TO GIVE COMPLETE RUNNING ACCOUNT OF FINAL HOCKEY MATCH DIRECT FROM LONDON ARENA, STARTING AT 8 O'CLOCK. ALL KNIGHTS AND THEIR FRIENDS, BOTH LADIES AND GENTLEMEN, ARE CORDIALLY INVITED. 2d58 623

Hydro Electric Railways
PETERBOROUGH DISTRICT
NOTICE

On and after March 9th, 1926, until further notice, the Jackson Park Bus, instead of turning at McDonnel and Monaghan Road, will proceed South on Monaghan Road, East on Weller Street, North on Park Street to McDonnel Street and return on its original route to Charlotte and George Steets.

The Westbound Bus from Nicholls Park, instead of turning off Hunter Street on to George, will turn South on Water Street, turning West at Charlotte and stopping on Charlotte outside Pringle's Store, instead of the Northwest corner of Charlotte and George as before.

2d, 8 9, 618

NOTICE The Regent Theatre Has Taken Over the GRAND Theatre
For Tuesday Night's Final Game PETES vs. LONDON (DICK LUSH Announcing) All Seats Reserved - Sale of Tickets Tonight at 7.30 Rush Seats Tuesday Night 7.15

Experiments have shown that birds are much less affected by poisonous gases than man. Sparrows and domestic pigeons resisted mustard gas and several other war gases showing little sign of distress, in quantities that would have killed soldiers, and another weapon against such pests as the sparrows has proved worthless.

HELP WANTED—Male

SALESMAN FOR LINE OF LITHOgraphed labels, stickers, art calendars, etc. Good sideline. Wright Litho Co., London, Ont.

SALESMAN WANTED — RELIABLE young man of good address wanted to canvass Peterborough city for a line of goods which sells on easy payment plan; commission basis; apply 392 George St. 1d-868

WANTED—JANITOR FOR ST. PETer's school, Reid St., duties to commence April 1st next; applicants are requested to state salary expected. Send applications to J. E. Sullivan, Secretary, 468 Gilmour St., city. 3d-59-822

LIVE STOCK FOR SALE

LIVE STOCK FOR SALE — OWING to lack of help I will sell 5 Grade Holstein Cows and one Ayrshire Jersey out of herd. Take your choice; Geo. A. Barrie, Birdsalls. 3d-57-582

FOUND

FOUND—BROWN AND WHITE BOSton Bull Dog; owner may have same by proving property and paying for ad. Apply 276 Wolfe. 2d-57-854

AUTOS FOR SALE

CAR FOR SALE—FORD SEDAN—model '21 in first class condition; five good cord tires; $335 cash; Box 3626 Examiner.

NOTICE

NOTICE — FARMERS—SAW MILL now running, quick service; Dinsdale's, King or Charlotte. 12d-62-528

NOTICE — PLUMBING AND HEATing, general repairs; estimates free. Fred Goodfellow, phone 1624m. 12-61-734

NOTICE — TAXIDERMIST WORK done. Have your specimens mounted. Apply 156 London, phone 876. 26d-59-417

NOTICE—HARRY SUNMAN WANTS paperhanging, painting; satisfaction given; phone Windsor Hotel. 12d-57-651

SPECIAL NOTICE. CUT THIS OUT. It will pay. House repairs, cellar to roof; furnaces, stoves expertly cleaned, complete one-fifty, and repaired. We also have hospital for every description of broken goods, from electric irons, furniture to pair of scissors. Costs nothing to phone. Small trial will surprise you how cheap we work. Wm. J. Bull, 1086M.

POULTRY & EGGS

FOR SALE—1 DANDY TWO YEAR Goose; phone 993 ring 5. 3d-59-876

WANTED—LIVE POULTRY—EXTRA prices paid for good stock; phone 771 and we will call, or bring them to A. Atkins, 180 Charlotte St. 26d-73-703

WANTEL — HEN AND CHICKENS; special prices paid; phone H. F. Doig, 2097F. 26d-74-722

VETERINARY

DR. W. P. McELROY, Vet. Sur., office and residence, 190 Charlotte St., Charibond Bldg., Peterboro. Phone 1623J.

STORE
To let; central; roomy and
LOW RENT
Also Apartment and Garage to let.
A. LOW & CO.
385 Bethune St.
Phone 697 - N. and Hol. 1027

FOR SALE

FOR SALE—MISSES' SPRING COAT; also ladies' navy spring suit. Apply 557 Water. 3d-57-781

FOR SALE — B. C. RED CEDAR Shingles at lowest prices; Fred H. Rowan. Phone 851. 26d-80-825

FOR SALE — FIRST CLASS MILLwright's and carpenter's tools; apply 519 Romaine. 3d-57-818

FOR SALE — WATER POWER Washer and Wringer; phone 1906J. 3d-57-823

FOR SALE—2 GOOD FRONT DOORS with glass, $2.50 each; 2 buffets, $20 each, and other furniture; M. T. Butcher, 350 Water. 1d-57-869

FOR SALE — ELECTRIC RANGE (Moore), good as new; apply 1 Brown street. 3d-59-856

FOR SALE — CHILD'S COT, DROP sides, perfect condition, $7; 575 Romaine; phone 1977w. 2d-58-851

FOR SALE — WATER POWER washing machine in good condition; 2 ladies' spring suits and spring overcoat. Apply 516 Sherbrooke. 3d-59-866

FOR SALE—DROP HEAD SINGER Sewing Machine; apply 259 Reid St. 3d-5,8,10-821

FOR SALE — NEWCOMBE PIANO; first class condition; apply 195 Reid street. 3d-58-846

FOR SALE—2 SPRING SUITS AND 3 Spring Coats; very reasonable. Apply 186 Stewart street. Phone 1228w. 2d-57-602

ARTICLES FOR SALE — GRAMOphones in perfect condition, with records, from $15 up; also violins, guitars, mandolins, from $5 up; all second hand instruments in excellent condition; Barclay Studios, 206 Harvie Avenue, Toronto. 2d-57-852

FOR SALE — AUCTION SALE OF farm stock and implements belonging to Mr. Wm. Crowe, Lot 19, Con. 12, Cavan, just east of Fairmount Church, on Wednesday, March 10, 1926, at 1 o'clock. Jas. Roddy, Auctioneer. 4d-1,3,5,8-1wkly-737

FOR SALE—1 RANGE, GOOD BAKer, good heater, saving on fuel; also all household furniture cheap; apply 553 Albert St. 3d-57-831

FOR SALE — LARGE RADIANT Home Heater; 2 coal oil stove; 2 rings in good condition; cheap; Mrs. Thorpe, Rose Ave., off Monaghan Road south. 3d-59-862

FOR SALE — COMBINATION COAL and gas range, extension table, practically new; electric heater; arch curtains; call before 7 p.m. at 246 London St. 3d-59-837

PRIVATE SALE—TWO GOOD COAL and wood ranges, one sewing machine, 5 tables, chairs, dressers, stands, beds, electric washer (Blue Bird), one congoleum rug, 9x 10; and other articles which must be sold; owner leaving city. Apply 180 Perry. 3d-57-820

FOR SALE — SMALL AMOUNT OF good dry sound elm, ash, soft maple and birch at $4.00 half cord, also soft slabs at $2.50 half cord, cutting 50c extra; all wood measured in four foot length; J. F. Gray, phone 393. 6d-62-872

FOR SALE—WE ARE MOVING OUT of the city and our entire stock of new and used men's and boys' clothing, boots and shoes, and gent's furnishings, must be sold regardless of cost; frock coats for the parade, as good as new to clear at $3.75; buy now and save money. Dick Ruskin's store, 221 Hunter W. 6d-58-792

WOOD FOR SALE — PHONE 1937 for dry hardwood slabs and body hardwood; also real dry hemlock slabs on hand. W. J. Fitzgerald, 242 Perry St. 26d-79-804

FOR SALE — 1 SHEET STEEL white enamelled bath tub; 1 Buckeye Incubator, 60 eggs; phone 1796. 3d-49-739

FOR SALE—ARCH CURTAINS $1.50; beds and springs $2.50; large rug, parlor tables, $1.50 up; sideboards, extension table, chairs, rockers, easy chairs, leather rocker, hallrack, Conner washing machine, three burner oil stove, dressers, stands, chest of drawers, drop leaf table, pillows, pictures, dishes. Apply 59 Aylmer, near Perry. 3d-59-863

HILL, WEDDELL & HILLS
General Insurance Agency
ESTABLISHED 1883
Phone 14 124 Hunter Street West

WANTED

WANTED—PIANO, WILL PAY CASH. Apply Box 826 Examiner. 3d-57-826

WANTED — MOTOR CARTING; ALL kinds, long or short hauling; Beatty Bros. 'Phone 2169-991r2.

WANTED TO BUY — PORTABLE garage; state price; apply Box 865 Examiner. 3d-59-865

WANTED — 3 OR 4 ROOMED Apartment; furnished; neighborhood of Park and Charlotte; apply Box 861 Examiner. 3d-59-861

WANTED—TO BORROW $3000 AT 6 per cent. on city property, guaranteed value double the price of the mortgage; apply Box 867 Examiner office. 26d-64-867

WANTED—1,500 MEN AND WOMEN to join Peterborough Industrial Exhibition. Coupon on another page. dh

WANTED—HOUSE, MAY 1ST, RELIable tenant, no children; preferably with garage; correspondence confidential; Box 827 Examiner. 3d-57-827

LOST

LOST—LARGE WHITE AND BLACK Hound; information phone 1153w. Reward. 3d-57-814

LOST—SATURDAY MORNING, BANK book in case with two dollars; finder please phone 2281w or leave it at Montreal Bank. 5d-57-858

LOST—SATURDAY NIGHT AT CORner George and Hunter, pair tortoise shell glasses; finder phone 1154w 2d-58-873

LOST—SMALL SUM OF MONEY; finder please leave at Examiner; reward. 3d-57-838

LOST — BLACK-FACED WALTHAM Wrist Watch luminous dial, down town, Saturday morning; finder please call 63 or 1677J.

FOR RENT

FOR RENT — MODERN, HEATED Apartments; apply 437 George St. dtf-1868

FOR RENT — APARTMENT, HEATed, 6 rooms; conveniences, including electric range and laundry tub, etc.; apply 328 King street. 12d-68-857

FOR RENT—NO. 173 1-2 SIMCOE street, suitable for store or office; Apply 437 George street. dtf-313

TO RENT—CORNER STORE, HOUSE and heated apartment; apply 451 Water St. 12d-68-879

TO RENT—FURNISHED BEDROOM central; phone 1476. 3d-57-836

TO LET — SIX ROOMED BRICK house, convenient to C.G.E. Apply 106 Lock St. Phone 1709w. 6d-60-834

TO RENT—SMALL HOUSE TOILET and sink; Mark street. Apply 77 Water St. 3d-58-848

TO RENT — UPPER APARTMENT and semi-detached house; new apply 265 Rubidge, phone 1405w. 6d-61-847

TO RENT—6 ROOMED HOUSE; $19 month; 3 roomed semi-flat, curtains, blinds, $14 month; apply 345 Rubidge. 3d-58-849

TO RENT—COMFORTABLE LITTLE 6 roomed house; conveniences; clean, well decorated, garden; apply 183 Antrim. 6d-61-842

TO RENT — 7 ROOMED BRICK House, electric lights and furnace; just outside city limits; apply S. E. Mahood, 97 Hunter S., E. Phone 11 or 566 3d-57-835

FOR RENT—THREE HOUSEKEEPing rooms; heated; conveniences; gas; apply 168 Antrim St. 4d-5,8,10,12-833

TO RENT—HEATED, FURNISHED Bachelor flat, $20; apply 264 Hunter St. 6d-58-787

TO LET—5 ROOMED BRICK HOUSE 106 Murray; apply 52 Murray. 6d-57-772

FOR RENT—HEATED OFFICE ON George street. Apply 437 George street. dtf

FOR RENT — OFFICE, HEATED; Apply Bank of Toronto. dtf.-3055

HOUSE TO RENT— 539 DOWNIE street. Apply 437 George street. dtf-1887

Join the Exhibition!

HELP WANTED—Female

LADIES WANTED TO DO PLAIN and light sewing at home, whole or spare time; good pay; work sent any distance, charges paid. Send stamps for particulars. National Manufacturing Co., Montreal. 6d-6,13,20,27,6,13-6w-312.

WANTED—GIRL TO ASSIST WITH light housework; apply to 302 Margaret Ave. or phone 387J. 3d-58-851

WANTED—MIDDLE AGED WOMAN to work in kitchen; one responsible; apply 189 Hunter St. 2d-57-853

WANTED — GIRL FOR LIGHT housework; one to sleep at home preferred; apply during the day to 572 Weller St. 2d-58-877

WANTED — GIRL TO ASSIST WITH house work and take care of child. Box 573 Examiner.

WANTED — GIRL WITH SOME knowledge of dressmaking; phone 1538F. 3d-57-816

WANTED—WOMAN FOR GENERAL housework; for further information phone 1294m between 6 and 10 p.m. this evening. 1d-57-871

WORK WANTED

WORK WANTED—LOCKS REPAIRed and keys fitted; odd jobs attended to. Phone 948J. 3d-57-738

WORK WANTED—LOCKS REPAIRed and keys fitted; odd jobs attended to. Phone 948J. 3d-58-738

WORK WANTED—A MARRIED MAN experienced in farming would like a job near Peterboro with house; write J. H. Robinson, Codrington, Ont., R. R. No. 1. 3d-59-860

HOUSES, REAL ESTATE

FOR SALE—BUILDING LOT, NORTH of C.G.E.; snap; phone 424. 10d-62-571

FOR SALE — BRICK VENEER House, 8 rooms, hardwood floors, hot water heating. All conveniences. Apply 298 Frederick Av. Phone 1436J. 12d 65 810

FOR SALE—7 ROOMED MODERN brick house, all conveniences, moderate terms; apply 186 Reid. 3d-59-859

FOR SALE—IN THE VILLAGE OF Norwood, good brick house, eight rooms, electric lights, new furnace, hard and soft water, and large lot in good location; apply to George Wm. Bitten, Norwood, Ont. 6d-62-870

FOR SALE—NICE 6 ROOM BUNGAlow style brick house in Toronto, fully modern, oak floors and finish down, electric mantle, laundry tubs, fine locality; take good building lot as part; apply 282 George St. 6d-62-874

FOR SALE — NEW HOUSE, DESIRably situated in the West End, centre hall plan, oak floors through out and modern in every respect; easy terms to suit purchaser; apply 437 George street. dtf-3483

FOR SALE — MODERN SIX ROOMed stucco bungalow, fireplace, French doors, hardwood floors throughout; 7 minutes' walk from post office; apply 61 Robinson St., Phone 1037J. 12d-68-683

FOR SALE — MARKET GARDEN containing 4 acres; good brick house; good frame barn, with cement foundation. The land is excellent; just the property for a retired farmer; for particulars apply at the Review office, 164 Hunter St., Peterboro. 26d-67-428

FOR SALE — AN ATTRACTIVE house in the west end; all improvements; bath room and closet; hardwood floors and stair case; window screens, everything complete to make a cosy home; easy terms; for particulars, apply at Review office, 164 Hunter St., Peterboro. 26d-67-427

FARM PROPERTY FOR SALE—ESTate of the late Robert Knox; two hundred and thirty acres more or less, lots 18 and 19, concession 4, Asphodel; barn, 36 x 100; out-buildings in first class condition, exceptionally fine stabling for both cattle and horses, cement throughout, also hog pen, hen house and drive shed; comfortable brick dwellings in good repair, eight rooms; good woodshed; new furnace, farm well watered, twelve acres beech and maple, 20 acres soft wood; 150 acres under cultivation, balance pasture; will divide property if desired into two parcels of 70 acres and 160 acres each. There is also offered by the estate one hundred acres, east half lot 10, con. 9, Dummer. Intending purchasers communicate with Wm. Knox, 526 Water St., Peterboro, and appointments will be made for inspection of property. 5d-61,-1w-875

REPORTS TO CITY COUNCIL

BOARD OF WORKS

The Board of Works reported and recommended as follows—

That a request from the Western Clock Company for the construction of a short drain be referred to the Chairman of this Board and the City Engineer.

That a letter from the Board of Commissioners of Police and other correspondence in regard to traffic control system be received.

That this Council respectfully protest to the Legislature the imposing of a tax upon gasoline used by Municipal cars and trucks inasmuch as these operate only within the municipality and not upon the highways for which the tax is imposed for upkeep.

That this Council respectfully protest to the Legislature the imposing of a tax for automobile markers used on Municipal cars and trucks inasmuch as these operate only within the municipality and not upon the highways for which the tax is imposed for upkeep.

That a request that Walkerfield Avenue be graded be left with the chairman of this Board and the City Engineer with power to set.

That with reference to the laying of a sewer under the Canadian Pacific Railway track on Simcoe Street the standard form of agreement be submitted to the Railway Company.

That a Committee consisting of the Chairman of this Board, the Mayor and the Chairman of the Fire, Water and Light Committee be appointed to meet the Councils of adjoining municipalities in regard to fire protection.

That prices be procured in the usual way for road oil.

FINANCE COMMITTEE REPORT.

The Finance Committee reported as follows:—

The Chairman of this Committee was appointed to attend the meeting at Toronto called by the Union of Canadian Municipalities in regard to the proposed new schedule of rates of the Bell Telephone Company.

We recommend that no action be taken on the application of the Assistant Chief of the Fire Department for an increase of salary.

We recommend that the requisitions of the Board of Education and the Separate School Board be paid in instalments as requested by these Boards.

We authorized the City Treasurer to sell locally at par the five per cent. debentures that are ready to be sold.

We authorized the Chairman of this Committee and the City Treasurer to sell the debentures which are ready for sale, that are not sold locally, to Wood, Gundy & Company at the best price they can get.

We recommend that a letter from the Union of Canadian Municipalities asking this City to renew its membership in that Union be received.

We recommend that the City's membership in the Ontario Municipal Association be continued and that a cheque for Fifty Dollars be forwarded to pay the membership fee.

We recommend that Alderman Ackerman be the City's representative on the Trent Waterway Association.

We recommend that the Mayor be the City's representative on the Ontario Tourists' Association.

We recommend that a grant of Twenty-five Dollars be made to the Hospital for Sick Children at Toronto.

We recommend that the usual group pictures of the Peterborough City Council be procured.

We recommend that the Chairman of this Committee, the City solicitor and the Relief Officer be appointed to deal with the matter of a patient in a hospital who is the owner of a horse.

We recommend that the following accounts be paid:—

Adamson & Dobbin	$3 30
Archibald & Richmond	16
Geo. Bathgate	00
A. Brown & Co.	92
British American Bank Note Co.	7 65
E. J. Cadd	00
Canadian National Rlys.	150 06
C.P.R. Co's Telegraph	12
Duffus Motor Sales	1 10
Dominion Dustless Sweepers	50 00
J. E. A. Fitzgerald	45 35
G. Grange	4 00
Hamilton Hith Association	48 00
Hill, Weddell & Hills	38 00
Jos. Henderson	4 35
R. C. Heard	19 00
Imperial Oil, Ltd	96 95
J. Ozias deLaplante	2 00
W. F. Morrow	10 25
McColl Bros., Ltd	36 10
R. Neill, Ltd	5 00
S. A. Oke	8 00
Peterboro Patt Works	2 50
Postmaster, Peterborough	10 00
Peterboro Hardware Co	14 40
Utilities Com.	2 16
Utilities Com.	9 05
Utilities Com.	13 18
Utilities Com.	0 75
Utilities Com.	2 41
Thos. A. Rehill Co.	49 00
James Sutherland	6 00
St. John's Indus. School	46 00
Trebilcock Bros.	16 05
Alexander & Hall	1 85
Bickle Fire Eng Co.	25 20
J. P. Bond	21 00
Bell Telephone Co.	57 73
C.N.R. Telegraphs	1 23
C.P. Railway Co.	34 82
Cooney & Jopling	32 00
City of Peterborough (F.D.)	6 20
Davis-Thompson Co., Ltd	60 00
Frank H. Dawson	42 40
Fanning's Steam Laundry	9 42
H. Gunsolus	3 00
G.W.V. Association	20 00
Eugene Hurtubise	38 35
Norman Harper	1 20
Adam Hall, Ltd	10 25
Instruments, Ltd	8 81
Kingan Hardware Co., Ltd	11 80
Thomas Mark	1540 00
A. McDonald Lbr Co., Ltd.	64 60
Nicholls Hospital	624 00
R. L. Orde	3 40
Peterboro Examiner, Ltd	124 15
Floral Co.	62 60
Lumber Co., Ltd	789 89
Review Co., Ltd	27 00
Utilities Commission	27 47
Utilities Com.	0 60
Utilities Com.	8 29
Utilities Com.	75
C. B. Routley	12 15
Remington Typewriter Co., Ltd.	2 00
Stand. Medical & Surg. Clinic	5 00
H. B. Taylor	3 25
United Typewriter Co., Ltd	10 20
Victoria Industrial School	72 00
White & Ackford	1 42
J. W. Watson	1 80

COMMITTEE OF THE WHOLE COUNCIL REPORT.

The Committee of the Whole Council reported as follows—

We authorized the City Engineer to forward a letter to the Canada Accident and Fire Assurance Co., advising them of the then condition of the installation under the contract with F. R. Wilford and Co. and asking them, in view of the state of the installation at that time and that a possible claim may be incurred on account of this condition, to investigate the matter, and that a copy of the letter be sent to F. R. Wilford and Co.

We left it with the Mayor to arrange for representation of this City at the meeting of the Board of Railway Commissioners at Ottawa in regard to the new schedule of rates proposed by the Bell Telephone Company.

We authorized a letter to be sent to the Board of Railway Commissioners saying that the Council has seen and examined the new schedule of rates proposed by the Bell Telephone Company, and believes that the increased rates cannot be justified.

RAILWAYS AND PARKS COMMITTEE REPORT.

The Railways and Parks Committee reported as follows—

A letter asking that hours be allocated for hockey at the Inverlea Park skating rink was left in the hands of the Chairman of this Committee.

A request from the Ladies' Softball Association that they be given one day a week at the Riverside Park was left over until the Committee deals with the use of the Park.

FIRE, WATER AND LIGHT COMMITTEE REPORT.

The Fire, Water and Light Committee reported as follows—

That sufficient be placed in the estimates to provide for public liability and property damage insurance on the three pieces of motor apparatus in the fire station.

LEGAL COMMITTEE REPORT

The Legal Committee reported and recommended as follows—

That no action be taken on the claim made by O. de Laplante on behalf of W. Grisdale for compensation for damages to his car.

That the Chairman of this Committee and the Mayor be a committee to look after the City's interests in the matter of the withdrawal of the Peterborough-Port McNichol passenger train.

PROPERTY COMMITTEE REPORT

The Property Committee reported and recommended as follows—

That two flags be ordered from the Great War Veterans' Association to be placed where ordered by the Chairman of this Committee.

That a letter from the Local Board of Health requesting the Council to issue a license to only one scavenger and to pay the scavenger for his work and collect the cost in the taxes be received.

That the recommendation of the Local Board of Health that sanitary conveniences be installed in the house of Mrs. Hazel D. Herron, 575 Stewart Street and George Hawkes, 216 Woodbine Avenue, the cost to be paid in instalments be adopted and that the Chairman of this Committee be authorized to have sanitary conveniences installed in these two houses.

That the matter of boat house berth No. 21 on which the rent has not been paid be left with the Chairman of this Committee.

Exhibition Editor.
The Evening Examiner,
Peterborough.

I enclose $2, in payment of membership fee in the Peterborough Industrial Exhibition. Please have my name enrolled, and send the membership ticket to

(Name) .....

(Address) .....

.....

(Please write plainly; say whether Mrs. Miss or Mr.)

FOR SALE

A real comfortable frame house containing 6 rooms, 3 piece bat light and gas, large lot, situated the south end, will sell on very re sonable terms, price.....$2100.

10 acres of the choicest garde land, well fenced, on this property a 6 roomed frame house, with go stable, hen house, situated about of a mile from the street car, w sell on reasonable terms, price..$3

FOR RENT

10 acres of first class garden la all workable, with new brick ho and good barn, property is in shape, and possession may be April 1st, rent $2

Frame house, partly modern, im diate possession, rent $1

Brick house, partly modern, ro end, vacant $1

Brick house, partly modern, so end, vacant $1

J. T. O'CONNELL & CO.
136 Hunter St. W.
Office phone, 376. Residence, 133
A. Mills, agent, phone 1463w.

RAILWAY TIME-TABLES.

CANADIAN NATIONAL RAILWAY. Canadian National Railway Time Table corrected to date. All trains daily except Sunday.

No. 96—8.10 a.m. for Port Hope, Toronto, Hamilton, Montreal, Quebec and Portland, Me.

No. 98—8.20 a.m. for Lindsay, Orillia, North Bay, Midland and Toronto.

No. 371—8.30 a.m. for Lakefield.

No. 98—8.35 a.m. for Hastings, Campbellford, Stirling, Belleville and points on main line east.

No. 92—12 noon for Port Hope, Ottawa, Toronto, Buffalo, Philadelphia, New York, makes connection with "International Limited" for London, Detroit, Chicago and California points also with the "National" for Winnipeg and Vancouver.

No. 100—12.15 p.m. for Hastings, Campbellford, Stirling and Belleville.

No. 372—12.30 p.m. for Lakefield.

No. 95—5.35 p.m. for Lindsay, Orillia, Midland, North Bay and Toronto also makes connections for Detroit and Florida points.

No. 99—8.19 p.m. for Lindsay.

No. 94—9.10 p.m. for Port Hope, Montreal, Quebec, Halifax, Boston, Portland, Me.; carries through sleeper for Montreal.

CANADIAN PACIFIC RAILWAY. (Corrected to date.)

GOING EAST—

11.57 a.m.—Norwood, Havelock, Belleville, Tweed, Perth, Smith's Falls, Kingston, Ottawa, Montreal and intermediate points daily. On Sunday this train proceeds east only as far as Havelock.

6.20 p.m.—Indian River Norwood and Havelock. Daily except Sunday.

11.55 p.m.—Havelock Tweed, Kingston, Perth, Smith's Falls, Montreal, St. John, Boston and New York. Daily except Saturday.

1.50 a.m.—Havelock, Tweed, Kingston, Perth, Smith's Falls, Ottawa.

GOING WEST—

4.55 a.m.—Myrtle, Toronto, Guelph, Goderich, Hamilton, Galt, Woodstock, St. Thomas, London, Chatham, Detroit, Chicago and New York. Daily.

8.08 a.m.—Toronto (Yonge street), Owen Sound, Teeswater and intermediate points. Daily except Sunday.

7.35 a.m.—Toronto, Hamilton, Brantford, Buffalo, Rochester, Boston, New York, Galt, Woodstock, London, Chatham, Detroit and intermediate points between Peterboro and Toronto and Toronto. Daily except Sunday.

8.35 a.m.—Bethany, Lindsay, Orillia, Port McNichol and intermedia points. Daily except Sunday.

2.35 p.m.—Toronto, Hamilton, Brantford, Buffalo, New York, Galt, Woodstock, London, Windsor, Detroit, Chicago and intermediate points between Peterboro and Toronto. Daily.

6.50 p.m.—Lindsay, Toronto and intermediate points. Daily except Sunday.

FEATHERS
Feather Mattresses or Down Comforters Made From Your Own Feathers.
Drop a card to DOMINION FEATHER MATTRESS CO., 374½ WATER ST., PETERBORO
Our Agent will call. Highest Price Paid for Feathers.
m.w.s.-80.

In Memoriam
Memories are a great heritage; they help to cheer the way over life's cobble-stone roadway; memories of mother, father, wife, husband, daughter, son, sister, brother or friend.
To assist its readers in the preparation of memoriam notices The Examiner has available a selection of two hundred verses, appropriate for all occasions.
If you are interested, all possible help will be given on enquiry at the Editorial Department.

Telephone 790 When You Want Your
Piano Or Organ Tuned.
Player Pianos a Specialty
All Work Guaranteed
W. H. CUNNINGHAM
560 Weller Street

CHINA PAINTING
Mrs. Langley McCarthy Teaches Biscoffs' New and Beautiful Work in
CHINA PAINTING

IT PAYS TO ADVERTISE

DAVIS-THOMPSON COMPANY, LTD.
Insurance and General Agency
433 GEORGE ST. PHONE 40

4% INTEREST, compounded Half-Yearly, Paid on Deposits

One Dollar opens an account. Special facilities afforded Depositors for the convenient transaction of their business, and accounts are subject to cheque withdrawal.

For Sums of $100 and upwards this Company's Debentures are issued in terms of one to five years, bearing special rates of interest, depending upon the term of investment..

TORONTO SAVINGS AND LOAN CO.
435-437 George Street
Peterborough

$ALESMAM $AM - - - - - - - - - - - - By Swan

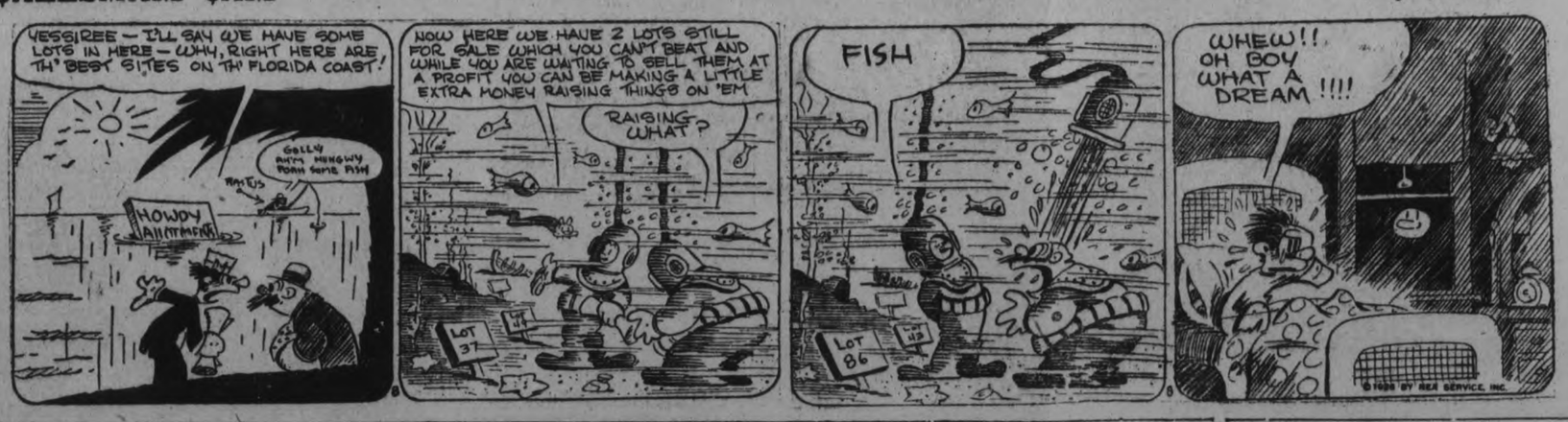

"BRINGING UP FATHER" Geo. McManus

The Evening Examiner Pict

WEAR-EVER

MOHAWK CHIEFTAIN

F. O. Loft, a Mohawk chief and president of the Indian League of Canada, who, after 38 years' service with the Department of the Provincial Secretary of Ontario, is retiring to live in Chicago. Chieft Loft has written a traditional and historical volume on the Iroquois Confederacy on the 15th centruy and hopes that it will become an oficial record of that tribe.

NIAGARA FALLS WHEN DRY

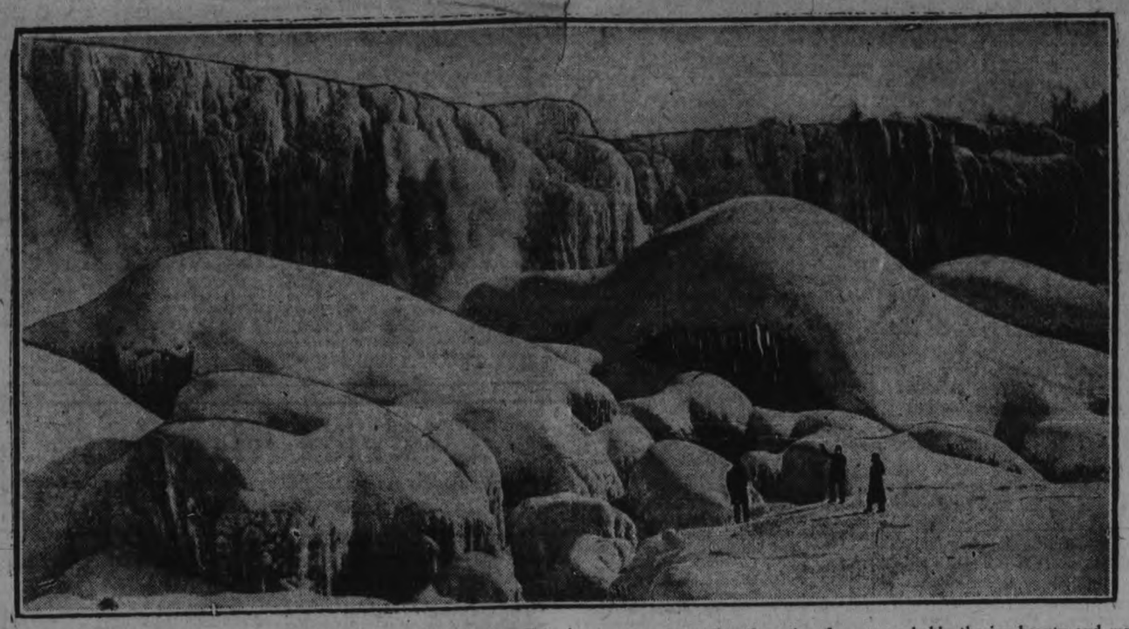

Thousands are viewing one of the rarest and at the same time one of the most dazzling beauties of nature in the winter, a dry Niagara Falls, with only a few gallons of water trickling over the American Falls, owing to formationof an ice dam from Goat Island to the mainland at Port Day. The above photo depicts remarkably the icy beauty and wonder of the American Falls completely frozen.

CAN... Year

Elizabeth Campbell, former well-known Canadian church soloist, who is in Toronto on a brief visit after "conquering" Paris with her concert and interpretive singing.

VESUVIUS SNOW-COVERED

During recent storms in Italy Vesuvius then in a state of abnormal activity, was covered with snow for the first time in many years. The above photograph shows dense clouds of smoke rolling from the mouth of the snow-cvered crater.

GOLFER MARRIED

Jesse W. Sweetser, former national amateur golf champion of the United States, and his bride, Miss Agnes Isabel Lewis, daughter of Mr. and Mrs. Adam L. Lewis, Toronto, photographed after their wedding at Branxville, N.Y.

PORTRAIT OF AN INDIAN.

Above is a reproduction of "Sioux Indian," an oil portrait by James Henderson of Regina, which was among those exhibited at the recent art exhibition in Ottawa. It toured the British Isles with the Canadian section of the Wembley Exhibition. It is believed that the Indian is a descendant of "Sitting Bull," and he looks proud of it. was in very good condition and

RELATIONS RESUMED

The presentation recently by Gen. Luis Medina Barron to Lieutenant-Governor Cockshutt, of the former's official credentials as Mexican consul general to Canada, marked the resumption of friendly relations between Mexico and Canada. These relations were severed by Britain in 1924 over the murder in Mexico of Mrs. Evans, a British subject. General Barron's offices are in Toronto. Above, left, is the lieutenant-governor of Ontario, and right, is Consul-General Barron

LEFT LIBERAL PARTY

Sir Alfred Mond, whose recent secession from the Liberal party caused a sensation in British political circles, is shown with his daughter, Lady Pearson, and his son, Henry Mond, who formerly represented the Isley of Ely in parliament.

SERIOUSLY ILL

Evangeline Booth, national Commander of the Salvation Army, who has been seriously ill.

SOME LONG ODDS.

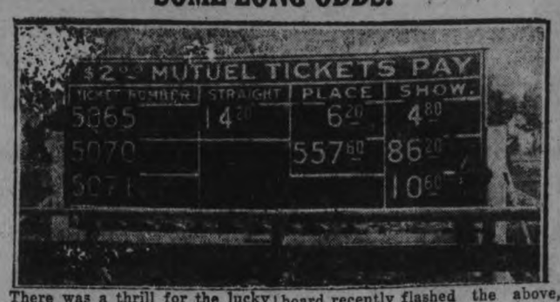

There was a thrill for the lucky when Broomflax paid $557.60 for $2 ticket holders when the bulletin board recently flashed the above, at Tijuana.

MINE PRESIDENT.

Noah A. Timmins, president of Hollinger Consolidated Gold Mines, Limited.

TORONTO JEWELER.

T. B. Chapman, Toronto jeweler, who was elected second vice-president of the Canadian Jewelers' Association at their recent convention.

CANADIAN OPERA STAR

Maya de Cortez, noted Canadian singer, after making a signal success in European opera houses, has now started on a tour of Mexico and South American countries.

DOWNFALL OF BRIAND'S CABINET CONFRONTS FRANCE WITH CR[illegible] MOST SERIOUS IN THI[illegible]

Budget Not Passed and [illegible]

Chamber H[illegible]
Chas. F. Miller, 123 Fifth Avenue.
—No sling Rates on application.
E. H. GLOVER, Managing Director.

MONDAY, MARCH 8 1926.

MR. ARCHIBALD'S SUGGESTION.

The suggestion made at the banquet of the Peterboro Industrial Exhibition by E. S. Archibald, Director of the Experimental Farms at Ottawa, that the smaller fairs should be held first and be followed by the district exhibition is novel and interesting.

That naturally would be the logical sequence; the idea being that the best of the prize winners at the small fairs would come together at the big exhibitions for a final test.

However, there is a number of angles to the question, one great difficulty in the way of carrying out Mr. Archibald's suggestion being the natural reluctance of the management of the bigger exhibitions to risk the uncertain weather conditions of late autumn.

With the enormous overhead of these bigger events, heavy outlay upon amusement features and prize lists running into many thousands of dollars, it is obvious that as few chances as possible can be taken in regard to the weather, and thus the desire of the directors of such exhibitions to hold them as early as possible when the assurance of favourable conditions is more positive can easily be understood.

A week of bad weather would be a tremendous blow to the bigger fairs, a setback from which it would be a hard struggle to recover.

THE GAPS IN THE LEGISLATURE.

The opinion has been expressed that the fact that seven constituencies in Ontario are without representation in the Legislature is a matter of minor importance.

It is difficult to follow the reasoning that leads to such a conclusion.

To the average resident of the Province it seems as if depriving some 165,000 voters in Ontario of representation in Queen's Park is a matter about which there should be some concern.

There are various explanations as to the Government's failure to bring on by-elections in these seven constituencies before the present session.

One is to the effect that the strategy of the Dominion Conservative organization did not want Provincial contests to be staged until the Federal situation was clarified; another suggests that as the majority of the unrepresented ridings are "dry" in sentiment it might be convenient to have them voteless if a change in the liquor policy were to the fore.

Neither of these explanations is creditable to the Government, but either of them is as convincing as the statement that it was not considered advisable to have winter elections.

Whatever the real explanation, the fact remains that the present legislature represents not 100 per cent. of the people of the Province, but only a fraction under 94 per cent.

A TEST OF GRATITUDE.

Citizens of Peterboro are being given an opportunity on Thursday of this week to show in a practical way their sympathy for and interest in those most touching "fragments from France," the disabled veterans of Christie Street Hospital, Toronto, when a sale of the articles made by those heroes will be held in the G.W.V.A. Hall under the auspices of the local Thursday Club.

Most of these men have been bed patients since the end of the Great War, some of them longer than that.

Few of them will ever leave the hospital until that last day when they are carried out by former and more lucky comrades to be laid at rest in a soldier's grave.

The work that they do is something more than a collection of mere tangible things; it stands for the spirit in these victims of the war that makes them fight on when fighting seems to mean a hopeless struggle.

And therein lies the chief reason why the articles that are offered for sale should find a ready disposal here Thursday.

The sale of their work is not important for the money it brings; it is of the most vital importance, however, in the evidence it affords these men that there is still something left for them to do, that they are not mere shells, but still useful members of society able to create things which are appreciated by their fellow-men.

It gives them a new hope, a fresh courage, and surely these are desirable things for men who dared so greatly and have suffered so much.

If there is a spark of gratitude in Peterboro for the sacrifice and suffering of the men who fought in the Great War it will be revealed in this test.

The sale of work will be carried on from 3 p.m. to 9 p.m. on Thursday.

LOOKING FOR THE BEST IN OTHERS.

The impressions which we get of the world and of our fellow men depend very largely upon what we are looking for, says the New Outlook. If it is only the dark and seamy side of life upon which we fix our gaze we will almost inevitably become pessimists. When we close our eyes to the good there is in others and look only for their defects and faults, we are in danger of losing faith in our fellow men. The man who, on coming to one of our cities, should visit only the slums and criminal courts would have a very poor idea of our best life and the many attractions of our surroundings.

Some people seem to have a sort of instinct for ferreting out evil and scandal. They sniff from afar the faintest odor of anything unsavory in the reputa[illegible]ey are always on the lookout [illegible]es they, of course, find much to [illegible]emn; for none of us is perfect. But [illegible] of the scandal-monger and the fault-[illegible] error-sniffer is a poor business.

[illegible]re is a bright and hopeful side to life at which [illegible] will pay much better to look. Paul advised his friends in Philippi to think on the things that are true and honest, pure and lovely, for he knew how character is influenced by that upon which the thoughts are permitted to dwell. If you want to get the best out of life, look on the bright side and search out the good. When you go to a great city visit the parks and picture galleries, the beautiful buildings, the churches and public institutions. See what is being done to uplift and save the fallen, to help the poor and needy and to win men to a higher life. Try to find "if there be any virtue and if there be any praise," and "think on these things." You will thus unconsciously form a habit which will contribute more than you can realize to your happiness throughout life as well as confer an untold amount of happiness on others.

THE SPECTRE OF THE LEVEL CROSSING.

Under the foregoing title the last issue of the Canadian National Railway Magazine has an article that ought to be widely reproduced in the newspapers of Canada. The subject is presented from the point of view of the man in the railway cab. The article contains the following striking statement:

> "During the year 1925, statistics compiled by the Board of Railway Commissioners of Canada show there were 214 automobile accidents at highway grade crossings, in which 58 persons were killed and 341 persons injured."

It is hardly fair to call these accidents, or at least a very large number of them. If a reckless motorist strives to beat a fast express to a crossing, and fails, it is not an accident. It is a stupid, wilful and reckless disregard of human life. It is easy to stop a motor at a railway crossing, but it is not possible to stop a fast train, with its tremendous speed and heavy weight. The motorist who takes such chances is a reckless fool. The pity of it is that he sacrifices other lives oftentimes with his own. An experienced railway engineer, whose views are set forth, has this to say about these reckless drivers:

> "You would be surprised to know how many motorists strike trains in the second and even the third coach back in these attempts to beat us. If we had tried to stop, we might have just succeeded in slowing enough so that our pilot would have struck and destroyed them instead of them striking us."

The article depicts the engineer of a fast train straining his eyes on approaching a level crossing, observing an automobile rushing for the crossing. He blows his whistle. "A thrill of horror seizes him, enfolds him." Perhaps the speeding auto comes to a stop a few feet from the track. The driver of it thinks it a great joke and waves his hand at the engineer. He little thinks of the mental torture which he imposed on the engineer, who is "clammy from head to foot" in consequence of the motorist's daredevil conduct. "To the engineer in the cab of your train they are the ever-recurring, permanent, hair-raising hazards and terrors of a life of service." The fact is that there ought to be nation-wide laws requiring motor drivers to stop at a safe distance from railway crossings, with severe penalties for violation. The foregoing figures ought to be deeply pondered by the people of Canada.—Brantford Expositor.

TITLES AND BUSINESS.

Many people in this country will be interested to learn from J. S. McKinnon, a man whose name is and has been prominently associated with Canadian industry, that Canada is suffering from the lack of titled Canadians in Great Britain, says the Woodstock Sentinel-Review. He declares that when a man from Australia with a title and a man from Canada with nothing but his plain name present their cards it is the man with the title who receives the attention. He adds that the British public cannot understand why the sovereign is unable to confer a title on Canadians.

The statement is all the more surprising because the people of Great Britain are supposed to be very well acquainted with the sources and origin of titles, and they are expected to know that the sovereigns have very little to do with the conferring of titles in their own country, except to follow the advice of their ministers, and that they had even less to do with the conferring of titles in Canada. Moreover, the people of England have been known to protest against the methods used in their own country in the securing of titles, and there have even been parliamentary investigations of charges of scandal arising out of alleged traffic in titles and honors. Some of the titled people of England seem to care very little for the "handles" to their names, and can make but little use of them, either socially, industrially or financially. The people seem to care even less. Why should the people of Great Britain worry about Canada? It does not seem that the multiplication of titles in Great Britain has had any material effect on the improvement of industrial and unemployment conditions there. If the industrial conditions there are not all they ought to be the explanation cannot be traced to the lack of titles.

But if there is any ground for Mr. McKinnon's complaint, a remedy may still be possible. Why not send more of our titled people to Great Britain to represent us there? We have still a few titled people in this country.

EDITORIAL NOTES AND COMMENT.

Old Man Winter doesn't seem to have noticed those pictures from the baseball training camps in the newspapers. The old chap is over-staying his welcome.

The snow-plough man is one citizen who is willing to testify that the old-time winters were not much worse than the present one.

"Yes, we have no tickets for the London game" is the new version.

Peterboro's hockey team is the best publicity committee the city has ever had.

Speaking of monopolies, Europe is complaining that Holland has a monopoly on the world's supply of quinine. This is indeed a bitter pill.—Detroit Free Press.

— RADIO — PROGRAMS

[illegible]
WEAF (492) New York City. 10—Grand opera, "Samson and Delilah."

EASTERN TIME.

WEAF (492) New York City. 4—Vivian Sherwood, contralto. 4:15—Cole and Wood, piano duets. 4:30—Godfrey M. James, tenor. 4:45—W. Croton Tewson, "Book Chat." 5—Vincent Lopez and orchestra. 6—Dinner music. 7—Columbia University lecture course. 7:20—Robert Lindheim, accordion artist. 7:30—"The Lullaby Lady." 8—"Pop Concert." To WOO (508.2) 8:30,—Peter Harrower, baritone. To WOO (508.2). 9—A. and P. Gypsies. To WEEI (476). WCAP (469). WWJ (352.7), WJAR (305.9), WOO (508.2). 10—Grand opera, "Samson and Delilah." To WOO (508.2), WCAE (471.3), WJAR (305.9), WCAP (469), WTAG (268). 11—Ben Bernie and orchestra.

WTAM (389.4) Cleveland, Ohio. 6—Dinner music. 8—Symphony orchestra. 11—Dance tunes. 12—Orchestra.

WWJ (352.7) Detroit, Mich. 6—Concert. 8—Orchestra.

WIP (508.2) Philadelphia, Pa. 6:05—Orchestra.

KDKA (309) Pittsburg, Pa. 6:30—Concert. 9—Light opera.

WBAL (246) Baltimore, Md. 6:30—Orchestra. 7:30—Organ. 8—Musical.

WBZ (333.1) Springfield, Mass. 6:30—Orchestra. 7:30—Organ. 8:30—Concert.

WCAE (461.3) Pittsburg, Pa. 6:30—Concert. 8—Studio. 11—Variety.

WCAP (469) Washington, D. C. 6:30—Musical.

WGY (379.5) Schenectady, N. Y. 6:30—Orchestra. 8:15—Orchestra.

WEAR (389.4) Cleveland, Ohio. 7—Orchestra.

WJR (517) Detroit, Mich. 7—Orchestra and soloists. 11:30—Jesters.

WCAU (278) Philadelphia, Pa. 7:30—Vocal and instrumental. 9—Minstrels. 9:30—Variety.

WLIT (394.5) Philadelphia, Pa. 8:15—Classical. 9—Theatre program. 10—Orchestra. 10:30—Vaudeville.

WIOD (247.8) Miami, Fla. 8:30—Orchestra. 9:30—Organ. 10—Studio. 10:30—Orchestra.

WJZ (455) New York City. 9—Orchestra. 10:45—Orchestra.

WTIC (348.6) Hartford, Conn. 9—Vocal. 9:30—Orchestra. 10—Grand opera. 11—Musical.

CENTRAL TIME.

WBBM (226) Chicago, Ill. 4—Entertainers. 6—Orchestra and soloists.

WKRC (423) Cincinnati, Ohio. 6—Orchestra. 8—Popular. 12—Frolic.

WOAW (526) Omaha, Neb. 6:20—Songs. 6:50—Orchestra. 9—Classical.

WSM (282.8) Nashville, Tenn. 6:30—Concert. 8—Vocal. 10—Orchestra.

WFAA (476) Dallas, Tex. 6:30—Orchestra.

WCCO (416.4) St. Paul-Minneapolis. 6:30—Concert. 9—Classical.

KSD (545.1) St. Louis, Mo. 7—Instrumental. 9—Concert.

WLW (422.3) Cincinnati, O. 7—Concert. 7:30—Theatrical. 8—Concert.

KPRC (296.9) Houston, Tex. 7:30—Orchestra. 8:30—Studio.

WHO (526) Des Moines, Ia. 7:30—Piano. 8—Band. 11—Organ.

WDAF (365.6) Kansas City, Mo. 8—Band) 11:45—Frolic.

WCAL (336.9) Northfield, Minn. 8:30—Musical.

KTHS (374.8) Hot Springs, Ark. 9—Concert. 9:40—Classical. 10—Frolic.

MOUNTAIN TIME.

KOA (322.4) Denver, Colo. 6:30—Concert. 8:30—Musical varieties.

KSL (300) Salt Lake City, Utah. 8—Semi-classical.

PACIFIC TIME.

KGO (361.2) San Francisco, Calif. 6—Concert.

KGW (481.5) Portland, Ore. 6—Concert. 8—Vocal and instrumental.

KNX (337) Los Angeles, Calif. 7—Feature. 8—Variety.

WISE AND OTHERWISE

Spring's about ten expectations and nine disappointments away now.

Wife: You never say the right thing at the right time.
Husband: Get the clock fixed.

Try This On Your Grind Organ: He called his sweetie Easter Egg 'cause she was hard boiled, painted, and couldn't be beat.

Ya can't cut a messenger boy to the quick. He has none.

"Adam and Eve would never have noticed that apple tree had it not been prohibited."

News from Turkey. They have announced that the war this week will be with the Kurds.

The Turks have a long waiting list. They are months behind with the nations wanting to fight them.

Russis is going to sell the old crown jewels to Americans. First time she has done so this year.

Bootleg booze is a poor substitute for happiness.

In order to get along with some people, you have to get a long ways away from 'em.

Doesn't sound like good judgment for a kid to run home to get a spanking from mother. But it is—when you consider that, if he waits, dad'll give it to him.

A cyclone is one kind of a twister that causes trouble, and the guy at the radio dials is another.

A point on all the other girls
The phone girl sure has scored.
Although she has to buy her meals,
She always gets her board.

VOICE OF THE PEOPLE.

POPPY DAY.

If "Taxpayer" will sign his attack upon the G.W.V.A. his complaints will be taken up through the proper chanels. The Examiner does not receive for publication any letters from anonymous writers, much less in a case where individuals and organization are the subjects of censure. Pen names may be used in the "Voice of the People" column, but the real name of the writer must be known to The Examiner.

EDITOR.

CATTLE, GRAIN AND PRODUCE

Peterboro—Toronto—Montreal
Winnipeg

MONTREAL GRAIN AND PRODUCE

MONTREAL, March 7 (Canadian Press).—There were no further developments in the market in the cash wheat market saturday, the feeling was about steady and prices unchanged.

Owing to the liberal arrivals of fresh eggs the past week, a weaker feeling prevailed in the market for extras and firsts and prices closed 1c to 3c per dozen lower for the week. The demand continues good and a large amount of business was done, with final sales Saturday at 42c for extras, 36c for firsts, and 32c for seconds. Storage eggs were quoted at 32c for extras, 27c for firsts, and at 23c for seconds per dozen. Receipts 1,473 cases.

The feature of the trade for butter in the past week was the strong feeling that prevailed in the market and prices closed with a net gain of 2c to 2 1-2c per pound which was attributed to the comparatively small supplies available and the steady demand from local and outside buyers. The market was very active and final quotations on Saturday were 47c for Townships No. 1 pasteurized creamery. Receipts 1,532 boxes.

CHICAGO GRAIN

CHICAGO, March 6 (Canadian Press).—Wheat reacted at the last today from an advance that was based largely on chances of crop damage by a prospective cold wave. The reaction was associated with disturbing financial rumors. Wheat closed unsettled at the same as yesterday's finish, to 3-4c lower. May (new) $1.59 7-8 to $1.60 and July $1.39 1-2 to $1.39 5-8, with corn unchanged to 3-8c higher oats unchanged to 1-8c up, and provisions unchanged to 7c down.

District Markets

Prevailing prices in towns and villages in The Examiner's territory at the end of the week.

AT LAKEFIELD

LAKEFIELD, March 8.—Dairy butters sells for 43 cents a pound and creamery butter for 48 cents a pound. Eggs are 35 cents a dozen. Honey 65 to 70 cents for a 5-lb pail. Cheese is 32 cents a pound. Potatoes are 65 cents a peck and very scarce, while apples are plentiful and retail at 30 cents a peck. Cream is 60 cents a quart.

AT WOOLER

WOOLER, March 8—Eggs, firsts 35c a dozon, seconds 30c a dozen. Butter 45 cents a pound honey 10 cents a pound. Potatoes $3 a bag and scarce. At an auction sale, held last week, cows sold at from $70 to $100 a head, sheep $22 a head, horses $140 to $180 a head.

AT WARSAW

WARSAW, March 8.—The following is the market report for Warsaw. Eggs from 28 to 35 cents a dozen dairy butter 38 to 40 cents a pound creamery butter 47 cents a pound; Lakefield creamery paid 44 cents a pound for butter fat last week. Beans are worth 5 cents a pound. Chickens bring 25 cents a pound and fowl 20 cents a pound. Canadian onions bring 3 cents a pound; Spanish onions are worth 8 cents a pound, and some others 6 pounds for a quarter. Potatoes are $2.75 to $3 a bag.

AT CAMPBELLFORD

CAMPBELLFORD March 8. — Farmers are beginning to lay in their supply of small seeds and the prices which they are charged are as follows: Red Clover $18.50, alfalfa $1[illegible].50, timothy $5.75, alsike $15.50 a bushel.

Other prices are as follows, there being little change from those of last week: Oats in car lots, 52 to 55 cents a bushel, retailing at from 60 to 65 cents a bushel according to the quantity taken. Hay, loose, $12 baled $20 a ton; Wheat $1.20 a bushel; buckwheat 50 cents a bushel. Butter, dairy, 40 cents; creamery 50 cents a pound. Eggs, 30 cents a dozen; Hogs, live weight, $13.25 a hundred.

AT THOMASBURG

THOMASBURG, March 8.— The prices here at the end of the week were: Eggs, 25 and 30 cents a dozen, dairy butter 35 cents a pound; flour $4.30 a hundred pounds; Redpath sugar $7 a hundred pounds; breakfast bacon 40 cents a pound; pickled and smoked rolls 30 cents a pound; potatoes are still $3 a bag and onions are $2 a bushel.

Wood is selling for $8 a cord and hay is still selling for $10 a ton.

AT BONAR LAW

BONAR LAW, March 8.—Prices paid at Bonar Law were: Eggs 32 cents a dozen; butter 40 cents a pound; lard 25 cents a pound; chickens $1.50 to $2 a pair according to size; beef, 9 to 12 cents a pound by the quarter ;live hogs, selects, $13 a hundred.

AT BAILIEBORO.

BAILIEBORO, March 8.—There has been very little change in the prices of local produce during the past three weeks, wheat dropped 5 cents a bushel at the local elevator on Monday, and the price is now $1.20 a bushel. Oats are being sold by the farmers at from 45 to 51 cents a bushel. Hay is selling from $10 to $12 a ton, according to quality. Quarters of beef are bringing 11 cents for front quarters, and 12 and 13 cents for hind quarters. On Monday last hogs sold at 13 cents a pound.

Hardwood is selling at $10 to $12 a cord for maple or beech, body wood, while soft wood is selling from $6.50 to $9.00 a cord.

The prices of local small produce are: Eggs from 25 to 30 cents a dozen; butter, dairy, 35 cents a pound. Chickens alive at from 18 to 22 cents a pound.

The South Monaghan U. F. O. Club unloaded a carload of salt at Fraserville on Thursday.

AT LINDSAY.

LINDSAY, March 8. —The following prices prevailed in the local stores at the week end: Creamery butter 50 cents a pound; dairy 45 cents a pound; potatoes, 35 cents a peck; cooking onions, 6 pounds for 25 cents; clover honey, 5 pounds for 80 cents.

On the grain marwket — Bran $1.75; barley, 65c.; buckwheat, 60c.; oats, 43c.; wheat, goose, $1.10; fall, $1.20; spring, $1.10; shorts, $1.85; rolled oats, $3.50; flour, best pastry, $4.00; Manitoba, $4.50; alsike, $7.00 to $8.00; Timothy hay and clover hay, $11.00 a ton.

Live stock.— Cattle, selects (heavy exports) 5 1-2 cents to 6 1-2 cents; common butchers 5 1-2 cents; sheep 3 1-2 cents to 5 cents; choice yearlings 7 cents to 8 cents; spring lamb $9.00 to $12.00; hogs, best quality, 14 1-2 cents for selects; heavies 4 cents to seven cents; calves, choice, 5 cents to 10 cents.

TRENT RIVER.

TRENT RIVER, March 8th. — The following are the prevailing prices here:

Butter, 40 cents a pound.
Eggs, 0 cents a dozen.
Potatoes, $3 a bag.
Apples, 50 cents a peck.
Hay, $12 a ton.

AT KEENE.

KEENE, March 8. — The market prices in Keene on Saturday were as follows:

Eggs, 33 to 36 cents a dozen.
Butter, 38 to 40 cents a pound.
Hogs, $12.50 a hundred selects.
Calves, veal, 8 to 11 cents a pound.
Hardwood, $10 to $12 a cord.

AT TWEED.

TWEED, March 8. — Produce in this village on Saturday, brought the following prices:

Eggs, sold for 30c and 35c dozen; dairy butter, 35c a pound; creamery butter 50c a pound; potatoes, 50c a peck; cheese, 35c a pound; cream, 25c a pint. apples, 30c a peck; cabbage, 10c a pound; turnips, $1 a bag; salmon and white fish, 18c a pound; fillets 23c a pound; fresh pork, 28c a pound; roast of beef, 18c a pound; hay, $10 a ton.

AT KEENE.

KEENE, March 8. — The following are prevailing prices for farmers' produce, on Saturday:

Eggs, 33c to 36c a dozen.
Butter, 38 to 40c a pound.
Hogs, $12.50 a hundred, selects.
Calves, veal, 8c to 11c a pound
Hardood, $10 to $12 a cord.

AT MARMORA.

MARMORA, March 8. — Prices in Marmora stores on Saturday included the following:

Beef, sirloin, 25c a pound.
Roast, 20c a pound.
Stew, 10c and 12c a pound.
Lamb, 35c a pound.
Pork, 28c and 30c a pound.
Eggs, 35c a dozen.
Butter, 45c a pound.
Sugar, $7.00 a hundred.
Potatoes, $3.00 a bag.
Apples, 30 cents a peck.
New cabbage, 10c a pound.

AT MILLBROOK

MILLBROOK, March 8 — Local prices this week-end include the following: Eggs 33 cents creamery butter 47 cents, dairy butter 40 cents; cheese 35 cents; potatoes, of which a fair quantity is offering, 50 cents a peck; cabbage 10 cents a pound; bread is 22 cents a large loaf, 11 and 7 cents, according to size, for a brown loaf; chickens are 25 cents a pound; sausages 28 cents; peameal 50 cents a pound; bacon 50 and 40 cents, according to quality.

Leaf lettuce is 5 cents a bunch, and head lettuce 15 cents; green onions are 5 cents a bunch; Spanish onions 3 pounds for 25 cents; cooking onions 5 cents a pound; celery 20 cents a bunch; carrots and parsnips are 10 cents a peck; fresh pork tenderloins, 40 cents a pound; bananas are 25 cents a dozen.

Deliveries of grain at the local elevator are about normal for this season the slump in prices having the usual effect. Wheat is $1.15 a bushel peas $1 a bushel; barley 35 cents; oats 40 cents, and rye 70 cents.

AT HASTINGS

HASTINGS. Mar. 8—Market produce prices prevailing at present here are: Eggs, 28 to 30 cents a dozen, (graded); dairy butter, 40 cents a pound; creamery butter, 50 cents a pound; potatoes, $2.25 to $2.50 a 90 pound bag; carrots, 35 cents a peck; parsnips, 35 cents a peck; old cabbage, 10 to 15 cents a head; imported cabbage, 10 cents a pound; onions, 35 cents a peck.

AT WARKWORTH

WARKWORTH, Mar. 8—Dairy butter, 38 and 40 cents a pound; creamery butter, 45 cents a pound; eggs, 28 and 30 cents a dozen. The price of potatoes, beans, onions, cheese, beef and pork is unchanged from last week.

AT NORWOOD

NORWOOD, Mar. 8—The prices in Norwood at the end of the week were: Creamery butter, 49 and 50 cents; dairy butter, 40 to 45 cents; eggs, 33 to 35 cents; cream, 50 and 60 cents a quart; cabbage, 10 cents a pound; dry hardwood, $10.00 a cord; green hardwood, $8 a cord; hay, $12.00 a ton; oats, 50 cents a bushel; Beef, roast, 16 to 20 cents a pound, steak, 20 and 22 cents a pound, stew, 12 cents a pound; Pork—Ham (whole) 25 cents a pound, ham, sliced, 28c a pound, chop, 25 cents a pound; Chickens, 20 to 25 cents a pound. No geese, turkeys or ducks were offered.

AT COBOURG.

COBOURG, March 8. — There was a fair sized market on Saturday, with a large number of both vendors and buyers. Butter was firm from 45c to 48c. In the stores creamery butter is selling for 48c. Eggs on the market sold from 35c to 38c, quite a number of baskets being carefully graded. In the stores they sell from 37c to 38c for firsts and from 32c to 35c for other grades.

Potatoes sold from $2.75 to $3 a bag, with few offering. Apples are 25c a small basket and from 35c to 40c for an 11-quart basket. Chickens and fowl brought from 28c to 30c a pound, and head cheese is 15c a pound. Cabbage sold from 10c to 15c and parsnips at 3 for 10c. Cream was 30c a pint and sold quite readily.

AT HAVELOCK.

HAVELOCK, March 8. — Market prices in Havelock on Saturday were as follows:

Eggs, retail, 30c to 35c a dozen; dairy butter, 47c a pound; creamery butter, 50c; sirloin and porterhouse steak, 25c a pound; round steak, 20c a pound; fresh pork, 28c a pound; salmon, 17c a pound; whitefish, 18c to 20c a pound; potatoes, 50c a peck; cooking onions, 5c a pound; Spanish onions, 3 lbs. for 25c; cabbage, 10c a pound.

Prices to farmers: Eggs, No. 1, 30c a dozen; No. 2, 25c a dozen; butter, 45c a pound.

AT MADOC.

MADOC, March 8. — Prices in Madoc stores are about the same as last week. The Lenten season has brought a fair variety of fish. Fresh salmon is selling at 18c a pound for a whole fish, or 18c a pound sliced; whitefish is 20c a pound; fillet of haddie is 23c a pound, and finnan haddie is 18c a pound; smelts are 25c a pound, and fresh water herring 35c a dozen.

Beef and pork remain the same in price. Veal is 20c a pound.

Dairy butter is rather scarce and remains at 45c a pound; creamery butter is 50c and 52c a pound; old cheese is 35c a pound; peameal bacon is 45c a pound, and breakfast bacon 50c a pound; sausage is 22c a pound.

Sugar is $7.25 a hundredweight.

Cooking onions are 4 lbs. for 25c, and beans are 3 lbs. for 25c; carrots are 50c a peck; green stuff remains the same.

Fellowship of Prayer

MONDAY

The Hope of Immortality.

Read Jn. 11:20-27. Text: 11:25.

I am the resurrection and the life; he that believeth on me, though he die, yet shall he live.

Meditation—The brother beloved was dead. To the sisters all life was ashes. "If a man die shall he live again?" Their only answer was: "at the last day he should rise"—repeated without real conviction. Jesus brought immortality and light to these sorrowful sisters and to all believers with the assurance of his own deathless life. Your brother loved me, and lived by faith in me. "Whosoever liveth and believeth on me shall never die."

"Seeking to account for the fact that in three centuries Christianity had achieved the throne of the Caesars, the Roman sceptic declared these disciples conquered through this new view of immortality, that realeased from the fear of dying and of death."

Prayer—O Lord Jesus Christ, who by Thy death didst take away the sting of death; grant unto us, Thy servants, so to follow in faith where Thou dost lead the way, that we may at length fall asleep peacefully in Thee, to waken in Thy likeness; through Thy mercy, who livest with the Father and the Holy Ghost, one God, world without end. Amen.

(Copyright, 1926—F. L. Fagley.)

LOSES FINGERS

Asphodel Man Has Three Cut Off at His Sawmill.

NORWOOD, Mar. 8 — Ed. Scott who lives on the 7th line of Asphodel, and who has a saw mill on the 9th line of Dummer, met with a serious accident in the mill on Friday afternoon. All of the fingers of his right hand, except the little finger and the thumb were severed Mr. Scott was brought to Dr. N. F. Sutton of Norwood who attended to the injured member and afterwards he was taken to his home in Asphodel.

The Young Women's Auxiliary of the United church Presbyterian group met on Thursday evening at the home of Mrs. Jas. Buck, Ridge street. The chair was occupied by the President, Mrs. John Weir. An interesting paper was given by Miss Stella Burgess. Miss Ona Finlay and Miss Ona Doxsee contributed a vocal solo and an instrumental solo during the evening. These were greatly enjoyed by all present. It was decided to re-organize the Auxiliary and elect new officers on April 16th.

What would your Wife do?

"Madame", concluded the salesman, "invest $5000. in this oil well to-day and within a year you'll be wealthy beyond your dreams."

The eyes of William Hartley's widow sparkled with interest. Little did she suspect that the whole scheme was a fraud. This man was so gentlemanly, his story was so plausible, he inspired so much confidence.

"I'm sorry", she faltered, "but I haven't $5000."

"But your husband had considerable insurance, didn't he?"

"Oh yes, but you see, I don't get it all at once. The Insurance Company sends me a cheque every month."

William Hartley's foresight saved his widow. Although he is dead, his wise judgment ensures her comfort as long as she lives. What about your wife?

You should know more about this "Permanent Monthly Income" policy. It is protection at its best. Let us send you our booklet, "A Permanent Income", which gives full particulars.

Please send me your booklet
"A Permanent Income"
Name .....
Address .....
Age .....Occupation.....

Peterboro Branch Office
Royal Bank Chambers
Peterboro, Ont.

NORTH AMERICAN LIFE
ASSURANCE COMPANY
"Solid as the Continent"
Head Office—Toronto, Canada

The Real Cause Of Constipation Is A Bad Liver

Mrs. Jean Bocheir, Nelson, B.C., writes:—"For many years I have been troubled with my liver, and suffered terribly with constipation.

I HEARD ABOUT

Milburn's

LAXA-LIVER PILLS

and have been greatly improved since I started to take them.

I cannot recommend them too highly to any one who is troubled with their liver."

Milburn's Laxa-Liver Pills are not a new and untried remedy. They have been on the market for the past 32 years; put up only by The T. Milburn Co., Limited, Toronto, Ont.

WESTWOOD NEWS.

WESTWOOD, March 4—Charles Brackenbridge has engaged R. J. Douglas to operate the grist mill. Mr. Brackenbridge is busily engaged in the lumber business, at present taking out timber at Welbeck, the home of Mr. W. J. Brackenbridge.

A number from here attended the short horn sale in Peterboro on Wednesday.

Miss G. Renwick is spending a few days at Villiers.

Stewart Neilson, who is attending Norwood High school spent the week end with his parents, Mr. and Mrs. H. S. Neilson.

William Wilson was in Castleton last week being called on account of the illness of his mother. Mr. Wilson reports an improvement in her condition.

James Douglas, who has been working near Norwood is spending a few days at his home here.

Mrs. (ev.) R. T. Richards and little daughter, Miriam of Mark street United church, Peterboro, are guests at the home of Mr. and Mrs. S. Warr.

Harry Archer returned on Tuesday after spending a few days at Fowler's Corners.

The school re-opened on Monday, having closed last week owing to a case of small pox in the vicinity.

DOWNFALL OF BRIAND'S CABINET CONFRONTS FRANCE WITH CRISIS MOST SERIOUS IN THIRD REPUBLIC

Budget Not Passed and Chamber Helplessly Divided —No Group Has Majority.

GRAVE SITUATION

Dissolution of the Chamber Held to be Impracticable—Muddle Prolonged.

PARIS, March 8.—When in the murky beginning of a dismal day Aristide Briand, his shoulders more stooped than ever and his face white and drawn with fatigue, walked out of the French Chamber of Deputies Saturday morning after the keystone of his fiscal bill had been defeated, there began what may well be the most serious governmental crisis in the history of the Third Republic.

Because of its deep-seated causes, before it is over this crisis may do tremendous harm to France at home and abroad. One need be no pessimist to say the situation is most discouraging.

What is the situation, domestic and foreign, on which the present Paris muddle may have such effect?

At home, with an unbalanced budget due to failure to impose taxation sufficient to carry the enormous burden of the war debt of France, the Chamber is divided against itself to an extent which has rendered it impotent. There is a majority neither to the Right, in Centre nor to the Left. The bloc of the Left parties, having more than half the votes, will not support a Right Government, has proved over and over again that it is incapable of governing itself, and now has rejected the best Centre Government which may well be imagined.

Sought to Avoid Crisis.

For let there be no illusion that M. Briand fell on a fluke vote. Breaking with French parliamentary practice, breaking with his own practice, the man who eight times before had been Premier had been put in a minority eleven times in the past month. He stuck to power against his policies and against his wishes because he wished, for the country's sake, to avoid the crisis which is now upon France. There is no question about his being beaten.

And what next? Dissolution? That is impracticable, for not only has the new election law not been passed, but this year's budget has not been voted. Not only have extra taxes to balance the budget not been voted but the budget unbalanced has not been voted. Were the budget passed and were the new election law in existence, M. Briand would probably advise President Doumergue to dissolve the Chamber, which has proved so unworthy of its mandate, but under existing conditions it appears next to impossible to follow that course for the moment.

Public Wants Action.

Of course it is possible that a great wave of public resentment might bring the Chamber to vote the necessary tax bills in a form the Senate would accept. In the past three weeks the public has made no secret of the fact that it wanted action, almost any sort, to put an end to the muddle of the past two months.

Suppose the Left takes power and votes its canonized capital levy. It is certain the Senate will turn it down and there will be another crisis. Suppose a Right Government were to go in. It would not have the support of a majority in the Chamber as long as Deputies remain in the humor they showed Saturday night. As for a Centre Government, if M. Briand cannot do the task, who can?

It does not explain the situation to say that if some tax bill were presented without a sales tax, for example, but with other provisions bringing in as much revenue the situation might be solved that would be logical if one could suppose the Chamber would handle financial measures upon their merits. But in the debates of the past eleven weeks not one measure has been judged on its merits. Every

(Turn to Page 6, Please)

WAS NOT SPY SAYS LINCOLN

Is Going To See British Representative at The Hague.

BURY THE PAST.

OLNDON, March 8—(Canadian Press).—Ignatius Tribich Lincoln, notorious spy of the European war, arrived Saturday aboard the steamer Coblenz and his first words were "How died my poor boy." The correspondent of the London Daily Mirror of whom he asked the question, replied, "bravely" and Lincoln said: "It is well, it is what I wished."

Lincoln has made the trip from Ceylon on the steamer Coblenz hoping to reach London in time to see his son, Ignatius, alias John Lincoln, before he was hanged in Shepton Mallet prison, for murder.

He was forced to take the slowest route and thus was long delayed. After speaking of consolation he had received from Buddhism, Lincoln said: "My one aim is to get back to England. I have written to Home Secretary Hicks who is a very fair minded man and I am going to The Hague to submit my case to the British representative. Let us bury the past. I was not a spy. I emphatically deny the accusation. I would like to re-open the matter."

STARTED PAPER FIRE IN PIPES TO 'BURN OUT' CHIMNEY AND FLAMES DESTROYED HOUSE AT STIRLING

Samuel Belshaw Saved Some of Furniture—Wife Was Confined To Bed.

BLAZE UNNOTICED.

Lodged in Roof and Made Swift Advance—Some Insurance.

STIRLING, March 8.—The residence of Samuel Belshaw, just outside the village limits, near the Campbellford road, was completely destroyed by fire on Friday afternoon. Mr. Belshaw had cleaned his stovepipes and put some paper in the chimney to burn it out, and from this the fire had made some progress in the roof before being discovered. With the help of those who hurried to his assistance, Mr. Belshaw was able to save considerable of the furniture in the lower part of the house, but little from upstairs and nothing from the cellar.

Mrs. Belshaw was confined to her bed in an upper room and was, with difficulty, removed from the flames. Mr. Belshaw had some insurance. The family are staying for the present with neighbors in the immediate vicinity.

Farm Stock Sale.

At the sale of Mr. Welch, held on Tuesday afternoon, conducted by Henry Wallace, good prices were obtained, cows going from $30 to over $90 each.

The case of Thos. Cranston against constable and council was postponed until April 27th.

SHAKESPEARE MEMORIAL THEATRE DESTROYED BY FIRE SATURDAY

Museum, Picture Gallery and Library Saved By Firemen.

WIND FAVORABLE.

STRATFORD-ON-AVON, Eng., March 8 (Canadian Press).—The Shakespeare Memorial Theatre, known to thousands of Canadians who have made the pilgrimage to the birthplace of the great poet, and tower adjoining it, were destroyed by fire Saturday. The museum and picture gallery, which formed a part of the Shakespeare Memorial group, were saved.

The blaze was of unknown origin. A passer-by noticed smoke issuing from the theatre which stands on the bank of the Avon, and turned in an alarm. Fire brigades gathered from the surrounding towns and villages and thousands of the townspeople were quickly on the scene, but efforts to save the theatre were hopeless.

The tower, 120 feet high and commanding an admirably view of Stratford, acting as a huge draft chimney, encouraged the flames which gutted the entire interior.

Aided by a favorable wind, the fire fighters devoted their chief efforts to having the museum and picture gallery, which contained valuable Shakespearean collections autographs and relics, and the library which includes rare editions of the plays and the famous "Droeshout portrait" of the poet. All these were saved.

LADIES' AID OFFICERS

Regular Meeting Held by Marmora United Church Ladies.

MARMORA, March 8.—Election of officers and committees was the main business at the monthly meeting of the Ladies Aid of the United church held on Thursday afternoon. The following were duly elected:

President—Mrs. F. Wells.

Vice-President—Mrs. F. N. Marrett.

Secretary—Mrs. D. E. Bell.

Treasurer—Mrs. A. H. Connor.

Parsonage Committee—Mrs. M. S. Doupe, Mrs. D. Thomson, Mrs. D. E. Bell, Mrs. W. Rose and Mrs. W. Grant.

Sick Comittee—Mrs. A. Kennedy. Mrs. C. Jones an Mrs. N. Mitchell.

OBITUARY.

J. MARK DAVIS.

The funeral of the late J. Mark Davis was held from the residence of his sister, Mrs. Jas. Hunter, 172 Dufferin Street, on Friday, March 5th, to the Lakefield Cemetery. Rev. R. T. Richards officiated.

WIRELESS CHAT OVER ATLANTIC

New York and London Conversation by Radio-Telephone Sunday.

BELL ANNIVERSARY

LONDON, March 8. — (Canadian Press). — British listeners-in were treated Snuday to a radio-telephone chat across the Atlantic between a group of British newspapermen in the General Post ffice in London and a group of Americans in New York.

It was a fitting celebration of the fiftieth anniversary of the issuance to Alexander Graham Bell of the basic patents on the telephone. Three thousand miles were eliminated by the radio-telephones, the conversations being heard distinctly and with as much ease as a telephone talk within the City of London.

Experiments in telephonic communication between London and New York have been in progress several weeks, but yesterday, for the first time, a definite schedule of communication between two distant cities was carried out with large groups of men participating in the outgoing and listening to the responsive incoming conversation.

Through a linking-up of the land line between Rugby and London, the broadcasting station at Rugby was able to relay portions of the outgoing conversation while a similar arrangement was made between London and Wroughton, whereby the eastbound conversation was picked up and relayed on a different wave length in such a manner that no manipulation of switches was necessary. Consequently the flow of conversation was uninterrupted and audible to a large group of listeners at the General Post Office as well as to countless private radio users.

RUM WAR COSTS U.S. $25,000,000

Federal Estimate Excludes Enforcement Aid From Various States.

STUPENDOUS SUM

WASHINGTON, March 8. — The cost of prohibition enforcement for the present fiscal year was put at $25,231,000 by General Andrews, the Assistant Secretary of the Treasury, in testimony given before the House Ways and Means Committee on Saturday. General Adams informed the committee that he did not have the slightest idea what it would cost the Federal gavernment to enforce the dry laws without the aid of the States.

'Would the sum be so stupendous you can't conceive of it?" asked Representative John N. Garner, Democrat of Texas.

General Andrews said that the idea itself was stupendous because it would involve taking over the Department of Justice for prohibition enforcement. He stated that the provision of the Mellon bill setting up the customs service as a separate bureau would add to that organization's efficiency and make it more responsive to the needs of business. The Director of Customs, Mr. amp, explained the bill as it affected the branch of the Treasury over which he presides.

"Has the enforcement of prohibition and the Eighteenth Amendment made it necessary to add men to the customs force " Representative Rainey, Democrat, of Illinois, asked.

"Yes, we have added 125 men since that time," replied Mr. Camp." We have had to absorb prohibition work, however, for we get no money from the prohibition appropriations for it. We have had to spend between $600,000 and $650,000 directly and indirectly on our prohibition work."

A report that Congress soon would be asked by several organizations to pass a law to take an oath of office specifically swearing that they would observe the Eighteenth Amendment, and the enforcement law, created a good deal of a stir among the members of both House and Senate today. It was said that various women's organizations would initiate such a campaign and that it would be pressed vigorously before committees of both branches of Congress.

That possession which we gain by the sword is not lasting: gratitude for benefits is eternal.—Rufus.

Every madman thinks all other men mad.

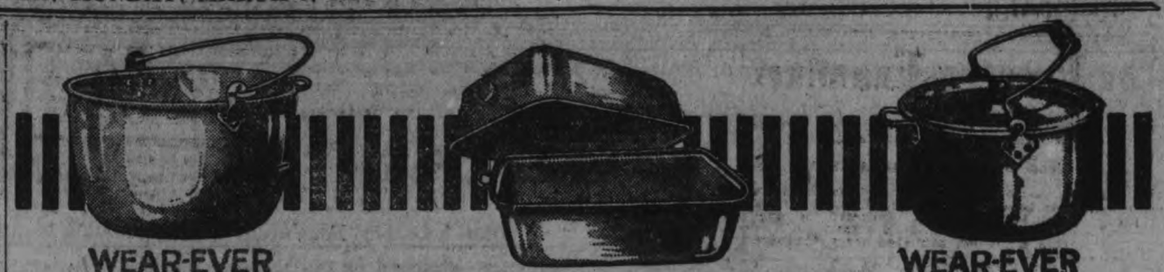

The woman who owns **"Wear-Ever"** has no fear of "unlucky" baking days. Her roasts, bread, pastries, etc., never fail because the thick, hard **"Wear-Ever"** Aluminum *retains the heat.*

Wear-Ever

Aluminum Kitchen Utensils

SETTLE NURSE'S DAMAGE ACTION

Oshawa Woman Injured By Automobile Near Campbellford—$400 Reported.

COBOURG ASSIZES.

CAMPBELLFORD, March 8. — There was only one case, a civic action, entered for hearing at the Cobourg Spring Assizes which open in that town next Tuesday and this matter has been settled out of court. The parties to the defense were all residents of this district, and the plaintiff, a trained nurse who resides in Oshawa, claimed damages in the sum of $2,000 for injuries sustained in an automobile accident.

Angus Brunton, Edwin H. Sanders and Warrington Hay last summer were working with the Seymour township road gang, the first named being a son of Ernest Brunton, the superintendent. One Saturday night young Brunton and Sanders started from the road camp to Campbellford in Sanders' car, the former, who is said to be under 18 years of age, acting as chaffeur. When they were a short distance from town their car went on strike, and they sent a distress call to Warrington Hay, who was already in Campbellford, to go to their rescue. Hay soon had the car in working order again and three statred for town.

Miss Isabel Soule, the trained nurse referred to, had been engaged in a professional capacity at the home of Albert Phillips, who was driving her in a buggy to Campbellford. There was a collision between the buggy and the car driven by young Brunton and Miss Soule was thrown out. In her suit for damages the plaintiff alleged that she had received permanent injuries which prevent her from continuing her professional duties. She alleged further that Angus Brunton, being under age, had no right to be driving a car on the public highway and that the men who were with him should not have permitted him to do so.

Some time ago the plaintiff offered to settle the case for $500, but the defendants considered this figure too high. It is undestood that the amount which they agreed to pay is $400.

HAVELOCK NEWS.

HAVELOCK, March .—Mrs. Fred Owens of Smith Falls, Mr. and Mrs. Nelson King of Peterboro, Mr. and Mrs. William Sharpe of Hastings, Mr. George King of Stanwood and Mrs. J. Parcels of Toronto attended the funeral of the late Mrs. Albert Woodbeck on Saturday.

Mr. J. Boundy of Toronto was the week end guest of Mr. Edward Williams.

Mr. Albert Waymark has purchased the grocery business of Mrs. C. McMaster.

NEW COMPANIES.

Bulky List in the Canada Gazette.

OTTAWA, Ont., March 8.—(Canadian Press.)— Public notice of the following incorporations is given in last week's issue of the Canada Gazette:

Great West Oils Limited, with a capital stock of $1,000,000, Calgary; Edward Rosenberg & Co., Limited, $50,000, Montreal; Canada Process Fuel Company Limited, $1,000,000, Halifax; Federal Auto Racing Association Limited, $100,000, Montreal; Kalvinator of Canada, Limited, with a capital stock of 8,000 seven per cent. cumulative sinking fund preference shares of $10 each and 100,000 common shares without nominal or par value. London; Ontabec, Limited, with a capital stock of 1,500,00 shares without nominal or par value, Ottawa; Strand Oil Company, Limited, $300,000, Calgary; Refineries Distributors, Limited, $1,00,000, Edmonton; W. A. Mackenzie & Co., Limited, with a capital stock of 50,000 shares without nominal or par value, Toronto; Confectioners Company, Limited, $100,000, Montreal; Chemical Engineering Equipment Company, Limited, $50,000, Montreal; Trans-Canada Productions, Limited, $1,000,000, Winnipeg; Kilngtite Sign Company of Canada, Limited, $50,000, Montreal; The H. F. Clayton Corporation Limited, $49,000, Montreal; Coke Oven Company of Canada, Limited, $10,000, Hamilton; Canadian Bryan Steam Tractor Company Limited, $200,000, Calgary; Onyx Securities Limited, $50,000, Ottawa; Loca.no Oils Limited, $1,000,000, Ottawa; and R. F. Hale Taxi Car Exchange, of Canada, Limited, $40,000, Toronto.

CAVAN PERSONALS

CAVAN, March 4.—On Sunday evening the service in Cavan church was as usual taken by the pastor, Rev. J. A. Totten.

Next Sunday evening will complete his series of sermons on the Lord's Prayer.

Mr. Osborne Staples, Toronto spent the week end with his parents, Mr. and Mrs. R. Staples.

Miss Helen Syer, Otonabee, spent the week end at her home in Cavan.

A number of Cavan young people attended the social evening at Bethany on Friday evening. It was the "finishing up" of the Agricultural Short Course which had been going on for four weeks.

Miss Preston, teacher in S.S. No. 7, was called home at the week-end on account of the serious illness of her father. School was not held on Monday.

The Stark brothers are busy getting sand, gravel and other material in preparation for building a new barn next summer.

Mrs. Jas. Douglas spent the week end with her sister, Mrs. R. Hooton, Fairmount.

Mr. L. Hutchison intends to hold a sale of live stock and implements on March 24 at his home.

Mr. Jas. Paul has commenced making his yearly calls, assessing.

A bottle of healthful Sunshine—*for stormy indoor days*~

Little folks' appetites often lag for want of healthful outdoor exercise and sunshine. You can quickly increase their appetites and at the same time build strong sturdy bodies, promote growth and resist disease by giving them *good* cod-liver oil.

Not all cod-liver oil is *good* cod-liver oil, however. It is the A and D vitamin content in cod-liver oil which makes it valuable. "A" is the growth-promoting and disease-resisting vitamin. "D" is the factor which prevents and cures rickets. In ordinary cod-liver oil the vitamin content may soon be lost through exposure of the oil to air in its preparation and handling.

Squibb's Cod-Liver Oil is unusually rich in body-building, disease-resisting vitamins. It is prepared by an exclusive process which not only preserves the Vitamins A and D, but renders the oil more palatable. When kept on ice and taken cold, Squibb's Cod-Liver Oil is practically tasteless. It has been tested and proved unusually rich in both the health-giving vitamin and in the element which prevents and cures rickets.

Insist on *Squibb's* Cod-Liver Oil at your druggist's.

SQUIBB'S
COD-LIVER OIL

E. R. SQUIBB & SONS OF CANADA, LIMITED
107 Duke Steet, Toronto
Manufacturing Chemists to the Medical Profession since 1858

One way towards Health and Happiness.

Nature Provided the Way When the World Was Young

TO permit the body to fill up with waste matter from the food we eat means that there is no escape from the poisons which surely follow. Sooner or later constipation—then sickness comes. But Nature, a million years ago, provided a way to avoid these ills.

Post's Bran Flakes with Other Parts of Wheat is an unfailing aid to good health because it sweeps out unhealthy body poisons—Nature's way. Then, healthy vigor surges through the blood because digestive power is strengthened—stays strengthened. Post's Bran Flakes has food value, too, for other nourishing parts of wheat are retained. Delicious, crisp, toasted flakes are ready to eat right from the package. Serve with milk or cream. Today, get Post's Bran Flakes in the wax-wrapped package from your grocer. Help Nature help you!

Send the coupon below and we will mail you a generous trial package of Post's Bran Flakes.

Now you'll like Bran!

Made in Canada

POST'S BRAN FLAKES
With Other Parts of Wheat

CANADIAN POSTUM CEREAL COMPANY, LIMITED, 491
45 FRONT STREET EAST, TORONTO 2, ONTARIO.
Please send me your free trial package of Post's Bran Flakes.
Name.....
Address.....
City..... Prov..... 35

McCall Printed Patterns show true Paris Styles

McCALL PRINTED PATTERNS

McCall Printed Patterns 4458, 4459

New, becoming, delightfully wearable are the beautiful costumes shown in McCall Fashions for spring and summer—designed by the famous coututiers of Paris, and made available to every woman who sews through the marvellous accuracy and simplicity of McCall Printed Patterns. If you wish to make an attractive and inexpensive spring outfit, buy a McCall Pattern and you have style and distinctiveness. In the McCall range there are Patterns suited to all materials,, ,from dainty crepes—so much in demand—to fancy tweeds which take the lead for spring coats, etc.

Pretty Jouey Crepes

Everyone will be wearing Patterned Silk and Crepe dresses this season. We have prepared for the demand by purchasing a really good assortment of these pretty Crepes in all colors, in patterns both large and small. And to sell at prices than run all the way from ....

$1.25 to $5.25

Fancy Wool Morocains

These cloths are woven from the finest Botany worsteds. They are in the medium spring weight. Some are in plain colors with fancy plaid or broken weave, others in the melange or small check effects. Fashion decrees them to be amongst the leading fabrics for suits and spring coats. We are offering them at, per yard .....

$2.25

McCALL PRINTED PATTERNS

Flat Silk Crepe
In Novelty Colourings

These Crepes with their close wear-resisting surface are as much in favor as ever. We are carrying them this season in a good heavy weight and in a range of colors that includes all the staple shades, as well as the bright new tints for spring. All 40 inches wide. Selling at, yard, **$2.50**

OUR DRESSMAKING DEPARTMENT

MISS WELSH HAS OPENED HER DRESSMAKING DEPARTMENT WITH FULL STAFF ON HAND TO TAKE CARE OF YOUR SPRING DRESSMAKING. AS EASTER IS SO EARLY THIS YEAR, WE ADVISE YOU TO BE AMONGST THE FIRST TO PLACE ORDERS AND AVOID DISAPPOINTMENT.

THE HALL STORE

New Tweeds
For Coats and Suits

They are all 54 inches in width and are here in the newest mottled effects of fawn, grey, tan and colored mixtures. They are of medium weight and of that soft texture so much in demand this season. In spite of their wonderful quality, they will be selling at, per yard..... **$3.00**

The YELLOW STUB

by Ernest Lynn

COPYRIGHT 1926 BY NEA SERVICE, INC.

BEGIN HERE TODAY

HENRY RAND, 55, a business man is found murdered in a cheap hotel in Grafton. Police find a woman's handkerchief and the stub of a yellow theater ticket.

JANET RAND, his daughter, breaks her engagement with BARRY COLVIN, because of the "disgrace." JIMMY RAND, his son, goes to Chicago, where the theater is. The stub is traced to THOMAS FOGARTY, a political boss, who says he gave it to ALGA MAYNARD, a cabaret singer.

Jimmy meets and falls in love with MARY LOWELL. Later he encounters Olga. She faints at hearing police want her for murder. Mary, out with SAMUEL CHURCH, a wealthy lawyer, sees Jimmy lift Olga into a taxi, and misunderstands.

Olga tells police the stub might have come into possession of a man who "picked her up" two nights before the murder. Jimmy receives mysterious warnings to leave Chicago and later is attacked by two men, but escapes.

With Jimmy and Mary estranged, Church gets Mary's promise to marry him. Jimmy accuses her of marrying for money.

Jimmy and Olga out one night, see a man they both recognize—she as the man who got the stub, he as one of his assailants. The man escapes, but they identify him by his police picture as IKE JENSEN.

Church, motoring with Mary, runs over a dog. His heartlessness kindles hatred in her and she breaks their engagement.

LIEUTENANT O'DAY, a police friend of Jimmy's, invites the latter to dinner. There he tells him of a boyhood romance between Henry Rand and a girl named MARIE REAL, that resulted in a break between Henry and his father, Thaddeus Rand, and in Henry's leaving home.

Jimmy goes home to his room to find Barry Colvin. Barry has with him a ring that belonged to Henry Rand.

NOW GO ON WITH THE STORY

CHAPTER XXXIV

Jimmy took the ring from Barry's hand and examined it.

"You say it belonged to dad?" He frowned.

"Janet gave it to me to show you. She ran across it when she went through some papers he had in the safety deposit vault in the bank."

Jimmy frowned. "Just a plain signet ring. I guess it was dad's, all right. Here are his initials, H.R. But I never saw it before, Barry. He never wore it."

"There's something on the inside, Jim. Maybe, that's why."

Jimmy shot him a peculiar look When examined the ring again.

His face went very white. "From Marie to Harry," he said slowly, reading the inscription inside the ring, "September 25, 1898. September 25 was my father's birthday, Barry."

He glanced up at Barry. "What did Janet say? Does mother know about it?"

"Janet said your mother knew nothing about it. You see, Jim, the ring was given to your dad after his marriage. That's why Janet didn't want your mother to know."

"Barry, you once asked me if there could have been another woman in dad's life."

"I'm sorry, Jim." Barry reddened. "There was. I know who this Marie was. Her name was Marie Real. I've just heard about her. It was a boyhood romance. Listen."

He sank down on the bed and, with the ring in his hand, he told Barry Colvin the whole story, just as O'Day had told it to him. . . .

"What a pity!" commented Barry when Jimmy was through. "And so they did see each other again, after all—this Marie Real and your father."

"We can only guess. The ring would make it appear so. . . . Barry, did you ever hear of a concert or stage singer named Marie Real? It would have to be some time back, for she'd be nearly fifty-five years old now."

Barry shook his head.

"Of course," Jimmy went on, "we don't know whether they met accidentally years after they had both left Durbin, or whether they were in communication with each other all along."

"Probably the first, Jim. You see, your dad married someone else."

"Oh well, they both might have decided they made a mistake."

Barry shrugged. "I confess it's got me guessing. . . . Do you think it's linked up in any way with the murder?"

Jimmy threw up his hands in a despairing gesture. "Lord knows. . . . I can't see how."

"But if this Marie Real is still living, and we can find her, it might help."

"I'll turn the ring over to Detective Mooney, Barry. Maybe he can do something."

"Of course, she might have had another name, a professional name. It might be possible to trace her through some of the theatrical booking houses and other agencies in New York."

Jimmy was pacing the floor. He stopped. "Is that why you came here, Barry? To show me this ring?"

"Not entirely. I've got some business here. . . . And there's another reason, Jim. Janet wants you to come home. There was another letter."

"You mean—"

"Another one of those unsigned warnings. It's got her pretty scared."

"What did this one say? Did you bring it?"

"No; I gave it to Mooney. It simply said that there wouldn't be any more warnings—that you had had your last chance."

"Good! I'm glad there won't be any more." Jimmy laughed, but a trifle nervously.

"Jim, it's got you worried. I'm worried myself."

"Well, to be truthful with you, it's not exactly a pleasant sensation to know I'm being watched like this. . . . Oh well! . . . By the way, I saw the man that Olga Maynard went out with that night—the man she said might have got the stub and the handkerchief. He was one of the men who tried to waylay me that night that I wrote you about."

He told Barry the details.

"It might be," Barry said, "that this Ike Jensen is the one who is writing the notes."

"Or somebody he knows," supplemented Jimmy. "There's more than one man mixed up in this. Jensen, if he's still in town, isn't taking any chances being seen mailing letters. He's lying low, Barry—for two reasons. In the first place, there was that mixup with me. And then he saw Olga with me and saw Olga recognize him. Lord knows what he thought when he saw us together, but he must have a suspicion that she's told me about the handkerchief.

"I don't think he knows anything about the ticket stub, Barry. I think that fell out of his pocket and he didn't see it. At any rate, it's sufficient to make him hide. . . . I'll bet he's worried sick, wondering how much I know."

"Yes, and how you came to know Olga Maynard."

"What does Mooney think about it? About those letters I've been getting?"

"Well, Mooney, of course, thought he was going to find this H. A. Jones person in Grafton. But he's pretty sure he says, that these threats against you are all mixed up in some way with the murder. He thinks you ought to leave town and go home. Says if you don't he's going to frame some kind of charge against you and come after you with a warrant. He's worried about you."

Jimmy laughed. "Mooney's a man of direct action—and of originality. No, Barry, I'm not going home until the puzzle is unraveled. . . . You see, as long as I stay here I seem to be a source of irritation to someone who evidently knows a lot about the murder. If I go home, they may never find him. But if I stay the chances are this person will get a little overanxious and make a slip. Then we'll get him."

"If you insist on staying," remarked Barry drily, "someone's likely to use you for target practice. Or perhaps a knife between the ribs." He went through the pantomime of a dagger thrust.

"That's a little far-fetched, Barry."

"No, it isn't not by a long shot," the other persisted doggedly. "If you won't come home, then I'm going to stay here a while and be your bodyguard."

"How long shall you be in town?"

"Oh, a few days. Then I'll have to run back to Grafton for a day. Then I'm coming back here and inflict myself on you. Unless, of course, you listen to reason."

"Good. Make yourself at home. You can share this room with me. If you like, I'll have Mrs. King put in twin beds."

"It's not necessary, as far as I'm concerned."

"Nor for me. The old army took a lot of finicky notions out of our heads, didn't it? By the way, while you're here I want you to meet this Olga Maynard. Maybe after you see her you'll agree with me that she's all right now."

Barry was silent.

"Old doubting Thomas, eh?" Jimmy laughed. . . .

"Give me a cigaret, Barry," Jimmy said a few minutes later. He shivered. "Lord, I'm as nervous as an old woman."

"I should think you would be," said Barry, lighting the cigaret for him. "A sensible person would clear out and go home."

"It's this feeling of being constantly watched, Barry. It's not the threats. I think they are a schoolboy trick . . . But to be haunted by the feeling that every move of mine is known to this—this someone, whoever it is."

He clasped and unclasped his hands nervously. "If only he would come out in the open. . . . Barry, have you ever read about any of these vendetta murders?" He forced a smile. "I feel as I imagine a man who has been marked as a vendetta victim must feel. . . Not exactly, you understand . . . It isn't fear actually—"

"It's a plain case of nerves, Jim." Barry laid his hand on the other's shoulder. 'Come home and take a rest, before you go to pieces. Maybe that's just what these people are trying to do—make you a nervous wreck."

"Oh, probably I exaggerate my feelings. It's not that bad. I get presentiments, you know. . . . The night I was followed home and I had that mixup with Jensen, something kept telling me that I was being followed. . . And tonight!—"

He paused. "—tonight, on the short walk from the street car here, I kept imagining the same thing."

"Oh, jim, go to bed. You need sleep, that's all."

"I suppose so. No reason to think anybody was following me tonight. There's a policeman detailed to do nothing but patrol this block since that other night."

Barry yawned. "I'm ready for the hay myself.' He got to his feet and stretched. "By the way, jim, are you a polar bear or something?"

"What do you mean?"

"Well, when I came in the room, the window was open. It was cold as the devil. It's raw outside."

"That's funny." jimmy stroked his chin thoughtfully. "It wasn't open when I left. Maybe Mrs. King came in to clean and wanted to air the room. Unusual, though, for her to clean at night."

He laughed. "Maybe it's spooks, Barry. Better—"

His voice was drowned out in the sudden sharp roar of sound that followed—a crashing pistol shot, and then the tinkling of breaking glass. The bullet sang past jimmy's head and buried itself in the wall over the head of the bed.

jimmy dropped to the floor. "My God!" gasped Barry, "are you hit, jim?"

"No. Get down, that's all. Quick! Get down on the floor."

But there was no need. The sound of scuffling feet came from the porch, on to which the window opened. There was dead silence for a space, and then the two of them, white of face and stunned, ran to the window together and looked out into the night.

(To be continued.)

HAROLD PERSONALS

HAROLD, March 4.—Mr. and Mrs. G. Snarr and baby spent the week end with the latter's parents.

Mr. G. A. Bailey returned home after spending a few days in Toronto last week.

Several from this vicinity attended the hockey match in Stirling last Monday night.

Miss H. Phillips spent the week end, the guest of Misses Evelyn and Cora Bailey.

Mrs. G. Snarr, Sr., has returned home after spending a few weeks in Stirling and Belleville.

Miss Violet Cook has been confined to her bed with pneumonia.

Mrs. L. Wilson spent a few days last week with her brother.

Miss Elda Mason spent a few days last week with her sister, Mrs. J. R. Ketcheson.

Mrs. Geo. A. Bailey is spending a few days with her sister, Mrs. E. Carleton, Lotta.

Does That Cough Stick On Your Lungs?

Mr. Islay MacNab, Bognor, Ont., writes:—"I was troubled with a terrible cough that I could not get rid of, and my doctor told me that I had a slight touch of bronchitis. Nothing I took seemed to give me any relief until I got a bottle of

Dr. Wood's Norway Pine Syrup

I got such relief by using it that I would advise all those who are subject to bad colds or coughs to keep a bottle of this remedy in their homes all the time."

You don't experiment when you buy "Dr. Wood's" as it has been a household remedy for the past 37 years.

Put up only by The T. Milburn Co., Limited, Toronto, Ont.

DOWNFALL OF BRIAND'S CABINET

(Continued from page one.)

vote has been on political considerations.

With all this tie-up about a ten per cent. increase in taxes, for that is what is needed, the Treasury faces heavy calls the next few months through maturing securities, not to mention the cost of the war in Morocco, about to begin again, and of the war in Syria, where the peace negotiations broke down on Saturday.

However, that does not mean that France as a country is in an impossible situation. France is rich and Frenchmen have enough money to meet the budget charges without a superhuman effort. Any one of a dozen measures could bring in an extra 4,000,000,000 francs in taxes, but conflicting theories have tangled the situation with strings of arguments about whether the rich should pay or the poor should pay, or whether taxes should be paid directly or indirectly, so that the result is confusion worse confounded.

Tax Problem Political.

Up to the present France's tax problem is political and not economic. But it is entirely possible that an extended crisis may change all that. If before the danger of a heavy fall in the franc the Deputies will come to place the country's interest over their own for a few moments the situation may improve more rapidly than most suppose, but so long as one sees spectacles such as that presented on Saturday night when the Chamber wasted precious time discussing whether a farmer should be entitled to three or five laborers before enjoying a certain remission on an income tax he does not pay anyhow, no Finance Minister is going to solve the problem.

From the point of view of exterior affairs the present crisis is equally ill-timed. Under the leadership of M. Briand, France has turned from the Poincare policy of force to the Locarno policy of canciliation. There is no unanimity about it, but M. Briand has carried his policy along successfully. Now, on the eve of the meeting of the League of Nations which is to admit Germany and bring the Locarno system into effect with its guarantees for France, the French Premier, who has directed all the work, loses his job.

True enough, M. Briand went to Geneva. True enough, the French Chamber, whatever it did to his tax measures, approved Locarno by an overwhelming vote. But it would be folly to believe France can exert her full strength at Geneva when she has no Government, when her delegates merely represent a hold-over regime.

OBITUARY.

ROBERT MOORE.

LAKEFIELD, March 8.— The death occurred on January 25th at Meyer's Falls, Wash. of Robert Moore, youngest son of the late Mr. and Mrs. James Moore of Lakefield, at the age of 69 years.

Mr. Moore was born in Campbellford and the family moved to Lakefield a few years later, where he lived for many years and was well known. He had lived for some years in the Western States, and was in business in Meyer's Falls. His wife pre-deceased him a few years ago. He is survived by three sisters, Mrs. Anne Millage of Detroit, Mrs. James Hetherington of Peterboro and Miss Ella of Toronto, and two brothers, John of Minneapolis and F. J. of Lakefield.

RECTOR EXPLAINS STORY OF BEN HUR

Rev. G. C. Clarke Delivers a Lecture in Campbellford Parish Hall.

CAMPBELLFORD, March 8. — "Ben Hur," the story that every gospel believer can read and find new confirmation of his faith, the story that has been translated into almost as many languages as the Bible itself, that has been told to thousands from the stage and on the film, and which for nearly half a century has been recognized as one of the classics of modern English literature, was illustrated by lantern views at the Parish Hall Friday night at one of the popular weekly entertainments given by the congregation of Christ Church. And Ben Hur is the story that for more than two years after it had been written by General Lew Wallace of Indiana, remained unsold and unread, was regarded as a failure by its disappointed author, and then in 1880 was thrust into prominent notice by an incident in which the characters were a candidate for the presidency of the United States and a newspaper reporter.

The late General James A. Garfield was in the year 1880 nominated by the Republicans for the presidency. In those days the party candidate was not allowed to take any part in the campaign lest he should be tricked into saying something to which the other side could take exception. After his nomination he was required to remain in the seclusion of his home, receiving only accredited friends who were guaranteed to leave politics out of the conversation.

One day when a correspondent for the Associated Press called at the home of General Garfield to get a story on how he was spending his enforeed holiday, he found the presidential candidate sitting on the porch quietly reading a book. Naturally the conversation turned on the nature of the volume in which the General was interested, and the latter spoke the words that made a hitherto neglected volume the best seller in a generation.

"This," said the General to his caller, "is a religious novel by one of my companions in arms in the Civil War, General Lew Wallace. It is a book that has been in my library for some time, but which I have never before had a chance to read. It is called Ben Hur and is a story of the life of the Christ. In my opinion, it is one of the greatest religious works ever written and a splendid commentary on the New Testament."

The Associated Press carried the words of General Garfield to every corner of the country, and in a few days the demand for Ben Hur was unprecedented in every book store in the United States and once read the popularity of the novel was assured.

The Illustrated Story.

Rev. G. C. Clarke, rector of Christ Church, delivered the lecture explaining the different pictures shown on the screen. Owing to its length, only half the story was dealt with last night, but the remainder will be taken up at the entertainment next Friday evening. The best is yet to come. The next set of pictures will include the famous chariot race, the closing scenes in the life and the death of Christ on the cross.

The illustrations shown last night were vivid pictures of the main incidents in the first part of the story, the apparently accidental meeting of the three wise men in the desert, men who found that they were travelling on the same mission and who were guided over the trackless sand by the flaming star to the manger at Bethlehem in which lay the newly born Prince of Peace. There was a striking picture of the angel choir that announced the nativity to the shepherds as they watched their flocks by night.

The words of popular hymns were thrown on the screen and sung by the audience, Miss Gertrude Maynard playing the accompaniments.

WEDDING BELLS

LOVELESS—WALLBRIDGE.

MARMORA, March 8. — On Thursday afternoon at the United church parsonage, Hazel Pearl, daughter of Mr. and Mrs. Allan Wallbridge of Marmora township was united in holy wedlock to Mr. Ross Loveless, also of Marmora township. Rev. F. J. Horwood performed the ceremony.

WARSAW NEWS

WARSAW, March 4.—The girls of the sewing class wish to thank Mr. E. Hawthorne and Mesdames William Carveth, Percy Lloyd, W. Anderson, W. Laporte and J. A. Crowe, who so kindly lent their sewing-machines.

At the February quarterly Board, held at Bethel, the board members expressed themselves as much pleased with the services of Rev. H. B. Herrington and were unanimous in their invitation that he should remain.

Mr. Herrington has not been any too well for some time and on Sunday afternoon had to turn back before reaching Carmel. He thought he might be able to take the evening service at Warsaw, but at almost the last minute found it absolutely impossible and asked Mr. Currie to help him out. He spoke on "The standard of a man as set by God, and by men.'" He took as his lesson the story of Samuel anointing David, I Samuel, 16, verse 6 to 13.

Calomel Acts Upon the Liver

T kes away all previous days waste

To feel your best day in and out, to eat well, work well, sleep well, digest well, you must keep your liver active or the system will immediately become filled with poison causing a multitude of troubles as indigestion, headaches, gas on stomach, constipation, kidney pains, foul breath, billousness, rheumatism, etc. One Tanol Calomel tablet taken before meals or two at bedtime, then the next morning jump from your bed, take a glass of water, and away goes all the previous days wastes and poisons. Be sure you get Tanol Calomel as it is much better than ordinary calomel; no salts or seidlitz are needed to remove from system. Get a few from F. C. Webber, druggist, Charlotte St., Peterborough, and you will be surprised how effective they are.

Good for All the Family

It makes them smile—it's sure *worth while!*

For teeth, breath, appetite, digestion.

Combats acid mouth.

Delicious, healthful.

C G 12

After Every Meal

In Peterborough Churches

ST. PAUL'S PRESBYTERIAN.
(Contributed).

The morning service yesterday was of special interest and full of inspiration. A short time ago the eldership was added to, sixteen names being submitted and voted upon. These gentlemen were duly set apart, and nine new and seven from other churches were at this service ordained and inducted to the office of ruling elders, after answering the questions of the Church.

Mr. Allan, prior to the ceremony, preached the sermon, pertaining to their duty, and that of the congregation, from the text, "Take heed unto thyself, and unto the doctrine" (1st Timothy iv., 16). His injunctions were impressive and full of meaning.

The gathering at the evening service was very large and expectant, and Mr. Allan delivered a message, laden with thought and advice, and delivered in an impressive and telling manner. His subject, "Why Not Leave the People to Their Music and Merriment, Drinking and Dancing," the story being Belshazzar's impious feast (Daniel v., 5 6).

At the outset, Mr. Allan said: When you read this chapter in the light of history, two great facts have to be faced. (1) Nothing can hinder the fulfilment of God's Word! When God says a thing is going to be, nothing can prevent it! Passing of time makes no difference. It was predicted 160 years before. A long time, but God only forgets what He forgives. The opposition of man cannot prevent it. God is not slack concerning His promises. Babylon was prepared for a siege of 20 years.

(2) Sometimes when men fancy themselves most secure, danger is most imminent, was Mr. Allan's second point of importance. He instanced the flood, the cities of the plain, and here in Babylon. "And that night Belshazzar was slain."

"You cannot relegate this incident to the past and get rid of it by saying or thinking it only a bit of Babylonian history!" The passion and folly of that gay gathering of Babylon's elite are as much in operation to-day as they were then. The supernatural is as much in evidence to-day, but in our blindness most of us cannot see it. Take in the scene: The King, the lords, ladies, wine, music, feasting and rollicking! What a riot of rivalry by night. Lovers of pleasure more than lovers of God! But God is no kill-joy. No good thing will He withhold from them that walk uprightly. Laughter is a lubricant that will make the wheels of the world go round—but don't let it be the laughter of fools. "Eat, drink and be merry" is the language of an empty head and a shallow heart.

"Has the world changed?" asked Mr. Allan. Compare the money spent in amusement and recreation with the amount spent on the spread of the Gospel and the work of the Church. Just as there was a judgment day then, so will there be again. One can almost hear the sneering question, "Where is the God of Jerusalem? His people are here, but where is He Himself?" The world has not changed much to-day. Many people now inquire, "What does the Church amount to to-day?" Think what we should be without our Church—what it would mean to us if she was what she ought to be. We have often a weak brand of religion. Too often it is a church where multitudes borrow the livery of heaven to do the bidding of hell.

As the hand appeared on the wall, writing doom at Belshazzar's feast, so men love darkness rather than light. But God loves the light! What will God write across our programmes—good or bad? That hand is the terror of men, or it is their defence and security. Does He write Pharisee or Publican — rich man, secure in his earthly possessions—the blind man, calling for sight and getting it? No one can plead for us in judgment — neither father, mother, nor friends. We cannot crowd God out always. "That night!" separated Belshazzar from pleasures, throne, friends, etc. What an end to a privileged life! "May we take heed in our lives to the pitfalls of sin," concluded Mr. Allan.

A male voice choir, with the ladies of the choir in the gallery, added much to the service, musically, with Miss Agnes Logan at the piano, and Mr. M. B. Chenhall at the organ. Antiphonal singing, with quartette and solo work by the men, comprised the items rendered, and hearty congregational singing lent color to a wonderful service.

MURRAY ST.

"For I am not ashamed of the Gospel of Christ: for it is the power of God unto salvation," was the text taken from the Epistle of Paul to the Romans, 1st chapter and 16th verse, by Dr. Rose last night.

Dr. Rose based his subject on the book of Dr. Frank Crane, "Why I am a Christian." He stated that for 30 years Dr. Crane had been a minister in his own pulpit but his vision became larger and he became a minister of all mankind. "What such a man thinks is of great importance," said Dr. Rose.

Although Dr. Rose could not endorse all Dr. Crane says, he thinks that his statements require much thought. Dr. Crane says that, "All theological discussions have ended in a draw," at first we are not inclined to believe this but when we think to-day of our pre and post millennium discussions we see it is true.

Dr. Crane says he is a Christian—1st, because he was born in a Christian community. Dr. Rose pointed out that if we had been born in China or other countries we would have embraced the belief of that country. So it is of great importance to parents that they live in a Christian community when raising a family.

Next, Dr. Crane is not a Christian because of the fear of hell or hope of heaven this Dr. Rose took exception to, pointing out to prove his point the teachings of Christ.

Then Dr. Crane says he is a Christian because Christianity meets his needs. Dr. Rose said, "That man's instinct and logic work together and this is derived from the teachings of Christ."

Next, Dr. Crane is a Christian because in Christ and Christianity we have an energetic life. Dr. Rose pointed out that all our education and institutions were products of Christianity, and thus we have an energetic life which we love so well.

Dr. Crane is also a Christian because of the beneficient results derived and that Christ and Christianity appeal to mankind. Dr. Rose showed that the same Gospel is preached to the prince as to the working man. Christ shows no favoritism he came to minister to everyone on the same terms.

Then Dr. Crane believes that Christianity is the only religion that gives hope of world organization. Dr. Rose said—"That if the whole world is to be saved, it has to be saved through Christ."

Dr. Crane also is a Christian because Christ was the most matured mind in the world and also believes in Christianity because it gives the best hope of a life hereafter.

Dr. Rose showed that when one makes a study of the different beliefs, it is the Christian religion that gives the life beyond the grave, also the statements of the Scriptures fit into our experiences.

As regards his text Dr. Rose said that—"We should not be ashamed of the conquests and the consummation of the Gospel of Christ, but be thankful for it."

At St. Peter's Cathedral

"Go to Joseph and do all things that he shall say to you," a text taken from the fourth chapter of the Book of Genesis, the 55th verse, was the theme of the sermons delivered by Rev. P. Costello at the morning Masses yesterday in St. Peter's Cathedral.

The month of March is especially dedicated to St. Joseph, who, the reverend speaker said, is the greatest saint in heaven after the Blessed Mother of God, made by God Himself the patron of the Universal Church, the protector of the Immaculate Mother of Christ and the foster father of Jesus.

A pre-figuration of the figure of St. Joseph is found in the story of the Patriarch Joseph, the son of Jacob, in the Old Testament, who was made ruler of Egypt by Pharaoh himself and became the saviour of his brethren.

An example to the world is afforded in the life of St. Joseph, who was not exempt from the general lot of the children of Adam. In his little carpenter shop, he earned the bread for himself and his family by the sweat of his brow. He labored long hours to support the Infant Jesus and the Blessed Virgin. The idler said the speaker, does nothing for himself, for his fellow-men, or for God. His mind has been likened to the devil's workshop. St. Joseph experienced often in his earthly days the pinch of poverty, but he was always ready to do God's will, and he persevered to the end.

Father Costello recommended in a special manner, intercession to God, directed through St. Joseph. "As Jesus Himself obeyed the commands of Joseph when He was upon this earth, so He will listen to the supplications of those who intercede through His foster father in heaven."

Don't Fuss With Mustard Plasters!

Musterole Works Without the Blister--Easier, Quicker.

Don't mix a mess of mustard, flour and water when you can relieve pain, soreness or stiffness with a little clean, white Musterole.

Musterole is made of pure oil of mustard and other helpful ingredients, in the form of a white ointment. It takes the place of mustard plasters, and will not blister.

Musterole usually gives prompt relief from sore throat, bronchitis, tonsilitis, croup, stiff neck, asthma, neuralgia, headache, congestion, pleurisy, rheumatism, lumbago, pains and aches of the back or joints, sprains, sore muscles, bruises, chilblains, frosted feet, colds of the chest (it may prevent pneumonia).

The Musterole Co. of Canada, Ltd Montreal

MUSTEROLE
WILL NOT BLISTER

Better than a mustard plaster

RECEIVED PICTURE

The above picture of T. B. Macaulay, president of the Sun Life Assurance Company, of Canada, is taken from the painting by J. W. L. Forster of Toronto, which was presented to Mr. Macaulay by John A. Tory, also of Toronto, on behalf of the field force of the Sun Life.

Twenty years ago the same artist painted a portrait of the late Robertson Macaulay, the father of the president of the Sun Life. It was presented to the president of the Sun sident of the Sun Life by the field force of that day.

ASK PORTFOLIO FOR MR. BELFORD

Petition Circulating in Riding Being Signed By Both Parties.

HONOR RECOGNIZED.

CAMPBELLFORD, March 8. — There is a petition in circulation here, addressed to Premier Ferguson, asking for the appointment of Major J. F. B. Belford, Legislative representative for the riding, as Minister of Education in the Ontario Cabinet in the event of a vacancy occurring in that Department. This will be largely signed by prominent Liberals as well as Conservatives as the honor of having a representative in a Cabinet position is recognized, regardless of party.

Should the Major be appointed, and it is then necessary for him to return to his constituency for endorsation, this would likely be given him by acclamation.

SECOND VOYAGE OF S. S. ONTARIO

Thousand Cattle and 400 Hogs Composed Cargo For Europe.

THREE OTHER SHIPS.

The Steamer Ontario put out from St. John, N. B., on Saturday with a living cargo composed of 1000 cattle and 400 hogs consigned to European markets. This is the second trip of the Ontario.

The Live Stock Steamship Limited is a Canadian company which has an option on four Copenhagen steamers of the Albert Jensen line.

The S. S. Ontario is the first ship on which the option has been exercised and it is expected that the remaining three will be taken over in a short time.

H. P. Kennedy, president of a live stock firm, has interested several financiers of that city in the great possibilities of the export stock trade. In addition men from other centres have been supplied with information and expressed favorable opinions.

Among these are B. F. Ackerman of this city, Norman Paterson of Fort William, James A. Richardson, Henry Weiler and E. Bolf of Winnipeg.

Mr. Kennedy declared that those mentioned were going into the scheme feeling that it was of national importance and meant much to the agricltural industry of Canada.

FAST SERVICE IN HIGH ALTITUDES

German Society Believes Atlantic Can Be Crossed in Ten Hours.

BERLIN, March 8.—(Canadian Press.)—Ten to twelve hours' air service between Hamburg and New York is the aim of the newly formed Scientific Research Society for Aviation in the Higher Altitudes, known as "Gesellschaft Fuer Hoehenflug-Forschung," established in Berlin.

By means of flying at an altitude of from six to seven miles the scientists of the society hope to solve the trans-oceanic aviation problem.

It is pointed out that in lower atmospheric regions the airplanes are seriously hampered by vertical squalls, fogs and thunder clouds, to which are added off the American coast blizzards, hurricanes and cyclones, none of which occur in the higher strata. It is expected also that such an altitude would increase the speed of the airplane to 270 miles or more an hour.

BOWLING

At K. of C. Alleys

The ladies' bowling games at the Knights of Columbus' Alleys are exciting a good deal of interest among the players just now, as the scheduled games, which began in November, have only three weeks more to run the last week in this month seeing their conclusion. The schedule has run straight through, without a break, and the 20 teams have been competing all winter for the first five places, which will come in for a distribution of the prize money. The Orioles (Miss Alma Fontaine, captain) are now at the the head of the list, with 37 wins and 11 losses out of the 48 games played up to the present time. The Wrens (Miss Myra Maloney, captain) are in second place, with 33 wins and 15 losses on their score, and the Marigolds (Miss Nora Shevlin, captain) come third, with a total of 32 wins and 16 losses. Owing to some postponed games, there is a little uncertainty over four and fifth places, with several of the teams running very closely in the race. The Tulips (Miss Josephine Hunt, captain), the Bluebell (Miss Gertrude Doyle captain) and the Regler Fellers (Miss Florence Giroux, captain) are elbowing each other for fourth and fifth places.

NARROW ESCAPE WHEN MOTOR CAR FELL TO RAVINE

Man and Wife Fall 60 Feet Down Embankment in Toronto.

STAYED IN SEAT.

Man Cut About Head, But Wife Suffers Only From Shock.

TORONTO, March 8 (Canadian Press).—Edward Jenkins, 47, and his wife Nellie, plunged 60 feet down an incline into a ravine yesterday, when their motor car skidded and left the street near the western outskirts of the city and both escaped fatal injury. Gripping the steering post with one arm and holding his wife with the other, Jenkins was able to keep himself and his wife from pitching out and thus they remained in the seat as the car rolled and pitched all the way to the bottom.

Jenkins sustained bad cuts about the face and abrasions about the body. Mrs. Jenkins escaped with nothing more serious than shock. When the debris of the car was lifted from the victims it was found that Jenkins still retained his hold of his wife. They were both removed to the Western Hospital but after being treated there were able to go home. The automobile was left where it had tumbled an almost shapeless mass of scrap iron and wood.

WATERWAYS MUST BE ALL-AMERICAN

U. S. Secretary of War Tells House Committee on Canal.

WASHINGTON, March 8 (Canadian Press).—Secretary Dwight Davis considers that from a military standpoint, it is essential that the Great Lakes-Atlantic seaboard waterway system, "Shall be entirely within American territory."

In making public last night a letter received from Secretary Davis, Chairman Dempsey of the House Rivers and Harbors Committee, said he would present the communication at a hearing before the rivers and harbors board of the Army Engineer Corps on Tuesday when he will seek reversal of the findings of the special board of army engineers which last week reported unfavorably on the Great Lakes-Hudson River all-American ship canal project. The special board took the position that the prospective traffic would not justify the cost of the undertaking.

Smith Gives Support

ALBANY, N.Y., March 8 (Canadian Press).—Governor Smith came to the support of an "all-American" ship canal through New York State with the assurance yesterday that he is prepared to wage an active campaign for the project as the only feasible relief for the industrial and grain states of the west.

MISSION BAND CONCERT.

Annual Concert Held in St. James' Sunday School.

The annual concert of the St. James' Mission Band, was given on Friday evening in the Sunday school hall. Mr. Joseph Wearing made a very capable chairman, telling many amusing anecdotes.

The items of the programme were as follows:

Opening hymn by the band.
Chairman's remarks.
Recitation, Joe Watkins.
Duet, Hazel and Helen Wagar.
Song, "The Cobbler" by the band tiny tots.
Reading, Edith Smith.
Song, Children of the Shelter.
Good night Drill by eight little girls.
Solo, by Mr. Willis.
Dialogue, "Seth Marshall's Second Wife" by ten honorary Band members.
Pantomine, "Tenting to-night," by six boys.
Solo, Geneva Sedgwick.
Exercise, "The Rainbow of Hope" by 15 girls.
Recitation, Nellie Payne.
Exercise, "Light from the Cross" by five girls.
Pantomine, "Rock of Ages," by senior girls.
Missionary Dialogue, "Christianity's Call to Conquest," by seven girls.

The interludes consisted of a trio by Greta Welbourne, Sherman Rowe and Elmer McLaren.

Piano solo, Clara Wilford, and Ashton Fife.

Piano duets, Misses Blanchard and Nugent, Greta Welbourne and Tom Allin; assisting soloist, Miss Amy Fairbrother, assisting pianist, Mr. Fred Chenhall.

Exhibition Boosters!

The following is the sixteenth list of persons joining the Peterborough Industrial Exhibition for 1926:

W. J. Kent, 402 George St
W. T. Bathgate, 138 Douro St.
J. Kennett, 15 Hilliard St.
John S. Boyd.
Roy Stocker.
Canadian National Telegraphs.
J. C. Doran
W. Y. Scollard.
Ed. Mahood, R.R. 2.
J. A. Middleton, Reeve of Smith
Mrs. J. Boulton
A. J. Johnston, Naples, North Carolina.

REPORTS TO BOARD OF EDUCATION

REPORT OF FINANCE COMMITTEE.

The Finance Committee reported and recommended the payment of the following accounts: Hydro-Electric Power Commission, $11.02; Campbell & Best, $7.50; F. R. Clarke, $1.50; Peterboro' Lumber Co., $35.44; Peterboro' Lock Co., $2.13; Grant & Thorpe, $9.70; Kingan Hardware Co., $4.37; Peterboro' Utilities Commission, $3.12; Archibald & Richmond, $44.65; Miller, Powell Co., $55.50; Alexander & Hall, $10.50; Peterboro' Hardware Co., $11.95; Peterboro' Utilities Commission, $137.30; E. N. Moyer Co., $190.01; W. R. Turner, $18.41; Geo. M. Hendry Co., Bond, 65c; Goldsmith Bros., $40.18; J. Penrose, $10.40; R. H. Hunter, $6.04; Peterboro' Milk Products, Ltd., $1.50; Fanning's Laundry, $7.13; W. H. Hamilton, $8.14; T. L. Edwards, $1.30; J. C. Turnbull Co., Ltd., $75.13; T. J. Parsons, $6; Peck, Kerr & McElderry, $50; Peterboro' Examiner, $113.09; Office Specialty Mfg. Co., $14.31; Trebilcock Bros., $165.20; Peterboro Milk Products, 85c; W. H. Hamilton' $9.71; Peterboro' Review Co., Ltd.' $5.25; Grant & Thorpe, $1.95; Peterboro' Examiner, Ltd., $3.68.

The committee also recommended that the treasurer be paid the sum of $25.00 for petty cash.

The committee recommended that the payment of the following accounts be confirmed:

Ontario School Trustees' Association, nine subscriptions, "Canadian School Board Journal," $9; F. Drake, $10.75; $10.75; G. H. Watson, $4.50; Thos. Duggan, $7.50; Robert Reid, $1.75; A. Kennedy, $2.80; Urban School Trustees' Association, membership fee, 1926, $25; Adamson & Dobbin, $41.10; Bell Telephone Co., rentals, $28.14; expenses, deputation to Toronto, $9.50.

Moneys Received.

Fees, text-books and supplies....$497.60
Fees, Collegiate Institute..... 176.00

$673.60

Merry Widow Waltz Only Music At Funeral

LONDON, Mar. 8 (Canadian Press). — Amid the lilt of gay music, including strains from "The Merry Widow Waltz," the coffin of Alexander M. Carlisle, famous shipbuilder, and friend of the Kaiser, was taken from the chapel at Golder's Green Crematorium to-day into the furname chamber for cremation.

The ceremony was arranged by Mr. Carlisle himself a few weeks ago, when he knew the end was near. He paid for his own cremation and had the certificate framed. He also settled the fee of the organist. "I have no fear of death," he said. "I want nobody to grieve. Therefore I have paid for and instructed an organist to play the waltz from "The Merry Widow."

There were no formal religious rites, no hymns and no prayers. About a dozen mourners were in the chapel, including Mr. Carlisle's daughter, Baroness Von Versen. In the midst of the unusual ceremony she collapsed.

The organist, having promised to play "The Merry Widow Waltz," was in a quandary, but finally solved the difficulty by incorporating it in a medley of light German airs.

RANEY BRINGS BILLS TO TIGHTEN UP LAW

One Would Prohibit Manufacture of Liquor in Province.

TORONTO, Mar. 8 (Canadian Press) The temperance atmosphere in this province would be considerably intensified if two motions of which W. E. Raney, Progressive leader, today gives notice, were passed by the Ontario legislature. One would prohibit the manufacture in this province of liquor for beverage purposes and the other calls for the strengthening of the "dry" laws to the full extent of the province's authority.

Mr. Raney also give notice that he will introduce a bill "to prohibit political contributions by brewers, distillers, hotel-keepers, public contractors, crown lessees and railways."

MASQUERADE DANCE.

Good Costumes at Regular Dance at W.O.W. Hall.

The masquerade dance held at the W.O.W. Hall on Friday night, being one of a series of dances held there every Friday, turned out to be a huge success. Everyone had a pleasant time.

The prizes for the best costumes were awarded to: First prize, ladies, Mrs. Coombs as Miss Radio; first prize, gentlemen, Mr. James as a Spaniard; second prize, ladies, Mrs. Hyleman as a Pierlotte; second prize, gentlemen, Fred Hillier as a Snow Man.

NEWSPAPERMAN DEAD.

John Dixon, 57, Dies in Ottawa—Director of Publicity.

OTTAWA, March 8 (Canadian Press).—John Dixon, former newspaperman, director of publicity of the Commission of Conservation during the war years, and director of publicity of the intelligence service of the Natural Resources branch Department of the Interior, died here last night, aged 57. Born in St. Thomas, Ont., he commenced journalism with the Toronto Globe.

ART ASSOCIATION HEARS OF FLORENCE

Mr. Kenner Describes Beautiful Italian City—Illustrated Lecture.

Under the auspices of the Women's Art Association, a delightful lecture on "Fiorenza la Bella" (Florence the Beautiful") was given in the studio at the Conservatory of Music on Saturday afternoon by H. R. H. Kenner, B.A. whose address was copiously illustrated by a number of lantern slides depicting the lovely city and its chief points of interest. The lantern was operated by V. R. Henry, M.A.

During the afternoon, a very interesting musical programme was rendered, Miss Agness Logan playing, in her usual artistic fashion, Chopin's Etude in C sharp minor, and Liszt's "Valse Oubilee," and Hubert Lowes, basso, singing in splendid voice "Give a Man a Horse He Can Ride," and "Duna," with accompaniment by Mrs. W. A. Greenslade.

At the conclusion of the lecture, tea was served, Mrs. J. J. Turner and Mrs. F. P. McNulty pouring, assisted by Mrs. J. J. Craig Mrs. J. M. McCulloch, Mrs. J. A. O'Brien and Mrs. K. S. Wightman. The table was charmingly arranged in orchid and yellow, with a large silver basket and bud vases filled with daffodils and sweet peas flanked by mauve and yellow candles.

Mr. Kenner, speaking of Florence, gave his personal impressions gleaned from a summer spent in what he characterized as one of the most beautiful cities in the world, its history full of artistic and literary interest and interwoven with memories of the struggles for liberty of its sons, who excelled in poetry, science, architecture, sculpture and painting. Florence has been described as "the brightest star in star-bright Italy," and from it and its environs have come some of the most notable men of the world—Dante, whose birthplace is still preserved in Florence; Boccacio, who served as the model for Chaucer's "Canterbury Tales"; the Laura of Petrarch, composer of wonderful sonnets; Brunelleschi, builder of one of the most wonderful domes in the world ;Giotto who, at the age of 58, designed the Campanelli, considered one of the most perfect structures in the universe; Ghiberti, designer of the bronze gates of the Baptistery; Benevenuto Cellini, the sculptor; Leonardo da Vinci and Michaeloangelo Buonarotti. In politics, there is Machievelli, the "Mephistopheles of statesmen"; in sceience, Galileo, and the churchman, famed for his eloquence, Savanorola. Florence also saw the birth of the Medici family, which gave eight dukes to Tuscany, two queens to France, and four popes to the Vatican.

Mr. Kenner described in realistic style the many beauty spots of the city including the Church of Santa Croce, "the Westminster Abbey of Italy"; the Church of San Lorenzo, built by Michaelangelo, and where Savonarolo began his preaching, and the famous specimens in the Uffizzi and Pitti art collections.

In the charitable world, the speaker mentioned the Brothers of Mercy, monks, whose members, of whatever rank, are at the beck and call of persons in need at any moment of their day.

A very enthusiastic vote of thanks to the speaker was moved by Mrs. F. C. Neal and seconded by Mrs. T. Cruikshank.

DECISION APPEALED.

Department of Labor To Take Further Acton Against Countess.

WASHINGTON, March 8 (Canadian Press).—The Department of Labor has decided to recommend that an appeal be taken from the decision of Federal Judge Bond, in New York, releasing the Countess of Cathcart frhm the custody of the immigration officials.

I.O.D.E. CHAPTER HOLDS MEETING

Peter Robinson 'Hope Chest' To Be Drawn For on April 12.

CHEST ON VIEW.

The regular monthly meeting of the Peter Robinson Chapter I.O.D.E. was held on Saturday afternoon in the green room of the Young Women's Christian Association, the regent, Mrs. J. A. McNab, presiding. Reports for the month were given by the secretary, Miss Maida Connor, and the treasurer, Mrs. B. Moore.

A letter from the Chapter's ward, Peter Robinson, the little Armenian boy domiciled at the home in Georgetown, was read, and Mrs. J. K. Hughes, convenor of the Hope Chest committee, gave a report of the progress being made with this undertaking. The Hope Chest itself was on view on Saturday afternoon, partially filled with some of the dainty things with which it is being stocked. A draw for the Chest is being arranged, to take place at the Capitol Theatre on April 12.

The "Hope Chest" will be on view later in the window of the Grafton Company's store. Its contents are beautiful and include some exquisite things. There is a shrimp pink Kenwood blanket, quantities of wonderfully-embroidered linens for table, bedrooms and bathroom, kitchen towels, luncheon cloths and dresser sets, serviettes, a gorgeous pale pink spread, embroidered in Dresden pattern, a pale pink dresser set and a fluffy pink satin "slumber pillow," a lamp shade and the many small items that go to make up the regular "Hope Chest," all done in the daintiest possible style.

With each ticket for the "Hope Chest" is included a chance on four other lovely things, the second chance, which is a Rose China tea set with a Madeira luncheon set, the third, an embroidered bridge table cover, the fourth, a buffet set and the fifth, a boudoir lamp. To the young lady selling the most tickets goes a prize of a card table and there will also be a special prize to the seller of the ticket which gets the "Hope Chest," the "lucky number" ticket.

At the conclusion of the business meeting, tea was served, Mrs. McNab pouring at a table prettily arranged with mauve candles and basket of marigolds and narcissus, and assisted by the Misses M. Drope, M. Connor and G. Patterson.

SPANISH TROOPS OCCUPY HEIGHTS

Suffer at Least 1,000 Casualties in Driving Out Riffs.

WAR SPREADING.

MADRID, March 8. — (United Press).—Spanish troops occupied the heights of Macizobu, from which Riffian artillery has been bombarding Tetuan, according to a despatch from the Morrocan fighting zone.

The Spaniards suffered at least 1,000 casualties. The Franco-Spanish war with Abd-el-Krim's Riffians, is awakening from its winter nap. The Riffians are endeavoring to take the offensive on all fronts, but general hostilities all along the line have not yet begun.

Krim seeks autonomy for his mountain tribesmen and control over the plains adjacent to their home where live many smaller tribes of farmers and herdsmen.

Handiest thing in the house

EASES SORE THROAT

Take a little "Vaseline" Jelly several times a day and at bedtime. Tasteless and odorless. Soothes and heals. Will not upset you.

CHESEBROUGH MFG. CO. (Consolidated)
5520 Chabot Ave., Montreal

Vaseline
TRADE MARK
PETROLEUM JELLY

CABINET BUSY ON LEGISLATION

Preparing For Return of Members To Ottawa Next Monday.

DAILY MEETINGS.

OTTAWA, March 8 (Canadian Press).—While Parliament is enjoying a brief respite, the Government is engaged in preparations for the return of the members one week from to-day. Daily meetings of the Cabinet for the consideration of legislation, which will be introduced after adjournment, have been and will continue to be held. Not only is the Cabinet meeting in daily session, but conferences between the executive committee of the Progressive party and the Government are frequent.

The advice of the leaders of the third party is being sought on matters in which Progressives are interested.

To Stop a Cold in One Day

Take Laxative **Bromo Quinine** tablets

The First and Original Cold and Grip Tablet

Proven Safe for more than a Quarter of a Century as an effective remedy for COLDS, GRIP, INFLUENZA and as a Preventive.

The box bears this signature E. W. Grove

Price 30c. Made in Canada.

Backed By Personality !

YOUR Printing should be a reflection of yourself and your business. In other words it mirrors your personality.

And here is a shop that is known for its quality work, quality materials—and quality service.

May we have an opportunity to quote you prices on Printing that brings results ?

Call 1600. Our salesman will call.

EXAMINER
Job Department

WOMEN'S PAGE

SOCIETY

Miss Violet Hickey, who recently underwent a serious operation in St. Michael's Hospital, Toronto, is now convalescing.

* * * *

Mr. W. E. Morrow and daughter of Peterborough are registered at the Hotel Huntington, Pasadena, for the remainder of the season.

* * *

Mrs. Jack Conroy and little son, of St. Catharines, are the guests of Miss Cora Mowry, 580 Charlotte Street West.

* * *

Mrs. George Spencer of Havelock spent the week-end with Mr. and Mrs. Warren Hall, 677 Water Street.

* * *

Miss Maida Connor was hostess on Saturday evening at a dance for a number of her friends.

* * *

The condition of Miss Gladys Mulholland, who is in Nicholls Hospital, where she underwent an operation for appendicitis last week, is reported as being quite satisfactory.

* * *

The girls' basketball team from the P.C.I. which went to Lindsay on Saturday, were entertained to supper by the Lindsay players. The local girls lost their match by a score of 30-36. The boys' team from the local P.C.I. won from the Lindsay players, with a score of 52-20.

* * *

Mrs. J. H. Seels, Mrs. H. W. Morphet, Mrs. E. R. Shirley, Mrs. B. L. Barns and Miss Grace Reinhardt went to Toronto last week to see the collection of pictures at The Grange.

* * *

Mrs. A. L. Killaly and Miss Edith Killaly have returned from Chicago.

HOME-MAKING HELPS

CLEANING DAY DON'TS

Time-saving means money-saving when we hire help by the hour. The tasks to avoid when we are having a straight cleaning day are the ones that are fussy.

In this modern housekeeping, we soon realize that only the things worthwhile have a place in the home that must be run in a business-like way. The woman who is combining a business career with home-making must make direct and careful planning to have all things run smoothly. She shops at her noon hour gets an early breakfast and a late dinner, in most instances. Some women employ a visiting housekeeper who prepares the dinner and it is ready to sit down to when they arrive home. The additional expense is worth while unless the woman herself gets away early enough to get the little dinner by herself.

Silver-cleaning should not be attempted on a regular cleaning day as it is a job that takes time and should not be hurried. It should be done the day before or after the rest of the house is in order. Picture glasses need cleaning and the frames dusting but this may be done the day ahead and save time.

Gray cambric dust covers should be put over the furniture after it has been cleaned before the floors are done. This method saves dusting again. Sofa pillows should be shaken, brushed, and pinned to a line out doors to sweeten them and make them seem fresh.

All baskets should be brushed with a brush broom and wiped with a flannel cloth to keep them fresh and bright looking.

Don't wait until the last minute to find out whether you have all the appliances you need. Make sure that the vacuum cleaner is running properly; see that there are dust cloths and brushes and brooms in convenient places where one doesn't have to stop and hunt for them. All these precautions will save you time and worry and assure you that the cleaning will be done in a thoroughly efficient manner.

Alkali in Shampoos Bad For Washing Hair

Do not use prepared shampoos or anything else that contains too much free alkali, for this is very injurious, as it dries the scalp and makes the hair brittle.

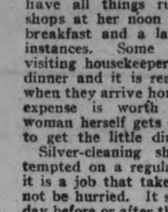

MAE MURRAY
Fascinating Cinema Star
Secret of her beautiful hair

The best thing to use is Mulsified cocoanut oil shampoo, for this is pure and entirely greaseless. It is inexpensive and beats anything else all to pieces. You can get this at any drug store, and a few ounces will last the whole family for months.

Two or three teaspoonfuls of Mulsified is all that is required. Simply moisten the hair with water and rub it in. It makes an abundance of rich, creamy lather, which cleanses thoroughly, and rinses out easily. The hair dries quickly and evenly, and is soft, fresh looking, bright, fluffy, wavy, and easy to manage. Besides, it loosens and takes out every particle of dust, dirt and dandruff. Be sure your druggist gives you Mulsified. Beware of imitation. Look for the name Watkins on the package.

The horse sense that prevented wrecks in the old days probably be-

ECLIPSE FASHIONS

Exclusive Patterns by Hazel Bayne

The Costume Complete

A frock—a coat—the costume complete—means not only smartness, but complete smartness, and is more than a fashion, it is a necessity for the smart woman. Madam removes her coat to disclose a frock of equal chic, yet both in perfect harmony as expressed in the model pictured here of kasha in striking border design. The coat is fashioned on straight lines, with set-in sleeves showing the border at the lower edge and on the collar. The one-piece dress has center-front fastening ending in an inverted plait, and long tight sleeves finished with tailored cuffs. The coat, No. 1052, is in sizes 34, 36, 38, 40, 42 and 44 inches bust. Size 36 bust requires 3¾ yards 54-inch material. The dress, No. 1071, is in sizes 36, 38, 40, 42 and 44 inches bust. Size 36 bust requires 5 yards 36-inch, or 3¾ yards 54-inch material. Price 20 cents each pattern.

Our Fashion Book, illustrating the newest and most practical styles, will be of interest to every home dressmaker. Price of the book 10 cents the copy.

Pattern Purchase Coupon

Address Fashion Department, Evening Examiner

No. ..... Street .....

Name .....

Pattern Number ..... Size ....

Town .....

Province .....

Amount Enclosed .....

Price 20 cents each—coin preferred

Today's Fashion

By Vera Winston

This Dainty Bedroom Jacket Is of Rose Satin de Chine With Val Lace.

The short bedroom jacket is a dainty garment which everyone should possess. It may be worn over the underclothes or over the nightgown, and it is most convenient in the latter case when one is sick in bed and receives callers.

Above is shown an abbreviated jacket of this useful type, in soft, rose-colored satin de Chine. Four rows of Val lace trim the cuffs and the graceful neckline. The bow is of deeper rose ribbon.

Any soft color which is becoming to the wearer may be used. Pale green brings out the delicate tints of the complexion and is flattering to a pale person.

The saying that beauty is but skin deep is but a skin deep saying.—Spencer.

Painting The Lily

By Juanita Hamel.

Little grains of powder,
A little splash of paint
Make a girl's complexion
Look like "what it aint!"

Probably you've all heard this paraphrase on the old rhyme, but have you ever stopped to think how true it is? Would you take a glorious lily and paint it a brilliant blue? Of course not, and you'd think a person who did it guilty of sacrilege, wouldn't you? No, I'm not preaching, but I do think it sinful to cover your fresh young beauty with a thick coat of cosmetics. Do you think that it makes you look lovelier to Love's eyes? Oh, my dears. What a mistake! For true love seeks only what is fresh and unspoiled and natural.

The Woman's Day

Written by a Woman for Women.

Touching brightly on woman's every major interest in life from books and babies to politics and psycho analysis.

(By Allene Sumner)

SAYING AND DOING

The sweet young thing with the baby stare, which indicated her belief that all the world was good and fair, is rejected by men. And the sophisticated intelligent female with a positive look in her eye has taken her place in the affections of the male heart. So says Lew Cody, actor. And does anyone believe him? Nary an one!

Beware the henna when it is red! So warns a health commissioner. He explains that hair dyes contain lead and mercury, and in time seep within the system, as the tresses must be redyed every six weeks once the vice is upon the lady fair. And of course you all know of the lady who came home from the dyer's with emerald green hair!

"Gone is the day," writes Eileen Bourne in "Liberty," "when a girl who looked like a comic valentine but who could spell 'judgment' with an 'e' got a job. A new era has dawned in the business world. The business world is turning to art. The architecture of today's big business buildings proves a belief that beauty is good business. And what would it profit a house to design a perfect reception hall and permit a girl clerk to be a blot on the picture?"

OUR GARB

Hats are no longer the belle of the wardrobe. So wailed the millinery industry in recent solemn session. Today, they moaned, fair woman spends more for her hosiery and shoes than her hat, which is rightly the queen of her dress. That's right! Time was when "hats was hats." With feathers and ticklers and roses and pompons and rosettes all growing in riotous array on one poor hat. Now we just jam a plain old felt down over our ears. And look much better than when we wore cabbage roses on platters.

* *

Small "squashy" combine hats of felt and straw are the big catch right now!

SORTA GOOD?

"The greatest woman in history is the wife of a man of moderate means who does her own cooking, washing and ironing, brings up a family of girls and boys to be useful members of society, and finds time for her own intellectual and moral improvement."

OTHER LANDS

The first needle, they say, was made by foremother Eve from a fishbone threaded with one of her hairs. Redditch, England, has been the Needle City for centuries. Five hundred million needles are made there a year. Eyes are punched at the rate of 7000 an hour.

GASTRONOMIC

Salad with hot rolls, pickles and olives and coffee has solved the refreshment problem of many a soiree. But hostesses oft run out of salad ideas. Have you tried these?

Remove the skins from baked apples. Baked not too long, as they must be firm. Insert almonds in a circle around the middle of the apple. Serve with mayonnaise on lettuce. Other possibilities: Pineappple slices with cream cheese, strip of pimento and mayonnaise, the cheese inserted in the pineapple center. Banana halves with ground nuts and maraschino cherries, mayonnaise. Egg and beet. Prune, date, nut and whipped cream.

BOOKS

"Mated," by Wallace Irwin. A new study of marriage and divorce. Entertaining and thought-provoking. Lucinda is about to be married. She has a wonderful hope chest. Stooping over it one night she hears the usual parental broil below. Lucinda grows her complex against marriage as lived by her wrangling parents.

Serve it quick and hot

SHREDDED WHEAT

Pour hot milk over the Biscuits

HER OWN WAY

by A GIRL of TODAY

ENEMY AND FRIEND

"Ah, good evening, Mr. Horton," she smiled, as she took the hat out of my hand and with seeming carelessness turned it over, dropping the bill on the floor.

"You would have lost your supper money, Mr. Horton, if I had not been here," she said, "do you think a hat is a good place to keep it anyway?" and she handed him back the twenty-dollar bill.

The man bit his lip in anger and quickly turned away.

"I'll be reported for that all right, all right," said Mamie.

"Oh, I'm so sorry, but I didn't know what to do about it. You see, I never knew a man would hand you money unblushingly thinking you would accept and I never knew a man would make love to you the moment he saw you thinking you would consider it a compliment."

"Of course you didn't, child. I gather from what Horton said that Sterns is at the bottom of this. You see Horton and Sterns are pals and nothing in the way of an attractive girl gets by them. Tell me all about it when you get time and I'll be with you forty ways."

I felt the tears come into my eyes.

"I haven't a place to stay tonight. I am afraid to go back to the hotel," I began.

"So, that's what they're up to, is it" Mamie whispered almost to herself. "Of course Sterns got it out of you. But we'll worry them a little. You'll come right home with me. My little sister is out of town and you can have her bed."

Before the evening was over I was ready to drop with fatigue and the music became only a bunch of nerve-racking sounds. I began to understand what Mamie meant by "corns." Although I had none my feet became lumps of leaden pain. In the pocket of the apron they had given me there was a jingle of coins. I went over to Mamie and whispered.

"Do you really want me to come home with you tonight? I think I have enough tips to pay for a room in a cheap hotel."

I was so tired I felt as though I couldn't stand the presence of strangers around me—even so kindly a one as Mamie.

"My dear, save your money. You'll need it. You'll have to find a place to live tomorrow and have your trunks brought from the hotel. They'll charge for the room whether you use it or not."

"Oh, I can't go back there," I said hurriedly, "for some of these awful men would find me, I'm sure."

(Copyright, 1926, NEA Service, Inc.)

TOMORROW: The Story Believed.

During the last twenty years, according to figures recently made public by one of the ofificial departments in Washington, the quantity of material needed for a woman's dress has decreased from 14 to 4 yards.

HEDDA HOYT TALKS ABOUT THE THINGS THAT INTEREST THE BUSY WOMAN OF 1926.

FASHION NOTES.

By HEDDA HOYT
(Written for the United Press)

NEW YORK, March 8 (United Press)—Since cape-coats and cape-suits are the most talked of garments for early Spring wear it is well to know just what are the correct cape lengths. Both sleeve length and hip length capes are popular for the matron and the slender flapper can add to her selection the little cape which comes just two inches below the normal waistline. It is predicted that the matron will find cape-effect sleeves even more becoming to stout figures than entire cape effects.

Gray, navy and black will be favored colors for early Spring wear. Black satin coats which are lined with cashmere are among the new models. Rough tweeds and soft worsteds are preferred for suits or wraps of utility type.

Among the new Spring wraps which are featured by a smart shop is a cocoa-colored satin cape-coat which has it's entire hip-length cape covered with four-inch width rows of cocoa colored silk fringe. The collar is cocoa-dyed ermine.

Bandeaux are being used on many of the new Spring hats. Large shapes which have brims wider at the sides than in front and very narrow at the rear often use the little bandeau over the forehead. Sometimes the bandeau is trimmed in small flowers and sometimes it is draped with velvet ribbon to harmonize with the crown drape. Up-turned brims, with small cuff-bandeaux over the forehead are also to be popular.

Fringe is registering strongly on Fifth Avenue. One smart shop is showing moire silk dresses in colors and in black with fringe matching the material set on the skirt in spiral effect in three tiers. The bodice is long waisted and snug-fitting. Another shop uses fringe on georgette dance frocks.

The georgette is yellow, scarlet, green or black and the matching fringe is very wide with but two tiers forming the skirt portion.

NORWOOD PERSONALS.

NORWOOD, March 2.—Miss Evelyn Scott, a music pupil of Miss Blanche Pearce, L.T.C.M., has been succesful in securing her examination in theory, taking first class honors.

Miss May Neibel of Toronto spent the week end with Mr. and Mrs. Hugh Robb.

Miss Ona Finlay was in Peterboro on Saturday.

Misses Ruth Harper and Florence Burgess spent the week end with friends in Peterboro.

Mrs. John F. Elliott left on Saturday to visit her daughter, Miss Lillian Elliott, B.A., of the Arnprior High school staff.

Miss Mary Hatherley of Toronto is a guest at the home of Mr. Seaworth Hogg.

Mr. Stanley McMillan, who is taking a course in telegraphy in Toronto, spent the week end at his home in the village.

Mrs. A. C. Denike of Havelock was the guest of Mrs. R. G. Lawlor on Friday.

Mrs. B. W. Squire was in Peterboro on Saturday.

Mr. Harlie Ennis has been visiting friends in Hastings and Warkworth.

Mrs. George Peters of Peterboro is the guest of Mrs. J. E. Thompson.

Miss Anna Brethen spent Saturday in Peterboro.

Mr. Pearce of Peterboro was in the village and district during the week.

Mr. W. A. Smith was in Peterboro on Saturday.

Fair words butter no parsnips.—Clarke.

Women Lose

less time, keep charm under trying hygienic conditions this new way

OLD-TIME sanitary methods bring unhappy, fretful days. Now the insecurity of the hazardous "sanitary pad" has been ended.

You wear sheerest gowns, meet every and all social or business exactments in peace of mind . . . any time, any day.

It is called "KOTEX" . . . five times as absorbent as the ordinary cotton pad!

Thoroughly *deodorizes* . . . thus ending ALL fear of offending.

Discards as easily as a piece of tissue. No laundry. No embarrassment.

You ask for it without hesitancy simply by saying "KOTEX" at any drug or department store. Costs only a few cents. Proves risky old ways a folly.

KOTEX

No laundry—discard like tissue

ADVENTURES of the TWINS

by OLIVE ROBERTS BARTON

Grubby Groundhog Follows His Nose

Nancy and Nick and the March Hare stood beside Grubby Groundhog's bed in Grubby's underground house, and watched him as he slept.

What did he care about the Land-Where-Spring-Was-Coming! He was having a grand time where he was

Outside the snow was just about gone, there was only a little handful here and there sticking in around fence-corners and stones, the sky was blue and the air was really as warm as pie.

Nancy and Nick and the March Hare were laughing. For Grubby was acting so funny in his sleep.

I'll tell you now why he was acting so funny.

Because the March Hare had cut a big red apple in two and laid the pieces right under Grubby's nose.

Now groundhogs like apples about as well as you like chocolate ice-cream soa, or a sail-boat sundae, or custard pie.

So it's no wonder Grubby's poor nose was wriggling itself off nearly.

He was dreaming.

He was dreaming that it was summer and he was stuffing his sides out with sweet apples in a sweet apple orchard.

"There's a fine one," he would mutter in his sleep. "That big apple over there by the old grindstone. See! It just fell off the tree and never got bruised a bit and there aren't any ants on it. Not that I'd mind an ant or two. Some of them are mighty sweet."

Then Grubby snored twice and turned over.

"Say, where's that nice big sweet apple?" he muttered. "It's gone. It was over by this old grindstone and now I can't even so much as smell it."

The March Hare took one of the big pieces of apple he had cut and held it under Grubby's nose. "Come along, old man," he said firmly. "Come along. We'll find it."

Grubby threw back the covers and got slowly out of bed. Then all he did, my dears, was to follow his nose, just follow his nose.

"Oh, look!" giggled Nancy. "He's still asleep."

"Yes," said Nick. "He thinks he's still in the orchard smelling that big sweet apple."

"Come right along, Grubby," said the March Hare, wagging one ear at the Twins, which is the way rabbits wink at you sometimes. "Come right along, Mister Groundhog."

Then he took a step and Grubby took a step, then he took another step and Grubby took another step, the March Hare always carefully holding the piece of apple just far enough from Grubby's nose for him to smell it.

They went along the crooked hall and out of the front door by the potato patch, the Twins quietly following, and then they came to the little secret bush that is the beginning of Scrub-Up Land. That magic place, ruled by Mister Rubadub, where all the meadow folk have to get groomed up so they'll look decent for spring.

Before Grubby so much as opened his eyes, they were right at Rubadub's house.

And the very first person Grubby saw was that fairyman with a towel over him arm and a big pair of scissors in his hand.

Grubby tried to bolt, but he was too slow.

They washed him up and trimmed his whiskers and slicked up his tail and combed him and brushed him and Ithink they put a few drops of brilliantine on him. But it was of no use. Grubby just wouldn't shine. But he looked better when at last he waddled off to the Land-Where-Spring-Was-Coming. Oh yes! I forgot! He got the apple after all and so he wasn't mad a bit.

(To Be Continued)

(Copyright, 1926, NEA Service Inc.)

THE SECRETS OF CHARM

By Lucrezia Bori.

How often have you noticed the pretty legs of musical comedy dancers as they entertained you from the other side of the footlights?

Many of them are such a pleasure to watch. Their movements are lightness and grace itself and their arms and legs and bodies are so perfectly symtruly wonderful.

Running Step Developé the Muéelé.

metrical, due to the expert training they have had. For if a girl wants to go into this kind of dancing for a career she must set to work to correct any unsymmetrical line of her body. The results which can come from earnest, well-directed effort in this respect are

Now there are a few dancers whose legs show unsightly bulges of muscles instead of the graceful curves which should mark their calves. This is almost invariably because they have had poor training, have become to depend on the wrong set of muscles and have thus developed them in the wrong way.

I have already given my readers an exercise which ballet dancers use in the early stages of their training. I am now going to give you another which you are sure to find helpful. It is one of the exercises always given to beginners in a dancing class and it is excellent for limbering the body and developing the calves in a symmetrical way.

Now, this exercise is simply running in place, one of the best movements. Real running is rather out of reach of city dwellers and of grown-ups in most places, but every woman can practice this simple exercise in her bedroom. Stand erect, your hands on your hips, your shoulders back and your heels together.

Now begin with your right foot, simply running in pace, dropping lightly on your toes when you put your feet down and keeping your heels well raised.

Keep this up for a certain number of counts or until you become tired.

Your wind may not be as good at first as you might wish, but if you keep up the movements you will find that your wind improves and that you can do this "running" longer without becoming tired.

Practice the movement each day to give your calves symmetry.

The Home Kitchen

By Jeannette Norton

"THE AVERAGE HELPING"

The average helping at table is an excellent way of measuring food quantities needed by a healthy human being. It is best to select from the foods that we know supply the needed elements, those which we enjoy and that we digest more readily. A little watching soon teaches us this simple fact. It is over-indulgence in the sweets, starches and fats especially, that do the damage. When once we have allowed ourselves to become encased in a suit of tallow, it is very hard to get rid of it, harder than to acquire it. Besides being uncomfortable, fat is not an infallible sign of good health.

Stick to average helpings and no repeats. Avoid sweets except the natural ones. Give up desserts and white bread. Eat meat, if you must, once a day. Drink milk and buttermilk, but drop tea, coffee and cocoa. Eat vegetables and fruits, fruit juice and melted butter for salad dressing fish, shellfish and a few nuts. Try a day's menus modeled after the following and see if there is any danger of immediate starvation.

BREAKFAST
Orange Juice
Prunes and Cream
Milk Toast, Poached Egg
Hot milk

LUNCHEON
Beef Bouillon
Poached Fillet of Sole
Toast, Fresh Fruit

DINNER
Raw Oysters
Steak with Onions
Baked Potato
Hearts of Lettuce
Fruit Jelly

In the menus above the quantities referred to are as follows:

A half glass of orange nice. Six prunes with a little cream. Two slices of milk toast with the poached egg on top. At luncheon one cup of the bouillon. One poached fillet served with toast. This is followed by any kind of fresh fruit liked, in moderation. Six raw oysters on the half shell with a few drops of lemon juice. A small portion of broiled steak with a tablespoonful of fried onions on top. A medium-sized baked potato. One butter square or ball. A half heart of lettuce with a little lemon juice and melted butter, salt and a few grains of red pepper. The dessert is a simple fruit jelly without cream. A glass of milk may be taken if desired, but a half glass of water is better and the milk can be taken if desired before going to bed. These are very simple meals, the quantities are small, but they are enough for the average person.

A month of feeding after this fashion and the weight will become normal for the height the appetite will be steady and good, the head will become clear, sleep normal and natural in nine cases out of ten.

YOUR HEALTH

By ROYAL S. COPELAND, M.D.,
Former Commissioner of Health, New York City.

An eminent English physician, Sir Henry E. Bruce-Porter says, "If you would have strong, healthy children, tickle them when they are babies and make them laugh. This expands their lungs and makes them breathe fresh air."

I am not sure I agree with this. However, a friendly tickle now and then will do no harm, certainly.

I am in full sympathy with his further thought that it is wrong for the family to cease all noise in the house when the baby is asleep. It is better that the child should be prepared for the rough and tumble of life through being allowed to sleep with noise going on everywhere.

It is a great mistake to coddle a baby and to upset the whole household routine in order to cater to the imaginary needs of the child. You are wrong if you think every noise will be disturbing. It will be, if you begin that way. But it won't be if from the very birth of the baby, he is taught to sleep through every noise.

It is surprising how quickly a little baby will learn things. If he finds you pick him up when he cries, he will cry just to get you to do this. Even a tiny baby will cry a spell and then stop, listening to see if you are on the way to care for him. If he hears no approaching footsteps he sets up another wail to command your services.

This is all nonsensical. Don't you let that precious little rascal make a slave of you! It is terrible for the mother to be a slave and worse for the baby.

When it comes to sleeping in a noise, it can be done if you get accustomed to it. After the first broken night in a sleeping car, you sleep soundly on the subsequent nights. The stopping of the train means nothing. You may sleep as soundly as if you were in your own comfortable bed.

If you live on the corner of two streets, upon each of which is a street car line, you sleep peacefully every night. On the same level and immediately against the elevated railroad, or near a railroad crossing where the engines screech their warnings every half hour, you sleep on, utterly unconscious of all the racket.

Babies are just like grown-ups. If you protect them against all noise and discomfort, they will awaken with a cry if they are disturbed. Not so is it with the baby which from birth has been put to bed within hearing of the noisy family.

There is no doubt that what Sir Henry says about "preparing the baby for the rough and tumble of life" is good sense. Every parent loves the baby, but that is no excuse for spoiling it by over-protection.

Answer to Health Queries.

A. A. D. Q.—What do you advise for falling hair?

A.—Shampooing hair frequently, and, using a good hair tonic should prove helpful. Send self-addressed, stamped envelope, for full particulars and repeat you question.

* * *

L. V. M. Q.—What do you advise for cleaning the teeth?

2—Is it necessary to take a Spring medicine every year? If the intestinal tract is kept clear by regular elimination is that all that is necessary?

A.—A good tooth brush and either paste or powder. The teeth should be brushed after each meal and before retiring at night.

2—No. Proper diet and exercise should be sufficient at all times of the year. For full particulars send a self-addressed, stamped envelope and repeat your question.

* * *

E. R. K. Q.—What causes canker sores in the mouth?

A.—This usually indicates an acid system. Correct the diet, and avoid constipation. Send self-addressed stamped envelope for full particulars and repeat your question.

(Copyright, 1926, by Newspaper Feature Service, Inc.)

In America every town governed by a Mayor and corporation is generally known as a city. In Canada the name is given to towns having more than a certain popluation. In Great Britain cities are created by royal authority, and the general rule now is that the dignity is given to a great town which is also the centre of an important industrial district.

PILES GO QUICK

Without Salves or Cutting.

Thousands who have piles have not learned that quick and permanent relief can only be accomplished with internal medicine. Neither cutting nor any amount of treatment with ointments and suppositories will remove the cause.

Bad circulation causes piles. There is a complete stagnation of blood in the lower bowel and a weakening of the parts. Dr. J. S. Leonhardt was first to find the remedy and called his prescription HEM-ROID. Dr. Leonhardt tried it in 1000 cases with the marvelous record of success in 98 per cent. and then decided it should be sold by druggists everywhere under a rigid money-back guarantee.

Don't waste any more time with outside application. Get a package of HEM-ROID from McDermid & Jury to-day. It has given safe and lasting relief to thousands and will do the same for you.

SPA GROWING ART
P DARES DOORS R
OR RUE TOE RA
RED DI ESSED BED
TSAR RAPID LOPE
SITES TIP PAIRS
DEVIL R TILTLE
E INANIMATE S
NOSED T PARSE
STREW SUE SAINT
PIGS HEART LUTE
RAY DEALERS MEN
AL WEN AIM DO
W PEACE NITES R
LEA REMAINS SOS

SOLUTION OF SATURDAY'S CROSSWORD PUZZLE

For Everything *that touches* Baby's Skin— *use* LUX

NEXT time you open a package of Lux, let a handful run through your fingers. *Feel* it.

Note the delicate silk-like softness of this wonderful soap.

Think of baby's tender skin and ask yourself whether these silken Lux flakes are not the only cleansing agent that should be used to wash baby's garments—garments that touch and rub the delicate tender skin.

Silk, woollens, laces, cottons — anything that soft water itself will not harm—may be cleansed thoroughly, quickly and above all *safely* with Lux.

Lever Brothers Limited
Toronto

L-53b

GOOD NIGHT STORIES.

By Blanche Silver

DOTTY MAKES A NEW FRIEND.

Dotty stopped to listen. Sure enough, in the tall grasses a little way in front of her, she heard a rustle, then a pretty, brown bird sailed low over the grasses to the rail fence.

Here he perched himself and proudly switched his feathers so that his few white tail feathers shone brightly in the "Spring-o-the-year! Spring-o-t h e-year!" he called gayly, trying to attract Dotty's glance his way.

Dotty laughed merrily and ran over the fence.

"Please, don't fly away, Mr. Whatever-your-name-is," she called. "I wouldn't harm you. Where in the world did you get such a lovely, bright yellow vest?"

"Why, all Meadowlarks have yellow vests and black ties," Mr. Meadowlark replied, flipping the white feathers in his tail. "You see the brown and yellow seem to melt in with the brown grasses and help hide me."

"Were you hiding when I found you, pretty fellow?" Dotty asked. "Is your nest in some tree in father's orchard?"

"Goodness me!" drawled Mr. Meadowlark. "Do you mean to say you've never seen our nest as many times s you've been through this field?"

"No, I have never seen your nest," replied Dotty. "Is it in here, some place?"

"Surely! You were almost standing on it when I flew to the fence and attracted you by my song. I would not have hurried away, had I known you were a friend. But the boys of the neighborhood have been through here

"Please Don't Fly Away."

hunting so much of late that we suspect every stranger we see until he proves himself a friend. Come along and meet the wife. She's sitting on her nest now," and he flew back to the place where Dotty had first found him.

There on a rude nest fashioned out of dry grasses, arched over with twigs, sat Mrs. Meadowlark.

She was a wee bit paler in color than her proud mate, but just as pleasant.

"My goodness; I should think you'd be afraid something would steal your eggs, and babies, too, sitting right on the ground this way," said Dotty. "Of course, it's hidden pretty cleverly from the hunter, but I should think the field mice and snakes could walk right in and help themselves."

"So they do," replied Mr. Meadowlark. "But Mama Meadowlark likes a home on the ground so much better than one in the trees."

Menus for the Family

By Sister Mary.

Breakfast—Orange juice, cereal, thin cream, spinach and poached eggs on toast, milk, coffee.

Luncheon—Asparagus in ramekins, bran and raisin bread, steamed date pudding, milk, tea.

Dinner—Hot Pot of Hodge Podge, turnips in lemon sauce, endive with bacon dressing, spice cake, canned peaches, whole wheat bread, milk, coffee.

The meat suggested for the dinner menu is ideal for the fireless cooker, but of course can be cooked in the ordinary oven. Any casserole dish lends itself admirably to fireless cookery.

Hot Pot of Hodge Podge.

One and one-half pounds neck or loin of mutton, 5 potatoes, 1 large onion, 2 tablespoons bacon fat, 1 tablespoon minced parsley, salt and pepper.

Peel potatoes and cut in thin slices. Peel and slice onion. Melt fat in frying pan, add sliced onion and fry to a pale straw color. Remove from fat and add potatoes. Fry quickly to a light brown. Remove potatoes and put a layer in casserole. Trim meat carefully and cut in pieces for serving. Brown quickly on both sides in hot fat. Cover potatoes in casserole with a layer of meat. Sprinkle with onions and parsley and season with salt and pepper. Continue layer for layer of meat and potatoes until all is used, making the last layer of potatoes. Add one cup of boiling water, cover casserole closely and cook for two hours in a moderate oven. Serve from casserole.

This is an economical dish combining meat and potatoes in a most savory fashion. A cup of tomato juice can be used in place of the water and if every member of the family approves of turnips this vegetable can be added to the potatoes making a satisfactory "one dish" meal.

(Copyright, 1926, NEA Service, Inc.)

SEARCH SUSPENDED.

Ice Conditions Interrupt the Hunt For Bodies in Lake.

LEAMINGTON, Ont., March 8 (Canadian Press). — Ice conditions have practically forced the suspension of the search for Mr. and Mrs. James Phipps and family who have been missing since Monday last and who are believed to have been drowned while motoring on the ice from Pelee Island to their home near here. All day Saturday workers cut away the ice and used drags in an effort to locate the automobile which is believed to have gone into an air hole. No trace was found.

Tomorrow's HOROSCOPE

By Genevieve Kemble.

TUESDAY, MARCH 9.

A pleasant and lively day is presaged from the lunar activities, but this auspicious state may be circumvented by the tendency to fly into rash or disagreeable situations. With the tongue and temper held in check all matters should thrive. New ventures are not so favorably aspected as are settled connections. Heart and home affairs should be pleasant and prosperous.

Those whose birthday it is may anticipate a happy and prosperous year, which they should not nullify by tempestuous and ill-considered words and acts. Personal affairs should give happiness. A child born on this day should have many splendid qualities and be popular, accomplished and generous, but it may require early discipline in the control of its temper and taught to keep itself well in hand at all times.

SHE WAS WEAK, THIN AND NERVOUS

One of the greatest strength givers and producers of good healthy flesh in the world is Cod Liver Extract—it's full of vitamines.

Nothing like the wonderful vitalizing vitamines extracted from the livers of the common codfish to help convalescing people to quickly get strong and well—everybody knows that.

So nowadays medical men who keep up with the times are ordering a tablet containing the vitamines that give to frail folks vigor, strength and weight—a tablet that is known as McCoy's Cod Liver Extract Tablet—and it surely has proved a blessing to thousands of people who have been sapped off their natural strength after any severe illness.

Skinny men and women take them to speedily put on plenty of good healthy solid flesh and for this purpose they are so extremely good that thin men and women often take on 5 five pounds in 30 days. As a matter of fact your druggist is authorized to return your money if you don't take on five pounds in 30 days.

Great for weak, skinny, backward and run-down children too, and gives them a hearty appetite.

Be sure and ask for McCoy's, the original and genuine Cod Liver Extract Tablet. McDermid and Jury, James Lynch and Bond's Drug Store, and druggists everywhere have a big demand for them, and millions are sold monthly all over North and South America. They are sugar-coated and as easy to take as candy. 60 Tablets—60 cents.

DEBT

A man gets behind in his money and such, not thinking that small things amount to so much. He carelessly piles up a heap of regret that will come when he finds he has fallen in debt.

You've got to expect that you'll reap your just dues when sailing through life on the ol' I. O. U.'s. When borrowing, foresight's the thing that you lack, if you don't realize that yoy've got to pay back.

You're doing yourself much more harm than you think, for debt sorta puts a keen mind on the blink. You're hurt by the spirit and pep that it kills, when you're constantly thinking of overdue bills.

The road may be tough, but there's always a way to get to the point wherea you always can pay. Through carelessness, debt gets your goat if you let it, so don't spend the dough that you earn till you get it.

MINE OWNER DEAD.

Discoverer of Tretheway Mine Died on Saturday at Sarasota.

TORONTO, March 8 (Canadian Press). — William Griffith Trethewey discoverer of the Trethewey mine at Cobalt, died in his 60th year at Sarasota, Florida, on Saturday. The body is being brought back to Toronto for burial.

Beware of Constipation It Is The Cause Of Many Ailments

Hamilton, Ont.—"For many years I have used Dr. Pierce's Pleasant Pellets, and always keep a bottle in the house for use when needed. I would not think of being without them. If I have a bilious attack or suffer from a bilious sick-headache, I take the 'Pleasant Pellets' and they always relieve these spells. They are the mildest and the best laxative or cathartic that can be had. In fact, they are an excellent regulator of the stomach, liver and bowels. I always recommend them for constipation. There is nothing better."—Mrs. Elizabeth Anderson, 9 Margaret St. All druggists. 60 Pellets for 30c.

Write Dr. Pierce's Clinic in Buffalo, N. Y., for free medical advice no matter what your ailment may be.

The ORACLE

This day we fashion Destiny, our web of Fate we spin. —Whittier.

Fixed fate, free will, foreknowledge absolute. —Milton.

Gar.—You have a courageous temperament, and a jovial, free, sympathetic, friendly disposition. Naturally, you incline to pursuits connected with mentality, in which you should have much success. You are fitted for a position of responsibility in business life. You have a natural, free bearing and are a convincing talker. You are naturally kind and loving, but, being emotional, are liable to extremes of rage and inclined to be sulky when offended. Your actions are usually guided by your impulses and emotions. Do not try to stand alone.

You should be careful of what you eat, as your stomach is your weak point. Do not criticize others and try not to take dislikes to poeple without a real cause. You must guard against making a hasty marriage, which will be regretted in later life. Marry a man born in September, October or December. You were born on Saturday. The day you ask about is past. Your colors are canary and tan.

M. J.—This little boy should never be allowed to associate with cross or coarse people, as he will readily take on the characteristics of those about him. He will be of a proud and haughty nature if not controlled, and should be taught unselfishness early in life. Dress him simply, give him plain food, and no tea or coffee. Having a strong dislike for certain colors and fabrics, let him choose his own apparel as soon as possible. Give him a tool box and let him have manual training. This child will be inclined to brood, so when you punish him, explain what it is for. Be kind to him always, but not over-indulgent. He will have special talents and should be allowed to follow his own particular bent in life. Give him a good business education, and teach him efficiency and initiative, which he may lack. He will make a fine man, if you train him properly. Teach him self poise. He should always guard his health well. He may incline to a political career and this should be encouraged.

He was born on Wednesday. His colors are gold and violet. March and November will be his good months, Tuesdays and Saturdays his good days.

Isa.—You have a great deal of creative power and tenacity, with a tendency toward the material side of life. You should have a certain amount of success in any business line that you might embark in, outside of your domestic life. You are friendly and agreeable and make friends readily when you wish to do so. You have a strong will and a certain degree of power over the actions of others but little control over your own impulses. One thing at a time is your motto and you work with a will when so inclined. At other times, you are subject to fits of laziness. You could accomplish much if you would just stick long enough at one thing. When angered, you have a high temper, which you should guard against, also a slight tendency toward jealousy. The ocean has a strong attraction for you, also rolling water of any sort.

You were born on Monday. Your colors are blue and silver. I would be glad to give you a reading for your husband, as you request, but you have given me his birth date as being in 1922, which would make him about four years old?

Reading for your infant son is given under the intials "M.J."

F. R. A.—You have a strong, active nature, thoughtful, industrious, sensible and persevering. You are anxious to gain knowledge on every subject that comes to your notice and ask a great many questions, some of them being unnecessary at times. You always exact a reason for action in others and will furnish such reasons for your own conduct. You are liable to self-censure and despondency, and should strive for more self-esteem. Your greatest success in life will come through the use of cleverness and you should try to be diplomatic when dealing with other. You are sympathetic and philanthropic, and inclined to be nervous and exacting in all things. Guard against too much tea and coffee drinking. You will always be hampered by being unable to get footwear that fits you comfortably. Pay more attention to your toilet than you may think is necessary now. Marry a man born in September, October or July. You were born on Sunday. Your color is flame, in all its varied hues. You ask only about "July, 1926," and mention no specific date.

Kon.—You have a somewhat conservative nature, unfavorable to new enterprises and with an inclination toward the mystic and occult side of life. You have a great deal of vitality and physical endurance and are dignified in manner. You are impulsive and headstrong and will do well at anything that you can be persuaded to stick at. You have a high temper at times and are also inclined to jealousy, a trait which should be conquered, if possible. You have an undercurrent of sentiment that you are rather ashamed of, and are liable at times to fits of the blues. You like mountain scenery and rolling water has a strong appeal for you. You should do well in business life and would make a good real estate dealer. But do not give way to an impulse to speculate with your money. You must guard against an inclination toward extravagance. Learn to be patient and try to control your tendency to worry, which will affect your stomach in time. Stop worrying and go to work with a will should be your motto in life. You were born on Monday. Your colors are steel and purple. Marry a girl born in February, May, August or March. Your lucky months are August and December, and your good day is Friday.

A. G. C.—You have a frank, energetic progressive nature, logical and daring, but inclined to disregard the rights of others and to domineer over lesser folk. One only way in which you can succeed in life and bring happiness to yourself is by thinking always and first of the joy and happiness of others. As you are innately somewhat selfish, this will be hard for you. You must keep constantly at it. You may say that it is too late in life for you too make any changes, but that is nonsensical. You belong to the class of people who never grow old. You will always be young at heart. You are quick tempered and impulsive and the unfinished task is positive agony to you. You must cultivate at all times the faculty of not seeing little things which annoy. You have a keen sense of humour and are inclined to sarcasm. You put much faith in signs, symbols and dreams. You have the excellent faculty of minding your own business at all times. Being born busy, you like to be active at all times, somewhat to the detriment of your health. Cultivate repose. It is an excellent thing in a woman. You will live to a good old age. You were born on Tuesday. Your color is flame, in all its shades. The day you enquire about, a Saturday, is one on which to be cheerful and generous, accept any responsibility offered you and play no games of chance.

D. A. P.—You may have somewhat of a morbid nature, with a tendency toward spiritualism and occult things that should be conquered, if possible. You will never look with favor on new enterprises of any type, preferring to continue in the old ways. As long as you remain unmarried, you will have to find your success in life by working very hard. An everlasting plugging away at your job is the only course that will get you anything. You would make an excellent teacher, and would be good also as a designer, milliner, or in any capacity in the business world. You are likely to achieve a good deal of wealth if you start in business for yourself and keep working hard. You are magnetic and people are drawn toward you, but you dislike any special demonstration of affection. You are fond of travel.

Marry a man born in May, July, February or November. March and November are your good months, and Tuesdays and Saturdays your good days. You were born on Monday. Your colors are purple and brick shades.

K. W.—You have always had a tendency to fickleness and changefulness in your life. This has spoiled some things for you. It is not too late even yet to control this element in your nature. A weathervane is not a desirable symbol for anyone to adopt. You will achieve happiness and success only through service to others—putting others first and self last, always. This may not seem a pleasant way, but it is an exceedingly worthwhile way to live and will bring much happiness in its wake. You are fond of music and should have ability along this line. Remember, Gladstone is said to have begun the study of the Hebrew language after his seventieth year. You make a good friend and a promise to you is absolutely sacred. Always avoid scolders and fault-finders, who depress you. You like pleasure and should have a certain amount of it and of change and excitement in your life. Do not keep your nose eternally to the grindstone. Be careful of falls and accidents to the legs, hips and feet, also be careful of what you eat. You were born on Wednesday. The day you ask about is past. Your color is pink.

To accept a favor is to sell one's own fredom. —Syrus.

THE EXAMINER CROSSWORD PUZZLE

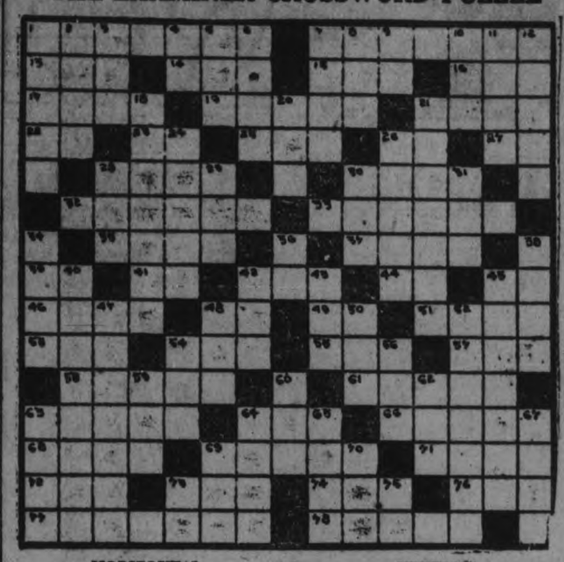

HORIZONTAL

1. Caring unduly for one's self.
7. Shades.
13. Part of verb to be.
14. Ocean.
15. To dine.
16. To soak flax.
17. Within.
19. Wearied.
21. Costly.
22. Point of compass.
23. Myself.
25. Boy.
26. You and I.
27. Solar disc.
28. Home of a swarm of bees.
30. Terminal part of arm.
32. Those who dig coal.
33. Dream.
35. Sound.
37. Adult male of the red deer.
39. Variant of "a."
41. You and me.
42. Metal fastener.
44. Deity.
45. Dad.
46. Knocks lightly.
48. Exclamation of laughter.
49. Paid publicity.
51. Gaiter.
53. Dined.
54. Era.
55. To cut hair short.
57. Constellation.
58. Wasted (as time).
61. Coronet.
63. To profit.
64. Drone bee.
66. Shadow.
68. Narrow strip of leather used for machinery.
69. Eagles nest.
71. Imitated.
72. To employ.
73. Frozen water.
74. To be indebted.
76. Silk worm.
77. To discourage through fear.
78. Principle.

VERTICAL

1. Godly person.
2. Sea eagle.
3. To rent.
4. Exists.
5. To place.
6. To greet.
7. Embryo plant.
8. Possessed.
9. Preposition of place.
10. Rock containing metal.
11. To have on.
12. Leather strip.
18. Portentous.
20. Uncooked.
21. Disavowals.
24. Makes smooth.
26. To squander.
28. To strike.
29. Before.
30. Possessive pronoun.
31. Canine animal.
34. Granted facts.
36. 3,1416.
38. Polynesian chestnut.
40. Those born in the locality in which ty well.
42. Utensil for cooking.
43. Projective of a lock.
45. Marcher in a formal procession.
47. Propelled foot levers.
48. Wooden trough for bricks.
50. Period.
52. Breastwork.
54. Snake-like fish.
56. Twice.
59. Kindled.
60. Because.
62. Exclamation of triumph.
63. To border.
64. Elk.
65. Violent disturbance of peace (by a mob).
67. To prepare for publication.
69. One in cards.
70. Female sheep.
73. Neuter pronoun.
75. Half an em.

Plowing by explosion is a plan for agricultural improvement. The exhaust from the gasoline motor of the plow is led through hollow cultivator teeth to the soil, and is there discharged explosively, tearing up and aerating the ground, throwing out weeds, and destroying harmful organisms and eggs. The combustion products—carbon dioxide, oxygen, nitrogen and water vapor, are all beneficial, tending to add fertility to the soil.

A Michigan train was wrecked by a motor car. The worm has turned at last.

In any size you need

TO abolish waste—to make it more economical for you to use—that's why Shirriff's Marmalade is put up in five different-sized containers. There's the dainty individual jar, 12-oz., 1-lb., 2¾-lb., and the big 4-lb. tin, sealed air-tight—the same high quality in every size.

No matter how your household varies—whether the family is large or small—your grocer has the size best suited to your convenience. True quality and real economy—reasonably priced.

Direct from Spain, we import full-flavored Seville oranges protected by individual wrappers for greater cleanliness. These are blended with purest cane sugar according to Shirriff's fine old recipe. It is the flavor—the body—the crystal-pure deliciousness of Shirriff's Marmalade that has made it so popular for breakfast and for tea in thousands of Canadian homes. Popular for 25 years!

And children like it. Orange-juice is good for the kiddies. Shirriff's Marmalade has food value which is tonic and beneficial. Give the youngsters all they want.

Serve Shirriff's Marmalade every day in the year. It's economical and good for you.

42

Shirriff's MARMALADE

"Makes Better Breakfasts"

Established 1880

Boston 1, Ottawa 0 - Montreal Maroons 4, Canadiens 3 - St. Patricks 4, New York 2

SCORE OF PENALTIES AND HEATED ARGUMENT OVER DISPUTED GOAL WITH EXTRA PERIOD IN MONTREAL

Maroons Defeat Canadiens 4-3—Players and Fans in Debate.

MORENZ IN STORM

Penalty Bench Crowded Beyond Capacity Cause of Controversy.

MONTREAL, Que., Mar. 8 (Canadian Press) — Montreal Maroons made certain of a place in the championship play-offs of the National Hockey League when they defeated Canadiens, 4-3 in an overtime game at the Arena Saturday night. It was a typical guerilla struggle between these two local sextettes in which the Maroons thrice took the lead, Babe Siebert finally bringing victory and a place in the play-downs when he sniped his second goal of the night two minutes and 40 seconds after the start of the extra session.

But the Maroons made certain of their berth only after being subjected to the severest shock by the Canadiens, who at one stage of the game took the lead and had the Montreal team disorganized and jaded to the point where many Maroon supporters saw visions not only of the game, but all play-off possibilities, flickering out.

Reg. Noble had given the Maroons a one-goal lead early in the first period on a lone rush and a shot from a rebound off the boards —a deliberately planned and well executed move by this crafty defence player which completely dumb founded the Canadien defence.

Montreal went to defensive hockey and let Canadiens carry the play. The Maroons held their lead to the end of the first period. In the initial session Canadiens had an edge in the attacking and started the second period still doing the brunt of the work. Then the feeling which exists between the two local rival clubs became manifest and penalties flew fast and thick, hitting a peak when Montreal was left with three players to four Canadiens.

Canadiens Get Two

Here it was that Leduc took charge of proceedings for the Canucks, and before the teams had got back to strength, had led the rushes which gave Canadiens two goals and the lead, the second counter being protested by Montreal in the most heated debate waged in the National Hockey League this season.

The Maroons seemed dazed by the turn of events and could not rally in the middle period. But in the final session they showed a fight which has been lacking in their play recently. Tired and jaded though the players were after two strenuous weeks, they opened up with an offensive designed largely on the open formation which carried them so successfully earlier in the season.

Noble was the pivot of an attack which sent Stewart in for a shot and the hustling Punch Broadbent, who was playing one of his best games, made sure of the rebound to tie the teams.. And then came the dashing Babe Siebert and his smoking shot —a long drive from outside the defence cleanly beating Rheume to tie the count.

A Charity Counter

Again the Maroons faltered and Joliat's rush with Lepine on Benedict resulted in Noble deflecting the puck into his own net for a score credited to Joliat and which sent the teams into overtime. Pete Lepine drew a penalty for tripping Broadbent as he was hustling in on Rheaume and the Canadian net. While Lepine was off Howie Morenz essayed to carry the puck behind the Canadien goal to kill time. Broadbent and Stewart chased him in from either side of the net and Broadwent got the puck and whipped it out in front. Siebert was unmarked fifteen feet in front of the Canucks' goal. He met the puck with a terrific drive of the stick and it fairly whistled by Rheaume, who could not even move in an attempt to block the winning goal.

Twenty penalties were inflicted by the referees in their attempt to keep thse bitter rivals at hockey. But they were unable to maintain control and the steady parade in the second session tied the penalty time keepers up so badly in their attempts to keep a check on the culprits that they lost reckoning and started one of the most bitter debates ever witnessed in a pro game here.

Packed Penalty Pen

It all started over the small penalty bench, which was not big enough to hold the penalized players in the middle session. Morenz drew the fifth award within a minute and there were three Montrealers and two Canadiens out of action. There was no room in the penalty bench so Morenz went over to the Canadian bench to serve his time. Larochelle immediately jumped out as a relief for Morenz and the row started. Nelson Stewart, in the pen, started to smash his stick against the promenade boards to attract the referees' attention. This was not enough, so he hurled his stick out to the ice where Referee Cooper Smeaton was facing the puck. After the pros and cons had been debated on all sides Larochelle was sent back to the Canadien bench.

Noble and Dinsmore were the only Maroons in front of Benedict Canadiens had Pete Lepine, Leduc and Mantha in front of Rheaume.

Lepine finally got the puck away from Dinsmore and passed it away back to Leduc, who was the third Canadien and unchecked. Leduc rushed in and in a scramble in front of Benedict, Pete Lepine evened the score. Two minutes later Leduc went down again and beat Benedict in a scramble around the Maroon goal and the Canadiens were one up.

Then the big show started. Montreal players objected that Howie Morenz had slipped on to the ice before his penalty had been served and that the goal should not count. Referees Smeaton and Billy Bell went over and conferred with penalty timekeepers Ferguson and Hart. Ferguson stated that Morenz's time was not up and Referee Smeaton ruled "no goal."

Frenzied Argument

With one jump manager Leo Dandurand covered the distance from the Canadien bench to the back of the penalty bench where the officials were. He started to debate heatedly. Questioned goals have been frequent at the Arena this year and Canadiens have not always come out on top in the argument. Dandurand gesticulated loud and long. The wire netting prevented more forcible argument, which was well, for the Canadien manager appeared in a towering rage. Cecil Hart was drawn into the argument and he announced that Morenz's time had been up and after seevral minutes more of debate —in which the crowd of 4,500 joined in from a distance but with plenty of noise and threats at the referees, the arbiters finally decided that Morenz's time had been served, though he had not come back on the ice through the penalty bench, but from the Canadien bench to which he had retired when the pen was too full at the time he started his penalty.

But that was not the end. Montreal objected to the referees changing their decision and Reg. Noble voiced his disgust in no uncertain terms. The Maroon officials in the meantime, President Strachan, in particular, who was running the Montreal team in the absence through illness of Eddie Gerard, had conferred with the timekeepers and got their versions and decided to await the result of the game before deciding his course of action regarding the protested goal.

Early in the third period Leduc was benched for tripping Stewart and Montreal took advantage of the odd man to press a criss-cross fire on Rheaume, Noble to Stewart to Broadwent from a rebound finally putting the teams on an even footing.

PETES LEFT TODAY FOR LONDON GAME

Last Stand for O.H.A. Championship on Tuesday.

The Peterboro Seniors left this afternoon at 3.35 o'clock via C.P.R. for London, where tomorrow night they will clash with Bill Marsden's Ravens in the second game of the series for the O.H.A. senior championship. While recognizing the fact that the Big Six winners will be formidable on their own ice, there was a feeling of quiet confidence in the Petes' camp that the Ravens would know that they had been in a hockey game before the end of the sixty minutes.

Mike Rodden in the Globe on Saturday expressed it all in a sentence when he said: "The Petes are game and they are one of the best road teams in history." The London ice surface, 185 by 85, will not bother the blue and white to any great extent. Give them good ice and enough of it and that's all they ask of any man's team. The roars of the London fans will not bother them in the least, and they are determined not only to protect their lead on the round, but to increase it tomorrow night.

EXHIBITION GAMES.

Tweed and Marmora's Post-Season Series.

MARMORA, March 8.— Tweed and Marmora are taking advantage of the good ice on their rinks to play home and home exhibition games. Tweed will visit Marmora on Monday and the return game at Tweed is called for Wednesday next. Stirling also have arranged two games with a Belleville team.

HO KEY

LAKEFIELD, March 8.—All Stars 4, Argos 2. The line-up:

Argos—Goal, H. Sherin; defence, G. Sherin and E. Bell; centre, W. Adams; wings, H. Edwards and H. Wingett.

All Stars—Goal, R. Hendren; defence, R. Stenner and S. Dever; centre, R. Kennedy; wings, J. Blewett and H. Stuart.

Referee—W. Hamblin.

ALEX KAY'S COLTS PLAYED LINDSAY

Young Curlers Down One Shot On Two Sheets.

LINDSAY's March 8. — Two rinks of Alex. Kay's Colts from Peterboro visited Lindsay Saturday, and played a friendly game with the Midgets, losing out by one shot. The rinks:

Peterboro.		Lindsay.
W Ecobichon		G King
A Bookhout		J Laidlaw
R Sturgeon		H Balfour
L W Rye		T Hick
Sk.....13		Sk.....7
G Huffamn		W Gregory
R Amys		G Mills
S Widdess*		C Ross
R Killaly		H Forsyth
Sk.....6		Sk.....15

Y.W. QUINTETTE LOSE IN OSHAWA

Gertie Gimblett Scored Seven of Peterboro's Eleven Points.

OSHAWA WON 20-11

(Special to The Examiner)

OSHAWA, Mar. 8—Oshawa cagers were on the long end of both scores in a double bill of basketball played on the local Y.M.C.A. court Saturday evening. In the preliminary fixture the Oshawa Ladies' Ontario Basketball Association Intermediate team defeated the Peterboro City League Y.W.C.A. entry by 20 to 11, and in the second game between Toronto eCntral Y.M.C.A. and Oshawa Y.M.C.A. Juveniles, the Oshawa lads continued their unbroken record of wins by being on the long end of a 19 to 18 score.

In the Peterboro-Oshawa game the Motor City ladies outscored their opponents by six to one in the first period, Doris Kennedy securing one field goal and Katherine McLaughlin two field goals for Oshawa while Gertie Gimblett notched Peterboro's only point on a foul throw. In the second ten minutes of play the Liftlock city girls outpointed Oshawa six to two, Miss Gimblett getting two field goals and Nellie Francis one, while Doris Kennedy for Oshawa scored the only field goal of the period and when the first rest came the score stood Peterboro 7, Oshawa 8.

Oshawa Jumped Ahead

Oshawa scored three field goals to their opponents' one in the third period, the sharpshooters for Oshawa being Agnes Alger and Doris Kennedy while Nellie Francis secured two points for Peterboro on the best shot on the basket of the evening, being delivered from the left outside line. In the fourth period Oshawa again outscored Peterboro six points to two, Katherine McLaughlin, Marion Germond and Jean Hall each scoring a field goal, while Gertie Gimblett secured one for Peterboro and the total score at full time was Peterboro 11, Oshawa 20.

The teams and individual scores were:

Peterboro—Right forward, Gertie Gimblett, 7; left forward, Dorothy Graham; centre, Irene Chambers; right guard, Verda Graham; left guard, Hazel Jackson; sub, Nellie Francis, 4. Total points 11.

Oshawa — Right forward, Doris Kennedy, 6; left forward, Katherine McLaughlin, 6; centre, Agnes Alger, 4; right guard, eJan Hall, 2; left guard, Marion Lick; subs, Mary Mason, Marion Germond 2, Dorothy Cutler 2, Bubs Fulton. Total points 20.

Referee—Cliff E. James, Oshawa.

In the second fixture between Oshawa Y.M.C.A. boy juvenile team and Toronto Central Y.M.C.A. lads Oshawa led at the end of the first half by nine to five and while outscored by Toronto in the last period 13-10 they came through with a basket in the last two minutes of play to win out by 19 to 18.

DULUTH WON 1-0

EVELTH, Minn., March 8.—(Canadian Press.)— Eveleth Hibbing lost a closely played hockey game to Duluth here Saturday night 1 to 0, and at the same time lost all chance of getting into the play-off in the Central Hockey League. Goodman raced down the ice to score the only goal of the game ten minutes after the third period began.

HOCKEY SCORES.

Hockey games played Saturday resulted as follows:

National League.

St. Patricks 4, New York 2.
Boston 1, Ottawa 0.
Montreal 4, Canadiens 2. (2 mins. 40 sec. overtime).

Intermediate Intercollegiate.

R.M.C. 2, Bishop's Univ. 1.

L.O.H.A. Semi-Finals.

Toronto Pats 2, London 0.

Western League.

Portland 3, Calgary 2.

Central U.S. League.

Duluth 1, Eveleth 0.
Winnipeg 3, St. Paul 1. (10 mins. overtime).

Alberta Semi-Final.

Canmore 5, Blairmore 4. (Canmore wins title 10 to 9).

PETERBORO COLLEGIATE BASKET TEAMS DIVIDE LINDSAY GAMES

Boys Win by 52-32, But Girls Lost to Lindsay Maidens.

STURGEON A STAR

LINDSAY, March 8. — Peterboro Collegiate basketball teams played return games with the local Collegiate crews on Saturday. Peterboro students won their game by a large margin, the score being 52-32, while Lindsay girls were winners by the score of 36-30.

The boys' team from the city proved to be a well balanced one, their passing and shooting as well as general combined team play being excellent. Sturgeon was the strong man on the visiting line up, scoring about 40 points. The score in the first period was 27-8 and in the last period 52-32. The teams:

Peterboro, Sturgeon and Devine, forwards; Ecobichon, centre; Bookhout and Doughty, defence; Huffman and McDonald, subs.

Lindsay: Cook and McEwan; forwards; Mickie, centre, Peel and R. Wood, defence; A. Wood, O'Leary and Broom, subs.

Douglas McBride refereed to the satisfaction of both teams.

In the girls' fixture, Lindsay students won out by the score of 36-30, and had to work every minute of the play in order to win. The Peterboro girls played a much better game than they did last Saturday in their home city. They displayed more speed and better accuracy in their shooting. The score at the end of the first period was 26-14 and at the close 36-30, the visitors having the better of the play in the last period.

Miss McIntosh of Peterboro, made a most acceptable referee. The teams:

Peterboro: I. Cooper, centre; A. McKone, side centre; Killaly and J. MacDuffee, forwards, F. Ackerman, and D. Cooper, subs., Morphet, Amys and Davidson.

Lindsay: F. Fever and T. Harcus, guards; N. Miles and E. Cole, forwards; Hall, centre; H. Wickett, side centre; McIntosh and McKinnon, subs.

The visiting teams were entertained at luncheon in the Assembly Hall at the close of the games.

NEW LINE-UP FOR ST. PATS' WIN

Happy Day Makes Good as Centre Man—New York Beaten.

SCORE 4-2.

TORONTO, March 8 (Canadian Press).—St. Patricks tried out a new line-up in Saturday night's game against New York, and won by 4 to 2. "Happy" Day was the regular centre man, with Norman Shay at left wing and Pete Bellefeuille at right. This front line showed to real advantage and carried the weary Madisons along so fast in the first period that the game began to develop into a rout, but the visitors did good work in the next two sessions and almost overcame the lead.

HELPFUL HINTS BY GOLFING STARS

By Special Arrangement With Colliers' Magazine.

GEORGE DUNCAN—DESCRIBES HIS CLUBS

Of late there has been a good deal of discussion as to the golfer's kit—how many clubs he or she should carry, and the kind that are particularly adapted to the use of the average player.

Having been asked to set down my views on this subject, it is an almost essential prelude that I should give details of my own equipment, for naturally, one has faith in the collection that one has evolved after many years of trial.

We know that Miss Alexa Stirling, former United States woman champion, makes a very successful job of the use of 15 clubs, and that J. H. Kirkwood, the open champion of Australia and New Zealand, is content with seven. (These are by way of being extremes in abundance and scarcity —at any rate, in the case of golfers who are bidding for the world's highest honors on the links.

If I may lay the flattering unction to my soul, my set of nine clubs represents the happy medium. It is constituted as follows:

Driver	Driving-Iron	Mashie	
Brassie	Mid-Iron	Mashie	Niblick
Spoon	Mashie-Iron	Putter	

(Copyright, 1926.)

Cowards die many times before their deaths; the valiant never taste of death but once.—Shakespeare.

We wound where we never intended to strike; we create anger where we never meant to harm; and these thoughts are the thorns in our cushion.—Thackeray.

Mental stains cannot be removed by time, nor washed away by any waters.—Cicero.

WINS ANOTHER CUP.

Helen Wills Carries Off Mentone Tournament.

MENTONE, France, March 8.—(Canadian Press.) — Miss Helen Wills, the United States' champion, won the finals of the Mentone tournament Sunday by defeating Senorita De Alvarez, of Spain, 6-4, 6-4.

Mlle. Vlasto and Henri Cochet defeated Miss Wills and J. H. Van Alen in the finals of the international mixed doubles for the Cup of the Nations, 6-2, 6-2.

Henri Cochet, who ranks fourth in the French list, won the men's singles, defeating Count Von Kehrling, the Hungarian champion, 6-4, 3-6, 7-5, 3-6, 8-6.

DEMPSEY WANTS CHICAGO BOUT

Negotiations Begun For the Match With Harry Wills at Amusement Park.

PLANS TRAINING.

CHICAGO, March 8. Canadian Press. — The battleground for the world's heavyweight championship bout between Jack Dempsey and Harry Wills will be Chicago if the negotiations started here are carried through. The bout will be staged under the auspices of the Coliseum Athletic Club provided the law legalizing boxing is passed at the April election.

Selection of Chicago as the scene of the battle is definitely announced by Floyd Fitzsimmons, who holds the contract for Dempsey's and Wills' services, and later confirmed by the heavyweight champion himself.

The negotiations provide for the merging of the South Bend., Ind., syndicate, which first posted the money binding the match, and the Coliseum Athletic Club, recently incorporated to promote boxing in Chicago, provided the law is passed.

The plans contemplate staging the contest at Riverview Park, an immense amusement plant on Chicago's northwest side.

Dempsey, before leaving for Los Angeles, said he planned to start training within two weeks, although the bout will not be held until September, probably on Labor Day.

HOFF RAISES VAULT.

Record Smashed For Fifth Time.

CHICAGO, March 9. — Canadian Press. — Charley Hoff, the black-haired Norwegian, smashed the world's indoor pole vault record for the fifth time since invading America when he leaped 13 feet 6 3-4 in., in the National A. A. U. championship indoor track and field meet here Saturday, exceeding his mark of 13 feet 5 1-8 inches established a week ago.

The world's record for the shot putt was smashed when Herbert Schwarze, the giant University of Wisconsin athlete, competing unattached, hurled the pellet 50 feet 7 1-5 inches.

AMERICANS LOSE TO TORONTO TEAM

St. Patricks Downed Rickard's Team 4-2.

TORONTO, March 8.—The Toronto St. Pats defeated the New York Americans in a National Hockey League game here by the score of 4 to 2. The St. Pats clinched victory by scoring three goals in the first period.

The Irish changed their regular line-up for this game. Hap Day, regular winger started at centre, with the substitute wings, Shay at left and Bellefeuille at right. The Americans started their regular line-up.

The best hockey of the game was witnessed at the start of the third period as the Americans fought valiantly to score the tying tally. Billy Burch was right through after tricking the Irish defence, but Roach came out to make a brilliant save. He repeated the performance a moment later when Shorty Green drove a terrific shot from close in.

The Americans sent out their second string forward line. This trio displayed some pretty combination, and frequently Roach and his wings worked in close on the local cage, but their efforts were nullified by the spectacular net minding of the Irish goalie.

Adams, veteran centre ice player for St. Patricks, came on and soon made his presence known by his tricky stick handling. The locals increased their slim lead on a pretty goal by Day, who went to left wing while Adams was on the ice. Day scored on a pass from Adams. The Irish goal had many narrow escapes as the period drew to a close.

LONDON OPINION OF FRIDAY'S GAME

The London Advertiser discusses Friday night's game as follows:

It was the third period which proved London's downfall. Breaks, and a tendency to rise to the bait of the Peterboro roughing tactics, spelled the margin of defeat. Moore had smothered a shot from Collins, diving out to the side of his net, but the puck slithered across the goal mouth, and Bailey, who started the attack, swept across and tucked it into the open nets.

That was the break part. London was playing one man short when Bailey got the Petes' fourth goal and only nine men on the depopulated sheet. Lowrey had drawn a penalty for a comeback after a particularly rough passage and while he could not be blamed in any way, yet his absence was fatal.

Big Six Fans Are Nonplussed.

London and Big Six fans, probably numbering 800, were nonplussed, even at the end of the game. Whether London had met a better team or were below their form, was still an open question. Certainly, they showed none of the form of their games in the Big Six. Petes were sure checks, but not overly attentive. Their front line attack in its whirling, unselfish style of play looked all they were cracked upto be, but at that, the Petes' two winning goals had a soft touch to them.

The Londoners looked worse during the first period than at any other stage, and the fans were hopeful that with the first excitement over, they would settle down. They did settle down to get two goals, and then the Petes' pair came out of the blue to upset the Big Six critics.

Both came at a time when the Miners seemed to have a distinct edge on the play, but both came as a result of combination, which was more than normally lacking on the London team. Every man seemed imbued with the idea that the winning of the game was on his shoulders. It was this spirit, rather than deliberate selfishness, that the London team-play suffered.

Teams Even on Lost Chances

The teams were even on lost chances ,a break on any of which might have meant goals. Petes matched London speed in every department, but their weight did not count as eastern fans thought it would. The Londoners were not backward in stepping into the heaviest bodying the Petes could hand out, and on end were not backward enough.

Teddy Graham was the only gory victim and he had to retire with blood streaming down his face in the third. The Londoners absorbed the shocks courageously, and the fact that they came from behind a two-goal handicap once to tie the score tonight, indicates that Tuesday night is by no means a forlorn conclusion."

And hen hes cracks:—

Oh, well, two goals isn't such a lead when you're playing in your own backyard.

Hats off to the London Miners who absorbed more punishment last night than in all the Big Six games put together.

Mike Rodden certainly didn't miss any wallops the Miners waffed to the Petes.

The Lift Lockers had the weight, and they knew how to use it.

At the same time our own little Teddy Graham showed the Petey boys a few more wrinkles in the body-checking.

The blue and white crew won't be able to play the boards with the same precision in London. It was fully 25 per cent of their play last night.

The Petes have a wonderful machine, and played a great game. They are hot stuff all the way.

The Miners will pick their way to victory Tuesday night, or we miss our guess.

With the home crowd behind them, London can't help but win. The Petes' win came with Miners' predominating in the penalty box.

We never realzed how large a number of "two" was till we counted the score.

It won't look so big after the Miners get to work Tuesday. The Petes' lead will look like a movie fade-out when Sandy Bill and Keeling get going and not forgetting Shrimp, Jerry and Teddy.

Both teams did a lot of holding around the nets, but there wasn't any kissing.

The checking was fast and hard in the last thrill, both teams bodying furiously Lowrey and Starkings flopped McLeod and the rough stuff started early in the period.

Big McLeod threw Graham twice before Rodden tossed the Big Pete boy to the jail.

Bailey, Peterboro wing strutted his stuff in great style the whole game. Packing a wicked shot, and with speed to burn he kept London fans mighty anxious.

"Won't you go home, Bill Bailey, won't you go home?" chanted a few London supporters. The sentiments were echoed by a good many others.

McLeod, the husky Pete defence man, didn't like the treatment meted out to him when he started to get rought with Teddy Graham and Starkings. Bill and McLeod were both banished for mixing at the London end he first period. Ditto, third period. In fact, several dittoes.

The extremely rounded corners of the rink were all in Petes' favor. They know what would happen at every angle of the corners when the puck hit.

London didn't start to play combination until the Petes had scored twice on beautiful combination plays.

Lowrey's second goal was the prettiest of the evening. He swept round the Petes' net and poked the rubber past the much-padded Dwyer.

SENATORS' SECOND STRING SQUAD LOSE LISTLESS GAME TO BRUINS

Ottawa Saved Hooley Smith and Boucher for Final Series.

SCORE WAS 1-0

BOSTON, Mass., March 8—(Canadian Press).—Boston Bruins added two more points to their hold on third place in National Hockey League standing by defeating the league leading Ottawa Senators 1 to nothing in a colorless game here Saturday night. The Bruins now have a three point lead over Pittsburgh for a place in the play off.

Ottawa, saving up Hooley Smith and Boucher for the final series put up a somewhat spiritless contest, apparently content to keep the score down by an almost impregnable defense, even the great Nighbor left the ice for long periods to rest, and second string men were left to bear the most of the Boston attack. Throughout the contest Bruins held a heavy edge, and the great work of Connell in goal was the chief factor in keeping down the score.

Cooper and Herberts, the front line stars of the Boston team, performed at their best. The only goal of the game fell to the former who drove in the rebound of his own shot as Connell lay on the ice. At times the Bruins swarmed about the Ottawa net and were given opportunity for shot after shot at the wizard Connell.

From the Boston team one well known face was missing, Red Stuart having been given a match penalty on the basis of his third major penalty of the season in Thursdays game in Montreal against the Maroons.

First Period.

The Bruin's forward combination got going at the outset, when Harrington, Cooper and Herberts worked a fine short passing game that pierced the Ottawa defense. At the right minute Clancy intercepted a pass right in front of Connell. A second or two later Herberts knifed all the way down and missed a shot on an open goal. Then Dr. Stewart saved spectacularly as Nighbor, Finnegan and Denney bore in on the Bruin's citadel.

Scoring chances came thick and fast, but Connell and Stewart were in rare form. One of Cooper's bullet shots bothered the former, but he cleared finally. Hitchman carried through passing to Cooper for the shot. Connell stopped the puck but Cooper knocked the rebound in over the shoulder. The time was 8.15.

Second Period.

Just after the second period opened Connell saved from letting another goal through by falling on it. Herberts passed the Ottawa defense and shot from a few yards from the net. Three times in a few seconds the Bruins threatened, faulty passes at the net spoiling the attacks. The crowd began to call for action on the part of the Senators. Shouts of "play hockey" came from the betters on the side lines. Clancy and Denneny responded with a rush that broke up the Bruins' inner defense. Hitchman carried down and Harrington stopped his own mans' shot in front of the net. Clancy and Denneny staged another brilliant assault. When Ottawa pressed Boston fell back on a full team defense.

The game speeded up again. Kilrea and Clancy were through but Stewart saved the day. Bruins sent in their reserves to hold the fort for a time. Cahill and Jackson broke up repeated Ottawa attacks. The Boston forward line returned in full strength and from a face off near the Senators' goal Herberts caged it but the play was offside.

Clancy went off for charging Hitchman. Ottawa was jeered as they lifted out of danger and held on to the puck in an effort to kill time. Denneny carried around Bruins' net and it was a close one for Stewart.

Third Period.

As the period opened Aleck Smith stopped one of Cooper's hard shots in the face but the Ottawa defense man was able to resume after a few seconds. The Ottawa attack teamed up, Nighbor and Denneny leading the parade, but seldom got past Cleghorn and Hitchman. Once it looked like a goal for Bruins after a long run up the ice by Cooper and Jackson but Connell was equal to the task and it was saved. In a mix up near the Boston net Kilrea secured a shot which Stewart handled but the Boston defense man was caught napping and was very lucky. A fine bit of team work by Finnegan, Kilrea and Denneny failed when a pass in front of Stewart was slightly wide. Herberts got the puck in the eye in a mix up but kept right on. A second or two later he made a brilliant single handed drive on Connell. Clancy came down all alone for a fierce drive which Stewart deflected. Cooper's shot on a pass from Herberts was almost pulled in by himself.

Denneny resumed one of his fierce attacks and was close in on Stewart twice in quick succession but was beat by the Boston goalie both times.

Boston was near another score when Cooper and Herberts shot passed their way down and Cooper drove a soht at close range. The Ottawa backstop saved a situation that seemed impossible. Finnegan was sent to the penlty box for tripping Herberts. The entire Senator team was held on the defensive with shot after shot.

Bruins lifted the rubber away repeatedly as the Senators strove to tie it up in the waning minutes. The bell sounded with Boston still in the van.

Summary:

Third period—No scoring.

Penalty—Finnegan, minor.

Line up:

Boston—Goal, Stewart; defence, Hitchman, Cleghorn; centre, Herberts; wing, Cooper; wing, Harrington; subs, Jackson, Cahill, Larose, Geran, Stevens.

Ottawa—Goal, Connell; defense, A. Smith, Clancy; centre, Nighbor; wings, Finnegan, Denneny; subs, Kilrea, Duggan, Boucher.

Referees—Ritchie and Wiggett.

CURLING

LAKEFIELD, March 8.—Games played in the Mercantile Bonspiel:

G. Sherin	J. R. Northey
E. H. Northey	H. Kidd
Jas. Miller	J. H. Payne
Rev. P. L. Jull	N. A. Moore
Skip 9	Skip 8
Roy Charlton	Rev. J. J. Garvey
Dr. Renwick	W. Watson
G. A. Charlton	H. Wagar
P. Spence	J. J. McFadden
Skip 14	Skip 5
R. H. Little	
H. J. Sutton	A. G. Lawless
J. M. Simpson	D. H. Webster
J. W. Ridpath	R. D. Murduff
Skip 13	Skip 5
E. M. Grier	R. G. Charlton
H. Wannamaker	D. FitzGerald
W. G. Morrison	H. Armstrong
Dr. Gibson	C. S. Tanner
Skip 11	Skip 6
G. Sherin	Rev. S. A. Kemp
E. H. Northey	N. Payne
James Millar	S. J. Charlton
Rev. P. L. Jull	Chas. Lake
Skip 9	Skip 7
R. H. Little	E. M. Grier
H. J. Sutton	H. Wannamaker
J. M. Simpson	W. G. Morrison
J. W. Ridpath	Dr. Gibson
Skip 12	Skip 6
Roy Charlton	G. Sherin
Dr. Renwick	E. H. Northey
G. A. Charlton	James Millar
P. Spence	Rev. P. L. Jull
Skip 8	Skip 6

MERCANTILE BONSPIEL.

LAKEFIELD, March 8.—The following is the draw for the Mercantile Bonspiel in the Lakefield Curling Club:

R. H. Little, H. J. Sutton, J. M. Simpson, J. W. Ridpath, skip.

Gerald Sherin, E. H. Northey, Jas. Millar, Rev. P. L. Jull, skip.

Rev. J. J. Garvey, W. Watson, H. R. Wagar, J. J. McFadden, skip.

E. M. Grier, H. Wannamaker, W. G. Morrison, Dr. Gibson, skip.

P. Condon, M. P. Coughlin, R. J. Jory, D. H. Charlton, skip.

Roy Charlton, Dr. G. E. Renwick, Geo. A. Charlton, P. Spence, skip.

G. A. Welbourne, E. Bailey, T. Braden, G. H. Spence, skip.

J. R. Northey, H. Kidd, J. H. Payne, N. A. Moore, skip.

I. Crowe, Dr. H. E. Moore, H. G. FitzGerald, B. Dench, skip.

R. G. Charlton, D. FitzGerald, H. G. Armstrong, C. S. Tanner, skip.

F. Brown or J. S. Montgomery or F. Pearson, A. G. Lawless, D. H. Webster, R. D. Murduff, skip.

W. W. Leonard, I. A. Porter, Chas. Waldon, J. E. Galvin, skip.

Rev. S. A. Kemp, N. Payne, S. J. Charlton, Chas. Lake, skip.

HAGEN WINS AGAIN FROM BOBBY JONES

12 Up and 11 To Go in 72-Hole Match.

ST. PETERSBURG, Fla., March 8.— (Canadian Press.) — Walter Hagen, national professional golf champion, yesterday continued his winning streak over Bobby Jones, national amateur champion, winning their 72 hole match 12 up and eleven to go.

The match, which was heralded as for the unofficial golf championship of the United States, began Sunday of last week when thirty-six holes were played over the Whitfield Estates course at Sarasota, Hagen leading, eight up, at the end of the day. The final thirty-six holes were played to-day over the Pasadena course here, and ended with Hagen four up for this 36.

The contestants quit their match play on the twenty-fifth hole as Jones was willing to yield to his opponent, but they finished the course to please a gallery of nearly 2,000.

In his work on both links Jones showed occasional flashes of the form which carried him to the top of the amateur list, but Hagen's steady and relentless game and his calm demeanor in the most trying situations resulted in his overwhelming victory. Hagen's performance to-day was considered by experts to be one of the finest exhibitions of golf ever seen in this country.

SOCCER SCORES

At New Bedford.

New Bedford 6, Shawsheen 3.

Peterborough Exhibition wants you as a member!

CAPITOL THEATRE

Commencing To-Day

ADOLPH ZUKOR AND JESSE L. LASKY PRESENT

RICHARD DIX

in

"THE LUCKY DEVIL"

A Paramount Picture

Clear the road!

You'll be out of luck if you miss "THE LUCKY DEVIL."

Moviegraphs

HOLLYWOOD'S THRILL.

During the last six years Mac and I have watched a lot of people get their first glimpse of pictures in the making.

We've seen staid, responsible business men stand up nearly all night watching a fake storm, thrilled with the mechanical devices used to produce natural effects—and thrilled too to see men make heroic efforts to battle their way through a violent sea—a sea so violent that the actors were dragged out exhausted—and yet the whole thing taking place in a pond probably half a block wide.

People never fail to be amused and astonished to see men and women in gorgeous evening dress, Chinamen, cowboys and beggars calmly eating roast beef sandwiches in a restaurant near a studio—costumes, even the most bizarre, being as much a matter of course to screen actors as overalls are to the laborer, and that's why we think we can write about a lot of things that will be interesting to you, because we're right here in this funny, busy, fascinating Real City of Make Believe, Hollywood.

One day several months ago a Japanese Prince and Princess asked to be permitted to go through the Pickford-Fairbanks Studio. Mary wore a new dress for the occasion—a simple little rose silk, two-piece dress, such as any of us might wear—and as luck would have it—Mary sat down on a chair in the projection room which wasn't as clean as it might be—and behold a nasty spot in the pink silk dress, and Mary in as much of a stew about it as you or I. Also Mary discussing quite seriously the matter of bobbing her hair—asking advice about it and wondering—but up to the present time she hasn't bobbed it. Douglas Fairbanks came into the room and Mary quite casually introduced him—"This is my husband"—and proceeded to show him the spot, which had been of much more importance in the sum of the day's affairs than the visit of Japanese royalty.

There is no doubt that Mary Pickford has been, and still is, to a certain extent, the most outstanding woman in the history of pictures. Not that she is the greatest actress, or the greatest beauty, or the greatest anything, but through a fortunate combination of circumstances she occupies a unique position. She has been wise enough to build on a solid financial foundation. Her fame hasn't had anything of the sky-rocket quality. As she herself sagely remarked when a well-known critic scoffed at "Anne Rooney"—"If I made pictures to satisfy the highbrow critics I'd be broke!" And she would. She takes herself and her work seriously, does Mary. She takes her marriage seriously—

And here's a little bit of sentimental gossip that may help to prove that wives in the picture business are very much like wives in general. At the end of every one of Douglas Fairbanks' pictures, in the final clinch, it is Mary who gets the kiss—Mary doubling for the actress who has played the part—and if you notice, Doug is never very affectionate throughout his pictures—the only chance he gets to play the Great Lover is in private—but he seems well content. Their marriage seems to be a very satisfactory partnership.

As a general rule Hollywood is inclined to take engagements and rumors of engagements more or less carelessly—there are so many! And how is one to tell those that are sponsored by the great P. A. (press agents) from the honest to goodness serious ones?

However, when Mae Murray came back from Paris all divorced from Bob Leonard, and when they didn't get married again right away as some people perdicted, and when Bob continued to shower his attentions on Gertrude Olmstead and gave a brilliant New Year's party in her honor, the rumor of their engagement persisted, and at last it has been admitted by the principals and has been attended by the giving and receiving of a gorgeous diamond ring.

So the little Beauty Prize Girl who landed at Universal City one hot, dusty day in the summer of 1921, utterly bewildered, and without the shred of an idea as to what it was all about, is to become Mrs. Robert Leonard, wife of a director who can make her a star, perhaps—who can make her happy—perhaps.

Anyway, it has been a long jump for Gertrude—in five years. Having won the first prize in a beauty contest in Chicag , which gave a contract with Universal at the munificent salary of fifty dollars a week, Gertrude and her mother came to Hollywood.

Gertrude was pretty, but it was the sort of beauty that did not photograph easily and nobody had the time to experiment with various forms of lighting, and the most beautiful woman in the world hasn't a chance before the camera, without a sympathetic cameraman, so for more than a year the beauty prize girl was lost in two reel westerns and comedies. She didn't show any special aptitude for acting, but in a very short time she had learned the value of clothes, and how to wear them—and she wore them, but it didn't get her very far with Universal. Irving Thalberg finally gave her a chance at Metro-Goldwyn-Mayer, not a big chance—never a big part, but she's in good pictures. She never looks as beautiful as she is—she hasn't enough poise to register as effectively as she should, but she always looks and acts what she is—a regular girl, who has been well brought up. She is an only child. Her father was a dentist in a small town near Chicago. Her mother, now a widow, is as foolish about her as mothers are, but not foolish enough to force herself into the foreground of her daughter's professional life. They live very quietly in an apartment hotel in the center of Hollywood, and no one seems to know just how to explain her engagement to Bob Leonard—somehow one would think it would take a woman of some sophistication to successfully succeed Mae Murray, The Merry Widow—but according to Mae's story, "Bob was always a lovely husband," so maybe Gertrude is lucky after all, but it seems to us one of the most unexpected of Hollywood's unexpected romances.

NORTHERN TEAM IS BIG AND FAST

Trappers Hailed As Best Outfit Ever to Come After Junior Cup.

TORONTO, March 8 (Canadian Press).—North Bay Trappers, the husky N.O.H.A. Junior champions, arrived in Toronto yesterday for their O.H.A. Memorial Cup elimination series with Kingston, the first game of which will be played at the Arena to-night and the second on Wednesday night. The trappers are a big team, with the majority of the players enjoying their last season in Junior hockey, and they are hailed here as one of the fastest and cleverest Junior aggregations to come out of the north since the O.H.A. and N.O.H.A. champions engaged in the first of their annual series.

COUNTERFEITER CAUGHT.

Man Committed at Alexandria For Passing False U. S. Note.

OTTAWA, March 8 (Canadian Press).—An aftermath of the recent arrest of a counterfeit gang in New York City took place at Alexandria, 56 miles from here, when Israel Goldberg, of Montreal, was committed for trial on a charge of passing a counterfeit bill. The note is an imitation of a United States Federal Reserve note and is easily detected. It is alleged to be one of those made by the New York gang.

MANSION BURNED.

Tryon Hall, Manhattan, Destroyed Despite Efforts of Firemen.

NEW YORK, March 8 (Canadian Press).—Tryon Hall, the $2,000,000 towered and gabeled mansion of the rocky promontory at the northern end of Manhattan Island, was completely destroyed by fire yesterday, while thirty pieces of fire apparatus battled in vain with the flames.

WHITEHOUSE IN EXHIBITION GAME

Peterborough Southpaw Pitches For Baltimore Against Athletics.

RELIEVES SKIDMORE.

The following clipping from 'The New York Times" contains a name well known to Peterborough baseball fans. No particulars are available as to the showing made by Frankie Whitehouse in the exhibition game mentioned as yet.

Philadelphia, March 5.—(A. P.)—A slightly different Athletic line-up trotted out on the baseball field at Fort Myers, Fla., to-day for the second exhibition game between Connie Mack's players and the Baltimore Internationals.

The Athletics made it two straight winnings by 5 to 3, the same as yesterday's score.

The score	R.	H.	E.
Philadelphia	5	10	1
Baltimore	3	9	0

Batteries — Groves, Quinn, Walberg and Perkins; Earnshaw, Skidmore, Whitehouse and Albert.

CLOSE GAMES IN CAMPBELLFORD

Clerks and Hydro Won From Colts and Outlaws.

BOTH SCORES 2-1.

CAMPBELLFORD, March 8. — The Clerks won another game in the Town League double attraction staged at Coverts' Arena on Friday night beating the Junior Colts 2 to 1 and the Hydro handed the Outlaws their first defeat of the season by the same score, 2 to 1, in an overtime game.

The Clerks were without Wood, and they missed the regular wing man's ability along the boards and close in on the nets.

The Colts also put up a superior brand of hockey to what they did before, with the defence work of Ingram and Davidson outstanding, and the Clerks had difficulty in getting in close to Irwin.

The line up:

Clerks: Goal, Fox; r. defence, Luchom; l. defence; Parsons, centre; r. wing, Labrash; s. wing, Atkinson; subs, Blake and Bush.

Junior Colts: Goal, Irwin; r. defence, Davidson; Ingram, l. defence; Haig, centre; Baker, r. wing, Reynolds, s. wing; subs, Newsome, Bland and McAvoy.

Officials, Cowell and Ayrhart.

The Hydro-Outlaw struggle was a thriller all the way through, with the play very even. The close checking of both sextettes made combination almost an impossibility and the game was replete with fast individual rushes. The Hydro had more shots at Stewart than the Outlaws did at Saunders, but they also shot from all angles and all distances, while the Outlaws nearly always tried to work in close before shooting.

Each team scored a goal in the first period while the second and third periods were blanks. The rules of the league call for 20 minutes overtime or until one of the teams score, that team to be the winner, and the game ended. Both teams cut out a dazzling pace at the start of the overtime, and it looked as if the team that could maintain the killing pace the longest would be returned winners. The Outlaws had a close call in the first five minutes. Stewart came ten feet out of his net to sprawl on the puck but it got away from him and was travelling slowly for the open net, when Sarginson slid across the goal mouth, and diverted the rubber off in the corner. The end came shortly after the teams changed ends; there was a scramble in front of the Outlaw net, and Cowell shot the rubber through a maze of legs, and it landed in the net behind Stewart, and the Hydro were winners of the most exciting battle of the season.

The line up:

Hydro: Saunders, goal; Badgley, right defence; Beatty, left defence; Cowell, centre; Johnston, right wing, Cecil Watt, left wing; subs., A. Brown, Henderson, Hall.

Outlaws, 1; Goal, Stewart, right defence, Sarginson, left defence, J. Brown, centre, Blue; right wing, Copperthwaite; left wing, McArthur, sub, Coulter.

Officials, Rev. Clarke, Ayrhart.

At a meeting of the executive Saturday night the tie game between the Clerks and the Outlaws was given to the Outlaws. The vote was 4 to 2 to follow the rules, and ignore the gentleman's agreement, made by the managers of the teams, and President Bell, to play 5 minutes each way

As a result the Outlaws and the Clerks are tied for first place in the first round, with eight points each. The Hydro are next with 7 points. The Clerks and Outlaws will clash next Tuesday night, the winners to go into the finals. The Hydro and the team losing on Tuesday night will play a sudden death game, likely on Thursday or Friday night, and the survivors of these two contests will play two games the following week, goals to count on the match.

The Cloth Co., Junior Colts and Menie have dropped out to allow the finals to be played before the ice breaks up, and a picked from the three above will play the Hydro an exhibition game to fill out the bargain attraction on Tuesday night.

Desire of greatness is a god-like sin.—Dryden.

BILLY EVANS SAYS

BASEUMPIRE

Why the umpire at third base? That is the question invariably asked when some fan for the first time sees three umpires in charge of a ball game.

True, the umpire at third base does seem a lot of excess baggage, but there's a reason. Difficulty in getting competent men has resulted in this rather intensive, or perhaps you may prefer to call it, passive training.

The National League recently announced that it would carry 12 men. I think this is an excellent idea, even though it does seem that the man at third base should be provided with a ukelele to keep him busy during the afternoon.

President Johnson, of the American League, originated the idea of an umpire at third as a method of schooling the recruit. Last season the American League had a staff of 11 men.

Major league presidents have discovered that when injury or illness forces a regular umpire out of the game, it is impossible to recruit an umpire from the minors and ask him to give satisfaction with a close fight for the pennant in progress.

Using a man at third, enables the recruit to learn much by observation and instruction, making him ready to step into any emergency and deliver.

* * *

No doubt the scribes who have worried about ways and means to keep the umpire at third interested, will suggest that he be made worthy keeper of the resin bag.

* * *

ALEXANDER TALKS

I was rather interested in reading what Grover Cleveland Alexander, of the Chicago Cubs had to say the other day relative to the use of resin.

Alexander is one of the greatest pitchers the game has ever known. Like all great pitchers, throughout his career he has been long on control. Batters must earn their way to first base with Alexander pitching.

"Nothing doing on the resin for me," says Alexander." I have been pretty successful using natural methods to fool the batter and I am going to continue along those lines.

"Last year several of our pitchers rubbed resin on their hands between innings, insisting it helped them get more stuff on the ball. Being curious I tried it but the result was most disappointing.

"Instead of helping control on hot days I am sure it will retard that feature. Resin has a tendency to make my hands sticky and handicapped rather than helped me. So I intend to go along in the same old way.'

* * *

RULE DIFFERENCE

There is nothing unusual about the American League placing the ban on resin. For years both leagues have had at least a half dozen league rules governing their games that have been at variance with the strict inerpretation of the rules.

There was a striking illustration of this condition when both leagues used the Polo Grounds in New York. The distance from the home plate to the grandstand is much less than 90 feet.

The rule says the baserunner is entitled to an extra base if the ball touch any fence or building less than 90 feet from the home plate.

In the American League games any such a happening made the ball dead and baserunners could advance only one base. In the National League, the baserunner was entitled to the extra base but could advance more at his peril.

Thus the two leagues differed widely. In world series games two separate rulings were necessary.

* * *

The American League in placing a ban on the resin bag, simply refuses to conform to a rule that it believes savors of trickery. The rule is not compulsory, merely optional.

SMEATON MANAGER.

Montreal Referee Offered Post With New York Hockey Team.

MONTREAL, March 8 (Canadian Press).—Cooper Smeaton, Montreal referee on the National Hockey League staff, has been offered the post of manager of the second New York team, which it is expected will compete in the N.H.L. next season. The position was offered Smeaton by Col. J. S. Hammond, who is promoting the team which it is expected will operate from Brooklyn.

ONE MAN'S OPINION

W. BOULTON.

Dear Sir:

Enclosed find cheque, value $4.00, together with two application forms for membership in the Peterborough Exhibition.

During the past five years, I have watched very carefully the growth and development of the Peterboro' Exhibition and feel that Mr. Roland Denne and his associates should not only be congratulated but also encouraged upon the excellent facilities the Exhibition affords of bringing country and town together and providing entertainment which cannot be duplicated by an exhibition between Toronto and Ottawa.

Yours for a record 1926.

Sincerely,

W. BOULTON.

BOY KILLED.

Runaway Team Jam Boy Between Hay Rack and Door.

ROULEAU, Sask., March 8 (Canadian Press).—Richard McLuskie, 15, was killed on Saturday afternoon when a runaway team jammed him between a hay rack and a barn door.

CONDITION OF JENNINGS IS SERIOUS

ASHEVILLE, N.C., March 8— The manner in which the mental and physical strain of a gripping baseball race gnaws into the strength of the human physique of diamond athletes perhaps is better illustrated in the recent case of Hughie Jennings than in any athlete of recent years.

Jennings now is at Winyah sanitarium, Nasheville, N.C., striving to recover his health. The strain and worry of the 1925 struggle the Giants and Pirates waged until the closing date of the race are reported responsible for Hughie's breakdown, physicians who examined him at Asheville declare.

A rest of six months has been prescribe for Jennings. Should he insist on reporting to the Giants' camp at Sarasota, Fla., for spring training, the physicians in charge of his case refuse to assume responsibility for his condition. Since his arrival at Asheville many admiring fans have showered him with flowers but physicians and attendants refuse to permit anyone to see him, save Mrs. Jennings. His condition is very serious.

Jennings, who managed the Detroit club for years before going over to the National League to join his old teammate at Baltimore, John McGraw, was McGraw's first lieutenant last season.

When the Giants lost, Jennings grieved and worried. When they won he relaxed a little. But the Giants fought a losing battle to the end and, when the season was over, Jennings was a physical wreck, exhausted and fatigued until the breakdown could not be avoided.

The gruelling years he has served on the diamond have slowly sapped stamina and power from his being. No longer does the gallant old veteran of many a memorably struggle possess the recuperative powers that once was his.

Many fans read about the physical and mental strain of a hard season's grind. They pay little attention to it. Instead, they look upon it all as the pipe dream of some sport writer.

But in Hughie Jennings' case the fact has been driven convincingly to its target. The wear and tear of over 30 years' diamond slavery is beginning to collect its toll.

Although on the coaching lines the past several years, Hughie took defeat to his clubs to heart just as did Cobb or Crawford at Detroit or Frisch or Kelly at New York.

CHOIR CONCERT MUCH ENJOYED

Border Ciy Star Comments on Fine Concert Under George H. King.

TO BE BROADCAST.

WINDSOR, Mar. 8.—The choir of Central United church under the masterly direction of Mr. George H. King, new choir leader and organist presented a fine program of music and readings in the Auditorium of the church on Thursday evening February 25. Weeks of expert training have brought the choir to a high standard of musical excellence of which any church or community might be proud.

The church is fortunate in having a number of splendid singers, and the choir, under Mr. King's supervision, is accomplishing truly remarkable things. The numbers rendered by the choir was among the most notable features of the concert.

Since coming to the Border Cities last fall, Mr. George H. King, has gathered around him a band of singers it would be difficult to equal in any choir in Detroit. The parts are equally balanced and are capable of extreme tonal contrasts. The numbers selected for them in last evening's program were well chosen. Much credit should be given to the choir and soloists, who have so willingly and so freely given of their telent and time to make this concert the great success it was.

Miss Jessie B. Tuite, teacher of elocution of Albert College of Belleville, Ontario added much to the enjoyment of the program, with a number of splendid readings. She has wonderful ability to interpret life and reveal it in dramatic art, and a clear magnetic voice and possesses both humor and pathos in a high degree which always holds her audience spellbound. After hearing Miss Tuite once there is always a desire to hear her again, so great a mistress of her art is she.

Mrs. George H. King also assisted with the concert and was heard in several solo numbers which gave ample expression to her lovely soprano voice and it was a pleasure to hear her in concert selections. She has a well-rounded voice, colorful and having a range that embraces a warm richness and soars in a birdlike effect to the pure sweetness of the high soprano. She has been spoken of most favorably by the critics in various places where she has appeared in concerts.

Mrs. George H. King is a welcome addition to the ranks of local sopranos and her singing on Thursday evening tended further to establish the good esteem in which she is already held, possessing a well-trained voice of wide range and ample proportion, Mrs. King was able to portray every changing emotion of the varied choice of songs she presented on the program, from the intensely dramatic "Pipes of Gordon's Men" by Hammond, to Geoffrey O'Hara's "Little Bateese," and the playful "Good Morning, Brother Sunshine" which she gave as an encore. Captain Fred Lodge, always a favorite with local audiences, was generous in his offerings. His sweet tenor voice is always a pleasure to listen to. His songs were greatly appreciated.

Special Numbers.

The following program was rendered:

PART 1—1, Chorus, Come Unto Him (Gounod), choir; 2, soprano solo, Pipers of Gordon's men (Hammond), Mrs. George H. King; 3, reading, Here Comes the Bridegroom (Booth Tarkington), Miss Jessie B. Tuite; 4, chorus, Judge Me, O God (Felix Mendelssohn Bartholdy), choir; 5, tenor solos, Morning and Sunlight (Strickland), Night and the Rain (Strickland); 6, reading, The Perfect Tribute (Mary Shipman Andrews), Miss Jessie B. Tuite; 7, chorus, Goin' Home, Largo from the New World (Dvorak), choir.

PART II—1, chorus, Lullaby from the Bavarian Highlands (Elgar), choir; 2, soprano solos, Little Bateese (Geoffrey O'Hara), Morning (Oley Speaks), Good Morning, Brother Sunshine (Liza Lenmann), Mrs. George H. King; 3, reading, Sandy McDougal's Opinion of Church Bazaars (Bell), Miss Jessie B. Tuite; 4, chorus, The Miserere, Prison Scene from Il Trovatore (Verdi), Mrs. King, Capt. Lodge and male chorus; 5, reading, selected, Miss Jessie B. Tuite; 6, tenor solos Has Sorrow Thy Young Days Shaded (Moore), Your Smile (Forster), Interlude (Martin), Capt. Lodge; 7, chorus, Bridal Chorus from the Rose Maiden (Cowen), choir.

The above choir concert will be broadcasted tonight, March 8th, from 8 to 9 p.m., by station WCX, Detroit Free Press.

NOVA SCOTIA BUDGET INCREASE CONTRARY TO PREMIER'S PLEDGE

Criticism By Opposition Leader of Estimated Expenditure of $6,666,874.

RHODES STATEMENT.

HALIFAX, N.S., Mar. 8—Hon. E. N. Rhodes, Premier of Nova Scotia, brought down the budget at Friday afternoon's session of the Legislative Assembly and announced that on March 8 he would move that the house go into committee of supply for consideration of the estimates. The budget calls for an estimated expenditure during the fiscal year ending September 30, 1926, of $6,666,674.64 against an expenditure in 1925, according to the public accounts tabled in the House on March second, of $5,969,544.24. The budget speech was replied to by Hon. William Chisholm, leader of the opposition, who agreed that the increased expenditure was probably necessary but declared that such an increase was not in keeping with the pre-election promises of the Conservative party to reduce expenditures and lower taxation. He criticized the method by which figures were arrived at in the public accounts, accusing the government of departing from the usual system for the purpose of creating a more attractive report for 1926. The debate was brief.

Before entering upon consideration of the details as set forth in the estimates, Premier Rhodes referred to the report, tabled in the House on February 9, of the firm of accountants who made an independent audit of the public accounts last year, copies of which are being prepared for general distribution. Financial statements submitted in previous years had been extremely unreliable, he said, and quoted an instance in which "a net deficit of $7,364.62, reported by the government as at September 30, 1924, was shown to be under-estimated $1,733,774.79." The deficit for the fiscal year ending September 30, 1925, as set forth in the auditor's report amounted to $1,180,866.37. The estimated deficit for the fiscal year ending September 30, 1926, was given by the Premier as $1,127,374.72.

Good Bond Price

Premier Rhodes pointed out the highly favorable prices received on bond issues in connection with recent loans, indicating, he said, that the province rated high in the money markets of the world. More loans would be imperative, the Premier said, stating that the overdraft at the present was over $2,000,000. The premier drew attention at the low rate of bank interest required on overdrafts since December last when by arrangement with the banks the government was able to reduce the rate on overdrafts from six per cent to five per cent per annum. On the other hand the rate of interest to be allowed on credit balances in those banks was reduced from 4 to 3 per cent. As it is rarely there is a credit balance, the arrangement, Premier Rhodes said, would save the province a considerable amount.

Per Capita Debt $69

The per capita debit of the province was given as $69.00 as compared with $100.00 in Ontario, $114.00 in Manitoba, $72.00 in Saskatchewan, $134.00 in Alberta and $142.00 in British Columbia.

The estimated revenue for 1926 amounts to $5,295,978.92 as against the amount shown in the public accounts for 1925 of $4,467,483.54.

Among the items under the heading of provincial treasurer's department, were $25,000 set aside for a plebiscite should it be necessary to undertake this procedure," $2,000 to cover the expenses of the Agricultural Commission; $6,000 for railway freight commission; $51,750 for the independent audit; $30,000 for the Royal Commission inquiring into the Nova Scotia coal industry and $13,000 as a loan to the United Mine Workers of America. It was pointed out by the premier that no provision had been made for payment of the bill amounting to $134,084.65 rendered by the Dominion government for the service of the military in Cape Breton last year. "Until our responsibility and liability in the matter is decided we shall hold this account in entire abeyance," said the Premier.

Under the Department of Public Services heading a sum of $25,000 was being set aside for an investigation into the water powers of the province, the Premier said.

Commenting upon the budget speech Hon. William Chisholm said there was no apparent cause for alarm so far as the public finances were concerned, contrary to what the people had been led to believe. He remarked upon the increase in stimated expenditures for the current fiscal year over last and expressed surprise that those had not been reduced.

"You will note a corresponding increase in estimated revenue," the Premier reminded him.

Election Promises.

Was this the answer to the pre-election promises of Conservative members, Mr. Chisholm asked. The Government had increased the expenditure, added to the Government departments, appointed new ministers and were seeking even more fields for expenditure in creating a deputy minister of highways, he challenged. Referring to the decrease in the bank rate of interest, Mr. Chisholm said it was no great accomplishment. Any person with good security could obtain a better interest rate today than he could a few years ago he declared, and the favorable rates readily received on provincial loans, he said, were a definite repudiation of claims that the country was in a "deplorable state" and "on the verge of bankruptcy."

All the expenditures of the last government, which he agreed had run into many millions, had been endorsed by the peopl and the people had reaped the benefit of the money expended in good highways and power development. The speaker made no objection to the increase in the expenditure for the ucrrnt fiscal year, but declared the Government should be sincere about it and not condemn the late administration for waste when its expenditures had been less per annum than those now proposed. He took occasion to express complete approval of the premier engaging a private secretary.

Buy Cheaper Liquor.

Taking up the item in the House accounts, showing the amount of revenue received from the Board of Vendor Commissioners for the last fiscal year to be $50,000, Mr. Chisholm challenged that the Government had deliberately failed to show the entire amount of net profits from that source on that year's business, intending to hold the balance for the revenue of the current fiscal year, thus making a better revenue showing when the next report is brought down. The fact that $315000 less of "tained money" had come into the revenue during the last fiscal year might be taken for an indication of progress of the temperance cause, he said. Others might say it was because people did buy liquor cheaper from "bottleggers" and were not patronizing the vendors he said but as a matter of fact he pointed out the net profits of the vendor commission was shown in another place in the public accounts as $167,080.41.

"It's time to get the independent auditors down here again," said Mr. Chisholm.

"They didn't come any too soon," said a voice from the Government side.

"But they didn't stay long enough," observed Mr. Chisholm. The Opposition leader declared that similar tactics had been followed in crediting highway taxes receivable from municipalities.

Theatre

AT THE REGENT

EXCITING MYSTERY AND FAST COMEDY

Twenty Authors of "Bobbed Hair" Turned Out Fine Picture.

If one good author can turn out one good story, twenty good authors can turn out a story twenty times as good—and if you see "Bobbed Hair" the Warner Bros. Classic of the Screen which opened today at the Regent Theatre you'll be convinced that this is good arithmetic and a mighty good picture.

Warner Bros. who produced this photoplay lost no time in procuring one of the most popular novels of the season for screen use. Almost everybody who read the adventures of beautiful Connemara Moore in book form will be interested in seeing Marie Prevost in the same role on the screen. She is exactly the type pictured by the twenty famous authors—incidentally it might be fair to mention them now:

George Agnew Chamberlain George Barr McCutcheon, Robert Gordon Anderson, George Palmer Putnam Alexander Woollcott Meade Minnigerode, John V. A. Weaver, Louis Bromfield, Gerald Mygatt, Carolyn Wells, Rube Goldberg, Bernice Brown Wallace Irwin, Frank Craven, H. C. Witwer, Elsie Janis, Ed Streeter and Sophie Kerr.

The story is a rollicking, swift-moving, joyful tale through whose maze of swift adventure progresses the charming heroine and the personable young men in love with her. Not only is it an adventure story, but a delightful romance as well; perfectly acted by a cast which includes Kenneth Harlan, Louis Fapenda, Francis J. McDonald, Pat Hartigan, Emily Fitzroy, Reed Howes, John Roche, Tom Ricketts, Walter Long, Otto Hoffman and Kate Toncray, besides "Pal," the dog.

Alan Crosland directed the photoplay which was adapted to the screen by Louis Milestone and photographed by Byron Haskins.

REGENT

HOCKEY NOTICE

THE REGENT HAS TAKEN OVER THE

GRAND

FOR

TUESDAY

NIGHT'S GAME

A complete program will be shown.

DICK LUSH

will do the announcing.

ALL SEATS RESERVED

Ground Floor - 70c, plus 5c

Balcony (front rows): 70c, plus 5c

Balcony (second section: 60c, plus 5c

Back Balcony - 50c, plus 5c

Rush Seats - 33c, plus 2c

Go on Sale 7.30

Regent Theatre will be closed Tuesday night only.

Seats go on sale tonight at 7.30 sharp.

LOCALS

DR. T. P. McCULLOUGH

Eye, Ear, Nose and Throat Specialists, 166 Brock St. Phone 36W

FLOORS

Re-surface Floors with an Electric Machine; Old Floors made like new.—James J. MacPherson, phone 424. 12d, 65 563

25c TAXI—DAY OR NIGHT

Seven passenger Sedan. Walter Gillespie, formerly Herb. Stinson Livery. Phone 480. 121 Stewart. 6d, 58, 557

NOTICE.

Mrs. Bentley's group of Trinity W.M.S. are holding a Rummage Sale in Trinity Hall, Reid Street, on Tuesday, March 9th. Sale begins at 10 a.m. 2d-5,7-533

WOOD—LOTS OF IT

The originators of O.T.A. Wood—namely mixed wood "dry"; can also supply number one body hardwood and hardwood slabs. Phone 147.

SANITARY ICE SUPPLY

"The House of Purity" dtf

CARD OF THANKS.

Mrs. W. H. Eggleton extends her heartfelt thanks to the doctors and nursing staff of Nicholls Hospital, and all friends for their service and sympathy on the death of her husband.

TO-NIGHT.

Ernest Seitz, the distinguished Canadian pianist, will give a piano recital in the Conservatory Music Hall, Monday evening, March 8th. Tickets $1.00. Students' tickets 50c. 1d-57-612.

TO FARMERS.

John O'Connor, agent for H. Sculthorpe & Sons, Ltd., will be at his office, 136 Hunter street, taking orders for guaranteed seed peas, beans and clover seeds. Delivery at Peterboro and Keene. Phone 994 R 3-1. 10d25 1 2 3 8 9 10 15 16 17 495

ST. PATRICK'S TEA.

The W.C.T.U. will hold a St. Patrick's tea at the home of Mrs. H. G. Walker, 774 George street, on Thursday afternoon, March 11th, from four to six o'clock. A cordial invitation is extended to all. Admission 25 cents. 2d-8,10-610

POULTRY EXPERT WILL SPEAK HERE.

Next Wednesday evening, March 10th, the local Poultry Association is holding an open meeting at 8 o'clock in Woodmen of the World Hall. Mr. T. P. Gleave, poultry expert from Leicester, England, will give a lecture on "Incubation: Hatching and Rearing of Chicks," illustrated by lantern slides. Everyone interested in poultry is invited to attend, and will be welcomed. — Wm. Stewart, President. 4d-59-601

Y.W.C.A. WEEKS' ACTIVITIES.

During this month members of the Y.W.C.A. are raising the Foreign Work Budget of the Association. On the bulletin board of the Y is a large calendar poster with the slogan "Help Peterboro "Y" do its share for the Y in Japan," and each 50c. brought in marks off one day. Each group has chosen one month and is trying to mark off all the days in their month. Friends of the Association are asked to help in this spiritual branch of world-wide Y.W.C.A. work.

In connection with the Gymnasium pageant which will be held in the Grand Opera House April 30 and May 1st, there are 3 special items for this week.

1st—Sewing. The help of all mothers, Board and committee members and friends is requested to help with the sewing. Special committees have taken charge of certain costumes but there is still a lot of sewing and anyone who is willing to spare an afternoon their help will be appreciated.

2nd.—A special meeting of the Physical committee. All sub-committees in connection with the pageant is called for Wednesday at 2.30.

3rd. Gymnasium pupils are urged to attend classes regularly. Special practice of Senior and Elementry classes Friday evening.

Monday—
2.00 Sewing.
4.30 Intermediate Gymnasium.
8.00 Elementary Gym.

Tuesday—
10.00 Ladies' Gym.
4.15 Jr. Cooking.
7.00 Committee meeting Basketball League.
7.00 Ukulele Club.
7.00 Bible Study.
7.30 Leaders' gymnasium.
8.00 English literature class.
8.00 Advanced gym.

Wednesday—
2.00 Sewing.
2.30 Special committee meeting for pageant.
4.15 Boys' gym.
4.30 T.M.T.M. Club.
4.30 Jr. Home Nursing.
4.30 Intermediate cooking.
5.30 Jr. dancing.
8.00 Kumjoynus Club.
8.30 Badminton.

Thursday—
7.00 Sr. dancing class.
8.00 Ladies' gym.

Friday—
2.00 Sewing.
4.15 Sr. school girls.
5.30 C.O.S.
7.00 Intermediate dancing.
7.45 Sr. gymnasium.
8.00 Elemgentary gym.

Saturday—
9.30 Jr. gym.
0.30 Story hour.
10.45 Babies' gym.
1.30 Ever Bright Club.
1.30 Sunshine Club
4.00 Badminton.

Sunday—
8.30 Sing song.

Special attention of mothers of children in the Babies' and Junior Boys' classes is drawn to the request to please notify the office if the children wish costumes for the pageant. Price $1.00 may be paid at the office now. 1d-57-617.

W. O. W.

Weekly euchre and dance, Tuesday evening, at 8.15. Good prizes. Good orchestra. Admission 25c. 1d-57-616.

G.W.V.A. EUCHRE DRIVE.

The regular weekly Euchre Drive will be held as usual on Wednesday evening. Good prizes to select from. Admission only 25c. 2d-58-619

DANCE AND COUNTRY STORE.

W.O.W. Hall, Friday night, March 13th. Prizes and a good time for all. Ladies 25c. and gents 30c.

4d-8-10-11-12-629.

FARM SALE

Michael Leahy, on 5th Line of Douro, 1 mile north of Garvey's Corner, on Monday, March 15th. Two Horses, 5 Cows, 13 Young Cattle, Fordson Threshing Outfit, Ford Car, Full Set Good Implements. Sale 1 p.m. W. J. Hancock, Auctioneer. 6d, 5 8 9 10 11 12, 586

DISABLED SOLDIERS.

Sale of Work of the disabled soldiers in Christie Street Hospital, under the auspices of the Thursday Club, on Thursday, March 11th, from 3 to 9, in the G.W.V.A. The entire proceeds for these disabled soldiers. 2d-8,10-625

ROTARY ANNES.

The annual meeting of the Rotary Annes will be held Tuesday afternoon, March 9th, at 3.30 o'clock, in the board-room of the Toronto Savings and Loan Co. 1d-57-627

CARD OF THANKS.

Mrs. O'Connor and family of Enismore, wish to extend their sincere thanks to their neighbors and friends for kindness and sympathy shown them in their recent sad bereavement.

CARD OF THANKS.

The Female Voice Choir thank the G.W.V.A., Captain Massey-Cook, Mr. A. Graham for show cards, the ladies who assisted at the door and in kitchen, also beg to acknowledge gratefully $5 from Mr. A. E. Peck, M.P.P.

PROCEEDS FOR C.A.S.

A portion of the proceeds of the dance and euchre party to be held in Victoria Hall on March 17th will be devoted to the work of the Children's Aid Society. Included in the evening's entertainment will be a step-dancing contest. Prizes for the different attractions of the evening include a ton of coal and a mantel clock.

DO YOU NEED AN ACCOUNTANT?

If you want your books audited or adjusted; if not satisfied with your book-keeping system; if you want your income tax return prepared for this or other years, or want some dispute adjusted.—H. K. Middleton. 'Phone 1353. Office. 222 Charlotte Street. dtf

ST. JAMES' THIS WEEK.

Monday—Pastor's study class at 7.15 p.m. Special choir rehearsal at 8 p.m.

Tuesday—W.M.S. annual meeting for election of officers at 3 p.m.

Wednesday—Mid-week service of prayer and praise at 8 p.m.

Thursday—Regular choir rehearsal at 8 p.m.

Friday—Annual choir concert at 8 p.m.

The choir, assisted by popular city talent, will give their annual choir concert Friday evening at 8.

OLD COUNTRY SOCCER NEWS

LONDON, March 8. Canadian Press. — Draw for the semi-finals of the English Football Association Cup competions to be played on March 27 was made to-day. The games will be Manchester City vs. Manchester United at Bramall Lake, Sheffield; Swansea vs. Notts Forest or Bolton Wanderers, at Tottenham.

WISHES TO RETIRE

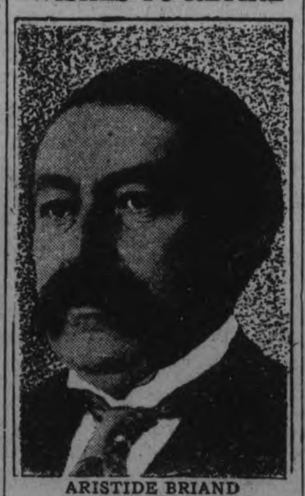

ARISTIDE BRIAND

Eight times Premier of France, who does not want to form a new ministry to succeed that defeated last week.

Clean Children's Heads

Remove all nits and vermin by applying

PARKE'S SKIDOO

It does the work thoroughly and its use cannot be detected.

25c, 50c and $1.00 per bottle

BOND'S DRUG STORE

Corner George and Hunter Streets.

Community Plate and 1847 Rogers Silver

We carry both these patterns in stock and you can select an individual piece at any time.

Just look over your cabinet of silverware and see if you are short any of these pieces:

Butter Knife, Sugar Spoon, Berry Spoon, Pie Knife, Gravy Ladle, Cream Ladle, Teaspoons, Dessert Spoons, Butter Spreaders, and Salad Forks.

WARNE BROS.

349 GEORGE STREET
DIAMOND HALL
Phone 880.

RED LAKE FIELD GOOD PRODUCER

Is Quartz Field, However, and Will Require Much Expenditure.

SPLENDID ORE.

WINNIPEG, March 8. Canadian Press. — The difficulties and possibilities of the Red Lake mining district are fully discussed in a report prepared by W. J. Davidson of the Howey Syndicate and reported to the Free Press by its special correspondent at Hudson, Ont.

The report states that enough is not known of the property to say that the area is assured of some producing mine; but it is pointed out that it is a quartz district and that heavy expenditure will be necessary before a dollar's worth of gold is produced.

The Davidson report says in part:

"Work has been mainly confined to a thousand feet along the strike of the ore body eastward from McIntyre line. In all 23 cross trenches have been blasted across the ore body after having removed boulder and clay over burden, averaging six feet in depth. These cross trenches represent a total length of 1141 feet. Over 1200 feet of rock drilling has been done and blasted.

"The surface work has disclosed continuous ore over the entire length opened up, which is 1000 feet, and the most easterly trench shows splendid ore continuing to the east."

TORONTO, Mar. 8 (Canadian Press)—A lull in the rush to Red Lake prevails at Hudson, Ont., at present, according to special despatches reaching Toronto today. Many prospectors having already staked their claims at the field, have come out for a rest before starting work at the spring break up. Airplanes are still snow bound at Red Lake after having completed just one round trip.

YOUNG LADY DROWNED.

Fatal Accident When Touring Car Crashes Through Weak Ice.

SYDNEY, N.S., Mar. 8 (Canadian Press) — Miss Marjorie MacLeod, 28, of North Sydney, was drowned, and Charles Thompson, a well known citizen of that town, narrowly escaped with his life when a touring car in which they were crossing to Sydney crashed through weak ice and sank in thirty feet of water.

CAVAN PERSONALS.

CAVAN, March 8.—Mrs. J. Swain has returned home after spending the past week in Toronto.

Stanley Wright of Pontypool visited his sister, Mrs. Wm. Peacock, last week.

Mrs. Richards is visiting her sister, Mrs. S. Hutchinson, in Norwood.

A. McTavish has returned to his home in Listowel after spening the past month with Mr. and Mrs. A. Tinney.

Mrs. Chas. Marshall has returned to her home in Toronto.

Gilbert Howson of Keene was the guest of his brother, Wesley, on Tuesday.

A number from around here attended the banquet given in Millbrook on Wednesday evening by the Lindsay Creamery.

Among those from around here who attended the hockey match in Toronto on Monday were Oscar McGill, C. Elliott and Lloyd Newton.

Wm. Mills of Lindsay was a week end visitor with friends here.

The committee of Cavan Community Hall is holding a dance there on Thursday, March 11th.

PRACTICE CANCELLED

Members of the Murray street singing group will please note that the usual Monday night practice is cancelled for this week, but will meet as usual next Monday. All the choir members are asked to attend on Tuesday evening at 7.30.

Financial News and Views

Latest Comment on Grain and Industrial Markets | Closing Quotations on the Principal Active Stocks

Quotations Over Stobie, Forlong and Co. wire.

NEW YORK STOCKS

	High	Low	Close
Atchison Rly.	126¾	126	126⅜
Amer. Can.	305	300	302½
Amer. Loco.	105⅝	102	105
Smelters	125	123⅞	124
Baldwin	105½	104¾	105
Balt. & Ohio	87¾	86⅝	86¾
Ches. & Ohio	127	125¼	127
Chandler	120½	120⅛	120½
Cal. Petrol.	32⅝	32⅛	32¼
Chrysler	42¼	40¾	40¾
Dupont De Nem.	214	213¾	214
Fleischmann	46⅝	45¾	45¾
Gen. Motors	121½	119⅜	119⅜
Hudson Motors	110¼	107¾	108½
Int. Harvester	123	118	118
Inter. Nickel	38½	37⅝	38⅛
Coca Cola	139¾	135¼	135¼
Mack Truck	121	118¼	119
Marland Oil	55⅛	53¾	53¾
U. S. Rubber	72¾	69¾	70
Montgomery W.	70½	68⅛	68½
White Motors	77¾	75¼	75½
U. S. Steel	123½	121⅞	122
Yellow Cab.	28⅛	28¼	28¾
Youngs. Tube	77⅛	77¼	77⅛

MINING STOCKS

Gold

	Asked	Bid
Argonaut	36	34
Baldwin	2½	2⅛
Chaput Hughes	22	20
Con. West Dome	24	21
Dome	1940	1850
Goldale	36¼	35
Hollinger	1860	1850
Keora	12⅞	11½
Kirkland Lake	113	108
Lake Shore	1120	1090
McIntyre	2585	2550
Moneta	18	18
New Ray	43	39
Nipissing	625	625
Preston	7½	7½
Teck Hughes	330	318
Vip. Con. Mines	169	165
W. Hargraves	855	825
West Tree	2¼	2¼

Silver

Beaver	78	78
Castle	165	161
Crown Reserve	19	18
La Rose	33	28
McKinley	23½	23½
Mining Corp.	400	388

CHICAGO WHEAT

	High	Low	Close
May	161½	157¾	158⅛
July	140⅞	137⅞	138¼

WINNIPEG WHEAT.

May	146⅝	143¼	143½
July	144⅜	141¾	141⅞

CHICAGO RYE.

May	90¾	88⅛	88½

McIntyre and Dome Firmer At Standard Mining Exchange

TORONTO March 8 (Canadian Press). — Save for isolated firm spots, the market was uniformly weak on the Standard Mining Exchange this morning. One of these firm spots was Dome, 50 cents higher at 19.00, and another was McIntyre, up 25 at 25.50. Teck Hughes last 7 at 320, Vipond 3 at 165, and Kirk-Hunton 4 at 24. Other easier golds were Argonaut, down 1 1-2 at 34, Kirkland Like, down 5 at 110, and Tough Oakes down 1 at 50. Mining Corporation was one of the weakest silvers, declining 7 at 388, while Castle Tretheway and Crown Reserve each lost 2 points at 160 and 17 and La Rose eased 4 at 28.

Smelters and Brazilian Lead On Toronto Stock Exchange

TORONTO, March 8.— (Canadian Press.)—Distinctly easier tone combined with much lighter trading marked this morning's session of the Toronto Stock Exchange. Smelters and Brazilian were the only stocks in which trading was heavy, while Industrial Alcohol and International Nickel were the other active leaders. Smelters led the decline, dropping during the session eleven points at 185, but recovering to 190 3-4 at noon close, a loss of five and three quarter points. Brazilian closed the morning three-quarters lower at 91. Nickel and Alcohol each lost 1 1-4 at 37 3-4 and 16 3-4 respectively. Winnipeg dropped 1 1-2 at 50 1-2 and Twin City and Brompton each 3-4 at 76 1-4 and 31. Mines were firm, Dome gaining 50 cents at 19.00 and McIntyre 25 at 25.75.

Drop In Temperature Sends Wheat Price Upward Again

CHICAGO, Mar. 8 (Canadian Press)—Influenced by the likelihood that low temperatures over Sunday together with the lack of snow blanket had done more or less damage to the new domestic winter crop wheat prices showed an early upward turn today. Opening, 3-8c lower to 1 1-4c higher, May (new) 159 1-2 to 160 1-4, and July 139 1-2 to 140 1-4, was followed by a material advance all around with indications at hand that the hauling of corn will be a good deal restricted until after the corn trading is complete.

Corn and oats were sympathetic to wheat strength. After opening 1-4c off to 1-4c up May 78 1-8 to 78 3-8 corn scored moderate general gains. Oats started unchanged to 1-4c lower, May 39 7-8 to 40 and later turned up grade.

Provisions reflected the down turn in hog values.

Stocks On Downward Path Report on To-day's Market

NEW YORK, March 8 (Canadian Press).—Selling pressure was resumed in today's stock market, but the decline was an orderly one, and apparently represented further readjustment of speculative accounts after the sensational fluctuations of last week, several of the high priced specialties were hammered down 3 to 7 points, but the net losses in standard rails and industrials were held to a point or two. Trading showed a marked contraction in volume, total sales in the first three hours falling well below 1,000,000 shares.

13 Sons Lost In War Parents Now Asphyxiated

ST. CATHARINES, Mar. 8 (Canadian Press)—Percy Watson Walker, an employee of a local hotel, has just received word that his aged father and mother had been accidentally asphyxiated by gas in a public house conducted by a son-in-law in Seven Oakes, England, where they were residing. They were the parents of fifteen sons, thirteen of whom, the son living here declares, were killed in the great war.

IN POLICE COURT.

Two local youths pleaded guilty before Magistrate O. A. Langley this morning to a charge of being intoxicated in a public place. A fine of $50 and costs was levied on each.

The Magistrate promised a more severe tax for a repetition of the offence.

WARKWORTH NEWS

WARKWORTH, March 3. — Mr. William V. Drewry has returned after spending a few days in Kingston.

Mrs. Charles Wolfraim, Theodore and Laura of Castleton spent the week-end with her parents, Mr. and Mrs. W. J. Harper.

Mr. William Barlow has returned after attending Dairy School at Kingston.

Miss Fleeta Zuefelt is spending a few days in Toronto.

Mr. Richard Jefkins has returned to Chesley after spending a week with friends in town.

Miss Helen Partridge, who is attending Normal School in Peterboro, spent the week-end with her parents, Mr. and Mrs. George Partridge.

Mrs. Walter Linton, who has been spending a couple of months with her parents, Mr. and Mrs. James McVety, left for Toronto Friday, where she will spend a couple of weeks with her sisters, Mrs. Harry Would and Miss Evelyn McVety, before leaving for her home in Western Canada.

Mrs. Wm. Vogt and Miss Edith Angus have returned to Rochester after attending the funeral of the late Mrs. Henry Zuefelt.

BRIAND LOATH TO TAKE OFFICE

Premier's Friends Believe He Will Retain Foreign Ministry Under New Premier.

HEALTH NOT GOOD.

PARIS, March 8 Canadian Press. —The political situation points to a ninth cabinet under Aristide Briand, should he care to accept the offer which the majority of those consulted by President Doumergue believe will be forthcoming.

M. Briand however is said to be loath to accept the premiership at this stage. It was with reluctance that he agreed to form his eigth cabinet last November. He pleaded ill-health at that time and his condition has not improved since.

When asked this afternoon whether he would accept the premiership again, M. Briand said: "They break a plate over my head and then come along and expect me to try to mend it." He shrugged his shoulder and walked off.

Friends are confident that he will not accept any offer to form a cabinet but may be willing to retain the foreign ministry in some new combination."

GIRL BURNED TO DEATH.

Little Girl, While Playing With Matches,, Is Fatally Injured.

OSHAWA, March 8. — (Canadian Press.)— Receiving horrible burns while playing with matches at her home, Ola Marjorie, 8 year old daughter of Mr. and Mrs. George Montgomery, died in the Oshawa General Hospital at 11.45 o'clock last night. The little girl had locked herself in the bathroom about 5.30 yesterday afternoon, and five minutes later her parents were startled by her screams. They were obliged to break down the bathroom door to gain entrance, and discovered the child in flames. An empty match box was found on the floor. Besides her parents, the child is survived by five brothers and four sisters. No damage was done to the house by fire.

SAVE CREW AND PASSENGERS

NEW ORLEANS, La., March 8 (Canadian Press).—The crew and passengers of the Honduran steamship Yuma, 33 in all, were picked up Saturday night by the tug Underwriter and taken to the Bar Pilots' Association headquarters at Pilot Town, a message to the Tropical Radio Company said.

WEDDING BELLS.

MILBURN—CURTIS.

The marriage of Jack Cookson Milburn, son of Mr. and Mrs. Ernest Milburn, and Evelyn Sarah Curtis, eldest daughter of Mr. and Mrs. E. W. Curtis, was solemnized by the Rev. Harold Young.

OBITUARY.

FORD

Gertrude Ford, nee O'Brien, mother of Michael Francis, daughter of R. J. and Bridget O'Brien, sister of John, Richard and Sister Francis Regis. Funeral took place from her late residence, 634 Central Avenue, Highwood Ill., 9 a.m. Monday, March 8, 1926. Interment at Sacred Heart.

WILLIAM T. CUMMING.

MONTREAL, March 8 (Canadian Press).—William T. Cumming, prominent business man, died here on Saturday. Mr. Cumming was born in 1849 at Peterboro, Ont. His wife predeceased him in 1922. One son, Dr. William Gordon Cumming, survives.

DENIS McCARTHY.

Died on Sunday, March 7, at St. Mary's Hospital, Rochester, New York, Denis McCarthy. The funeral will be held on Wednesday morning at 9 o'clock from the home of his daughter, Mrs. Donald Byrne, 441 Magee Avenue, Rochester.

Mrs. S. Heron and Miss J. McCarthy of Simcoe Street are sisters of Mr. McCarthy.

WILLIAM EGGLETON.

The death occurred yesterday of William Harding Eggleton, at the age of 25 years. The late Mr. Eggleton was born in London, England, but came with his parents to this country twenty years ago. There is left to mourn his loss his wife, one son, William, aged four, also his grandfather, father and mother, three brothers, Frederick of Detroit and Alfred and Arthur, of this city, also one sister, Winnifred, living here.

The funeral took place this afternoon from the funeral chapel of D. Belleghem & Sons. Service was held at two o'clock, conducted by Rev. Dr. Blagrave, of St. John's church, with interment at Little Lake cemetery.

The deceased was a returned soldier and the bearers were members of the G.W.V.A.

DR. PETER MACNAUGHTON.

BROCKVILLE, March 8 (Canadian Press).—Dr. Peter MacNaughton, medical superintendent of the Ontario Hospital for the Insane, and one of the veterans of the Provincial hospital service, died at his residence here this morning of pneumonia, following a short illness. Born in 1859 in Dummer Township, Peterboro County, he was educated at Norwood High School and at Trinity University, Toronto, from which he graduated in medicine in 1888. He is survived by his wife. The funeral will be held here tomorrow, with burial at Peterboro on Wednesday.

MRS. WILLIAM HOGAN.

An aged and highly respected citizen of Peterborough was laid to rest to-day in the person of Mrs. Anne Hogan, relict of the late William Hogan. Requiem high mass was sung in St. Peter's Cathedral by Rev. Father Maher, and the Rev. Father Butler officiated at the cemetery.

The deceased lady, who was in her seventy-sixth year, passed peacefully away on Saturday and will be mourned by a large circle of friends and relatives. Four sons, J. J. of Otonabee, A. J. of Asphodel, R. J. of New York, and W. W. of British Columbia; three daughters, Mrs. McCarthy, 193 Reid street, and Mrs. Scott, 552 Harvey street, and Sister Theophane, of St. John's Academy, Jamestown, N.D.; five brothers, John and Redmond Carey of Otonabee, James of Lansing, Mich., and Robert and Joseph of Detroit, Mich., and four sisters, Mrs. Maher and Mrs. Henry of New Toronto, Mrs. Clarey of Saskatchewan, and Miss Carey of Detroit, survive of the immediate family. Her friends all through the district are numerous, although she was of a retiring disposition, and her passing will be a distinct shock to them.

ARCHIBALD MORTON.

The death occurred to-day at the family residence, of Archibald Morton. Deceased came to this country from New Mills, Ayrshire, Scotland, in August, 1867. Previous to coming to Peterboro he resided in Bobcaygeon for three years. He was well and favorably known as a house decorator, having been in business in Peterboro for over 40 years.

He leaves to mourn his loss, two daughers, Ellie and Maude ,also one sister, Helen, at home. One brother, James, predeceased him three years ago.

Deceased was a staunch and loyal member of St. James' United church.

The funeral will take place from the family residence, Lundy's Lane, on Wednesday at two o'clock, to the Little Lake cemetery. The Rev. J. D. Richardson of St. James church, will officiate.

G. A. Borland DRUGS

228 Charlotte St. near Aylmer

They Keystone of Our Business is

SERVICE

This includes:

Free Delivery to all parts of the city and suburbs, within a few minutes of ordering.

A complete stock of quality merchandise at popular prices.

Careful attention to all orders large and small.

G. A. BORLAND

PHARMACEUTICAL CHEMIST

Phone 274 - Fast Auto Delivery

TONIGHT—

ERNEST SEITZ

The Distinguished Canadian Pianist, will give

A PIANO RECITAL

IN THE CONSERVATORY MUSIC HALL

Monday Evening, March 8th

Tickets $1.00 Students' Tickets 50c

FARMERS OF ONTARIO

ORDER YOUR FARM HELP NOW

To make absolutely sure of having FARM HELP FOR 1926 send in your application AT ONCE, to

H. A. MacDONELL, Director of Colonization, Parliament Buildings, Toronto, Ont. 1d-57-615

AROUND THE CITY.

The Peterborough Utilities Commission held a routine meeting on Saturday evening.

The firemen received a call to 523 Sherbrooke Street yesterday after-

Poke 'Em in the Locomotive To Remove Crossing Menace

How about the railroad crossings that the City Commissioners were going to give the railroads 10 days to protect? What has happened? Whose fault is it that these crossings are not protected? We know that Mayor Blanc wants them protected because he said so, and Mayor Blanc is as much interested in the interests of the people and protecting the people as anybody can be. He is a man with a great big heart. He is a man who is full of sympathy and we know that he wants to protect our people from accidents at the railroad crossings.

Now, isn't there something that can be done to put the resolution into effect that was passed some days ago asking that these railroad crossings be protected? Why is it that the city has to ask the railroad to do this? Why not order them to do it? Why not tell them that if they don't do it they can't run their trains across the street? Then they will do it. What right has the railroad company, because it is a railroad company and has a franchise, to go to certain points and endanger the lives of our citizens? Why? It seems to us that the Mayor should issue an order to the Chief of Police to arrest the engineer, fireman and conductor of a train crossing the street and put them in jail. It is done in other cities. Why, down in Miami the railroad paid no attention to the congested district of the city and it happens that the main line of this road coming into Miami crosses Flagler street within 50 feet of the main fire station. On one occasion a railroad train stopped the passage of a fire engine across the tracks and serious damage and almost a fatal result was the price.

Now if this railroad blocks the street, Chief of Police Quigg of Miami will arrest the fireman, the conductor and the engineer and lock them up. And, you bet, he soon put a stop to blocking Flagler street in Miami. Why can't the Mayor here issue an order to the Chief of Police to put one or two train crews in jail? Of course, the engineer and brakeman will say that they get their orders from the division superintendent, the vice-president, the president and the dispatcher, but we will soon find out who is the boss and, by cracky, if we cannot rule our own city we don't see why we let the railroad do it.

Look it up, Mayor Blanc, and see if you can't start something. Give them a poke in the locomotive.—

BIRTH

LEMOIRE.—To Mr. and Mrs. A. J. Lemoire, at St. Joseph's Hospital, a daughter (Doreen Jean Marie).

COONEY.—To Mr. and Mrs. Ed. Cooney, 571 Weller street, March 7th, at Nicholls Hospital, a son.

DIED.

MORTON. — At the family residence to-day, of Archibald Morton. The funeral will take place on Wednesday at 2 p.m. Funeral private. Flowers gratefully declined.

An acid stomach caused by indigestion often creates rheumatic symptoms. Set your stomach right with Seigel's Syrup. Any drug store.

N. D. FOOTE, D.S.C.
GRADUATE CHIROPODIST
All manner foot trouble successfully treated, 107 Barrie Bldg., Phone 1730W for Appointment.

THE JEAN RIDDICK YARN SHOP

shows an unusually large stock of Yarns, Hosiery, Underwear, Etc. Come and see us and save money.

WE SELL FOR LESS!

CHIROPRACTOR M. C. GOODWIN

DC. Ph. C.

Palmer Graduate

108 Barrie Building.

Lady Attendant Phone 431

Hours 10-12 a.m., 2-4 and 7-8 p.m.

Office closed Tuesday evening, also Thursday afternoon and evening.

SEABROOK 25c TAXI

WILLYS-KNIGHT SEDAN

Careful Driving Assured. Phone 2289

2d, 4 6, 812

CITY TAXI 25

UP-TO-DATE HEATED CARS
SERVICE DE LUXE
DAY OR NIGHT
'PHONE 2240
Brydon Weese, Manager

26d-70-471

FRESH EGGS

35c Doz.

Tiger Salmon...15c & 25c
2 pkg. Lion Macaroni..25c
2 lb. bulk Macaroni...23c
2 large cans Tomatoes..25c
2 cans Corn.....25c
Fresh frozen Pike, lb...10c
Sliced Halibut, lb.....23c
Sliced Red Salmon, lb..20c
2 lb. Wave Crest Haddies, 25c

Boyle's CASH & CARRY GROCERY

60 Hunter St. E. 168 Charlotte St.

FOR BETTER CAKES

PIES AND PASTRY

PHONE 427

Pies, ass't'd .20c Cookies, doz., 20c Layer Cakes 25c Drop Cakes, 25c Jelly Rolls, 20c Choc. Eclairs 40c or at your Grocer City wide del. S. FERGUSON, Corner Aylmer and McDonnel Streets

ALEXANDER & HALL ELECTRICIANS

When you have Electrical work to do, Call P. Alexander, Phone 1755J. W. Gordon Hall, Phone 1403w.

RICHARD DIX in
"The Lucky Devil"
CAPITOL—TODAY
HOCKEY RETURNS TONIGHT

The Evening Examiner

PROBABILITIES.
Fair to-day and Wednesday; not much change in temperature.

VOL. LVII., No. 57 | PETERBOROUGH, TUESDAY, MARCH 9, 1926 | PRICE THREE CENTS

Tonight, Victoria Hall, Hockey & Smoker

DOORS OPENS AT 6.30 P.M.
ADMISSION 33c, TAX 2c.
Orchestra

PLAY BY PLAY STORY OF PETERBOROUGH AT LONDON GAME, ANNOUNCED OFF DIRECT WIRE BY HARRY DUGAN (A REAL WITTY ANNOUNCER.)

BRIAND IN DEFEAT REGARDED AS ONLY FRENCH LEADER CAPABLE OF UNRAVELING TANGLE OF POLITICS

Was Interviewed by President Doumergue, But is Reluctant to Try Again.

PUBLIC FAVORITE

His Prestige at Geneva a Factor Urging His Premiership.

PARIS, March 9.— (Canadian Press).—A ninth Briand cabinet last night seemed the most probable solution of France's cabinet crisis.

"The situation is complicated and simple. It is simple because it is complicated. The explanation of the apparent anomaly is that when a situation is so complex there is only one man who can unravel it. That man is Briand." Thus one of the public men consulted by President Dumergue yesterday, expressed the general sentiment regarding the crisis.

M. Briand, however, will require a great deal of persuasion before he consents to undertake anew the difficult task of bringing order out of the present parliamentary chaos. He is willing to remain at the Quai D'Orsay as foreign minister, but prefers that someone else grapple with the financial situation. The opinion last night, however, is that the necessary pressure to overcome his objections will be brought to bear, because it is impossible now to see how any other man can unravel the tangle.

Radicals Want Herriot.

The extreme radicals and socialists are making another effort to reorganize their cartel behind a Herriot cabinet. The president of the Chamber of Deputies, however, is averse to this combination, because he would be obliged to support the same financial policy he followed when in power before, which was rejected by the Senate.

Joseph Caillaux is still mentioned as an available candidate if M. Briand should steadfastly refuse. He is understood to have formulated three conditions to his acceptance, at least two of which are thought to be fatal to his chances. The first is that any government presided over by him be authorized to settle the financial problem by decree, levying taxes, holding lotteries and consolidating loans without action of parliament. His second condition is that parliament at once repeal the proportional representation electoral law and substitute therefor a system of electing deputies in separate districts instead of on a single ticket for a whole department.

President Meets "Left".

President Doumergue devoted Monday to consultation with leaders of the groups that made up the old majority of the Left bloc. Today he will continue with leaders of the Opposition. Definite indications as to how he expects to solve the crisis will be possible only after these conversations.

Political gossip is all in favor of M. Briand's resumption of the premiership. It is held that it is necessary to send him back to Geneva with the same prestige he has had before, and hence he must again assume direction of the government.

LURE TOURIST BY GAME FISH

Toronto Anglers Contend Bulk of Revenue is From That Source.

URGE DEVELOPMENT.

TORONTO, March 9 (Canadian Press).—Urging that the Government take all possible steps to foster the propagation of game fish in the province and suggesting that some of the attention given to the development of commercial fishing be diverted to this channel, a deputation from Toronto Anglers' Club waited on the Fish and Game Committee of the Legislature to-day. The deputation contended that the propagation of game fish brought much more revenue to the province through tourists than did the return occasioned by commercial fishing.

Nine Miners Now Known To Have Died In Explosion

ECCLES, West Virginia, Mar. 9. Canadian Press. — The known dead in the mine explosion here last night, was increased to nine to-day as rescue workers broke through a barrier of debris, and found eight additional bodies near the shaft bottom of the Crab Orchard Improvement Company's number 5 mine.

INTER-CITY NIGHT AT ROTARY CLUB

Members of Toronto Club Attend Meeting of Local Branch.

RED LETTER NIGHT.

Over one hundred members of the Toronto Rotary club journeyed to Peterborough last night for the inter-city meeting of the Toronto and the Peterborough Rotary clubs. It was a red letter night in the history of the Peterborough club which was well represented for the happy occasion. Rotarian J. H. Seels, President of the Peterborough club acted as chairman, his first act being to call on Rotarian Alex. Mowat to propose the toast to the visitors from Toronto.

Rotarian Seels then handed the gavel to Rotarian John Miller, President of the Toronto Club, who presided for the remainder of the evening. The Toronto members supplied the programme and song, story and different difficult stunts were in vogue until they had to leave for the special train which conveyed them back to Toronto.

Past President Norman Sommerville of the Toronto club presented the Peterborough club, on behalf of the Toronto brethren, with a beautiful shield with the Rotary emblem engraved upon it, its purpose in his own words "a shield to leave upon your walls that you may remember in a spirit of kindness the memories of our visit tonight." He dwelt for a short time on the ideals of Rotary and said that such visits as these were the core and kernel of the institution.

President Seels in a brief speech thanked the members of the Toronto club and said that for once he was unable to "express" himself. Songs by Rotarians Tom Bell, W. Baker, "Chappy" Chapman, and Bob McKillop were encored in an enthusiastic fashion.

Rotarian M. Neilson, the ice cream king, gave a very clever demonstration of a memory test. Some thirty or more names of articles were called out by members of the audience and were written upon a blackboard by a Peterborough man. Mr. Neilson stood with his back to the board and named each article in turn and then named them backwards in the exact order.

Rotarians Dixie Johnston and Bert Trestrail combined in an interesting mind reading stunt in which the members present wrote questions on slips of paper. The slips were passed to Bert Trestrail who read them correctly apparently by merely rubbing them against his head and his answers in reply were an eye opener to those present.

The singing of Auld Lang Syne brought what was said to be one of the most enjoyable nights in the history of the local club to a close.

The members of the Toronto club were conveyed to the C.P.R. station in the cars of the Peterborough members where they departed amidst cheers and at the same time expressions of regret.

HUSBAND DEAD TOO

Succumbs Like Wife to Burns.

HAVRE ST. PIERRE, Que., March 9 (Canadian Press).—Alfred Cormier, manager of a trading store at this port, whose wife died nearly three weeks ago from severe burns, suffered when their house was destroyed by fire last month, died in the home of a neighbor after three weeks of suffering.

POULTRY EXPERT WILL SPEAK HERE

NEXT WEDNESDAY EVENING

March 10th, the local Poultry Association is holding an open meeting at 8 o'clock in Woodmen of the World Hall. Mr. T. P. Gleave poultry expert from Leicester, England, will give a lecture on "Incubation: Hatching and Rearing of Chicks," illustrated by lantern slides. Everyone interested in poultry is invited to attend, and will be welcomed. Wm. Stewart, President.

NOW, HONESTLY—

Betcha my worn out rubbers that you're one of the persons who persists in saying "Call me up some time"—

And then, when the person does it, it "burns you up."

You hate to be bothered by being called to the phone, and yet it's your own fault.

I hafta laugh when anybody comes away from a phone grumbling 'cause conversation took up some valuable time.

Don't tell folks to do what you'll be peeved about if they do it.

SUGGESTION OF WITHDRAWAL IS NOT ACCEPTABLE

German Delegates Say That Council Seats Are League Affair.

WON'T AGREE.

Matter of Rhine Occupation Is For Allies To Settle.

GENEVA, March 9 (Canadian Press)—Any suggestion that France might offer diminution of the forces in the Rhineland and reduction of the occupied area, in exchange for German acquiescence to Foland's admission to the League of Nations Council falls on barren ground, so far as the German delegation here is concerned.

This was made clear to-day by a German spokesman, following a round about point along the line conveyed through the columns of Geneva newspapers.

Published articles remarked that Chancellor Luther and Foreign Minister Stresemann could easily convince German public opinion that the withdrawal of additional French troops from German soil was preferable to uncompromising insistence that, when Germany enters the Council, she must enter alone.

"The question of Rhineland occupation is a matter between the Allies and Germany," the German spokesman said. "The question of enlarging the League Council is purely a League question, and all candidates for permanent or non-permanent council seats have equal merit in our eyes."

BROCK ST. RINK TO-MORROW NIGHT

Ladies' Gift Night—Another Handsome Prize Is Offered.

Gift night at Brock St. Rink has become very popular. Last night one of the best mid-week crowds of the season was present, and the winner got a prize of a handsome coat sweater.

Tomorrow night will be ladies' gift night, and the prize will be a boudoir lamp.

The possibility of there being skating for any longer than a week or ten days is not very good, but just now the ice is as fine as it has been all season.

THE WEATHER.

The thermometer this morning was at two degrees above zero. Whether this is the last kick of winter I do not know. I would like to think it was. I would much prefer to speak of babbling brooks, singing songsters, bursting buds and skipping squirrels, but facts are stubborn things. I look around and see almost three feet of snow on the level. I feel the stinging pinch of Jack Frost on ears and nose and recognize that spring is yet in the future. However, it is coming. During the last few days I have been told of numerous crows having been seen in different places, a squirrel having been seen in the southern part of the city skipping from branch to branch of a tree, a robin near the Normal school, (this fellow, however, failed to go south with the rest of the family last fall), nuthatches and a "canary." I feel there must be some mistake about the latter. Perhaps some of the readers of the Examiner in the country could add to my list.—W. P.

SALESMAN WANTED

Old established Biscuit Manufacturers, making a high class product and enjoying nation-wide distribution, desire to improve their Sales Staff and offer a lucrative salary and commission proposition to a live salesman, who has a real connection with the trade. Apply giving references and experience to Box 621 Examiner. 3d-58-621

Mother and Child Burn to Death at Warkworth

Mrs. Stuart West and Her Two Year Old Son Lose Lives in Blaze—Dr. West Escapes in His Night Clothes—Inquest Opens Under Campbellford Coroner.

ONLY REMAINS OF MOTHER FOUND.

Warkworth, March 9 (Special to The Examiner—Mrs. Stuart West, aged about 35, and her 2-year-old son, were burned to death about 2.00 o'clock this morning, when fire destroyed their home here. Dr. Stuart West managed to escape in his night clothes. The cause of the fire is believed to have been overheated stovepipes. The remains of Mrs. West have been recovered, but those of the infant have not been found.

Dr. W. F. Loucks of Campbellford, coroner, impanelled a jury today, with W. A. Kelly as foreman. Constable Cousans of Cobourg was also present. The jury viewed the remains and adjourned until March 25. Dr. West was so affected by shock that he was unable to give any account of the fire.

Dr. West has been in Warkworth about three years, and was successful in his profession. He served during the war with the Veterinary Corps, and met Mrs. West, who was a Belgian lady, while overseas, marrying her after his return to civilian life. Before enlisting, Dr. West lived in Campbellford, where his father who is also a veterinary surgeon, still resides.

RIFFS RETREATING CLAIM OF SPANISH

Tribesmen's Long Range Gun Reported. Captured.

MADRID, March 9.—(Canadian Press.)—The big gun with which the insurgent tribesmen have been bombarding Tetuan, Spanish general headquarters in Morocco, has been captured, the war office announces. The official statement also says:

"After four days of continuous fighting, the enemy is in full retreat and we have captured the Bebeitung Plateau without much resistance.

"Land, sea and air forces in cooperation with French air detachments made possible a rapid advance over mountainous country."

BRIAND WILL TRY TO GET CABINET

Veteran Statesman Accepts Mandate To Form Ninth Ministry.

NO RIGHT TO REFUSE.

PARIS, Mar. 9 (Canadian Press). —Aristide Briand, veteran French statesman, to-day accepted a mandate from President Doumergue to form his ninth Cabinet, to succeed the one which fell last Saturday.

Edouard Herriot, Radical party, declined to accept from President Doumergue the mandate to form a Cabinet.

He proposed that M. Briand be summoned, saying the Premier must return to the League meetings at Geneva with all the prestige he had before the fall of his Government. Herriot was summoned this morning by the President and asked to form a Cabinet.

Once more Premier Briand proved to be the only French leader willing to attempt to lead the country out of the financial bog in which it has been floundering. As he left the Elysee Palace this afternoon, after notifying the President of his acceptance, he said: "In view of the present situation of my country, I have told the President that I did not feel I had a right to refuse to attempt the task he did me the great honor to offer me. I will do my best to form a Cabinet, and hope to give President Doumergue a definite answer this evening."

ORDER FORBIDS LIQUOR EXPORT

Railway Officials Receive Official Notice Regarding Foreign Shipment.

NEW AGREEMENT.

TORONTO, March 9.— (Canadian Press.)—Railway officails here have received notice of the promulgation of an order that prohibits further shipments of beer from breweries or of whiskey and alcohol from distillers to border warehouses, for export to the United States, Mexico or Cuba. The order is believed to be the outcome of an arrangement between the United States and Canadian Governments.

HOMELESS DOGS MUST BE KILLED

Montreal Police Have Orders To Shoot Unmuzzled Canines.

MONTREAL, March 9 (Canadian Press).—Friendless and stray dogs will be made to feel their lot more keenly to-day when the Montreal police will be under orders to shoot and kill any stray and unmuzzled canines.

No exceptions will be made by the police. The Department of Agriculture has declared the Island of Montreal an infected area as the result of several people being infected with what is believed to be rabies, after being bitten by dogs.

TRUE BILL OF ARSON AGAINST HALIBURTON HOTEL MANAGER

Trial of Joseph Cooper at Lindsay Enlarged to Next Assize.

HIS WIFE SICK

LINDSAY, March 9.—The Spring Assizes opened here Monday afternoon, with Mr. Justice Lennox presiding. There are three cases on the docket. The grand jury brought in true bills in the two charges preferred against Joseph Cooper, of West Guilford, Haliburton County. The accused is charged with arson and theft. Cooper was late manager of the Royal Kushog Hotel at Haliburton Village, which was destroyed by fire last fall. Following an investigation by the Fire Marshal and Provincial Officer Storey, Cooper was placed under arrest, charged with arson, and also with the theft of a quantity of silverware from the hotel.

On the request of Mr. L. V. O'Connor, counsel for the defendant, Mr. Justice Lennox enlarged the case until the next session of the Supreme Court. Mrs. Cooper, an important witness for the defence, is at present in ill-health, and could not attend court.

The second case is an action for damages preferred against James Casey, of Valentia, Mariposa Township, by Roy McCausland, of Ops Township, as a result of an accident which occurred last fall. Mr Casey, who was driving a car on the streets of Lindsay, collided with McCausland, who was riding a bicycle. The latter sustained serious injuries and was confined to his home for eleven weeks.

The third case is that of Lancaster (Bobcaygeon) vs. John O'Keefe, Lindsay), and has to do with a contract over the building of a house by the plaintiff for the defendant.

Bus Routes Are Changed To Cover Larger District

In response to numerous suggestions, the Jackson Park bus was re-routed this morning. Instead of turning at the corner of McDonnel and Monaghan Road as formerly, the bus proceeds south on Monaghan road, east on Weller street, and north along Park to McDonnel, making the return trip along its original route. J. O. Clifford, superintendent of the local branch, said that more territory would be covered, and that there would be no difficulty in meeting the schedule requirements.

The other change which went into effect this morning is intended to relieve the congestion which results when the buses and street cars meet at the corner of Charlotte and George streets. The west bound Hunter street bus, instead of coming down George to Charlotte, will turn at Water street, and stop on Charlotte at George, returning by the regular route.

This change was suggested by the Hydro officials.

ALPENA POLICE CHIEF SHOT BY MONTREAL PAIR

James and Leonard Lyons, Alleged "Bad Men," Caught By Farmers.

STOLE AUTOMOBILE

Wanted in Ohio for Murder —Chief Likely to Recover.

ALPENA, Mich., March 9 (Canadian Press).— Two gunmen who, according to the police, gave the names of James and Leonard Lyons of Montreal, Canada, shot and seriously wounded Chief of Police Dougal MacKenzie here Monday. The men claimed to be brothers, aged 35 years and 28 years respectively.

According to the police, both men admitted being wanted in Ohio for the murder of a special officer there and fled to Alpena as fugitives in a stolen automobile, which they abandoned on the outskirts of the city. The abandoned motor car led to suspicion of the pair, and Chief MacKenzie was shot when he questioned them.

After shooting the Police Chief, the two gunmen stole a small automobile and attempted to make their escape. Farmers who had been notified of the shooting armed themselves and caught the two gunmen at Lachine, 18 miles north of here. When brought to the jail in Alpena the gunmen had four loaded revolvers and a few coppers in their possession.

Chief MacKenzie is in a local hospital, and the authorities state that he will probably recover.

Records in the police department here show that rewards of $2,100 are out for the Lyons brothers, and the notice sent to police chiefs characterized them as "bad men, who will shoot at sight."

HONDURAS SETTLES OLD BRITISH DEBT

Incurred Fifty Years Ago— Easy Terms.

TEGUCIGALPA, Honduras, Mar. 9 (Canadian Press).—Congress yesterday ratified the agreement signed at Washington on October 29 last for the settlement of a debt Great Britain contracted more than half a century ago. The people of Honduras are gratified over the settlement because they feel that it reestablishes the credit of their country and establishes an era of prosperity.

A Honduran debt was floated fifty years or more ago in Great Britain, amounting to £5,000,000, but before the settlement was reached it had climbed to nearly £20,000,000. The agreement signed at the British Embassy in Washington last October provides for the payment by Honduras of a total of £1,200,000 in semi-annual instalments without interest over a period of thirty years.

"REL ACRE FARM."
DON'T FORGET TO COME AND SEE THE PLAY CALLED "RED ACRE FARM," TO BE GIVEN AT COLDSPRINGS SUNDAY SCHOOL HALL, WEDNESDAY, MARCH 10, STARTING AT 8 P.M. ADMISSION 25c. 2d3 8 553

CHICAGO'S ALLIES AND FOES ARE ARRAYED IN LEGAL BATTLE OVER WATER STEAL FROM GREAT LAKES

Wisconsin Supported in Suit by Eastern States Before Supreme Court.

NEARS ARGUMENT

Mississippi Valley States Reinforce Chicago in Diversion Defense.

WASHINGTON, March 9.— (Canadian Press).—The forces that are to battle in the supreme court over Chicago's diversion of water from Lake Michigan established yesterday the positions they will occupy when the suit brought by Wisconsin against the Chicago Sanitary district and Illinois is reached for oral argument today or Wednesday.

In her effort to upset Chicago's present arrangement for taking water from the lake, Wisconsin now has supporting her reinforcements from Ohio, Pennsylvania, Minnesota, Michigan, Indiana and New York. Meantime, Missouri, Kentucky, Tennessee and Louisiana have rallied to the support of Chicago.

The states of Michigan, Indiana and New York came in line Monday, joining Wisconsin and other Great Lakes states with briefs which were filed with the consent of the court. Illinois, the Chicago Sanitary District, and the Mississippi valley states brought up heavy artillery in the shape of reply briefs.

Separate Suit Filed.

In addition Michigan established a new salient in the battle line by receiving permission by the supreme court to file a separate suit against the sanitary district and Illinois, but that will not be heard until next term of court in the fall.

The briefs of the sanitary district, Illinois, and the Mississippi Valley states filed yesterday challenged the jurisdiction of the supreme court, insisting that the suit must be dismissed for want of jurisdiction. Congress, they argued, delegated power to the secretary of war to authorize diversion from Lake Michigan at Chicago, and the court, in deciding the suit brought by the government recognized that fact by authorizing the secretary of war to increase temporarily the amount of diversion. For the supreme court to decide the controversy now, they insisted, would be interference by the judiciary in a matter strictly within the control of congress.

They took the position that the diversion of water for use in the "lake-to-the-gulf" waterway upon authority of the delegated power of Congress was superior to any rights which the lake states might have.

Diversion Not Authorized.

The Great Lakes states supported the position taken by Wisconsin that Congress only has the power to authorize the diversion and has not done so. They challenged the assertion that the Secretary of War had authority to permit the diversion and insisted that the sanitary district could only divert such quantity of water as might be necessary to maintain navigation, which they asserted would not be more than 1,000 cubic feet per second.

Michigan, in its separate suit, will take the advanced position that even Congress cannot authorize the diversion of water from the Great Lakes from one watershed into another.

Hard-Working Charlie Has No Use For Mascara

HOLLYWOOD, Calif., March 9 (United Press). — Charlie Chaplin, film comedian, appeared in public Monday with his gray hair dyed black.

The actor explained it was part of his make-up for a new picture.

"I tried mascara but the stuff ran down my face when I perspired," said Chaplin, "therefore I had to use dye."

FENG FORBIDS VESSELS' ENTRY

Peking Cut Off From Outside World By Kuo Minchen Dictum.

DEFIED PROTOCOL.

PEKING, March 9 (United Press) —Peking to-day is cut off from mail and freight communications with the outside world.

The isolation resulted from the battle around the Taku forts, near Tientsin, where Kuo Minchen troops and a force representing the coalition of Marshal Chang Tso Lin, Wu Pei Fu and Li Ching Lin are hotly engaged.

Marshal Feng Yu Hsiang, Kuo Minchen commander, who controls Peking, bodily defied the Boxer protocol by notifying pilots that no vessels would be permitted to pass the forts, thus closing the last outside mail and freight connections with Peking and Tientsin. The forts fired on pilot vessels before notifying the pilots of the new order.

OPPOSITION TO ELLIOTT LIKELY

Conservatives of West Middlesex Expect To Contest Election.

PROGRESSIVES MEET.

STRATHROY, March 9 (Canadian Press).—Conservative leaders in the riding of West Middlesex are of the opinion that the party will nominate a candidate in opposition to Hon. J. C. Elliott, who was yesterday sworn in as Minister of Labor in the Dominion Cabinet. Robert McKellar, of Glencoe, Ont., president of the Conservative Association of West Middlesex, has called a meeting of the executive for tomorrow afternoon to decide on a course of action and to fix a date for the convention.

The Progressive leaders will also meet shortly to discuss the situation.

Hon. J. C. Elliot is expected here this afternoon and a meeting of his leading supporters will probably follow immediately on his arrival. In some quarters here, it is stated that the appointment of Mr. Elliott to the cabinet came as no surprise. There have been conferences among the Liberals in regard to the possibility of a bye-election.

KOREANS HERE.

Party of Six To Speak Tonight in Army Temple.

Six Korean Salvationists who with Major and Mrs. Hill have been captivating large audiences in Toronto and other western cities, are in Peterboro today and will be at the S. A. temple tonight where a capacity audience is expected. These special visitors are accompanied by Brigadier Bloss and staff Captain Cameron of Toronto.

THE PETERBORO CLUB.
NOTICE.

A BULLETIN SERVICE IN CONNECTION WITH THE HOCKEY GAME IN LONDON TONIGHT, WILL BE RECEIVED AT THE CLUB FOR THE INFORMATION OF THE MEMBERS.
1d58 641

K C

PRIVATE WIRE IS BEING INSTALLED IN COUNCIL CHAMBER TUESDAY EVENING TO GIVE COMPLETE RUNNING ACCOUNT OF FINAL HOCKEY MATCH DIRECT FROM LONDON ARENA, STARTING AT 8 O'CLOCK. ALL KNIGHTS AND THEIR FRIENDS, 30TH LADIES AND GENTLEMEN, ARE ORDIALLY INVITED. 2d58 623

Hydro Electric Railways
PETERBOROUGH DISTRICT
NOTICE

On and after March 9th, 1926, until further notice, the Jackson Park Bus, instead of turning at McDonnel and Monaghan Road, will proceed South on Monaghan Road, East on Weller Street, North on Park Street to McDonnel Street, and return on its original route to Charlotte and George Steets.

The Westbound Bus from Nicholls Park, instead of turning off Hunter Street on to George, will turn South on Water Street, turning West at Charlotte and stopping on Charlotte outside Pringle's Store, instead of the Northwest corner of Charlotte and George as before.

2d, 8 9, 618

FOR SALE

$5,500 will buy new bungalow; all conveniences. West side.
$4,000 will buy new dwelling; all conveniences. South side.
$2,800 will buy brick dwelling in good condition.

Several dwelling to rent also. Farms for sale in different parts of the county.

See our list if you are in the market to buy.

W H TAYLOR

163 Hunter St. W., or Phone 1462.

HELP WANTED—Male

SALESMAN FOR LINE OF LITHOgraphed labels, stickers, art calendars, etc. Good sideline. Wright Litho Co., London, Ont.

WANTED—JANITOR FOR ST. PETER'S school, Reid St., duties to commence April 1st next; applicants are requested to state salary expected. Send applications to J. E. Sullivan, Secretary, 468 Gilmour St., city. 3d-59-632

WANTED — ENGINEER WITH PAPers; apply Can. Raybestos Co. Ltd. 3d-60-634

AUTOS FOR SALE

CAR FOR SALE—FORD SEDAN—model '21 in first class condition; five good cord tires; $335 cash; Box 3626 Examiner.

CAR FOR SALE—FORD ONE TON Truck with express canopy body, 9 ft.; recent model in guaranteed condition; tires practically new; V. M. Eastwood, cor. Brock and Water streets. 3d-60-887

FOR SALE—490 CHEVROLET TOURing, good running condition, just thoroughly overhauled; also new portable garage; the two for $175 cash; phone 2564J. 3d-60-895

BARRISTERS AND SOLICITORS

GORDON & O'BRIEN— Barristers Solicitors, Notaries. Money to loan on easy terms. Special attention to Patents and Trade Marks. Phone 219. Hon. G. N. Gordon, K.C., J. A. O'Brien.

J. R. CORKERY, BARRISTER, SOLicitor, Notary Public. Office Ground Floor, 414 Water St., Peterborough. Five Doors North of Hunter Street. Money to loan at current rates on easy terms.

S. T. MEDD—Barrister, Solicitor, Notary. Office over the Dominion Bank, corner of George and Simcoe streets. Telephone No. 22. Private funds to loan at current rates upon easy terms.

DUMBLE & JOHNSTON—Barristers, Solicitors, etc. Offices over the Toronto Savings and Loan Company, George Street. D. W. Dumble, K.C., W. Johnson.

R. R. HALL—Barrister, Solicitor, etc. Peterboro, Ont. Office, corner of Hunter and Water streets, over the Canadian Bank of Commerce. Trust Funds to loan on easy terms of payment.

JAMES FORDYCE STRICKLAND—Barrister, Solicitor, Notary Public Peterboro. 'Phone 191. Money to loan. 375 Water street.

WILFRID F. HUYCKE, Barrister, Solicitor, Notary Public. 395 Water street. Telephone 239.

PECK, KERR & McELDERRY, Barristers, Solicitors and Notaries. Office, Water street, Peterboro. Money to loan at the lowest current rates of interest. Telephone 1950. E. A. Peck, F. D. Kerr, K.C., V. J. McElderry.

MEDICAL.

DR. BUCHANAN, F.R.C.S., Edinburgh M.R.C.S., Eng., L.R.C.P., London, Eye, Ear, Nose and Throat Specialist Hours 9-11 2-4 p.m., and 7-8 p.m 'Phone 519. Office, corner Water and Murray streets.

DR. C. C. CRAGG—Eye, Ear, Nose and Throat Specialist. Office 295 Charlotte street, formerly occupied by Dr. Neal. Hours—9-11 a.m., 2-4 p.m., 7-8.30 p.m. Telephone: House 1018. Office 2185.

F. T. WEBSTER, Ontario Land Surveyor, Registered Professional Engineer, formerly with Lewis and MacRostie of Ottawa. Phone 2540.

VETERINARY

DR. W. F. McELROY, Vet. Sur., office and residence, 190 Charlotte St., Charlbond Bldg., Peterboro. Phone 1623J.

NOTICE

NOTICE — FARMERS—SAW MILL now running, quick service; Dinsdale's, King or Charlotte. 12d-62-523

NOTICE — PLUMBING AND HEATing, general repairs; estimates free. Fred Goodfellow, phone 1624m. 12-61-734

NOTICE — TAXIDERMIST WORK done. Have your specimens mounted. Apply 156 London, phone 873. 26d-59-417

SPECIAL NOTICE. CUT THIS OUT, it will pay. House repairs, cellar to roof; furnaces, stoves expertly cleaned, complete one-fifty, and repaired. We also have hospital for every description of broken goods, from electric irons, furniture to pair of scissors. Costs nothing to phone. Small trial will surprise you how cheap we work. Wm. J. Bull, 1086M.

POULTRY & EGGS

FOR SALE—1 DANDY TWO YEAR Goose; phone 993 ring 5. 3d-59-876

WANTED—LIVE POULTRY—EXTRA prices paid for good stock; phone 771 and we will call, or bring them to A. Atkins, 189 Charlotte St. 26d-73-703

WANTEL — HEN AND CHICKENS; special prices paid; phone H. F. Doig, 2097F. 26d-74-722

FOR SALE

FOR SALE — B. C. RED CEDAR Shingles at lowest prices; Fred H. Rowan. Phone 851. 26d-80-828

FOR SALE — ELECTRIC RANGE (Moore), good as new; apply 1 Brown street. 3d-59-856

FOR SALE — CHILD'S COT, DROP sides, perfect condition, $7; 575 Romaine; phone 1977w. 2d-58-881

FO RQUICK SALE—SOLID QUARTer cut oak dining room table; Phone 2349w. 3d-60-891

FOR SALE — QUEBEC HEATER with oven ;also gas stove; 98 Gladstone Ave. 3d-60-893

FOR SALE—NEWS AGENT AND TObacco business; central; cash; Box 884 Examiner. 3d-60-884

FOR SALE — WATER POWER washing machine in good condition; 2 ladies' spring suits and spring overcoat. Apply 516 Sherbrooke. 3d-59-866

FOR SALE—1 GOOD MILCH COW freshen April 1st; phone No. 512 r 21, Lakefield. 2d-59-883

FOR SALE — NEWCOMBE PIANO; first class condition; apply 195 Reid street. 3d-58-846

FOR SALE — LARGE RADIANT Home Heater; 1 coal oil stove; 2 rings in good condition; cheap; Mrs. Thorpe, Rose Ave., off Monaghan Road south. 3d-59-862

FOR SALE — COMBINATION COAL and gas range, extension table, practically new; electric heater; arch curtains; call before 7 p.m. at 246 London St. 3d-59-837

FOR SALE — SMALL AMOUNT OF good dry sound elm, ash, soft maple and birch at $4.00 half cord, also soft slabs at $3.50 half cord, cutting 50c extra; all wood measured in four foot length; J. F. Gray, phone 393. 6d-62-872

FOR SALE—WE ARE MOVING OUT of the city and our entire stock of new and used men's and boys' clothing, boots and shoes, and gent's furnishings, must be sold regardless of cost; frock coats for the parade, as good as new to clear at $3.75; buy now and save money. Dick Ruskin's store, 221 Hunter W. 6d-58-792

WOOD FOR SALE — PHONE 1937 for dry hardwood slabs and body hardwood; also real dry hemlock slabs on hand. W. J. Fitzgerald, 242 Perry St. 26d-79-804

FOR SALE — 1 SHEET STEEL white enamelled bath tub; 1 Buckeye Incubator, 60 eggs; phone 1796. 3d-49-739

FOR SALE—ARCH CURTAINS $1.50; beds and springs $3.50; large rust parlor tables, $1.50 up; 4 sideboards, extension table, chairs, rockers, easy chairs, leather rocker, hallrack, Conner washing machine, three burner oil stove, dressers, stands, chest of drawers, drop leaf table, pillows, pictures, dishes. Apply 59 Aylmer, near Perry. 3d-59-863

IT PAYS TO ADVERTISE.

AGENTS WANTED

FABRIC PATCH-IT PASTE—Agents' gold mine; mends all fabrics, hosiery, stands laundering; salesmen and women wanted in every city, town and district; also District Managers. Sample 35c; terms, A. E. Mitchell, R. R. 2, St. Thomas, Ont. 5d-62-892

LIVE STOCK FOR SALE

LIVE STOCK FOR SALE — HEAVY Horses; apply 508 Elm St. or phone 868. 3d-23,25,27,2,4,6,9,11, 13,18,20-659

WANTED

WANTED — MOTOR CARTING: ALL kinds, long or short hauling; Beatty Bros. 'Phone 2163-391r2.

WANTED—A LADY DESIRING A home where there is a small adult family; apply Box 897 Examiner. 3d-60-897

WANTED TO BUY — PORTABLE garage; state price; apply Box 865 Examiner. 3d-59-865

WANTED — 3 OR 4 ROOMED Apartment; furnished; neighborhood of Park and Charlotte; apply Box 861 Examiner. 3d-59-861

WANTED—TO BORROW $3000 AT 6 per cent. on city property, guaranteed value double the price of the mortgage; apply Box 367 Examiner office. 26d-64-367

WANTED—1,500 MEN AND WOMEN to join Peterborough Industrial Exhibition. Coupon on another page. dh

LOST

LOST—SATURDAY NIGHT AT CORner George and Hunter, pair tortoise shell glasses; finder phone 1184w. 2d-58-873

LOST—SOMEWHERE IN BUSINESS section a Dreadnought tire chain off police car; finder please leave at Police Station.

LOST—TAKEN ON FRIDAY NIGHT out of sleigh between House of Providence and Shearer Cheese factory, black cane with turn handle, rubber nipple on end; will the party having same return to Examiner and save furuther trouble. 2d-59-885

LOST — BLACK-FACED WALTHAM Wrist Watch luminous dial, down town. Saturday morning; finder please call 63 or 1677J.

FOR RENT

FOR RENT — MODERN, HEATED Apartments; apply 437 George St. dtf-1868

FOR RENT — APARTMENT, HEATed, 6 rooms; conveniences, including electric range and laundry tub, etc.; apply 328 King street. 12d-58-857

TO RENT — 7 ROOMED HOUSE; hardwood floors throughout; apply 784 George St. 3d-60-886

TO RENT—FURNISHED BEDROOM in private home; phone 1599m evenings. 3d-60-889

FOR RENT—NO. 173 1-2 SIMCOE street, suitable for store or office; Apply 437 George street. dtf-313

TO RENT—CORNER STORE, HOUSE and heated apartment; apply 451 Water St. 12d-68-879

TO LET — SIX ROOMED BRICK house, convenient to C.G.E. Apply 106 Lock St. Phone 1709w. 6d-60-834

TO RENT—SMALL HOUSE TOILET and sink; Mark street. Apply 677 Water St. 3d-58-848

TO RENT — UPPER APARTMENT and semi-detached house; new apply 265 Rubidge, phone 1405w. 6d-61-847

TO RENT—6 ROOMED HOUSE; $19 month; 3 roomed semi-flat, curtains, blinds, $14 month; apply 345 Rubidge. 3d-58-849

TO RENT—COMFORTABLE LITTLE 6 roomed house, conveniences; clean, well decorated, garden; apply 183 Antrim. 6d-61-842

TO RENT—HEATED, FURNISHED Bachelor flat, $20; apply 264 Hunter St. 6d-58-787

FOR RENT—HEATED OFFICE ON George street. Apply 437 George street. dtf

FOR RENT — OFFICE, HEATED; Apply Bank of Toronto. dtf.-3055

HOUSE TO RENT— 539 DOWNIE street. Apply 437 George street. dtf-1337

HELP WANTED—Female

WANTED—GIRL TO ASSIST WITH light housework; apply to 302 Margaret Ave. or phone 387J. 3d-58-851

WANTED — GIRL FOR LIGHT housework; one to sleep at home preferred; apply during the day to 572 Weller St. 2d-58-877

WANTED — GIRL TO ASSIST WITH house work and take care of child. Box 573 Examiner.

WORK WANTED

WORK WANTED—LOCKS REPAIRed and keys fitted; odd jobs attended to. Phone 948J. 3d-58-738

WORK WANTED—A MARRIED MAN experienced in farming would like a job near Peterboro with house; write J. H. Robinson, Codrington, Ont., R. R. No. 1. 3d-59-860

HOUSES, REAL ESTATE

FOR SALE—BUILDING LOT, NORTH of C.G.E.; snap; phone 424. 10d-63-571

FOR SALE — BRICK VENEER House, 8 rooms, hardwood floors, hot water heating. All conveniences. Apply 298 Frederick Av. Phone 1436J. 12d 65 810

FOR SALE—7 ROOMED MODERN brick house, all conveniences, moderate terms; apply 186 Reid. 3d-59-859

FOR SALE—200 ACRES OF LAND; half well timbered; will sell land or timber separately; will sell cheap for cash or will exchange for city property; good terms; also a good Ford ton truck; apply 99 Gladstone Ave. or phone 1514J. 3d-60-888

FOR QUICK TURNOVER—7 ROOM Brick house and good lot; partly modern, west of Park, north of Bolivar, easy terms, $3100; houses in all districts to rent; apply 344 King St. 3d-9,11,13-890

FOR SALE—7 ROOM FRAME HOUSE extra lot; for further information phone 1319m. 3d-60-896

FOR SALE—IN THE VILLAGE OF Norwood, good brick house, eight rooms, electric lights, new furnace, hard and soft water and large lot in good location; apply to George Wm. Bitten, Norwood, Ont. 6d-62-870

FOR SALE—NICE 6 ROOM BUNGAlow style brick house in Toronto, fully modern, oak floors and finish down, electric mantle, laundry tubs, fine locality; take good building lot as part; apply 282 George St. 6d-62-874

FOR SALE — NEW HOUSE, DESIRably situated in the West End centre hall plan, oak floors through out and modern in every respect; easy terms to suit purchaser; apply 437 George street. dtf-3483

FOR SALE — MODERN SIX ROOMed stucco bungalow, fireplace, French doors, hardwood floors throughout; 7 minutes' walk from post office; apply 61 Robinson St., Phone 1037J. 12d-68-683

FOR SALE — MARKET GARDEN containing 4 acres; good brick house; good frame barn, with cement foundation. The land is excellent; just the property for a retired farmer; for particulars apply at the Review office, 164 Hunter St., Peterboro. 26d-67-428

FOR SALE — AN ATTRACTIVE house in the west end; all improvements; bath room and closet; hardwood floors and stair case; window screens, everything complete to make a cosy home; easy terms; for particulars, apply at Review office, 164 Hunter St., Peterboro. 26d-67-427

FARM PROPERTY FOR SALE—Estate of the late Robert Knox; two hundred and thirty acres more or less, lots 18 and 19, concession 4, Asphodel; barn, 36 x 100; out-buildings in first class condition, exceptionally fine stabling for both cattle and horses, cement throughout, also hog pen, hen house and drive shed; comfortable brick dwellings in good repair, eight rooms; good woodshed; new furnace, farm well watered, twelve acres beech and maple, 20 acres soft wood; 150 acres under cultivation, balance pasture; will divide property if desired into two parcels of 70 acres and 160 acres each. There is also offered by the estate one hundred acres, east half lot 10, con. 9, Dummer. Intending purchasers communicate with Wm. Knox, 526 Water St., Peterboro, and appointments will be made for inspection of property. C. P. shipping station convenient to farm buildings; also church and school one mile from farm. 5d-61,-1w-875

C. M. ANDERSON LOSES MOTHER

Ex-President of C.O.B.L. Is In Hospital Himself After Operation.

DEATH SUDDEN.

OSHAWA, Ont., March 9 (Canadian Press).—The baseball fraternity throughout the Central Ontario Amateur Baseball League circuit and Eastern Ontario in general, will learn with regret of the death, this morning, of Mrs. William Anderson of Oshawa, mother of Chas. M. ('Chick') Anderson, past president of the C.O.A.B.L. Mrs. Anderson was taken sick the day after her son, Chas. M., was taken to the Oshawa General Hospital to undergo an operation on Friday of last week, and never rallied from the breakdown. Baseball fans will be glad to learn that Past President Anderson's condition this morning is reported as favorable by the hospital authorities, but no word of his mother's death was allowed to be communicated to him.

Every day in the year sees something like 230 street accidents, taking the figures for the whole of Great Britain.

SALESMEN WANTED

SALESMAN WANTED — MAN OR woman to canvas in this city with a well know line of Silverware on the weekly instalment plan; good money to be made; apply at once, at Chesler's Store. 3d-60-898

Old English Recipe For Foot Troubles

For troublesome bunions—hard, horny callouses — and sore, tired, tender, aching, burning feet—there is nothing in the world that gives such swift and certain comfort as the cooling, soothing, pain-killing touch of Geero Wormwood Balm!

No rags, pads or plasters — no burning acid liquids — no greasy, "smelly" salves to stain and muss you up—Geero Wormwood Balm is clean and pleasant, and like a Vanishing Cream "rubs in" almost instantly to give quick and satisfying relief. All good druggists, guaranteed.

PLAN NOW FOR THAT PACIFIC COAST AND ALASKA TRIP YOU INTENDED TO TAKE NEXT SUMMER.

Next summer forget the cares of business or profession and take a trip to Western Canada, the Pacific Coast or Alaska. There's satisfaction in this kind of a vacation—a swift journey through never-before-seen country, restful stops at splendid resort hotels, and, when you reach the Canadian Rockies, gorgeous vistas of lake, forest and towering mountain peaks.

There is never an idle moment if you travel the Canadian National Route on radio equipped trains. Crossing the vast prairie country, the Granary of the Empire is always interesting. Then there is Jasper Park Lodge of Continent-wide fame. There are mountains on all sides, sky piercing giants, snow-capped massive, many of which have never been scaled.

From Jasper National Park is a never-ending succession of mountains—and more mountains—lovely valleys, turbulent rivers and dashing waterfalls until you reach the Coast at Vancouver or Prince Rupert.

To make the most of your trip the voyage through the Sheltered Scenic Seas of the North Pacific should be taken from Vancouver to Prince Rupert or Alaska. On the voyage you will see from splendid sea-going steamers, alluring inlets, towering headlands and tumbling icy streams and glaciers. On the return journey, see Kitwanga and its totem poles, Mount Robson, the highest peak in the Canadian Rockies, and again to Jasper National Park.

These trips, as mapped out by Canadian National Railways, are not surpassed anywhere and furnish a liberal education on Canada to our Canadian people.

Summer tourist fares are effective between May 15th and Sept. 30th, with return limit of October 31st, at a minimum of cost.

Make sure of your Western trip this summer by planning ahead. Any Canadian National Agent will give you full information and illustrated booklets. 3d-9,17,27

APARTMENT

To let; central; 4 rooms and bath; low rent.

Also store and garage to let.

A. LOW & CO.
385 Bethune St.
Phone 697 - N. and Hol. 1027

Hudson 7-Pass. Sedan For Sale

NEARLY NEW, Only Driven 10,000 miles. Owner is leaving town and will sell *Cheap*
PHONE 2123

Exhibition Editor.
The Evening Examiner,
Peterborough.
I enclose $2, in payment of membership fee in the Peterborough Industrial Exhibition. Please have my name enrolled, and send the membership ticket to

(Name) .....

(Address) .....

.....

(Please write plainly; say whether Mrs. Miss or Mr.)

FOR SALE

3 acres close to city and car line, 7 room brick house, electric light; take small house.....$3000
5 room frame, south end, township tax, garage, $200 cash.....$1500
6 room frame, south, edge of city, bargain, good lot, terms.....$1250
75 acres Chemong Road, all under cultivation, best of soil, good house and barns on stone wall, cement floors, windmill; good terms; inquire.
100 acres fine farm South Monaghan, all under and in high state of cultivation, 20 acres fall wheat, plowing all done for spring seeding, best of soil, fine brick house, furnace, good barns on stone wall, stabling under, hay fork, drive shed, well fenced, everything in first class condition; price right for quick sale; inquire.
34 acres close to city—sale or rent.

P. E. Rutherford Agency
282 George Street - Phone 142

FOR SALE

$4800—7 roomed Brick, all modern, garage, central, see this.
$4300—6 room Brick, all modern, north end.
$2600—6 roomed red Brick, 2 piece plumbing, garage; a snap.
$3000—6 roomed red Brick, all modern, except furnace; extra lot.
$4000—6 roomed red Brick, all modern, hardwood floors, would take lot.
$2500—6 roomed Frame house, 2 piece bath, large lot, easy terms.
50 acres close to city, good buildings, would exchange for house in city.
Several choice farms for sale or exchange on city property.
All kinds of insurance written.

J. CHAMBERS & CO.
392 Water Street
Office 341.
Residence 'Phone 1594W
G. Adams, agent, Res. phone 797m.

BUILD A THERMOS HOME

Save Two to Five Tons of Fuel per year. Get our prices on Thermos Homes, large or small. Insulation, the solution of fuel cost.

A. B. CUNNINGHAM,
Builder and Contractor,
331 REID STREET

TENDERS FOR MARKET TOLLS

Sealed tenders, addressed to "The City Clerk, Peterborough," and endorsed "Tender for Market Tolls," will be received up to five o'clock p.m., on Monday, March 22nd, 1926, for the Market Tolls and Charges of the City of Peterborough for the year beginning 1st April, 1926. Tenderers are required to state what they will pay, 1st, for the market tolls and charges and the privilege of having a gasolene tank and pump on the market place, and, 2nd, for the market tolls and charges without the privilege of having a gasolene tank and pump on the market place.

Particulars may be obtained at this office. Tenders must be accompanied by an Accepted Bank Cheque for $200.00, which will be forfeited if the person to whom the Tolls are sold does not sign the contract and furnish acceptable security, and will otherwise be applied on the payment of the purchase.

The highest or any tender not necessarily accepted.

S. R. Armstrong,
City Clerk.
4d-6,9,11,13-604

FEATHERS

Feather Mattresses or Down Comforters Made From Your Own Feathers.

Drop a card to DOMINION FEATHER MATTRESS CO., 374½ WATER ST., PETERBORO

Our Agent will call. Highest Price Paid for Feathers.

m.w.s.-80.

In Memoriam

Memories are a great heritage; they help to cheer the way over life's cobble-stone roadway; memories of mother, father, wife, husband, daughter, son, sister, brother or friend.

To assist its readers in the preparation of memoriam notices The Examiner has available a selection of two hundred verses, appropriate for all occasions.

If you are interested, all possible help will be given on enquiry at the Editorial Department.

FOR SALE

A real comfortable frame house—containing 6 rooms, 3 piece bath, light and gas, large lot, situated in the south end, will sell on very reasonable terms, price.....$2100.00
10 acres of the choicest garden land, well fenced, on this property is a 6 roomed frame house, with good stable, hen house, situated about 3-4 of a mile from the street car, will sell on reasonable terms, price.$3500

FOR RENT

10 acres of first class garden land all workable, with new brick house and good barn, property is in A1 shape, and possession may be had April 1st, rent $22.00
Frame house, partly modern, immediate possession, rent $16.00
Brick house, partly modern, south end, vacant $18.00
Brick house, partly modern, south end, vacant $18.00

J. T. O'CONNELL & CO.
126 Hunter St. W.
Office phone, 376. Residence, 1589.
A. Mills, agent, phone 1483w.

RAILWAY TIME-TABLES.

CANADIAN NATIONAL RAILWAYS

Canadian National Railway Time Table corrected to date. All trains daily except Sunday.

No. 96—8.10 a.m. for Port Hope, Toronto, Hamilton, Montreal, Quebec and Portland, Me.
No. 93—8.20 a.m. for Lindsay, Orillia, North Bay, Midland and Toronto.
No. 371—8.30 a.m. for Lakefield.
No. 98—8.35 a.m. for Hastings, Campbellford, Stirling, Belleville and points on main line east.
No. 92—12 noon for Port Hope, Ottawa, Toronto, Buffalo, Philadelphia, New York, makes connection with "International Limited" London, Detroit, Chicago and California points also with the "National" for Winnipeg and Vancouver.
No. 100—12.15 p.m. for Hastings, Campbellford, Stirling and Belleville.
No. 373—12.30 p.m. for Lakefield.
No. 95—5.25 p.m. for Lindsay, Orillia, Midland, North Bay and Toronto, also makes connections for Detroit and Florida points.
No. 99—8.19 p.m. for Lindsay.
No. 94—9.10 p.m. for Port Hope, Montreal, Quebec, Halifax, Boston, Portland, Me.; carries through sleeper for Montreal.

CANADIAN PACIFIC RAILWAY
(Corrected to date.)

GOING EAST—
11.57 a.m.—Norwood, Havelock, Bonarlaw, Tweed, Perth, Smith's Falls, Kingston, Ottawa, Montreal and intermediate points daily. On Sunday this train proceeds east only as far as Havelock.
6.20 p.m.—Indian River Norwood and Havelock. Daily except Sunday
11.55 p.m.—Havelock Tweed, Kingston, Perth, Smith's Falls, Montreal, St. John, Boston and New York. Daily except Saturday.
1.50 a.m.—Havelock, Tweed, Kingston, Perth, Smith's Falls, Ottawa
GOING WEST—
6.55 a.m.—Myrtle, Toronto, Guelph, Goderich, Hamilton, Galt, Woodstock, St. Thomas, London, Chatham, Detroit, Chicago and New York. Daily.
8.00 a.m.—Toronto (Yonge street), Owen Sound, Teeswater and intermediate points. Daily except Sunday.
7.35 a.m.—Toronto, Hamilton, Brantford, Buffalo, Rochester, Boston New York Galt, Woodstock, London, Chatham, Detroit and intermediate points between Peterboro and Toronto. Daily except Sunday.
8.15 a.m.—Bethany, Lindsay, Orillia Port McNichol and intermediate points. Daily except Sunday.
3.35 p.m.—Toronto, Hamilton, Brantford, Buffalo, New York, Galt, Woodstock, London, Windsor, Detroit, Chicago and intermediate points between Peterboro and Toronto. Daily.
6.50 p.m.—Lindsay, Toronto and intermediate points. Daily except Sunday.

Telephone 790 When You Want Your
Piano Or Organ Tuned.
Player Pianos a Specialty
All Work Guaranteed
W. H. CUNNINGHAM
560 Weller Street

CHINA PAINTING
Mrs. Langley McCarthy Teaches Biscoffs' New and Beautiful Work in CHINA PAINTING

IT PAYS TO ADVERTISE

DAVIS-THOMPSON COMPANY, LTD.

Insurance and General Agency

433 GEORGE ST. PHONE 40

$ALESMAM $AM - - - - - - - - - - - - - - - By Swan

"BRINGING UP FAT!ER" — Geo. McManus

4% INTEREST, compounded Half-Yearly, Paid on Deposits

One Dollar opens an account. Special facilities afforded Depositors for the convenient transaction of their business, and accounts are subject to cheque withdrawal.

For Sums of $100 and upwards this Company's Debentures are issued in terms of one to five years, bearing special rates of interest, depending upon the term of investment.

TORONTO SAVINGS AND LOAN CO.
435-437 George Street
Peterborough

ERNEST SEITZ RECITAL.

(By Jeanette)

Mr. Ernest Seitz of Toronto gave a piano recital last evening in the hall of the Conservatory of Music, before an audience of over three hundred people.

The programme was arranged in the pleasing manner characteristic of Mr. Seitz' work and included some of the very difficult music which he handles with such ease. One of the outstanding impressions gleaned from a recital by this artist is the feeling that he is a master of his work. He plays with a sureness and ease that is eminently satisfactory. His programme last night showed that technical intricacies have no terrors for him and his execution of difficult music is marvellously good. His technique is polished and finished in the extreme, his rendition smooth and marked by a fluid and limpid tone that is incisive and clear cut it its sparkling brilliance. This quality of cemeolike tone, every note at times standing out as if etched with a sharp tool, combines with an impeccable sense of rhythm and a bigness and brilliance of style, to make his work exceptionally attractive. His interpretation is adequate to the demands of the composer but it has never a hint of the individuality of the player. It is essentially music of the head and the intellectual bias of the musicin is paramount at all times. Even in the temperamental music of Rachmaninoff and of Chopin there remained a lack of rich, emotional color. Mr. Seitz plays as a coloratura soprano sings, with diamond-hard, flute-like brilliancy, his music clear cut, perfect, entrancing and cold.

Probably the outstanding group in a beautifully-arranged programme, was the quintette of compositions by Chopin. The wonderful powers of memorization possessed by the artist were demonstrated splendidly in this group, also his grasp of every phase of technical perfection. The flexible finers, bringing from the piano tones that ranged from tinkling silver in the pianissimo passages, to glaring bass in the forte measures, wove in dreamy melody and outlined in smashing chords the chromatic sinuosities of the temperamental Pole. The Largo movement and the final Presto non Tanto were beautifully played, the former smooth, suave, cool in its atmosphere its accented rebled standing out against the blurred softness of the bass, a hint of far-away melody beneath the little groups of super-added notes, while the latter, in contrast, was filled with unceasing sound, bright, flowing, vivacious. The musician's constant use of the loud pedal, almost overpowering at times, was very evident in this group, which made many demands on the player on account of its transitions in mood and tempo.

The programme opened with two light numbers, dances of the olden time—a Menuet by Dutton and a Gavotte by Glazaunow—followed by a trio of Brahms' compositions. The originality of figure and harmony, the asceticism of style and the occasional very noisy interludes which are characteristic of this composer were splendidly expressed by Mr. Seitz in the G Minor Ballade, the B Minor Capriecio and the F Minor Scherzo the latter a thing of light, limpid trilly intervals interspersed by sudden, heavy arpeggios played "en batterie."

The pelluicd quality of Mr. Seitz' tone and the absorption with which he enters into his music were very apparent in the Rachmaninoff numbers. His emotional self control and absence of stage mannerisms, attributes that make him exceptionally easy to listen to through an exacting programme, lost their value in music of a temperamental type, when the hearer longs for a less severe and businesslike approach to the task in hand and a little more warmth and color in its execution. But the music, like the rest of the evening's offerings, was wonderfully player, the recurrent galloping refrain of the Prelude in G Minor giving it a vivacious touch and the soft smooth measures of the Melodie in E Major progressing to the erratic, clamorous, staccato passages of the sparkling Polichinelle, its heavily-struck chords alternating with trills in silvery cascades of lightly-touched sweetness. A Valse Niegnonne by Rebikoff was a brief, sweet bit and the Struass-Sluiz-Evler "Arabesque on Themes of the Blue Danube Waltz," was a return to the favorite style of this player, brilliant, florid music of intricate type the melody overcast by a tapestry of ceaseless, swift movement. Mr. Seitz concluded his programme with a dainty encore, a vibrating tone apparent in the treble.

Uses Heintzman.

The Grand piano used at the Ernest Seitz recital last evening, was shipped from Toronto especially for him by Ye Olde Firme, Heintzman & Co., Ltd. This instrument is an achievement in the art of piano construction and the great artists prefer to use this high-class piano. This piano is constantly used by Ernest Seitz.

Exhibition Boosters!

The following is the seventeenth list of persons joining Peterborough Industrial Exhibition for 1926:

D. Mahoney, 95 Lansdowne St.
Jim Fowler, c/o A. A. Fowler, Geo. St.
Sidney Bennett, No. 6, Peterboro.
J. E. Haggart, 191 Lock St.
Sam Deyell, 61 Crescent St.
T. A. Lang, 544 Elm St.
Fred M. Brown, 538 Gilmour St.
Jas. Madill, No. 5, Peterboro.
Mrs. Jas. Madill, No. 5, Peterboro
Frank J. Whitfield, No. 1, Fraserville.
M. Turner, 604 George St.
H. Routley, 563 Weller St.
A. Law, Simcoe St.
Harry Nesbitt, Smith .
Harry Rush, 182 McDonnel St.
Jno. Hill, 315 George St.
Gordon Hill, 620 Gilmour St.
A. Wilson, No. 1, Peterboro.
Fred Smith, No. 1, S. Monaghan.

ABRAHAM'S ETHICS TERMED OBSOLETE

Doctrine of Favored Race is Peace Obstacle.

KANSAS CITY, Mo., March 9.—The Old Testament, with its doctrines of the favored race, stands in the way of world peace; the ethics of the Old Testament heroes are obsolete, and Abraham lined with impunity, Dr. D. J. Evans, pastor of the First Baptist church, declared in a sermon here.

"We have no business dragging the ethics of Abraham's time into modern religious education," Dr. Evans said. "The Sunday school lessons about Jacob, David and other Old Testament heroes are but sugar-coated pills, and modern boys and girls need only to read where men lied, that they were polygamists and even murderers, to know this.

"Let religious education, rather, centre around the life of Christ, first, last and always. Jesus pronounced a permanent code of morality which makes the annals of the Old Testament heroes anachronisms. Their ethics are obsolete, provedly fallible and against the best interests of humanity.

"Why keep dragging the skeleton out of the closet for children to misunderstand?"

You made it 36,000— Now make the 1,500!

NOT A SIGN OF BACKACHE SINCE

Saskatchewan Lady Took Dodd's Kidney Pills and Her Trouble of Three Years' Standing Disappeared.

Mrs. R. Kolaso Was Unsuccessful with all Other Remedies.

WILLOW BROOK, Sask., March 8.—(Special).—"I have been troubledwith backache for almost three years. I have tried all kinds of medicines but they didn't help me at all.

"I sent for some Dodd's Kidney Pills and they did me much good. I have not had a sign of backache since."

This statement comes from Mrs. R. Kolaso, a well known resident of this place. That Mrs. Kolaso's trouble was caused by the kidneys is evidenced by the immediate relief she got.

Weak kidneys are not confined to grown people only. They are too often found in children, sowing the seeds of future ills unless the kidneys are strengthend and put in condition to do their full work.

Dodd's Kidney Pills have been tried and found to be an excellent kidney remedy. They will do you good at once, and better still, time will prove that the good they do is lasting.

What one has wished for in youth, in old age one has in abundance. —Goethe.

Our words have wings, but fly not where we would.—George Eliot.

EXPERT VULCANIZING

Now is the time to get your vulcanizing done before the spring rush. Bring your tires to us and we'll show you vulcanizing that is vulcanizing, and at

MODERATE PRICES

DAWSON & JOHNSTON

Phone 2123 Cor. George and McDonnel

BISHOP BERATES THEATRE TREND

Says Architectuarl Adoptions Rob Edifice of Essential Solemnity.

NO ETERNAL SENSE.

ATLANTIC CITY, N.J., March 9 (United News).—When the church went into the theatre for its architectural ideas, it lost all traces of solemnity necessary to worship, Bishop Edwin Holt Hughes of Chicago told the New Jersey Methodist Episcopal Conference here Monday. "It was a bad day for Methodism," Bishop Hughes said. "I like to enter a church, so constructed that the minute I get in I instinctively take off my hat and feel a sense of eternity."

"If in May or June you want to take a spin in your automobile instead of going to church and want to run down Jesus Christ on a Jersey road in God's name, don't get pious about it and talk about worshipping God out in the open spaces," the Bishop said.

IRISH TO ATTEMPT NON-STOP FLIGHT

Two Pilots and Navigator of Free State Service To Cross Atlantic.

SAN DIEGO, Calif., Mar. 9 (United News)—A non stop flight across the Atlantic will be attempted by the Irish Air Force in July, officials at Rockfield have been advised from Washington.

The projected route lies from Clifden, Galway, to St. John's, Newfoundland. Two pilots and a navigator of the Irish Free State Air Service will fly, planning to take about eighty four hours in the crossing, it was said.

ENGLAND TAKES NO STOCK IN THREATS

Chamberlain Harshly Criticizes Divergent Attitudes of League Members.

LONDON, Mar. 9 (United Press)—Sir Austen Chamberlain's criticisms were harsh today as they drew a picture of Sweden and Germany fighting for the "new diplomacy" while other nations grimly for the pre-war brand at Geneva.

England is not much impressed with the various threats of candidate for council seats to withdraw from the League of Nations if their aspirations are not satisfied. Such withdrawal, it is held would prove that the nation concerned was not suitable for membership anyway.

The greatest possibility of a solution of the crisis at Geneva, according to the opinion here, lies in Aristide Briand of France, returning to the league conference table.

CASE NOT PROVEN.

Hotels Have No Right To Draw Color Line, Says Justice.

TORONTO, March 9. — (Canadian Press.) — Holding that the plaintiffs had failed to prove that they had been definitely refused service by the Royal Connaught Hotel of Hamilton, Mr. Justice Logie in the non-jury Assize Court, yesterday dismissed without costs the action brought by Dr. Benjamine Cohen and his wife, Dr. Minnie Cohen, and Dr. George Wendel Morrison, against the hotel company, in which the plaintiffs claimed $50,000. The decision does not in any way disturb the existing laws governing innkeepers, nor does it give them the right to refuse service to any respectable guest who presents himself.

"In Canada, no race or color line is drawn against the traveller," said Mr. Justice Logie.

The Cohens are Jews and Dr. Morrison is a Negro.

Waste brings woe, and sorrow hates despair.—Greene.

BOOTH'S GRANDSON

Charles Brandon Booth, grandson of General Bramwell Booth, who is at present lecturing in Canada on behalf of the Big Brother movement. In an interview Mr. Booth declared that drinking and immorality are rife in the schools of Canada and the United States.

CALLS PASSED BY PRESBTERY

Rev. William Allan To Be Inducted At St. Paul's This Month.

OTHER BUSINESS.

The Peterborough Presbytery met in St. Paul's Church at 9.00 o'clock this morning, Rev. Mr. Walker, the Moderator, presided. The first half hour was devoted to devotional exercises led by Mr. Walker.

Mr. Thomson reported that Omemee and Lakevale were asking for a grant of $325 from the Home Mission Committee.

The call to Rev. Mr. Tenor of Havelock from Beamsville was presented, signed by 94 members. The call called for $1,800 stipend and 4 weeks' holidays. Mr. Cameron supported the call for the Hamilton Presbytery. Mr. Matheson and Dr. Thompson of Havelock spoke very fittingly of the work Mr. Tenor had done. Although the church had lost 28 members over Union, it had had the best year in its history. Mr. Tenor indicated a desire to accept the call, and Mr. Grier of Campbellford was appointed moderator.

Mr. Thomson presented a call to Rev. Wm. Allan from St. Paul's Church, Peterborough. The call was signed by 383 members and 52 adherents and a stipend of $4,250 is guaranteed with 6 weeks' vacation. H. B. Cowan and D. H. Moore, representatives of the session, supported the call for that body, and Mr. Ferguson and Mr. Logan for the board of managers. Mr. Allan had given his acceptance of the call and he is to be inducted on March 31 at 8 p.m.

Mr. Cameron presented a call to John Riddell, a student of Knox from Centreville and Millbrook, guaranteeing $2,000 stipend and two weeks' vacation. Mr. Dodds and J. H. McGill, representatives of Centreville and John Steele and W. T. A. Deyell of Millbrook supported the call. Mr. Riddell has given his acceptance of the call. The induction is to take place after convocation of Knox College in April.

The committee reported re a general superintendent for the Presbytery to have charge of minority groups and vacant charges. It was decided that no action would be taken at this time.

REPLY TO THRONE.

Provincial Members To Reply To Theme This Afternoon.

TORONTO, March 9. Canadian Press. — James Seagster, Liberal, Glengarry, will continue the debate on the reply to the Speech from the Throne, in the Ontario Legislature this afternoon.

Speakers to follow him are W. H. Chambers, Con., Oxford South, W. G. Weichel, Con., Waterloo North, and J. G. Lethbridge, Prog., Middlesex West. The conclusion of the debate may be reached to-night, in that case the House would divide on the Premier's amendment to amendamendment moved by W. E. Raney, Prog. leader.

MARSHALL MURDER HEARING IS BEGUN

Wife Disappears — Was Counted on as Defense Witness.

PHILADELPHIA, March 9.—Disappearance of Mrs. David L. Marshall, counted on as a valuable defence witness at the trial of her husband, for the murder of Anna May Dietrich, 34-year-old milliner, was announced at the opening of Marshall's trial here Monday.

The statement was made by Abraham Wernick, Marshall's counsel. He declared Mrs. Marshall had disappeared from a hospital here on Saturday morning and had not since been heard from.

For several days Mrs. Marshall had been watching at the bedside of her 12-year-old daughter, Betty, who is critically ill.

According to Wernick, Mrs. Marshall left the hospital shortly after receiving a letter from her husband, written in prison.

More than a quarter of the first jury panel of 80 persons drawn for the trial were excused when court opened.

Murder Charged.

Marshall is said to have become enraged at Miss Dietrich, when in answer to his refusal to buy her pretty clothes, she is said to have threatened to expose his relations with her. In his rage he is alleged to have killed her.

Then, with the skill of his profession, he is alleged to have dismembered her body, cutting off the head and then the legs and carrying the legs and torso to a wooded spot, where he concealed them.

But he forgot the head. When he returned to his office it reposed there—accusing him. In terror, he fled with it, tossed it aside near his home, and its discovery led to his arrest.

Marshall's wife has refused to come to his aid, it was understood, although she has expressed a belief that he was of temporarily unsound mind.

After his arrest, Marshall made a detailed statement, but there were reports that in his defence he would repudiate this confession on the grounds that it was made under pressure.

Earth is but the frozen echo of the silent voice of God.—Hageman.

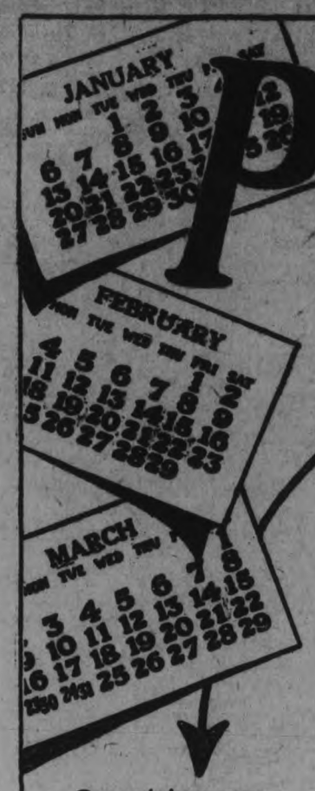

Pneumonia! The season is on--

SINCE the dawn of civilization, pneumonia has scourged the human race. Hippocrates, father of modern medicine, described this disease in 400 B.C., and yet after 23 centuries, we know little more about it than he did. The cure for pneumonia is as yet undiscovered. But we do know that colds lower the vitality aud hence pave the way for pneumonia. Many fatal attacks, however, might be averted if more of us would follow this maxim—

"Never let a cold get a start"

Pneumonia is now more deadly than Tuberculosis

Government records show that deaths from pneumonia reach their peak during January, February or March. Formerly, tuberculosis, the "Captain of all the Men of Death," as it was called by John Bunyan, was the most fatal scourge of mankind. Since 1916, however, pneumonia has gained the grim title, averaging yearly 32 more deaths per 100,000 population.

Coryza—rhinitis—no matter what medical men may call the common cold, it is nevertheless a disease. A person with a bad cold is sick and should go to bed for a day or two.

Complete rest enables the body to regain lost vitality and so throw off germ infection. Unfortunately, it is not possible for all of us to get such rest. The next best thing is to take vigorous action at the first sign of a cold.

At night take a purgative—a hot bath, and plenty of hot lemonade—go to bed under blankets to induce perspiration. Briskly massage the throat and chest with Vicks for five minutes. Then spread on thickly—about one-eighth of an inch thick—and cover with two thicknesses of hot flannel cloths.

Leave the covering loose around the neck so the vapors arising from the application on the chest may be freely inhaled.

If there is much tightness or soreness in the chest, apply hot, wet cloths to open the pores of the skin before using Vicks.

If the air passages continue stopped up, try the "teakettle and tent treatment." This method—fully explained in the directions—consists, briefly, of vaporizing Vicks in a teakettle and arranging a newspaper "tent" over the patient's head so that the combined warm steam and vapors can be inhaled.

Being externally applied, Vicks can be used freely without disturbing the digestion. This makes it a boon to mothers. An application at bedtime will usually prevent a night attack of croup.

Above all else, do not let a cold "hang on" and become deep-seated during these danger months. Treat it vigorously in its early stages.

Vicks acts two ways— Externally and externally

When applied over throat and chest, Vicks acts like a poultice or plaster, increasing the circulation and so helping to prevent congestion in the region of the lungs.
At the same time, the ingredients are released by the body heat in the form of vapors and these vapors, inhaled with each breath, carry the medication direct to the air passages and lungs.
The ingredients of Vicks are printed on every package.

VICKS VAPORUB

OVER 17 MILLION JARS USED YEARLY

GLADIOLUS SHOW.

Committee Formed To Make Preparations For the Coming Convention in August.

A good representation of interested Horticulturists met in the Chamber of Commerce rooms last night to organize committees and begin preparations for the coming of the Canadian Gladiolus Society, which will hold its annual convention and show in Peterboro, August 24 and 25. Coming on the invitation of the local Horticultural Society, it is up to the Peterboro society to be ready to entertain the most enthusiastic specialty floral organization in Canada, and to take care of what promises to be the biggest show of its kind ever held in Canada. Splendid progress was made last night, and carefully selected committees appointed under the leadership of "full-o-pep" chairmen.

From now on there will be no pause in the work of preparation the first thing to be taken care of being the list of prizes which will be open for competition by members of the Peterboro Horticultural Society only.

Following is the list of committees, the first named in each case being the chairman.

General Committee — Chairman, Mr. Thompson; made up of all sub committees.

Reception and Entertainment Committee—Dr. Middleton, Mrs. R. Harstone, Miss Hamilton, Jack Marshall, J. M. Greene.

Local Prize Committee—Mr. Wm. Young, D. G. Melton, J. Seymour, H. L. Beal, Harry Carter, Wm. Cruthers.

Publicity Committee—Mr. Callander, Mr. Beal, Mr. Thompson, and Fred Roy.

Finance Committee—Mr. Lacheur, Mr. Harstone, Mr. Harris, Alex Weddell.

Decoration Committee—Mr. Melton, Mr. Shiner, Reg. Turner, Percy Hamilton.

Trial Plot Committee—Mr. Prest, Mr. Young, Mr. Edgar, W. J. Kennedy, John Sanderson.

Exhibit Committee—Mr. Grierson Mr. Wood, Mr. A. T. Brown, Mrs. J. Wells Fraser, Messrs. Jordan, Blade, Williamson and Land.

Secretary-Treasurer—Mr. Stinson.

HEARING POSTPONED.

Counsel For Municipalities Asked For Adjournment To Study Data.

OTTAWA, March 9. — Canadian Press. — Hearing in the application of the Bell Telephone Company for increased tariff rates in Ontario and quebec ,before the Board of Railway Commissioners, was resumed here this afternoon, but later postponed until April 19. Counsel for the municipalities opposing the increase asked for adjournment to give them time to study data furnished by the telephone company, some of which opposing counsel said had just been made available to them.

PAPER COMMENTS ON IMPORT SCHEME

Says Government's Idea of Spending Million Sterling Is Paradox.

GLASGOW, March 9 (Canadian Press).—The Glasgow Herald, commenting on the Government's proposal to grant £1,000,000 for the encouragement of Empire trade, says: "It is something of paradox that while the Government proposes to spend £1,000,000 to assist the growers and producers of the Dominions to market their commodities here, many of our importers apparently are gripped with fear at the marketing power already possessed by important sections of Empire producers."

The Herald proceeds to cite the Western Canada wheat pool as an important example of acquired power and strength.

"The ruinous prices obtained for the record wheat crop of 1923," the Herald continues, "may be said to have been the provocation to action by the Dominion wheat producers, yet so swiftly has Canada adopted the pooling idea that its wheat pool already ranks as the biggest selling agency in the world."

APPLICATION NOT CONSIDERED YET

Commission To Consider Germany's Admission Was Adjourned.

DATE NOT SET.

GENEVA, March 9 (Canadian Press).—On the proposal of Sir Austen Chamberlain, the British Foreign Secretary, a commission named by the League of Nations Assembly to consider Germany's application for membership adjourned this afternoon immediately after it had convened. No date for the new meeting was set. Sir Austen pointed out that the situation concerning the allotment of the Council seats has not yet been clarified.

Officials of the League of Nations foresee May as the probable date for the meeting of a preparatory commission which is to lay the foundation for an international disarmament conference with every likelihood that the meeting will be held there, despite the fact that this would prevent the participation of Soviet Russia. The date will be fixed by the League Council.

ST. VINCENT'S ORPHANAGE TAG DAY ON SATURDAY

An Institution Deserving Your Kindly Consideration and Hearty Support.

St. Vincent's Orphanage will hold their annual Tag Day on Saturday, March 13th. This is usually held the Saturday just previous to the 17th of March.

St. Vincent's Orphanage is doing a grand work in the care of children who have lost their parents.

The Orphanage has been an institution in this city for many years, and the general public is well aware of the extremely good work they are doing.

Those in charge of the Orphanage bespeak for the young ladies who will be tagging the citizens on Saturday their kindly consideration and assistance.

Under the States Relations Service of the U.S. Department of Agriculture co-operating with State departments more than 1,000 women are employed in home demonstration work in rural districts, as leaders of girls' clubs, specialists in nutrition, etc.

Only A Few More Days

OF THE POWERFUL SAVINGS THAT SHOULD SEND YOU HERE IN A HURRY!

R.A.Irwin&Co.

OPPOSITE THE MARKET HALL

Watch For Final Clean-Up of Merchandise That Must Go Out!

The Evening Examiner

PHONES—Editorial 1601. Business Office, 1600. Private Branch Exchange to all Departments.

The Examiner is a member of the Audit Bureau of Circulation.

The Daily Examiner, published every (awful evening, by The Peterborough Examiner, Limited. Office, 419 George street. $6.00 per year, delivered in city; out-of-town subscribers by mail, $4.50 a year.

The Weekly Examiner, published every Thursday. Subscription price $1.50 a year.

U. S. REPRESENTATIVES

Special U. S. Representatives—W. H. Stockwell, 639 People's Gas Building, Chicago Ill.
New York—Chas. F. Miller, 225 Fifth Avenue.
Advertising Rates on application.
E. E. GLOVER, Managing Director.

TUESDAY, MARCH 9, 1926.

TONIGHT'S BATTLE.

Tonight the thoughts of most Peterboro people will be concentrated on the game in London, where the Peterboro hockey team is striving with the London Seniors for premier honours.

Probably Peterboro has never been more excited over a hockey game.

At least three special wires will carry play-by-play stories of the game for the benefit of local enthusiasts who are unable to make the trip to London, and even this service will fall short of accommodating all who wish to learn the details of the critical game.

The Peterboro team has earned this popular interest by playing fast, clean, colourful hockey that has brought the amateur game back to its former status and been responsible for attracting two of the largest crowds that ever saw a game in Toronto.

Win or lose tonight they will have earned the admiration of the people of Peterboro by their remarkable record this season, a record that has won for them a place in hockey history as one of the great teams of all time, and for their home city a record amount of the most desirable publicity.

All Peterboro—in fact, all Eastern Ontario—is pulling for the Petes tonight.

THE AMUSEMENT TAX AND AMATEUR SPORT.

The Free Press recently drew attention to the handicap upon amateur sport, in smaller places particularly, from the present Provincial Government's tax and suggested that the law should be amended so as to exempt athletic clubs, which have a hard enough time anyway in financing, from this nuisance tax. The Allison Herald states that Allison has no hockey team this year because this tax has put the team out of existence. The Provincial Government needs the money if it is to make its budget balance, but amateur sporting organizations are in a different class from places of amusement that are conducted primarily for the profit of the owners.

Manitoba has shown the way for Ontario in this respect, as the Manitoba Legislature has passed an amendment to the Manitoba law which exempts all amateur sports from the amusement tax. The difficulty, of course, will be to draw the line. For instance, the hockey games of the Big Six O.H.A., which draw thousands of spectators, can hardly be expected to get exemption. However, it should be possible to draft a bill which would bring relief to sporting organizations which have no thought of profit. The amount collected from such organizations is comparatively small, yet it is a nuisance to the clubs themselves. In these days, when amateur sport has hard sledding, the Government would be bestowing a real benefit upon the youth if they would lift this trifling but annoying burden.—London Free Press.

THE CHAIN LETTER NUISANCE.

That ancient old pest, the chain letter, has turned up again, and somebody has been pleased to send a copy to the Examiner, asking us to express an opinion on such letters.

Nearly everybody has seen a chain letter, one of those communications you are asked to copy nine times and send a copy to nine of your friends, with the threat that if you refuse to do so and thus break the chain you will have bad luck, while a compliance with the request will mean that good fortune will smile upon you.

This particular letter states that it was started by "an American soldier on the African desert," and the first thought that will strike any recipient with average intelligence is that the place from which this hoary nuisance originated would be a capital spot to send everybody who persists in bothering his friends by asking them to participate in the scheme.

The Examiner would advise all Peterboro people who receive a chain letter to tear it up and promptly forget it.

The letter-carrers are sufficiently over-worked as it is through carrying mail-order house catalogues, patent medicine almanacs and other similar mail matter without putting upon them a further burden of silly letters written by superstitious Morons.

There are some nuisances that unfortunately we cannot do much to abate, but the chain letter evil is a thing that can be very effectively nipped in the bud by a general refusal to copy the letters and send them on.

ONTARIO'S APPLES.

Figures issued by the Natural Resources Department as the output of Canadian fruit last year show a surprising increase in the quantity of apples produced in Ontario.

It will be a surprise to Examiner readers to learn that the quantity produced in this Province in 1925 was 1,587,848 barrels, as compared with 913,080 barrels in the previous year, the value of this fruit being $8,336,202 last year and only $4,834,978 in 1924.

The statistics indicate the necessity of the aggressive marketing and advertising campaign carried on by Hon. J. S. Martin, Minister of Agriculture, last year, a campaign that not only produced a splendid sale of Ontario apples in the British market at top prices, but that also helped the Ontario product to hold its own market, which for some years has been seriously threatened by apples from outside the Province.

The production of commercial fruit in Canada has become an important industry, and in 1925 the output had a value of $28,553,212, an increase of $49,866 over the previous year. Apple growing in Canada is by far the largest branch of the fruit-growing industry, and last year the total production of commercial apples is estimated by the Department of Agriculture to have reached 3,580,770 barrels, with a value of $20,057,417. This was a slight improvement over the crop of 1924, which was 3,375,084 barrels, valued at $19,747,772.

The production and value of other fruits grown for commercial purposes are estimated as follows: Pears, 113,582 bushels, $249,185; plums and prunes, 79,562 bushels, $154,288; peaches, 201,840 bushels, $547,772; cherries, 114,925 bushels, $409,210; strawberries, 8,070,000 quarts, $1,458,950; raspberries, 1,947,000 quarts, $401,690; other berries, 2,470,000 quarts, $524,700; grapes, 25,000,000 pounds, $1,750,000.

SAVE THE FOREST WEEK.

His Excellency the Governor-General has issued a Royal Proclamation appointing the week of April 18 to 24, inclusive, to be observed as "Save-the-Forest Week."

The issuing of the proclamation indicates the importance of this subject to all Canadians and calls attention to the causes which render a vigorous campaign necessary, as well as to the best methods of carrying out the principles of conservation.

The reasons for setting aside this period as Save-the-Forest Week are given as follows:

The protection and perpetuation of our forests are vital to the continued industrial welfare and national strength of Canada and to the health, comfort and prosperity of our people.

The tremendous economic loss through forest fires continues year by year without appreciable diminution; and Canada's future prosperity is seriously menaced by these recurrent holocausts.

The experience of all forest authorities in Canada has abundantly demonstrated that the forest fire problem can be solved only with the full sympathy, assistance and active support of all the people, practically expressed by increased individual care with fire in the woods, and an insistent public demand for proper precaution against fire on the part of all workers or travellers in or adjacent to the forest.

It is imperative that in the public mind there should be thorough recognition of the fact that pleas of ignorance or thoughtlessness cannot possibly compensate the victims of fire's ravages nor condone the contravention of the law; that in truth, not fire but the hand that lights it is the public enemy; that in the national interest such ignorance and thoughtlessness cannot be further tolerated; and that responsibility must be fixed on the individuals concerned and the penalties provided by law imposed.

Forest fire revention demands education and publicity concerning the real situation with respect to our forest fire losses; and it is customary to set aside a week in each year known as Save-the-Forest Week, in which the attention of the people of Canada may be specially directed to this matter.

FORWARD IDEAS IN FARMING.

Several recent happenings point to advancement in Ontario agriculture. It is the season of legislation, and also of many farm meetings with discussion on important topics. The diversity of agriculture in this Province divides up the farm organizations, in contrast with the associations on the wheat-growing prairie, but most of the lines here are organized, and the annual conventions are fruitful in new ideas or in giving impulse to old ones.

In the Legislature a bill providing for payment for cream according to grade is being pushed to a conclusion. There is little or no opposition, the battle having been largely fought and won some years ago when provision was made for the grading of butter. As cream is the raw material for butter, the present bill is a logical step. Moreover, a campaign in education has been carried on during the past year leading up to the present measure.

It has been found that grading of butter, cheese, bacon hogs and eggs has been a profitable move, giving Canadian produce the necessary quality and standing in export markets. It is now being urged among producers that tender fruits and honey be similarly graded. The action of the Prairie Provinces in grading cream for some years past makes the present Ontario action the more necessary, and there is still further argument in the demand for raw cream. The conditions under which the man with poor cream received as high a price as the man with good cream could no longer be defended.

Packages for apples have been under discussion at recent meetings in the fruit belt of Ontario. It is believed that the day of barrel packing is about over. The barrel contains too large a quantity for the average consumer, and, besides, it causes too much injury to the apples. Fruit experts are now trying to decide upon a suitable package, and they will then have to arrange with transportation companies for a fair and equitable freight rate. Even the apple box is not wholly suitable for the apartment house trade, holding too large a quantity for quick consumption where there is no proper cool chamber for storage.

Years ago Ontario sent 400,000 barrels of apples annually to the Prairie Provinces. That has been much reduced by competition from British Columbia and from the Western States. Ontario growers still believe they can recapture that market through the quality of their apples, but they must work for it and build up a permanent reputation. A further safeguard of Government inspection to ensure quality may be necessary. The British market opportunity is also now complicated by the larger production of English apples. It is still felt, however, that Canadian apples of the very best dessert varieties, such as McIntosh and Spy, can depend on a permanent British demand at a profitable price.—The Globe.

EDITORIAL NOTES AND COMMENT.

"So this is London" will be the comment of the Peterboro fans who are in the Western city tonight.

The recess at Ottawa will be soon over, and the people rather dread the re-opening of the House now the orators have been given a chance to get their second wind.

What is most needed is a decrease of unemployment among those who have Government jobs.—Brandon Sun.

Parliament Hill is not one of the hills to which we left our eyes and whence cometh help.—Hamilton Herald.

A man in London, Ont., is about to embark upon his eighth marriage. The hopeful disposition of some men is certainly extraordinary.—Brantford Expositor.

In the opinion of the Countess the moral standards at Ellis Island are higher than the skyscrapers on Manhattan.—St. Catharines Standard.

A lecturer says somewhat cryptically that "Those who had the kind of home training still maintain a belief in hell."—Little Rock, Arkansas, Gazette.

Apparently those enterprising Van Sweringen boys wanted to do a worth-while thing in a dubious way. Perhaps they can better their method on a second attempt.—Chicago Post.

— RADIO — PROGRAMS

BEST PICK.

WHT (400) 6—Organ. 6.40—String trio. 9.35—Entertainers. 950—Vocal and instrumental.

* * *

WBAL (246) 6.30—Orchestra. 7.30—Vocal. 9—String trio. 10—Grand opera, "Cavalleria Rusticana."

* * *

KFI (467) 7—Old time songs. 8—Quartet. 9—Orchestra. 10—Vocal.

* * *

WRNY (258.5) 7.45—Orchestra 8.15—Grand opera. 9—Vocal. 10—Musicale.

* * *

KTHS (374.8) 9—Semi-classical. 9.30—Concert. 10—Folk songs. 10.35—Orchestra.

* * *

EASTERN TIME.

WEAF (492) 6—Dinner music. 7—Margaret Olsen Hamilton, soprano. 7.10—Columbia University French course by Dr. Thatcher Clark. 7.30—Harold Vincent Milligan and assisting artists. 8—"Blue Ribbon Male Quartet." 8.30—"The Gold Dust Twins." 9—"Everready Hour." 10—"Moment Musicale." 10—Vincent Lopez and orchestra. 11—Ross Gorman and orchestra.

WCX (516.9) 6—Dinner program. 10—Red Apple Club.

WTAM (389.4) 6—Orchestra.

WWJ (352.7) 6—Concert.

WIP (508.2) 6.15—Orchestra.

KDKA (309) 6.30—Concert. 8.30—Sacredsongs. 9—Orchestra. 11.35—Concert.

WCAE (461.2) 6.30—Concert. 11—Theater program.

WADC (258) 6.30—Concert. 8—Orchestra. 9—Variety.

WGHB (266) 6.30—Orchestra. 8.30—Vocal. 11.45—Frolic.

WGY (379.5) 6.30—Musical. 7.45—Band. 8.30—Musical. 9.35—Piano. 10.30—Orchestra.

WBZ (33.1) 6.45—Musical.

WJR (517) 7—Orchestra. 8—Orchestra an soloists.

CGGC London, Ont. 8.30—Play by play report of the Senior O.H.A. final between Peterborough and London.

WEAR (389.4) 7—Vaudeville. 11—Orchestra.

CKAC (410.7) 7.15—Orchestra. 8.15—Concert. 10.30—Dance tunes.

WJZ (455) 7.30—Band. 10.45—Orchestra.

WCAU (378) 7.30—Trio. 8.35—Musical. 10.30—Orchestra.

CKLC (357) 9.30—Orchestra.

* * *

CENTRAL TIME.

WBBM (226) 4—Entertainers. 8—Orchestra andsoloists. 9—Variety.

WHAS (399.8) 4—Concert. 7.30—Orchestra.

KYW (536) 6—Musical. 8—Musical varieties. 1—Insomnia Club.

WMAQ (447.5) 6—Organ. 6.30—Orchestra. 9—De Luxe. 10.30—Orchestra.

WCCO (416.4) 6.15—Concert.

WFAA (476) 6.30—Orchestra. 11—Musical.

WHB (365.6) 7—Organ. 9—Classical.

WMBB (250) 7—Semi-classical. 9—Orchestra and soloists.

KPRC (269.9) 7.30—Orchestra. 8.30 Concert.

WBAP (475.9) 7.30—Vocal and instrumental.

WHO (526) 7.30—Musical. 8—Vocal. 11—Orchestra.

WLW (422.3) 7.30—Piano. 8—Minstrels. 9—Concert.

WCBD (344.6) 8—Vocaland instrumental.

KLDS (441) 8.15—Studio musicale.

WJAZ (322.4) 9—Dance program.

WSOE (246) 9—Classical.

WORD (275) 9—Studio.

WOC (484) 10—Musical.

WSM (282.8) 10—Frolic.

WKRC (423) 10—Dance program. 10.30—Organ. 11—Entertainers.

WDAF (365.6) 11.45—Frolic.

* * *

MOUNTAIN TIME.

KOA (322.4) 6.30—Concert.

CFAC (435.8) 8—Studio.

KSL (300) 8—Popular. 9—Dance program.

* * *

PACIFIC TIME.

KGW (481.5) 6—Concert. 10—Dance music.

KGO (361.2) 6—Concert. 8—Vocal.

KPO (423.8) 6.40—Orchestra. 8—Vocal. 9—Variety. 70—Dance music.

KNX (337) 7—Variety. 8—Musical.

KHJ (405.2) 8—Studio.

A THOUGHT FOR TODAY

A DIFFERENCE WORTH NOTHING

Enumerate all you like on the requirements necessary to good manners; but, when all is said, register this thought—Nothing contributes to good manners if kindliness is lacking.

Good manners are of the heart, not of the head; airs, graces, forms and phrases may masquerade as good manners, but without the sincerity of kindliness such manners are no more than acquired mannerisms.

Head habits are in a very different class from the good manners that kindliness inspires.

"A soft answer turneth away width; but grievious words stir up anger."

WISE AND OTHERWISE

Had a big flood in Ireland. Inundated two counties. Imagine an Irishman not being able to find a brick?

* * *

Lady Diana Manners has become an actress. We hate to say it, but the stage needs some Manners.

* * *

In the Phillipines, many natives build their houses in trees, but their rent is not as high as ours.

* * *

In the spring a young man's fancy usually turns to thoughts of a new automobile.

* * *

Most of us believe in trial by jury, except when it comes time for us to serve on a jury.

* * *

** If a lot of us followed our **
** noses, they would lead us **
** right into other people's business. **

* * *

HUSBAND—Well, how'd you like the ice box I had sent out today?

WIFE—Oh, I can get by with it, if I buy short ribs and condensed milk.

* * *

I don't get any great kick out of the fellow who boasts that he started out as a barefoot boy. What I'd like to see is the fellow who was born with shoes on.

* * *

I'd hate to pay the bill for the "light that's burning in the window," if it's been burning ever since the composer wrote that song.

* * *

Let's play riddles. I'll ask you: what is it that has three legs, one arm, and causes an accident when somebody says, "Gentlemen, be seated"? And of course you can't guess. So my answer is: a broken chair.

* * *

The man got "lit" on cider, and
His peace of mind was marred.
Although he said 'twas easy, still
He found it rather hard.

VOICE OF THE PEOPLE.

IN THE NAME OF JUSTICE

To the Editor of The Examiner:

Dear Sir.—We hear a great deal today about Justice, Equity and Fair Dealing, and where should we expect to find these things more than in a court of justice. One can well understand that sometimes a witness may make erroneous statements, that a lawyer pressing the case of his client may overstep the bounds of propriety, but who would ever expect to hear certain severe strictures placed on an honored member of the ministry without his being given an opportunity to state his position.

This grows out of the trial held in Peterborough recently, in the case of Dawson vs. Dawson, Judge Mowat presiding. The evidence produced showed that the plaintiff was under the legal age of 18 years. The copy of the marriage license which was produced and read in court showed that the stated age was 18 years. Someone had sworn to that fact; was there no responsibility on the party who assumed the right to state under oath that the plaintiff was the full age of 18 years. Either he had been misinformed or else he wilfully perjured himself in making such declaration.

Again, because of a physical disability, deafness, Rev. Mr. Bamforth, who performed the ceremony was not allowed to give evidence and thus state his position. Mr. Bamforth is one of the most highly respected ministers of the United Church in the Bay of Quinte Conference, and while forced to cease from the active duties of the ministry because of his physical disability, yet during his ministry which extended over a period of years, he had made a record of which any man might well be pround.

Now why in the name of justice should any court say, "Why, for the sake of a fee of a few dollars will ministers perform these ceremonies without making sufficient enquiries?"; without giving the minister the opportunity of stating his position and thus at least declare that in his judgment the facts as set forth in the license were accurate and he had no mental reservations concerning the ages of respective parties.

Why thus place such an undue responsibility upon the minister in such a case? Is not the license the legal authority for the performance of such a ceremony? Why are such licenses issued, for the revenue the Government may derive, or for the necessary sanction of the state, and hence the ministers' authority for the performance of the marriage ceremony? What special sense would the learned judge expect a minister to have that would enable him to determine the exact age of any young lady within a few months or even a few years?

This is written in defence of Rev. Mr. Bamforth, also as a protest against what seemed to be an unwarranted and an unfair attack upon the ministry, who with rare exceptions are not only anxious and willing, but active to see that the provisions of the statute are respected.

Yours in the name of justice,
Peterborough Ministerial Association, per
Rev. N. R. McLeod, Sec.,
Rev. J. E. Todd,
Rev. R. T. Richard.

FABLES IN FACT.

ONCE THERE WAS A TEACHER WHO BELIEVED IN HEREDITY PERIOD LISSEN COMMA AN' I'LL TELL YOU WHY PERIOD ONE OF HER PUPILS ALWAYSHAD TO TURN AROUND AND GO BACK HOME COMMA ARTER HE HAD ARRIVED AT SCHOOL COMMA BECAUSE HE HAD FOFGOTTEN HIS PENCIL COMMA BOOKS COMMA OR SOMETHING ELSE PERIOD AND ONE DAY THE TEACHER DISCOVERED THAT THE KID'S FATHER WAS A PLUMBER PERIOD

(Copyright, 1926, NEA Service, Inc.)

CATTLE, GRAIN AND PRODUCE

Peterboro—Toronto—Montreal
Winnipeg

TORONTO LIVESTOCK.

TORONTO, March 8.— With nearly 1,000 head of cattle more than last week, trading was inclined to drag and very little buying was done during the first hour. H. P. Kennedy bought a number of export bulls from $5 to $5.75 a cwt. and these were steady. Heifers bought by Rogers and Maybee cost $7.50 a cwt. and some fair handyweight killers were taken by the packers from $6.60 to $7.00 a cwt. The latter prices were scarcely as good as the high prices of last week.

Butchers' cattle were much more active than the exporters. One bunch of choice 12.20-lb. steers were bought for home killing at $8.25 a cwt. and loads of near choice mixed handyweights sold from $7.15 to $7.25 a cwt. Cows were steady. Fair choice cows were $6 to $6.50 a cwt. and good cows $5 to $5.75 a cwt. Two steers shown at Christmas were bought for overseas at $8.85 a cwt., but loads of fairly good export steers sold at $7.75 a cwt. A trio of good baby beeves sold at $9.75 a cwt. Butchers' cattle sold generally at steady prices.

The calf market was active at about steady prices. Top calves were around 14 cents and good calves 12½ to 13½ cents a pound. Light medium calves sold from 9 to 11 cents.

About 1,500 western lambs arrived last Friday and sold at 13 cents a pound. Native lambs, good, sold at 14 cents this morning and choice butchers' sheep were 8 cents a pound.

There were less than 1,000 hogs on sale today. Packers were only bidding $13 a cwt. f.o.b., but salesmen were standing firm for $13.25 a cwt.

Current Quotations.

Choice heavy steers	$8.00	$8.25
Fair to good steers	7.25	7.75
Baby beeves	8.00	10.00
Choice handyweight butchers' cattle	7.00	7.25
Good handyweight butchers	6.25	6.75
Med. handy butchers	5.75	6.00
Com. handy butchers	5.00	5.50
Good to choice 950 to 1,000-lb. feeders	6.25	6.75
Fair to good light feeders	5.00	5.50
Choice butchers' cows	5.50	6.50
Fair to good cows	4.50	5.50
Common butchers' cows	3.25	3.75
Canners	2.25	2.75
Export bulls	5.00	5.75
Bologna bulls	3.50	4.25
Springers, choice	70.00	100.00
Springers, common	40.00	50.00
Lambs, choice	14.00	
Heavy sheep and bucks	5.00	6.00
Sheep, choice	8.00	8.50
Calves, good	13.00	14.50
do medium	10.00	12.00
Do., common	8.00	9.00
Do., grassers	5.00	5.50
Hogs, f.o.b.	13.00	....

EGG MARKETS

OTTAWA, March 8 (Canadian Press).—Local fresh receipts are increasing but consumptive demand is still largely depending on imports. A sharp increase in local receipts of fresh is anticipated any time now.

Toronto—Wholesale fresh extras 39 to 40, firsts 35 to 36, seconds 20 to 21.

Montreal—Markets steady. Local receipts light, States fresh arriving freely. Dealers paying Ontario fresh extras 40, firsts 35, seconds 30.

Winnipeg—Egg receipts steady, market lower. Dealers selling extras 30, firsts 28, seconds 20.

MONTREAL GRAIN AND PRODUCE

MONTREAL, March 8 (Canadian Press).—The export trade in Canadian grain on the Montreal market today was again dull owing to the continued indifferent attitude of foreign buyers. There was no improvement in the domestic demand and the market in this respect was also quiet with a steady undertone.

The feature of the millfeed trade was the announcement made by one of the leading millers of a reduction of $2 per ton in the price of shorts and middlings but this action was not followed by the rest of the milling industry. The demand was steady. The trade in standard grades of rolled oats was moderate and prices were unchanged.

The market for baled hay was without any new features to note. A stronger feeling developed in the potato market and prices were advanced 10 to 15 cents per bag.

A moderate amount of business was worked in beans and the tone was steady, with car lots of choice hand-picked white beans selling at 2.45 per bushel, and broken lots at $2.65 per bushel.

The receipts of butter were five packages as compared with 24 for the same day last week, and 1,988 for the corresponding day a year ago. The undertone to the trade was easier owing to the fact that some importers of foreign butter seemed to be anxious sellers, but as buyers were all fairly well supplied for the time being the demand was somewhat limited and business was quiet.

The receipts of cheese were 98 boxes, as against 70 for the same day last week, and 6 for the corresponding day a year ago. A feature of the trade was the demand from local byuers for Quebec 20-lb cheese and sales of several hundred were made at 21 1-4c per lb, while small lots of Western fancy white and colored sold at 25c per lb, and winter made cheese at 19 1-4c to 19 1-2c per lb.

STERLING RATES

MONTREAL, March 8 (Canadian Press). — Sterling exchange rates were quoted here today as follows:

Sterling demand $4.87 7-8.
Sterling cables $4.88 3-8.

CHICAGO GRAIN

CHICAGO, March 8 (Canadian Press).—Selling which developed after the United States visible supply figures were announced led to a material setback in wheat prices today and pulled down the corn market as well as oats. Wheat closed unsettled, 1 1-4 to 2c net lower, May (new) $1.58 to $1.58 1-8 and and July 1.38 1-8 to $1.38 1-4. Corn finished at 3-4 to 7-8c net decline oats 1-4 to 3-8c off, and provisions unchanged to 17 cents.

Fellowship of Prayer

TUESDAY—
Uncalculating Love.

Read Jn. 12:1-11. Text: 12:3. The house was filled with the odor of the ointment.

Meditation.—Our motives are mixed. Love is debased when self-seeking. Our golden ideal stands on feet of clay. This gospel story has been told wherever the transforming name of Jesus has gone because it illustrates love without alloy. Our hearts turn to it as flowers turn to the light. This woman had received much and acted with a love utterly uncalculating, and unselfish, in response to the perfect love of the Master. Much has been forgiven, and she learned to love much.

"What Thou hast given to me, Lord,
here I bring to Thee,
Odour and light, and the magic of gold,
Feet which must follow Thee, lips which must sing Thee,
Limbs which must ache for Thee ere they grow old."

Prayer.—Eternal, holy Love, God most high, we seek to worship Thee not only in words and outward form, but in the depths of our spirits and in truth. We have only one offering it is our poor selves we give Thee but thine own. Steal upon us like the grace of summer evenings, like the dew on parched ground. Rest our longings in Thyself. Amen.

(Copyright, 1926—F. L. Fagley.)

The next time you're chilled to the bone—put your hat on.

Rightness expresses of actions, what straightness does of lines; and there can no more be two kinds of right action than there can be two kinds of straight line.

Making the Farm —"Big Business"

Nowhere has the telephone wrought a greater transformation than on the farm. Everything raised on the farm is now sold and bought by telephone.

GONE are the days of the "Covered Wagon." On isolated farms where lonely souls used to hunger for the sound of a friendly voice, they now listen to market reports and neighbourhood news over the telephone—buy their supplies—order new parts for broken machinery.

Give the telephone a chance to accomplish wonders in YOUR business! It can. It should be doing it.

Build up Your Business by Telephone!

Canada's first real farmer, Louis Hébert, his only tool a spade, little dreamed in 1617 that with the telephone's assistance Canada's agricultural wealth would increase to over six billion dollars!

Now the farmer's steers, hogs and sheep, the immense grain crops, the vegetable and fruit crops, milk, butter, cheese, eggs, poultry, are largely marketed by telephone.

By bringing the markets of the world to the farmer's door, the telephone has made farming "big business."

HOW THE TELEPHONE IS BUILDING UP NEW BUSINESS
(from letters in our files)

"Farmers call us every day by Long Distance to learn market trends." —Co-op. Association

"Have sold 36 carloads of fruit in one day by Long Distance." —Fruit Dealer

"Use Long Distance entirely to sell hay and grain." —Grain Dealer

"Order most of our milk and cream from farmers by Long Distance." —Ontario Creamery

W. R. Northgrave,
Manager

BELL TELEPHONE COMPANY OF CANADA

"FORCES OF DESTRUCTION MUST NOT BE PERMITTED TO PREVAIL AGAINST WORLD'S DESIRE FOR PEACE"; APPEAL TO NATIONS BY PRESIDENT OF ASSEMBLY

League Must Not Contemplate Its Own Disappearance or Check.

CRISIS CONTINUES

Adjournment at Geneva on Monday Until Briand Returns From Paris.

GENEVA, March 9. — Canadian Press. — No progress was made on Monday in the crisis over the question of the enlargement of the League of Nations Council.

The opening session of the assembly, convoked for the election of Germany, adjourned last night after a dramatic appeal by the president, Dr. Alfonso Da Costa, former premier of Portugal, for harmony, without designating a day for the next meeting. In order to gain time to permit the reappearance of M.Briand at Geneva, the sub-committees of both assembly and council, will take up auxiliary matters to-day.

Monday closed with a continuation of the almost frenzied exchange of visits between the statesmen and with all parties to the conflict for council seats adhering rigidly to their original positions and openly proclaiming that they had no intention of receding one iota.

Count Quinones De Leon, Spanish ambassador to France, said: "Spain demands a permanent seat simultaneously with Germany. As for the idea of a sub-committee investigating how best to reconstruct the council we do not fancy it."

Brazil's Contention.

The Brazilian spokesman explained the attitude of that country: "We are going to pursue our claim for a permanent seat to the end. We do not know what the end will be, but we are persevering. We cannot allow a whole continent to remain without permanent representation and in this claim we have no Latin-American rivals."

The Swedish representative declared: "We will not agree to any enlargement of the council even if Germany's approval is won for it."

The Polish delegates seemed gloomier yet not less insistent in their demand for a council seat.

Despite the undoubted crisis, members of the council not directly connected with the present conflict informed the press that they deemed Sunday's conversations with Dr. Luther and Dr. Stresemann, the German delegates, helpful in that they removed the spirit of vindictiveness engendered by the dispute. They therefore thought that so mighty was the issue at stake, involving as it does the reconciliation of Europe and the whole destiny of the League of Nations, a way should be discovered to adjust the crisis.

In their best judgment the proper procedure was the election of Germany to a permanent seat, the entire problem of the reconstruction of the council then to be submitted for profound study. One point suggested was the adoption of a clear cut system of rotation for the non-permanent chairs.

Dr. Da Costa in his salutary address warned the assembly that the league's life had reached a turning point, and besought them neither to make nor let others make depressing or paralyzing suggestions. Recalling Locarno he asserted that its harmony had brought all peoples together in fraternity and hope for the opening of mankind of an era of tranquility and happiness after all the anguish and suffering of the past.

"The League of Nations," continued, "has no right to contemplate the remotest possibility of its own disappearance or even check. The present juncture is so decisive that we must feel the most complete confidence and obstinately refuse to admit that the vast dream of peace and progress might vanish at the moment when it has begun to seem a beautiful reality, leaving mankind once more beneath the heel of all the forces of destruction which we had thought were vanquished."

GOVERNOR SMITH OF NEW YORK PRESSES FOR SHIP CANAL TRAVERSING HIS STATE

Would be Built and Operated by United States Government—Extend From Lake Ontario to the the Hudson River.

ALBANY, N.Y., March 9 (Canadian Press). — Governor Smith last night sent to the Legislature a special message urging continued efforts by the State in advocacy of a ship canal, which would be built and operated by the Federal Government, from Lake Ontario to the Hudson River.

The message was sent on the eve of a hearing in Washington by the Board of Army Engineers to determine the feasibility of constructing an all-United States ship canal across New York State in preference to the proposed St. Lawrence waterway.

With his message, Governor Smith included a report by Stuart Green, superintendent of public works, pointing out that the public would not derive full benefit from the present barge canal until it was converted into a ship canal.

The Governor asserted that with the canal under Federal control and used for inter-state traffic, these facilities would be used completely, and that among the states directly benefitting would be Pennsylvania, Ohio, Indiana, Michigan, Illinois, Wisconsin, Minneapolis, North and South Dakota, Iowa, Kansas, Nebraska, Missouri and New York.

Look for Film

(Run your tongue across your teeth and feel it!)

That's what makes your teeth look "off color." That's what invites decay and gum troubles.

Just accept, please, this remarkable dental test which gives "off-color" teeth dazzling whiteness and firm delicate gums by removing that dingy film from teeth

In a few days you can work a transformation in your mouth this new way. Dazzling whiteness will supplant that "off-color" look of your teeth. Your gums will become firm and take on a healthy coral tint.

Film . . . the trouble

Run your tongue across your teeth, and you will feel a film, a viscous coat that covers them. That film is an enemy to your teeth—and your gums.

It clings to teeth, gets into crevices and stays. It absorbs discolorations and gives your teeth that cloudy "off-color" look. Germs by the millions breed in it, and they, with tartar, are a chief cause of pyorrhea, and gum disorders.

Old-time methods fail in successfully combating it. *That's why regardless of the care you take now, your teeth remain dull—your gums soft and toneless.*

New methods remove it. And firm the gums

Now, in a new-type dentifrice called Pepsodent, dental science has discovered effective combatants. Their action is to curdle the film and remove it, then to firm the gums.

What you see when film is removed—the whiteness of your teeth—will amaze you.

Largely on dental advice, the world has turned to this method. A few days' use will prove its power beyond all doubt.

Mail the coupon. A ten-day tube will be sent you free.

Made in Canada

FREE Pepsodent

Mail Coupon for 10-Day Tube to The New-Day Quality Dentifrice—Endorsed by World's Dental Authorities.

THE PEPSODENT COMPANY
Dept. CC-2078, 191 George St.,
Toronto, Ont., Canada

Name _____

Address _____

Only one tube to a family 2078 Can.

58 MEN TRAPPED IN MINE BLASTS

Double Explosion Rocked Connecting Mines in West Virginia.

EARLY REPORT

BLUEFIELD, W.Va., Mar. 9 (Canadian Press).—Fifty-eight miners were entombed last night at Eccles, when a double explosion rocked two connecting mines, Nos. 5 and 6, of the Crab Orchard Development Company, according to reports reaching here. The first blast was said to have trapped 30 miners in No. 6, and a moment later the explosion carried to No. 5, entombing 28 men working there.

STORIES OF DEATH ARE CONFLICTING

Police Investigate Fatal Shooting at Sandusky.

DETROIT, Mich., March 9. — (Canadian Press). — While sheriff and coroner investigate, three persons, William Lee, Perl Orling and Thomas Martin, are being held at Sandusky, Mich., following the shooting and killing of Roy Lee, aged 19, at the farm of William Sager, near Forester, Mich., on Saturday evening.

According to the police, the Lee brothers and six others went uninvited to Sager's farm for an oyster supper, and Sager objected. Roy Lee refused to enter the farm house and his brother, after going outside to him once or twice, reported that he had shot himself. Roy was found dead in the motor car, but his revolver was missing from its holster.

The members of the party tell conflicting stories.

CAVAN LADIES' AID

Discussion on "Our Community" Feature of Programme.

CAVAN, March 9.—The March meeting of the Ladies' Aid of Cavan United church was held at the home of Mrs. aJs. Douglas on Thursday afternoon. There were eighteen present. The president, Mrs. R. S. Staples occupied the chair and conducted the meeting.

The usual devotional and business session was held.

A short discussion on "Our Community" was a feature of the programme.

The ladies sent a telegram to Mrs. Rorke, Brantford, expressing sympathy with the family in the loss sustained in the passing away of Mr. Rorke.

Great regret was felt by the Cavan people in the loss of their dear friend and former pastor.

After the adjournment of the meeting the lunch committee, assisted Mrs. Douglas in serving lunch and a social time was enjoyed around the tea tables.

There was a euchre party in Cavan Community Hall on Thursday evening.

The world is a wheel, and it will all come round right.—D'Israeli.

What region of the earth is not full of our calamities?—Virgil.

"Had to be carried 'round like a baby."

LAID UP BY NEURITIS AND RHEUMATISM

Is quickly put on his feet by simple home treatment

Many people who have suffered for years from the crippling pain of rheumatism or neuritis report that they have got amazing relief from a very simple home treatment.

"I could not walk for two weeks," writes a man from Moncton, N. B., Canada. "I had to be carried around like a baby. But one bottle of Sloan's Liniment put me on my feet again."

Just a little Sloan's patted on lightly—and a healing tide of fresh, germ-destroying blood is sent tingling through the pain-ridden tissues. No rubbing! It's the medicine itself that does the work.

Soon the swelling and inflammation go down. The aching stops. Almost suddenly you find yourself really free from pain, really comfortable at last. Get a bottle today and have it on hand. All druggists—35 cents.

ACTRESS TO MARRY

Elsie De Wolfe Made Debut Thirty-Six Years Ago.

PARIS, March 9 (Canadian Press).—According to reliable information last evening, Elsie De Wolfe, the actress, and Sir Charles Mendl, head of the press section of the British Embassy in Paris, plan to be married Wednesday morning. The intended wedding comes as a great surprise to their friends.

Miss De Wolfe is 61 years old. She made her debut on the stage in 1890, was for years head of her own stock company, left the stage in 1905 and since has been engaged as an interior decorator. Sir Charles Mendl was an intelligence officer in the British Army during the war. He was knighted in 1924.

SPECIAL SERVICE

KEENE, March 9.— The members of the Women's Missionary Society of Keene United (Methodist) church, are holding their annual Thank offering service on Sunday next, March 14th.

The monthly meeting of the United church (Presbyterian) will be held at the home of Mark Plunkett on Tuesday afternoon at two-thirty o'clock.

England Sympathized With Revolution In States, Says G. K. Chesterton In New Play

LONDON, Mar. 9 (Canadian Press).—G. K. Chesterton has completed a new play, "Dr. Johnson," which deals with the great author and scholar and a young United States revolutionary who visited England in his time as a spy.

"G. K. C." develops two themes in the play. The first is that England of revolutionary times sympathized with colonialism as something splendid but hopeless, while the Toryism of old Dr. Johnson was alive. The other idea is that if you want to find a man bullying a woman into subjection, you must look out for a superman with his free love adventures.

"Dr. Johnson" will be produced in London by Sir Barry Jackson. Chesterton's most recently presented play, "The Man Who was Thursday," was dramatized from his book by his sister-in-law, Mrs. Cecil Chesterton, and Ralph Neale, fiance of Countess Cathcart.

MISS LAMARR LEFT LESS THAN $10,000

Film Star's Earnings Exceeded Million Dollars.

ALTADENA, Cal., March 9.—Although she was earning more than $10,000 monthly before she was stricken with her fatal illness, Barbara LaMarr, late film star, gave so much to charity that her estate is less than $10,000, according to her father, William M. Watson, who has been appointed executor.

"Barbara derived her greatest pleasure in lavishing her wealth on others and watching the fruits of her charity," Watson said. "She gave away more money than she spent on herself. She spent thousands of dollars every month towards orphanages, hospitals and film-struck girls in need of financial assistance."

Barbara's earnings in her movie career are said to have totalled more than $1,000,000.

BIDS TO BE ASKED FOR POWER LEASE

Private Development of Muscle Shoals Power.

WASHINGTON, March 9 (Canadian Press). — Congress yesterday approved the appointment of a joint committee to negotiate bids for the private leasing of Muscle shoals.

A resolution drafted to carry out a recommendation of President Coolidge and already adopted by the House was accepted by the Senate, 51 to 26, and sent to conference.

The Senate added two amendments. One, by Senator Caraway, Democrat, Arkansas, would require that surplus power developed at the big war-time project be distributed equitably to states adjoining Alabama. The other, by Senator Lenroot, Republican, Wisconsin, would give the proposed joint committee until April 26 to submit a proposal to Congress for lease of the project, instead of April 1, as voted by the House.

REBUILD CREAMERY

Peterboro Man Has Contract —Former Building Was Burned.

NORWOOD, March 9.—Mr. Walter Bitten, whose creamery was destroyed by fire some time ago, has purchased from Messrs. J. Finlay & Sons Co., the lot at the corner of Peterboro and Elm streets. A new and substantial building will be erected on this lot as soon as it is possible to begin work. Mr. Doucette of Peterboro has been given the contract. The structure will be as nearly fire proof as possible, and will be constructed of cement blocks. The size of the new building will be 40 x 48 feet and will be built along the most up-to-date lines with new equipment throughout. A first class refrigerator and ice storage room will be built, and will be lined with cork board insulation, providing an even temperature.

SEAMEN EXPEL UNION OFFICER

Wilful Breaches of Rules in Australian Union Alleged.

TO IGNORE ORDER.

MELBOURNE, Australia, March 9 (Canadian Press Cable, via Reuter's).—According to the Melbourne Herald, the executive of the Federal Seamen's Union has expelled Jacob Johannsen, secretary of the union, one of the leaders in the recent unofficial strike of British seamen at Australian ports, from the union, along with other members of the union, for alleged "wilful and continuous breaches of the rules of the union."

Internal trouble has been threatening the existence of the Australian Seamen's Union for some time. Johannsen, however, according to a report from Sydney, will continue his duties as secretary of the union, "ignoring the star chamber methods of the Federal executive."

At a meeting of the Seamen's Union at Sydney yesterday, which was attended by 500 members, it was unanimously decided to suspend General Secretary Raeburn on the ground of alleged neglect of duty.

Tom Walsh, president of the Australian Seamen's Union, and Secretary Johannsen were exceedingly active in connection with the prolonged seamen's strike, and the Australian Federal Parliament passed a law calculated to give the authorities power to deport them, but the Australian high court ruled that the Parliament had no authority to pass such a law. Walsh and Johannsen were imprisoned with a view to their deportation, and when they won their fight against the Bruce Government and were set at liberty, they began proceedings against the Government for damages for false arrest and imprisonment.

C.P.R. Gross Earnings Last Year Totalled $183,356,600

MONTREAL, Que., March 9 (Canadian Press). — Results of operations of the Canadian Pacific Railway Company for the year ended December 31 last were:

Gross earnings from railway and lake steamers—$183,356,600.

Working expenses, including all taxes—$143,201,230.

Net earnings from railway and lake steamers—$41,154,776.

Deduct fixed charges — $14,438,517.

Surplus $26,716,259.

Deduct contribution to pension fund—$500,000.

Net revenue from earnings of railway and lake steamers available for dividends — $25,216,259.

After payment of all dividends declared for the year, the surplus from earnings of railway and lake steamers is $3,010,315.

Special income for year after making allowances for contingent reserves—$11,357,375.

If you are feeling tired

BOVRIL

Bucks you up and PUTS BEEF INTO YOU

23

LINDSAY PRESBYTERY WILL DISCUSS WAR

Resolution From General Council to be Taken Up at Meeting.

Lindsay Presbytery of the United Church will meet in Queen Street United Church, Lindsay, on May 4th. One of the items of business will be the discussion of a resolution sent down to all Presbyteries for report back to the next General Council to be held in Montreal in June. The resolution is as follows: "That whereas we believe that the training of our young men for war is contrary to the spirit of Christ; therefore resolved, that we take steps to discontinue all the officers' training corps in the colleges of the United Church, and that we urge the Government to abolish cadet training in the public schools of the Dominion."

This will evoke a discussion on the whole question of the church's attitude on war, and Rev. M. C. McKinnon, M.A., B.D., and Rev. R. T. Richards, B.A., B.D., have been asked to speak to the resolution.

MILLBROOK NEWS.

Born—At Dr. H. A. Turner's private hospital, on Monday, March 1, to Mr. and Mrs. W. W. Kennedy, a son.

Born—At Dr. H. A. Turner's private hospital, on Thursday, February 25, to Mr. and Mrs. J. J. Crown, of Reaboro, a daughter, Elva Burnett.

Born—At Dr. H. A. Turner's private hospital, on Thursday, February 18, to Mr. and Mrs. Sam Kennedy, of Oak Hill, a son, Orval Alexander.

Birthday Party.

A pleasant surprise was arranged for Mrs. Hurd, senior, Fallis Line, on Saturday afternoon, when a few intimate friends gathered at her home in honor of her 86th birthday The birthday actually occurred on the 28th, but that date coming on Sunday this year, Saturday was made the occasion of its celebration.

A handsome birthday cake, boasting eight large candles round its base, each representing ten years, and six smaller ones on the top of the cake itself, centred the well-laden supper table.

Baskets of good things were safely smuggled in when the self-invited guests arrived, and a very happy time was spent, the guest of honor, who is enjoying excellent health in spite of her advanced years, being particularly pleased with the good wishes expressed and the kindly attentions shown.

Mrs. Hurd's daughter was recently called to Brandon, Man., on account of the serious illness of her aunt, Mrs. J. Medd, a niece from Oshawa, Miss M. Rodd, taking her place in looking after the household.

Mrs. Arthur Fallis, Mrs. Herb Ball, Mrs. W. Fred Fallis, and Mrs. J. H. George were the friends who planned the birthday party this year Mr. W. F. Fallis and others were callers during the evening.

Mrs. Walter Brock, and Mrs. Hilliard Strong of Peterborough, were visitors to Millbrook, coming out to call on their neice, Mrs. J. J. Crown, of Reaboro, who is a patient in Dr. Turner's hospital.

Reeve W. T. Wood was in Toronto last week as delegate to the annual convention of the Ontario Good Roads' Association.

Mrs. John Hatherly has returned from visiting her daughter, Mrs. Stanley Jones, of Newtonville. Mrs. Jones has a baby boy about one month old.

The carnival which the Cosmos Club intended holding on Friday evening was unavoidably postponed owing to the unfavorable weather.

The local Cosmos intermediate hockey team was beaten here on Saturday by a team from the Peterborough Canoe Club, the score being 1-0. The cold and rather stormy weather made it practically impossible for spectators to remain for game, the rink being an open one. Another year it is hoped the Cosmos club will be financially in a position to build a covered stand for the convenience of onlookers, the initial expense of purchasing the building and ground for starting the rink itself, being all it could undertake this season.

That which makes the vanity of others unbearable to us is that which wounds our own.—La Rochefoucauld.

He's Healthy and Happy

He gets a cup of Fry's every day —the best of all foundations for a strong and vigorous manhood.

"Nothing will do but FRY'S"

Famous since 1728

190

Messengers of Spring. New Arrivals in

MILLINERY

These bright little Hats bring the very breath of spring to every woman. Each is an individual, each is a reverie original or a clever adaptation of some spring success. Every Hat is a style of its own; brims turned up or down as the mode decrees. In corded silk, crochet and Italian straws, with trimmings in the smartest effects, in all the gayest spring shades.

Trimmed Hats

Smart styled, attractively trimmed Hats. Some corded silk, crochet straw, etc. All the new blues, brighter shades and black. Special..... **$5.50**

Spring Hats

Jaunty little Spring Hats in various styles and all the newest shades. Selling at.... **$4.25**

Natural Pongee Silk

33-inch width and an extra good quality, free from dressing. Greatly in demand for children's wear, lingerie, men's shirts and drapery purposes. Wednesday special..... **69c**

New Stripe Fabric

The new spring material in fine wool and Celanese silk mixture. Used for dresses, skirts, etc. In a full range of plain and color combinations. 33 inches wide. Wednesday, per yard.... **69c**

36 by 63 inch Axminster Rugs

With closely woven pile. The ground colors in fawn, taupe and blue, in attractive patterns. Some heavily patterned, others almost plain. These are Rugs which would be serviceable for any room. In the popular 36 by 63-inch size. And a real value at the low price..... **$7.50**

Bright Colored Chintz

A good quality cotton ground with small and large colorful patterns in both light and dark effects. Used for comforter covering, draperies, etc. In the 26-inch width. Priced for Wednesday, per yard..... **29c**

Ruffled Curtains

For bedroom or other small rooms Ruffled Curtains of marquisette are extremely pretty. In white only, with ruffles in dainty tints of gold, mauve, rose and blue. Full sizes. Sold regularly at $3.00. Wednesday value..... **$1.29**

Fancy Voiles

54-inch Two-Tone Fancy Voiles in the pretty graduated floral patterns, in all the dainty bright shades. This is one of spring's leading materials. Priced, yard, **$1.95**

SummerGingham

In the practical close weave, in check, block and plaid designs, in full assortment of all the bright colors. Serviceable for women's or children's wear. A special Wednesday bargain..... **29c**

Normandy Voiles

A beautiful weight Voile in a good variety of pretty printed patterns, in such shades of orchid, coral, rosalind, green, old gold, navy and black. Selling at the low price, per yard..... **75c**

Special Prices in Women's Hosiery

Smallwares

Nickel-Plated Scissors, large size.....25c
Mending Wool, full assortment of colors, skein.....5c
Best Needle-Pointed Pins, per sheet.....5c
Dressing Combs, in black and white.....15c
Extra fine quality (Sharps) Needles, pkg.....5c
Steel and Celluloid Thimbles, each.....5c
Bobby Pocket Comb, in case, for.....15c
Safety Pins, coil protected, small, medium and large sizes.....10c

Fine Silk Hose

Fine quality, closely woven Thread Silk Hose. A very practical Hose for general wear in all shades and all sizes. A regular $1.00 value. A real special for Wednesday at..... **69c**

Silk and Wool Hose

In various pretty checks and two-tone mixtures. All the best colorings are represented in the lot, as well as all sizes. They are worth up to $1.25. Special Wednesday at, the pair..... **89c**

Women's Silk Hose

In a splendid range of shades and in all sizes, but not every size in each color. Some are slightly damaged. The qualities would sell regularly at prices from 59c to 85c pair. Special at..... **33c**

Children's Stockings

Good quality Fine Ribbed Cashmere Stockings in all sizes and colors of sand, black and brown. These are a real value **29c** and **39c** at, pair.....

All-Wool Hose

Fine, soft All-Wool Hose in plain and with ribbed tops, in colors of grey, sand, nude, peach and black. All sizes. Regular $1.00. Wednesday bargain..... **69c**

Boys' Stockings

Good heavy quality Ribbed Cotton Stockings with reinforced feet. A very practical Stocking for everyday wear, in black and brown and all sizes. Priced at, per pair..... **25c**

Fancy Goods Department

Many new arrivals in the Fancy Goods Department that will interest the thrifty fancy-worker. All stamped in attractive patterns are Bedspreads, Lunch Sets, Aprons, Pillow Cases and Buffet Sets, in the newest designs, worked with coronation braid and Italian cut-work, and many other lines. Just come in and have a look around. They are all special lines at reasonably low prices.

MONDAY, MARCH 15TH

CONCERT AT GEORGE STREET UNITED CHURCH

Soprano Soloist
EDITH McALPINE

Violinist
MIGNON TELGMANN

Tickets 50c, on sale at the Office of The Hall Store.

THE HALL STORE

CAMPBELLFORD NEWS.

CAMPBELLFORD, March 9.—Dr. John Armour of St. Catherines is visiting relatives and friends in town and Seymour West.

Cyril Chassel visited at the home of Mrs. and Mrs. S. Johnston over week-end.

Miss Grace Gillespie, B.A., of Norwood, visited her parents, Mr. and Mrs. Charles Gillespie over the weeke-nd.

Mrs. Coon of Havelock is visiting her sister, Mrs. Hearst, and other relatives for a few days.

Sidney Wilks of Queen Street, who had several ribs broken some time ago, is able to be around again.

Malcolm Cook spent the week-end with his parents, Mr. and Mrs. Thomas Cook, near Warkworth.

Mr. and Mrs. E. A. Stuart, Front Street, entertained a number of their young friends on Friday evening at their home. The evening was spent playing progressive euchre and dancing. Mr. Russell Long won the gent's prize and Mrs. Russell Long the ladies' prize. Lone hand prizes were won by Mrs. J. O. Hagerman and Mr. D. A. Mitchell. Mrs. Stuart served lunch after the game.

The services of St John's United Church were largely attended on Sundav, Sacrament was administered at the morning service by the pastor, Rev. Mr. Elliot, and several new members were admitted to the church. Mr. Moore of Smith's Falls was in charge of the organ and Miss Helen Wood was the soloist in the evening.

SUBSTANTIAL REDUCTION IN RATE FOR CAMPBELLFORD LIGHT USERS IS DISCUSSED BY COMMISSION

No Decision Arrived at With Opinion of Members Divided.

FOR BOTH CLASSES.

Commercial As Well As Domestic Users Would Benefit.

CAMPBELLFORD, March 9.—There is a chance that the consumers of both domestic and commercial light in Campbellford will be given a substantial reduction in their rates as this question has been before the Water and Light Commission for some time. At the last meeting it was again discussed but no decision was arrived at. The originator of the idea is Chairman S. J. Abernethy, Mayor Kingston is opposed to it, while Commissioner A. L. Riendeau (who was elected at the beginning of the year by acclamation) wants more time in order to get the views of the taxpayers.

Domestic consumers of light in this town pay two cents a kilowat for the first 150 hours and one cent an hour for all over that amount. Stores are charged four cents for the first 30, two cents for the next 70 and 4 cents for any additional consumption.

A reduction of 10 per cent is allowed on all bills for prompt payment but if payment is delayed beyond a certain time the customer is charged an additional five per cent if he continues to take the service.

Chairman Abernethy is in favor of allowing a rebate of 20 instead of 10 per cent on all lighting bills that are paid within a specified time. His contention is that this would have a tendency to encourage consumers to pay their accounts promptly and would do away with the necessity of employing an outside collector. If the proposed reduction is given effect it will, Mr. Abernethy says, lower the total yearly receipts of the Commission by about $1600. He says that the Commission is required by law to operate the system at cost and it now has on hand a surplus, or reserve fund, of about $25,000 from which the people are entitled to receive some benefit.

Just how the public is to share in the reserve fund is the question that is now engaging the attention of the Commission. Mayor Kingston believes that the present schedule of charges should be maintained and that part of the surplus should be turned over to the Town Council to be applied to a reduction of the tax rate which last year was 47 mills and this year is likely to be higher unless some means can be devised for holding it down.

In 1925 the Commission turned over to the Council $6000, or enough to reduce the tax rate by about four mills. Already this year a similar amount has been placed to the credit of the Council but there are members of the latter body who believe that this grant should be at least doubled.

Commissioner Riendeau at the beginning of his term of office was inclined to agree with Chairman Abernethy on the question of reducing the rates but at his request the matter was put over until the next meeting when it is expected it will be settled one way or the other.

Dispense With Collector.

The Commission of 1925, the members of which, besides the present chairman, were ex-Mayor Meyers and A. E. Caddy, engaged Matt. Mulhearn to collect over-due accounts against consumers of light and power, his compensation to be $40 a month and a percentage of his collections. Chairman Abernethy was opposed to this appointment as he maintained that any additional expense for clerical help should be paid by the Council which now has the services of one of the office staff of the Commission by paying only 25 per cent of his salary.

The present Commission has decided to dispense with the services of Mr. Mulhearn and on April 5th his engagement will terminate as a month's notice was required before his name could be removed from the pay-roll.

Not A Close Corporation.

Taxpayers have complained to The Examiner that the public is denied information as to what is being done by the Commission which is regarded as the most important civic body in town, handling as it does every year vast sums of money, more by far than that which passes through the hands of the Council.

The Water and Light Commission is a body so well organized that its business is carried on with the regularity of clock work. At some of its regular sessions all that there is to do is to pass the monthly pay roll. Chairman Abernethy has always maintained that the public has a right to know what the Commission is doing. At the yearly nomination meetings he presents his annual statement so clearly that all may understand. All important steps taken by the Commission have been duly recorded in The Examiner so that no taxpayer has reason to complain that the public is being kept in the dark.

Discount to Churches.

The Commission has already decided to allow all the churches in town a discount of 25 per cent on their bills instead of the present reduction of 10 per cent. This change will go into effect at the beginning of the next quarter.

Her Nerves Were "All Broken Up" She Could Not Sleep

Mrs. David Gallougher, 37 Lyndhurst Ave., Hamilton, Ont., writes:—"My nerves were all broken up and I could not sleep at night, and I would have to get up out of bed and walk the floor for hours at a time.

After Using a Box of

I Began To Feel Much Better, and after using a few more boxes I could enjoy my rest as well as ever I could."

H. & N. Pills have been on the market for the past 32 years; your nearest druggist sells them; put up only by The T. Milburn Co., Limited, Toronto, Ont.

RUNAWAY CAUSE OF EXCITEMENT

Teams Bolt During Hay Moving Bee, Upsetting Loads.

BURNBRAE NEWS

Burnbrae, March 9.—On Thursday afternoon some ten local farmers gathered to assist Mr. Harry Petherick in the moving of his hay to his new home on the Alex. Innes farm. During the afternoon a somewhat serious accident occurred when two horses hitched to a loaded sleigh became restless and broke the scantling to which they were tied, starting a general runaway which for a time assumed serious proportions. With six teams and seven loads of hay in the yard and no person nearer the ground than the top of a load, the horses got a long lead. The first team in line ran about one-third of a mile to the main road, where the load overturned in the ditch, effectually halting the horses. The second team circled through the field and upset their load in about fifty yards, while the third team took a turn through the other loads and stopped only when the load became wedged against another. With the exception of a few torn blankets and some broken tie-straps, no other damage was done, and it is extremely fortunate that the horses and men escaped injury.

Burnbrae W.M.S.

The Burnbrae Unionist W. M. S. held a meeting in Hoard's Church on Monday evening. Miss Mitchell, Field Secretary of the W.M.S., was present and addressed the meeting, and other numbers by local talent made an interesting programme. It was a matter of regret that the bad roads and storm kept many away, as Miss Mitchell has a really worthwhile message for everyone interested in missionary endeavor.

Ladies' Aid Meeting.

The Ladies' Aid regular monthly meeting was held Thursday in the basement of the church and was an all-day session. An old-time quilting bee and the work of renovating the vestry occupied the attention of the many ladies present. Dinner was served in the basement at noon.

Roads Closed.

The roads have finally became impassable for motor traffic, the last car going over the 8th Line on Monday, the day of the big storm. This road being the main road from Campbellford to Allan Mills, Springbrook, Marmora and Madoc, is kept open much longer than other roads, and should no further storms occur will doubtless be opened up within a week.

Prediction Misleading.

Crows appearing on Tuesday, March 2, were thought to be the heralds of spring, but the zero weather of the next few days gave the "lie" to any of Mr. Crow's predictions.

Hockey.

Menie hockey fans are rallying behind their team and are attending the game swell. Although the Menie team has won but one game as yet, it is putting up a good brand of hockey, and the support of the fans will encourage the players to further efforts. The splendid game being played by Rev. Clarke in the nets is acting as a stimulus to better play by the outer guard.

ORDERED TO SELL

BROCKVILLE, Ont., March 8.—(Canadian Press).—Sitting here on Friday, the Ontario Church Property Commission dealt with several application made under The United Church of Canada Act in respect to church properties, the manse owned by the East Oxford and Bishops-Mills circuit was ordered sold and the proceeds divided. Another manse attached to the Spencervile and Ventnor was ordered sold, two-thirds of the proceeds to go to Spencerville and one-third to Ventnor. Judgements were reserved in the cases of the South Mountain and Pleasant Valley manse and the Ventnor church, while the application in connection with the North Augusta church was withdrawn. The sittings are being continued, applications dealing with buildings at Lyn, Yonge Mills, Lansdowne and Fairfax requiring settlement.

Only Good Tea is Satisfying

"SALADA" TEA

T17

is good, fine flavored and fresh.

$8,000 A YEAR AS COMMISSIONER OF HYDRO SYSTEM IN ADDITION TO SESSIONAL INDEMNITY TO COOKE

Hon. J. R. Cooke's Collection From Ontario Treasury Explained By Premier.

LEGISLATURE'S DAY.

Quiet Session Opened Week —Answers to Members' Queries.

TORONTO, March 9.— (Canadian Press.)—The Ontario Legislature yesterday had a dull session dealing mostly with legislation proposed by private members. Two bills proposed by F. C. McBrien (Con. Toronto) ran into difficulties and were eventually sent to committees for further explanation. One of these would have university property loaned to private individuals or companies for business purposes pay municipal taxes. Mr. McBrien said that Toronto lost $177,000 a year because of the present exemption whereby University property leased to others was not paying full taxes. Hon. W. F. Nickle, Attorney General, saw some difficulties in the bill and asked that it be sent to the legal committee.

Mr. McBrien had another bill whereby all property except crown lands wold be taxed for local improvements. He explained that cemeteries and public utility properties were not now taxed for local improvements. W. E. Sinclair, Liberal leader, said he thought it another bill simply for the good of Toronto and should be introduced as a Toronto private bill instead of a public measure which would clutter up the statutes of the province. The bill was withdrawn and the statute revision committee will be asked to deal with the matter.

Let Parents Sue.

F. R. Keefer introduced a bill whereby in a civil action the parents of a child killed in accident might be enabled to sue for damages. He explained that the present law gave no opportunity of compensation for such accidents. Edmund Proulx (Prescott) said it would be difficult to name a basis for such damages. Mr. Raney said the basis might be on what the child could have later earned on what it had had cost its parents during its life. The bill went to the legal committee.

In reply to a question by W. Ireland (Conservative) the Prime Minister said that the McNamara Construction Co. had had contracts with the Ontario government for the past 5 years. He also informed the House that the government railway had been extended 12 miles towards the Rouyn mining field since March 11, 1925. Twenty-seven miles of the line remained to be constructed. The cost of materials and equipment distributed on the Quebec side amounted to $89,000. He explained that much of this had been salvaged and sold and in case the road was never completed the ultimate loss would be very little.

Bees Destroyed.

Answering R. H. Kemp the Premier stated that the total cost of a barn at Hearst had been $15,400. During the year 5,238 persons registered under the Foul Brood Act and 4,563 colonies of bees were found infected; of these 1,500 were destroyed without compensation.

The Premier explained that Hon. J. R. Cooke, Hydro Commissioner, had drawn $6,000 a year since the date of his appointment until last year when he received $8,000. He also drew his sessional indemnity. Replying to D. J. Taylor, Premier Ferguson stated that the Shevlin-Clark Co. had asked for certain changes in the original agreement of settlement with the government, but as yet no change had been made. This company paid $951,000 back to the Province under an agreement of 1922 as a result of the timber probe.

Mr. Raney's motion that 10 members of the opposition be added to the public accounts committee was not pressed by its mover after the Prime Minister had objected to it. Mr. Raney felt that the system adopted in England where the opposition has the majority and also the chair on such committees should be adopted in Ontario. The Premier explained that the traditional system in Ontario was to give representation according to the number of each group. The motion was therefore withdrawn.

SHORTHORN SALE

Good Prices Realized at Sale Held in Peterboro.

The Peterborough Shotrhorn Association held its annual sale at the King's Hotel stables last Wednesday. Good prices were realized and some fine animals changed hands.

M. H. Pimmett, Indian River, sold Butterfly Warrior to J. Young, R. R. No. 2, Peterborough, for $125.

Frank Savigny, Peterboro, sold Gloster Prince to F. B. Fee, Omemee, for $67.50.

Frank Savigny, Peterboro, sold Lavender Boy to W. Fitzgerald, R. R. No. 6, Peterboro, for $87.50.

Beecher Matchett, Peterboro, sold Royal Prince to F. Fitzgerald, Indian River, for $40.00.

Beecher Matchett, Peterboro, sold Prince Arthur to R. Shaw, R. R. No. 8, Peterboro, for $37.50.

Beecher Matchett, Peterboro, sold Gloster King to T. Chamberlin, R.R. No. 7, Peterboro, for $110.00.

Walter Bowles, Ida, sold Proud Diamond to J. Hutchison, Millbrook, for $57.50.

W. L. Morrison, S. Monaghan, sold Royal Duke to F. Armstrong, Lakefield, for $85.00.

Walter Bowles, Ida, sold Red Duke to F. Buckham, S. Monaghan, for $132.50.

W. W. Dawson, sold Stewart Hall Dawson to A. Lang, Omemee, for $107.50.

W. Bowles, sold a heifer to A. Bulmer, R.R. No. 4, Peterboro, for $40.00.

CAMPBELLFORD CHURCH

CAMPBELFORD, March 8.—Sunday was communion season in both the United and in the Presbyterian churches and in the former 11 new members were admitted. This congregation has not yet selected an organist to succeed R. T. Cowell, who resigned recently, but a candidate for the position is being given a trial every Sunday. Nearly ... applications have been received to date.

At St. Andrew's Sunday night the pastor, Rev. James Grier, began a series of sermons on the Ten Commandments. The choir is continuing its practice of singing selections to popular airs, the anthem Sunday night being rendered to the tune of "The Swaunee River." Mr. John Brown accompanied the organist on the violin.

Rev. G. C. Clarke, rector of Christ church, is continuing every Sunday evening his series of sermons on "The Greater Women in ...

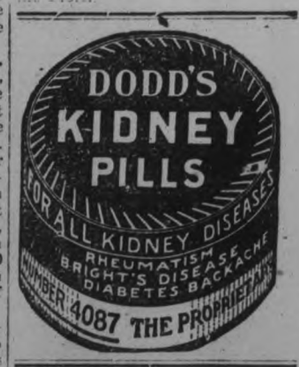

BUILD IT UP!

People have coughs and colds mostly because they lack resistance and are not adequately nourished.

Scott's Emulsion

rich in vitamins supplies the weakened system with nourishment that helps restore resistance. ***Build up your strength with Scott's Emulsion.***

Scott & Bowne, Toronto, Ont. 25-23

Clearing Sale of Winter Supplies

3 Mackinaw Coats at Reduced Prices.
4 Army Blankets.
A Few Pairs of Mitts.
1 Second-hand 2½ h.p. Engine, I.H.C.
1 second hand Cutter in good repair.
1 Second-hand Range, "Peerless Corona."
1 Eight-foot Stiff Tooth Cultivator, power lift.
Also Farm Implements, Wire Fencing, Etc.
Good Chances in Real Estate.

R. C. HEARD
379 WATER ST.
PHONE 1329

Better Than Ever Bargain Annex Values - Wednesday

1,062nd Event—Wed., March 10th

Brisk Selling Wednesday Featured by Lines Just Arrived AT DECIDEDLY LOWER PRICES

Store Hours, 9 a.m. to 5.30 p.m. Phones 138-139

ONCE AGAIN WEDNESDAY IN THE BARGAIN ANNEX

A Great 19c Value HOSIERY SALE!

NEARLY SIXTY DOZEN IN ALL AND THE LOT INCLUDES

Ladies' Fine Quality Lisle-Finish Cotton Hose in Colors of Black, Brown, Sand
Boys' and Girls' Ribbed Cotton Hose in Black and Fawn

SUBSTANDARDS AND MILL OVERMAKES—A GOOD RANGE OF SIZES FOR EARLY BUYERS

ALL ONE PRICE WEDNESDAY

19c Pair

Cressman's—Fourth Floor.

Fancy Sateen and Plain Color Underskirts

79c

Splendid qualities that ordinarily sell for $1.89 and $1.95. Included are several fancy patterns, some with flounces. Wednesday in the Bargain Annex at less than half-price.

Cressman's—Fourth Floor

YOU MAY BUY IN THE BARGAIN ANNEX WEDNESDAY

FULL BLEACHED WABASSO CIRCULAR PILLOW COTTON, YARD	39c
69c MELBA CUPS AND SAUCERS, 5 PATTERNS	42c
GLASS TUMBLERS AND GOBLETS	5c, 10c, 25c
SPLENDID VALUES IN CANADIAN GINGHAMS,	15c, 25c
YARD-WIDE DRAPERY CHINTZ, CLEARING	17c
LADIES' UNDERVESTS, MILL SECONDS	29c
WHITE AND COLORED BATH TOWELS, EACH	24c

Cressman's—Fourth Floor

Part-Time Sales

OF EXCEPTIONAL VALUE TO BRING YOU TO THE BARGAIN ANNEX WEDNESDAY MORNING

9 A.M. TO 10.30 A.M.—NINETY-MINUTE EVENT

Ladies' Balbriggan Bloomers

25c

Ladies' Fine Quality Balbriggan Bloomers in a choice of white or several colors. Good sizes.

No phone orders. Limit of four garments.

9 A.M. TO 11 A.M.—TWO-HOUR EVENT

FULL COMFORTER SIZE ROLLS "KING'S PRIZE"

Cotton Batting

69c

Two hours brisk selling of these Full Size Comforter Bats. Clean and ready for use.

No phone orders. Limit of two Bats.

SELLING ALL DAY WEDNESDAY IN THE BARGAIN ANNEX

PALM OLIVE TOILET SOAP

4 Bars for 25c

No phone orders. Limit of eight bars.

Cressman's—Fourth Floor

Full Yard Wide Black Sateen

29c Yard

Here it is again, that same good quality, yard-wide material in a newly arrived shipment. Selling while the supply lasts, in the Bargain Annex, Wednesday.

No phone orders.

Cressman's—Fourth Floor

NEW SPRING SHIPMENT LADIES' "ZIMMERKNIT"

Silk Stripe Vests and Bloomers

39c Garment

An oustanding underwear value. All perfect quality. Colors are pink, peach, mauve and white. Vests in two styles, sleeveless and opera tops. Sizes 38 and 40. Selling one day—Wednesday.

Cressman's—Street Level and Bargain Annex.

Fine Quality Curtain Scrims

BUY THEM IN THE BARGAIN ANNEX WEDNESDAY

12½c Yard

One day only at the lowest price of the year. Fine quality, with self open-work borders. Colors are white, cream and ecru.

Cressman's—Fourth Floor

Buy Ladies' First Quality FIBRE SILK HOSE

39c Pair

3 PAIRS FOR $1.10

Buy them on Wednesday. Every pair guaranteed perfect quality and an every-day 50c value. The selection of colors includes the season's newest.

Cressman's—Street Level and Bargain Annex.

The CRESSMAN Company Limited

"The Store of Smiling Service"

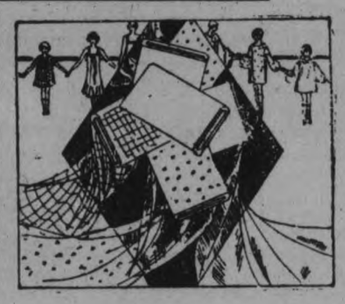

Yard-wide Lingerie Dimity

ONE CASE LOT

19c Yard

Offering to first buyers a choice of nine of the season's most popular colors. Selling for three hours only Wednesday morning.

No phone orders. Limit of ten yards.

Cressman's—Bargain Annex, Fourth Floor

SHOP IN THE MORNINGS FOR BETTER SELECTION

The YELLOW STUB

by Ernest Lynn

COPYRIGHT 1926 BY REA SERVICE, INC.

BEGIN HERE TODAY

HENRY RAND, 55, a business man, is found murdered in a cheap hotel in Grafton. Police find a woman's handkerchief and the stub of a yellow theater ticket.

JANET RAND, his daughter, breaks her engagement with BARRY COLVIN because of the "disgrace." JIMMY RAND, his son, goes to Chicago, where the theater is. The stub is traced to OLGA MAYNARD, a cabaret singer.

Jimmy meets and falls in love with MARY LOWELL. Later he encounters Olga. She faints at hearing police want her for murder. Mary, out with SAMUEL CHURCH, a wealthy lawyer, sees Jimmy lift Olga into a taxi and misunderstands.

Olga tells police the stub might have come into possession of a man who "picked her up" two nights before the murder. Jimmy receives mysterious warnings to leave Chicago and later is attacked by two men, but escapes.

With Jimmy and Mary estranged, Church gets Mary's promise to marry him. Jimmy accuses her of marrying for money.

Jimmy and Olga, out one night, see a man they both recognize—she as the man who got the stub, he as one of his assailants. The man escapes, but they identify him by his police picture as 1KE JENSEN.

Church, motoring with Mary, runs over a dog. His heartlessness kindles hatred in her and she breaks their engagement.

LIEUTENANT O'DAY, a police friend of Jimmy's, tells him of a boy hood romance between Henry Rand and a girl named MARIE REAL. Jimmy goes home to his room to find Barry Colvin there with a ring that belonged to Henry Rand and that is inscribed with the name "Marie."

While they are talking, a shot is fired through the window.

NOW GO ON WITH THE STORY

CHAPTER XXXV.

A round hole was in the pane, a hole fringed with splintering glass. Jimmy threw the window up with a bang, for the light shining from behind them prevented them from seeing a thing outside.

Glass came tumbling out of the sash and fell about them. . . . Up the street, in the darkness, a fleeing figure. . . .

"There he goes!" Barry grabbed Jimmy's arm in his excitement.

"Climb down the porch." Jimmy led the way and they clambered over the railing, hung by their hands and dropped to the ground.

They ran up the street, but whoever it was that had fired the shot had vanished.

Barry said, as they were returning: "He may be hiding. I don't relish the idea of having him take another shot at us."

But Jimmy had no such fears. A concrete danger—something they could put their fingers on, so to speak—was not half so troublesome, he explained, as the vague premonitions he had been experiencing.

"In a way, Barry, it's comforting to know that, after all, it's a human being we're dealing with. There's been something supernatural about this watching, and the letters." . . .

In front of the house, ironically enough, they encountered a policeman, the one O'Day had stationed as a sort of bodyguard since the night Jensen and his companion had followed Jimmy home.

He was just back, he explained, from ringing in at the call box. No, he had heard no shot, hadn't seen anyone. . . .

"The fellow must have been watching—waiting for the right moment," said Barry.

"You didn't get a good look at him?" The policeman had pulled out a notebook.

"No. Just a glimpse of him running away in the darkness. Couldn't even tell you how big he was."

"I'll ring in for some help and we'll search the neighborhood." The policeman seemed troubled. "I'll have to make a report. Sorry I wasn't here at the time. I'm sort of responsible, you know."

"Not your fault," Jimmy assured him. "I'll explain it."

Mrs. King met them at the door, all a-flutter. The shot, it seemed, had awakened her. . . .

She insisted on all the details from Jimmy before she agreed to go back to bed. . . .

"He must have hidden on the porch, Jim," said Barry. He and Jimmy had climbed out of the window and were looking in the room. "That explains the open window that I saw when I came in the room."

"But he couldn't have been out here all the time you were here. You said you had been in the room here nearly all evening."

"No. Chances are he waited outside until I lit the light. Then when he saw who it was he jumped down and came back later. . . . I guess you'll admit now that I was right."

"Right about what?"

"I told you this fellow who has been writing the notes meant business. He meant to kill you, Jim. No question about it. Why don't you listen to reason and come home?"

"Barry, let me ask you a question. If you were in my place would you let a thing like this scare you off? You know why I came here. Would you pack up and leave after getting as far as I have?"

"I don't know how to answer you, Jim. All I know is that I have a very wholesome respect for my scalp. That very likely would be my first consideration."

"That's just talk. You know very well you'd stick it out. This sort of thing can't go on indefinitely. We'll catch those fellows sooner or later."

* * *

Sleep was out of the question. . . . Police came later to ply them with more questions and to survey the porch and the broken window. . . .

And so the two of them sat and talked far into the night.

* * *

At that moment Samuel Church sat in the library of his magnificent home, busying himself with a pile of legal papers. . . . There was an important damage suit against the Q. & R. Railroad which he would have to defend. He scanned the documents—some of them formidable looking affairs—briefs, depositions and notes on testimony he would have to bring out.

And yet it was hard for him to concentrate on his task. A frown knit his brow. He stared dreamily at the ceiling, pressing the tip of his pencil against his lips.

He glanced at his watch. Two o'clock in the morning. Again he sat back in his chair, studying the ceiling . . . .

Then, fired with a sudden resolution, he rose and opened a drawer. Taking out some stationery, he uncapped his fountain pen and slowly composed a letter. He addressed it to Mrs. F. C. Lowell.

It was a very well written letter. . . . He loved Mary Lowell, and she had promised to marry him. . . . Now, because of a sudden whim, she had broken off with him. Wasn't there some way of getting her to realize the mistake she had made?

Of course, it had been rather heartless about him—that affair about the dog. Yet he was a busy man, a preoccupied man. Important business engaged his thoughts most of the time. He was sorry it had happened and quite honestly admitted he had been wrong.

Mary must not condemn him on the strength of that one little thing. . . . An honest man, a good name, wealth. . . . all these things she was turning down. He had been hasty and wanted to apologize, but Mary hadn't given him the chance. He needed an ally. . . .

This letter he read over. Then, apparently satisfied, he stamped it and left it where the butler could find it and mail it the first thing in the morning.

Again he leaned back in his chair, and again that worried frown between his eyes. . . .

He stood before his safe, twirling the dial. Presently he swung the heavy door open and drew forth a wallet, held together with a heavy rubber band.

From this he extracted a folded paper and a letter. With a quick glance around the room, as if to assure himself that he was unobserved, he opened them and read them. . . . But he read them mechanically, unseeingly, as if their contents already were familiar to him.

The worried frown on his brow deepened. From time to time he glanced up from his reading. He seemed to be waiting for something. He looked at his watch again, muttered an imprecation and then very carefully replaced the papers in the wallet and put them back in the safe. . .

The butler entered the room quietly. "A gentleman to see you, Mr. Church."

He nodded, comprehendingly. "Show him in." Then he settled back in his chair and waited.

* * *

"I suppose," said Jimmy, as he and Barry were dressing the next morning, "I ought to go out and look for a job. But what's the use? I can't seem to hold them after I get them."

"The whole thing looks pretty suspicious to me," Barry remarked. "It looks as if your friend of the letters is conspiring to keep you out of work. Probably he realizes that if you go hungry you'll be forced to go home."

"It does look that way," agreed Jimmy. He was thoughtful for a moment. "Still, we might be dead wrong entirely. There are such things as coincidences."

"Why don't you have the police question this man Porter? If someone did approach him, maybe the police can get him to admit it."

"No use. He could easily say, if it came to a showdown, that he was satisfied I wasn't going to fill the bill—or that I wasn't the kind that would stick."

"Well, give up the idea of working while you're here, Jim. I've got enough to tide you over a while, if you'll accept a loan."

"Nothing doing, Barry. Thanks just the same."

And nothing Barry could say would make him change his mind. . . .

* * *

There was a letter for Jimmy downstairs. When Mrs. King handed it to him he introduced Barry.

"You won't mind if he stays with me while he's in town?" he asked. And she told him she would be glad to have any of his friends.

Jimmy broke away before she could inquire further into the affair of the previous night. "She's a good old soul, Barry, but like all women, inquisitive. And I don't like explanations, though Lord knows she deserves one."

He tore open the letter as they walked downtown. It was from Olga Maynard asking him to meet her at noon.

* * *

He did, in front of the Mayfair Hotel, and he thought she had never looked prettier.

"You won't mind if I treat you to lunch, will you?" she asked. "It was my idea, meeting you, and it's my invitation."

He demurred, but she was insistent. "All right," he laughed.

"You said," she began when the head waiter had shown them to a table, "that you'd come to see me. You haven't. Are you mad with me?"

"Mad with you? Heavens, no!" He looked at her seriously. "I've been so busy. So many things have happened."

She was toying with her silverware. "You're sure you're not sorry you made that promise?" She did not look up.

"Try me," he fenced. "When shall it be?"

She raised her head to see if he was serious. As she did so she started violently. She was looking past Jimmy, toward the entrance. Her eyes narrowed in hate, blazed wickedly.

"There's a man I could cheerfully kill," she said.

(To be continued.)

For Quick Relief From PILES use DODD'S ANTISEPTIC HEALING OINTMENT

Quick acting and absolutely safe. Prevents infection—relieves irritation—and promotes speedy recovery. Will not stain clothing.

50c Tin at all Druggists or by mail from The Dodds Medicine Co., Ltd., Toronto 2, Ontario.

OBITUARY.

REV. WILLIAM BUCHANAN

MILLBROOK, March 9.—Many in this district will learn with regret of the death of Rev. William Buchanan, in his 82nd year, which sad event took place at the home of his son, the Hon. W. A. Buchanan, Lethbridge, Alberta, on Thursday, March 4.

After his retirement from the active ministry Mr. and Mrs. Buchanan both now deceased, spent a winter in Millbrook living in the residence of the late F. J. Walsh, now Mrs. Chas. McNeil's property. They had many warm friends in this vicinity.

Over forty years ago Mr. Buchanan was pastor on the Frazerville circuit when the present brick church was built.

Mrs. W. Archer and Mrs. A. Payne are sisters-in-law, and Messrs. William and F. W. Pendrie are brothers-in-law.

Interment took place at Lethbridge on Saturday.

MRS. JOSEPH SYMONS.

WELCOME, March 9.—The funeral of the late Mrs. Joseph Symons was held in Welcome church on Saturday afternoon at 2 o'clock. The service was conducted by the pastor, Rev. D. R. Clare.

Among the friends from a distance who attended the funeral were the three sons, Joseph Symons of Regina, Alfred and Wilfrid Symons of Rochester, Mrs. Rickard and Mr. Rickard of Newcastle, Mr. and Mrs. Clemence of Bowmanville, and Mr. Austin Chestnut of Toronto, Mr. and Mrs. John Symons of Port Hope.

HARRY T. VARS.

NORWOOD, March 9.—Word has been received of the death in Kobe, Japan on February 23rd, of another of Norwood's oldest citizens, in the person of Mr. Harry T. Vars. The deceased was a son of Captain A. Vars of the 40th Northumberland Regiment, Cobourg, and a nephew of the late Mrs. Butterfield of Norwood. He was educated in Norwood Public and High schools. In 1884 he entered the employ of the T. Milburn Co. of Toronto and later moved to Buffalo, N.Y., where he became a member of the firm of Foster, Vars and Co.

He is survived by his wife and one son, Addison Foster Vars of the Stirling Engine Co., Buffalo, N.Y., and a sister, Gertrude M. Vars, of Los Angeles, California.

REV. G. S. RORKE.

WELCOME, March 9.—The remains of the late Rev. G. S. Rorke arrived at Port Hope on 3.11 train on Saturday afternoon and was conveyed to Welcome cemetery.

Rev. D. R. Clare assisted by Revs. Anderson and Myers of Port Hope conducted the service.

Mr. Arthur Rorke of Brantford, Miss Laura Rorke of Midland and Mrs. E. H. Martyn of Welcome were the members of the family present.

HOWARD FORREST

CAMPBELLFORD, March 9.—Mr. and Mrs. William Smith of Seymour received the sad news on Monday morning of the sudden death of their nephew, Howard Forrest. Mr. Forrest, who has been in Alabama for the past few months, was brought up in East Seymour, and worked at the town power house prior to leaving for the States. No particulars have been received as yet the message stating Howard had been instantly killed. The body will be brought to Mr. Smith's for interment.

Mrs. ANTHONY M. RANKIN

CAMPBELLFORD, March 9.—The death occurred on Sunday, March 7th, at her home in Collins' Bay, of Jean, beloved wife of Anthony M. Rankin, M.P.P. for Frontenac. The deceased has been in failing health for the past five years and last August suffered a stroke from which she was not able to rally. The late Mrs. Rankin was the second eldest daughter of Mr. Alexander Innis and the late Mrs. Innis of Crow Bay. She was born on the old homestead at Crow Bay 50 years ago. She leaves to mourn her loss, her husband who is a member of parliament in the Toronto House for Frontenac County; one daughter, Marion, who resides at home; one son, David, who is attending Osgoode Hall in Toronto; her father, Alexander Innis of Crow Bay; three sisters, Mrs. Robert A. Linn of Menie, Mrs. Thomas Dunk of Crow Bay, Mrs. Frank Dunk of Wawenesi, Manitoba; and four brothers, Alexander of Cleveland, Ohio, John of Alberta, James of Calgary and Hugh of Campbellford. One sister, Mrs. John Thompson, predeceased her several years ago, and one brother, Edward, gave his life in the great war. Her mother died last fall.

The funeral will be held Tuesday afternoon at the home at Collins' Bay. Interment wil be made at Cataraqui.

Mrs. Linn, Mrs. Dunk, Mr. Innis and Hugh will attend the funeral.

MRS. ALFORD DUNFORD.

The death occurred in Lakefield yesterday afternoon of Ida Freeburn, wife of Alford Dunford, and daughter of Mr. and Mrs. Harry Freeburn, aged 21 years and 5 months. She leaves two young children, one aged two years and one ten days old.

The funeral will leave the family residence at 2.00 o'clock on Thursday afternoon, proceeding to Lakefield Cemetery. The Rev. S. A. Kemp will officiate.

Join the Exhibition!

MINISTER OF LABOR.

JOHN C. ELLIOTT, K.C., M.P., Of West Middlesex, sworn in yesterday as member of King Cabinet.

JOHN C. ELLIOTT LABOR MINISTER IN KING CABINET

Member For West Middlesex Sworn in Yesterday at Ottawa.

ELECTION MARCH 29.

New Minister Serving First Term in House—11 Years in Ontario House.

OTTAWA, March 9.—(Canadian Press.)—John Campbell Elliott, K. C., representing the constituency of West Middlesex in the House of Commons was yesterday appointed a Privy Councillor and Minister of Labor in the Government of Premier Mackenzie King. Mr. Elliott was sworn in before the Governor-General and in the presence of Premier King at Government House last evening.

Writs have been issued for the by-election in West Middlesex, nominations to take place on March 22nd and polling one week later, on Monday, March 29th. Mr. Elliott returned to his home in London last evening.

The new Minister of Labor is fifty-four years old. Since his entry into the House of Commons following the last general election he has come into prominence, first as mover of the address in reply to the speech from the throne and again as a member of the committee which is engaged in probing the administration of the customs service. He was born on a farm at Ekford, Ont. and lived there until eighteen years of age. He was educated at Glencoe High School, Trinity University and Toronto University. In 1898 he was called to the bar, and in 1920 was created a K.C. In religion he is a Baptist.

Until the last election the political career of Mr. Elliott had been confined to the Provincial field. He represented West Middlesex in the Ontario Legislature from 1908 continuously until the dissolution in 1919. West Middlesex is a strong Liberal constituency, but in 1921 it returned a Progressive. In the last election the new Minister, J. C. Elliott, polled 4,926 votes; Allan L. McDougall, Progressive, 3,548; and Thomas Elliott, Conservative, 2,513.

Join the Exhibition!

WOMEN'S PAGE

SOCIETY

Miss Anna Brookes of New York isv visiting her parents, Mr. and Mrs. J. M. Brooks.

* * *

Mrs. P. H. Lowe and daughter, Edith of Toronto, are visiting her parents, Mr. and Mrs. C. Scates.

* * *

Hon. G. N. Gordon, K.C., is in Toronto to-day.

* * *

On Thursday of this week, the wedding takes place in Belleville of Margaret, daughter of Rev. F. E. Malott, D.D., formerly of Peterboro.

* * *

Mr. Frank Fairen left to-day for Rochester, New York, to attend the funeral of Mrs. Fairen's brother, Mr. Dennis McCarthy.

* * *

Mrs. T. H. Hooper has returned from Toronto.

* * *

The Rev. W. S. and Mrs. Edgar announce the engagement of their elder daughter, Beatrice, to Mr. Geo. Fenwick, of Detroit. Th wedding will take place on the seventh of April in Gilmour Memorial Church.

* * *

Misses Frances and Florence Murray spent the week-end in Toronto.

HOME-MAKING HELPS

NEIGHBORHOOD BOOK AND MAGAZINE CLUB

Have you a neighborhood book and magazine club in your town? If not, and you like to read, start one. The clubs are composed of not over six families who live near together. Each family subscribes to one or two magazines, which are decided upon by a meeting of the club.

Each family reads the magazines that come to them and in order they pass them on to the next reader. Each member may keep the magazines three days only. But if they want to see any special ones again they make a note of it and, after they have gone the rounds of the six households, which takes eighteen days, they may apply again for a second loan.

Of course, one or two children's magazines can be added to the group. These may be for boys, girls or the general magazines that both will like.

Six books a month will be more than many of the readers will have time to read. The length of time allowed each should be four to six days. Of course, the books are more difficult to hurry than magazines. Some months the books will lapse over into the next month. It is the librarians' job to hustle them along.

In regard to the books, a return reading may be granted after the first reading all around. Some people will read so much more quickly than others that it helps out the slow ones, for they will probably turn in a book in two days instead of the four.

The books may be covered with ordinary brown paper or school book covers to keep them in good order. A question of ownership of the books does not arise, as they are returned to their buyers after the last member has read them. From there they can be borrowed and are not thereafter subject to club rules.

There are restrictions that must be decided at club meetings on the kind of books to be purchased, so that they will be agreeable to the various readers.

The club can be made an inspiration andpleasure if rightly managed.

(Copyrig ht, 1926.)

ECLIPSE FASHIONS

Exclusive Patterns by Heath Bagnall

The Sports Type Jumper as Worn in Paris

French fashion creators are still designing delightful two-piece sports frocks, one of which is pictured in this model of washable silk with the overblouse in large plaided effect. Chic are the pockets and set-in vestee, with collar to be worn high or low. The long sleeves are gathered into cuffs with a rolled edge, and a narrow belt fastens smartly at the center back with a buckle. Joined to a camisole top is the skirt with box-plaits at front to supply fulness, yet retain the desired straight effect. No. 1261 is in sizes 16, 18 and 20 years, or (34, 36 and 38 inches bust only). Size 18 years (36 bust) requires 4 yards 36-inch, or 2¾ yards 54-inch material, with ⅞ yard lining for camisole top. Price 20 cents.

Our Fashion Book, illustrating the newest and most practical styles, will be of interest to every home dressmaker. Price of the book 10 cents the copy.

Pattern Purchase Coupon

Address Fashion Department, Evening Examiner

No. ..... Street .....

Name .....

Pattern Number ..... Size .....

Town .....

Province .....

Amount Enclosed .....

Price 20 cents each—coin preferred

Feminine Foibles

By Annette Bradshaw

To Be Sure It's the Little Things That Count!

"I agree, my dear, that your necklace of half cream colored and half smoke colored pearls is perfectly precious, but what do you think of this combination ring-bracelet of mine? Don't you adore the slender platinum chain for the bracelet and the connecting links of real pear-shaped diamonds?"

TWO LEADERS OF WOMEN

At a dinner given in honor of Mrs. Emmeline Pankhurst by women friends in London, England, Lady Astor, M.P., offered to resign her seat in the House of Commons in favor of the one-time militant suffragest leader. Mrs. Pankhurst declined the ofer, but expressed willingness to contest some seat which may fall vacant. Mrs. Pankhurst recently returned to England from Canada. Shown above is Lady Astor (left) and Mrs. Pankhurst (right).

HER OWN WAY

by A GIRL of TODAY

THE STORY BELIEVED

"You needn't go back there, you poor child," said Mamie Riley. "I know exactly how you feel. You are torn between solitude and having someone about who would bother you with questions. You cannot determine which would be least aggravating to you. I think, however, it would be solitude. I won't bother you, Julie, you can sleep in sister's room, you know."

As I looked into that smiling face, I knew that if I went out to a strange hotel, I would cry myself ill. Quickly I made my decision.

"I'll go with you and thank you for taking in a stranger who comes to you under such dubious circumstances," I said.

"Oh, that's all right," was Mamie's comfortable rejoinder. "We girls must stick together.

"If you are sure you want me," I said brokenly, "I'll be gladder than I ever was in my life to come."

"Well, then, that's that. Don't worry any more about anything, Julie, until we see what tomorrow will bring."

In a little while we were on our way to Mamie's.

"Mother is asleep," she said as we entered the house. "I will come into the room you will sleep in for it is farther away from hers than mine where I am afraid we would wake her up with our gab."

We got into night clothes, Mamie lending me a pair of pajamas, the first I ever had on, and sitting on the bed with our feet curled up under us, I told her my story from the time I had boarded the train.

"Gee, that's tough," was Mamie's exclamation when I came to the place where I lost my money.

"You know I'm telling the truth about it, don't you, Mamie?"

"Of course I do, and so did those guys down at the restaurant. To think that man Sterns just the same as called you a thief and a liar when he knew as well as I do that you are telling the truth! It just makes my blood boil!

"My advice to you, Julie, is to get away from that restaurant as soon as you can. I expect you'll have to stay there until you can find something better but I'm your friend even if I lose my job." Mamie put her arms around me and kissed me.

I broke down and cried like a baby and confided that perhaps I had better go home.

"Do you want to go home?" asked Mamie quickly.

(Copyright, 1926, NEA Service, Inc.)

TOMORROW: A New Home.

HEDDA HOYT TALKS ABOUT THE THINGS THAT INTEREST THE BUSY WOMAN OF 1926.

GOLD DIGGERS.

By HEDDA HOYT

(Written for the United Press)

NEW YORK, March 9 (United Press)—Female gold-diggers get panned for taking money away from men but the meanest gold-digger in the world is the man who makes his wife believe that dirt digging and dust hunting are more profitable to a woman than gold digging.

I saw a man of this breed the other day in a department store. He was quite a handsome brute, middle-aged, well fed, well dressed and pompous. He was on a shopping tour with his wife, an old-fashioned little woman, somewhat fagged and worn looking. Her hat was perched high upon a knot of gray hair, her cotton gloves were faded green as was her once black coat. They went to the house dress department where the woman seemed at home.

Dozens of pretty pastel-hued house frocks were shown them luster silks, tub silks, dimities in rose, orchid and golden brown colorings. The old boy frowned when he found they cost $10. The woman handled them covetously. Still more dresses came, one prettier than another. The man felt of them, asked if they'd wash, if they'd fade, if they'd shrink, etc. Then he said in a high-hat tone, "Show us some ginghams!"

The saleswoman said she was afraid they didn't have ginghams as they weren't being worn.

"Show us calico!" growled the man, and being assured that calicos were out of style, the old boy whimpered to his wife, "You'd better buy some gingham and make them up yourself." This settled, he replaced his light chamois glove on his manicured hand and marched off to the gingham counter where, I found, he fretted about the cost of gingham.

If this is the sort of man who goes shopping with his wife I shall no longer listen to women complain about husbands who won't go shopping with them. This fellow believed in prodding his wife along to get all the mileage possible out of her and he wouldn't even pay for the gas without growling. Any business man who can take time off to paw over calico for kitchen dresses is the sort of walrus who'd die of apoplexy if his wife steered him in to the millinery department.

If I found myself sheckled to a boy like that at middle age, I'd run right out and buy myself the pinkest, flashiest negligee possible and I'd plank myself right down in his favorite easy chair and smoke a cigarette, while he fried himself an egg for dinner. A man who treats his wife to a scrubbing dress is not my ideal husband. From now on I'm for the fellow who can't tell silk from sack-cloth and I'm for the boy who never tells his wife how nice she looks but pays her bills without balking.

Menus for the Family

By Sister Mary.

Breakfast—Stewed dried peaches, cereal, thin cream, baked French toast, syrup, milk, coffee.

Luncheon—Eggs in potato cases, lettuce sandwiches, chocolate junket pudding, crisp molasses cookies, milk, tea.

Dinner—Filet of sole with lemon butter, boiled rice in cheese sauce, beet greens, rhubarb pudding, rye bre milk, coffee.

This day's menu is a suggestion the lenten season. The meals are nourishing and well balanced witho meat.

Rice is combined with rich whit sauce made "tasty" by cheese and p into a hot oven long enough to brow the top appetizingly.

Rhubarb Pudding.

One pound (one bunch) rhubar 1 cup bread crumbs, 1 cup sugar, tablespoon butter, 1 egg.

Pare rhubarb if necessary and c into inch lengths. Cook three minut in 2 cups of boiling water to which teaspoon soda has been added. Dra and rinse in cold water. Put into smooth sauce pan, add 2 or 3 tab spoons boiling water, cover and co over a low fire until tender. Add su and butter and cook a minute long Remove from fire and stir in egg w beaten. Coat the bottom of a w buttered, deep pie dish with bre crumbs, add rhubarb mixture a cover with remaining crumbs. Co with buttered paper and bake minutes in a slow oven. Remove pa and brown top. Serve warm or c

(Copyright, 1926, NEA Service, Inc

BABY'S OWN SOAP

regardless of the users age for lifelong use at every stage

Albert Soaps Limited, Mfrs., Montreal.

MURINE FOR YOUR EYES

Refreshes Tired Eyes

Write Murine Co., Chicago, for Eye Care Book

A THREE DAYS' COUGH IS YOUR DANGER SIGNA

Chronic coughs and persiste colds lead to serious trouble. Yo can stop them now with Creomu sion, and emulsified creosote that i pleasant to take. Creomulsion is new medical discovery with two fold action, it soothes and heals th inflamed membranes and kills th germ.

Of all known drugs, creosote recognized by medical authorities a one of the greatest healing agenc for persistent coughs and colds a other fords of throat troubles. Cre mulsion contains, in addition creosote, other healing element which soothe and heal the inflame membranes and stop the irritatio and inflammation, while the cre sote goes on to the stomach, is ab sorbed into the blood, attacks th seat of the trouble and destroys th germs that lead to consumption.

Creomulsion is guaranteed sati factory in the treatment of chron coughs and colds, bronchical astl ma, catarrhal bronchitis and othe forms of throat and respirator diseases, and is excellent for build ing up the system after colds or fl Money refunded if any cough c cold is not relieved after taking a cording to direction. Ask you druggist Creomulsion Co., Limited, Toronto, Ont.

ROBBERY MOTIVE.

Money Hidden in Home of Slain Woman is Missing.

DETROIT, March 9 (Canadian Press).—Robbery is believed to have prompted the slaying yesterday of Mrs. Felixa Zaluski, 32 years old, while she was asleep in bed. Her husband, Alexander, who was absent, told the police that $650 concealed in the house was missing.

FREIGHTER ADRIFT.

Kentucky Broke Away From Boat Which Was Towing.

ST. JOHNS, Nfld., C. P., Mar. 9—After having made satisfactory progress to within about 65 miles of port the freighter Kentucky broke away from the Silvia last night during a southeast gale. Latest reports state she is drifting landward. The gale had subsided considerably this morning.

The Woman's Day

Written by a Woman for Women.

Touching brightly on woman's every major interest in life from books and babies to politics and psycho analysis.

(By Allene Sumner)

YOU MIGHT LIKE TO KNOW!

An old woman camped all day on a soap box, her lunch in a bag, before the closed door of the office of director of the Metropolitan Opera House, waiting for a chance to tell him about "my daughter who has a voice just like Marion Talley's."

Perhaps she has! That's the tragedy of this world! A million voices "just as good," but a long complex chain of luck and circumstance gets only one in! Does anyone really believe any more that talent, even genius, always manages to make itself heard?

* * *

The mania for thinness is wrecking the health and happiness of thousands of modern girls, according to a professor of medicine at Johns Hopkins University.

The wife of a bank director of Budapest died a few days ago from drastic weight reduction methods. She took monkey thyroid gland extract.

The real story was that the banker's wife fell in love with another man. She was no sylph. It was hard to compete with the wand-like maidens who also ogled this man o' her heart. Hence, the monkey gland extract—and death. What a plot! What a plot!

* * *

A WOMAN'S BEAUTY

Large pores are generally found with an oily skin. Both defects need the use of an astringent. Benzoin is one of the best. It should be used diluted, about a teaspoon to a half bowl of cold rinse water. Equal parts of bay rum and water make a good astringent, also.

JUST AN IDEA!

Yes, we know wives are overworked! Yes, we know you are a combination cook, charwoman, confidential adviser, teacher, chaperon, paper hanger, window cleaner, carpenter, plumber, painter, seamstress, nurse, doctor, gardener, baker, dishwasher, waitress, hostess and a few more little odd jobs! But do you know of any other job you could do which woul make you any more of a Heap Big Cheese to the folks whose opinion really counts?

WIVES' BOOKS

"Coffee and waffles," by Alice Foote MacDougall, famous tea room manager of Greenwich Village and points north, south, and west. Full of unusual menus, recipes and hints for the nicely-managed home social affair.

* * *

"Your Food and You. The Role of Diet," by Ida C. Bailey Allen, cooking authority. Popularly scientific in the field of dietetics.

* * *

"Antiques," by Sarah M. Lockwood. Helps you keep from being cheated.

FASHION

Continental damozels are wearing diamond arrows mounted on armlets in such a way that when worn they seem to pierce the fair flesh. And earrings that touch the shoulder blades.

Earrings, by the way, are staging a glorious come-back for evening wear. Hammered red-goldy ones in Russian design seem very popular.

LAUGH IF YOU WANT TO.

My Aunt Emma says the poor we have with us always and husbands, too, so grin an' bear it! While there's life, there's hope the calla lilies will be delivered some day! My Aunt Emma is what is known in the vernacular as a misogonist.

The best monthly total of sunshine on record stands to the credit of July, which in 1911 gave Londoners 320 sunny hours. The normal total of sunshine for the month is 201 hours.

EDMONTON WOMEN ARE REFUSED BEER

Beer Parlor Owners Say It Is Too Hard To Tell Age.

EDMONTON, Alta., March 9.—(Canadian Press).—Serving of beer to women will be tabooed in the majority of Edmonton beer parlors from now on, according to an announcement as the result of a meeting of hotelmen yesterday. It was stated after the meeting that all the hotel proprietors, with the exception of one, have agreed to this change, which is to take effect at once.

One of the main reasons for the hotelmen's action is said to be difficulty in determining the age of minors.

Hemorrhoids

Or piles are quickly relieved by Dr. Chase's Ointment.

It is a serious matter to have piles and one person in four has them at one time or another. The annoyance and distress is great. It is difficult to obtain lasting relief. So much so that your physician may tell you that a surgical operation is necessary. That is unless he is familiar with Dr. Chase's Ointment for many doctors recommend this treatment to their patients.

For nearly half a century Dr. Chase's Ointment has been the never failing relief for itching, bleeding and protruding piles. It is now very generally known by the medical profession, and the public generally, as the standard treatment for this torturing ailment.

Ask your friends about Dr. Chase's Ointment for "users are boosters" in this case. Relief comes quickly and you can obtain the ointment at any drug store.

Let this great Tonic build you up!

If your body is skinny and rundown if you can't eat or sleep, have fits of nervousness, pimply complexion, you need Tanlac to put some solid flesh on your starved bones and bring you back to health.

Tanlac is Nature's great tonic and builder. It is made, after the famous Tanlac formula, of roots, barks and herbs gathered from the four corners of the globe.

Get a bottle of Tanlac at your druggist's today. Start the good work at once. You'll feel better right from the first. In a week's time you'll feel like a new person.

For Tanlac gets right down to the seat of the trouble. It purifies the blood, aids digestion, helps the appetite, puts on pounds of flesh.

Million of men and women who were once sickly and discouraged have been lifted right back to health and strength by the Tanlac treatment. Our files contain one hundred thousand glowing testimonials from grateful users.

Tanlac will help you just as it has helped millions of others. Buy a bottle at your drug store today and start the winning fight for prime, vigorous health. Don't put off good health any longer, and for constipation take Tanlac Vegetable Pills.

Thanks Tanlac for Better Health

"For a year I dreaded mealtime. Nervous indigestion and insomnia made life miserable. The first few doses of Tanlac helped, so I persevered. Now I enjoy splendid health again, eat what I please, and sleep soundly."

Aime Belisle
1839 Chateaubriand Ave.
Montreal

Barrie's

READY-TO-WEAR DEPARTMENT

Indicate The New Style In COATS For Spring

The slightly defined higher waist-line is typical of the new style in Coats for spring 1926. New inverted pleats flare the skirt just a little and replace the godet of last season.

This is an interesting period in the Mantle Department, and customers are invited to see, without obligation, the new styles as they arrive.

The Finishing Touch

Fur choker necklets now complete the outdoor toilet—

Stone Marten — Marten
Fox — Alaska Sable
Squirrel — Coon, etc., etc.

Barrie's LIMITED

PHONE 340 SEE WINDOWS

YOUR HEALTH

By ROYAL S. COPELAND, M.D.,
Former Commissioner of Health, New York City.

I happened to speak at a woman's club one day when the streets were filled with slush. A two-days' rain on top of a lot of snow made the streets and sidewalks almost impassable.

Asking how many of the hundreds of ladies present had worn rubbers, I was amazed to find that not one-tenth of them had done so.

Modern women, particularly in the cities, despise rubbers. These articles, they think, detract from the daintiness and neatness of their dress. They "make the feet look big!" They are "such awkward things!" They "are so heavy and homely!"

You know what fair woman says. She does not like rubbers and she—just — won't — wear — them. That's that!

If I had time to devote to it, as Benjamin Franklin would have, if he were alive, I should spend it in attempting to design a neat, shapely, appealing rubber. Franklin was always working on the solution of some human problem. I wish he were here to solve this one.

But since Dr. Franklin can't, why does not some rubber manufacturer do it? There is a fortune in it for somebody.

From what I read there seem to be many fortunes in rubber anyhow. But the fortunes due to the present economic condition will not accumulate forever. On the other hand, the right kind of rubbers for women would give the inventor fame and a wonderful income for life.

I know it will do no good to throw out this bait to the rubber makers. I tried it several years ago, with no response. But hope springs eternal in the human breast.

The reason I long for this invention is because it is a crime against health to go about with wet feet. There is no need of going into details, for everybody believes it is dangerous.

But I have a word of warning to those who do wear rubbers. They should be reserved for wet weather. Rubber is impervious to air. If the rubbers are worn for long at a time, the feet will perspire and the stockings will become damp. So you see the very purpose of wearing the protecting foot gear is defeated.

Rubbers should be used exactly as are heavy cloaks or overcoats. They should not be worn in the house or outdoors either unless extra protection is needed. But when such protection is required, it is a great mistake to neglect the health by refusing it.

"A stitch in time saves nine," is a well-known saying. A pair of rubbers worn when needed, will save you many an illness.

ANSWERS TO HEALTH QUERIES

M. K. Q.—I am troubled with gas in the intestines.

2.—What causes the muscles of the arms and legs to feel sore and knot up?

A.—This condition is probably due to constipation and indigestion. Send self-addressed, stamped envelope for full particulars and repeat your question.

2.—This may be due to auto-intoxication. It would be advisable to determine the source of your trouble. Send self-addressed, stamped envelope for full particulars and repeat your question.

* * *

G. C. M. Q.—Is a raw egg every morning beneficial for a run-down condition?

A.—Yes, but it is also advisable to take a good tonic and eat good, nourishing food. For further particulars send a self-addressed, stamped envelope and repeat your question.

(Copyright, 1926.)

GREAT REJOICING BY RHEUMATIC CRIPPLES

If So Crippled You Can't Use Arms or Legs, Rheuma Will Help You or Nothing to Pay

Get a bottle of Rheuma today and wear a satisfied smile on your face tomorrow.

It's a remedy that is astonishing the whole country, and it's just as good for gout, sciatica and lumbago as for rheumatism.

It drives the poisonous waste from the joints and muscles—that's the secret of Rheuma's success.

But we don't ask you to take our word for it; go to McDermid & Jury or any druggist and get a bottle of Rheuma today; if it doesn't do as we promise get your money back. It will be there waiting for you.

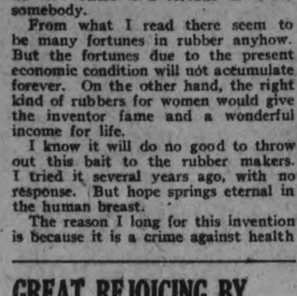

ANSWER TO YESTERDAY'E CROSSWORD PUZZLE

Men of age object too much, consult too long, adventure too little, repent too soon, and seldom drive business home to the full period, but content themselves with a mediocrity of success.—Bacon.

THE EXAMINER CROSSWORD PUZZLE

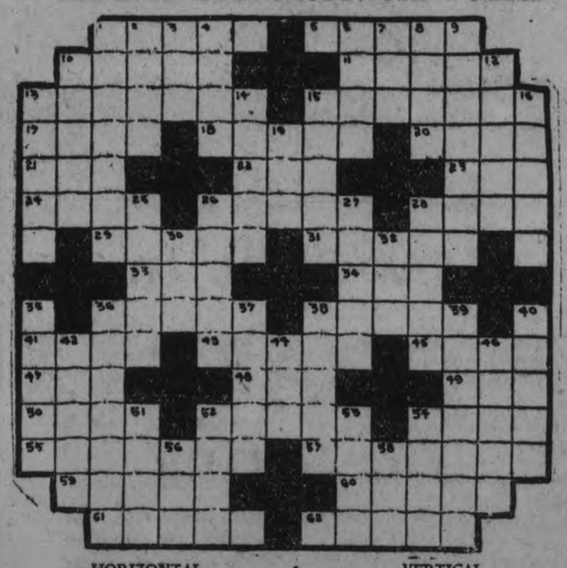

HORIZONTAL

1. Kingly.
5. Gave way to dejection.
10. Decomposed granite.
11. Bathes.
13. Hates.
15. Muteness.
17. Back.
18. Prepared lettuce.
20. French gold coin.
21. Hops kiln (variant).
22. Mover's truck.
23. Beverage.
24. Stalk.
26. Drain.
28. Horsefly.
29. Depressions.
31. Bellows.
33. To bind.
34. Pastry.
36. Becomes wan.
38. Foot lever.
41. Delicately colored jewel.
43. Crippled.
45. Manufactured.
47. Rodent.
48. Obese.
49. To damage.
50. To become weary.
52. Pepper nut.
54. Threefold.
55. To drool.
57. Exhibits indignant displeasure.
59. Nose of a beast.
60. Chairs.
61. Intelligence.
62. Newspaper paragraphs.

VERTICAL

1. Revolved.
2. Pitcher.
3. Fuel.
4. Social insects.
6. Feted.
7. Constant companion.
8. Always.
9. Disavowals.
10. Alluvial matter.
12. To climb.
13. Lees.
14. Rescues.
15. Wiser.
16. A poem of lamentation.
19. Legal rule.
25. Tin.
26. Tempered iron.
27. Lassoed.
28. Rich oily yellowish part of milk.
30. Nothing.
32. To help.
33. Harbors.
36. Regular customers.
37. More secure.
38. To become exhausted.
39. Mourns.
40. House plants.
42. Buckets.
44. Door rug.
46. Emits.
51. Tree.
52. Wagers.
53. For fear that.
54. Persons contending on one side in a game.
56. Roll.
58. To observe.

Put up only by ... Co., Limited, Toronto, Ont.

THREE-MINUTE JOURNEYS

Temple Manning

WHERE WOMAN CARRY LIVE-STOCK TO MARKET ON THEIR HEADS

It has been a custom for countless centuries for women to carry burdens upon their heads. It is a perfectly natural thing to do and busy peasant women whose hands are probably occupied with a hundred things find it far more convenient to get some of their burdens out of the way by placing them upon their heads than to attempt to carry them all in their arms and hands.

We are accustomed to see the old fashioned laundress carry her basket of linen on her head. We have seen pictures of the women of the Near East carrying water pitchers balanced on their heads and we know that this fact is one of the causes of their graceful, languorous carriage.

But have you ever seen a woman carry a live pig on her head? I doubt it. This is a custom that seems to be restricted to several of the small islands of the Pacific, between the Japanese archipelago and the coast of Formosa.

These little islands with their perfect climate are so fertile that they bring forth two crops of rice each year instead of the usual one.

There are no modern methods of conveyance and the stock must be carried great distances to market usually. It is not the men, in these islands, but the women who bear the burden of carrying the stock to market. It is said that the average coolie woman of this region is capable of carrying two hundred pounds on her head.

And what is more astounding than that is the fact that the weight is sometimes not dead weight but very much alive. The pigs are taken to the market alive. A mat of straw is used as a cushion for the pig. He is bound firmly to it, his forelegs stretched out before him and his hind legs behind. When he has been made secure to the mat, the entire burden is placed upon the head of the woman who balances it there very carefully.

When the goat, sheep or pig to be disposed of is too big for even these women to carry on the head, it is slung on a pole and carried by two women. But one never sees an animal driven to the market on its own legs. For some unknown reason this practice seems to be tabooed.

Carrying a Live Pig to Market.

ASHES

You kin have a million ash trays 'round the house, an' mebbe more, but somehow, men don't seem to know just what the things are for. And therein lies the reason why the wife's so often sore—she's tired of seein' hubby flip his ashes on the floor.

He'll sit him down at evening and he'll light a cigaret. He puffs away in comfort and he's feelin' nicely set. He's buried in a book and, absent-mindedly he'll let the ashes drop haphazard. It's no wonder women fret.

The evening meal is over. Father's smokin' once again. Of course he has the ashes trait, like all the other men. A tray is very handy, but he simply cannot wait till someone brings it to him, so there's ashes on his plate.

In every home I've been in I've seen ashes flipped galore. On window sills, within the sink, and round about the floor. And always, when the missus says, "Please put them where you should," I hafta laguh when husbands say, "they do the carpets good."

Remove Corns this easy way

Cutting corns, or using a so called corn solvent, is useless. You have probably tried and know yourself how the corn always comes back again painful as ever in a week or less. The only satisafctory way to deal with an obstinate corn is to take a Radox Foot Bath once or twice; you can lift the whole corn out with your fingers.

When you put your feet into a foot-bath containing Radox the salts soften the hard outer layers of the corn and the oxygen which Radox liberates enters the pores, opens them, and penetrates further and further, carrying the corn-softening salts right to the root of the corn, which is thus loosened so that it can be lifted out bodily. This life-giving oxygen leaves the feet clean and healthy. Because it is the oxygen which carries the corn solvents to the root of the corn, and because Radox liberates, by test, more oxygen than any other salts, it is obvious that Radox is more efficient in removing corns than any other salts. The Radox Bath Salt does not affect the living skin; if softens and refreshes this; it cannot dissolve it. It is only the dead skin—the corn—which it dissolves.

There is nothing left to ache; the corn is bodily removed. A Radox enthusiast writes:—

"I was in the bath for about 20 to 25 minutes, and when I got out I thought I would see if my two corns would come out. They both came out easily by pulling them with the fingers. My feet are now perfectly comfortable, and there is no soreness whatever....it is difficult to tell I ever had a corn on my foot."

Tomorrow's HOROSCOPE

By Genevieve Kemble

WEDNESDAY, MARCH 10

An active and encouraging day is forecast from the dominant stellar influences. With Mercury parallel Sol it may be a fortunate time for pushing all affairs of a commercial nature, as well as in connection with writings, publications or publicity. It may also be a good time to renew contracts. Other directions forecast change, removal and travel, which should be a step in the right direction, since Saturn lends stability and reward for labor.

Those whose birthday it is may prepare for a successful year, with new opportunities, possibly involving change of environment. There should be substantial return for industry and perseverence. It may be a favorable time to deal with old persons or institutions. A child born on this day may be clever, versatile and inventive, as well as industrious and patient. It should make moderate success of its undertakings, entirely through its own fine qualities.

GOOD NIGHT STORIES.

By Blanche Silver

THE LITTLE ANT WHO WOULDN'T TAKE ADVICE

It was a day of wild excitement at the little Ant Hill. Mama Ant had promised to take all her children over to visit their cousins, who lived at the edge of the woods.

The youngsters were out of bed bright and early and every one helped straighten up the place so they could get an early start.

It was a happy crowd that left the little ant hill and followed their mother down the tiny path to the woods.

"Isn't that queer," Mother Ant mused to herself as she walked along. "Mrs. Pimpernel isn't up yet. Wait, children," she said out loud, "I'll run right. She should have been up this long time." The little Ant children all sat down on the grass and Mamma Ant hurried up the long green stem road to Mrs. Pimpernal's blossom home. She rapped at the door and called.

"My goodness, Mrs. Ant," answered Mrs. Pimpernel behind closed doors, "what are you doing out in this kind of weather?"

"Oh, we're on our way to have a picnic with our cousins," replied Mamma Ant. "I saw you weren't up yet, and I thought maybe you might be ill. Were you up so late last night that you couldn't awaken this morning?"

"No, indeed," replied Mrs. Pimpernel, behind closed doors. "No I went to bed at the same time, but I see it's going to storm today, so I decided not to get up. You see, when it storms I——"

They Followed Their Mother.

"But, my dear," laughed Mrs. Ant, "the sun is shining. It isn't raining now."

"Of course it isn't raining now," chuckled Mrs. Pimpernel, "but before you can reach your cousin's house it will be storming hard. Better run back home with your family."

"I'll do nothing of the sort," laughed Mrs. Ant. "I don't believe it will storm today." She hurried down the stem and called her children together and away they went across the meadows.

They hadn't gone very far though, when the wind began to blow and the rain to come down in torrents. Mamma Ant and her children huddled under the grass as best they could, trying to keep dry. It rained all day and by the time the sun came out again it was too late to go to their cousin's house. So the little Ant family had to return home, tired, hungry, cross and wet.

Mamma Ant built a nice warm fire and made the children sit with their feet to its warm blaze while she prepared the supper. After a hot meal she tucked them all into their little beds, then crawled in herself.

The next morning was another threatening one, but Mamma Ant ran over to Mrs. Pimpernel's house to thank her for the advice she had made fun of.

"After this I'll take your advice," she declared.

"You can always rest assured when you see my blossom doors closed like they are now that it's going to rain," laughed Mrs. Pimpernel, behind closed doors. "You see, my petals are so delicate they can't stand too much moisture, so when I feel a storm coming I keep my blossoms closed."

"A mighty fine prophet," said Mrs. Ant. "I'm going home right now," and she hurried back to the little Ant Hill just in time to avoid another storm.

(Copyright, 1926.)

ORDER NOW

NUT SIZE COKE

JAMICO COAL

THOS. A. REHILL CO.

210 Wolfe St. - Phone 245
Prompt Service
Our Specialty

Peterborough Exhibition wants you as a member!

ADVENTURES of the TWINS

by OLIVE ROBERTS BARTON

NUMBER SIX—THE BURGLAR ALARM RINGS

Mister Rubadub pulled out a watch almost as big as a dinner plate and looked at it.

"Goodness gracious!" he cried. "It's high time things were happening. It's half past a quarter to the year after next almost. And spring's about here. And all those wood folk and meadow people not scrubbed up yet to go to the Land-Where-Spring-Is-Coming! If we don't watch out, Mister Hare, they will be slipping away without coming to my magic barber-shop first."

The March Hare looked over his spectacles. "They can't," he remarked. "I've got burglar alarms on everyone of their doors. The minute they step out, the alarm rings right here over your towel-rack."

Nancy and Nick were stepping over curiously to gaze at the funny little bell when suddenly it went "Tinkle, tinkle, tinkle, tinkle,"—like an alarm clock.

"There it goes!" cried Mister Rubadub excitedly. "Somebody's trying to slip out without us knowing it. Who is it, I wonder."

The March Hare went over and looked at the little bell. Below it was an arrow pointer like the hand on a clock, and around it in a circle were names instead of numbers.

Each name belonged to one of the wood or meadow people.

"Aha, it says 'Mister Ringtail Coon,'" said the March Hare. "Come, Twins, we'll skip over to his house and head him off. But I must say that I'm surprised. Ringtail Coon usually goes out at night and here it is broad daylight."

"I'll be waiting for him," said Mister Rubadub, sharpening his razor on his razor strap. "Ringtail's the biggest dude in the whole country and likes to be shaved around his nose. And he's very careful about his moustache. It has to be just so."

The Twins followed the March Hare along the path until they came to the little secret bush that marked the place where Scrub-Up Land ends on that side and the meadow begins.

Then they crossed the meadow to the woods.

There stood the old oak tree where Ringtail lived. It had two stairways—one outside and one inside the old tree. The inside stairway went right on down to the cellar. It was in the cellar that Ringtail had his winter bedroom.

Of course, Ringtail doesn't sleep all winter like Grubby Groundhog, or even half of it like Scramble Squirrel, for he has such a thick handsome coat, and under that another coat. But he likes to snooze as well as the other fellow when old Mister Thermometer goes down to zero. And sometimes he's slow waking up.

But what do you think. There was no sign of Ringtail himself, but there on his doorstep stood his two nephews, Corny and Cobby Coon who had spent the summer with him the year before.

"Oh, ho! So it's you, is it, you young rascals," said the March Hare. "I thought you were still sound asleep. Aren't you making your calls pretty early in the spring?"

Corny yawned and Cobby yawned, for they were still very sleepy.

"Yes! I guess so," said Corny. "But we had nothing for breakfast, and the fishin's no good yet. We thought Uncle Ring might have something good.'

"So he might," declared the March Hare, "but he's not up yet. Let's all go in and surprise him."

They all trooped into Mister Coon's underground bedroom, and there he was, just as they thought, still fast asleep.

(To be continued.)

(Copyright, 1926, NEA Service, Inc.)

DOCTOR CHARGED,

Breaches of Narcotic Act Are Alleged Against St. Boniface Man.

ST. BONIFACE, Man., March 9 (Canadian Press).—Dr. C. A. Lambert, a local physician, will appear in police corut on Thursday for preliminary hearing on charges of breaches of the Narcotic Acts. Investigation by the Royal Canadian Mounted Police resulted in the charges. There are 27 counts against Dr. Lambert.

Fresh Youthful Skin Maintained By Cuticura

Daily use of Cuticura Soap, with touches of Cuticura Ointment when required, will do much to prevent pore-clogging, blackheads, pimples, roughness and other unwholesome conditions of the skin.

Sample Each Free by Mail. Address: Canadian Depot: "Outicura, Ltd. Montreal." Price, Soap 25c. Ointment 25 and 50c. Talcum 25c.
Cuticura Shaving Stick 25c.

There is only one "Congoleum" and it is identified by this Gold Seal pasted on the face of every pattern.

On the floor is the "Panama" design, Congoleum Gold Seal Art-Rug No. 568. The colorful little dappled squares are in blue and taupes.

"Brush the snow off, children. It can't hurt this Congoleum Rug"

Most children won't think of the snow and slush on clothes or shoes until they are in the house! But no mother need worry about that—if the floor is covered with a Congoleum *Gold Seal* Rug.

For these rugs can be cleaned up in a moment. Just a few strokes of a damp mop removes every trace of snow and the cheerful colors shine as bright and spotless as new.

It's the smooth, seamless surface of Congoleum that makes it so easy to clean. Dampness and mud cannot work into these rugs. Liquids and spilled things can never penetrate or stain them.

Beautiful Patterns for Every Room

On gloomy days you will appreciate more than ever the colorful beauty of Congoleum Rugs. And the attractive designs are so varied you can easily find one suited to any room in the house.

Congoleum *Gold Seal* Rugs are no bother at all to lay. Just unroll them and after a few hours they'll hug the floor without tacks, cement or fastening of any kind.

Popular Sizes at Low Prices

Congoleum Gold Seal Art-Rugs are made in seventeen sizes; ranging from the handy 18 x 36 inch mats to the 9 x 15 foot room-size rugs. Their amazing durability and very low prices make them the most economical floor-covering you can buy.

Dealers everywhere sell Congoleum Art-Rugs. See for yourself why Canadian housewives regard them as Canada's biggest floor-covering value.

Or if you wish, fill out the coupon below; we will send you a folder showing all the Congoleum Rugs in full color.

CONGOLEUM CANADA LIMITED
1270 St. Patrick Street, Montreal, Quebec

CONGOLEUM
GOLD SEAL
ART-RUGS

Made in Canada—by Canadians—for Canadians

Congoleum Canada Limited
1270 St. Patrick Street
Montreal, Quebec

Gentlemen:—I shall be glad to have you send me (without cost or obligation) a copy of your illustrated folder, "Modern Rugs for Modern Homes."

Name.....
Street.....
Town.....Prov.....

WE ARE SHOWING ON THE THIRD FLOOR A FULL RANGE OF PATTERNS AND COLORS IN GOLD SEAL CONGOLEUM RUGS. CONGOLEUM ALSO BY THE YARD.

The GRESSMAN Company Limited
We Furnish the Home Complete

Robert Fair & Co., Ltd. Carry a complete stock of Gold Seal Congoleum Rugs in sizes, colors and designs to suit any room.

LET US SOLVE YOUR CONGOLEUM RUG PROBLEM. OUR STOCK IS COMPLETE IN EVERY RESPECT.

The HALL STORE

HOME FURNISHING CO. 208 CHARLOTTE STREET, carry the biggest stock of Congoleum Rugs, in a variety of patterns and colors. All moderately priced.

SEMI-PRO LEAGUE RUMOR AGAIN HEARD AMONG "BIG SIX" TOWNS

Kitchener Will be Included If New Arena is Erected There.

SIX IN LEAGUE

HAMILTON, March 9.—Hamilton has gone through its last season without fast hockey, according to "inside information." From one in a position to know, it was learned yesterday that the artificial ice cities of Western Ontario, which include London, Stratford, Niagara Falls and Hamilton, with the possible addition of two others, will be grouped on the same lines as the one proposed several months ago which fell through.

It was said that Kitchener would be included if interest considering the erection of a modern artificial arena carried through their present plans. Also, the central group of the U.S.A.H.A. is likely to turn the group into a semi-professional organization and co-operate with the Ontario group to make semi-pro hockey a strong attraction.

Developments in major hockey, represented now by the National Hockey League, will help rather than injure the chances of success for semi-pro organizations, it is thought, for they will not only provide a market for star players, but will have many "farms" for the development of young players in need of experience. Also, the veterans of the N.H.L. will be able to drop back into the lesser league and add considerable color to the circuit.

The semi-pro league, as far as local officials are concerned, was considered seriously previous to the start of the present season, and it is known that the league might now have been in operation had it not been for one city backing out at the almost certain for London, Stratwere said to have discouraged the idea, but now it is stated that they are ready to make the jump and will build their teams in preparation.

That such a league would pay is almost certain for London, Startford and Niagara Falls fans like their hockey in any shape or form and might even expand under the influence of a faster and more attractive game. Hockey has had its worst season in many years in this city, but a fast semi-pro organization would re-establish the game and supply the want felt all season long.

ROYALTY PLAYS IN TOURNAMENT

King Gustav of Sweden Defeats Prince of Japan.

SOFT FOR HELEN

NICE, France, March 9 (Canadian Press)—The Nice tennis tournament, which opened yesterday, suffered two heavy losses when Frau Neppach, the German champion, scratched her entry and left suddenly for Berlin, and Senorita DeAlvares, of Spain, announced that she probably would not play on account of fatigue. This leaves Helen Wills without a seeded opponent in the singles.

Frau Neppach received a second ultimatum from the German Tennis Federation threatening to debar her from competition in Germany if she should play again [illegible] on the Riviera. Frau Neppach said she was unable to understand the attitude of the German Federation, and contended that she was an Austrian. However she is unwilling to risk losing her right to play in this year's Berlin tournament.

After Frauu Neppach had withdrawn, Senorita De Alvarez' father announced that he would insist that his daughter take a week's rest at Cannes and not enter the Nice tournament. The Nice promoters' now are attempting to persuade Mlle) Didi Vlasto to enter the singles although she has already refused once to do so.

The handicap doubles match between King Gustav of Sweden and the former Swedish champion, Setterthwalz, and Prince Chichibu, second son of the emperor of Japan, paired with R. L. Murray, of England, resulted in a victory for the Swedish pair, 6-1, 6-1. The bespectacled son of the Mikado was wild, sending many balls over the fence in the early games, much to the delight of the small boys employed in recover the balls. These boys laughed delightedly whenever Chichibu's imperial arm swung on the empty air.

On leaving the courts Prince Chichibu tried to avoid cameramen, but King Gustav led him before the photographers, saying "All good players must consent to this."

DELORO JUNIORS WON.

Defeated Marmora Juniors Four to Two.

MARMORA, March 9.—Marmora Juniors engaged Deloro Juniors at hockey on Saturday afternoon on the latter's rink. Play was fast and evenly divided. At the end of the first period the score was 1 to, Art Phillips for Deloro, and Gerald McInroy for the visitors being the scorers. Phillips added two more goals in the second period, McInroy replying with another for his side. In the third period, Jack McCroden jetted for Deloro, who won by 4 to 2.

Forrest Craig of Deloro Public School was the referee. Fred Callery in goal for Deloro and Frank Burns, his Marmora rival, turned in good games.

IF PETES WIN HERE'S THE NEXT

Play Winner of the Grimsby-New Hamburg Series This Week.

TONIGHT'S CAST

In the event of Peterboro and London being tied on the round after tonight's game in London a sudden-death play-off game will take place at Niagara Falls on Thursday, March 11.

Should there be a tie on the round between New Hamburg and Grimsby at Grimsby itwill be played off at Niagara Falls or London on Thursday, March 11.

Providing a winner in each series is declared tonight tentative arrangements have been made for the Allan Cup elimination play-off between the senior and intermediate O.H.A. champions.

If Peterboro and New Hamburg are the successful teams the first game will be played at Stratford or Niagara Falls, Thursday, March 11, with the return game at Arena Gardens, Toronto, Saturday afternoon, March 13.

If Peterboro and Grimsby win out the first game will be played at Niagara Falls Thursday, March 11, and the second at Toronto, Saturday afternoon, March 13.

Should London and New Hamburg be the title winners they will play at London, Thursday, March 11, and at Stratford or Niagara Falls on Saturday, March 13.

And providing London and Grimsby qualify the first game takes place at London Thursday, March 11, and the second game at Grimsby or Niagara Falls on Saturday, March 13.

If a tie results in the senior or intermediate finals or in both the dates for play-off games between the senior and intermediate champions will be announced later.

Officials at London

The officials for the senior final game at London tonight have been appointed as follows:

Referee—M. J. Rodden, Toronto
Goal umpires—M. S. Benson, Toronto, and Charles Lloyd, Stratford.
Straight timekeepers — James T Sutherland, Kingston, and Alvin Schlegel, Preston.
Penalty timekeeper, Lou E. Marsh Toronto.

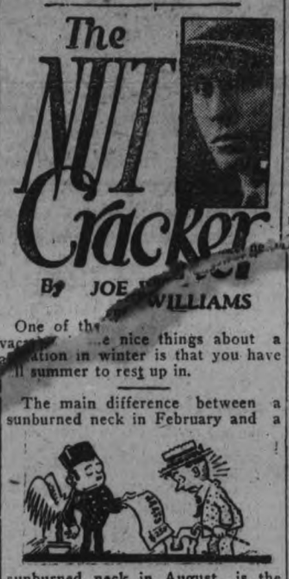

One of the [illegible] nice things about a vacation in winter is that you have all summer to rest up in.

The main difference between a sunburned neck in February and a

sunburned neck in August is the cost.

Be that as it may, it is no harder to pose as a capitalist's son on the beach at Miami than it is on the beach at Long Island.

The dinner coat is a remarkable device....It enables you to imagine you are getting $5.40 worth of food out of an average six bits meal.

A soup stain on an ordinary vest is just a soup stain; the same ornament on a dinner vest is social ostracism.

That's why this country is a democracy with no dissatisfied taxpayers, except resident members with paid-up cards.

It seems to us the chief drawback about a winter vacation is that it always lasts longer than the bankroll.

It is the proud boast of our friend, Mr. O'Goofty, that usually man-

ages to look quite silly without doing either.

You realize the vacation is actually ended when you find yourself offering to trade a slightly used corkscrew for a pencil sharpener.

Ninety-seven per cent. of Arctic explorers have returned alive.

It is better to point with pride than to view with alarm.

Wishes wont win, while work will when welde' w'th wisdom.

A man may paint a picture and yet be unable to draw a check.

LOU MARSH FANS ON LONDON GAME

Says Cockneys Should Do Better at Home—Depends on Team Play.

"Let's fan a bit about the London-Peterboro final," says Lou Marsh in the Toronto Star and proceeds to discuss the two teams in tonight's fray as follows:

Every unbiased fan who saw Friday night's game here declares that the ePtes deserved their 4-2 victory on the night's play, but just the same the same identical fans will agree with you if you say that the Ravens looked all over like the winners when they came from behind and tied up the score 2-2 at the end of the second stanza. In other words, the London squad outplayed the Petes so distinctly in the second canto that they went to the barn for the breather looking all over like sure winners.

Then why did they lose?

Simply because they fell to pieces. They had just as much speed as they had in the second stanza, and, individually, they finished just as strong as the winners, but their game everywhere in the third period was ragged. Possibly the heavy checking had something to do with it, but when it comes down to aces the Ravens checked just as wickedly as the Petes did in the final period. The difference was that the Petes clung to their team play all the way and that carried them through. Take the two teams from end to end and there is not a whole lot of difference individually. As a team the Petes have more speed, but just the same Graham, Lowery and Keeling of London can step along with any trio you can select from the Pete squad.

The Petes have a smart combination on the forward line and they stick to it through thick and thin. The Ravens have just as sweet a combination—at least they did have it all through the "Bix Six" season and they should have it yet—and taking them all around, regulars, subs and all, they are more accurate shots.

Then why did London fail here Friday night?

Lack of sustained combination, plus a slght superiority in goal, s what defeated them.

Starkings Selfish

And the man who is chiefly responsible for lack of combination is the very man on the London team who should be a leader in this important factor in hockey — Bill Starkings, the captain of the team.

Starkings is a smart defense player, a superb rusher and a good puck carrier, but not once but a dozen times here Friday night, when he had his wings flanking him in his rushes, he elected to go through himself and was wrecked on the McLeod-Rose deefnse. The Peterboro defense pair knew that he would not pass and were [illegible] him. If he made one [illegible] all set for ning I was looking [illegible] pass all eve- If Starkings [illegible] the other way. self" and [illegible] gets wise to him- mow [illegible] passes the Ravens might [illegible] down that two-goal lead.

The Ravens are a hard team to beat on their home ice. Alfie Moore in goal is only a youngster, and his record for a kid just out of junior ranks, has been superb all season. He stood up like a sentry on a couple of long shots here on Friday night and looked a bit nervous at times, but with the London crowd behind him tonight he is likely to look just as good as the brilliant veteran in the cage at the other end of the floe.

Graham's performance here stamped him as one of the best all around defense men in the senior O.H.A. He bodies hard and fearlessly, and he covers up well in front of the nets. He breaks fast on a rush and has plenty of speed and a good shot. He is not araid to make a pass to a comrade, and that is what makes him doubly dangerous. Starkings is a smart rusher but he is too selfish. Defensively he is good.

Keeling Should Improve

Keeling will be better in London than he was here—at least he should be for he did not play up to his group form. True enough he was up against Irving Bailey, probably the best individual forward in the O.H.A. this season. Bailey outplayed him badly here, but Keeling has it in him to give Bailey a better argument than he did. Over on the other wing Jerry Lowrey made a good job of holding Ranger who has been a star all season. He looked as good as the starry Ranger.

HOCKEY

LAKEFIELD, March 9. — St. Paul's boys from Peterboro played a 1-1 tie game with the Rink Rats on Saturday.

St. Paul's: Kirns, goal, Hewitt, r. defence; Merritt, l. defence; Hall, centre; Howe, right wing; Cuthbertson, left wing; Tedford, sub.

Rink Rats: Goal Stuart, right defence, Sherin; left defence, Stabler; centre, Northey; right wing, Millage, left wing, Hendren; sub., Dever.

Referee, W. Hamblin.

GROVE 9; NORMALITES 3.

Normalites: Hill, goal; French r. defence; Reynolds, l. defence; Wells centre; White, right wing; Pascall, left wing; Savany, Connell, subs.

The Grove: Goal, none; right defence, Lo semore; left defence, Pullen, centre, Hudson; right wing, Griffiths; left wing, Cockburn; sub., Strickland.

Peterborough Exhibition wants you as a member!

HOCKEY SCORES.

Hockey games played last night resulted as follows:

O.H.A. Memorial Cup.
Kingston 4, North Bay 4 (tie).

National League.
Ottawa 3, Pittsburgh 0.

Western League.
Saskatoon 5, Portland 4.
Edmonton 5, Vancouver 2.

HOCKEY PLAYERS RECEIVE MEDALS

Madoc High School Board Honors Whitby Cup Winners.

MADOC, March 9.—On Friday evening the High School Board invited the champion High School hockey team, winners of the Whitty Cup, to meet them and presented each of the boys with a silver medal as a token of appreciation of the team's success and sportsmanlike play this year.

Charlie Whytock acted as chairman and J. Marcellus, Principal of the High School, presented the medals, congratulating the boys on their excellent team work during the past season. The chairman also called on Messrs. E. Tufts, T. Burnside and J. B. Haugh for speeches. Archie Ashley replied on behalf of the team.

Representatives of the High School Board, the hockey boys and their fathers were present at the meeting. After the presentation refreshments were served.

W.M.S. Meeting.

An inspiring meeting of the W. M. S. of St. Peter's Presbyterian Church was held on Thursday evening at the home of Mrs. G. Foote. The topic of the evening was prayer, and excellent papers were given by Mrs. William Mackintosh and Mrs. A. Milne, who were the leaders for the evening. Mrs. Marshall also gave a very interesting little talk on the subject.

Miss Pauline Foote played an instrumental solo very prettily.

Refreshments were served by Mrs. McCaffery and Mrs. Foote, who were the hostesses for the evening. There was the splendid attendance of forty-three members.

SMALL CROWD SAW EXHIBITION MATCH

Game Between Tweed and Marmora Ended Four All.

MARMORA March 9. (Special)—The visit of Tweed, the Hastings county champions, to the Marmora rink last night, did not draw the anticipated large attendance. Instead the game was viewed by only 100 spectators. The black and white arrived practically at full strength whilst Marmora lacked the services of Jack, whose place was taken by Earl Bennett. The game was remarkable for striking individual play and for the number of enticings of both goalies out of their nets.

Half way through the first period Bond scored on an individual rush, beating Wagar close in. Houston equalized with a shot from the blue line. Berry then executed a brilliant movement carrying out a rush and drawing Wagar out of goal to net a beauty. Shortly before the period closed Houston drew his team level by scoring a good goal on a lone rush. The score then stood 2-2. Berry, who was playing the best of his local career became conspicuous early in the next period. Again drawing Wagar out and registering a series of swift rushes by both teams now ensued, speed up to this point having been but ordinary. Brown had hard luck in not scoring and Wagar was called upon to neutralize a swift shot from Bond. A Geraldi in beating Neal near the end of the period, made the score read 3-3.

In the third period play continued fast. Berry broke through early to give his side the lead again. Tweed had hard lines in not equalizing a few minutes later when the goal was at their mercy. Wagar saved successfully from Berry, Bond and McWilliams. The latter also had hard luck in not registering with three minutes to go. Tweed had the luck to score their fourth goal through M. Geraldi so that the final read 4-4. As it was an exhibition game overtime was deemed unnecessary.

For a game with nothing at stake, some high standard play was observed on the part of both teams. The spectators left with the relish for this brand of hockey as next season comes round. There was no rough play and only two penalties, which were for offences of a minor kind.

The ice was never in better condition and the refereeing was satisfactory in every degree. Berry was the outstanding player and though well marked proved most elusive. Houston turned in a good game as also did the brothers Geraldi. The line-up of teams:

Tweed		Marmora
H. Wagar	goal	C. Neal
A. Geraldi	r. defence	M. Auger
C. Brown	l. defence	E. Bennett
B. Houston	centre	J. A. Bond
F. Geraldi	r. wing	A. G. Berry
M. Geraldi	l. wing	G. McWilliams
A. Geraldi	sub	C. Brady
M. Clark		R. Neal

R. Fawcett and J. Clairmont, goal umpires.

Referee—Alphonse Shannon, Marmora.

Hate is slow.—Rufus.

The offender never pardons. — Herbert.

The envious pine at others' success.—Horace.

EYEWITNESSES HEARD AT OPENING OF TRIAL OF DAVID ARTHUR MOON FOR DOUBLE MURDER LAST SPRING

Huge Crowd Tries To Get Into Court Room at Belleville.

TWO TRIALS.

Moon Will Be Tried Twice On Two Charges of Murder.

(By a Staff Reporter).

BELLEVILLE, March 9.—Dressed as neatly and looking as debonair and care-free as he did when he was in the employ of the Belleville branch of the Bank of Commerce, David Arthur Moon was taken into the court-room here, handcuffed to an officer, to answer to two separate charges of murder, committed on April 6 of last year. A year's confinement in jail has made little difference in the appearance of the defendant, except that he has lost several pounds in weight. His face shows none of the prison pallor that is usualy noted in a man who has been out of the sunlight for nearly 12 months. Moon, as he was brought into court, looked as unconcerned as any of the spectators who thronged the room. When he was placed in the dock he smilingly greeted the two lawyers who have been retained to defend him, and who occupied a table directly in front of their client. Moon listened to the proceedings of the afternoon with the closest attention, but no matter what the nature of the testimony given by the different witnesses, his countenance showed no change. His appearance is certainly not that of a a man one would expect to see placed on trial for his life.

Opening of the Assizes.

The Spring Assizes opened here Monday afternoon with Mr. Justice Kelly presiding. The Moon case was the first taken up, after a few formal motions relating to other matters had been disposed of. Moon had been brought before the court last October, when the grand jury found a true bill against him, but the hearing was postponed until the spring, at the request of counsel for the defence. There was also other criminal case to be submitted to the grand jurors Monday, so that the Judge discharged them for the present.

Two Separate Trials.

Moon is to be tried separately on the two charges against him, the murder of Clayton MacWilliams and John McGie, both of this city, this arrangement being insisted upon by the counsel for the Crown. The first case heard has to do with the death of John McGie, and this is to be followed by Moon's trial on a charge of murdering Clayton MacWilliams.

John A. Monroe of London is appearing for the Crown, assisted by Bryson C. Donnan, Crown attorney for Hastings County. The defendant is represented by Hugh John MacDonald, of Toronto, and R. D. Macaulay, one of Belleville's rising young lawyers. Lionel G. Gardner, who is a law student in Mr. MacDonald's office, is acting as clerk, and these three are putting up a vigorous fight for their client, Messrs. MacDonald and Macaulay taking turns in cross-examining the Crown's witnesses.

Waiting For the Defence.

Not over one-third of the crowd that sought to hear the trial was admitted. The majority of the curious were women, who stood for two hours or more in the corridors, waiting for the doors to open. When that time arrived the doors were closed again as soon as the seating capacity of the court-room was exhausted.

Calling the Jury

It occupied about half an hour of the time of the court to select a jury. The defence challenged 14 of the number called, announcing their objection in some cases before the clerk of the court could repeat the usual formula. The objection of the average citizen to serve as a juror on a capital offence was manifest yesterday as every man challenged retired with evident relief. Harry Fanning of Hoard's Station, near Campbellford, being just across the boundary line between Seymour and Rawdon township, ever since he received his summons, was hoping to escape serving on the Moon case. His was the third name drawn and he did not have the luck to be challenged. The jury finally sworn in were as follows:

Leonard Kee, Huntington; Harry Fanning, Rawdon; Dennis Fleming, Huntington; William O'Sullivan, Sidney; James H. Armstrong, Belleville; H. H. Armstrong, Havelock; Edward Brown, Madoc; Harry Price, Madoc; James R. Bateman, Hungerford; Thomas O'Hara, Belleville; Samuel Derby, Frankford; Walter H. Price, Sidney.

Waiting for the Defence

It is the probable nature of the defence that will be put up by the counsel for Moon that the public is anxious to hear, as the Crown's side of the case is a matter with which they are tolerably familiar. No inkling of the method that will be adopted by Messrs. MacDonald and Macaulay to save their client from the gallows has yet been given They have, however, called in two alienists, Dr. Baugh of the Brockston ville Asylum and Dr. Ryan of the asylum for the criminal insane at Kingston, so that it is expected that the sanity of the defendant, at least at the time of the alleged murders will be made an issue when the defense lawyers open their case.

The underlying cause of the double homicide, it is believevd, was domestic infelicity, a jealous husband taking the law into his own hands. It has always been understood and it as shown by the evidence already taken, that MacWilliams was the first man killed and that McGie grappled with Moon and that in the struggle that ensued the former was shot. The whole tenor of the cross-examination of the crown witnesses Monday appeared to be designed to show that McGie's death was accidental, as even if Moon did shoot him he had no intention of doing so. If the unwritten law is appealed to it will not be until Moon is called upon to answer for the death of McWilliams.

Rushed to the Rescue

The late Clayton McWilliams had for six and a half years been clerk in the Lattimer druug store where the double tragedy was enacted. McGie, a friend of his, was with him, when he as shot and, acting the role of peacemaker, met his own end.

Five Witnesses Heard

All of the witnesses were required to leave the room when the case opened yesterday and were called as required. Crown Prosecutor Monroe, who does not appear to be over 25 years old, the youngest official ever seen here to act in that capacity, made a brief opening address to the jury, confining his remarks to an explanation of the different degrees of homicide. Five witnesses were heard before court adjourned.

Ernest MacCormack, testified that he had made photos of the interior of the drug store, at the request of the police after the tragedy, and these pictures were offered in evidence and shown to the jury.

Charles J. Campbell, a local civil engineer, had made a plan of the interior showing marks that were supposed to be made by bullets. There were a number of holes in the wall and one of these, the witness was satisfied, had been so made although he did not probe it in a search for lead.

Mr. MacDonald: "Now Mr. Campbell, would you like to hang a man on your opinion that the hole you refer to was made by a bullet? Remember I do not mean to say that you are giving wrong evidence, only that you may be mistaken."

Mr. Campbell insisted that the hole in question was different from all the others. For one thing, it was more recent. Although the witness could not undertake to say how long it had been in existence. He admitted that it might have been caused by something other than a bullet..

The Only Eye-Witnesses

There were only three actual eye-witnesses of the grim tragedy, three young ladies, and all of these gave testimony. Miss Eva Cousins was clerk in the ice cream department of the drug store and at the time of the double shooting was waiting on Miss Irene Woodley of Belleville and Miss Isabel Morris of Toronto, who had dropped in together. Miss Cousins gave her testimony in a straightforward manner and stood the ordeal of cross-examination without flinching.

It was shortly after 10 o'clock on the night of April 6 last. MacWilliams was at work in the back part of the store in the dispensary; and McGie was also in the building. Miss Cousins testified that the front door opened and Moon came in, walking to the rear of the store. She heard a "bang" and, looking up, noticed that Moon was standing near the wranping counter with a revolver in his hand. He walked down to the dispensary and then she heard shots, but could not say for certain how many. She saw MacWilliams take two or three backward steps, throw up his hand to his breast and sink down on the floor. There was more shooting; McGie fell to the floor, and Moon walked out of the store taking his pistol with him. Miss Cousins had to pass the two wounded men. McGie was breathing, and McWilliams was moaning but neither spoke. The ghastly spectacle was so much of a shock to Miss Cousins that she left the store and did not return that night. The whole tragedy did not occupy, in her opinion, much more than a minute.

Her Idea of Time.

When Mr. MacDonald, to test Miss Cousins' idea of time, asked her to silently count of what she thought was a minute, she did so, while Mr. Justice Kelly and Mr. MacDonald held their watches. Miss Cousins was out only 10 seconds in her calculation, announcing that the minute was up when 50 seconds had expired.

Miss Cousins swore that after MacWilliams had been shot, McGie came out of the dispensary and grabbed Moon, who was standing at the door, by the wrist. It was then that the second tragedy occurred.

Heard Three Shots.

Miss Woodley was positive that only three shots had been fired. She and Miss Morris left the store and told some boys who were on the street to go for a doctor and call the police.

Miss Morris, the youngest of the eye-witnesses cross-examined by Mr. MacDonald said that more time elapsed between the second and third shots than between the first and second. She and Miss Woodley agreed on this point, while Miss Cousins thought the longer interval was between the first and second reports.

Mr. Justice Kelly submitted Miss Morris to a test to find out her idea of how long two minutes really are. At the end of 50 seconds she announced that that space of time had expired.

The court adjourned until 9.30 Tuesday morning, after Mr. Justice Kelly had ordered that the jury be kept in seclusion under the supervision of an officer.

It is expected by the counsel that this case will be finished sometime today.

Factory Freshness in the Pocket Pack

Original condition is retained by these handy Bachelor Packages of 5 or 10.

Wilson's
BACHELOR
CIGAR

184

CIVIC RECEPTION TO HOCKEY TEAM

When Team Returns Home After Games in Western Ontario.

BANQUET LATER.

A civic reception for Peterboro's Senior hockey players the next time they come home, whether they win or lose the Ontario championship. The Mayor and Ald. Denne, chairman of the Reception Committee, were given authority to arrange for band, fireworks and other details. Should the team go further and win the Allan Cup they will arrange another reception, later after all the games have been played and the team is through for the season, they will arrange for a banquet. All this was decided at a meeting of the Committee of the Whole Council, held last night.

The matter of a civic band was also discussed, Ald. Greene referring to a report presented by a special committee at the December meeting of the Council. His committee, the Parks Committee, will discuss the matter further when the grant for music is being apportioned.

CURLING

Played on Saturday, March 6th, at Lakefield:

Rev S A Kemp	P Condon
N Payne	H J Sutton
G A Charlton	J M Simpson
P Spence	J W Ridpath
Sk.....12	Sk.....3

Finals in the Mercantile Bonspiel. First prize, case of oranges donated by S. S. Spence and Sons and the Porter Co.; 2nd prize, two bogs of potatoes. donated by B. Q. Dench.

Played on March 8th at Campbellford:

J Ibey	E Thomas
H Wood	C McGuire
H Davidson	Jas Gay
F J Smith	H Denike
Sk.....11	Sk.....15
P Bland	S Clark
Reynolds	E Sanders
Newman	Irwin
Plumpton	Bailey
Sk..... 8	Sk..... 4
J Iryin	H Reynolds
W Andreys	C Duncalf
J Sanders	C S Gillespie
G Haig	J P Archer
Sk..... 9	Sk.....10

SECONDS' BONSPIEL.

LAKEFIELD, March 9.—This week a new bonspiel will be held when the second store men will skip the rinks, and prizes are being given by Dr. S. J. Gibson and E. H. Northey. This is quite a new departure and has roused an unusual amount of interest, the second store men are on their toes and there will be some good games for the prizes are unique and well worth winning.

LAWYER'S WILL.

OTTAWA, Ont., March 9.—(Canadian Press.)—By a will which was written in longhand by himself on a sheet of foolscap paper, the late John Bishop, K.C., formerly local master of the Supreme Court of Ontario, who died on Feb. 27 last disposes of an estate amounting to $37,939, half of which goes to his daughter Ellen Florence Bishop, and the remainder to his son John Leigh Bishop, barrister.

KILLED BY TREE.

Canton Man Fatally Injured When Tree Fell on Him.

WELCOME, March 9. — Homer Austin, of Canton, was instantly killed yesterday afternoon when a tree which he and his brother were cutting fell on his head. The accident occurred in the woods owned by his brother, Harry Austin, north-east of Canton.

PROVINCIAL COP TRAPS TRAPPER

Insular Inhabitant Came To Town for a Booze Spree.

HE'S IN TOWN YET

LINDSAY, March 9.—Provincial Officer Storey had rather an exciting experience Saturday afternoon with a trapper named Myles who lives alone on an island at Goose Lake, lower Scugog river. Myles has been shadowed for some time by the officer, as he was suspected of being engaged in the sale of liquor. He was seen going into the Royal Hotel with two local characters, and the Provincial Officer followed in his wake. He proceeded to search Myles, who drew two six ounce bottles from his pocket and brought them down with great force on the floor, the glass flying in all directions. He made an attempt to smash the third bottle, but the officer closed in on him. He almost succeeded in making a getaway, but the officer overpowered him, and brought him to polce quarters. He was charged by Police Magistrate Bradford with having liquor in his possession. As this was his first offence, a minimum fine of $200 with one month in jail, and in default of payment, an additional five months. Myles went up to jail.

EUCHRE PARTY

Mr. and Mrs. Cole Entertained Friends at Cards—Games Close.

CAMPBELLFORD, March 9—Mr. and Mrs. R. H. Cole, Wellington street, entertained thirty of their friends on Friday evening at their home. Progressive euchre was played and the games were close. Mrs. Pearse and Mrs. Ernest Cassan tied for ladies' first, the prize going to Mrs. Cassan. Wilbet Dorie secured gentlemen's first prize. Mrs. Herb Frederick got the ladies' prize for lone hands, and Ernest Cassan the one for gentlemen. Harry Seaborne got the consolation Mrs. Cole served lunch about midnight and dancing was then the attraction. All joined in thanking Mr. and Mrs. Cole for their hospitality.

Birthday Party

Mrs. E. A. Stuart entertained a number of little boys and girls on Thursday afternoon from four until seven o'clck in honor of the birthday of her little daughter, Gloria. The children played games and sang. Mrs. Stuart served lunch and the kiddies had great fun competing for the nickel and other symbols in the birthday cake.

Miss Rita Palliser entertained a number of her young friends on Thursday evening at her home. The young people went for a snowshoe hike and after this went to Miss Palliser's. The evening was spent in games and contests after which Miss Palliser and her mother served lunch.

OYSTER SUPPER

Belmont U.F.O. Club Holds Its Annual Social.

HAVELOCK, March 9.—The annual oyster supper of the Belmont U.F.W.O. Club No. 1561A was held at the home of Mr. and Mrs. William Smith, Belmont on Thursday evening, when about eighty of the members and their friends gathered to partake of the good things provided.

After the supper, which was served from 6 to 8 o'clock a delightful evening was spent in community singing, checkers, cards and dancing. The special feature of the evening was an interesting and instructive address given by Mr. G. A. Brethen, ex-M.P. of Norwood. W. E. Griffith also gave a short address.

The crowd dispersed between two and three a.m., and many expressed their appreciation of the evenings enjoyment and hoped there would be more social gatherings soon.

CAPITOL

NOW PLAYING

RICHARD DIX in "The Lucky Devil"

Dix Wins!

—the race and the girl.

Watch him step on the laughing gas and travel two-smiles-a-minute.

HOCKEY RETURNS TONIGHT

Moviegraphs

TREVOR; 20 YEARS ON STAGE, SIGNS UP WITH MOVIES

By Russell J. Birdwell
NEA Service Writer.

HOLLYWOOD, March 8.—Norman Trevor, prominent for 20 years on the stage here and in England, and more recently active in motion pictures directed by Herbert Brenon, has been signed to a long-term contract to appear in Paramount films exclusively.

Trevor leaves "Young Blood," in which he has been appearing with success on the stage in New York, to assume his first picture work under the new contract. This is to be the role of "Beaujolais," a major in the French Foreign Legion, in the screen version of P. C. Wren's novel, "Beau Geste," which Herbert Brenon will produce in France and at the legion headquarters in northern Africa.

Trevor is an Englishman, born in Calcutta, India, educated at St. Xavier's College in that city, who spent his youth in the northeast Himalayas as a tea planter. Later he entered the indigo and jute trade in Bengal. He went on the stage when he was 27.

ANNUAL SPORTS NIGHT

Broom-a-Loo Games Looked Forward to by Lakefield People.

LAKEFIELD, March 9.—Thursday night is the annual sports' night at the rink and one looks forward to a good evening. Broom-a-loo will again be a feature and as it was so successful last season people look forward to there being just as good a game this year and probably even better. The list of races promises well and anyone can look forward to one of the best nights of the season at the rink.

As the winter wanes and spring advances a dramatic epidemic appears to have struck the village with considerable force. At least four local organizations are hard at work on a dramatic entertainment to be produced during the spring. Two dramatic importations drew packed houses in February.

WIN FOR DELANEY.

Bridgeport Boxer Scores a Technical Knockout Over Lohman.

NEW YORK, March 9. Canadian Press. — Jack Delaney of Bridgeport, Conn., scored a technical knock out over Joe Lohman, of Toledo, in the tenth round of a twelve round match in Brooklyn last night.

Was Nearly Crazy From Headaches

Miss K. Brill, 579 Redwood Ave., Winnipeg, Man., writes: — "I was troubled with such severe headaches that some times I was nearly crazy with them.

One day a friend told me about, and advised me to use

Burdock Blood Bitters

so I tried it, and it has done me a world of good. I just took two and a half bottles, and I haven't had a headache for a long time, now."

Put up only by The T. Milburn Co., Limited, Toronto, Ont.

LEADERS Their Records of 1925 BATTING

HARRY HEILMANN

Made major league debut with Detroit in 1914. Farmed out to Portland in 1915. Rejoined Detroit following year.

Has led American League larrupers three times. Started in 1921 and every other year since. Hit .403 in 1923. Made 237 hits in 1921.

First right-handed batter to top circuit since Napoleon Lajoie in 1905.

Led league in doubles with 45 in 1924.

Has hit .300 and over every season since 1918. Has scored 100 or more runs three times, 121 in 1923 being his premier effort.

Has played both infield and outfield positions—first base, second and right field.

Credited with hitting one of the longest home runs on record, ball sailing far over center field fence at Navin field, Detroit.

Fair fielder: possesses strong throwing arm.

HELPFUL HINTS BY GOLFING STARS

By Special Arrangement With Colliers' Magazine.

LAURIE LAYTON—USE AND CARE OF CLUBS.

The only right way to play the irons is to take turf on every shot in which they are used. Doing this gives a player more control over the ball and increases the steadiness of his play. It also helps to get a back-spin on the ball when a club of the mashie type is used.

In playing from very hard ground hit the ball and hit it clean, without taking turf before the shot. Hitting hard ground with the club before the ball is struck will spoil the direction of the shot by turning the shaft in the player's hands and will rob the impact of the firmness and pep which it should have.

After playing, it is a good practice to wipe the clubs free of any moisture which might cause them to warp. The shafts should be lightly oiled every week or so. Any fraying of the grip or binding threads should be tended to immediately by an expert.

The best way to keep the clubs when not in use is to place them across a table, being sure the shafts are lying flat, with the heads over the edge of the table.

(Copyright, 1926.)

BILLY EVANS SAYS

MANAGERIAL MINDS.

It's hard to figure the big league managers.

Eight American League bosses waived on First Baseman Walter Pipp of the Yankees. Manager Jack Hendricks of the National League was the only one in his league to claim him.

"Pipp should make the Cincinnati club a pennant contender," says Hendricks. "My dope is that he is far from through.

"When Cincinnati took the aged Jake Daubert, after no other club wanted him, rival managers laughed at the very idea. Yet Daubert until his death was one of the most valuable players on the ball club. He made the team.

"Lack of a competent first baseman cost the Cincinnati club at least a dozen games last year, perhaps more. Put a dozen games on the won column of last year and the Reds would have been right up there."

"I look for Pipp to go along for at least three more years."

* * *

Cincinnati is banking on a player waived out of the American League, to make the club a pennant contender. I am inclined to agree with Jack Hendricks' judgment.

* * *

HARD TO FATHOM.

Last spring after watching the Chicago White Sox in training, Manager Eddie Collins asked me what rookie infielders I liked best.

"Johnny Butler and Ike Davis are the only two new infielders who impress me," I replied, "and I like Butler the better of the two. He's rangy, looks like a good fielder and if he can hit, he will fill the gap at short."

It seems Collins had a similar opinion. When the team started north it was a battle between Butler and Davis for the position at short.

The breaks at the bat went against Butler. He, himself told me that he didn't hit a ball hard all spring in the exhibition games. When a player isn't hitting he fails to impress. Incidentally he usually slumps in the field as a result of worrying over the scarcity of base hits.

Ike Davis played shortstop for the White Sox last season and did a pretty good job of it. Johnny Butler was sent back to the minors before the race started.

* * *

The other day Manager Wilbert Robinson of the Brooklyn Nationals gave six players for Johnny Butler who had a big year of it with Minneapolis in 1925.

* * *

THE SECOND GUESS.

A year ago George Sisler traded Pitcher Urban Shocker for Joe Bush. Now Bush goes to Washington in exchange for the veteran Tom Zachary and the rookie Win Ballou.

Last year George Sisler took George Mogridge as part payment for Catcher Hang Severeid. He wanted to bolster up his pitching staff.

Now Mogridge goes back to New York, a club that turned him loose to Washington several years ago. In his place Sisler takes the veteran catcher. Wally Schang. He wants to strengthen his catching.

Conditions are constantly arising in baseball that call for changes in personnel. A manager must juggle his players in trades or sales to meet all such situations.

* * *

The history of baseball is that many a manager pays a fancy price for some player who was once cut loose by the same manager without so much as even a trial.

OTTAWA WINS SHUT-OUT GAME

Defeat Pittsburgh 3-0 in a Struggle Replete With Thrills.

CAREFUL HOCKEY.

OTTAWA, March 9 (Canadian Press).—Playing careful and systematic hockey, Ottawa last night handed Pittsburgh Pirates another shut out defeat, the final count of the N.H.L. contest being 3 to 0. The teams played a splendid game that was replete with thrills and in keeping with their previous performances on local ice.

BOWLING

Royals took three from the Woolens last night at the Y.M.C.A.

Woollens—				
Herrick	144	180	193—	517
Redpath	170	105	136—	411
Hillman	154	95	119—	368
Weatherstone	171	128	179—	478
Dummy	120	120	120—	360
	759	628	747—	2134
Royals—				
McNeely	161	193	177—	531
McGee	167	163	200—	530
McIlmoyle	177	165	249—	591
Devey	166	147	164—	477
Milburn	174	190	109—	473
	845	858	899—	2602

LEAGUE STANDINGS AT WATER ST. ALLEYS

Mercantile	Won	Lost	P.C.
Brintons	15	3	.833
Nashua Paper	16	5	.762
Quaker Oats	15	6	.714
Bell Telephone	15	6	.714
De Laval	12	12	.500
Lock Works	11	13	.458
Cressman's	9	12	.429
Examiner	8	13	.381
Westclox	4	8	.333
City League			
Johnson	15	3	.833
Cressman's	17	4	.810
Freeman	14	4	.778
Lawn Bowlers	14	7	.667
Skeeters	10	5	.667
K. of C.	8	10	.444
London Life	9	12	.429
C. N. R.	7	11	.389
Can. Woollens	8	13	.381
LeBarrs	6	12	.333
Groceterias	2	13	.133
Adams	2	16	.111
Ladies' Mercantile			
Cressman's	13	2	.867
C. P. C.	13	5	.722
Insurance	9	6	.600
Rebeccas	8	7	.533
Quaker Oats	9	9	.500
Westclox	7	8	.467
Teachers	6	9	.400
Others	5	13	.278
Examiner	2	13	.133
Bankers			
Nova Scotia	14	10	.583
Montreal (Geo.)	11	10	.524
Montreal	9	9	.500
Royal	8	10	.444
Commerce	9	12	.429
TEN PIN LEAGUE			
Lawn Bowlers	14	4	.778
DeLaval No. 1	10	5	.667
King Pins	8	7	.533
Brintons	8	7	.533
DeLaval No. 2	7	11	.389
Sparks	1	14	.667

LEAGUES GAMES THIS WEEK AT WATER ST. ALLEYS

Mercantile League

Monday, Mar. 8 — Westclox vs. Lock Works.

Tuesday, Mar. 9 — Examiner vs. DeLaval.

Wednesday, Mar. 10 — Quaker Oats vs. Cressman's.

Thursday, Mar. 11—Brinton Carpet vs. Nashua Paper.

Friday, Mar. 12—Brinton Carpet vs. Westclox.

City League

Monday, Mar. 8—Cressman's vs. LeBarrs.

Tuesday, Mar. 9 — Freeman vs. Can. Woollens.

Wednesday, Mar. 10—Lawn Bowlers vs. Skeeters.

Wednesday, Mar. 10—Johnson vs. London Life.

Thursday, Mar. 11—K. of C. vs. C. N. R.

Friday, Mar. 12—Adams vs. Groceterias.

Friday, Mar. 12 — Freeman vs. Skeeters.

Ladies' Mercantile

Tuesday, Mar. 9 — Rebeccas vs. Westclox.

Wednesday, Mar. 10 — Quaker Oats vs. Others.

Thursday, Mar. 11—Examiner vs. Insurance.

City 10 Pin

Monday, Mar. 8—Sparks vs. DeLaval No. 1.

Tuesday, Mar. 9—Lawn Bowlers vs. DeLaval No. 2.

Thursday, Mar. 11—Brintons vs. King Pins.

Friday, Mar. 12—Sparks vs. King Pins.

K. OF C. ALLEYS

At the Knights of Columbus bowling alleys last evening, the Orchids (Miss Marita Collins, captain) won two games out of three from the Bluebirds (Miss E. Leahy, captain) and the Poppies (Miss Katie Radey, captain) took two games from the Larks (Miss Margaret O'Brien, captain).

Miss Grace Sharpe of the Orchids' team had two nice scores of 206 and 154, Miss Theresa O'Heron of the Poppies made 209 and Miss G. Condon, of the same team, 167 and 169, Miss G. Leahy, of the Bluebirds, 150, and several members of the Larks' team had good scores, Miss M. O'Keefe, 169, Miss C. Conroy, 162, and Miss M. Maher, 151.

HAYMAKERS THAT MADE HISTORY.

Defeat of Freddy Welsh Leonard's Hardest Fight.

BY JOE WILLIAMS

Benny Leonard had to whip the timekeeper as well as Freddy Welsh in their memorable battle in New York May 28, 1917, when Leonard brought the lightweight title back to America.

Leonard knew he could beat Welsh; he had already outpointed him on two previous occasions in 10-round bouts. But knock him out? —that was the thumb in Benny's chowder. Leonard had to knock him out or in all probability lose his last chance at the lightweight title. Knock out one of the cleverest defensive fighters the ring has known —that was a large order for a fighter of even Leonard's known ability.

Leonard called the battle the hardest of his entire ring career, even though he came out of it with hardly a scratch. For days before the bout he had it dinned into his ears, "You must knock him out." Round after round during the fight, as Leonard pounded at Welsh's uncanny defense, he kept repeating to himself, You must knock him out." Billy Gibson, his manager, and George Engel, his trainer, told him earnestly between rounds, "You must knock him out."

With that command ringing in his ears, Leonard tore into the champion from the opening bell. He showered rights and lefts at Welsh's head, most of which glanced off Freddy's arms and elbows as harmlessly as rain off a turtle's shell.

It was Leonard's fight all the way. He scored repeatedly. There was never a moment when he was in danger. But it was a no-decision fight. A knockout was the only thing that would help him.

It looked encouraging for Benny in the fourth. A right that weaved past Kelsh's guard to his chin staggered the champion. Three more rights and left to the same spot had him on the run. But the canny Welshman called upon his defensive tactics and weathered the period.

Leonard's punching won out in the ninth. The finish was one of the most dramatic in ring history. Welsh was boxing in his accustomed fashion. Benny looked somewhat discouraged at not being able to connect with his right. Suddenly he whipped over for Welsh's jaw. Welsh ducked but didn't entirely escape. It was a terrific blow and Freddy went to his haunches. He grabbed the ropes and pulled himself to his feet, but Leonard was on him like a tiger.

Then ensued a strange spectacle—Welsh pulling himself backward along the ropes with one hand and trying to hold off the young Hebrew battler with the other. A few savage chops and Welsh was down again. For the second time he pulled himself up and Leonard was at him once more, turning him into a human punching bag.

Virtually unconscious, Welsh was wedged in a corner. He dropped for the third time, but struggled back to his feet, his hands hanging helplessly at his sides.

Referee "Kid" McPartland looked questiongly toward Welsh's corner. The champion's manager, Harry Pollock, stood waiting, the soggy sponge in his hand, watching to see if there was a chance for Welsh to get out of the corner.

McPartland took matters into his own hands. He ordered Leonard to his corner, while Welsh, still dazed, staggered to the center of the ring, reeled and fell through the ropes, thoroughly "out."

PETES PREPARED FOR FINAL GAME

Arrived in London Last Night—Tickets Are Very Scarce.

GAME BROADCAST.

LONDON, Ont., March 9. Special. —Peterboro's Senior O.H.A. team arrived here at 9.40 o'clock last night, and is housed at the Iroquois Hotel, where the players were in bed an hour after their arrival.

In the party were the following players: Joe Dwyer, Bert McLeod, Ray Rose, Frank Collins, Irvin Bailey Wilfrid Ranger, Bruce Cox, Abe Bogardis andd Lew Lebarr.

President J. J. Duffus Manager Eddie Wright, Trainer Ed. Dillon and his assistant George Gauthier, Buster Wright, Mascot, M. Shanby, Art Costello, Art Johnston, W. King, W. D. Cairns, and Dr. Gibson and son of Lakefield completed the party.

These latter rooters will be reinforced by the arrival this evening of a score or more of other ardent fans.

The Peterboro party was met at the station last night by ex-Ald. Frank Whitehouse, Billy Cahill, Firth Buller and other old Peterboro boys now living in London, and given a hearty welcome.

The Petes squad are in good shape for to-night's test. Collins, McLeod and Bogardis are suffering from colds but it is not expected that they will be bothered greatly and the rest of the crew are all ready for the battle.

In London, of course, the game is the whole topic of conversation. There are only two questions being asked, "Can the Ravens overcome that two goal lead?" and "Where can I get a ticket?"

The battle for tickets is a repetition of last Friday's game, and the Petes have been besieged for pasteboards since their arrival. The arena here will only hold about 3800 people and ten times that number want to see the game. Eight hundred rush seats go on sale to-night, and the line up will form early.

As to the game itself the London fans expect the Ravens to overcome the two goal lead. They base their opinion chiefly on the fact that the London team has not been beaten on its own ice this season and that only in two cases have the Ravens failed to win by two goals or more. The obvious answer to that from a Peterboro view point is that they have not played the Petes on London ice yet.

Peterboro radio fans, if they can succeed in pulling in Statios CJGC, 389.5 metres, to-night, will be able to get a play by play account of the game, as the London Free Press is broadcasting a running story direct from the arena.

The teams and officials for to-night are announced as follows:

London: Goal, Moore; right defence, Graham, left defence, Starkings; centre, Somerville, right wing, Lowrey, left wing, Keeling; subs. Leamy and McPherson.

Peterboro: Goal Dunc, right defence McLeod; left defence, Rose; centre, Collins; right wing, Bailey; left wing, Ranger; subs., Bogardis and Cox.

Referee, M. J. Rodden.

Goal umpires, M. Benson, Toronto; C. Lloyd, Stratford.

Timer, Jim Sutherland, Kingston.

Penalty timer, L. E. Marsh, Toronto.

He who boasts of his descent, praises the deeds of another.—Seneca.

COAL
Best Grades of
ALBERTA
First Quality
BITUMINOUS
ROBERT HICKS CO., Ltd.
TELEPHONES, 47-48.
266 CHARLOTTE ST.

ARREST LABORER FOR KILLING SIKI

Eighteen Year Old Youth is Charged With Homicide.

NEW YORK, March 9 (Canadian Press).—Martine Maroney, 18, a laborer, was arrested last night on a charge of homicide in connection with the killing of Louis Phal, "Battling Siki," pugilist, on December 15th.

AT BOBCAYGEON

Two Peterborough rinks went to Bobcaygeon this morning to engage the curlers there in friendly games. The fololwing players represent the local club: Dr. Sutton, J. Jopling, J.Brig htman, Duncan; Howden, Boucher, Baptie and Braund.

Theatre

AT THE REGENT

MARIE PREVOST IN THRILLING COMEDY.

At Her Best As Daring Heroine of Warner Bros. "Bobbed Hair."

The Regent Theatre is featuring a delightful and amusing photoplay this week. It is "Bobbed Hair," Warner Bros. picturization of the popular novel written by twenty famous authors, and losing none of its romantic and adventuresome flavor in screen form.

An all-star cast has been assembled for this production, directed by Alan Crosland, and the players move through a series of exciting adventures and amusing love scenes with rapid charm. Marie Prevost plays the heroine, charming, head-strong and willful. Reed Howes and John Roche play her two suitors, an ardent Southerner and a wealthy New Englander, while Emily Fitzroy is the maiden aunt, determined to spare her niece the fate of spinsterhood. She makes a will that requires Connemara's marriage before she is twenty-one, and the girl is at a loss to choose between Bing and Salt—to bob or not to bob—to satisfy their wishes in regard to her hair. She is expected to make her decision the night of a big masquerade ball, and instead disappears with David Lacy (Kenneth Harlan) in his car, and becomes involved in one breath-taking adventure after another.

Smugglers, revenue agents, stolen cars, burning motor boats all come in for a share of the excitement and the fun; with the girl still keeping the two men guessing her answer, and the new man fascinated by her. The story ends happily for Lacy and Connemara, and entertainingly for the audience.

AT THE CAPITOL.

RICHARD DIX IN "THE LUCKY DEVIL."

One of the racing pictures which are so popular with movie directors is the feature at the Capitol Theatre for the first half of this week, starring Richard Dix in "The Lucky Devil."

It is one of those pictures in which the photography is very clear cut and the action moves along swiftly and easily. The good-looking Richard Dix is the hero. This young man evidently patterns his screen work on that of Thomas Meighen and his puzzled manner in the midst of conflicting situations is an imitation of the famous star's demeanor. His work is as successful as most imitations in this regard, but he gives a very fine presentation of the hero, nevertheless.

As Bill Phelps, Richard Dix falls heir, by way of a lucky raffle ticket, to a special model racing car recently owned by his employer, son of the Franklyne Department Store's owner. The car is a hoodoo, and Phelps' ownership of it brings him various misadventures, but finally lands him as winner of a ten thousand dollar first prize in the race, and successful suitor for the hand of Doris Kent, a part excellently taken by Esther Ralston. The role of the aunt who chaperons the girl with fierce vigor is taken by a lady with a strong resemblance to Jock Holland, in the Dumbells' troupe.

Phelps and the girl and her aunt meet on the way to Florida, Bill is robbed on the way of his money, and the trio become bankrupt just about the same time in the small town of Nampa. The hero engages in an encounter with a prize-fighter to win the necessary entrance fee for the big race, and is robbed again and slugged by an over-conscientious policeman. The girl comes to his rescue by selling her Ford to get the money and Bill embarks on the race, taking with him as a companion the constable who has been ordered to keep the car in sight by an angry landlady of the three travellers. The constable, however, proves to be a good sport, and Bill has an exciting race, with many trials and tribulations that take it out of the realm of the ordinary speed event on the screen. Humorous touches throughout add to the interest. —Jeanette.

Regent
NOW PLAYING

Notice: The Regent Theatre has taken over the GRAND THEATRE For tonight's big game

London vs. Peterboro

DICK LUSH will do the announcing.

Also a Complete Program FEATURE PICTURE

BOB HAIR

Rush Seats go on sale at 7.30 sharp.

Ken Blood Orchestra in attendance.

LIFE OF CLUBMAN AWAITS OLD PRINTER

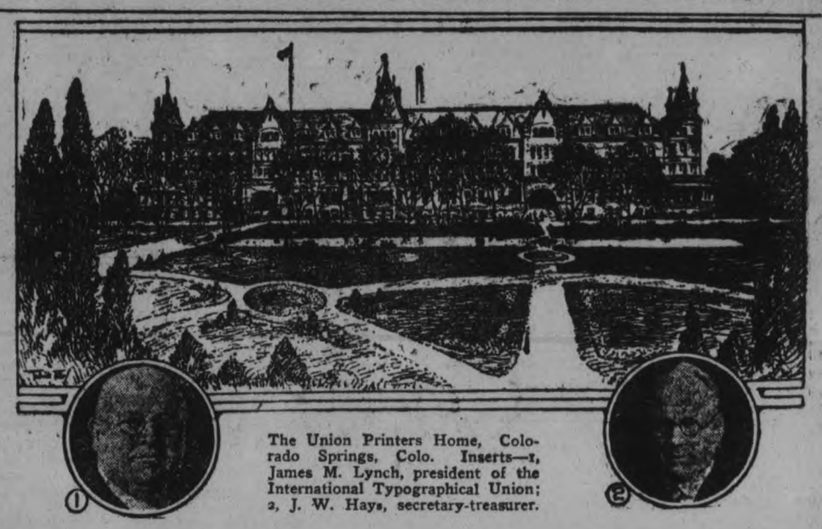

The Union Printers Home, Colorado Springs, Colo. Inserts—1, James M. Lynch, president of the International Typographical Union; 2, J. W. Hays, secretary-treasurer.

When a member of the International Typographical Union begins to lag behind in the swift rush of the modern printing industry, he may retire to the Union Printers Home in Colorado Springs, Colo., to live the life of a "clubman" for the remainder of his days. How he passes his time under such advantageous circumstances is revealed in the motion picture, "His Brother's Keeper," which will be shown in the program of the Regent Theatre here on Monday, Tuesday and Wednesday, March 15, 16 and 17.

Financial worries are left behind by the old printers who enter the Home. The best of food, comfortable quarters, clothing and all necessaries of life are provided for Home residents and in addition a small sum weekly, adequate for tobacco and amusements, is supplied by the International Union. Residents who possess savings or who have pensions from local unions can practice thrift without depriving themselves of pleasure or comfort.

The Home library is one of the most extensive in the West. Magazines and newspapers from all parts of the world enable residents to keep abreast of the time. Lawns and gardens, covering a large part of the Home's three hundred acres, offer many pleasant walks. The most famous scenic region of the Rocky Mountains is only a few minutes distant by street car. Croquet courts provide outdoor recreation. More strenuous games are considered hardly suitable for the character of the institution's population, but fishing in mountain streams offers a pastime attractive to many of the old timers.

Books, card games, picture shows, the radio, strolls in the gardens, rides over the mountains and exchanges of reminiscences enable the retired printers to pass the time very pleasantly and have served to prolong the lives of many faithful workers.

The tuberculosis sanatorium at the Printers Home is said to be one of the finest and best equipped in the world. Specialists on the hospital staff have been encouraged to investigate every method for treating respiratory diseases, to which printers are susceptible because of the nature of their work. Facilities for treating other diseases are also provided The capacity of the hospital was increased recently by more than fifty beds.

The Typographical Union pays pensions of $8 a week to old members who prefer to remain at their homes in preference to residing at the Colorado Springs institution.

Special Used Car and Truck Sale

In order to reduce our stock of Used Cars and Trucks, we are offering VERY SPECIAL INDUCEMENTS during the NEXT TEN DAYS.

SMALL, VERY SMALL, payments will secure one of these bargains, and you can take delivery now or later on, just as you desire.

NOW is the time to get a REAL SNAP, and by starting payments at your leisure you will be surprised how much you will have paid in a short time. Be prepared to enjoy the nice weather in the spring and summer Call and see us. You will be delighted with what we can do for you.

The following is a partial list of what we are selling at reduced prices and special terms. Our guarantee goes with every machine, plus SERVICE DE LUXE.

TOURINGS, COUPES, SEDANS, LIGHT DELIVERIES, AND ALSO 1-TON TRUCKS

Duffus Motor Sales

Mail Orders Despatched Same Day As Received McCall Patterns For Sale

ROBERT FAIR & CO. LTD.

PHONE 145

Wednesday Bargains are One-Day Price Reductions on the very best Merchandise Obtainable

STORE OPENS 9 A.M.

$4.75 to $8.00 Pleated All-Wool
CREPE SKIRTS for $1.98

$2.50 Sateen and Chintz
UNDERSKIRTS for 75c

Children's Spring Coats, $4.75 to $15.00
Showing the new spring styles and materials for the coming season, for ages 2½ to 14 years.

$1.50 and 1.75 Gingham and Chambray Dresses, 98c
Several styles to select from. A Clean-Up Sale of different lines at a low price.

$3.59 Red Flannel
MIDDIES Sizes 16, 18 and 20, for $2.50

$1.50 Children's White Flannelette Gowns, 98c

60c English Stripe Dress Tweeds, 40 in., for 39c yd.

$1.95 Very Fine 54-Inch Flannel, $1.59 Yard
A one-day price, and the new shades of rose, rose blush, pencil blue, poudre blue, navy, etc.

$3.50 Quality Flat Crepe, $3.00 Yard
10 shades to select from. An extra heavy quality, 39-inch, in grey, black, navy, sandalwood and mais.

$5.00 Wide Fur Trimming, $3.95 Yard
A one-day price on our best wide quality. Just a few yards of each line. On Sale at 9 a.m.

$3.00 All-Wool Tricotine for $2.25 Yard
Navy or black, full 54-inch. A wonderful one-day price. Specially for suits or dresses.

$2.50 Pure Silk Hose, 75c Pair
Shades of brown, black, navy and white. Only two sizes, 8½ and 9—the reason for this price.

Chamoisette Gloves, Up to $1.85, To Clear at 95c Pair
Sand, beaver and grey. Sizes 6 to 7½.

75c Children's 1-1 Ribbed Hose for 45c Pair
All-wool, in black and brown. Sizes 6 to 7½ only.

Window Shades, 79c Each
Best quality Opaque Shades, cream or green only. Regulation size, 37 x 70 inches.

Floor Oilcloths, 55c Sq. Yard
1, 2 and 2½ yards wide, floral or block designs, suitable for bedrooms, kitchens, halls or bathroom.

Chintz Border Curtains, $1.59 Pair
Frilled Chintz Border Curtains, 2¼ yards long, suitable for bedrooms or kitchen windows. Regular $3.00.

Scotch Madras, 29c Yard
36 inches wide, floral or conventional patterns, suitable for any window. Regular 35c and 45c.

Figured Denim, $1.25 Yard
36-inch Denim green or brown, with stripes and conventional effects, suitable for slip covers and upholstering.

Rayon Drapery Silk, $1.98 Yard
Fine quality Drapery Silk, 45 inches wide. Shades of rose, blue, mulberry and gold. Guaranteed sunfast.

STOP AT THE WASH GOODS DEPT. AND SEE THE NEW FRENCH BORDERED RAYON CREPES AND SWISS VOILES.

27-Inch 25c New Ginghams at 5 Yards $1.00
Plenty of designs to select from, in Canadian and Scotch makes.

32-Inch 35c New Check Ginghams, 4 Yards $1.00
25 pieces to choose your dress from.

COLGATE'S AND MARCEAU'S 25c FRENCH TALCUM POWDER FOR 19c

Flannelette Blankets, $2.25 Pair
Large double-bed size, 68 x 79 inches, guaranteed quality, in white or grey, with pink or blue borders. On Sale at 9.00 a.m.

20c Roller Towelling for 12½c Yard
Natural shade, all pure linen, extra heavy, with border. One day only.

22c White Cotton for 15c Yard
34-inch. 200 yards on Sale. Come at 9 a.m.

65c Huck Towels, 49c Each
Pure white, hemmed ends, 19 x 38 inches. An excellent quality.

65c Bleached Sheeting, 49c Yard
72-inch. A one-day price for this standard quality.

50c Pillow Cotton, 39 Yard
40 and 42-inch. An extra heavy make that will give long wear.

BROWN'S SHAMROCK LINENS

Bleached Satin Damask All-Linen Table Cloths
5 only, 2 x 2½ yards. Regular $10.00. Sale price.. **$7.50**
$12.00 quality. each..... **$8.75**

Napkins in ½ Dozens to Clear at One-Third Less Than Regular

45c Bath Towels, 35c or 3 Pairs for $1.00

35c Tea Towelling, 29c Yard
20 and 23-inch, in check, plain and with border. All-linen.

85c Bleached Sheeting, 75c Yard
76-inch. An excellent quality that will give good wear.

$3.75 White Crochet Bedspreads for $2.75
Large size, 72 x 84 inches. Hemmed ready for use. An excellent quality.

60c Circular Pillow Cotton for 49c Yard
42 and 44-inch. A one-day price on this standard quality.

English Open-Weave Dish Cloths, Regular 8c, for 4 for 25c

$1.35 Ladies' Vests, 95c
Long sleeve, buttoned front. Not many of this line left.

$3.25 Pink Brocaded Corsets for $2.00 Pair

$1.85 Flat Knit Underwear for $1.35

ST. PAUL'S MEN HOLD BANQUET

Rev. W. Allan Speaks On Scots At Home and Abroad.

ENJOYABLE NIGHT.

To the strains of the bagpipes played by Piper Leith and son, some seventy five men of St. Paul's church gathered 'round the festive board.

The ladies of the congregation had supplied a most delightful hot supper. The eats were soon made to vanish by the hungry Scotsmen, and those who wished they were Scotsmen, for it was a Scots' night.

After the repast had been disposed of a business programme followed, presided over by Dr. Craig.

Dr. Malcolm McCulloch gave a brief address on the new organ and D. H. Moore spoke on the plans for a canvas which is to be made for this organ.

Then followed a recitation by Master Joe Leith, two readings, "Mon Choual 'Castor'," and "Les Vieux," taken from William Henry Drummond, by R. J. Soden. Jack Smith sang several Scots' songs, "The Battle of Stirling Bridge," and "Sound the Pibroch."

Rev. Mr. Allan the speaker of the evening, then followed. His subject was "A Scotsman at Home and Abroad." Mr. Allen having been born and edudcated in Scotland, was quite able to deal with this subject. He told many stories at the expense of the Scots but said that "no man enjoys a story on himself any better than a sensible Scot."

The speaker continued by saying that "A Scotsman is modest in a conceited way," and that "The Scots' race is like any other race—you have to belong to the race before you can understand it and enjoy it."

Mr. Allan also stated that "It is peculiar to the Scots' race to have the mark of Cain stamped on them." For the benefit of his hearers he said the mark of Cain was "a wanderer." No man loves his country more than a Scotsman, but no man is more ready to leave his country than a member of the same race. "Then, when he is an exile is the time when he appreciates his homeland," said the speaker.

"Scotland has always been famous for its attitude towards things that are sacred. That is why to-day we find the Scots' race dominating the pupits of our churches. The Sabbath day has always been sacred to the Scotsman, no matter where he is found," said Mr. Allan.

As for the Scotsman abroad, Mr. Allan spoke briefly, of his own experiences in Australia and the United States.

The programme concluded with a solo by Master Joe Leith, "Wi' a Hundred Pipers," and "O Canada." As the men were leaving more than one said that it has been a bonnie nicht."

AROUND THE CITY.

A chimney fire at 130 Robinson Street gave the firemen a trip yesterday afternoon No damage resulted.

ALL-AMERICAN CANAL FAVORED

Secretary Wilbur Advocates New York Waterway for Defense.

VIA HUDSON RIVER

WASHINGTON, March 9. — (Canadian Press.)—Secretary Wilbur and Elme C. Crowley, president of the Fleet Corporation, in letters Monday to Chairman Dempsey of the House rivers and harbors committee, both endorsed the proposal for an all-American canal to connect the Great Lakes with the Atlantic Ocean via the Hudson River. The proposed route recently was disapproved by a special board of army engineers as economically unsound and will be the subject of a hearing to-day before the rivers and harbors board of the engineers corps.

Secretary Wilbur said the proposed canal would add materially to the United Sttaes' transportation system from the viewpoint of national defense. "A waterway of this type, to be an asset to the national defense, must be entirely within the limits of the United States," he asserted. Mr. Crowley said he favored the canal route through New York state and down the Hudson in preference to the proposed St. Lawrence River route.

"As between the two routes," he said, "it seems to me that the American people should be more interested in developing that one which is wholly within their own territory."

OBITUARY.

JOHN HUTCHINSON

The death occurred today at the family residence of John Hutchinson in his 75th year.

He leaves to mourn his loss his sorrowing wife, one daughter, Edna, at home, two brothers, James H. of Milbrook, and David of Otonabee, also one sister, Mrs. S. Matchett of Otonabee.

The funeral will take place from the family residence 474 Clark street on Wednesday, March 10, at one o'clock. Rev. William Allan will officiate.

JOHN LEO HYNES.

The death occurred on March 6, in Detroit, of John Leo Hynes, eldest son of Mr. and Mrs. John Hynes of Smith Township. He was 28 years of age. He leaves to mourn his loss his sorrowing wife, formerly Annie Goloher, of Norwood; his father and mother, two brothers, Harold of Peterboro and George at home; and five sisters: Mrs. F. J. Lasure of Peterboro, Lillian, Marguerite, Frances and Mary, all at home.

The funeral will take place on Wednesday morning, March 10, at 9 o'clock, from the residence of his brother, 368 Smith Street, to St. Peter's Cathedral, thence to St. Peter's Cemetery.

Mr. Hynes belonged to the Holy Name Society of Burnley Parish.

Deceased was a returned man, having served overseas with the Canadian Expeditionary Force.

LOCALS

DR. T. P. McCULLOUGH
Eye, Ear, Nose and Throat Specialists, 166 Brock St. Phone 36W

FLOORS
Re-surface Floors with an Electric Machine; Old Floors made like new.—James J. MacPherson, phone 424. 12d, 65 563

25c TAXI—DAY OR NIGHT
Seven passenger Sedan. Walter Gillespie, formerly Herb. Stinson Livery. Phone 480. 121 Stewart. 6d, 58, 557

NOTICE
Childerhose's Dance Orchestra open for engagements. Reasonable rates. Phones 2293 or 948J. 3d, 6 9 11, 850

C.W.V.A. EUCHRE DRIVE.
The regular weekly Euchre Drive will be held as usual on Wednesday evening. Good prizes to select from. Admission only 25c. 2d-58-619

ST. ANDREW'S CHOIR.
St. Andrew's choir is requested to meet at Coleman', corner of Brock and George streets, to-night at 8.15.

PHONOGRAPH REPAIRS
All makes; springs a specialty. T. Griffin, 146 Park St. N., opp. C.G.E. Phone 2163w. Work guaranteed. 13d-23,25,27,2,4,6,9,11,13, 16,18,20,23-656

KOREAN PARTY
At the Salvation Army Temple to-night. If you want a seat come early. 1d-58-633.

WOOD—LOTS OF IT
The originators of O.T.A. Wood—namely mixed wood "dry"; can also supply number one body hardwood and hardwood slabs. Phone 147.
SANITARY ICE SUPPLY
"The House of Purity" dtf

DISH RAFFLED.
On March 1st the Peterborough Chapter of the Haddash Society raffled a beautiful sterling silver fruit dish in aid of the Tuberculosis Sanitarium. Miss Lena Gratton, of 220 Wolfe Street, won the dish, the lucky number being 692.

FEMALE VOICE CHOIR
Please meet at the home of Mrs. McFarlane, 555 Gilchrist St., Wednesday evening, March 10, at 8 o'clock. Important business about repeating concert. All members please attend. 1d-58-637

COMING
Don't fail to hear Francis Nickawa, Indian reader, Tuesday, March 16th, at Trinity Church. Admission 35c.

TO FARMERS.
John O'Connor, agent for H. Sculthorpe & Sons, Ltd., will be at his office, 136 Hunter street, taking orders for guaranteed seed peas, beans and clover seeds. Delivery at Peterboro and Keene. Phone 994 R 3-1. 10d25 1 2 3 8 9 10 15 16 17 495

FARM SALE
Michael Leahy, on 5th Line of Douro, 1 mile north of Garvey's Corner, on Monday, March 15th. Two Horses, 5 Cows, 13 Young Cattle, Fordson Threshing Outfit, Ford Car, Full Set Good Implements. Sale 1 p.m. W. J. Hancock, Auctioneer. 6d, 5 8 9 10 11 12, 586

DO YOU NEED AN ACCOUNTANT?
If you want your books audited or adjusted; if not satisfied with your book-keeping system; if you want your income tax return prepared for this or other years, or want some dispute adjusted.—H. K. Middleton. 'Phone 1353. Office, 202 Charlotte Street. dtf

CARE OF THE SKIN
Parke's Glyceroid is the best lotion for chapped hands and roughened skin. It rubs right in, is not sticky or greasy, heals hacks and chaps overnight. 25c, 50c and $1.00 per bottle. Bond's Drug Store, corner George and Hunter streets.

CLIPPER PLATES AND CLIPPERS SHARPENED AT TAYLOR'S.

We have the machinery for that work and know how to use it. That is the point. Every pair we grind are tested. Saws filed and set. Cutlery grinding, umbrellas repaired and recovered. 45 years' practical experience. Wm. Taylor, the Sheffield Cutler, 219 Hunter street west. t.t.s.

POULTRY EXPERT WILL SPEAK HERE.
Next Wednesday evening, March 10th, the local Poultry Association is holding an open meeting at 8 o'clock in Woodmen of the World Hall. Mr. T. P. Gleave, poultry expert from Leicester, England, will give a lecture on "Incubation; Hatching and Rearing of Chicks," illustrated by lantern slides. Everyone interested in poultry is invited to attend, and will be welcomed. — Wm. Stewart, President. 4d-59-601

CANADA ALSO!
The Waterloo Chronicle of Thursday, Feb. 26, 1925, says:
Mrs. Macalpine, in her contributions to the evening's program, showed herself to be a true artist. Her singing made an irresistible appeal from the pure melody of the lovely song "Since first I met Thee" by Rubenstein and the Old English Songs of surpassing beauty to the loveliness of the coloratura songs and arias so rarely heard because of their extreme difficulty. Her voice was especially clear and sweet on her high tones, her singing being also characterized by perfect intonation. She sang the most difficult passages in a register high above the ordinary soprano, with astonishing ease, revealing unusually fine artistry. Her stately, magnetic stage presence and sweet graciousness also added to the charm of her numbers. 1d-58-632.

Community Plate and 1847 Rogers ilver

We carry both these patterns in stock and you can select an individual piece at any time.

Just look over your cabinet of silverware and see if you are short any of these pieces:

Butter Knife, Sugar Spoon, Berry Spoon, Pie Knife, Gravy Ladle, Cream Ladle, Teaspoons, Dessert Spoons, Butter Spreaders, and Salad Forks.

WARNE BROS.
349 GEORGE STREET
DIAMOND HALL
Phone 880.

ST. LUKE'S A.Y.P.A.
The regular meeting of St. Luke's A.Y.P.A. has been postponed till Thursday, March 11th. 1d-58-639

BAND PRACTICE.
Melody Band will practice to-night at 8 o'clock in Band Hall, rear of 285 George street. Important. 1d-58-635.

DON'T FORGET
Euchre and Dance at Victoria Hall, Wednesday, March 17. Those entering step dancing contest leave name at E. V. Warne jewelry store. 1d-58-640

YOU CAN'T AFFORD TO MISS IT.
"I CAN'T AFFORD IT."
"I Can't Afford It."
Play at Mark Street Church.
Friday Evening, March 19th.
2d-9-13-624.

PASSES IN THEORY.
Miss Elva C. Nugent, pupil of Mr. F. G. Mann, was successful in passing the Primary Theory exams. of the Toronto Conservatory of Music, with first-class honours.

BROADCASTING GAME.
The Reliable Battery Station, CKCL, Toronto, will broadcast the results of the Peterborough-London game at intervals during their regular concert this evening.

NAMES OMITTED.
In the Female Voice Choir report, published in Friday's Examiner, the following names were omitted: Mr. R. Lynes, Mrs. A. Nicholls, Mrs. Buckton, Miss R. Puddick, Miss J. Gregory.

RUMOR DENIED.
TORONTO, March 8.—(Canadian Press.)—Hon. G. N. Gordon, of Peterborough to-day supplemented the refutation by W. E. N. Sinclair of report that he, Gordon, would succeed Mr. Sinclair in leadership of Provincial Liberal party.

AUCTION SALE
Of Farm Stock and Implements, of Mr. Frank Kennedy, con. 6 of Douro, at the Douro church, on March 18th. Ten good cows, some with calves at foal, and six three-year-olds, nine sheep, one brood sow and young pigs, and other articles. R. H. Alford, Auctioneer. 3d-9-12-15-630.

EMPLOYEES BUY STOCK.
By way of encouraging thrift and stimulating the interest of employees in the Company they work for, the Bell Telephone Company has made it easy for telephone workers to become owners of shares in the Company. As the Annual Report for 1925 discloses, no less than 8,255 employees have subscribed for stock to the amount of 26,528 shares. This means that 70 per cent of eligible employees are in process of becoming shareholders, indicating as the Report says, "a commendable tendency towards saving and thrift." 1d-58-631.

Great men rejoice in adversity just as brave soldiers triumph in war.—Seneca.

FORESEES BREAK

Rev. F. H. Hammond, of Dublin, who is now in Canada, believes that it is the intention of the Irish Free State to break away from the British Empire whenever the first favorable opportunity occurs.

Financial News and Views

Latest Comment on Grain and Industrial Markets | Closing Quotations on the Principal Active Stocks

Quotations Over Stobie, Forlong and Co. wire.

NEW YORK STOCKS

	High	Low	Close
Atchison Rly.	127⅝	126¾	127⅜
Amer. Can.	314⅞	308⅞	314
Amer. Loco.	108½	106½	108
Smelters	126¾	126¼	126⅜
Baldwin	108⅝	107⅛	108¼
Balt. & Ohio	88⅝	88¼	88⅝
Cast-Iron Pipe	177¾	174½	175¾
Ches. & Ohio	128⅛	126⅝	127¼
Cal. Petrol.	33¼	32⅞	33¼
Chrysler	42⅝	40⅜	42¼
Dupont De Nem.	220	219	219⅝
Fleischmann	47¼	46⅜	47¼
Gen. Motors	123¾	122½	123
Hudson Motors	112½	111¼	112½
Int. Harvester	122¼	121¾	122¼
Inter. Nickel	38¾	37⅞	38¾
Coca-Cola	138	137	138
Mack Truck	122½	120⅝	122⅝
Marland Oil	55¾	55¾	55⅝
U. S. Rubber	73⅛	72¼	73⅜
Montgomery W.	71⅝	70¼	71⅝
Whit. Motors	78	77⅝	78
U. S Steel	124¼	123½	124
Yellow Cab.	29	29	29
Youngs. Tube	77⅛	77¼	77⅛

MINING STOCKS

Gold

	Asked	Bid
Argonaut	34	33½
Baldwin	3¼	2½
Chaput Hughes	21	18
Con. West Dome	22½	21
Dome	1890	1840
Goldale	35	33
Hollinger	1890	1830
Keora	12	10½
Kirkland Lake	109	105
Lake Shore	1080	1040
McIntyre	2550	2480
Moneta	18	18
New Ray	43	39
Nipissing	645	625
Preston	7½	7⅛
Teck Hughes	321	315
Vip. Con. Mines	165	160
W. Hargraves	855	840

Silver

Beaver	72½	71
Castle	165	160
Crown Reserve	19	18
La Rose	26	23
McKinley	21	21
Mining Corp.	388	381

CHICAGO WHEAT

	High	Low	Close
May	159⅛	156¾	158⅛
July	139⅛	137½	138¾

WINNIPEG WHEAT.

May	144⅞	142⅛	144⅜
July	143¾	141½	142¾

CHICAGO RYE.

May	88¾	86¾	88½
July	90¾	88	89¼

Stocks Take Upward Trend After Last Week's Drop

NEW YORK, Mar. 9 (Canadian Press) — Gradual restoration of speculative confidence in the stock market was reflected today in the upward movement of prices. Bullish sentiment was created by easing of the call money renewal rates, series of favorable dividend announcements and official confirmation of reports that negotiations were under way for the merger of American Locomotive and railway steel spring companies. Investment Rails started upward under the leadership of Delaware and Hudson, which was selling nearly 10 points above yesterday's final quotations by early afternoon. Atlantic Coast Line and Texas and Pacific each moved up about four points and several others a point or two.

Wheat Takes Strong Lead After Short Wavering Start

CHICAGO, March 9 (Canadian Press). — Wheat prices developed considerable strength today after a wavering start, the upward trend of values was based more or less on chances that the Government estimate of domestic farm reserve stocks this afternoon might prove smaller than recent unofficial figures Initial quotations, 5-8c off to 1-8c up, May (new) 11.57 3-4 to $1.58 1-4 and July $1.38 to $1.38 3-8, were followed by material gains all around. Corn and oats were firmer, helped by predictions that only small movement of corn would take place from rural sources during the next 30 or 60 days. After opening unchanged to 1-4c higher, May 77 5-8 to 77 3-4c, corn scored moderate additional upturns. Oats started unchanged to 1-8c higher, May 39 3-4 to 39 7-8. Later the market hardened a little more. In line with hog values, provisions were firm.

Prices Are Extremely Light Standard Mining Exchange

TORONTO March 9 (Canadian Press).—Volume of trading was extremely light on Standard Mining Exchange this morning, and prices tended lower, few changes of note were shown. One of the largest declines was that of 60 cents in McIntyre at 24.90 at noon; Lake Shore lost 35 at 10.50, and Kirkland Lake 4 at 106. Dome eased 10 at 18.50, Argonaut Consolidated 1 1-2 at 33 1-2 and Vipond 5 at 160. Teck Hghues advancing 2 at 320, and Kirk-Hunton gaining 4 1-2 at 29 1-2 were exceptions. In the silvers, Keeley and Mining Corporation each lost 3 at 152 and 387 respectively.

Quiet Session at Toronto Though Stocks Notably Firm

TORONTO, March 9 (Canadian Press).—Canada Steamships Preferred and Consolidated Smelters were the leaders of this morning's quiet session of the Toronto Stock Exchange, though trading was light and market was notably firm. Smelters advanced to 194 and closed this morning at 192½, a gain of two and a half points, while Steamships Preferred advanced 1½ at 67 3-4; Common firmed a half at 17½. Brazilian on a few small sales strengthened three-eights at 91 3-8, and Canada Cement gained ½ at 109. Brompton advanced one at 32, F. N. Burt a ½ at 59¾, and Twin City 3-4 at 77. Leading mines were weak, McIntyre losing 70 cents at 24.80, Lake Shore 45 at 10.50, and Dome 25 at 18.50.

DIVORCE SEEKER SEVERLY BEATEN

Tampa Man Threatened With Worse Beating if Case Proceeds.

TAMPA, Fla., March 9.—(Canadian Press.)—Dudley Read, 36, a photographer, who was taken from his home here and severely beaten by a band of unmasked man last night, returned home this morning. He displayed numerous wounds on the body.

After lashing him, Read said his abductors left him by a roadside fifteen miles from Tampa with the remark that if he did not abandon the divorce action which he had recently started, they would take him out again and nearly kill him.

Mrs. Read, 26, was formerly a feature writer of a local newspaper. About two months ago Read instituted divorce proceedings, naming John Kelly, a friend, as co-respondent.

The Good of Your Eyes

Demands that you give them at least some consideration. You can't overwork them, nor allow them to remain in a strained condition, without having to pay the cost in some way or other. It is far better to seek aid for your eyes now than to wait weeks or months. The good of your eyes demands that you pay us a visit.

A. A. FOWLER, Pharm. B.
EYESIGHT SPECIALIST
R. McLeod has a drug store in the same place—373 George St.

Dr. T. W. H. YOUNG
Physician and Surgeon
Graduate of London, Edinburgh and Glasgow
Office Hours: 8-10; 2-4; 6-8.
305 Stewart St. - Phone 347

N. D. FOOTE, D.S.C.
GRADUATE CHIROPODIST
All manner foot trouble successfully treated, 107 Barrie Bldg., Phone 1730W for Appointment.

THE JEAN RIDDICK YARN SHOP
shows an unusually large stock of Yarns, Hosiery, Underwear, Etc. Come and see us and save money.
WE SELL FOR LESS!

CHIROPRACTOR
M. C. GOODWIN
DC. Ph. C.
Palmer Graduate
108 Barrie Building.
Lady Attendant Phone 631
Hours 10-12 a.m., 2-4 and 7-8 p.m
Office closed Tuesday evening, also Thursday afternoon and evening.

CITY TAXI 25
UP-TO-DATE HEATED CARS
SERVICE DE LUXE
DAY OR NIGHT
'PHONE 2240
Brydon Weese, Manager
26d-70-471

IN MEMORIAM

BETHUNE—In fond and loving memory of Robert Bethune who departed this life, March 9th, 1922.
His memory is as dear today,
As in the hour he passed away.
—Inserted by his loving wife and children.

LATE WANT ADS.

TO RENT — MODERN APARTMENT ground floor; central; heated or unheated; phone 1868. 3d-60-902

FOR SALE—ICE CREAM, GROCERY and Confectionery business, good turnover, residential part of city; for particulars call at 421 George St. 5d-62-900

LISTEN!—NICE BRIGHT GROUND floor apartment, partly furnished, hardwood floors, 3 blocks north of C.G.E. on Dalhousie St., handy to main part of city; apply 421 George St. Phone 273 evenings. 5d-62-899

OPPORTUNITY — TO EXCHANGE some building lots as part payment on some good houses, central; call at 421 George St. 5d-62-901

GOOD NEWS
Nine Extra Years of Life

LINDSAY WOMAN WOULD ...

TWO OF DWYER CHILDREN, BUT LEGAL DIFFICULTIES PREVENT

Offspring of Second Marriage Not Ill-Treated or Neglected, Says Official.

NOT BAPTIZED.

John Edgar Says Kathleen Told Him Mrs. Lytle Beat Her.

A letter received from a woman in Lindsay was referred to at yesterday afternoon's regular meeting of the Children's Aid Society. This was a request that two of the children of George Dwyer of Dummer be given her for adoption, provided they are Protestants. Mr. Edgar said that he was not sure if the Children's Aid Society could make these three small children by the second marriage of George Dwyer wards of the society as they do not come under the classification of ill-treated or neglected children, necessary in order to make them wards, according to law. He also said that the law requires that Roman Catholic children be not placed in a Protestant home, nor Protestant children in a Roman Catholic home, and the children are supposed to be of the same religion as the father, who, in this case, was, for many years at least, a Roman Catholic. The second wife of George Dwyer declares, he said, that when they were married by the Rev. Mr. Chapman of St. James' Church, her husband agreed that any children of the marriage should be brought up as Protestants, but the man denies this. These three children have not been baptized. The consideration of making them wards of the Children's Aid Society came up before the magistrate today.

Otonabee Case.

Mr. Edgar also reported on a case in Otonabee which he had driven yesterday 25 miles to investigate, in which the mother of two children of two and four years of age is in the habit of going out in the afternoons and leaving the children without fire in the house to warm them.

Mr. Powell, who has been assisted in his work by Mr. Edgar during his illness of some time past, spoke of resuming his active outside duties within a month's time, and Mr. Edgar rose to ask the society's attitude concerning his retention on part time of the present position he occupies in doing the outside work for Mr. Powell. He produced a letter proving that his own business had suffered considerably by reason of the interest he had taken in the society's work, the firm of which he is an agent having drawn his attention to the fact that his orders of late had not been very large, and commenting somewhat unfavorably on this circumstance.

Doesn't Approve

Mr. Powell spoke of Mr. Edgar's good work in assisting him, but thought that, in the case of the three small Dwyer children, they might have been left with their grandparents, Mr. and Mrs. Mat. Lytle, instead of bringing them all into the Shelter. Mr. Edgar replied by telling of the accusation made by the daughter of the first marriage, Kathleen, who has been living with the Lytles, and who said she had

(Turn to Page 6, Please)

"KICKED OUT OF CC EGE." A FARCE COMEDY TO BE PRESENTED IN TRINITY S. S. HALL, THURSDAY AN FRI-DAY, MARCH 11TH AND 12TH. PLENTY OF LAUGHS. ADMISSION 35c. 2d6-10-596

FARMERS' NOTICE.
F. D. McINTYRE WILL BE AT KING'S HOTEL, PETERBORO, TAKING ORDERS FOR SEED PEAS, SATURDAY, FOR H. A. SCULTHORPE, GRAIN CO., PORT HOPE. 3d61 647

POTATOES AND WOOD
GUARANTEED MANVERS POTATOES, $3 PER BAG. DELIVERED OFF CAR. ORDERS TAKEN ON MARKET SATURDAY OR 'PHONE 676. W. H. BAKER. 3d-61-642

Thought Citizenship Gave Him Right To Beat His Wife

WINNIPEG, Man., March 10.—(Canadian Press.)—John Kiralski had his own views as to the definition of Canadian freedom. Hailed into court on a charge of wife-beating he offered the defence that he had just taken out his naturalization papers, and if his new status did not give him the right to take a cuff at his wife, he wanted to know what did. He was remanded for sentence.

THORNTON WILL CONFER ON COAL

C.N.R. President To Meet Stewart and Alberta Members.

DISCUSS RATES.

OTTAWA, Mar. 10 (Canadian Press)—Sir Henry Thornton is expected in Ottawa this afternoon to attend a conference respecting Alberta-Ontario coal shipments.

Sir Henry will meet with Hon. Charles Stewart, Minister of the Interior and Mines, Alberta Members of Parliament and freight experts from Alberta and Ontario.

The two provinces will urge the railway management to accept the three way agreement between themselves and the Federal Government to make up the difference between the seven dollar per ton rate on coal shipments and the figure which the Board of Railway Commissioners finds to be the actual cost of the movement.

GORDON DENIES TORONTO RUMOR

Local Liberal Says That He Will Not Succeed Sinclair.

IS SUPPORTING HIM.

The Examiner interviewed the Honorable G. N. Gordon this morning and inquired of him what truth there was in an article appearing in the Toronto Telegram, to the effect that the former Federal member was to succeed W. E. N. Sinclair, K.C., M.P.P., as leader of the Liberal party in Ontario.

Mr. Gordon says there is no truth in the statement whatever, and added that he was supporting Mr. Sinclair vigorously and intended, when the Provincial campaign came on, to assist Mr. Sinclair in the Province for several weeks.

According to Mr. Gordon, Mr. Sinclair's leadership was satisfactory to the Liberals of the Province and Mr. Sinclair had been giving splendid leadership and good service, and the last thing, Mr. Gordon said, in his mind was the question of taking the Ontario leadership, or even considering it.

AROUND THE CITY.

Congratulations are being extended today to Webber Turner, who looks after the attractions of the Peterborough Industrial Exhibition, on his passing another milestone along the path of life. He refuses to state how many birthdays he has had.

POULTRY EXPERT WILL SPEAK HERE TONIGHT

March 10th, the local Poultry Association is holding an open meeting at 8 o'clock in Woodmen of the World Hall. Mr. T. P. Gleave poultry expert from Leicester, England, will give a lecture on "Incubation: Hatching and Rearing of Chicks," illustrated by lantern slides. Everyone interested in poultry is invited to attend, and will be welcomed. Wm. Stewart, President.

MRS. DAVID MOON AND CHILDREN
whose husband and father, David Moon, is on trial at Belleville, charged with the murder of both Clayton McWilliams and John McGie in a drug store in Belleville last April.

GERMAN AND FRENCH STATESMEN FEAR DOMESTIC REACTION UPON DIPLOMATIC VICTORY AT GENEVA

NOW, HONESTLY—

Come on now—'fess up—
You sneaked in to work this morning 'cause you were a few minutes late, did'nya?
And, more than likely you got away with it—as far as the boss was concerned.
But, after all, you are the loser, anyway—not the boss.
You've got so much to do in a day's time—and if you're late in the morning, you've only got to plug that much harder to catch up—or else "sluff" through.
Get down on time, 'cause you never get any place "sluffing."

Stresemann and Briand Mindful of Opinion of Their Separate Publics.

NO PROGRESS YET.

Chamberlain and Stresmann in Long and Friendly Conference Tuesday.

GENEVA, March 10 (Canadian Press)—"We hope the League of Nations Council crisis will be settled within a few days," said a German statesman last night after a long conference between Sir Austen Chamberlain, British foreign secretary, and the German delegates Chancellor Luther and Dr. Stresemann.

The spokesman of the British group declared that the ministers had a long and friendly conversation" and announced that an agreement had been reached by the Rhine pact signatories, who resumed their conference this morning.

M. Briand telephoned M. Paul-Boncour last night authorizing him to go on with the negotiations, in which the Germans are taking part.

Then followed a conference between M. Paul-Boncour and Dr. Streseman, who concurred in the Chamberlain idea to reopen the Locarno group negotiations which ended Sunday so unsatisfactorily.

Fear French Reaction

The situation has become complicated by fears openly voiced by the French that a clean German diplomatic victory in the present struggle would be likely to have so undesirable an effect on French public opinion as to endanger that spirit of Franco-German reconciliation which was launched by the Locarno accords. Hence, the German chancellor and his foreign minister are being urged to reflect on the wisdom of conserving the new era of friendship to which the Locarno agreements gave birth.

To this the Germans reply that they have their own public opinion to think of, pointing out that re-

(Turn to Page 5, Please)

RAILWAY BILL HAS OPPOSITION

Counsel For C.N.R. Puts Up Battle Against Ontario Legislature.

OTHER BILLS PASSED.

TORONTO, March 10 (Canadian Press).—Much opposition, chiefly from the counsel for the Canadian National Railways, was encountered before the Railway Committee of the Ontario Legislature today passed a bill incorporating the Welland and Port Colborne Railway. MacGregor Young, K.C., for the C.N.R., contended the railway if built would divert a great amount of traffic from Canada to the United States railway lines

Mark Vaughan, Welland, sponsor of the bill, declared the railway was needed for the new industrial area created by the reclaimed land in the visinity of the Welland Canal, and he was supported by a delegation from Welland.

The bill was finally carried with four dissenting votes. Bills were passed extending the charter of the Midland-Simcoe Railway which proposes a railway from Midland to Port McNicol, and for the lumbering railway from Haliburton to Mattawa.

FIFTY TRAWLERS SUNK

VIENNA, March 10. — (Canadian Press.)—A Belgrade despatch to the newspaper Pester Lloyd, of Budapest, reports that fifty trawlers with their crews were sunk along the Dalmatian coast during a gale.

A shore train was overturned and many passengers were seriously hurt.

The Italian freighter Zeeno was shattered on the rocks of Spalato Harbor, half of its crew perished.

TOWN RAZED.

Entire Population of Lijevno, Bosnia, Made Homeless By Gale.

VIENNA, Austria, March 10 (Canadian Press).—Despatches to The Arbeiter Zeitung say the town of Lijevno, in Bosnia, was razed by a hurricane yesterday, and that the entire population is homeless. No mention is made of casualties.

GOOD HEALTH IMPOSSIBLE WITHOUT GOOD EYESIGHT
Eye strains are the direct cause of all sorts of nervous disorders. Depression, insomnia and headaches are only a few of their bad effects. Most people are unaware of their eye troubles. Let us examine your eyes and tell you the condition of them. See W. H. Lacey, Optometrist, 410 George street, Phone 1160.

THAT STILL HOLDS EIGHT OTHERS TEN WERE KILLED BY EXPLOSION

Million Dollar Fire Loss To Indiana Railway Shops

FRANKFORT, Ind., March 10 (Canadian Press). — Fire yesterday virtually destroyed the locomotive shops of the Nickel Plate Railroad with a loss of $1,000,000. Six hundred men will be temporarily thrown out of work.

The fire started when an oil burner in the roundhouse exploded. Flames spread rapidly and were beyond control in a few minutes.

The roundhouse, erected a year ago, the machine shops, blacksmith shops, a quantity of new machinery and a number of locomotives were destroyed before the blaze virtually burned itself out.

MOTORSHIP HELPLESS.

Drifting in Pacific — Relief Appeal.

SAN FRANCISCO, March 10.—(Canadian Press.)—The motorship Mazatlan sent a wireless message to Swayne and Hoyt, her owners here, yesterday, saying that she was drifting helpless 860 miles east of Guam on account of engine trouble. She has 19 persons on board, two of them women.

N. H. Hickman, to whom the boat is under charter, has sent a cable message to Honolulu asking that a relief vessel be sent from that place.

CONDITIONS IN DUMMER TOLD

Rev. H. D. Cameron Tells Presbytery That They Are Terrible.

FEW SCHOOLS.

Conditions in Dummer were denounced at the meeting of Peterborough Presbytery held yesterday. No definite action was taken, though the members expressed the opinion that something should be done by the churches concerned.

Rev. H. D. Cameron brought up the conditions in Dummer, and stated as he knew them conditions were terrible. Other members pointed out that there were only four schools; one school had one pupil attending, and the others three or four pupils.

The Presbytery thought that the churches concerned certainly ought to do something to help clean up the township.

In some places members stated that families of ten and twelve are living in a two roomed shack.

SEVEN PEOPLE BITTEN BY DOGS

Total For Montreal Has Reached Nineteen—Clinic Opened.

POLICE USE GUNS.

MONTREAL, March 10 (Canadian Press).—In spite of the fact that the Montreal police were working under orders to destroy all unmuzzled dogs found on the streets of the Island, seven more persons were bitten by dogs yesterday, which brings the total to 19. The majority of those bitten were treated at the Royal Victoria Hospital Babies' Clinic which has been opened since Montreal was declared an infected area by the Department of Agriculture.

THE WEATHER.

The temperature dropped to two degrees below zero some time during the night, a[lth]ough this morning it was up to 20 above. March is usually a month of sudden changes — blustering wind, [brig]ht sun in day-time and frigid temperature at night. —W. P.

Workers Freed on Tuesday Night 26 Hours After Fatal Blasts.

IN VIRGINIA MINE.

Survivor of the Disaster in 1914 Found Among the Dead.

ECCLES, W. Va., March 10 — Canadian Press. — Ten men were rescued alive last night from the workings of the Crab Orchard Improvement Company Mine No. 3 here after they had been entombed about 25 hours following an explosion in the operations early on Monday evening. Eight men are still missing.

Rescue workers continued their explorations into the stricken area of the subterranean workrooms last night. Nine bodies of the 28 mine workers entombed were removed on Tuesday and a tenth located.

One of the first bodies to be brought to the surface was that of J. R. "Slim" Russell, who miraculously escaped death in the explosion of 1914 when 184 miners lost their lives in the same mine. Russell, a machine runner, leaves a wife and child.

Hope that some of the entombed men might be alive was entertained when the bodies of Muncie Click were found with handkerchiefs over their faces indicating that the men had some time to make an effort to escape and that further explorations may reach a point where some of the men had time to make more [suff]icient protection.

24 Escaped Nearby.

While the rescue teams sought survivors and bodies in mine No. 5, where the explosion occurred, 34 men who were at work in mine No 6, a connecting operation in a seam above No. 5, were rejoicing in their escape alive.

Reports soon after the explosion gave a larger number entombed in No. 6. It developed however that five had left the mine before the explosion but had not removed their "checks" from the bo[ard] by which the first list was compiled.

One man, Arthur W[il]kinson, a motor man, died in No. 6, but it had not been determined whether suffocation or contact with the trolley wire had caused his death.

COURT OF ENQUIRY ON DWYER CHILDREN

No Decision Arrived at Regarding Disposition—Hearing Adjourned.

A Court of Enquiry held under the Children's Protection Act was held at the County Court House this afternoon. Justices of the Peace Vincent Eastwood and Harry Rush presided. An application from the Children's Aid Society in connection with making the children wards of the society was the reason given for the holding of the court. The Magistrates adjourned the court without any decision being arrived at.

When interviewed by The Examiner to-day regarding the disposition of the Dwyer children, John Edgar, Children's Aid Society Officer, stated that no decision had been arrived at yet.

MONEY IN TRUST.

Children's Aid Society Holds Large Amount For Wards.

According to the 32nd annual report of J. J. Kelso, the Children's Aid Societies of the province hold in trust for wards of the society deposits amounting to $105,000. This money is kept in individual bank accounts and the amounts run from $ to $3 000. It is paid out to the children just as soon as they they are fairly established in life.

tion system from the viewpoint o
Fully qualified ....

GENEVA, Switzerland, March 1 (Canadian Press)—A sub-committee of the League of Nations assembly under the chairmanship fo Sir Austen Chamberlain, today unanimously recommended Germany's admission to the League, as it found she had fulfilled all the necessary conditions to membership.

ually, they do apply to the composite you—you and all the other tens of thousands at your age.

Send to our Head Office for Canada, in Ottawa, for a Life Table so that you may see how many years it allots to persons of your age. It will be mailed free on request together with a list of many free booklets prepared by the Metropolitan, covering the cause and prevention of almost every disease by which you are threatened.

The Metropolitan Life Insurance Company cordially invites all of its friends and neighbors to share and use the knowledge that is conquering disease and building longer, happier lives.

HALEY FISKE,
President.

elfare—1925

politan s from cess of ovement	240,000 people
holders with the	66,288 people
among l Policy-	32.5%
Tuber- since	56.3%
Typhoid ll . . .	79.8%
iphthe- 1911	62.6%
vertise-	52,000,000 people
ributed	49,182,126 copies
for sick	2,695,056 visits
ore than Health among	2,000,000 people
	$4,056,482.47

the United States and Canada.

OMPANY

CANADIAN HEAD OFFICE: OTTAWA

GOOD NEWS

Nine Extra Years of Life

NTED—TO BORROW $3000 AT 6 er cent. on city property, guaran-eed value double the price of the nortgage; apply Box 367 Examiner office. 26d-64-367

NTED—1,500 MEN AND WOMEN o join Peterborough Industrial Ex-hibition. Coupon on another page. dh

FOR RENT

OR RENT — MODERN, HEATED Apartments; apply 437 George St. dtf-1868

OR RENT — APARTMENT, HEAT-ed, 6 rooms; conveniences, includ-ing electric range and laundry tub, etc.; apply 328 King street. 12d-68-857

O RENT — MODERN APARTMENT ground floor; central; heated or unheated; phone 1868. 3d-60-902

OR RENT—THREE HOUSEKEEP-ing rooms; heated; conveniences; gas; apply 168 Antrim St. 4d-5,8,10,12-833

OR RENT—TWO ROOMS, ELEC-tric light; apply corner Braidwood and Monaghan Road. 3d-61-915

O RENT—HOUSES TO RENT, MO-dern; also 70 acres of land; apply 219 Park; phone 1798. 6d-64-906

POSITION WANTED—EXPERIENC-ed girl desires position as steno-grapher or bookkeeper; phone 178w 3d-61-904

FOR RENT — APARTMENT, HEAT-ed, six rooms, all conveniences; ap-ply 2 Fleming Place. 3d-61-921

LISTEN!—NICE BRIGHT GROUND floor apartment, partly furnished, hardwood floors, 3 blocks north of C.G.E. on Dalhousie St., handy to main part of city; apply 421 George St. Phone 273 evenings. 5d-62-899

O RENT — 7 ROOMED HOUSE; hardwood floors throughout; apply 784 George St. 3d-60-886

O RENT—FURNISHED BEDROOM in private home; phone 1599m eve-nings. 3d-60-889

OR RENT—NO. 173 1-2 SIMCOE street, suitable for store or office; Apply 437 George street. dtf-313

O RENT—CORNER STORE, HOUSE and heated apartment; apply 451 Water St. 12d-68-879

O LET — SIX ROOMED BRICK house, convenient to C.G.E. Apply 106 Lock St. Phone 1709w. 6d-60-834

O LET — SIX ROOMED BRICK house; lights, water, gas, three piece bath, large lawn; 193 Hunter St. East; apply 108 Dufferin St. 3d-61-920

O RENT — UPPER APARTMENT and semi-detached house; new apply 265 Rubidge, phone 1405w. 6d-61-847

O RENT—COMFORTABLE LITTLE 6 roomed house, conveniences; clean, well decorated, garden; ap-ply 183 Antrim. 6d-61-842

FOR RENT—HEATED OFFICE ON George street. Apply 437 George street. dtf

FOR RENT — OFFICE, HEATED; Apply Bank of Toronto. dtf.-3055

HOUSE TO RENT— 539 DOWNIE street. Apply 437 George street. dtf-1337

FOR SALE—7 ROOMED MODERN brick house, all conveniences, mo-derate terms; apply 186 Reid. 3d-59-859

FOR SALE—200 ACRES OF LAND; half well timbered; will sell land or timber separately; will sell cheap for cash or will exchange for city property; good terms; also a good Ford ton truck; apply 99 Gladstone Ave. or phone 1514J. 3d-60-888

FOR SALE—7 ROOM FRAME HOUSE extra lot; for further information phone 1319m. 3d-60-896

FOR SALE—IN THE VILLAGE OF Norwood, good brick house, eight rooms, electric lights, new furnace, hard and soft water and large lot in good location; apply to George Wm. Bitten, Norwood, Ont. 6d-62-870

FOR SALE—NICE 6 ROOM BUNGA-low style brick house in Toronto, fully modern, oak floors and finish down, electric mantle, laundry tubs, fine locality; take good building lot as part; apply 282 George St. 6d-62-874

FOR SALE — NEW HOUSE, DESIR-ably situated in the West End centre hall plan, oak floors through out and modern in every respect; easy terms to suit purchaser; ap-ply 437 George street. dtf-3483

FOR SALE — MODERN SIX ROOM-ed stucco bungalow, fireplace, French doors, hardwood floors throughout; 7 minutes' walk from post office; apply 61 Robinson St., Phone 1037J. 12d-68-683

FOR SALE — MARKET GARDEN containing 4 acres; good brick house; good frame barn, with ce-ment foundation. The land is ex-cellent; just the property for a retired farmer; for particulars ap-ply at the Review office, 164 Hun-ter St., Peterboro. 26d-67-428

FOR SALE — AN ATTRACTIVE house in the west end; all improve-ments; bath room and closet; hard-wood floors and stair case; win-dow screens, everything complete to make a cosy home; easy terms; for particulars, apply at Review of-fice, 164 Hunter St., Peterboro. 26d-67-427

FARM PROPERTY FOR SALE—ES-tate of the late Robert Knox; two hundred and thirty acres more or less, lots 18 and 19, concession 4, Asphodel; barn, 36 x 100; out-build-ings in first class condition, excep-tionally fine stabling for both cattle and horses, cement through-out, also hog pen, hen house and drive shed; comfortable brick dwellings in good repair, eight rooms; good woodshed; new fur-nace, farm well watered, twelve acres beech and maple, 20 acres soft wood; 150 acres under culti-vation, balance pasture; will divide property if desired into two parcels of 70 acres and 160 acres each. There is also offered by the estate one hundred acres, east half lot 10, con. 9, Dummer. Intending pur-chasers communicate with Wm. Knox, 526 Water St., Peterboro, and appointments will be made for in-spection of property. C. P. ship-ping station convenient to farm buildings; also church and school one mile from farm. 5d-61,-1w-275

Join the Exhibition!

Island Pullets, laying; 127 Smith St. 3d-61-909

WORK WANTED

POSITION WANTED—WOMAN DE-sires position as housekeeper, or work by the day; apply 272 Euclid Ave. 2d-60-919

POSITION WANTED — A YOUNG woman prefers light housework without children; apply 346 Aylmer street. 3d-61-928

WORK WANTED—A MARRIED MAN experienced in farming would like a job near Peterboro with house; write J. H. Robinson, Codrington, Ont., R. R. No. 1. 3d-59-860

Old English Recipe For Foot Troubles

For troublesome bunions—hard, horny callouses — and sore, tired, tender, aching, burning feet—there is nothing in the world that gives such swift and certain comfort as the cooling, soothing, pain-killing touch of Geero Wormwood Balm!

No rags, pads or plasters — no burning acid liquids — no greasy, "smelly" salves to stain and muss you up—Geero Wormwood Balm is clean and pleasant, and like a Vanishing Cream "rubs in" almost instantly to give quick and satis-fying relief. All good druggists, guaranteed.

Join the Exhibition!

HERE IS BUSINESS section a Dreadnought tire chain off police car; finder please leave at Police Station.

LOST—TAKEN ON FRIDAY NIGHT out of sleigh between House of Providence and Shearer Cheese fac-tory, black cane with turn handle, rubber nipple on end; will the par-ty having same return to Examiner and save furuther trouble. 2d-59-885

LOST — BLACK-FACED WALTHAM Wrist Watch luminous dial, down town. Saturday morning; finder please call 63 or 1677J.

FOUND

FOUND—BLACK BOSTON BULL FE-male, white markings; apply In-spector Humane Society, phone 2513. 3d-61-903

Dry Wood

UNDER COVER

Hard and soft. Cut and de-livered. At moderate prices. Prompt delivery.

Also manufacture to order any style

INTERIOR TRIM, SASH AND DOORS, ETC.

CANADIAN ALADDIN CO.

Phone 952 Evenings 2080j

Hudson 7-Pass. Sedan For Sale

NEARLY NEW, Only Driven 10,000 miles. Owner is leav-ing town and will sell *Cheap* PHONE 2123

Exhibition Editor.
The Evening Examiner,
Peterborough.

I enclose $2, in payment of membership fee in the Peter-borough Industrial Exhibition. Please have my name enrolled, and send the membership ticket to

(Name) .....

(Address) .....

.....

(Please write plainly; say whether Mrs. Miss or Mr.)

Join the Exhibition!

Price Paid for Feathers.

m.w.s.-80.

"High View Farm" For Sale

Special Farm of 236 acres, clay loam, 10 miles from city of Peterboro, on good gravel road, 1 mile from Cavan C.P.R. Station, 60 miles from Toron-to, with A1 buildings, new; house of red pressed brick, 11 rooms, bath, furnace, running water. Barns fully equipped, with stone wall, cement floor and steel stanchions for 45 head, also steel calf and bull pens, hay fork and slings. Horse stable holds 10 head, all have litter and feed carriers. 14 by 45 hollow clay tile silo.

This is an excellent grain and dairy farm, with two maple sugar bushes, and could handle from 40 to 50 head of dairy cows easily. It has grown 50 bushels of wheat per acre. The farm is well watered with a flowing creek in pasture and a flowing spring for the build-ings and which has head enough to go over the buildings.

One of the best situated farms in the Province and a sure money-maker.

This farm can be bought as a going concern, with stock, feed and implements.

For full particulars apply at

EXAMINER OFFICE
Peterboro
6d-24-27-3-6-10-13-484

APARTMENT

To let; central; 4 rooms and bath; low rent.

Also store and garage to let.

A. LOW & CO.
388 Bethune St.
Phone 697 - N. and Hol. 1027

In Memoriam

Memories are a great heritage; they help to cheer the way over life's cobble-stone roadway; me-mories of mother, father, wife, husband, daughter, son, sister, brother or friend.

To assist its readers in the preparation of memoriam notices The Examiner has available a selection of two hundred verses, appropriate for all occasions.

If you are interested, all pos-sible help will be given on en-quiry at the Editorial Depart-ment.

Peterborough Exhibition wants you as a member!

Telephone 790 When You Want Your
Piano Or Organ Tuned.
Player Pianos a Specialty
All Work Guaranteed
W. H. CUNNINGHAM
560 Weller Street

CHINA PAINTING
Mrs. Langley McCarthy Teaches Biscoffs' New and Beautiful Work in CHINA PAINTING

IT PAYS TO ADVERTISE

DAVIS-THOMPSON COMPANY, LTD.
Insurance and General Agency
433 GEORGE ST. PHONE 40

4% INTEREST, compounded Half-Yearly, Paid on Deposits

One Dollar opens an account. Special facilities afforded Depositors for the con-venient transaction of their business, and accounts are subject to cheque withdrawal.

For Sums of $100 and upwards this Company's Debentures are issued in terms of one to five years, bearing special rates of interest, depending upon the term of investment..

TORONTO SAVINGS AND LOAN CO.
435-437 George Street
Peterborough

corrected to date. All trains daily except Sunday.

No. 96—8.10 a.m. for Port Hope, To-ronto, Hamilton, Montreal, Quebec and Portland, Me.

No. 93—8.20 a.m. for Lindsay, Orillia, North Bay, Midland and Toronto.

No. 371—8.30 a.m. for Lakefield.

No. 98—8.35 a.m. for Hastings, Camp-bellford, Stirling, Belleville and points on main line east.

No. 92—12 noon for Port Hope, Ot-tawa, Toronto, Buffalo, Philadel-phia, New York, makes connections with "International Limited" for London, Detroit, Chicago and Cali-fornia points also with the "Na-tional" for Winnipeg and Van-couver.

No. 100—12.15 p.m. for Hastings, Campbellford, Stirling and Belle-ville.

No. 373—12.30 p.m. for Lakefield.

No. 95—5.25 p.m. for Lindsay, Orillia, Midland, North Bay and Toronto, also makes connections for Detroit and Florida points.

No. 99—8.19 p.m. for Lindsay.

No. 94—9.10 p.m. for Port Hope, Montreal, Quebec, Halifax, Boston, Portland, Me.; carries through sleeper for Montreal.

CANADIAN PACIFIC RAILWAY.
(Corrected to date.)

GOING EAST—

11.57 a.m.—Norwood, Havelock, Bon-arlaw, Tweed, Perth, Smith's Falls, Kingston, Ottawa, Montreal and in-termediate points daily. On Sun-day this train proceeds east only as far as Havelock.

8.20 p.m.—Indian River Norwood, and Havelock. Daily except Sun-day

11.55 p.m.—Havelock Tweed, King-ston, Perth, Smith's Falls, Mon-treal, St. John, Boston and New York. Daily except Saturday.

1.50 a. m.—Havelock, Tweed, King-ston, Perth, Smith's Falls, Ottawa.

GOING WEST—

4.55 a.m.—Myrtle, Toronto, Guelph Goderich, Hamilton, Galt, Wood-stock, St. Thomas, London, Cha-tham, Detroit, Chicago and New York. Daily.

9.00 a.m.—Toronto (Yonge street), Owen Sound, Teeswater and inter-mediate points. Daily except Sun-day.

7.35 a.m.—Toronto, Hamilton, Brant-ford, Buffalo, Rochester, Boston, New York Galt, Woodstock, Lon-don, Chatham, Detroit and inter-mediate points between Peterbore and Toronto. Daily except Sun-day.

8.15 a.m.—Bethany, Lindsay, Orillia, Port McNichol and intermediate points. Daily except Sunday.

3.35 p.m.—Toronto, Hamilton, Brant-ford, Buffalo, New York, Galt, Woodstock, London, Windsor, De-troit, Chicago and intermediate points between Peterbore and To-ronto, Daily.

6.50 p.m.—Lindsay, Toronto and in-termediate points. Daily except Sunday.

do apply to the
ou—you and all
ns of thousands at

ur Head Office for
Ottawa, for a Life
t you may see how
it allots to persons
It will be mailed
st together with a
free booklets pre-
he Metropolitan,
cause and preven-
st every disease by
e threatened.

opolitan Life Ins-
pany cordially in-
its friends and
share and use the
hat is conquering
building longer,

LEY. FISKE,
President.

ple
ple
5%
5%
5%
ple
ies
its
ple
.47
made.

NY
. OTTAWA

By Swan

Geo. McManus

GOOD NEWS

Nine Extra Years of Life

HEALTH is improving—disease is decreasing—life is lenghtening. You and your family have a better chance to live long and happily than people ever had before in the history of the world.

Splendid gains have been made in the United States and Canada within the last thirteen years. Stated in an insurance man's language, five years have been added to the average expectation of life.

But more encouraging—in the same period, nearly nine years were added to the life expectation of Metropolitan Industrial Policyholders—a gain, over the general average, of four extra years.

How was this done?—Largely through the inspiring work of our Metropolitan men and women. They sent trained nurses to the home of millions of sick Policyholders. They fought disease and taught the well how to keep well.

Your Health in 1926

Use the helps offered by medical science to prevent disease. You need never fear typhoid. Inoculation will prevent it. Your children need never have diphtheria. Anti-diphtheria treatments will safeguard them. Smallpox will not touch your family if all are vaccinated when necessary. One by one, dread diseases are being conquered. In ten years the tuberculosis death rate has been reduced more than one-half. Five years ago the diphtheria death rate alone was higher than that today for diphtheria, scarlet fever, measles and whooping cough combined.

Send for a Life Table

Have you ever seen the figures shown in Life Tables that tell the average life expectations for each age? While these tables may not apply to you individually, they do apply to the composite you—you and all the other tens of thousands at your age.

Send to our Head Office for Canada, in Ottawa, for a Life Table so that you may see how many years it allots to persons of your age. It will be mailed free on request together with a list of many free booklets prepared by the Metropolitan, covering the cause and prevention of almost every disease by which you are threatened.

The Metropolitan Life Insurance Company cordially invites all of its friends and neighbors to share and use the knowledge that is conquering disease and building longer, happier lives.

A. F. C. FISKE,
Third Vice-President and Manager for Canada.

FREDERICK H. ECKER,
Vice-President.

HALEY FISKE,
President.

Two Metropolitan Statements which Break all Previous Records

Financial—December 31, 1925

Assets		$1,854,657,482.42
Liabilities:		
Statutory Reserve	$1,646,153,946.00	
Dividends to Policyholders payable 1926	40,561,726.55	
All other liabilities	63,341,772.75	
Unassigned Funds	104,600,037.12	
	$1,854,657,482.42	
Increase in Assets during 1925		$226,483,134.22
Income in 1925		531,228,443.79
Gain in Income, 1925		74,055,276.69
Paid-for Life Insurance Issued, Increased and Revived in 1925		2,952,142,629.00
Gain in Insurance in Force in 1925		1,574,762,023.00
Total Bonuses and Dividends paid or credited to Policyholders from 1892 to 1926		253,820,489.09

Life Insurance Outstanding

Ordinary Insurance	$5,959,507,749.00
Industrial (premiums payable weekly)	5,013,452,116.00
Group Insurance	1,124,286,927.00
Total Insurance Outstanding	12,097,246,792.00
Number of Policies in Force December 31, 1925	35,222,356

CANADIAN HEAD OFFICE—OTTAWA.

IN CANADA:

Business written in 1925	*$165,123,047*
Business in force at end of 1925	*$633,544,780*
Investments in Canada	*$125,150,919*
Government and Municipal Bonds	*$86,743,283*
All other Investments	*$38,407,636*
Policies in force in Canada	*2,215,742*
Payments to Canadian Policyholders in 1925	*$8,540,178*

Health and Welfare—1925

Lives saved among Metropolitan Industrial Policyholders from 1911 to 1925, in excess of general mortality improvement	240,000 people
Lives saved among Policyholders in 1925 as compared with the death rate for 1911	66,288 people
Decline in mortality rate among Metropolitan Industrial Policyholders since 1911	32.5%
Decline in Metropolitan Tuberculosis mortality rate since 1911	56.3%
Decline in Metropolitan Typhoid mortality rate since 1911	79.8%
Decline in Metropolitan Diphtheria mortality rate since 1911	62.6%
Health information in advertisements reached in 1925	52,000,000 people
Health pamphlets distributed free in 1925	49,182,126 copies
Trained nursing care for sick Policyholders in 1925	2,695,056 visits
Health films shown to more than	2,000,000 people
Total expenditures for Health and Welfare Work among policyholders in 1925	$4,056,482.47

The Metropolitan Life Insurance Company is a mutual organization. It has no stock and no stockholders. Its wealth is owned solely by its 24,000,000 Policyholders—in the United States and Canada.

METROPOLITAN LIFE INSURANCE COMPANY

HOME OFFICE: ...med ...ent

Biggest in the World, More Assets, More Policyholders, More Insurance in force, More new Insurance each year.

CANADIAN HEAD OFFICE: OTTAWA

The Evening Examiner

PHONES—Editorial 1601. Business Office, 1600. Private Branch Exchange to all Departments.

The Examiner is a member of the Audit Bureau of Circulation.

The Daily Examiner, published every lawful evening, by The Peterborough Examiner, Limited. Office, 419 George street. $6.00 per year, delivered in city; out-of-town subscribers by mail, $4.00 a year.

The Weekly Examiner, published every Thursday. Subscription price $1.50 a year.

U. S. REPRESENTATIVES

Special U. S. Representatives—W. H. Stockwell, 638 People's Gas Building, Chicago Ill.
New York—Chas. F. Miller, 225 Fifth Avenue.
Advertising Rates on application.
R. M. GLOVER, Managing Director.

WEDNESDAY, MARCH 10, 1926.

PREVENTABLE FIRES.

The case reported in the Examiner the other day in which a Stirling man tried to clean out his chimney by burning paper, suggests that most people will be inclined to stick to the old-fashioned method of chimney cleaning even if it is slower and more vexatious.

The Stirling man cleaned his chimney, it is true, but in the process he burned his house and its contents.

The incident illustrates the fact that many of the fires which are responsible for Canada's appalling fire waste are the result of carelessness.

At least 75 per cent., according to the authorities, would be prevented by the exercise of ordinary care and common sense.

The fire loss each year in this country amounts to a tremendous figure, and when cases of the kind mentioned at the beginning of this article are reported day after day in the newspapers, the size of the yearly fire bill is not to be wondered at.

The Canadian people have not yet learned the truth of the statement that an ounce of fire prevention is worth a pound of fire protection.

A CHANCE TO HELP.

The attention of the citizens of Peterboro is again called to the fact that tomorrow afternoon in the G. W. V. A. Hall there will be a sale of articles made by the soldiers in the Christie Street Hospital, Toronto.

The Examiner would like to stress the importance of a successful sale as a means of encouraging these veterans in their long fight against odds.

Nothing is more helpful to them than to feel that there is still something for them to do, and a ready disposal of the articles they have learned to make will serve to show that their work is appreciated by their fellow-Canadians.

The monetary returns from such a sale are a consideration that is secondary to the chance that is given of giving these war veterans a helping hand and an encouraging pat on the shoulder, as it were.

The men themselves are still fighting, and it is the duty of their fellow-citizens to take every chance that is offered of assisting them in their fight.

The sale will continue from 3 o'clock tomorrow afternoon until 9 in the evening, and will be under the auspices of the local Thursday Club, the members of which are glad to offer their services in such a worthy cause.

ONTARIO'S "WHO'S WHO."

The announcement of a textbook along the lines of an Ontario "Who's Who" for free circulation in the schools of the Province is not without its interest.

Prepared under the direction of the present Government there will be naturally curiosity as to how the book will deal with Hon. W. E. Raney, for example.

Will there be a chapter devoted to discussing Mr. Drury—perhaps written by Mr. Ferguson itself?

And there are several other prominent men who deserve a place in such a publication, but who would naturally await with a good deal of trepidation any sketch of themselves prepared on the authority of the Government.

Seriously, though, a book of this kind, if compiled conscientiously and without bias, should serve a useful purpose in the schools of Ontario.

Our school children know far too little about the men of prominence in their own Province; it would be interesting to compile a list of twenty such men and present it to an average public school class with a request for information as to the men in the list and as to what they have done or are doing.

TOWNSHIP SCHOOL BOARDS.

Mr. Ferguson's township school board bill, which was introduced last year and then withdrawn in order to have the measure discussed throughout the country, is coming up again this session, and is strongly supported by educational authorities and by many of the newspapers.

However strong this current of approval may be, it is by no means certain that rural opinion has warmed to the proposal in the least, and if Mr. Ferguson intends to keep on withdrawing his bill until the whole countryside supports it, he might as well tear it up.

Educationists believe that the Government should proceed with the measure, and are confident that a thorough trial of the township board plan, as opposed to the present school section system, which is expensive and does not get the desired results, will convince the critics in the rural sections that the Ferguson proposal is an improvement in many respects over the existing system.

Mr. Ferguson should go ahead with his legislation; after it has been tried out he may find that rural sentiment has been thoroughly changed as a result of the benefits of the plan when put into operation.

LIVING IN THE SUBURBS.

Every once in a while someone starts an outcry about civic employees living outside the city limits, where they pay taxes to an adjoining municipality and not to St. Thomas, says the St. Thomas Times-Journal. The claim is even put up at times (by extremists, of course) that no one making his living in one municipality should reside and pay taxes in another. But isn't this taking rather a narrow view of the situation, especially under present-day conditions, when modern means of transportation eliminate space? There are many men who like to live in the suburbs, where they can, perhaps, keep a few chickens and other livestock, without bothering their neighbors; where they can have a decent-sized bit of ground for a garden, fruit trees and plenty of space for the children to grow up strong and healthy. They may pay their taxes to the township, but they trade with the city grocer and butcher, and do the bulk of their other spending in the city; and in the long run spend even more than the man who has his home in town, pays city taxes and does the bulk of his shopping in other towns. The interests of the city and the rural municipalities are too greatly interwoven today to justify drawing the boundary lines too close. Besides, a man and his family ought to have the right to live where they please. And simply because a man happens to get his pay envelope from the city is no reason why he should be singled out for attack.

Speaking of persons residing in one place and making their living in another, isn't it pretty well understood that a carload or two of people live in St. Thomas and go to London for their daily labors, and many others work in St. Thomas and go to their homes in London every night. Quick radial service and the automobile have changed conditions, and we ought to try and adjust our views accordingly.

STOP, LOOK, LISTEN.

The "Stop, look, listen" warning with which drivers of motor vehicles are familiar will be incorporated in a Manitoba law, says a newspaper despatch, if a bill, introduced by a private member in the Provincial Legislature, is passed. The bill would compel drivers of motor vehicles to bring their machines to a standstill before attempting to pass over a level railway crossing. Furthermore, it would provide for the imposition of penalties upon drivers who violated it and lived.

The proposal embodied in the Manitoba legislator's bill is one that has been made in other parts of this country and in the United States and that has been much debated. The idea is that a legal obligation to stop before traversing a railway crossing may prevent automobile drivers from running risks at such places and so reduce the number of accidents at points where highways and railways intersect. Legislation of the kind has been opposed on the ground that to bring a motor vehicle to a complete standstill before crossing the railway tracks might increase the danger of causing it to stop on the tracks themselves through the stalling of the engine. Another argument against it has been that, with police forces at their present strengths, such legislation could be enforced only to a very limited extent. It might be enforced at points where there were police officers or railway employes. It might also be enforced in a few cases on the complaint of drivers of motor cars or pedestrians. On the other hand, it has been said, it might be violated by many a driver, with very little chance of punishment, at crossings in the country where and when traffic was light and few people were about. The same arguments, of course, might be directed against some sections of highways laws already on the statute books. Not every driver who violates the speed limits, for example, is detected and brought before a magistrate. Indeed, a good many drivers in Ontario believe that the present speed limits are unnecessarily slow, having regard to improvements made in recent years in highways and in motor cars, and think that faster rates of travel should be made legal. A careful driver, noticing a highway sign warning him that he is nearing a railway crossing, will reduce the speed of his vehicle and will be prepared to stop should a train be approaching the crossing. If he has a clear view of the track in both directions and finds no train in sight, he will be very unlikely to bring his car to a dead stop and then go ahead again in low gear. Yet the law requiring him to stop before traversing the crossing is not needed on his account. The law is proposed for the benefit of the fool-hardy fellows who disregard highway signs, who approach railway crossings at such rates of speed that they cannot stop before reaching the rails or who recklessly try to beat railway trains to the crossings.

A question to be considered is whether or not such a law would act as a deterrent upon speed fiends who, in the absence of such a law, drive recklessly at railway crossings. Will a threat of fines or imprisonment or the infliction of fines or imprisonment on others stop mad drivers from taking chances if the danger of dismemberment or death will not? If it will the legislation will serve a useful purpose. The Manitoba Legislature is asked to pass upon the problem.—The Mail and Empire.

EDITORIAL NOTES AND COMMENT.

March has been doing a lot of roaring since it came in.—Brockville Recorder and Times.

Winter is not the only thing that shivers in the lap of spring these mornings.—Toronto Telegram.

When children they snuggle. When they grow up they smuggle.—Petrolia Advertiser-Topic.

In the good old days it wasn't necessary to urge folks to exercise. They had to do it.—Kingston Whig.

A trombone player is the only fellow who gets anywhere by letting things slide.—Kingston Standard.

The man who does not advertise probably knows what he is doing—but nobody else does.—Oshawa Reformer.

Report that Soviet is imposing death for dishonesty in Government sounds like suicide.—Wall Street Journal.

If Mussolini had emigrated to this country as a boy he'd have been boss of Tammany Hall by now.—New York Herald-Tribune.

A THOUGHT FOR TODAY

HOME, HOME, SWEET HOME.

In the amber of song, thousands of precious thoughts have been embedded and preserved—songs that forbid sentiment to die.

There are spiritual songs that have gently lifted souls to heaven. There are comic songs, rustic songs, war songs, suggestive songs; but the human lips have never contrived to form syllables so sincere, so sweet, as that of "Home, Home, Sweet Sweet Home."

As my friend, P. C. Kullman, would say: "Everybody knows it. Everybody loves it."

Now why is this particular song so popular with all peoples? Because it is a sincere song.

"Home, Home, Sweet Home," is sung from the heart. It expresses an emotion that from childhood to old age is as constant in the heart as the changeless fact.

This song vividly brings back to view the seminary of sentiment and awakens the tenderest thoughts that a human heart can harbor.

"Mid pleasures and palaces though we may roam,
Be it ever so humble, there's no place like home."

There can be no comforts, no virtues, to compare with that of the Home. It is out greatest National asset, our most permanent institution. The very independence and improvement of mankind—the security of State—depends on the dwelling we call "Home."

Therefore, without the slightest fear of contradiction, I say: The man or the agency that helps humans to construct a Home is of incomparable Service to Society.—Silent Partner.

— RADIO — PROGRAMS

FOR WEDNESDAY, MARCH 10
BEST PICK

KYW (536) Chicago, Ill. 6—Musical. 7:30 — Variety. 10—Revue. 1—Insomnia Club.
WMCA (341) Cazenovia, N.Y. 6—Orchestra. 9—Entertainers. 10:45—Van and Schenk. 11—Variety.
KOA (322.4) Denver, Colo. 6:30—Concert. 8—Instrumental. 8:15—Studio. 10—Dance program.
KFI (467) Los Angeles, Calif. 7—String ensemble. 8—Variety. 10—Orchestra.
WCAP (469) Washington, D.C. 7—"Matters before the House," discussed by congressmen.
KTHS (374.8) Hot Springs, Ark. 9—Sacred music. 9:30—Concert. 10—Frolic.

EASTERN TIME

WEAF (492) New York City. 4—Orchestra. 4:30—Myrtle Holmes Purdy, contralto. 4:45—Story Hour of the New York Public Library. 5—Vincent Lopez and orchestra. 6—Dinner music. 7—Synagogue services. 7:30—Chamber musicale. To WJAR (305.9). 8—"Mystery Merrymakers." To WEEI (476). WTAG (268), WCAE (461.3) WWJ (352.7), WJAR (305.9), WDO (508.2), WOC (484), KSD (545.1), WCCO (416.4), WCAP (469), WSAI (325.9). 8:30—Davis Saxophone Octette. To WOO (508.2), WCAE (461.3), WSAI (325.9), WCAP (469), WJAR (305.9), WGR (319), WTAG (268), WEEI (476). 9—"Ipana Troubadours." To WEEI (476), WCAP (469), WWJ (352.7), WCCO (416.4), WGR (319), WSAI (325.9), KSD (545.1). 10—Roxy and His Gang. To WEEI (476) WTAG (268), WCAP (469), WWJ (352.7), WGN (302.8), WJAR (305.9), WTIC (348.6). 11—Hughie Barrett and orchestra.
WTAM (389.4) Cleveland, Ohio. 6—Orchestra. 8—Cleveland program. 11—Orchestra.
WWJ (352.7) Detroit, Mich. 6—Concert. 8—Orchestra. 9—Dance program.
WCX (516.9) Detroit, Mich. 6—Dinner program. 8—Studio.
WIP (508.2) Philadelphia, Pa. 6:05—Orchestra.
WADC (258) Akron, Ohio. 6:30—Concert.
WTIC (348.6) Hartford, Conn. 6:30—Trio. 8:30—Piano. 9:30—Organ.
WBZ (333.1) Springfield, Mass. 6:30—Orchestra. 7—Trio. 8—Concert.
WCAE (461.3) Pittsburgh, Pa. 6:30—Concert. 9—SCtudio. 10—Orchestra.
KDKA (309) Pittsburgh, Pa. 6:30 Concert. 8:30—Concert.
WGHB (266) Clearwater, Fla. 6:30—Orchestra. 1:45—Frolic.
WCAU (278) Philadelphia, Pa. 6:45—Orchestra. 8:10—Musical varities. 10—Orchestra.
WEAR (389.4) Cleveland, Ohio. 7—Orchestra.
WGY (379.5) Schenectady, N. Y.—7—Orchestra.
WJR (517) Detroit, Mich. 7—Orchestra and soloists 11:30—Jesters.
WNYC (526) New York City. 7:35—Orchestra. 8:30—Trio. 9:15—Vocal and instrumental.
WAHG (316) Richmond Hill, N. Y. 7:40—Vocal and instrumental.
WRNY (258.5) New York City. 7:45—Vocal. 8:30—Organ. 9:15—Piano. 9:30—Vocal.
WLIT (394.5) Philadelphia, Pa. 8—Classical. 9—Band. 10—Orchestra.
CFCA (356) Toronto, Canada. 8:30—Musical varieties. 11—Orchestra.
WIOD (247.8) Miami, Fla. 8:30—Orchestra. 9:30—Organ. 10—Studio. 10:30—Orchestra
WJZ (455) New York City 8:30—Musical.

CENTRAL TIME

WBBM (226) Chicago, Ill. 4—Variety. 8—Features. 12—Orchestra and soloists.
WHAS (399.8) Louisville, Ky. 4—Concert. 7:30—Orchestra.
WHO (526) Des Moines, Ia. 6—Orchestra. 8:15—Jack Little. 9—Dance music.
WHT (400) Chicago, Ill. 6—Vocal. 9:30—Popular. 12—Variety.
WKRC (423) Cincinnati, Ohio. 6—Orchestra. 8:15—Vocal. 9—Orchestra.
WRAP (475.9) Fort Worth, Texas 6—Orchestra.
WMAQ (447.5) Chicago, Ill. 6—Organ. 6:30—Orchestra. 9—Players.
WGN (302.8) Chicago, Ill. 6:30—Musical. 8—Studio. 10—Variety. 10.20—The Play Shop.
WSM (282.8) Nashville, Tenn. 6:30—Concert. 8VVocal. 10—Shrine program.
WQJ (447.5) Chicago, Ill. 7—Concert. 10—Vocal. 1—Ginger Hour.
WLW (422.3) Cincinnati, O. 7—Concert 8—Shrine program. 10:30—Quartet. 11—Organ. 11:30—Popular
WMBB (250) Chicago, Ill. 7—Vocal 9—Orchestra and soloists.
KPRC (296.9) Houston, Tex. 7:30—Orchestra. 8:30—Studio.
KSD (545.1) St. Louis, Mo. 7:30—Orchestra.
WLIB (302.8) Chicago, Ill. 7:30—Musical. 11—Variety. 11:20—Dance music.
WDAF (365.6) Kansas City, Mo. 8—Musical. 11:45—Frolic.
WEMC (286) Berrien Springs, Mich. 8:15—Emanuel College program.
WCCO (416.4) St. Paul-Minneapolis 9—Orchestra. 10:05—Dance program. 11:30—Organ.
WJAZ (322.4) Chicago, Ill. 9—Dance program.
WOC (484) Davenport, Ia. 9—Organ. 9:30—Musical.
WORD (275) Chicago, Ill. 9—Trio. 11—Studio.

MOUNTAIN TIME

KSL (300) Salt Lake City, Utah. 8—Musical. 9:30—Dance program.

PACIFIC TIME

KGO (361.2) San Francisco, Calif. 4—Orchestra. 6—Concert.
KGW (481.5) Portland, Ore. 6—Concert. 8—Concert. 9—Vocal and instrumental.
KPO (428.3) San Francisco, Calif. 6:40—Orchestra. 8—Classical. 9—Dance tunes.
KJR (337) Los Angeles, Calif. 7—Features. 8—Variety. 10—Orchestra
KHJ (405.2) Los Anegles, Calif. 8—Studio.
KTBI (294) Los Angeles, Calif. 8—Musical.

FABLES IN FACT.

HE HAD JUST GRADUATED FROM COLLEGE COMMA AND ALL HIS FRIENDS STARTED HANDING H I M ADVICE ABOUT MAKING MONEY PERIOD ONE FRIEND IN PARTICULAR SUMMED IT ALL UP BY SAYING COLON QUOTATION MARK BE HONEST COMMA WORK HARD COMMA AND ABOVE ALL GO OUT FOR THE CHINK PERIOD QUOTATION MARK SO THE VERY NEXT DAY THE GRADUATE STARTED COLLECTING LAUNDRY PERIOD

(Copyright, 1926, NEA Service, Inc.)

What one has, one ought to use: and whatever he does he should do with all his might.—Cicero.

The wise man is wise in vain who cannot be wise to his own advantage.—Ennius.

WISE AND OTHERWISE

In Stockholm, a surgeon sings as he operates. Perhaps it is because he collects in advance.

Radios that use no antenna and no batteries are on the market. We want one that uses no static.

A lot of this stuff you buy in non-refillable bottles makes non-refillable customers also.

What's wrong seems to depend a great deal upon who does it.

No matter how good you are your teeth may be bad.

Mothers! Don't complain if baby daughter cries for the moon. Wait'll she grows up—she'll want the earth.

SHE: Were you ever moved by a speech?
HE: Sure—a cop once warned me against loitering.

Prof. Ofergosh Sakes contends that when an orator gets through talking, it's the audience that ought to say "I thank you," instead of the speaker.

Washings may not be all wool—but they're usually a yard wide.

Agreeing that we all sprang from monkeys, my guess is that woman sprang farther than man.

Long hair makes a man look silly—especially if his wife finds it on his coat.

She stood out in the rain one day,
Quite friendly, so to speak.
'Cause as the raindrops fell her way,
they'd patter on her cheek.

VOICE OF THE PEOPLE.

CAMPBELLFORD SERMON.

The Editor, Peterboro Examiner.

Dear Sir,—Your Campbellford correspondent reported a sermon preached in St. Andrew's Church there last Sunday. In it there was the usual protest in general terms against present-day modernism; and the opinion that the United Church of Canada would become a "political" rather than a "religious" body. I do not know what college Mr. Bennett attends or attended, and would be interested in knowing what college it is that teaches the mere manhood of Christ, "because the preachers know that the message of Christ and Him crucified will fail to draw the crowd."

Perhaps your readers would be interested in knowing that the United Church throughout Canada is now in the midst of a great preaching mission, culminating at Easter, emphasizing not only the fellowship in Jesus, but week by week expository sermons on the doctrinal basis of union, looking not only for instruction therein, but for new life through the sacrificial work of Calvary. The first Lenten topic was "God and Revelation." Ours is a religion of revelation and not of human discovery. The record of this revelation is the inspired word of God, the basis of faith and life. Another topic was "The Sin of Man," emphasizing that man is responsible for sin, is under its power, and under its penalty. Next Sunday the topic assigned is "The Divine Saviour" and "The Divine Redeemer," and by a coincidence I was telling the congregations last Sunday that this is the Gospel—Paul's Gospel, in which we stand, in which we are saved, "That Christ died for our sins." This is the Gospel of the United Church, of all Christian Churches; outside of it there is no Gospel, and any church or individual who ignores it is not Christian. This is the message for next Sunday, and al over the Dominion ministers will sound out a call to allegiance to the Deity of Christ and the atoning work of Calvary. Instead of emptying churches this type of expository preaching is noticeably filling churches, and Easter will find thousands nearer Jesus, their Lord, and with a better understanding of the Faith.

Not so long ago, a young minister, now on the mission field, braving bandits to get there, after pleading with the mission authorities to let him risk his life to go and preach Christ, was vilely traduced in the circles this sermon will circulate in as an infidel, the typical result of modernism and college life. Talk about modernism is specious, easy and cheap. Modernism is a present-day attitude towards intellectual discovery that discounts no part of God's handiwork, at present or ages ago, in rocks or in skeletons. Christianity has to face the unfolding facts, or it loses its right to face the world. Theological students are no longer human cisterns, filled at a theological filling station. The colleges of the Church have a passion for truth, and the atmosphere of the class-room as I know it is as the garden of the Lord. Let me state the faith of the Church, accepted by that part of it called the United Church of Canada in its article of the Lord Jesus.

"We believe in the Lord Jesus Christ, the only Mediator — the Eternal Son — born of the Virgin Mary, yet without sin — a perfect sacrifice—made propitiation for the sins of the whole world." This is the Gospel we are authorized to preach, to which we have been called, and into which we expect to receive our new members at Easter. My prayer is that Brother Bennett will join us in this preaching mission, declaring the whole counsel of God and leaving behind for ever unbrotherly attacks on those we don't always take pains to understand.

Andrew McLauchlin.

Things taste so good we can't help eating too much, now and then. Don't suffer for it. Take Seigel's Syrup. Any drug store.

CATTLE, GRAIN AND PRODUCE

Peterboro—Toronto—Montreal
Winnipeg

TORONTO LIVESTOCK

TORONTO, March 9. — A few loads of stockers and feeders Ontario bred sold yesterday and today at $7.75 to $6.50 a cwt. Leggy coarse steers, useless for export, are selling at $6.50 cwt. A bunch of scarcely good 1,150-lb. steers went this morning for the home trade at $7.25 a cwt. Handyweight butchers are firmer today and prices are averaging 25 cents a cwt. higher on these. A bunch of export steers cost $8.25 and odd lots of export heifers sold at a general price of $7.50 a cwt. Five 1,000-lb. butchers steers of good quality sold at $7.50 a cwt. Common light butchers were up to $6.25 a cwt. Butchers' cows were in light offering and prices were quite firm. Today's cattle supply promises to be sold out today.

There was no change in calf prices today. Choice calves brought 14 cents; good calves up to 13 cents and medium calves averaged over 10 cents a pound.

Two decks of ewe lambs sold at 13 3-4 cents and two other bunches brought 14 cents a pound this morning. The lamb market is firm. Top butchers sheep are 8 cents a pound.

Monday's hogs had to be sold at $13 a cwt. f.o.b. and today the packers had dropped their bids 25 cents to $12.75 a cwt.

Current Quotations.

Choice heavy steers	$8.00	$8.25
Fair to good steers	7.25	7.75
Baby beeves	8.00	9.50
Choice handyweight butchers' cattle	7.35	5. 70
Good handyweight butchers	6.90	7.15
Med. handy butchers	6.50	6.75
Com. handy butchers	5.50	6.25
Good to choice 950 to 1,000-lb. feeders	6.25	6.75
Fair to good light feeders	5.00	5.50
Choice butchers' cows	5.50	6.50
Fair to good cows	4.50	5.50
Common butchers' cows	3.50	4.25
Canners	2.25	3.25
Export bulls	5.00	5.75
Bologna bulls	3.75	4.50
Springers, choice	70.00	100.00
Springers, common	40.00	50.00
Lambs, choice	14.00	
Heavy sheep and bucks	5.00	6.00
Sheep, choice	8.00	8.50
Calves, good	13.00	14.50
do medium	10.00	12.00
Do., common	8.00	9.00
Do., grassers	5.00	5.50
Hogs, f.o.b	12.75	.....
Do., fed and watered	13.35	.....
Do., off cars	13.75	.....

EGG MARKETS

OTTAWA, March 9 (Canadian Press).—Canadian egg markets are generally unchanged today with receipts varying in volume in different sections of the country. Consumption continues very heavy for this season of the year.

Toronto—Wholesale fresh extras 39 to 40, firsts 35 to 34, seconds 30 to 31, Ontario country shippers are paying extras 32 to 33, firsts 28, seconds 20 to 22 and making sales extras 36 to 38, firsts 33, seconds 23 to 25 f.o.b.

Montreal—Egg market steady and easier. Jobbing fresh extras 38, firsts 32, seconds 30. Dealers paying Ontario fresh extras 42, firsts 37, seconds 31.

Winnipeg—Receipts steady, market lower. Jobbing extras 40 to 42, firsts 36, seconds 28.

STERLING RATES

MONTREAL, March 9 (Canadian Press). — Sterling exchange rates were quoted here today as follows:
Sterling demand $4.87 1-2.
Sterling cables $4.88.

MONTREAL GRAIN AND PRODUCE

MONTREAL, March 9 (Canadian Press).—Owing to a better enquiry from exporters for all kinds of grain a moderate amount of business was transacted on the Montreal market today, there being sales of 40 to 50 cars of oats, barley and rye made. The tone of the spot market for oats was steady and prices were unchanged.

A feature of the egg trade was the easier feeling that developed for all grades of fresh eggs, and prics were shaded 1c per dozen which was attributed to the continued liberal arrivals from the United States and the prospects for increased receipts of Canadian fresh stock in the near future. The demand showed some improvement and a more active business was done. The receipts were 1,864 cases, as against 1,217 for the same day last week, and 1,057 for the corresponding day a year ago.

The receipts of butter were 9 packages, as against 342 for the same day last week, and 2,224 for the corresponding day a year ago. There were no further developments in the condition of the market, prices being about steady at the recent stead at recent changes. Demand for supplies was again somewhat limited and the volume of business was small. Sales of odd lots of Townships No. 1 pasteurized creamery butter were made at 47c per lb. Australian and New Zealand No. 1 pasteurized at 46c, and Western No. 1 pasteurized creamery at 45 1-2c per lb. and No. 2 grades at 1c per lb. less. Offerings of New Zealand No. 1 pasteurized for shipment from England were made at 42 1-2c per lb, and Australian No. 1 pasteurized at 42 1-2c per lb duty paid, delivered here, but no sales were reported.

The receipts of cheese were 182 boxs as compared with 614 for the same day last week, and 966 for the corresponding day a year ago. The trade was report d quiet, the demand being confined principally to small lots for local account, and sales of Western fancy white and colored were made at 25c per lb, and Quebec 20-lb. cheese at 21 1-4c per lb., while winter made goods were quoted at 19 1-4c to 19 1-2c per lb.

CHICAGO GRAIN.

CHICAGO, March 9.—(Canadian Press).—Government figures this afternoon on farm reserve stocks of grain were generally construed as bearish on wheat prices, and on corn and oats as well. In particular, the report issued after business for the day had closed was contrary to expectation of wheat traders, who as a rule had been actively preparing for a somewhat bullish exhibit. Wheat closed unsettled, 3-8 to 3-4 cents net higher, May (new) $1.58 1-2 to $1.58 5-8 and July $1.38 5-8 to $1.38 3-4, corn 1-4 to 1-2 cent up, oats at 1-4 to 1-8 cent advance and provisions varying from seven cents off to a rise of five cents.

Fellowship of Prayer

Read John 12: 20-30. Text 12, 25: He that loveth his life loseth it; and he that hateth his life in this world shall keep it unto life eternal.

Meditation—The Greeks were concerned with the meaning of death. To them it was the King of Terrors. They wanted to see Jesus because they hoped for light. Oppression threw him more and more back on God and he was ever more certain of his Sonship in God. In the hour of death he was to be glorified, not annihilated, because he was one with God. He gives us the hard saying that to win the deathless life a man must gladly make the sacrifice of outward things which seem to promise the most immediate, active and vital life that he may be sure of the inward reality. They who trust his interpretation of death as the way to life, are unafraid.

Prayer—O Thou Lord of Life, deliver us from the nagging worry about food and raiment, as though the whole of life were in things we see and buy with money. What shall we exchange for priceless and deathless life? Deliver us from the lure of the world for which men sell their souls. Free us from morbid fear of the death of the body, and open our eyes to see "the sunset consummation lights of death." Amen.

(Copyright, 1926—F. L. Fagley).

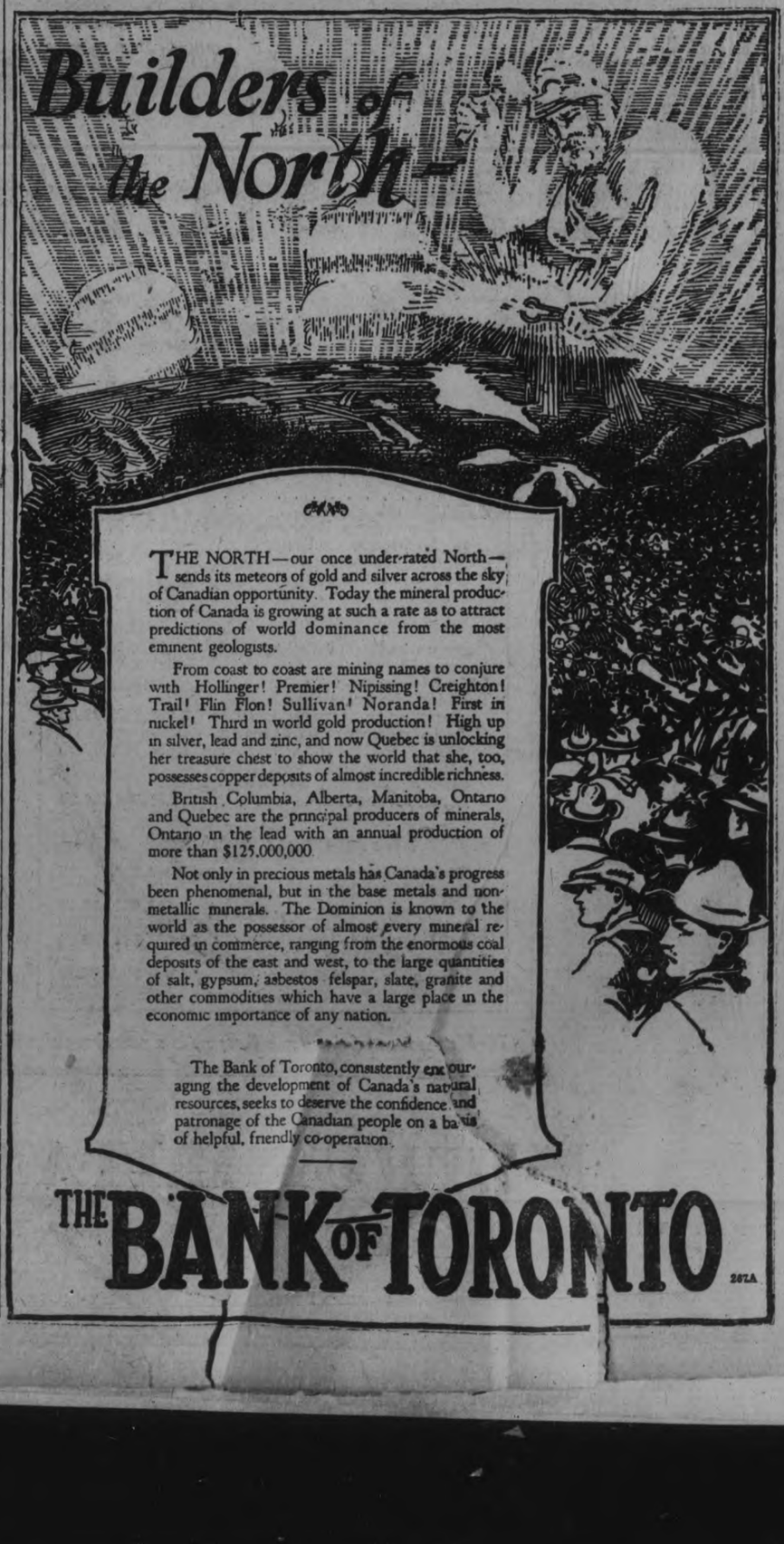

He Doesn't want to hurt you

The people who are afraid of the dentist are the people who do not consult him until they have toothache. Your dentist is more interested in protecting your teeth than he is in repairing them. Go to him regularly for examination and you will escape a lot of pain and trouble.

4 out of 5

is grim pyorrhea's count

Dental statistics tell this grim story: four people out of every five are destined, through neglect, to contract pyorrhea after they pass the age of forty. Thousands younger also suffer.

Pyorrhea is the dread disease of the gums which is responsible often for loss of teeth, rheumatism, neuritis and other dangerous disorders.

It starts with tender bleeding gums. Pockets form below the teeth and poisons spread relentlessly through the body. If you have pyorrhea or any of its symptoms see your dentist at once and start brushing your teeth with Forhan's for the Gums.

To safeguard yourself against pyorrhea make Forhan's your regular dentifrice. It is the formula of R. J. Forhan, D. D. S., and contains his pyorrhea liquid which has been used by dentists the last 15 years in the treatment of pyorrhea. If used regularly and used in time it will prevent pyorrhea or check its course. Don't give this insidious disease a chance to start. Start using Forhan's this very day. All druggists, 35c and 60c in tubes.

Formula of R. J. Forhan, D. D. S.
Forhan's, Ltd., Montreal

Forhan's
FOR THE GUMS

More than a tooth paste—it checks Pyorrhea

BRIAND NEEDED TO SAVE FRANCE ENEMIES AGREE

Even the Deputies Who Caused His Recent Defeat Extol Him.

FATHER OF PEACE.

Promptly Accepted President's Request To Form New Cabinet.

PARIS, March 10 (Canadian Press).—Aristide Briand, at present France's foremost statesman, apparently as indispensible to his country in peace as Clemenceau was in war.

When Paris was under the range of the German guns, France turned to Clemenceau and he became the father of victory. With the franc sinking daily and internal strife rampant, menacing the life of the country, France turns to Briand. His prompt acceptance of President Doumergue's request to form a cabinet his friends aver, is because he wants to be known as the father of peace.

For the past two days every prominent statesman consulted by the president of the republic on the choice of a man qualified to lead France out of her present predicament, as he emerged from Elysee Palace, spoke the name "Briand." The verdict was the same, no matter to what party he belong—Right or Left, Moderate, Conservative, Radical or Socialist.

The very deputies who voted against M. Briand Saturday and assisted in the downfall of his eighth government in the excited atmosphere of the chamber, suggested Tuesday, in the face of cold, clear facts, that the man whom they had helped to overthrow, be called back.

Portfolio for Caillaux.

Joseph Caillaux, recently defeated in his capacity of finance minister in his attempts to restore the financial situation, is mentioned for that post again. He was offered the portfolio but early yeserday had not decided whether he would accept.

All the other prominent statesmen of France conferred with M. Briand last evening. They appeared to feel that he is France's last hope. The Premier will have no trouble in forming a cabinet; he has only the embarrassment of a choice among the most eminent men in France.

The cabinet crisis evolved rapidly yesterday. President Doumergue exhausted all sources of inspiration by noon, and immediately summoned Edouard Herriot, former Socialist premier, to offer him the premiership. The leader of the radical party believed that this was merely a courtesy to the head of that party and he promptly declined. He recommended that M. Briand be asked once more to form a new government.

Briand's Duty to France.

M. Herriot told M. Doumergue that it was necessary to send Briand back to the council and assembly of the League of Nations with all the authority he had when the Locarno pact was negotiated, and the president of the republic passed this idea on to M. Briend when he called at the Elysee Palace soon afterward. Furthermore, the president informed him that it was his duty to stick by the ship until all financial questions were solved and the franc was saved.

The outgoing premier, who had enjoyed one good night's rest in four days and had already recovered his spirits, abandoned hope of being able to confine his future activities to the foreign office, with long week-ends at his farm, and gave in to the needs of the situation.

Arriving at Elysee Palace, M. Briand chided the journalists for having said he was in ill-humor Monday.

"But just think," he went on, "I had been in two accidents—the fiscal train ran off the track and the Geneva special broke in two. What could you expect?"

Immediately the newspapermen ran to flash the message that M. Briand accepted the task, relying on the returned good humor of the eight-time premier.

They said to him: "You are the man," as he went into Elysee Palace.

"You win," M. Briand remarked as he came out. "I am going to try what I can do, because the president has appealed to my patriotism."

To Geneva Thursday.

It was announced soon after at the Foreign Office that M. Briand would probably leave Paris for Geneva Thursday, which was taken to mean that his ninth combination was about ready.

M. Briand indicated that he would in the new combination utilize as far as possible the services of those who had showed good will in the hard battle fought for the passage of the financial restoration measures. This was interpreted as meaning that a place was being reserved for M. Lamoureux, reporter of the finance committee of the chamber, who was a member of the Caillaux mission to Washington.

GERMAN AND FRENCH

(Continued from page one.)

treat from their position that they must enter the council alone would have a disastrous repercussion in Germany.

It is said, also, that President Von Hindenburg has telegraphed his cabinet members that there must be no abandonment of the Reich's fundamental principle. The Germans were insistent last night that the present unfortunate situation is not their fault; they remark with some irony that the disclosure of Poland's candidacy for a council seat, with the backing of her friends did not come until two days after the Germans had filed their formal application for membership in the league.

It is understood that the Germans rejected Sir Austen Chamberlain's suggestion that it might be desirable to meet privately with all the members of the council, submitting that they were not yet members of the league, and it would, therefore, be inadmissible for them to sit with the council.

Avoid Clear Victory.

The prevailing opinion in the most reliable circles last night was that an earnest endeavor would be made to prevent the crisis from terminating in a sharp victory for either side. This is so because all the leaders desire to perpetuate the league policy of attaining an agreement by compromise.

Nevertheless, the favored forecast was that Germany would enter the council alone, as she insists, agreeing simultaneously to the immediate appointment of a sub-committee of the council to investigate all claims for seats, with a possible private understanding that Germany would not be hostile to the promotion of Spain to a permanent seat or the election of Poland to a non-permanent place.

Although the British communique characterized the Chamberlain-Luther - Stresemann conference as "friendly" reports from other quarters alleged that it was extremely lively in that the British foreign minister conjured up the danger of the collapse of the league following upon the possible withdrawal of Spain, should the Germans remain adamant.

The Russian Shadow

Interest in the unsettled council crisis wandered momentarily last night to the question as to whether Geneva will be definitely selected as the home of the League of Nations. The assembly must vote credits for the erection of the proposed assembly hall but the still unsolved conflict between Switzerland and Russia over the Vorovsky affair has caused some of the delegates to consider whether the league should not be established in a community which would enjoy clearly defined extraterritorial rights.

The problem came up at a conference between Lord Cecil and representatives of the British Dominions. A delegates of one of the dominions suggested the desirability of the creation of a definite territory similar to the District of Columbia, which would render impossible the interference of conflicts between the country which was the seat of the league and other nations. No decision was reached as to any official action by the assembly.

China brought a hopeful note into the council enlargement discussion, when she announced that she was willing to withdraw her claim for a permanent seat at this sesion of the assembly if the other claimants would do likewise, with of course, the exception of Germany. In making this announcement, Chao Shin Chu, the Chinese representative, said:

"Some critics assert that China should not be given a seat because of her having political troubles at home. I do not think such an allusion fair, because no country can entirely escape domestic troubles. Despite political differences, the Chinese people think as a whole always so far as foreign affairs are concerned. China holds the key to the peace of the Far East, and peace in the Far East will mean the peace of the world."

Rah for Cold Weather!

It is not fresh cold air which causes colds, it is germs conveyed to the mouth by hands.

Lifebuoy Soap used regularly prevents colds by the germ-resistant qualities of its mild creamy lather.

LIFEBUOY
HEALTH SOAP
Purifies and Protects

Lever Brothers Limited
Toronto
Lb-585

DRIVER OF CAR NOT NEGLIGENT JURY'S VERDICT

Roy McCausland's Claim For $2,000 From James Casey Failed.

LINDSAY ASSIZES.

Plaintiff Riding Bicycle Collided With Car in Lindsay.

LINDSAY, March 10.—The jury in the damage action of Roy McCausland of Ops Township against Jas. Casey, of Mariposa, brought in a verdict in favor of the defendant in the Supreme Court yesterday, presided over by Mr. Justice Lennox. This case engaged the attention of the court for two days. A big grist of evidence, including the testimony of two doctors was submitted to the court, some of which, Justice Lennox pointed out, was not very conclusive.

The plaintiff was represented by Mr. C. G. Frost, while Mr. L. V. O'Connor represented the defendant. Mr. Justice Lennox referred to the zeal displayed by the opposing counsel which he characterized as inexhaustible

The action for damage arose out of an accident which took place on the main street of Lindsay on November 11, 1924. The plaintiff was coming from the Rose Hospital on his bicycle, and when near the corner of Albert Street he ran into a Chevrolet car driven by the defendant, who, he claimed was on the wrong side of the thoroughfare, and did not exercise reasonable care. The plaintiff had his leg and collar bone broken and also sustained a number of abrasions. As a result of the accident one of his legs was shorter than the other, and he felt the results of the accident would be permanent. He had paid out in doctors' and hospital bills and for the service of a practical nurse the sum of $777. He was suing for $2,000.

Justice Lennox gave the jury a number of questions to answer: Was the defendant guilty of negligence Was the plaintiff guilty of contributory negligence. They were also asked to specify the nature of the negligence and to assess the damages accordingly. The jury gave a negative answer to the first question, which disposed of the others.

THANK OFFERING OF OMEMEE W. M. S.

Good Collection Realized and Splendid Address Delivered.

OMEMEE, March 10.—The annual thank-offering of the Women's Missionary Society and Mission Band of the Trinity United church was held on Sunday at the evening service. Two musical numbers were rendered by the choir which were very appropriate for the occasion. The address was given by Miss Reid of Bethel, who is deserving of much praise for the able manner in which she delivered a splendid talk on "India" to the large congregation present. Following the address two ladies, Mrs. Bushnell and Mrs. Bradburn, members of the W.M.S. received the offering which amounted to about $130, while the Mission Band contributed $3.10, both amounts being an increase over last years' thankoffering.

Be thou familiar, but by no means vulgar. -Shakespeare.

Experience teaches slowly, and at the cost of mistakes.—Froude.

Men of great conversational powers almost universally practise a sort of lively sophistry and exaggeration which deceives for the moment both themselves and their auditors.—Macaulay.

GIRL OF FUTURE OF BOYISH TYPE SCIENTIST SAYS

Brunette, Slender and Six Feet Tall, "New American Woman."

MENTALITY GOOD.

Large Feet and Long, Slender Hands Other Physical Marks.

WASHINGTON, March 10. — The "new American woman" of the future, according to Dr. Alex. Hrdlicka, of the Smithsonian Institute, will be brunette, about six feet tall, and falt as a pancake.

In an exclusive interview on Tuesday the noted anthropologist, who has just announced his findings as the pure "new American type," added that the flapper of to-day will give rise to a race with "good, but not very high mentality."

Extraordinarily Slender.

"Women of to-morrow," he said, "will be extraordinarily slender until at least middle age, and they will be a corsetless age. The chest of the flapper is no undeveloped, and this characteristic will be typical of the coming generations.

Large, narrow feet, and long slenrow hands will mark the coming "new American," he said. Both men and women will have round faces, "without protruding cheekbones and their noses will be long.

"Women," he continued, "will always be women, but the girl of tomorrow will be distinctly of the boyish type, insofar as looks are concerned."

Hrdlicka views with no alarm the "flapper tendencies" of the present.

Physically Superior.

"The next generation," he said, "will be physically superior to their forefathers and therefore will have greater resistance to disease. America will be the most healthy country in the world. The race will be benefited by the present prosperity of the country in that the mothers of to-day are able to give their children better food, warmer clothing and greater educational advantages than ever before."

BEAT MOTHER TO DEATH.

Confession in Winnipeg Preliminary Trial.

WINNIPEG, Man., March 10. — (Canadian Press).—Wasyl Kowbel, aged 34, charged with the murder of his aged mother at Caliento, Man., on February 19 last, was on Tuesday committed for trial at the Criminal Assizes on June 1.

A written confession signed by the accused was put in by the Crown, in which he is said to have admitted killing his mother with a stick of cordwood.

"I hit her on the head twice and she fell to the floor. She hit me first," Kowbel said in the confession.

According to medical testimony, Mrs. Kowbel died as the result of a fractured skull, while there were a number of bruises on the body in addition to three fractured ribs.

Join in your children's fun!

DON'T let ill health rob you of your children's or your own pleasure. Many mothers say that they are too tired to join in their children's games, and it is usually because they have allowed themselves to become nervous and run down.

Medical research has definitely proved that one of the causes of a run down condition of the body is a shortage of certain mineral elements, including iron, potassium, calcium, sodium and phosphorus, and until a sufficient supply of these minerals is restored to the body, good health is impossible. *Wincarnis contains every one of these elements* in addition to other health giving ingredients and in a form in which they are most rapidly absorbed into the blood and carried to every part of the body to be converted into vital force.

Wincarnis has been recommended by over ten thousand physicians in cases of nervousness, anaemia, sleeplessness, and the general debility that accompanies a run down body. For fifty years this strength giver and nerve restorative has brought new life and happiness to weakened men and women.

Buy a bottle of Wincarnis today from your druggist—try it and see the difference just a few days will bring.

Wincarnis
Builds Health

Coleman & Co. (Canada), Ltd.
67 Portland St., Toronto

190,000 CHEQUES BY WHEAT POOL

Total of $37,000,000 Distributed Among Co-operative Wheat Producers.

MAILED ON TUESDAY.

WINNIPEG, Man., March 10. — (Canadian Press).—A. J. McPhail, president of the Canadian Co-operative Wheat Producers, made the following announcement Tuesday:

"The wheat pools in the three prairie provinces — Manitoba, Saskatchewan and Alberta—are making an interim payment of twenty cents a bushel on all grades of wheat. For coarse grains six cents per bushel will be paid on oats and barley; ten cents on rye; twenty-five cents on flax. As a result of this distribution the initial payment on the different grains on and after March 11 will be as follows:

"Wheat 120 basis 1 Northern Fort William.

"Oats 400 basis 2 C.W. Fort William.

"Barley 56 basis 1 N.W. Fort William.

"Rye 80 cents basis 2 C.W. Fort William.

"Approximately 190,400 cheques will be mailed from the three Provincial offices, amounting to a total of about $37,000,000.

By union the smallest states thrive, by discord the greatest are destroyed.—Sallust.

Romances From Red Lake Like Old Klondike Rush

WINNIPEG, Man., March 10. — (Canadian Press).—Romances of the gold rush days in the Klondyke are having their counterparts in the Red Lake flurry of to-day. Like an echo of freak bargains in the old days, comes a tale of a bargain struck this week in the northern goldfields of Ontario.

Tim Crawley, a youthful prospector, had taken a team of horses into the outer regions of the Red Lake mining area. He had a small supply of oats and less hay. At the moment when equine provender was running low, he came in contact with A. H. Farington, pilot of one of the planes that survived the crash of last Friday.

Crawley entered into a bargain with the airman. He agreed to stake a claim for Farington in exchange for a bag of oats.

Stories brought from Hudson, Ont., indicate that many similar bargains are being made.

HOTEL FOR ALBERTA.

Million Dollar Swiss Chalet Proposed.

LETHBRIDGE, Alta., March 9.—(Canadian Press.)— According to reports received here announcement was made in New York a few days ago that an American hotel company will this summer build a million dollar hotel in Waterton Park, in Southwest Alberta. The hotel will be of logs and of the Swiss chalet type. It is understood that the Department of the Interior has granted the company a ten-acre site at the foot of Upper Waterton Lake.

The Spirit of Leadership

FOR leadership, for knowledge, for wealth, or for sheer glory of achievement, Britons have penetrated the furthermost parts of the earth. But no place is so remote that ENO's "Fruit Salt" does not reach it.

All over the world Britons unite in the time-proved practice of drinking ENO first thing every morning.

ENO promotes inner cleanliness in the way intended by Nature.

For sheer goodness, purity, pleasant taste and safety, ENO's "Fruit Salt" has no parallel. It is indisputably the leader.

ENO contains no flavouring matter, no sugar, no purgative mineral salts. It is mild and gentle in action and unlike some of the drastic aperients, does not form an undesirable habit, but can be taken at any time with perfect safety by young and old alike.

Sales Representatives for North America
Harold F. Ritchie & Co. Ltd.
10-16 McCaul St., Toronto.

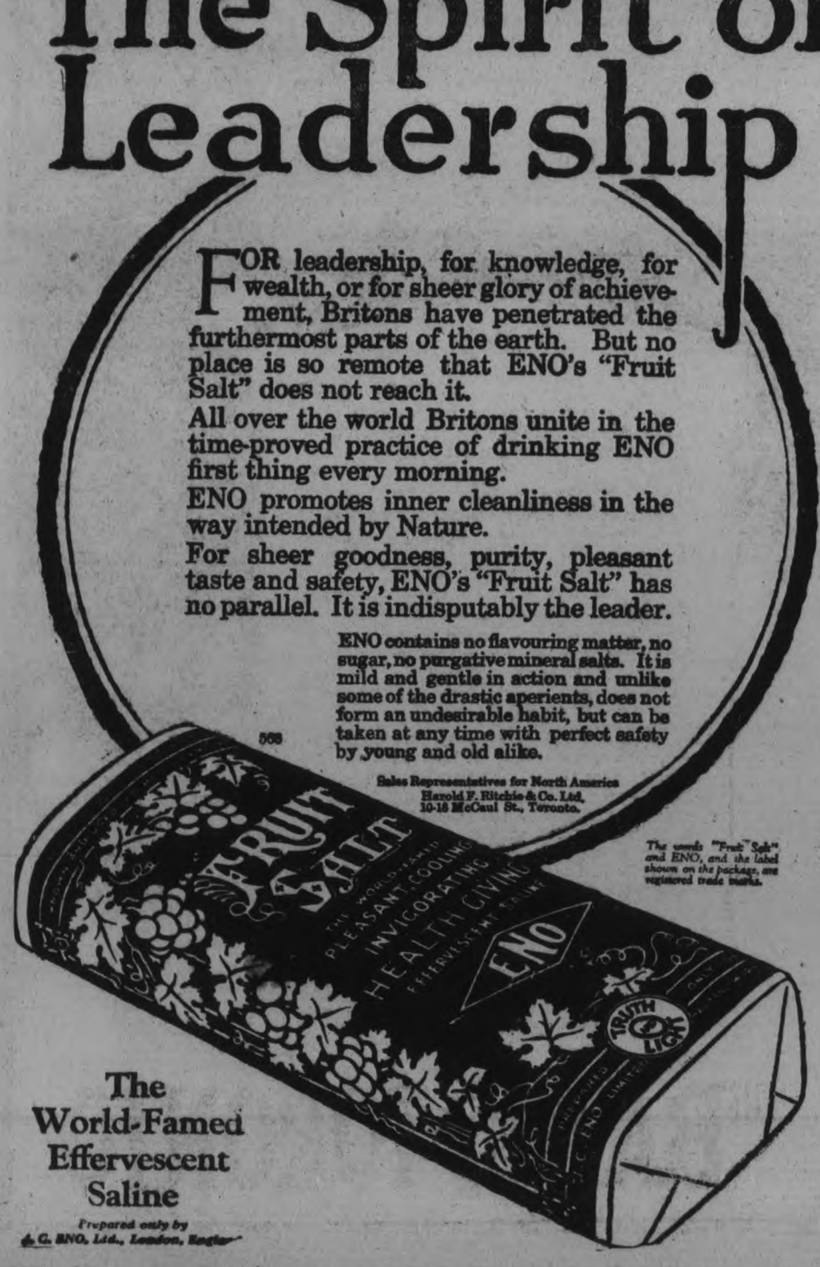

The words "Fruit Salt" and ENO, and the label shown on the package, are registered trade marks.

The World-Famed Effervescent Saline

Prepared only by
J. C. ENO, Ltd., London, England

The Soul of Food is: Flavor

FOOD that is appetizing, enjoyable and therefore digestible, must have flavor.

Can you expect appetizing, enjoyable dishes if you use inferior flavoring extracts made from coal-tar chemicals? No! But—

Delicious puddings, delightful cakes, dainty custards and sauces—how truly tempting these can be when made with Shirriff's *True* Vanilla.

Here is the pure fragrance of the tropical vanilla bean itself. So pure—so fragrant that 6 drops of Shirriff's *True* Vanilla equal 18 drops of artificial vanilla (made from coal-tar chemicals).

The soul of flavor is Shirriff's *True* Vanilla. Buy a bottle today.

Price 25c

See Your Grocer's Counter

Shirriff's True Vanilla

Also Makers of
Shirriff's Marmalade and Jelly Powders
Established 1880

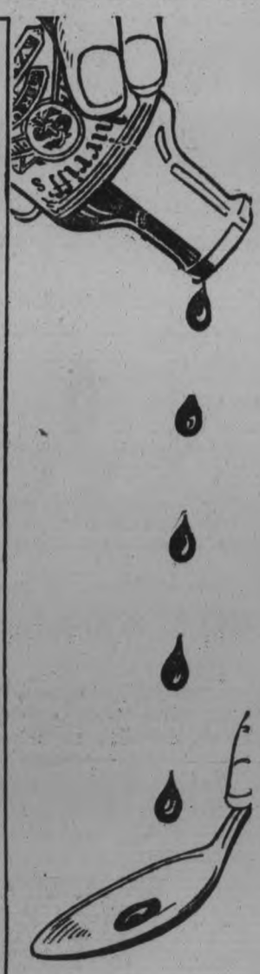

Woods LAVENDER Line

We want you to see this New Underwear!

When you step into a "Lavender Line" garment you do more than clothe yourself in underwear—you invest yourself with that subtle something vaguely known as "charm."

Woods' "Lavender Line" measures up to most women's idea of what perfect underwear should be. It is made in a variety of fascinating materials; every minute detail of construction is finished with unusual care.

And being tailored, its wearer has the delightful comfort—the complete freedom of movement which comes from perfect fit.

The "Lavender Line" now manufactures a full assortment, such as Vests, Bloomers, Step-Ins, Envelope Chemise, Slips, etc. In all the leading bright shades of orchid, malmaison, Versailles, Chantilly, cinnamon pink, silver grey, Marie Antoinette, black, peach and pink.

Every piece is reasonably priced, and we shall be glad to show you "Lavender Line" underwear any time you care to call.

In Our Corset Dept.

Mrs. Clarke, who has charge of this department, has just returned from taking a course of instructions at the Gossard School of Corsetry. At the school the corsetieres are put through a complete course of instructions in medical as well as ordinary fittings.

Special attention is given to the corsetry of stout figures. Mrs. Clarke, who successfully passed the final examinations, secured her diploma and degree of graduate corsetiere, and is now thoroughly competent to solve even your most trying corset problem.

Gossard Corset

The Corset shown in the above cut is an ideal garment for average to stout figures. The 2½-inch elastic section under the bust gives comfort and freedom of movement. It has a long heavily boned skirt, which is reinforced over the hips by saddle section, giving long straight lines to figures inclined to be large through the hip. Sizes from 23 to 40. Priced at..... **$5.50**

Gossard Complete

A wonderful garment, which is easily and quickly put on and gives beautiful smooth lines to the figure. The lower part is made of fancy broche, lightly boned, with wide sections of hand-woven elastic. The top is made of heavy silk swami cloth, with elastic shoulder straps. Top is detachable for laundry purposes. The price is..... **$12.50**

HALL STORE

PROFESSOR CHANT TALKS ASTRONOMY

Listeners Appreciated Value of Very Instructive Lecture.

BAILIEBORO, March 10 — On Young People's Club had Professor Chant, B. A., of the University of Toronto, come to their club rooms at Centreville, and give a lecture on astronomy. There was a very good attendance and the lecture was not alone interesting but was instructive and educative to the people of the rural districts who do not every day have the opportunity of hearing such topics explained so clearly.

Professor Chant explained clearly the location and names of the different planets that have been discovered by astronomers, and also where and when these planets could be seen. Professor Chant is hopeful that the day is fast approaching when men of his profession will be able to discover whether or not these other varied planets are inhabited.

During the evenings' programme the president, F. Roy Rutherford presided as chairman. Community singing was enjoyed before and after the lecture. Miss Fern Tedford rendered two beautiful solos, while piano solos were enjoyed, rendered by Miss Viola White, and Miss Frances Bonneycastle.

It was decided that the next meeting would be held on Thursday, Mar. 18th in the form of a St. Patrick's social. It was decided that a debate would be held, the lady school teachers taking part. those taking part were to be Misses. F. Bonnycastle, F. Telford, H. Staples and Miss Weir. Willard Waterman was chosen to select the subject for the debate.

Miss Emma Tate and Fred Barnard were appointed a committee to arrange for a social hour during the programme.

ANN PENNINGTON'S *Famous Dancing Feet*

FAMOUS FEET

..how they're kept free from corns..

"I have always considered a corn a social error," writes Ann Pennington, beautiful Ziegfeld dancing star.

"For a corn is an evidence of personal neglect. Why should anyone keep one—when a dainty Blue-jay plaster will remove it so quickly, so urbanely and comfortably?"

For 30 years good old Blue-jay has been keeping the feet of the famous fit. It is the standard home corn-remover, approved not only by the millions but by physicians and chiropodists. Prove it tonight on your most stubborn corn. Blue-jay always welcomes a contest with an "old offender." . . . At all drug stores.

Blue-jay

THE SAFE AND GENTLE WAY TO END A CORN

©1926

WARSAW W.M.S.

Officers for Coming Year Elected—Objective Not Reached.

WARSAW, March 10.—The United Church Women's Missionary Society held its annual meeting on Thursday afternoon. Mrs. Thomas Clements, assisted by Mrs. Digweed, entertained the ladies most pleasantly.

The reading of reports showed a membership of twenty-one. This year the society has not made its objective of $100, but the Treasurer has faith it will come yet before the end of the month. The thankoffering will be taken on Sunday, March 14, when the Missionary Society will conduct the service, with an address from Rev. H. B. Herrington.

The officers for next year are: President, Mrs. Robert Moore, re-elected; Vice-President, Mrs. D. Miller; Recording Secretary, Mrs. George Taylor, re-elected; Corresponding Secretary, Mrs. Thomas Cooper, re-elected; Treasurer, Mrs. Arthur Edwards, re-elected; Strangers' Secretary, Mrs. Thomas Clements; Superintendent of Systematic Giving, Mrs. James Hawthorne.

Mr. Herrington conducted the voting, and gave a short address on the need for missionary work.

It was decided to carry on the group system this year with the same groups as before.

Personals.

Mrs. Miles is going to Campbellford to make her home with her brother. Her sons will have a better chance for school. She will be much missed by her neighbors and church.

Mrs. Rufus Payne returned on Wednesday from her visit with her relatives in Arlington, New Jersey.

U.F.O. SOCIAL

South Monaghan Club Held Euchre Party and Dance.

BAILIEBORO, March 10. — On Tuesday evening the South Monaghan U.F.O. members held a very successful progressive euchre party and dance in their hall at Centreville.

There were tabout twenty-six tables, and the games lasted until about midnight, when the prizes were awarded. The ladies' prize went to Mr. John Perrin, who was taking the place of a lady, while the gentleman's prize went to Percy Gainer and Melville Wood. Percy Gainer won the draw. The ladies' consolation prize went to Miss Alice Berry and the gentleman's consolation to George Morrison. Messrs. Harry Campbell and Roy Rutherford punched the tickets, while the prizes were presented by Jacob Isbister.

Refreshments were served at the conclusion of the card party, after which Stewart's orchestra furnished music for dancing.

Among those present were Mr. and Mrs. F. Wood, Mr. and Mrs. J. C. McRoberts, Mr. and Mrs. J. Isbister, Mr. and Mrs. E. E. Anderson, Mr. and Mrs. H. Howson, Mr. and Mrs. P. Moncrief, Mr. and Mrs. O. Pue, Mr. and Mrs. H. Tate, Mr. and Mrs. W. Johnston, Mr. and Mrs. G. Bonner, Mr. and Mrs. Joseph White, Misses S. Rutheford. E. Tate, F. Bonneycastle, G. White, M. Clarke, C. Barnard, L. Stutt, Miss Weir, Mr. and Mrs. A. Wood, Mr. and Mrs. W. Larmer, Misses F. and B. Larmer, A. Berry, C. Kinsmen, D. Folls, I. Dawson, V. White, M. Greer, E. Byers, Mr. and Mrs. W. Byers, Misses E. and Ethel Perrin, Miss Anderson, M. Anderson, E. ascot, C. Barnard, A. Dawson, R. Bonner, C. Finnie, Mr. and Mrs. J. Lang, V. Bradshaw, Mr. and Mrs. J. Villan, Misses L. Nurse, M. Fair, F. Hall, L. Perrin. Messrs. John, Percy and James Gainer, D. and R. Rutherford, R. Johnston, G. Tabascot, C. Bariard, A. Dawson, R. and A. Bonner, M. Wood, F. Perrin, W. Lord, J. Pue, J. Halt, J. Clarke, Mr. T. Donaldson, T. Thompson, A. Anderson, J. Tate, I. Muscrat, W. Kinsmen, K. Huggins, E. Eagleson, W. Gainer, C. and W. Hall, F. Barnard, E. Hutchison, W. McElory, R. Darling, W. Bradshaw, M. Bradshaw, C. Balentine, H. Npurse, A. Jackson, G. Morrison and many others.

W.M.S. OFFICERS FOR YEAR NAMED

Mrs. S. A. Kemp Heads Regent Street Branch—School Board Meetings.

LAKEFIELD NEWS

LAKEFIELD, March 10.—The W. M. S. of the Regent Street Church met on Tuesday afternoon in the basement of the church for their regular meeting, and as it was the annual meeting reports of officers were received, showing a very successful year, with progress along many lines. These officers were elected:

President—Mrs. (Rev.) S. A. Kemp.
1st Vice-President—Mrs. Purdy.
2nd Vice-President—Mrs. G. A. Welbourne.
Corresponding Secretary—Mrs. W. W. Leonard.
Recording Secretary—Mrs. J. Harry Sherin.
Treasurer—Mrs. E. H. Northey.
Superintendent Christian Stewardship Department—Mrs. W. A. Payne.
Superintendent Strangers' Department—Mrs. J. Reid.
Organist—Mrs. H. R. Wagar.
Assistant Organist—Mrs. A. D. Payne.
Superintendent Mission Band — Mrs. Wesley Sherin.
Assistant Superintendent — Miss Myrtle Payne.

It was decided to hold an open meeting on March 25th and invite members of other missionary societies in the village to attend. Mrs. Coon of Peterboro will be the speaker.

School Board Notes.

On Monday evening, March 1st, a meeting was held in the Council Chamber of the Public School Board. There were present: J. W. Ridpath, in the chair, and Trustees Charlton, Spence and Wagar.

The Principal's report for the month of February was received, and also the Inspector's report.

The Finance Committee presented the following accounts and moved that they be paid:

W. J. Charlton, fuel	$193.03
Lakefield Village, re charging chemicals	4.00
Dickson's store	.90
G. Dunford, carting	1.00
	$198.93

The meeting adjourned.

High School Board.

Following the meeting of the Public School Board the High School met in the Council Chamber. Present: J. W. Ridpath, in the chair, and Trustees Rev. Cox, Dr. Gibson, E. Northey and H. Wagar.

The report of the Principal for the month of February was received and the following accounts passed:

W. H. Stabler, express and cartage	$ 1.65
Geo. M. Hendry Co., science supplies	18.65
	$20.30

The Board adjourned.

I.O.O.F. Lodge 358.

On Monday evening the I.O.O.F. Lodge 358 held a very successful smoker. There were about seventy-five present and a very successful evening was spent.

CAMPBELLFORD NEWS.

CAMPBELLFORD, March 9. — Mrs. Alexander Barron, who has been visiting her son, Dr. Fred Barron, of Paris, and relatives in Galt and Niagara Falls, for the past two months, returned home this week.

Cecil Longmuir, who has been teaching school at Red Cloud. has accepted a position at the Keene schooli.

Miss Kathleen Locke, R.N., left last week for Miami, Florida, where she will spen a few weeks.

Mrs. William Hume spent last week in the country with her sisters, Misses Agnes and Lillian Govan.

F. S. Keller, who has spent the winter in town, will move out to his summer resort at Healey Falls this week, to get everything in shape for the opening of the season. Mr. Keller has already received a number of letters from Americans who are planning to spend their vacation in this district.

It is in general more profitable to reckon up our defects than to boast of our attainments.—Carlyle.

This is Different

from all other laxatives and reliefs for

Defective Elimination Constipation Biliousness

The action of Nature's Remedy (NR Tablets) is more natural and thorough. The effects will be a revelation—you will feel so good. Make the test. You will appreciate this difference.

NR JUNIORS Jrs

Used For Over Thirty Years

Chips off the Old Block

NR JUNIORS—Little NRs

The same NR—in one-third doses, candy-coated. For children and adults.

SOLD BY YOUR DRUGGIST

The YELLOW STUB

by Ernest Lynn

COPYRIGHT 1926 BY NEA SERVICE, INC.

BEGIN HERE TODAY

HENRY RAND, 55, a business man, is found murdered in a cheap hotel in Grafton. Police find a woman's handkerchief and the stub of a yellow theater ticket.

JANET RAND, his daughter, breaks her engagement with BARRY COLVIN because of the "disgrace." JIMMY RAND, his son, goes to Chicago, where the theater is. The stub is traced to OLGA MAYNARD, a cabaret singer.

Jimmy meets and falls in love with MARY LOWELL. Later he encounters Olga. She faints at hearing police want her for murder. Mary, out with SAMUEL CHURCH, a wealthy lawyer, sees Jimmy lift Olga into a taxi and misunderstands.

Olga tells police the stub might have come into possession of a man who "picked her up" two nights before the murder. Jimmy receives mysterious warnings to leave Chicago and later is attacked by two men, but escapes.

With Jimmy and Mary estranged, Church gets Mary's promise to marry him. Jimmy accuses her of marrying for money.

Jimmy and Olga, out one night, see a man they both recognize—she as the man who got the stub, he as one of his assailants. The man escapes, but they identify him by his police picture as IKE JENSEN.

Church, motoring with Mary, runs over a dog. His heartlessness causes her to break their engagement.

Olga and Jimmy are eating lunch together in a hotel. Suddenly she looks across the room and her eyes blaze with hatred. "There's a man I could cheerfully kill," she says.

NOW GO ON WITH THE STORY

CHAPTER XXXVI.

The sudden transition in her attitude, from one of soft cajolery to this blazing hatred, took Jimmy by surprise. Her violence amazed him.

"Why, why—" he stammered, groping for words, looking at her sharply to see if this was some new pose. But she was still looking past him, toward the entrance, her eyes glinting between slit-like lids. He was abashed in the face of such primitive ferocity.

Then he thought to look around to see whom Olga was looking at. Another surprise was in store for him, for there was only one person coming into the dining room and that was Samuel Church.

Good Lord! he thought. She couldn't mean Sam Church. He finally found words.

"What man do you mean, Olga?"

"Right there." There was no mistaking whom she meant.

"You mean Sam Church?"

The name broke the spell that was holding her, trance-like. "Do you know Sam Church?" She seemed greatly surprised.

"Why, yes." He laughed mirthlessly. "I sometimes feel that I could kill him myself."

She was relieved. "I thought at first he might be a friend of yours."

"Hardly. It's a case of what might be termed mutual unpopularity between us."

She fell silent and turned to her food. "What do you know about Sam Church?" he asked.

She shrugged her shoulders. "Plenty," she said shortly.

There ran through his mind the things Lieutenant O'Day had told him about Sam Church that night in the police station. The parties in the big house, the breach of promise suits that O'Day said had never seen the light of day in the courts.

He felt that he had no right to question her further, but something impelled him to continue.

"What did Sam Church ever do to you?" he urged gently. "Why do you say you could kill him?"

"Well, perhaps I didn't mean that. I spoke in anger. The sight of him made me lose my head."

"I wish you'd tell me. I have a reason for wanting to know."

She turned her head away from him. "It's too long a story," she said faintly. "It—it wouldn't interest you."

"You said," he reminded her, "that you'd tell me your history some time. Remember? The last time we were out together."

"But you might not believe me. You might not understand." She was still turned away from him.

"Olga," he said earnestly, "I've believed everything you ever told me. You don't really mean that. Why, I was the one who believed when no one else did."

He laid his hand on hers. "And I think I could understand, too."

She was silent again. Finally she said: "Tell me how much you already know about Samuel Church."

"Oh, hardly anything," he answered, waving his hand. "Only that he's wealthy and apparently occupies a position of some respectability—"

She interrupted, her anger blazing forth once more.

"It's that smug respectability of his that makes him all the more contemptible. If people only knew what I know about him. Oh, I hate him—I loathe him!"

* * *

"I suppose I was a fool in the first place," Olga began, "to think that I was ever intended for a career. . . . Although it wasn't my fallt entirely. The neighbors always used to praise my voice when I was just a kid, and tell my mother that I had a great future on the stage.

"At any rate, when my mother died—my father had died years before—instead of taking what little money was left and putting it in the bank and then going out and getting some kind of useful job, I spent most of it while I hung around managers' offices trying to catch on.

"I was in New York for a while. Job in the chorus, you know." She laughed bitterly. "But somehow or other they didn't discover any burning talent in me and I lit out.

"I don't know exactly how I came here, and it doesn't make much difference. At any rate, I did, and I found work. I was singing in a restaurant here when I met Sam Church.

"I told you the other night that I sometimes sang at private parties and receptions. It was at one of those—at a party given by Tom Fogarty—and Sam Church was there.

"He seemed to take an interest in me. At any rate, he said he did. He told me he thought I had a marvelous voice, that with a little more training I could be sure of a great career. He said he'd like to help me, that I could count on him as a friend.

"I asked Mr. Fogarty about him later and he told me that Church had lots of money and was in a position to help me if he really took an interest in me. Later Church came down to the restaurant where I was singing and he invited me to his house—to a party he said he was giving. He said he had a proposition he wanted to explain to me.

"Well, I went. There wasn't any party, of course. If I'd had any sense I'd have known it before I went. And what he wanted to do was to bargain with me. There were a lot of things he could and would do for me, only, of course, there were certain terms to be met."

She laughed, rather bitterly, Jimmy thought, and then she went on. "Just the usual sort of story, you know. You've heard of hundreds like it. He wanted to give me an apartment and—oh well, why go into it all? Nothing original about it.

"I turned him down, and then he got nasty. Oh, he's quite smooth, quite the man of the world, when you meet him on the street—when you don't know him. But when he's balked, he's something else again. He said to me, 'I've got money enough to make you, if you're sensible, and if you're not I've got enough to break you.'

"I told him to let me out, that I'd heard that kind of story before. My indifference—I suppose I was really quite contemptuous—maddened him and made a regular animal out of him."

Olga smiled—a wan sort of smile. "I suppose it sounds like melodrama and 'Hearts and Flowers' and all that sort of thing, Jim." She wandered off. "I often wonder what it is about my profession—if you can dignify it by calling it a profession—that makes a man think a girl is so—so approachable. If I were a stenographer, or a filing clerk, that sort of thing wouldn't happen. Know what I mean?"

Jimmy nodded. "Yes," he said slowly. "I think I do."

"At any rate," she continued, "Sam Church apparently thought it was his legitimate right to make the sort of proposition he did. And it made me mad, the way he takes things for granted.

"Maybe you won't believe me, but I fought him, and I not only fought him but I gave him a beating. He tried to hold me, and I scratched him and tore at him and pulled his hair until he was glad to let me go. Once I caught hold of his necktie and pulled it with all my might. It almost choked him and knocked all the fight out of him.

"Physically, Sam Church is a big coward. He was actually afraid of me after I got mad. When I left him he sort of smiled and mopped his face with his handkerchief and said, 'All right, young lady, go ahead. But don't think I'm through. I'll break you if it takes every cent I own.'

"There was a lot more he said that won't stand repeating. Honest, he talked just like the villain in 'Way Down East,' and I had to laugh at him. Said I'd be crawling back to him on my hands and knees.

"I thought he'd forget it, but I didn't know Sam Church. The next week I lost my job. He'd gone to the proprietor and paid him to fire me. I got another one and lost that."

"You're sure it was Church did it?" Jimmy asked.

"Of course. Of course, no one would admit it, but Church called me up later and asked me if I was ready to listen to reason. I told him he could go to ——" She stopped.

The orchestra, screened off in its corner by potted plants, began to play, and Olga bit her lip, as if the music was reminiscent of some bitter memory. Church, off in another corner of the room, was eating alone and had not seen them.

"There he sits in all his respectability," she said, tight lipped. "And what could I do? Who'd believe me if I told the story I've just told you? He actually tried to starve me. There wasn't a place in town where I could get a job. I sometimes wonder why he's letting me keep the one I've got now. I suppose he has another interest."

Jimmy winced, as if he had been struck in the face. "Perhaps," he said softly, and was silent.

He reached over and patted her hand. "Poor kid," he said.

Tears crowded to her eyes. She laid her hand on his sleeve, looked into his eyes. "Thank God, they're not all alike," she said. "You're a—a square shooter."

And then, quite suddenly, he knew that what O'Day had told him was true—that this girl cared for him deeply. It was in her voice, in the way she caressed his arm, it looked out of her eyes.

A strange emotion held him. He saw himself as a big brute of a man, laughing and cruel, smashing a child's toy in his hands.

And he flinched. He dared not look at her just then, and show her the misery in his eyes.

(To be continued)

ENJOYABLE TIME AT HOUSE PARTY

Dancing and Cards Amused Large Number of Guests.

One of the most enjoyable social occasions of the season took place on Friday evening, at the home of Mr. and Mrs. Chester Fee, Seventh Line, Cavan, when guests to the number of eighty, not including the children who accompanied their parents, accepted the invitation to be present.

Had it not been for the drifted state of the roads, and the severe cold, over one hundred would have attended the gathering. As it was the friends came from far and near in the countryside.

Three sets of dances were kept going throughout the evening, and with three tables of cards for those who preferred the less active form of enjoyment, provided congenial entertainment for all. Music was furnished by Messrs. M. Todd, W. Todd and C. Porteous.

The hostess served a delicious supper between twelve and one a.m. but it was not until some time afterward that final good byes were spoken and the last sleigh-load was on its homeward way.

Love is like fire. Wounds of fire are hard to bear; harder still are those of love.—Boyensen.

RARE COINS AND NOTES IN PURSE

One Bill Values Five and Another Worth Three Cents.

SILVER COIN 1852

MILLBROOK, March 10. — A small leather purse, which was locked away in a table drawer over 55 years ago, recently came into the possession of Mr. Weston Fallis, a slip of paper inside bearing his mother's name showing that it had been the property of the late Mrs. John Fallis, a sister of Mr. J. W. Gardiner, her maiden name being Maggie Gardiner.

The contents are interesting and include, besides a 25 cents bill dated 1870, a 3 cent silver piece of 1852, a copper coin (1 cent) with no date decipherable because of age, and two unusual bills, one of 5 cent value, date 1862, and the other of 3 cents value, 1863.

Rev. Joseph Wilks, who is an authority on coins rare and modern, having been collecting for over 70 years, states that bills of such small denomination were made by the million by both North and South during the Civil War owing to the scarcity of money, and were in use for some time afterward. Mr. Wilks however, has not previously seen any bills just similar to those in Mr. Fallis' possession. They were issued from the treasury at Washington.

EXPECTATION OF LIFE INCREASING YEAR BY YEAR

Interesting Facts Revealed by Metropolitan Life Insurance Company

One of the most interesting facts that has come to light recently is the news that over five years has been added to the expectation of life of the average citizen. That is to say, increased knowledge of how to prevent and fight disease has given to mankind five years more in which to live. In the case of Metropolitan Life policyholders the expectation of life has been increased nine years through the welfare work that organization has been conducting on a large scale for many years past. It is further indicated that the death toll from tuberculosis has decreased over 50% in the last ten years, while diptheria, typhoid and

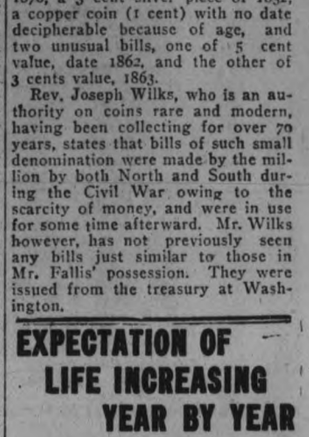

Mr. A. F. C. FISKE,
Third Vice-President and Manager for Canada, Metropolitan Life Insurance Company.

similar ailments are gradually being eliminated by the progress of science. Over $4,000,000 was spent by Metropolitan Life in 1925 through various offices on this continent in health and welfare work among its policyholders. In Canada no less than 242,361 visits were paid by Metropolitan nurses to 45,574 patients among their industrial and group policyholders. Over two and three quarter million pamphlets were distributed in Canada, some two hundred and thirty thousand being used by Health Departments, Social Agencies, Doctors and Teachers, who were very appreciative of them.

In addition to its direct work the Company has co-operated effectively with others similarly engaged. Substantial financial aid has been given to the Canadian Social Hygiene Council, the Canadian National Committee for Mental Hygiene, the Province of Quebec Safety League and to local Anti-Tuberculosis Leagues. To McGill University a special contribution of $25,000 was made to assist in Industrial Hygiene research work, while a generous subscription was sent to the University of Montreal in aid of a school of Public Health Nursing that institution inaugurated.

Metropolitan representatives aided in the control of twenty-five epidemics throughout the country, participated in forty-five health campaigns, arranged thirteen clean-up campaigns and seventeen health exhibits. A notable activity in Montreal was their action in supplying the children of some three hundred families with free immunization against diptheria, with the object of giving the city health authorities a practical demonstration of the value of such prevention work. The direct result was that the City Council voted money to supply the poor with sera and vaccines free of cost.

The total insurance in force amounts to $12,097,246,792, on 35,222,356 policies, representing a gain in 1925 of $1,574,762,023.

W. E. N. SINCLAIR NOT RETIRING FROM LEADERSHIP OF LIBERALS

Denies in Legislature Toron to Newspaper Rumor That Hon. G. N. Gordon Was To Suceced Him in Provincial Group.

DEBATE ON REP LY CONTINUES.

TORONTO, March 10 (Canadian Press).—The Legislature on Tuesday continued the debate on the reply to the Speech from the Throne. Conservative members are keeping the debate going, as only one Opposition member spoke yesterday.

Before the orders of the day W. F. N. Sinclair, Liberal leader, denied that there was aaything to a published story that he would retire from the Liberal leadership.

"The Liberals of Ontario are satisfied with me and the work I am doing for them. As long as the present happy conditions exist, there is no reason for any change in leadership. When a change is desirable the Liberals of Ontario will make it, and not the newspaper which published this story," he declared. "I wish to assure the Conservative party that I will remain in my present position. The Liberals never had any notion that I proposed to abandon a work which was giving considerable concern to the present government."

The speakers in the debate were: J. A. Sangster (Liberal, Glengarry); W. C. Chambers (Conservative, West Wellington), and H. S. Colliver (Conservative, Prince Edward).

Eastern Power Complaint.

Continuing the debate Mr. Sangster dealt at length with the power situation in the far eastern counties of the province, declaring that they were getting but eight per cent of the hydro power developed in the province under the government ownership scheme. Although the east had this small portion, it had the greatest undeveloped powers in Ontario, and he delcared it was not getting a fair deal. In the matter of price, the east was paying from $65 to $95 per horse power, while Central Ontario was getting power at $25 per h.p. He contended that eastern Ontario would be better off if private companies were allowed to develop power and sell it at the reasonable rates that they did just over the border in Quebec. He would advocate that course if the Ontario Hydro Commission did not start something immediately. Mr. Sangster also declared that the Canadian Pacific Railway should be asked to bring Alberta coal down to Ontario at $7 per ton as well as the National, and that neither should be asked to haul at this rate if it was not fair.

U.F.O. Government.

Mr. Chambers said that the United Farmers or the Progressive party had been a shift government and had paid more cut to lawyers than any government in the history of the province. He declare the late government had tried to kill the whole Hydro Electric enterprise and had given a kingdom of timber and pulpwood to T. W. Backus for a song. "I don't know where the U.F.O. campaign funds came from but isn't it natural that they should come from Backus. I know that is the way they do business, because I had some experience with them, although I never got anything from them.

Mr. Chambers said that the Backus interests were now at Ottawa "feathering their nest," and were getting the King Government to rebuild the Norman dam. On the temperance question, he quoted figures showing the majorities on all plebescites in Ontario and declared that the Liberal governments in power had done nothing. In view of the small majority on the last plebescite he thought it a dangerous thing to do anything now on the question.

"We had better let it stand a little while until we see what the parties on the other side of the House are going to do. I must admit that I have not solved the problem and that I haven't a sugestion to make," he stated.

Praises Own County.

Mr. Colliver took some time in advertising his county as he said himself. He referred to Prince Edward as the greatest canning and dairy county in the province, because it had the greatest agricultural product per capita of any county in the province.

Mr. Colliver congratulated the Minister of Highways (Mr. Henry) upon reducing the width of provincial highways from 88 to 68 feet and contended that the late government had wasted much money on widening the roads. He declared people "have a calm satisfied contentment with the present government," and accused the Liberals and Progressives of having a secret understanding in election matters in his own county and throughout the province.

O.T.A. Enforced.

"Although Prince Edward County has water all around it, it is the driest county in the province," he continued. "It is 85 per cent dry, but during the last three years it has been satisfied with the way in which the present Attorney-General is enforcing the Ontario Temperance Act. I am willing to say that I am quite in accord with the 4.4 beer introduced last year, because it has prevented considerable drinking of stronger drink by the young."

Mr. Colliver declared that 99 per cent of the temperance legislation in Ontario had been passed by the Conservative party and the biggest step had been taken under Sir William Hearst. The worst knock the Act had ever received was when Sir William Hearst was defeated. He asked the Liberals and the Progressives to go down to Ottawa and use their influence to get "home brew permits" and the export of liquor from lake ports stopped, stating that then they would be doing something for temperance.

PRINCE EDWARD ISLAND OPENING OF LEGISLATURE

Speech From Throne By Lieutenant Governor Heartz on Tuesday.

STREETS CROWDED.

Maritimes To Demand Fairer Readjustment of Federal Subsidies.

CHARLOTTETOWN, P. E. I., March 10 (Canadian Press)—One of the brightest days of the season ushered in the third session of the fortieth general assembly of Prince Edward Island Tuesday. Crowds lined the streets and assembled at the provincial building when Lieutenant-Governor Hartz, attended by his staff, the Sergeant-at-Arms and guard of honor, arrived to deliver the speech from the throne.

There is no promise of much new legislation. An act will be introduced providing compulsory labor for prisoners and a number of acts will be amended.

The following paragraph in the speech is likely to have some repercussion in federal afafirs:

"I note that negotiations are practically completed between the government and Canada and the governments of the Western provinces for the transfer to the latter of their natural resources. Having in mind that as re-adjustment of the subsidies paid by the federal and provincial government must inevitably follow, my government, in conjunction with the governments of Nova Scotia and New Brunswick, is preparing to present and press the claims of this province for further and afirer consideration in that regard."

The address in reply to the speech from the throne will be moved today by George D. Pope and seconded by T. W. Bentley.

OBITUARY.

MRS. ALFORD DUNFORD.

The death of Mrs. Alford Dunford occurred in Young's Point yesterday and the funeral will take place from her father's residence, Young's Point, tomorrow.

Yesterday's Examiner gave Lakefield as the place of death.

DAVID MINNS.

OMEMEE, March 10.—News of the death of David Minns, an ex-resident of Omemee, reached here on Thursday. Mr. Minns passed away on Wednesday at his home in Bracebridge and the funeral was held on Saturday afternoon from St. Thomas church, Bracebridge. The Minns family were residents of Omemee for many years and were highly respected by all who knew them.

Mr. Minns was the village mail-carrier for a length of time. He was a staunch supporter of the Presbyterian church as was also Mrs. Minns, who predeceased him about two years ago.

Left to mourn his passing is one daughter, Miss Bessie, of Toronto. Joyce Minns of Toronto and Bruce principal of the public school at Bracebridge.

KINGSTON, March 10.—(Special to the Examiner).—The death occurred at the General Hospital, following an operation for goitre of James Sprott, chief cheesemaker at the Eastern Ontario Dairy School here, and for many years proprietor of the Cheese factory at Cataraqui.

As a cheesemaker he was known all over the Dominion as one of the best. Two years ago he entered cheese in the Royal Agricultural Show at London, England and was successful in carrying off the third prize, in a competition which was open to the British Empire. The county council of Frontenac appreciated the honor which he had brought to the county and made a presentation to him. Last year Mr Sprott again entered the competition and won the gold medal.

Deceased was 38 years of age and is survived by his wife and seven children. The parents of the deceased and his brothers and sisters are living in Scotland.

MRS. JOHN McGUIRE.

LINDSAY, March 10.—The death took place at the Ross Memorial Hospital of Margaret E. Burns, wife of Mr. John McGuire of Downeyville. Some days ago a specialist from Toronto was called to the home of the deceased's sister in Ops, where she was ill, prior to her removal to the hospital. A transfusion of blood took place in an effort to save her life, a nephew of the deceased giving a pint and a half of his blood. There was an improvement in her condition, and she was moved to the Ross Hospital in order to recuperate. Her condition again became serious a few days ago, and she passed away Monday night.

The late Mrs. McGuire was a prominent member of St. Luke's Church, Downeyville, and an active worker in the Catholic Women's League. She is survived by her husband, five daughters and one son. Interment takes place at Downeyville Thursday morning.

LEVINA JANE MAGILL.

OMEMEE, March 10.—The death of the late Levina Jane Magill, beloved wife of William Parker, occurred on Wednesday at her home about two miles west of Omemee. The deceased lady was a daughter of the late Mr. and Mrs. Stratford Magill. She had been in failing health for some time, and all that medical aid could do did not prolong her life to the three score length, she having passed away at fifty-six years.

The funeral was held on Friday afternoon to Emily cemetery and was conducted by the Rev. E. W. Rowland.

Left to mourn the loss of a loving wife and mother is her husband and two children, Miss Ada and Leslie Parker of Omemee. Three sisters, Mrs. J. McConnell and Mrs. William McConneell of Omemee, and Mrs. Sheketon, of Midland, and four brothers, Messrs. Lewis, Max and John of Omemee and Fred of Midland, also survive her.

Many beautiful flowers were placed on the casket by sorrowing ones, and the deepest sympathy is extended to the family by their many friends.

WOMEN'S INSTIUTE

Madoc Ladies Recently Held Successful Sewing Classes.

MADOC, March 9—The February meeting of the Women's Institute which had been postponed on account of the sewing classes, was held on Friday afternoon at the home of Mrs. Walter Ross.

In the absence of the president, Mrs. T. Tumelty, the chair was taken by Mrs. Caskey. The Roll Call was answered with "Helpful Ideas for Saturday." The report of the sewing class recently conducted in the Town Hall under the auspices of the Women's Institute, showed that the meetings had been very successful. Twenty-six ladies had availed themselves of the opportunity, among whom were thirteen new members gained for the institute.

Plans were made for giving the usual assistance to the Agricultural Society on March 17, when a card-party and dance will be held in the armories. Among other items the Women's Institute will take charge of the refreshments on this occasion.

At the close of the business session Mrs. E. West, conducted a discussion on the subject of "Tempting Supper Dishes." Vocal solos were given by Mrs. A. H. Foster and Mrs. A. Kincaid, and instrumental by Misses Hazel Ross, L. Hart and C. Caldwell. Refreshments were then served by the hostesses for the day, Mrs. Gunter, Mrs. G. West Mrs. Fair and Mrs. J. B. Hough

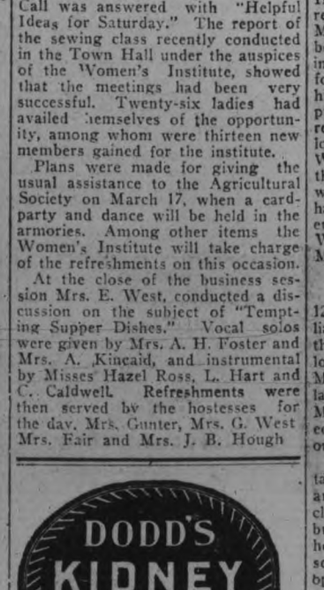

DEFENCE MAKING SANITY ISSUE IN TRIAL OF MOON FOR MURDER TWO ALIENISTS ARE AT HEARING

Two Give Evidence on Mental Condition of Defendant.

POINT FOR DEFENCE.

Evidence on Prisoner's Experiences Overseas is Admitted.

(By a Staff Reporter)

BELLEVILLE, March 10—The sanity of David Arthur Moon is to be an issue in his trial on the charge of murdering John McGie in W. H. Lattimer's drug store on the night of April 6, last. Two of the leading alienists of Ontario, Dr. Edward Ryan of Kingston and F. H. C. Baugh of Brockville, are listening to the evidence given on the stand by Moon who was the first witness called by the defence Tuesday afternoon and later in the hearing these alienists will give testimony dealing with the mental condition of the defendant. Drs. Baugh and Ryan made an examination of Moon last fall just before his case was expected to come up at the Fall Assizes.

Defence Wins Point

When Hugh John MacDonald of Toronto called Moon to the stand, beginning his defence without any address to the jury, he began to question him concerning his experience with the Canadian contingent in the great war. Mr. Justice Kelly called a halt and stated that such evidence could not be admitted if the only object in view was to arouse sympathy for the defendant.

While this matter was being discussed by the Justice and counsel on both sides, the jury and the prisoner were taken out of the court room. Mr. MacDonald gave the Justice assurance that his aim in introducing this line of testimony was to give the alienists a chance to study the mental condition of Moon. His casualties overseas, it is claimed, had an effect upon him in his subsequent domestic troubles and an influence upon his action on the night of the shooting.

With this understanding the testimony was admitted. Moon was also allowed to tell of the trouble he had with his wife for several years past and all the sordid details of his domestic infelicity were unfolded to the jury and the sworn testimony of the defendant represented one of his victims, Clayton McWilliams, as the man who wrecked his home, bringing disgrace upon the defendant's two children.

The Story of His Life.

In his examination of the witness, Mr. McDonald drew out the story of Moon's life. The defendant is 37 years old, a native of Belleville. He has lived in this city for 25 years and spent four and a half years overseas, after enlisting in Belleville early in the war. He was in the front line and was twice blown up when a number of his comrades were killed and wounded in the second battle of the Somme. On another occasion, he was hit on the head by a stone and was in the dressing station for seven days.

At the second battle of the Somme in August, 1916, he was shell-shocked and was removed to the hospital. He recovered and resumed duty in the front line trenches. At Vimy Ridge, he was injured when a dug-out was blown up. In April, 1917, he was lost, and when found by his comrades, was unconscious and remained in that condition for two weeks.

Later he was taken down with pneumonia and bronchitis and was out of active service until 1918, when he returned to duty and remained until the Armistice. He left France in May, 1918, and got back to Belleville on July 12 of that year.

His Home Life.

Then came the story of his domestic troubles since his return from overseas. Moon said he did not know McGie except by sight and never had any reason to suspect that the dead man had been in any way involved in the affairs of his life. He did know McWilliam and their relations were strained because Moon said, he had every reason to believe that McWilliams was keeping company with Mrs. Moon. He found this out in 1921. Once when his wife said she was going to the public library for a book, she did not return, and when Moon went out to look for her he found her and McWilliams alone on the back steps of the High School. Some time afterward he spoke to McWilliams, who had made his escape when discovered at the High School, and McWilliams promised to leave Mrs. Moon alone.

Boy Tells on Mother.

In 1923 Moon's boy, who is now 12 years old, told him that McWilliams was coming to the house while the father was away. He once followed her to Latimer's store where McWilliams was employed, but the latter said she was not there when Moon went in to enquire. He watched the place and saw his wife come out later.

In 1923 he followed them to a certain place and found McWilliams and his wife on a cot upstairs. He chased McWilliams, who ran away, but could not catch him. He went home with his wife and they had a serious row. As soon as McWiliams opened the store next morning Moon went to see him and McWilliams told him that if he did not like the way his wife was acting he should get a divorce. Moon tried to strike the other but the latter got away from him.

In the spring of 1924 he returned home unexpectedly and found the door locked. After he had knocked and kicked at the door for some time it was opened by his wife and McWilliams, who had been with her, rushed past him and escaped. Some time later after another quarrel with her husband over her relations with McWilliams, Mrs. Moon took her two children and went with them to the home of her parents.

Mrs. Moon asked her husband some time afterward to take her back and he did so, on her promise to do better. He also told McWilliams that if he did not keep away from his wife he would not be responsible for what might happen.

Mrs. Moon returned to her husband and they got on all right for some time, but in February of last year he saw her and McWilliams together in a restaurant.

Some time afterward he saw McWilliams enter his (Moon's) home and he folowed him up the stairway, overtaking him before he reached the apartment which the Moons occupied on the third floor. Moon struck McWilliams and followed him down to the street. He quarrelled with his wife, and she phoned the police that he had threatened to shoot her. This charge against him was dismissed. Mrs. Moon again went to live with her parents. Articles of separation were drawn up, but were never signed.

Moon saw his wife and McWilliams together on several occasions after this. He was worried about the state of affairs chiefly on account of his children. He saw them the day before the shooting in the woods together. McWilliams, when discovered jumped up and ran away.

The Fatal Day

Moon admitted that on the day of the accident he had been drinking but denied that he was intoxicated. He went fishing on the night of April 6 with a party of friends He had a pistol with him and a bottle of alcohol. At the fishing party he fired the pistol twice and when his friends were afraid he would hurt some of them, he removed the cartridges. When they returned to the city, one of his friends induced him to give him the pistol.

Goes to See McWilliams

After his friends left him Moon said he decided to go to the drug store and have another talk with McWilliams. He got an automatic pistol out of the office of the Bank of Commerce where he was employed and set out on the mission that ended in tragedy. As the defendant is on trial only for the killing of McGie, what transpired at the drug store had to do chiefly with that affair.

Swears Shot Was Accidental

Moon swort that after shooting at McWilliams twice, McGie grappled with him while the pistol was still in his hand, that his elbow was knocked against the counter and the pistol was accidentally discharged, killing McGie. He left the store, got half way across the street and turned to go back but changed his mind as he felt dizzy. He went to his apartment and soon afterwards was arrested by Detective Sergeant Trusiseh of the local police.

At the police office he made a statement and signed it. This was produced in court and read by the witness who said it was correct. He asked for a cigarette at the station but said he was told that he could not smoke until he had made a statement.

Moon testified further that the officer refused to tell him whether the two men were dead but that the detective had intimated that he had just come from the hospital and that McWilliams had stated that Moon was all wrong about the relations between his wife and himself, thus giving the prisoner the impression that McWilliams was still alive.

Object Of His Visit.

Moon swore that the reason he went to see McWilliams on the evening of April 6 was to ask him, for the sake of the children, to stop talking about their mother. He swore that McWilliams had on several occasions taunted him about his wife, saying she was a common prostitute and was running around with other men besides himself. Two or three times he applied an offensive epithet to Moon and threatened to kill him if he did not leave him alone.

A Ready Witness.

Moon answered without hesitation every question asked him on either direct or cross-examination. Two or three times the court asked him to speak more slowly. He was under cross-examiantion by Crown Prosecutor Monroe when at 6.30 the court adjourned until 9.30 Wednesday morning. This case will probably be finished to-day.

Another Name Mentioned.

The morning session of the court was devoted to hearing four witnesses for the Crown, Dr. G. A. Stobie, who examined the victims of the shooting, finding both men dead, Harvey Potter who called at the drug store soon after the shooting and Sidney Dawkins and W. L. Doyle, who went on a fishing trip with Moon on the evening of the shooting. The police officer who made the arrest, described how that was done and how Moon made a statement after he had been warned that it could be used against him. gone to the drug store to see McWilliams, that the latter and McIn this statement Moon said he had Gie both attacked him and that he had shot in self defence.

Dawkins and Doyle described the fishing trip and how Moon showed his revolver and said that some one was going to get killed. Their evidence was practically confirmed by what Moon himself later told on the stand.

Another name was dragged into the affair, both Doyle and Dawkins stating, when pressed by counsel, that Sid Fisher, the auctioneer, was that day mentioned by Moon as one of the men who was keeping company with his wife.

In a hurry? Eat SHREDDED WHEAT

the man-sized meal

FARM SALE PRICES AT MARMORA GOOD

Clyde Colt Brought $102 To P. J. Moloney.

MARMORA, March 9.—Unusually good prices were realized at the sale of Mr. P. J. Moloney's farm stock and implements last Thursday afternoon. Cows ranged in price from $65 to $89. Horses sold at prices ranging from $100 to $135. A pure bred yearling Clyde colt realized $102. Brood sows were sold at $56 and $53 respectively. The auction drew a large crowd. Mr. Fred Johnston, auctioneer, remarked that it was the most successful sale conducted by him in Marmora Township.

Nine reels of Safety First motion pictures were shown in Deloro Hall on Saturday evening; admission being free, with smoking permitted.

Miss Marion Seal is spending a few days in Madoc with her cousins, the Misses De Mille.

Mr. Milton Wright left for Detroit on Thursday, and the brothers Frank and Wilson Grant accompanied by Mr. Ray Jones left also for that city on Monday.

Class Re-organized

In a recent re-organization of the Cheerful Workers' Class of the United Church, Miss Florence Sopha was chosen president. Miss Marjorie Colster was appointed secretary, and the duties of treasurer fell to Miss Bernice Bonter. Mrs. F. J. Horwood remains as teacher of the class. A flower fund has been inaugurated in connection with the class, whereby sick beds of members may be brightened and wreaths purchased upon the decease of any.

The Cheerful Workers have also just presented the Church with a beautiful green velour frontal for the choir.

Trust that man is nothing who has not a conscience in everything. —Sterne.

Do not hold everything as gold which shines like gold.—De Insulis.

SCHOOL REPORT

MARMORA, March 9.—The following is the report for February of the Marmora Separate School:

Sr. IV.—Mary Flynn, Kathleen Reynolds, James Auger, Jack Maloney.

Jr. IV.—Rita Deacon, Margaret Flynn, Margaret Murray, Gordon Burns, William Shannon, Michael Finnegan.

Sr. III.—Madeline Reynolds, Mary Murray, Mildred Finnegan, Donald Auger, Vincent Flynn, Joseph Crawford (absent).

Jr. III. — Mary Kelly, Frank Burns, Loretta Reynolds, Verlie Flynn, Mary Ryan, Edward Flynn (absent), Madeline Flynn (absent).

Sr. II.—Margaret Johnston, Tom Shannon, Anna Shannon and Josie Shannon, Irene Bedore, Tom Hughes.

Jr. II.—Marguerite Reynolds, Dora Doyle, Bert Johnston, Rose Auger, Basil Flynn.

Sr. I.—Rose Shannon, Marian Flynn, Marguerite Doyle, Cecelia Flynn, Kate Bedore.

Jr. I.—Tom Kelly, Helen Marrin.

Sr. Pr.—Rita Shannon, Tom Auger.

Jr. Pr.—Fred Johnston, Marian Flynn.

HASTINGS, March 9.—Report of the Cobourg Road school for January and February, 1926.

Fourth class—Martin Rusaw, 80, honors; Madeline Gibson, 79, honors; Howard Kelleher, 73; Leo Cleary, 57.

Third class, seniors and juniors taking same work—Rea Puffer, 76, honors; Willielmene Rusaw, 73; Helen Kelleher 72, Nellie Gibson, 71; Eric Puffer, 70; Willie Gibson, 67, Jessie Whitred 53; Edward Fitzpatrick 53; Rose Longley 53.

Second class—Victoria Souchic, 66; Jean Clarke 65; Bennie Gibson 61; Irene Oliver, 60; Olive Kelleher, 52.

First class—Irene Gibson, 79; Myrtle Pulfer, 70; Patsy Fitzpatrick, 66; Leo Gibson, 62; Mary Baxter, 55.

Primer—Joseph Smith, Gordon Dickey. Veronica Keleher.

M. HEFFERNON, Teacher.

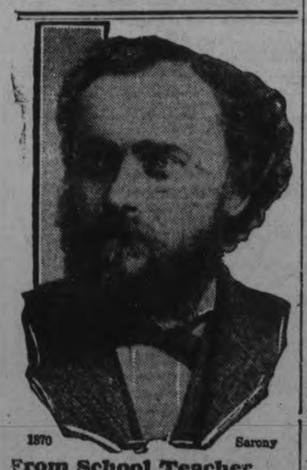

From School Teacher To Great Eminence

A young man who was brought up on a farm in Western Pennsylvania studied diligently and qualified for district school teacher. Further pursuing his studies and teaching, he managed to save up enough money to put him thru medical college. After the Civil War, he began the practice of medicine in the new oil section of Pa., and often rode horse-back thru the woods to reach and relieve those who were seriously ill. He was a student of nature, knew and could easily recognize most of the medicinal plants growing in the woods.

Later, he moved to Buffalo, N.Y. where he launched his favorite remedies, and, in a short time, they were sold by every druggist in the land. Today, the name of this man, Dr. R. V. Pierce, is known throughout the world. His Golden Medical Discovery is the best known blood medicine and tonic. More than fifty million bottles have been sold. If your druggist does not sell the "Discovery," in liquid or tablets, you can obtain a trial pkg. of the tablets by sending 10c to Dr. Pierce's Branch Laboratory in Bridgeburg, Ont.

WARKWORTH NEWS

WARKWORTH, March 9.—Miss Mable Plett has returned after receiving treatment for several weeks in St. Joseph's Hospital, Peterborough.

Mrs. Claude C. Armstrong has returned after visiting friends in Ottawa and Kingston.

Mrs. Emma Gerow has returned to Castleton after spending a couple of weeks with her brother, Dr. C. C. Armstrong.

Miss Fleeta Zuefelt returned on Friday after spending the past week in Toronto on business.

James C. Dixon, who underwent an operation in Nicholls Hospital, Peterboro, rectnly, is improving.

Pat Cooney is improving after an operation which took place a few days ago in St. Joseph's Hospital, Peterboro.

TRIED TO CONCEAL BIRTH.

BROCKVILE, Ont., March 10.—(Canadian Press.)— Charged with having disposed of the dead body of a child in an attempt to conceal its birth, James McAvoy, arrested near Mallorytown, appeared in police court yesterday and was remanded to jail.

FROM THE LIVERS OF THE LOWLY CODFISH, WEAK, FRAIL, THIN PEOPLE GAIN NEEDED WEIGHT AND STRENGTH

McCoy's Cod Liver Extract Tablets will increase your weight 5 pounds in 30 days or money returned from any druggist.

Medical science progresses rapidly and now you can get at your druggist's, real, genuine cod liver extract in sugar-coated tablets that young and old can take with ease and pleasure.

Even the rundown and skinny grown-ups, who need to take the health, strength and weight producing elements that comes from codfish livers, because it really is the greatest vitamine food and builder of healthy flesh in the world, will feel extremely joyful when they read this welcome news.

Of course, doctors have been prescribing cod liver extract in tablets under another name for several years, but it is only of late that one can walk into a drug store and get a box of these flesh-producing, health creating tablets just as easy as a box of talcum powder.

Thin, run-down, anaemic men, women and children who need to grow strong and take on flesh are advised to get a box of McCoy's Cod Liver Extract Tablets and if the gain is not 5 pounds in 30 days just get your money back.

One woman gained fifteen pounds in five weeks, according to her own doctor. Another ten pounds in three weeks. A very sickly child aged nine, twelve pounds in seven months and now plays with other children and has a good appetite.

Just ask for McCoy's Cod Liver Extract Tablets. McDermid and Jury, James Lynch, Bond's Drug Store or any druggist will tell you that they are wonderful flesh and health builders. Only 60 cents for 60 Tablets—and don't forget that they are wonder workers for feeble old folks.

Get McCoy's, the original and genuine, and beware of imitations.

STOBIE FORLONG & CO.

Stocks - Bonds - Grain

Beg to Announce that they have taken over the office of

A. C. HAWLEY

397 1-2 GEORGE STREET
(First Floor)

TELEPHONE 186

The business of buying and selling Canadian and American stocks and Winnipeg and Chicago grain on commission will continue as usual with Mr. Hawley as Local Manager.

Our Board Room has been enlarged and other facilities for doing business have been improved.

Information and quotations will be cheerfully given to those interested.

Head Office:

TORONTO

MONTREAL HAMILTON KITCHENER
BRANTFORD ST. CATHARINES OSHAWA

Private wire system connecting principal Canadian centres, New York and Chicago.

WOMEN'S PAGE

SOCIETY

Rev. A. J. Langford and Rev. M. C. Mackinnon left yesterday for Toronto to attend the meeting of the International Religious Education Association, which is being held in Canada for the first time.

* * *

Mr. Ernest Seitz, the distinguish Canadian pianist, who gave a piano recital at the Conservatory of Music Hall on Monday evening, was entertained by His Lordship Bishop O'Brien, during his stay in the city.

Menus for the Family

By Sister Mary

Breakfast—Stewed prunes, cereal, thin cream, waffles, syrup, milk, coffee, crisp whole wheat toadt.

Luncheon—Sweet potato and nut puff, steamed spinach, graham bread, milk, tea.

Dinner—Sliced ham baked with potatoes, stewed tomatoes, head lettuce with Thousand Island dressing, bran rolls, rhubarb tapioca pudding, milk, coffee.

Children under school age should be served a poached egg with their spinach for luncheon and not be allowed to partake of the sweet potato dish. The potato and nut dish is so well worth while for a family of adults, however, that the rice follows.

Sweet Potato and Nut Puff.

One cup dry bread crumbs, 1 1-2 cups broken nut meats, 3 cups mashed sweet potatoes, 2 eggs, 4 tablespoon butter, 1 teaspoon salt, 1-8 teaspoon pepper, 4 tablespoons cream.

Mix 2 tablespoons bread crumbs and 4 tablespoons nuts and reserve for top of dish. Combine mashed potatoes, remaining crumbs and nuts, cream, butter, salt and pepper and beat well. Add yolks of eggs well beaten and fold in whites of eggs beaten until stiff and dry. Turn into a well-buttered baking dish, cover with reserved crumbs and bake 30 minutes in a moderately hot oven. Serve as soon as the dish is well puffed and firm to the touch.

This combination dish is rich in protein and fat and makes an excellent meat substitute.

(Copyright, 1926, NEA Service, Inc.)

CONVICTS MUTINY.

Two Men Dying as Result of Wounds—Three Still at Large.

ATLANTA, Ga., March 10 (Canadian Press)—Six men were wounded, two probably fatally, when six white convicts wrested a pistol from the guard and began a general battle on the county prison motor truck on the outskirts of the city last nig...

P. P. Newsom, a guard, was not expected to live as the result of pistol wounds, and H. L. Davis, one of the mutineers, was dying from buckshot wounds received during the try for freedom. Three convicts were still at large.

Died From Auto Accident.

Builder of Niagara Gorge Railway Dies From Injuries.

DETROIT, March 10 (Canadian Press).—William E. Tench, 59 years old, a railroad construction engineer and the builder of the Niagara Falls Gorge scenic railway died today of injuries received in an automobile accident on January 27.

Don't put too fine a point to your wit for fear it should get blunted.—Cervantes.

Women's Lives

are relieved of a great hygienic handicap in this way

THERE is now a new way in woman's hygiene. A way scientific and exquisite that ends the uncertainty of old-time "sanitary pads."

You wear sheer frocks and gowns without a second thought, any time, anywhere. You meet every day, every business or social demand unhandicapped.

It is called "KOTEX." Eight in every 10 better-class women have adopted it.

Five times as absorbent as ordinary cotton pads, it banishes danger of mishaps.

Deodorizes, too. And thus ends ALL fear of offending.

Discards as easily as a piece of tissue. No laundry. No embarrassment.

You obtain it simply by saying "KOTEX." Women thus ask for it withut hesitancy. Costs only a few cents at drug or department stores. Proves old ways a folly.

KOTEX

No laundry—discard like tissue

ECLIPSE FASHIONS

Exclusive Patterns by Hazel Bayne

The Line of The Gown Moves Upward in Front

Assured of its chic and newness, this model shows the charm of the up-at-front treatment in its over-blouse of soft printed silk. Tucks are the medium used to secure this upward movement, and are repeated at the shoulders and in the long sleeves. The V neck and scarf collar tied in a bow, spell last minute smartness. In harmonizing plain tone is the circular skirt joined to a fitted body lining. The blouse, No. 1291, is in sizes 34, 36, 38, 40 and 42 inches bust. Size 36 bust requires 2¼ yards 36-inch material. The skirt, No. 1298, is in sizes 34, 36, 38, 40 and 42 inches bust. Size 36 bust requires 2¼ yards 36-inch, or 1⅝ yards 54-inch material. Price 20 cents each pattern.

Every woman's desire is to achieve that smart different appearance which draws favorable comment from the observing public. The designs illustrated in our new Fashion Book are originated in the heart of the style centers and will help you to acquire that much desired air of individuality. Price of the book 10 cents the copy.

Pattern Purchase Coupon

Address Fashion Department, Evening Examiner

No. ..... Street .....

Name .....

Pattern Number ..... Size ....

Town .....

Province .....

Amount Enclosed .....

Price 20 cents each—coin preferred

HOME-MAKING HELPS

FURNISHING THE SMALL HOME

The joy of furnishing one's new home must be experienced to be appreciated. To make the joy a lasting one great care and study should be given to the subject. "Sets" and bulky overstuffed pieces are not for the small house.

First, take into consideration the size of the house, the amount of light and sunshine it gets, the neighborhood, the size of plot or garden on which it is built, the amount of help, if any, to be depended upon for its care and the income on which it is to be supported. These things decided, one can move forward with certainty toward selection.

In the dining room, for instance, we find that a Georgian sideboard makes a roomy piece of furniture, with its drawers and closets. The gateleg table, drop leaf, or refectory table or the popular slender-legged round table, may be chosen, according to taste. The chairs, if chosen in Chippendale or Adams model that are all wood and with the seat upholstered in leather, tapestry or cretonne, will give the greatest and most lasting satisfaction.

Twin beds have almost entirely supplanted the old double bed. In a room where there is a dressing table and a chiffonier the one-time bureau that was a necessity is now omitted. The long glass, a real necessity, may be set in a convenient door or in a well-lighted wall space. A day bed in many instances takes the place of a couch. It is light and easy to move on sweeping day and is quite as comfortable for an afternoon nap.

The arrangement for the entrance hall depends upon the style of the house. The console table, with a formal chair at either end and a glass hung above it, is an ideal arrangement. If there should be a fireplace, then a more intimate furnishing is allowed, with shallow settees at either side of the fire and closets built in at either side.

Nursery furniture is almost sure to be of the painted variety and is chosen in shapes and models to suit short legs and low visions. Chairs should be so shaped that they do not turn over easily and are just the right height for the nursery table.

SOME FUTURE DOCTORS

A group of future Canadian medical doctors are shown in the above layout. From left to right: (Top) Miss L. M. Coates, Mrs. R. M. Franks, Miss H. D. Howell; and (bottom) Miss F. M. Smith, Miss H. Robinson, Miss C. Whittier and Miss I. T. Day. They are all members of the graduating class in the medical faculty of the University of Toronto.

The Woman's Day

Written by a Woman for Women.

Touching brightly on woman's every major interest in life from books and babies to politics and psycho analysis.

(By Allene Sumner)

MY OPINION

Medical charity is permitting the unfit to live and flourish while the middle-class best citizens are dying because they cannot afford the medical charges made upon them, according to Albert E. Wiggam, author of "New Decalog of Science."

Wiggam has only expressed the disgust of thousands of Americans as they see degenerates and dissolutes given the best possible hospital care whereas the life savings or the children's educational fund are grabbed for the same service to folks who own, perchance, a mortgaged home.

There must be a middle course somewhere! Some answer to the great middle-class question of "what's the premium on decent citizenship?"

* * *

Chinese women suffered bound feet century after century, we learn, now, so they could not run away from their husbands.

This fact comes out with the ruling of "the Christian General," Feng Yu-hsiang, that any woman under 30 with bound feet shall be fined $3 a month, "as civilization no longer forces a woman to abstain from running away from her husband if he does not deserve being remained with."

THE ODD SANDWICH

Did you ever grill sardines and place them between the buttered slices of crisp hot toast with a fleck of parsley over their little tails? Buy the rather large sardines. Roll them in a cracker crumb and egg mixture and put on the grill in the oven. Serve hot! Delicious!

THE BOOK

We recommend that the horde of mothers who complain that "I just don't know what girls today want anyway!" read Ruth Sucków's "Odyssey of a Nice Girl." It will "getyou" with its emotionally stirring picture of what every daughter with true aspirations feels about her home and family.

* * *

And, for sheer beauty of writing and fine feeling, get in on the craze for Barry Benefield's "Chicken Wagon Family" that finally lived in a fire house, too! The author is one of the editors of "St. Nicholas."

WORLD O' WOMEN

Englishwomen are "all riled up!" The 1926 honor list mentions only one woman, and she merely a wife of a fairly celebrated husband. The one woman mentioned is Lady Forster, wife of the retiring governor general of Australia.

The women call attention to a few feminine names that should have gone on the list—Commandant Mary Allen for her woman police work; Miss Gertrude Bell, explorer; Miss Maude Royden, preacher, and a dozen others!

* * *

Fair women who have a tendency to embonpoint, or who are plain fat, in the vernacular, have ruled the world according to somebody who took time off to ponder this weighty subject. Cleopatra was fair, fat and forty when Anthony met her, according to these findings. The Medici ladies, Boadicea, warrior queen, Catherine of Russia, Mary Queen of Scots, Nell Gwynne, Mme. Pompadour, Queen Anne, are listed as buxom ladies.

SPRING DUDS

Business women are all jubilant over the vogue for navy blue in the spring clothes. It means that one's penchant for dark clothes because "you just can't keep anything clean downtown" may also be modish. Navy blue dresses, hats and coats will crowd all others off the boards. Touches of red are used lavishly with the navy blue.

GOOD LOOKS!

Even in this age when quantities of hair are not regarded as especially beautiful, the bobbed head should be thick and luxuriant. Nothing keeps it this way so much as the egg shampoo. Beat the yolk of one egg into a pint of warm rain water and use like any shampoo.

The ORACLE

This day we fashion Destiny, our web of Fate we spin.
—Whittier.

Fixed fate, free will, foreknowledge absolute.
—Milton.

Vina.—You have a receptive nature, naturally even-tempered and kind, but you are inclined to have a very cutting manner when you are angry. Any success that may have come to you in life has been through hard work, through keeping always at your job, whatever it may be, and this course must be followed by you all the rest of your days. Make your work as pleasant as possible, but do not try to shirk it in any way. You can readily feel and closely imitate the acts and sentiments of others, and in this way easily learn from example. You have strong emotions and great dramatic ability. Although you have a great variety of disposition, your usual bearing is modest and retiring. You have remarkable foresight, and in decisions of most matters, can usually be guided by your intuitive faculty. This is especially so in the buying or selling of commodities. You are apt to be careless in money matters and in the return of borrowed articles.

You were born on Thursday. Your colors are gold and white.

Alex.—You have a very pleasant nature, fond of good times and with a liking for singing and music and dancing. However, you can mar your life to a certain extent by a habit of change and uncertainty that will haunt you all your days. You will always have to strive against this fickleness that will chain your steps. You are young enough to overcome it now. You are a good judge of human nature and good at mixing with all types of people. You are practical, and should be industrious, if you resolve to keep your hand at the plow and not look backward. You are well adapted to mechanical trades, but your public inclinations will lead you to a more prominent life in mercantile political pursuits. You are shrewd versatile and public spirited. You are of the type that is said to be the strongest and the weakest in the world, endowed with great possibilities which are sometimes not realized. You can bury your higher self by materialism and indolence. Learn to study and to concentrate and practise self-reliance. You would make a good lawyer or doctor. One main thing is for you to study yourself, discover your one particular talent, select a path along this line, then never swerve from it. Your lucky months are April or August, your favorable day Saturday, the day on which you were born. Your color is black.

Sweet Sixteen.—You have a sympathetic, emotional disposition and an affectionate, kind nature. You would make an excellent nurse, as you have a good deal of understanding and sympathy, undeveloped perhaps at this early age, but capable of making for you and those around you a very full, complete, satisfactory life. You are economical and provident, and will make an excellent housewife. You are easily affected by the mental and physical condition of others and your feelings are hurt very much by unkindness. Guided by your own friendly feelings, you will sometimes be misled by a show of friendship, not possessing much discernment as to the true worth of others. You are very determined when once you arrive at a conclusion. You are afraid of poverty, burglars and robbery, and are very uneasy when left alone at night. You are apt to have trouble with your throat, lungs and kidneys, although you possess strong healing powers within yourself. You are inclined to be changeable and fickle, and should guard against this quality. You resent personal criticism, even when it is for your own good. Always seek sunshine and good cheer, and look for these qualities in your companions. Strive for self-poise. Marry a man born in November, March or January. Yes, you were born on Saturday. The day you ask about is past. Your colors are gold and violet.

C. J. W.—You have already had a reading. I have too many enquiries to give more than one answer to each person. You were born on Saturday.

Brunette.—You have not given me your own name. The name of your husband is not really your own true name, it is only your married title. Without this information, I cannot give you a reading.

Bebe.—You have not given me your real name. Your husband's first name is not your christened name. Without this information, I cannot give you a reading. Try again.

HER OWN WAY

by A GIRL of TODAY

A NEW HOME

"No," I answered Mamie's query, "I don't want to go home if I can keep from starving here. You see, Mamie, I guess I'm not like other girls. I want to lead my life in my own way. I want to be independent. My father would think that I had gone straight to the devil if he knew I was working in a restaurant checking men's hats, but I will stick it out until I can find something better."

"Good for you, Julie! I knew you had the right stuff in you the minute I saw you. If you were going to give up the very first minute that anything comes up that makes you angry or hurts you, you're not fit to be a working girl. But I expect you're going to be a success. You'll soon learn to weather the hard knocks as I have. You were almost frightened to death at Sterns, but you were determined not to lose your nerve.

"You'll work it out, old dear, and I'll help you all I can. If you can stand the gaff, stay with me on the job at the restaurant until you get a little money ahead."

"Why are you so good to me, Mamie?" The words came straight from my heart.

"Because—because — oh, sometime, my dear, I'll tell you my story. I cannot do it tonight. It's too long. We must go to sleep now."

With this, Mamie Riley left me, but for a long time I was wide awake wondering what her story was. Behind every girl who goes out into the world to work, is there a story?—A story which either makes character or destroys it?—Of that I was soon to learn.

I found the next morning that Sellers had been over to the Blackstone telling all about me when he found I was not there. But, Mamie went over and fixed things up at noon. She presented my order and paid my bill, asked no questions and answered none.

When her mother saw my trunks coming in, I could tell she was very much displeased. She was one of those selfish women who thought she was showing her love for her daughter by making her life miserable with advice on every subject she knew nothing about. If she thought Mamie wanted to do something, it was just the reason Mrs. Riley decided it was the worst possible thing for her to do.

The moment she saw me, she looked upon me with suspicion, and coming back from my room after I had deposited my trunk near the closet door, I heard Mrs. Riley saying in that querulous voice of hers:

"I can't understand why you take in a strange girl, Mamie, who will probably work you out of your job at the restaurant. She looked like a designing minx to me."

(Copyright, 1926, NEA Service, Inc.)

TOMORROW: Kean and Riley, Inc.

Tomorrow's HOROSCOPE

By Genevieve Kemble

THURSDAY, MARCH 11

An active, prosperous and pleasant day is foretold from the very interesting planetary conditions. With Jupiter and Venus, the two greater fortunes, holding important angles with relation to Luna, there should be the fulfillment of many hopes and aspirations, both of a business as well as of purely personal and sentimental nature. It is a time for pushing all affairs toward the desired goal. There is some hint of duplicity, but the menace is slight.

Those whose birthday it is should find the coming year one of fulfilled hopes and ambitions. They should push for this goal, with personal as well as business aims in view, but be on guard against small deceits. A child born on this day may be excellently endowed with social as well as practical qualities. It should rise to high position through its many accomplishments and talents, and also through personal popularity.

Lady Elected Mayor But Office Abolished

STATTLE, March 10 (United Press).—Mrs. Bertha Landes is the newly elected Mayor of Seattle, but she will take office to resign.

The voters yesterday elected her, but adopted the city manager plan of government, abolishing the office of mayor. Mrs. Landes' council is to choose the managers.

SPRING.

We're all jes' kinda waitin' fer the call that's bound ta come. Our spirit's hesitatin', though it's gettin' set ta hum. We know it won't be long, now, till we'll have the same old fling that creeps all through the system with the comin' of the spring.

The trees are gonna waken an' the sap is gonna run, when frost of winter's shaken 'neath the blazin' of the sun. The flowers 'er gonna blosom an' the grass is gonna grow. Fair spring is playin' possum 'er it springs its yearly show.

You'll hear the birds a singin' an' you'll see them flyin' high. You'll know their comins brin' spring as winter's passin' by. The clouds 'er gonna clear up so' ta make all things look bright. The world is gonna cheer up, pretty soon, with all its might.

Ol' Mother Nature's smilin' 'cause she's lookin' just ahead. She'll wait a while 'un then she'll liven all things dead. It kinda thrills a person 'cause ya know what she will bring, when winter time's dispersin' so's to clear the way fer spring.

Self-Poisoning Takes Huge Toll

Many Fail in Life Through Sheer Neglect of Fundamental Rule of Health

Thousands of men and women are to-day victims of their own neglect. Grouchy, listless, quickly tiring, suffering from headaches and biliousness, they spend enormous sums in medicines without avail. They would give much to regain their old vitality.

Can it be done? Yes! How? Simply by recognizing the importance of one fundamental rule of health—the proper elimination of the bowel contents. Poisons that are allowed to remain in the system quickly lower the stamina, weaken the nerves and thus pave the way to ill-health. Stop this self-poisoning by taking *Nujol*—the scientific lubricant that completes the work of Nature's lubricant when, through modern living conditions, the natural supply fails.

Nujol can be taken indefinitely without injury to the system. Try *Nujol* to-day. Ask for it at your nearest drug store, but remember there is only one *Nujol*. Watch for the name "*Nujol*" in red on the label and package.

"Let the Clark Kitchens help you"

CLARK'S SPAGHETTI

With Tomato Sauce and Cheese

—Contains all the elements of a perfect food in an appetizing form and ready to heat and serve. A most economical dish.

W. CLARK LIMITED, MONTREAL
ST. REMI, P.Q. and HARROW, ONT.

8-26 Packers of Clark's Pork and Beans etc.

GOOD NIGHT STORIES.

By Blanche Silver

DORIS HAS A PLEASANT CHAT WITH THE FLICKER FAMILY

Doris saw the pretty fellow jumping among the grasses, so she stood still to watch him.

"That's all right, Doris," chirped the bird, much to Doris's surprise, "you don't have to hold your breath. I saw you first. I'm not afraid of you. You live in a big house the other side of the orchard, don't you?"

"You're right, Mr. Birdie," replied Doris, laughing merrily. "I'm sure glad you're not afraid of me. May I ask what your name is?"

"Certainly," chirped the bird, strutting around proudly, spreading his tail feathers. "I'm Daddy Flicker, sometimes called Golden-Winged Woodpecker, Yellow hammer, Yarup——"

"Goodness gracious!" laughed Doris, "you don't need to mention any more, for I can't remember so many. I believe I like Flicker the best. Do you really belong to the Woodpecker family?"

"I certainly do," replied Daddy Flicker. "We look something alike, only Willy Woodpecker's head is all red, while my wife and I just have a dab of bright red on the back of our heads. We both wear the same brown and black spotted suits. I have black cheek patches, while my wife hasn't any."

"May I ask your name?"

"Does she wear the patch of black feathers under her neck like yours?" asked Doris. "It looks like a black new moon in shape."

"Wick, wick, wick," came a soft low call above Doris's head. Daddy Flicker answered with a merry "cuh, cuh." Then he laughed merrily.

"There's Mamma Flicker calling me now. Can't you see her on the old tree there?" and Daddy Flicker pointed to the tree.

Doris looked up, but she couldn't see Mrs. Flicker until she moved.

"Well, of all things," Doris laughed. "You certainly know how to dress. I never would have discovered Mrs. Flicker's head in the hole of that tree if she hadn't moved so the sunlight caught the red spot on the back of her head. Why, she just seems to be a part of the tree. I'd love to peek into your nest. Could we?"

For answer Daddy Flicker caught hold of Doris's hand and before she knew it she was sitting on the limb above the nest.

"I'm mighty glad to know you're a friend of the feathered folk," chirped Mamma Flicker. "You peek into my nest, if you won't tell the boys where it is."

She moved over and Doris peeked into the nest, where nestled six lovely white eggs.

"You see, Daddy Flicker is rather nervous," chirped Mamma Flicker. "I'll bet he made five different holes in different tress before he decided on this tree, just because he thought the boys were watching him. Did you bring me anything to eat?"

"No, but I'll get you something," laughed Daddy. Then he and Doris flew back to the garden.

"My, but your wings are pretty when you fly," said Doris. "They are a wonderful golden brown underneath."

"That's how they came to name me Golden-Winged Woodpecker," replie Daddy Flicker. "Come and see us again, Doris." And once more spreading his wings he sailed away in search of food for his wife.

(Copyright, 1926.)

QUEEN'S MAN HONORED.

Dr. Hawley Awarded Degree of Doctor of Philosophy at Wisconsin.

KINGSTON, March 10.—(Special).—James Hawley, a graduate of Queen's, has been awarded the degree of Doctor of Philosophy of the University of Wisconsin, at Madison. Dr. Hawley has been studying at this university for the past three years and will now be attached to the university. He is a specialist in geology.

Virol for office men

Mental effort is tiring to the brain and to the body. Many office men make it a custom to keep Virol in the office and take a teaspoonful after meals. It builds rich blood, repairs tissue and gives a clear brain for business problems.

VIROL

An attractive advertisement by the Metropolitan Life Insurance Company appears in this paper headed

"GOOD NEWS"

We are glad to tell the people of this locality that this Company has an office here and we shared in the achievements of the Company spoken of in the advertisement. We shall be glad to co-operate with the local health authorities.

SPENCER GALE, Manager
312 George Street, Peterboro, Ont.

Capitol Theatre

Your last chance to-night to see
RICHARD DIX "THE LUCKY DEVIL"
"Ask the friend who has seen it."

THURSDAY--FRIDAY--SATURDAY

Moviegraphs

HOLLYWOOD

By Russell J. Birdwell.

Tonight they are diamond studded stars in a brightly lighted and heavenly firmament. Tomorrow?—charred remnants and drifting ashes in a world entirely oblivious of them. Billy Franey and Billy West, star comedians, once upon a time headed their own productions. Their salaries ran into the thousands. Franey is an "extra" today, and gone are the luxuries which once linked him to his starring past.

West, who wore the famous chaplinesque garb—battered derby, and baggy trousers—and many years ago claimed authorship of its creation, is cinematically dead. Oblivion swallowed him with a single gulp.

Max Linder and Lester Cuneo lived as gay comedians. Through their films they made the world laugh. Then they killed themselves. At the hight of their careers they had money to burn; death found them penniless.

* * *

VITAL STATISTICS: There are more bunions per square foot in Hollywood than in any other place on earth. Careful investigation reveals that casting directors are responsible for this ailment. They keep aspiring players returning to their offices day after day for work they never intend to give them.

* * *

Greta Garbo, imported Swedish actress, caused a mild sensation upon arriving in Hollywood when she was asked if she intended to take a house in Beverly Hills, the home of star aristocracy.

"A house?" replied Greta. "My, no, I am looking for a furnished room."

* * *

Beverly Hills is the residential rendezvous of the Hollywood great. Lillian Gish, Frances Marion, Marion Davies, Harold Lloyd, Corrine Griffith, Herbert Howe, Tom Mix, John Gilbert, and countless others live there. Each home boasts a different architecture.

Fred Niblo, the director, is building a house on the Hills just below that of Frances Marion.

"What style of architecture is it to be—Spanish, Italian, or Arabic?" he was asked.

"I am going to be very daring and original," replied Niblo. "I am building an American house." Now everyone is wondering just what sort of freak edifice it will be.

For all their rolls-royce royalty the kings and queens of Hollywood are not without the common touch. No one is really of Hollywood until he has consumed the celebrated corn beef and cabbage served by Lew Cody in the downstairs rathskeller of his bungalow. What is home without a rathskeller? Say the stars today, and every new home is boasting one.

Pola Negri confesses that when she first arrived here and was a very, very haughty queen, she used to steal off at night to the amusement park at Venice and shoot the chutes! Marion Davies loves the same hilarious place, particularly the chutes and the shooting galleries. And one evening the crowds were startled to behold the beautiful Alice Terry shoot out on to the pavement from Crazy Castle, a hot dog clutched in her queenly hand. While blessed are those who have attended Bessie Love's wiener roasts and heard her sing to the lilt of her ukulele, "Ah, Willie the Weeper."

BOWLING

C.G.E. DRAFTING ROOM

C.G.E. boys continued their battles at the Water St. Alleys on Monday, and D.C. took three from A.C. No. 1; Ind. Motors took two from A.C. No. 2 and Switchboards took three from Miscellaneous. W. Jackson was high for the night with 256, 238 and 228, for a real total of 722. Other nice singles were turned in by Waterman 200, Prest 235, Anderson 202, Stanton 208, Hutchinson 207, Condon 230, Smith 210 and 212.

A.C. No. 1.—				
Allen	134	117	119	370
McCarney	182	161	102	445
Morton	123	152	128	403
Metherell	131	142	182	455
	570	572	531	1673
D. C.—				
Waterman	168	132	200	500
Prest	190	144	235	[illegible]
Anderson	181	202	137	520
Stanton	158	208	121	487
	697	686	693	2076
Ind. Motors—				
Thornton	138	137	137	412
Hutchinson	207	151	181	539
Condon	170	142	230	542
McCabe	86	138	123	347
	601	568	671	1840
A.C. No. 2—				
Chambers	129	128	173	430
Evans	159	179	157	495
MacMorran	100	135	151	386
Foster	157	145	150	452
	539	557	631	1757
Switchboards—				
Smith	153	210	212	575
Grant	140	181	138	463
Cranfield	175	161	173	509
Jackson	256	238	228	722
	733	790	751	2274
Miscellaneous—				
LeSurf	171	189	171	531
Taylor	128	161	125	414
Maybee	144	162	134	440
McLeish	159	143	124	426
	602	655	554	1811

CITY TEN PIN LEAGUE

At the Water St. Alleys on Monday De Laval No. 1 took three from Sparks. McGee had high three with 517 and Fitzgerald high single with 201.

De Laval No. 1—				
Fitzgerald	159	201	155	515
McGee	179	167	171	517
Barette	148	179	127	454
Dummy	125	125	125	375
Dummy	125	125	125	375
	736	747	703	2186
Sparks—				
Bristow	140	132	103	375
Lewis	150	127	130	407
Dummy	125	125	125	375
Delahey	157	143	120	420
Gimblett	159	176	163	498
	731	703	641	2075

CITY LEAGUE

On Monday at the Water St. Alleys, Cressmans took three from LeBarrs. Elliott had high three with 668 and Lush 621. High singles were turned in by T. LeBarr 200, J. LeBarr 225, Elliott 221, 205 and 242; Lush 205, 211 and 205, Shaughnessey 237, Bullard 252 and Sharpe 211.

Cressmans—				
Sharpe	211	143	172	526
Ballard	193	252	153	598
Shaughnessey	152	144	237	533
Lush	205	211	205	621
Elliott	221	205	242	668
	982	955	1009	2946
LeBarrs'—				
E. LeBarr	134	159	156	449
J. LeBarr	225	124	159	508
T. LeBarr	140	200	162	502
L. LeBarr	116	140	119	375
W. Jackson		154	177	331
Dummy	125	.....	.....	125
	740	777	773	2290

MERCANTILE LEAGUE

At the Water St. Alleys on Monday, Quaker Oats took two out of three from Westclox. Cunningham had high three with 561. High singles stokes 209, Yelland 213, Ash 207, Jones 237 and Cunningham 234.

Westclox—				
R. Stokes	144	209	149	502
G. Dundas	130	197	106	433
F. Wise	148	133	122	403
H. Cranford	153	132	150	442
H. Yelland	187	213	104	504
	762	884	638	2284
Quaker Oats.—				
Nicholls	133	118	161	412
Ash	207	99	150	456
Brooks	153	198	139	490
Jones	119	153	237	509
Cunningham	234	138	189	561
	846	706	876	2428

Westclox took two from Lock Works at the Water St. Alleys on Monday. Murray had high three with 501 and high singles included Cranford 200, Spilsbury 204, Yelland 220, and Murray 215.

Westclox—				
Stokes	106	153	83	342
Cranford	141	116	200	457
Dundas	137	173	174	484
Spilsbury	167	204	94	465
Yelland	132	143	220	495
	683	789	771	2243
Lock Works—				
Murray	215	146	140	501
McEntee	126	174	128	428
Holden	119	101	137	357
Stevenson	124	188	119	431
Paye	122	148	182	452
	706	757	706	2169

STAGE IS SET FOR CUP SERIES

Petes and New Hamburg Meet at Niagara Falls To-morrow.

BURGHERS STRONG.

TORONTO, March 10 (Canadian Press). — With Peterboro winning the Senior O.H.A. championship last night and New Hamburg capturing the Intermediate honors, the stage is all set for the Allan Cup elimination series between the two successful teams. Peterboro and New Hamburg will play at Niagara Falls on Thursday, March 11, with the return game at the Toronto Arena on Saturday afternoon, March 13. It should be a thrilling series. New Hamburg this season has one of the strongest teams that ever won the Intermediate title. The Burghers are fast, good stick handlers, and in Bellemere and Lederman have a powerful defence. St. Pats are said to be after Bellemere for next season.

PETES TO VIEW JUNIOR FINALS BEFORE RETURN

Will Then Proceed To Niagara Falls For Game With New Hamburg.

HOME ON SATURDAY.

Celebration After Game Was Happy Occasion—Cheers For Everybody.

LONDON, Ont., March 10.—(Special.)—The Peterborough hockey team, newly crowned senior champions of Ontario, are leaving here shortly after noon to-day for Toronto, where they will be spectators at the Kingston-North Bay junior battle to-night and then get a good night's rest before leaving to-morrow for Niagara Falls.

The first game of the Allan Cup series with New Hamburg, the 1926 Intermediate champs, will be played at the Falls to-morrow night, with the second in the Toronto Arena on Saturday afternoon, and the Petes will not go home until after the series is over. The blue and white expect a tough battle with the Intermediate title holders and they are not making the mistake of holding the New Hamburg outfit too cheaply.

The team came through last night's tense battle without injuries, although Babe Bogardis and Ray Rose, who are suffering from colds, were sent to Victoria Hospital for the night by Dr. Wood, the club's physician, and will remain there until train time. These boys played under difficulties last night and deserve the greatest credit for their game performance.

The Petes celebrated their victory with an impromptu banquet at Wong's Cafe after the game, and with seventy-five rooters on hand to help in the rejoicing, there was plenty of noise and pep to the proceedings. Speeches were made by Mayor Holloway, who promised the Petes a great reception, J. J. Duffus, president of the Hockey Club, R. M. Glover, M. J. Rodden, the referee of the series and Irwin Bailey, captain of the Petes, while cheers were given for every member of the championship team, Shorty B... being includ... M... fi... in... te... and... tha... 190... son... Bill... that... py o... last... T... were... Wrigh... receiv... borou... bridge... and other hockey ... Among those who telegraphed congratulations was Father Gorman, of Kingston, who managed the Peterborough team while he was there.

Peterborough's City Council was well represented at the game, with Mayor Holloway and Ald. Phelan and Ackerman in attendance.

NEW HAMBURG NEW CHAMPIONS

Defeat Grimsby, Title Holders, Three to Nil Right in Grimsby.

SCORE ON ROUND 6-1.

GRIMSBY, March 10.— (Canadian Press.)— "The king is dead, long live the king." The local Peach King's reign over the Intermediate series of the Ontario Hockey Association came to an end last evening, when they were defeated by New Hamburg in the second of home-and-home finals by 3 to 0, the visitors winning the round 6 to 1, the title and the John Ross Robertson trophy. Last year the Peach Kings swept through the Intermediate series, knocking off the New Hamburg club by a margin of three goals in the semi-final round, and they went on to eliminate the famous Sault Ste. Marie Greyhounds in the Allan Cup play downs. They were finally knocked out of the running by Niagara Falls.

LADIES' BASKETBALL

A special meeting of the executive of the Ladies' Basketball League was held last night.

Full arrangements were made for the final match of the season between the Y.W.C.A. Seniors and Normal School team to be held in the Y.W.C.A. gymnasium on March 17 at 8.30.

Walter Perks has been appointed referee and J. Batten and Arthur McLeish umpires.

"The Gordon Trophy has been held by the Y Seniors for the last two seasons and the Normal School team have held the Runners-up cup for the last two seasons. Whether the cups will change places remains to be seen as both teams are pretty evenly matched and an interesting game is anticipated.

After the game a social half hour will be held in the Green room. All the basketball teams of the league are invited. The presentations of the Gordon trophy, Harvey cup and Consolation cup will be made. The Westclock has definitely won the Consolation cup.

SEMI-CENTENNIAL BELL TELEPHONE

Fifty Years Ago To-day First Sentence Was Heard Over Instrument.

It was fifty years ago today that the first sentence was heard over the telephone. On March 10 1876, Alexander Graham Bell spoke into a crude instrument to his assistant, Thomas A. Watson, listening in another room. Watson heard the words: "Watson, come here; I want you," and promptly answered Bell's summons. Today all Bell Telephone works in Canada and the United States will celebrate the anniversary by wearing a blue button with the figure 50 printed on it, over an illustration of a modern desk telephone. Throughout the day, on the thousands of telephone buildings all over the continent, the regular Bell system flag will be flown.

A recent circular issued by the company over the signature of President C. F. Sise, gives the following historical summary:

"Before the first sound was actually heard over the telephone, there had been much profound thinking, endless planning and experimenting. It was at Brantford, Ontario, that the great principle of the vibrating diaphragm, suggested by the human ear had first taken shape in Bell's mind. Brantford was the scene of some splendid visions in the mind of the inventor of the coming triumph, and of some interesting early experiments that did much to make that triumph assured.

"But it was on March 10, 1873, at Boston, that the first sentence was actually spoken into a crude instrument and heard at a distance. From his laboratory on the top floor of an old house at 5 Exeter Place, Boston, Alexander Graham Bell telephoned to Thomas A. Watson, his assistant, in another room on the same floor, "Mr. Watson, come here; I want you."

"For fifty years now the telephone has brought into speaking communication countless numbers of people. Each year has seen an ever-increasing record of telephone conversations, increasing business and social co-operation. In time of sorrows and in joy, in time of sickness and in death, the telephone has rendered its priceless service. In truth it has made neighbors of the people of this continent."

... eaters of the ...

We see by the papers Iowa is worried about a surplus corn crop.

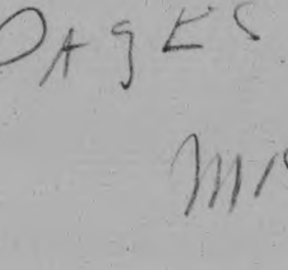

....The matter should be referred to the Blue Jay people.

Mr. O'Goofty always suspected the English folks were a bit different but he was hardly prepared to hear that Lady Cathcart was equipped with a moral turpitude.

Incidentally we understand her ladyship was heartened to know Mike McTigue was willing to fight for her freedom ......Which proves she never saw Mike fight.

Suzanne is going to submit to a beauty test for the movies....Never say that girl is not game.

"Yes, John just got back from Havana and I tell you my dear he's all agrog over it."

It is pleasing to read the "coal miners and operators have finally effected a permanent settlementand that there is not to be another strike until next fall.

Times were different in the old days ......Washington cut down a tree and they made him president. ....Today they'd put him in the kindling business.

Spain's decision to abolish bull fighting is probably due to one of

two things; either they've run out of bulls or matadors.

The Turks have adopted the American alphabet but we don't know whether they intend to use it for words or soup.

Meditation: What does the old fashioned flannel night gown girl wear when invited to a pajama party?

The concrete evidence of any ball club's failure is frequently found in the region of the player's heads.

BABE BOGARDIS IS IN HOSPITAL TO RECUPERATE

Petes' Brilliant Sub-Forward is Suffering From Severe Cold.

McDOUGALL CALLED.

Left Wing of De Laval Team Will Share Subbing in Next Game.

LONDON, March 10—The Petes will likely be without the services of Babe Bogardis in their Allan Cup series with New Hamburg, at least the brilliant little forward will be out of the first game with the Intermediate champs. The new senior title holders left Bogardis in the hospital here when they entrained for Toronto today.

Medical advice was that it would be taking too big a chance to have him leave hospital today as had a cold and high temperature and accordingly he was left here to recuperate.

Manager Eddie Wirght sent for Mel McDougall of the Intermediates this afternoon and he will join the squad in Toronto tomorrow, dividing the subbing duties with Bruce Cox in the first game against New Hamburg.

Rose is in good shape again and the rest of the regulars are fit and well.

What London Says To-day.

(From The London Advertiser)

It took Petes two years to get it. Maybe London will be luckier next year.

* * *

Moore probably felt worse about that 5-second goal than any of the fans. It took something to come back against a break like that to work as well as he did.

* * *

Chatty Joe Dwyer talked faster the faster the pucks came last ... Joseph ... period ... of another goal constitute statistics which will take a worse beating than London took on the round.

* * *

Bailey proved to be the most consistently tricky man on the ice. Ranger and Collins were not far behind. They had the speed and the punch when they needed them most, and never less than two goals ahead, they could smile at the frantic and whirling Londoners.

* * *

Peterboro's defence did not impress as an offensive weapon though Rose proved dangerous at times, but on the defensive they pinched out practically every individual sortie, and they made the Londoners make good their feinted passes.

* * *

Petes fooled the fans into thinking thy were not on the defensive. With the speedy checking of their forward, they had an effective six-man defence practically all night. And they could shift gears.

* * *

Peterboro asked for a goal in the second period. Bailey's shot beat Moore cleanly, and Petes thought the puck circled the upper corner of the taut hemp. The puck, however, went to the left rail instead of back to the right, upholding the goal judge.

SOCCER SCORES

LONDON, Mar. 10 (Canadian Press)—Soccer matches played today had the following results:

English League—First Division

Aston Villa 2; Leicester 2.
Manchester United 3; Liverpool 4.

Scottish League—First Division

Airdrieonians 2; Motherwell 0
Morton 2; Clyde Bank 2.
Rangers 1; Queens Park 2.

English League—Third Division
(Southern section)

Chrystal Palace 2; Brighton 1.

* * *

LONDON, March 10 (Canadian Press). — Bolton Wanderers and Notts Forest battle through another drawn game in their replayed tie in the fifth round of the English Football Association Cup competition today. Neither team could score. The match was staged on the grounds of Bolton Wanderers in the presence of 35,000 people.

K. of C. Alleys

At the Knights of Columbus' bowling alleys last evening, the Orioles (Miss Alma Fontaine captain) took two games out of three from the Sunflowers (Miss Helen Lynch, captain) and the Morning Glories (Miss Marion Hayes, captain) conceded three games to the Wrens (Miss Myra Moloney, captain).

Mrs. F. Collins, of the Sunflowers team, had high score of 10, and Miss Helen Lynch, of the same team, 152. On the Orioles' team, Mrs. J. Coursey, 177 and 165, and Miss Alma Fontaine, 153.

Theatre

AT THE CAPITOL.

CONNIE TALMADGE AS MADCAP DANCER

Star in New Comedy, "Her Sister From Paris."

Constance Talmadge plays her most unique role in "Her Sister From Paris," which First National will present at the Capitol Theatre tomorrow. For the first time in her life, she acts the part of her own sister!

The story has to do with the exploits of a young and charming—although too thoroughly domesticated—wife who educates her husband into showing his love for her. To do it, she impersonates her own madcap sister from Paris, who has become famous as a dancer.

It was necessary to evolve for Constance a disguise which would so completely transform her that even her husband wouldn't know her, and at the same time retain enough of her real loveliness so that she looked like herself. Particular care was taken with her gowns, and dressmakers worked for weeks before Constance and Sidney Franklin, her director, were satisfied. In the early part of the story she appears as a meek little person in housewifely garb, and then suddenly changes into bizarre, loud, brazen young dancer.

In her first character she is unable to hold her husband's love; in her second character she charms him so completely that he even elopse with her, thinking she is her own sister!

Hans Kraly wrote the original story for Constance, and she is supported by Ronald Colman, George K. Arthur, Gertrude Claire and others.

AT THE REGENT

SHOW FILM OF PRINTER'S HOME.

Proves Realization of Trade Union Vision

The Boston Globe has the following to say on "His Brother's Keeper" which is coming ... Regent Thea... ... International Typographical Union.

The picture deals a little with the organization headquarters at Indianapolis, but three-fourths of the reel are devoted to that wonderful home out at the Rocky Mountains where the air and the scenery are unrivaled.

Like Beautiful Hotel.

The thing, however, that will most impress the ordinary observer of this film is the fact that this home must be something entirely new in the way of "homes" that are provided by philantrophies and charities. This is more like a beautiful hotel with splendid grounds and flower gardens all around it. This is accounted for by reason of the fact that the aim has been from the beginning to preserve the self-respect and independence of the inmates. The institutional spirit is missing, and it also preserves the spirit of craft-fellowship—that indefinable something which is part of the life and traditions of every craft.

"And it is a splendidly equipped home in all that pertains to health and comfort of the inmates. Here are splendid herds of cattle and thousands of hens; here are vast acres of pasture land and fine dairies. There are hot houses and beautiful flower gardens in charge of a printer who was sent there to die twenty three years ago—of tuberculosis.

Up-to-Date Hospital.

"He looks as if he had discovered the Elixir of Youth. The cooking and cold storage arrangements are perfect; the hospital is up-to-date and especially so in the equipment for the care of tuberculosis.

"There is wise provision for recreation—both indoors and outdoors. In a point of fact this home is in every way a model institution and its inmates seem as happy as were the officials of the union who figure in the reel. It is an inspiring evidence of a vision realized beyond the dreams of the pioneers who laid the foundation, and perhaps beyond the dreams of George W. Childs, who helped found it."

FINE NEW FEATURES ARE INCORPORATED IN GREAT TURF FILM

They Combine to Make Great Picture of "The Million Dollar Handicap"

The Metropolitan pictuure "The Million Dollar Handicap," coming to the Regent Theatre tomorrow incorporates many features new to picture tales of the turf.

Chief among the radical departures was Norman McCleod, "gag" man from the Christie comedy studio, and the artist who draws the gay figures that adorn the sub-titles of Christie comedies. As "gag" man, it was his job to make the laughs flow frequently in "The Million Dollar Handicap."

During the World War McLeod fell in alphabetically abreast of Jack McDermott, the director. A Rhodes Scholar at Oxford, and a former student at the University of Washington and at McGill, McLeod had never heard of a "gag" man. After the war he became McDermott's assistant at the Christie Studio, and a month later began illustrating subtitles. Although many "gag" men have earned college degrees, McLeod is the first Rhodes Scholar to enter the field of laugh making.

The most unusual departure of all, says Vera Reynolds, the leading lady, is the sequence where McLeod suggested that she ride Roscoe, a bucking mule. Expecting a pampered leading woman, director Scott Sidney called upon the assistant camera man to ride Roscoe to show that he was tame. Roscoe cast a malignant eye on the assistant camera man and threw him for a fade-out.

To the astonishment of the director, Miss Reynolds hopped on Roscoe and the scene was acted to the bitter end before anyone realized that the camera men had forgotten to turn a crank.

Regent NOW PLAYING

Last Showing Tonight

BOB HAIR

HOCKEY NOTICE
The Regent will have a direct wire for

New Hamburg vs. Peterboro

DICK LUSH ANNOUNCING

Tickets for game can be secured in advance Tonight and Thursday Morning and Afternoon. Ticket holders will be admitted up to 7.30—any seats left will be sold at the box office.

ADMISSION TO ANY SEAT IN THEATRE — 35c

—Feature Picture—

The Million Dollar Handicap

STARTING OF OUR NEW SERIAL

GREEN ARCHER

KEN BLOOD'S ORCHESTRA WILL BE THERE

MUCH INTEREST.

Hon. G. N. Gordon Says Toronto Papers Besieged With Calls on Game.

Referring to the Peterboro-London game played last night the Hon. G. N. Gordon said that he had been speaking to a couple of Toronto men who knew hockey from beginning to end and that they had told him it was the best game they had ever seen. Collins getting the first goal, they said, simply took the heart out of the London fans and shook the confidence of their goal tender. Mr. Gordon said that in Toronto it was nearly impossible to get a phone message into either of the offices of the morning papers on account of the continual stream of telephone calls from those who were interested in the game.

ON TWO CHARGES.

KINGSTON, March 10.—(Special to tthe Examiner).—James Nellis, Macdonnell street, faced two serious charges in the police court on Monday—that of having a still on his premises and having liquor for sale. Police visited his home and confiscated a still and a quantity of mash. On the charge of having a still, the accused was fined $300 and costs and one month in jail and in default of the payment of the fine not less than six months. On the charge of having liquor for sale, he was fined $200 and costs and one month and in default of payment of the fine, three months in jail.

Typographical Terrace, headquarters of the International Typographical Union, Indianapolis, Ind. Inserts—1, James M. Lynch, president of the Union; 2, J. W. Hays, secretary-treasurer; 3, Seth R. Brown, first vice-president; 4, Austin Hewson, second vice-president; 5, Charles N. Smith, third vice-president.

Several scenes of the motion picture, "His Brother's Keeper," produced by the International Typographical Union, which will be shown at the Regent Theatre here, March 15, 16 and 17, were laid at the new headquarters of the union in Indianapolis, known as "Typographical Terrace."

The headquarters property, formerly the estate of the millionaire Murdock family, comprises five acres of wooded and beautifully landscaped grounds in addition to the large stone mansion which houses offices of the union. It is on Meridian Street, the "Fifth Avenue" of Indianapolis. The union recently rejected an offer to purchase the unoccupied south half of its land at a price in excess of the amount paid for the entire property.

This picture above was reproduced from a sketch by the eminent artist, Frederick Polley, whose impressions in crayon of architectural subjects, carried by leading magazines, have attracted wide attention in recent years.

March 10 1926
PAGES 9 + 10
MISSING

Capitol Theatre

Your last chance to-night to see

RICHARD DIX "THE LUCKY DEVIL"

"Ask the friend who has seen it."

THURSDAY--FRIDAY--SATURDAY

Constance Talmadge

In The Comedy Success

"HER SISTER FROM PARIS"

"Connie" at her best in her first dual role

Moviegraphs

HOLLYWOOD

By Russell J. Birdwell.

Tonight they are diamond studded cars in a brightly lighted and heavenly armament. Tomorrow?—charred remthants and drifting ashes in a world en—rely oblivious of them. Billy Franey Tend Billy West, star comedians, once sicon a time headed their own produc-sions. Their salaries ran into the Shousands. Franey is an "extra" sioday, and gone are the luxuries which pince linked him to his starring past.

West, who wore the famous chaplin-esque garb—battered derby, and baggy trousers—and many years ago claimed authorship of its creation, is cinematically dead. Oblivion swallowed him with a single gulp.

Max Linder and Lester Cuneo lived as gay comedians. Through their films they made the world laugh. Then they killed themselves. At the higiht of their careers they had money to burn; death found them penniless.

* * *

VITAL STATISTICS: There are more bunions per square foot in Holly wood than in any other place on earth. Careful investigation reveals that casting directors are responsible for this ailment. They keep aspiring players returning to their offices day after day for work they never intend to give them.

* * *

Greta Garbo, imported Swedish actress, caused a mild sensation upon arriving in Hollywood when she was asked if she intended to take a house in Beverly Hills, the home of star aristocracy.

"A house?" replied Greta. "My, no, I am looking for a furnished room."

* * *

Beverly Hills is the residential rendezvous of the Hollywood great. Lillian Gish, Frances Marion, Marion Davies, Harold Lloyd, Corrine Griffith, Herbert Howe, Tom Mix, John Gilbert, and countless others live there. Each home boasts a different architecture.

Fred Niblo, the director, is building a house on the Hills just below that of Frances Marion.

"What style of architecture is it to be—Spanish, Italian, or Arabic?" he was asked.

"I am going to be very daring and original," replied Niblo. "I am building an American house." Now everyone is wondering just what sort of freak edifice it will be.

For all their rolls-royce royalty the kings and queens of Hollywood are not without the common touch. No one is really of Hollywood until he has consumed the celebrated corn beef and cabbage served by Lew Cody in the downstairs rathskeller of his bungalow. What is home without a rathskeller? Say the stars today, and every new home is boasting one.

Pola Negri confesses that when she first arrived here and was a very, very haughty queen, she used to steal off at night to the amusement park at Venice and shoot the chutes! Marion Davies loves the same hilarious place, particularly the chutes and the shooting galleries. And one evening the crowds were startled to behold the beautiful Alice Terry shoot out on to the pavement from Crazy Castle, a hot dog clutched in her queenly hand. While blessed are those who have attended Bessie Love's wiener roasts and heard her sing to the lilt of her ukulele. "Ah, Willie the Weeper."

BOWLING

C.G.E. DRAFTING ROOM

C.G.E. boys continued their battles at the Water St. Alleys on Monday, and D.C. took three from A.C. No. 1; Ind. Motors took two from A.C. No. 2 and Switchboards took three from Miscellaneous. W. Jackson was high for the night with 256, 238 and 228, for a real total of 722. Other nice singles were turned in by Waterman 200, Prest 235, Anderson 202, Stanton 208, Hutchinson 207, Condon 230, Smith 210 and 212.

A.C. No. 1—				
Allen	134	117	119	370
McCarney	182	161	102	445
Morton	123	152	128	403
Metherell	131	142	182	455
	570	572	531	1673
D. C.—				
Waterman	168	132	200	500
Prest	190	144	235	[illegible]
Anderson	181	202	137	[illegible]
Stanton	158	208	121	[illegible]
	697	686	693	2076
Ind. Motors—				
Thornton	138	137	137	412
Hutchinson	207	151	181	539
Condon	170	142	230	542
McCabe	86	138	123	347
	601	568	671	1840
A.C. No. 2—				
Chambers	129	128	173	430
Evans	159	179	157	495
MacMorran	100	135	151	386
Foster	157	148	150	452
	539	587	631	1757
Switchboards—				
Smith	153	210	212	575
[illegible]	140	181	148	463
Cranfield	175	161	173	509
Jackson	256	238	228	722
	733	790	751	2274
Miscellaneous—				
LeSurf	171	189	171	531
Taylor	128	161	125	414
Maybee	144	162	134	440
McLeish	159	143	124	426
	602	655	554	1811

CITY TEN PIN LEAGUE

At the Water St. Alleys on Monday De Laval No. 1 took three from Sparks. McGee had high three with 517 and Fitzgerald high single with 201.

De Laval No. 1—				
Fitzgerald	159	201	155	515
McGee	179	167	171	517
Barette	148	179	127	454
Dummy	125	125	125	375
Dummy	125	125	125	375
	736	747	703	2186
Sparks—				
Bristow	140	132	103	375
Lewis	150	127	130	407
Dummy	125	125	125	375
Delahey	157	143	120	420
Gimblett	159	176	163	498
	731	703	641	2075

CITY LEAGUE

On Monday at the Water St. Alleys, Cressmans took three from LeBarrs. Elliott had high three with 668 and Lush 621. High singles were turned in by T. LeBarr 200, J. LeBarr 225, Elliott 221, 205 and 242; Lush 205, 211 and 205, Shaughnessey 237, Bullard 252 and Sharpe 211.

Cressmans—				
Sharpe	211	143	172	526
Ballard	193	252	153	598
Shaughnessey	152	144	237	533
Lush	205	211	205	621
Elliott	221	205	242	668
	982	955	1009	2946
LeBarrs'—				
E. LeBarr	134	159	156	449
J. LeBarr	225	124	159	508
T. LeBarr	140	200	162	502
L. LeBarr	116	140	119	375
W. Jackson		154	177	331
Dummy	125	.....	.....	125
	740	777	773	2290

MERCANTILE LEAGUE

At the Water St. Alleys on Monday, Quaker Oats took two out of three from Westclox. Cunningham had high three with 561. High singles stokes 209, Yelland 213, Ash 207, Jones 237 and Cunningham 234.

Westclox—				
R. Stokes	144	209	149	502
G. Dundas	130	197	106	433
F. Wise	148	133	122	403
H. Cranford	153	132	150	442
H. Yelland	187	213	104	504
	762	884	638	2284
Quaker Oats.—				
Nicholls	133	118	161	412
Ash	207	99	150	456
Brooks	153	198	139	490
Jones	119	153	237	509
Cunningham	234	138	189	561
	846	706	876	2428

Westclox took two from Lock Works at the Water St. Alleys on Monday. Murray had high three with 501 and high singles included Cranford 200, Spilsbury 204, Yelland 220, and Murray 215.

Westclox—				
Stokes	106	153	83	342
Cranford	141	116	200	457
Dundas	137	173	174	484
Spilsbury	167	204	94	465
Yelland	132	143	220	495
	683	789	771	2243
Lock Works—				
Murray	215	146	140	501
McEntee	126	174	128	428
Holden	119	101	137	357
Stevenson	124	188	119	431
Payc	122	148	182	452
	706	757	706	2169

STAGE IS SET FOR CUP SERIES

Petes and New Hamburg Meet at Niagara Falls To-morrow.

BURGHERS STRONG.

TORONTO, March 10 (Canadian Press). — With Peterboro winning the Senior O.H.A. championship last night and New Hamburg capturing the Intermediate honors, the stage is all set for the Allan Cup elimination series between the two successful teams. Peterboro and New Hamburg will play at Niagara Falls on Thursday, March 11, with the return game at the Toronto Arena on Saturday afternoon, March 13. It should be a thrilling series. New Hamburg this season has one of the strongest teams that ever won the Intermediate title. The Burghers are fast, good stick handlers, and in Bellemere and Lederman have a powerful defence. St. Pats are said to be after Bellemere for next season.

PETES TO VIEW JUNIOR FINALS BEFORE RETURN

Will Then Proceed To Niagara Falls For Game With New Hamburg.

HOME ON SATURDAY.

Celebration After Game Was Happy Occasion—Cheers For Everybody.

LONDON, Ont., March 10.—(Special.)—The Peterborough hockey team, newly crowned senior champions of Ontario, are leaving here shortly after noon to-day for Toronto, where they will be spectators at the Kingston-North Bay junior battle to-night and then get a good night's rest before leaving to-morrow for Niagara Falls.

The first game of the Allan Cup series with New Hamburg, the 1926 Intermediate champs, will be played at the Falls to-morrow night, with the second in the Toronto Arena on Saturday afternoon, and the Petes will not go home until after the series is over. The blue and white expect a tough battle with the Intermediate title holders and they are not making the mistake of holding the New Hamburg outfit too cheaply.

The team came through last night's tense battle without injuries, although Babe Bogardis and Ray Rose, who are suffering from colds, were sent to Victoria Hospital for the night by Dr. Wood, the club's physician, and will remain there until train time. These boys played under difficulties last night and deserve the greatest credit for their game performance.

The Petes celebrated their victory with an impromptu banquet at Wong's Cafe after the game, and with seventy-five rooters on hand to help in the rejoicing, there was plenty of noise and pep to the proceedings. Speeches were made by Mayor Holloway, who promised the Petes a great reception, J. J. Duffus, president of the Hockey Club, R. M. Glover, M. J. Rodden, the referee of the series and Irwin Bailey, captain of the Petes, while cheers were given for every member of the championship team, Shorty Burgess being included in the list, and for Manager Wright and the other officials.

It was a fitting outburst of rejoicing over a great win.

It was twenty years ago that Peterboro last won a championship, and it was an interesting coincidence that two members of that team of 1906, R. M. Glover and Ernie Wasson, saw last night's game, as did Bill Breen, who was the trainer that year. They are almost as happy over the Petes' success as were last night's winners themselves.

Telegrams of congratulations were showered upon Manager Wright and the Petes. Wires were received from a number of Peterborough fans, and from Bracebridge, Guelph, Kingston and other hockey centres. Among those who telegraphed congratulations was Father Gorman, of Kingston, who managed the Peterborough team while he was there.

Peterborough's City Council was well represented at the game, with Mayor Holloway and Ald. Phelan and Ackerman in attendance.

NEW HAMBURG NEW CHAMPIONS

Defeat Grimsby, Title Holders, Three to Nil Right in Grimsby.

SCORE ON ROUND 6-1.

GRIMSBY, March 10.— (Canadian Press.)— "The king is dead, long live the king." The local Peach King's reign over the Intermediate series of the Ontario Hockey Association came to an end last evening, when they were defeated by New Hamburg in the second of home-and-home finals by 3 to 0, the visitors winning the round 6 to 1, the title and the John Ross Robertson trophy. Last year the Peach Kings swept through the Intermediate series, knocking off the New Hamburg club by a margin of three goals in the semi-final round, and they went on to eliminate the famous Sault Ste. Marie Greyhounds in the Allan Cup play downs. They were finally knocked out of the running by Niagara Falls.

LADIES' BASKETBALL

A special meeting of the executive of the Ladies' Basketball League was held last night.

Full arrangements were made for the final match of the season between the Y.W.C.A. Seniors and Normal School team to be held in the Y.W.C.A. gymnasium on March 17 at 8.30.

Walter Perks has been appointed referee and J. Batten and Arthur McLeish umpires.

The Gordon Trophy has been held by the Y Seniors for the last two seasons and the Normal School team have held the Runners-up cup for the last two seasons. Whether the cups will change places remains to be seen as both teams are pretty evenly matched and an interesting game is anticipated.

After the game a social half hour will be held in the Green room. All the basketball teams of the league are invited. The presentations of the Gordon trophy, Harvey cup and Consolation cup will be made. The Westclock has definitely won the Consolation cup.

SEMI-CENTENNIAL BELL TELEPHONE

Fifty Years Ago To-day First Sentence Was Heard Over Instrument.

It was fifty years ago today that the first sentence was heard over the telephone. On March 10 1876, Alexander Graham Bell spoke into a crude instrument to his assistant, Thomas A. Watson, listening in another room. Watson heard the words: "Watson, come here; I want you," and promptly answered Bell's summons. Today all Bell Telephone works in Canada and the United States will celebrate the anniversary by wearing a blue button with the figure 50 printed on it, over an illustration of a modern desk telephone. Throughout the day, on the thousands of telephone buildings all over the continent, the regular Bell system flag will be flown.

A recent circular issued by the company over the signature of President C. F. Sise, gives the following historical summary:

"Before the first sound was actually heard over the telephone, there had been much profound thinking, endless planning and experimenting. It was at Brantford, Ontario, that the great principle of the vibrating diaphragm, suggested by the human ear had first taken shape in Bell's mind. Brantford was the scene of some splendid visions in the mind of the inventor of the coming triumph, and of some interesting early experiments that did much to make that triumph assured.

"But it was on March 10, 1873, at Boston, that the first sentence was actually spoken into a crude instrument and heard at a distance. From his laboratory on the top floor of an old house at 5 Exeter Place, Boston, Alexander Graham Bell telephoned to Thomas A. Watson, his assistant, in another room on the same floor, "Mr. Watson, come here: I want you."

"For fifty years now the telephone has brought into speaking communication countless numbers of people. Each year has seen an ever-increasing record of telephone conversations, increasing business and social co-operation. In time of sorrows and in joy, in time of sickness and in death, the telephone has rendered its priceless service. In truth it has made neighbors of the people of this continent."

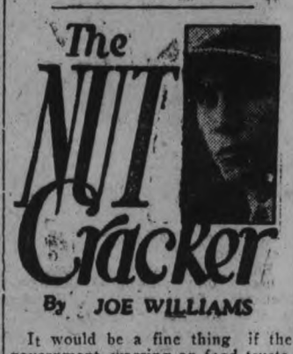

It would be a fine thing if the government, warring on food trusts, would go after the cake eaters of the land.

We see by the papers Iowa is worried about a surplus corn crop.

....The matter should be referred to the Blue Jay people.

Mr. O'Goofty always suspected the English folks were a bit different but he was hardly prepared to hear that Lady Cathcart was equipped with a moral turpitude.

Incidentally we understand her ladyship was heartened to know Mike McTigue was willing to fight for her freedom .....Which proves she never saw Mike fight.

Suzanne is going to submit to a beauty test for the movies....Never say that girl is not game.

"Yes, John just got back from Havana and I tell you my dear he's all agrog over it."

It is pleasing to read the "coal miners and operators have finally effected a permanent settlementand that there is not to be another strike until next fall.

Times were different in the old days .....Washington cut down a tree and they made him president. ....Today they'd put him in the kindling business.

Spain's decision to abolish bull fighting is probably due to one of

two things; either they've run out of bulls or matadors.

The Turks have adopted the American alphabet but we don't know whether they intend to use it for words or soup.

Meditation: What does the old fashioned flannel night gown girl wear when invited to a pajama party?

The concrete evidence of any ball club's failure is frequently found in the region of the player's heads.

BABE BOGARDIS IS IN HOSPITAL TO RECUPERATE

Petes' Brilliant Sub-Forward is Suffering From Severe Cold.

McDOUGALL CALLED.

Left Wing of De Laval Team Will Share Subbing in Next Game.

LONDON, March 10—The Petes will likely be without the services of Babe Bogardis in their Allan Cup series with New Hamburg, at least the brilliant little forward will be out of the first game with the Intermediate champs. The new senior title holders left Bogardis in the hospital here when they entrained for Toronto today.

Medical advice was that it would be taking too big a chance to have him leave hospital today as had a cold and high temperature and accordingly he was left here to recuperate.

Manager Eddie Wirght sent for Mel McDougall of the Intermediates this afternoon and he will join the squad in Toronto tomorrow, dividing the subbing duties with Bruce Cox in the first game against New Hamburg.

Rose is in good shape again and the rest of the regulars are fit and well.

What London Says To-day.

(From The London Advertiser)

It took Petes two years to get it. Maybe London will be luckier next year.

* * *

Moore probably felt worse about that 5-second goal than any of the fans. It took something to come back against a break like that to work as well as he did.

* * *

Chatty Joe Dwyer talked faster the faster the pucks came last night. Joseph probably talked to keep his spirits up, as the pucks did all the whistling.

* * *

Moore stopped 35 shots, while Dwyer was getting in the road of 39 —stumbling into the road of some of them some of the more partisan fans thought. However, the sorrel-top seems to do quite a bit of lucky falling and stumbling during the course of a season.

* * *

Dwyer stopped the most in one period. He stopped 17 in the second and a thousand more whizzed by.

* * *

Goals didn't happen frequently, but they happened fast when they did come. Three all scored within a minute of the start of a period or the scoring of another goal constitute statistics which will take a worse beating than London took on the round.

* * *

Bailey proved to be the most consistently tricky man on the ice. Ranger and Collins were not far behind. They had the speed and the punch when they needed them most, and never less than two goals ahead, they could smile at the frantic and whirling Londoners.

* * *

Peterboro's defence did not impress as an offensive weapon though Rose proved dangerous at times, but on the defensive they pinched out practically every individual sortie, and they made the Londoners make good their feinted passes.

* * *

Petes fooled the fans into thinking thy were not on the defensive. With the speedy checking of their forward, they had an effective six-man defence practically all night. And they could shift gears.

* * *

Peterboro asked for a goal in the second period. Bailey's shot beat Moore cleanly, and Petes thought the puck circled the upper corner of the taut hemp. The puck, however, went to the left rail instead of back to the right, upholding the goal judge.

SOCCER SCORES

LONDON, Mar. 10 (Canadian Press)—Soccer matches played today had the following results:

English League—First Division

Aston Villa 2; Leicester 2.

Manchester United 3; Liverpool 4.

Scottish League—First Division

Airdrieonians 2; Motherwell 0

Morton 2; Clyde Bank 2.

Rangers 1; Queens Park 2.

English League—Third Division

(Southern section)

Chrystal Palace 2; Brighton 1.

* * *

LONDON, March 10 (Canadian Press). — Bolton Wanderers and Notts Forest battle through another drawn game in their replayed tie in the fifth round of the English Football Association Cup competition today. Neither team could score. The match was staged on the grounds of Bolton Wanderers in the presence of 35,000 people.

K. of C. Alleys

At the Knights of Columbus' bowling alleys last evening, the Orioles (Miss Alma Fontaine captain) took two games out of three from the Sunflowers (Miss Helen Lynch, captain) and the Morning Glories (Miss Marion Hayes, captain) conceded three games to the Wrens (Miss Myra Moloney, captain).

Mrs. F. Collins, of the Sunflowers team, had high score of 10, and Miss Helen Lynch, of the same team, 152. On the Orioles' team, Mrs. J. Coursey, 177 and 165, and Miss Alma Fontaine, 153.

Theatre

AT THE CAPITOL.

CONNIE TALMADGE AS MADCAP DANCER

Star in New Comedy, "Her Sister From Paris."

Constance Talmadge plays her most unique role in "Her Sister From Paris," which First National will present at the Capitol Theatre tomorrow. For the first time in her life, she acts the part of her own sister!

The story has to do with the exploits of a young and charming—although too thoroughly domesticated—wife who educates her husband into showing his love for her. To do it, she impersonates her own madcap sister from Paris, who has become famous as a dancer.

It was necessary to evolve for Constance a disguise which would so completely transform her that even her husband wouldn't know her, and at the same time retain enough of her real loveliness so that she looked like herself. Particular care was taken with her gowns, and dressmakers worked for weeks before Constance and Sidney Franklin, her director, were satisfied. In the early part of the story she appears as a meek little person in housewifely garb, and then suddenly changes into bizarre, loud, brazen young dancer.

In her first character she is unable to hold her husband's love; in her second character she charms him so completely that he even elopes with her, thinking she is her own sister!

Hans Kraly wrote the original story for Constance, and she is supported by Ronald Colman, George K. Arthur, Gertrude Claire and others.

AT THE REGENT

SHOW FILM OF PRINTER'S HOME.

Proves Realization of Trade Union Vision

The Boston Globe has the following to say on "His Brother's Keeper" which is coming to the Regent Theatre on Monday, Tuesday and Wednesday, March 15-16-17, as an added attraction to their regular programme:

"His Brother's Keeper" is the title of a film now showing at the Piedmont Theatre. It ought to have a sub-title, "The realization of a Trade Union Vision.'

"For in reality that is what it is—a vivid, picturesque portrayal of the vision of the early trade union printers, a half century or more ago when they founded the printers Home at Colorado Springs. There were some doubts of the wisdom of such an undertaking at the time, but doubters disappeared long ago when they saw what it all meant in health and happiness to the inmates and in pride and inspiration to all the members of the International Typographical Union.

The picture deals a little with the organization headquarters at Indianapolis, but three-fourths of the reel are devoted to that wonderful home out at the Rocky Mountains where the air and the scenery are unrivaled.

Like Beautiful Hotel.

The thing, however, that will most impress the ordinary observer of this film is the fact that this home must be something entirely new in the way of "homes" that are provided by philantrophies and charities. This is more like a beautiful hotel with splendid grounds and flower gardens all around it. This is accounted for by reason of the fact that the aim has been from the beginning to preserve the self-respect and independence of the inmates. The institutional spirit is missing, and it also preserves the spirit of craft-fellowship—that indefinable something which is part of the life and traditions of every craft.

"And it is a splendidly equipped home in all that pertains to health and comfort of the inmates. Here are splendid herds of cattle and thousands of hens; here are vast acres of pasture land and fine dairies. There are hot houses and beautiful flower gardens in charge of a printer who was sent there to die twenty three years ago—of tuberculosis.

Up-to-Date Hospital.

"He looks as if he had discovered the Elixir of Youth. The cooking and cold storage arrangements are perfect; the hospital is up-to-date and especially so in the equipment for the care of tuberculosis.

"There is wise provision for recreation—both indoors and outdoors. In a point of fact this home is in every way a model institution and its inmates seem as happy as were the officials of the union who figure in the reel. It is an inspiring evidence of a vision realized beyond the dreams of the pioneers who laid the foundation, and perhaps beyond the dreams of George W. Childs, who helped found it."

FINE NEW FEATURES ARE INCORPORATED IN GREAT TURF FILM

They Combine to Make Great Picture of ':"The Million Dollar Handicap"

The Metropolitan picture "The Million Dollar Handicap," coming to the Regent Theatre tomorrow incorporates many features new to picture tales of the turf.

Chief among the radical departures was Norman McCleod, "gag" man from the Christie comedy studio, and the artist who draws the gay figures that adorn the sub-titles of Christie comedies. As "gag" man, it was his job to make the laughs flow frequently in "The Million Dollar Handicap."

During the World War McLeod fell in alphabetically abreast of Jack McDermott, the director. A Rhodes Scholar at Oxford, and a former student at the University of Washington and at McGill, McLeod had never heard of a "gag" man. After the war he became McDermott's assistant at the Christie Studio, and a month later began illustrating subtitles. Although many "gag" men have earned college degrees, McLeod is the first Rhodes Scholar to enter the field of laugh making.

The most unusual departure of all, says Vera Reynolds, the leading lady, is the sequence where McLeod suggested that she ride Roscoe, a bucking mule. Expecting a pampered leading woman, director Scott Sidney called upon the assistant camera man to ride Roscoe to show that he was tame. Roscoe cast a malignant eye on the assistant camera man and threw him for a fade-out.

To the astonishment of the director, Miss Reynolds hopped on Roscoe and the scene was acted to the bitter end before anyone realized that the camera men had forgotten to turn a crank.

Regent

NOW PLAYING

Last Showing Tonight

BOB HAIR

HOCKEY NOTICE

The Regent will have a direct wire for

New Hamburg vs. Peterboro

DICK LUSH ANNOUNCING

Tickets for game can be secured in advance Tonight and Thursday Morning and Afternoon. Ticket holders will be admitted up to 7.30—any seats left will be sold at the box office.

ADMISSION TO ANY SEAT IN THEATRE — 35c

—Feature Picture—

The Million Dollar Handicap

STARTING OF OUR NEW SERIAL

GREEN ARCHER

KEN BLOOD'S ORCHESTRA WILL BE THERE

MUCH INTEREST.

Hon. G. N. Gordon Says Toronto Papers Besieged With Calls on Game.

Referring to the Peterboro-London game played last night the Hon. G. N. Gordon said that he had been speaking to a couple of Toronto men who knew hockey from beginning to end and that they had told him it was the best game they had ever seen. Collins getting the first goal, they said, simply took the heart out of the London fans and shook the confidence of their goal tender. Mr. Gordon said that in Toronto it was nearly impossible to get a phone message into either of the offices of the morning papers on account of the continual stream of telephone calls from those who were interested in the game.

ON TWO CHARGES.

KINGSTON, March 10.—(Special to tthe Examiner).—James Nellis, Macdonnell street, faced two serious charges in the police court on Monday—that of having a still on his premises and having liquor for sale. Police visited his home and confiscated a still and a quantity of mash. On the charge of having a still, the accused was fined $300 and costs and one month in jail and in default of the payment of the fine not less than six months. On the charge of having liquor for sale, he was fined $200 and costs and one month and in default of payment of the fine, three months in jail.

Typographical Terrace, headquarters of the International Typographical Union, Indianapolis, Ind. Inserts—1, James M. Lynch, president of the Union; 2, J. W. Hays, secretary-treasurer; 3, Seth R. Brown, first vice-president; 4, Austin Hewson, second vice-president; 5, Charles N. Smith, third vice-president.

Several scenes of the motion picture, "His Brother's Keeper," produced by the International Typographical Union, which will be shown at the Regent Theatre here, March 15, 16 and 17, were laid at the new headquarters of the union in Indianapolis, known as "Typographical Terrace."

The headquarters property, formerly the estate of the millionaire Murdock family, comprises five acres of wooded and beautifully landscaped grounds in addition to the large stone mansion which houses offices of the union. It is on Meridian Street, the "Fifth Avenue" of Indianapolis. The union recently rejected an offer to purchase the unoccupied south half of its land at a price in excess of the amount paid for the entire property.

This picture above was reproduced from a sketch by the eminent artist, Frederick Polley, whose impressions in crayon of architectural subjects, carried by leading magazines, have attracted wide attention in recent years.

LOCALS

DR. T. P. McCULLOUGH

Eye, Ear, Nose and Throat Specialists, 166 Brock St. Phone 36W

FLOORS

Re-surface Floors with an Electric Machine; Old Floors made like new.—James J. MacPherson, phone 424. 12d, 65 563

TAG DAY

In aid of St. Vincent's Orphanage, Saturday, March 13th. Buy a tag and help the orphans. 2d-6, 10-597

TO FARMERS.

John O'Connor, agent for H. Sculthorpe & Sons, Ltd., will be at his office, 136 Hunter street, taking orders for guaranteed seed peas, beans and clover seeds. Delivery at Peterboro and Keene. Phone 994 R 3-1. 10d25 1 2 3 8 9 10 15 16 17 495

DO YOU NEED AN ACCOUNTANT?

If you want your books audited or adjusted; if not satisfied with your book-keeping system; if you want your income tax return prepared for this or other years, or want some dispute adjusted.—H. K. Middleton. 'Phone 1353. Office, 202 Charlotte Street. dtf

FARM SALE

Michael Leahy, on 5th Line of Douro, 1 mile north of Garvey's Corner, on Monday, March 15th. Two Horses, 5 Cows, 13 Young Cattle, Fordson Threshing Outfit, Ford Car, Full Set Good Implements. Sale 1 p.m. W. J. Hancock, Auctioneer. 6d, 5 8 9 10 11 12, 586

DISABLED SOLDIERS.

Sale of Work of the disabled soldiers in Christie Street Hospital, under the auspices of the Thursday Club, on Thursday, March 11th, from 3 to 9, in the G.W.V.A. The entire proceeds for these disabled soldiers. 2d-8,10-625

DANCE AND COUNTRY STORE.

W.O.W. Hall, Friday night, March 13th. Prizes and a good time for all. Ladies 25c. and gents 30c.

4d-8-10-11-12-629.

ST. PATRICK'S TEA.

The W.C.T.U. will hold a St. Patrick's tea at the home of Mrs. H. G. Walker, 774 George street, on Thursday afternoon, March 11th, from four to six o'clock. A cordial invitation is extended to all. Admission 25 cents. 2d-8,10-610

PRACTICAL INTEREST.

A pleasing feature noted by the management of the Conservatory of Music in connection with the Ernest Seitz piano recital on Monday evening was the fact that seventy-five per cent. of the attendance was by people, juniors and seniors both, who are engaged in the active study of music, showing the interest taken by such students in hearing the best that is available in their art.

O.T.A. WOOD IN DEMAND.

Entire car received to-day, all sold on the rail. However, balance of another hundred cord to be delivered next week. Orders accepted now for this, in four foot lengths, $11 from the car. Also for present delivery we have number one body hardwood. Hardwood slabs and soft wood in our yard at current prices. Sanitary Ice Supply, 'phone 147. ltf.

POULTRY EXPERT WILL SPEAK HERE.

Next Wednesday evening, March 10th, the local Poultry Association is holding an open meeting at 8 o'clock in Woodmen of the World Hall. Mr. T. P. Gleave, poultry expert from Leicester, England, will give a lecture on "Incubation: Hatching and Rearing of Chicks," illustrated by lantern slides. Everyone interested in poultry is invited to attend, and will be welcomed. — Wm. Stewart, President. 4d-59-601

RE-OPENED

Under Proprietorship and Management Of

M. J. COSTELLO

AMERICAN HOTEL

Formerly Conducted By Charles Perry at

189 HUNTER ST.

These premeises are being thoroughly renovated, only the ground floor remaining to be completed. The 20 freshly decorated bedrooms are all refurnished with entirely new furnishings and are restful and inviting.

The equipment includes sitting rooms for men and women, lunch, dining and pool rooms, all combining to make a

COSY HOSTELRY

Where home-like accommodation and modern convenience awaits both transient and permanent guests.

If you are fond of good, wholesome food, you'll get it here.

M. J. COSTELLO

PROPRIETOR.

Rev. Wm. Allan of St. Paul's Church, Peterborough, is conducting special services in College Street Baptist Church, Toronto, for the next two weeks.

DRY WOOD FOR SALE

Heavy Hemlock Slabs, Mixed and Body Hardwood, Hardwood Slabs, Close Prices at Thompson's. Phone 2260 or 1026J.

6d-10,11,13,16,18,20-651

SYMPHONY ORCHESTRA

The regular weekly practice on the Symphony Orchestra will be held this evening at the Conservatory of Music. A full attendance is requested.

ALL SAINTS' CHURCH.

During the Lenten season there will be evening service in All Saints' Church at 7.30 on Wednesday and Holy Communion at 10.30 a.m. on Thursday.

CARD OF THANKS.

Mr. and Mrs. J. Knight and daughters wish to thank attending doctors and nurses of Nicholls Hospital, also the friends for their kindness shown during Mr. Knight's illness.

EUCHRE PARTY

The W.O.W. Euchre and Dance held last night was quite succesful. There were 12 tables of cards. Prize winners were Miss Wynn, Mrs. Hillman, Mr. Drummond and R. Cleghorn.

AFTERNOON TEA

Women's Patriotic Club of Ashburnham are holding an Afternon Tea and Sale of Home-made Cooking Thursday, March 11th, at the home of Miss E. Scott, 109 Hunter East. 1d, 59, 649

WHY RISK LIFE

Waste time experimenting with cheap remedies for your throat, cough, adenoid, catarrh, quinsy, tonsilitis, bronchitis, when "Mrs. Sybilla Spahr's Tonsilitis" treats these successfully. Guaranteed at Harris Drug Store and Moncur Drug Store. 2d-24,10-316

WOMEN'S CANADIAN CLUB

Sir George E. Foster will speak on "Canada, Whence and Whither Tending?" in the Public Library Hall, on Monday, March 15th, at 8 p.m.

There are a limited number of tickets for non-members at 25 cents, which may be obtained by phoning the secretary, Miss A. M. Erskine, Phone 1198W. 1d, 59, 652

Community Plate and 1847 Rogers Silver

We carry both these patterns in stock and you can select an individual piece at any time.

Just look over your cabinet of silverware and see if you are short any of these pieces:

Butter Knife, Sugar Spoon, Berry Spoon, Pie Knife, Gravy Ladle, Cream Ladle, Teaspoons, Dessert Spoons, Butter Spreaders, and Salad Forks.

WARNE BROS.

349 GEORGE STREET

DIAMOND HALL

Phone 880.

BRIAND FORMS NEW MINISTRY

Works Tirelessly Until Slate Submitted To President Doumergue.

GOES TO GENEVA.

Briand forms y0A

PARIS, March 10.— (Canadian Press.)—Determined to get to Geneva with the least possible delay, M. Briand worked tirelessly for eight hours on end to frame a new ministry. His efforts were rewarded shortly before two o'clock this morning when he was able to proceed to the Elysee Palace and present his minstry to President Doumerge. M. Briand will now be able as he planned, to leave for the League meeting at Geneva with a full authority as Premier to seek to repair the possible damage done to the French interests by his absence from the League conferences.

JUDGMENT REVERSED.

District Judge Convicts Man For Being Intoxicated While Driving Car.

NORTH BAY, March 10.—(Canadian Press.)—District Judge Leask has rendered a judgment finding Peter Hansen of this city guilty of being intoxicated while in charge of a motor car and has sentenced the defendant to jail for seven days.

This reversal of the verdict of Magistrate Weegar who acquitted Hansen on the first trial of the case and whose decision stirred the city council and various local orgnizations, to send protests to Hon. W. F. Nickle, Attorney General, demanding an investigation into the police court affairs.

FRENCH DEFEAT DRUSE.

Druse Tribesmen Suffer Serious Losses Around Damascus.

BEYRUT, Syria, March 10.—Canadian Press. — The Druse tribesmen who are fighting against the French, have suffered serious losses in a heated engagement in the environs of Damascus.

The French claim to have lost only one officer and two men killed.

A COLD IN THE HEAD

quickly responds to the Nasaline treatment

PARKE'S NASALINE

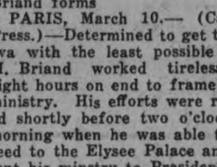

Soothes and heals the inflamed membranes of the nasal passages. The antiseptic healing vapors clear the head and quickly relieve that stuffed up feeling.

In handy application tubes, 25c Larger sets, 50c

BOND'S DRUG STORE

Corner George and Hunter Streets

SPEAGER GAVE NEW CONCEPT OF JAPAN

Race Should Not Be Considered Entirely as Ominous Yellow Peril.

MILLBROOK, March 10—A special service was held in the United Church on Sunday morning, under the combined auspices of the Woman's Misionary Auxiliary, the Mission Circle, and Mission Band, at which Miss M. E. Allen, B.A., for twenty years a missionary in Japan, and now on her third furlough, gave a most interesting and instructive address.

"Outsiders are apt to think of Japan as a great military machine which menaces the supremacy of the white race ;or a a strong business organization affecting materially the mercantile enterprises of other countries; artists dwell upon Mt. Fuji and the background of cherry blossoms, and students on its history and traditions hoary with antiquity. All these things may be a small part of what Japan really means, but what makes her what she is, to my mind, is the people themselves."

In a brief, vivid, word-story Miss Allen introduced one of her little friends from the mission school, a clever student from a wealthy home, who invalided by a hopeless illness still does her bit for the Kingdom by having started a circulating library of clean, wholesome books which is functioning actively throughout a large section of central Japan.

"Prayer, time, and money devoted to educational work is one of the best possible investments.

"Public men in Japan are faced by some tremendous problems; some of these men are Christians, some have high ideals, though non-Christian; but the prayers of their Christian wives and daughters exercise a quiet, and a very real influence—as one of them said, 'I might have gone against God, but I couldn't go against God and my wife.

"Women in Japan are in nearly all the professions—doctors, dentists, teachers, reporters, artists, authors, and are found in practically all phases of mercantile life even controlling large commercial enterprises; there are 5,000 in offices in Tokio, 5,000 in the telephone exchange, they are street car and motor bus conductors, ticket sellers at railway stations.

Miss Allen's work is among the factory women and girls in a populous suburb of Tokio, conditions being most deplorable as these workers are virtually slaves and prisoners in the great majority of cases. Coming from very poor homes, the business agent makes many fair promises, advances their fare to Tokio while in return they must sign a three-year-contract and pay back the amount lent before they are free again.

"Conditions in some factories are unspeakably awful, while in others they are good considering the standards of the country; the latter are the kind tourists are allowed to see. The government is trying to do somthing but lust of money kills its efforts, and the hours of labor are so long that in factories where night schools and recreation are provided the girls are often too tired to take advantage of such privileges.

"The children are the most important factor, if we are going to do anything for the future of Japan. Our great trouble is lack of room. I wish you could lend us some land, or I could take back some of this wide space of country with me," said Miss Allen as she devoted her concluding remarks to an outline of kindergarten work, Sunday schools, boys' clubs, English classes, etc., her thought being expressed in the text, "Workers together with God."

Over $100.00 was received in the thank offering taken up by the three organizations specially interested in the service.

Miss Allen spoke again at night emphasizing the fact that newspapers are now busy broadcasting conditions morally and otherwise in business concerns and pointing out that missionaries standing in a place "where we may move the lever of public opinion though to change standards is a very difficult thing."

There has been a decrease of 2.5% in the number of clergymen ordained during the years 1915-1924 compared with the previous decade.

OBITUARY.

HUGH WIGGINS

MARMORA, March 10.—Word was received in town on Monday of the death in Belleville of Mr. Hugh Wiggins, a former merchant here. Deceased had been in poor health for several months and his end was not unexpected.

JAMES BRANDON

OMEMEE, March 10—Mr. James Brandon, an aged and much respected former citizen of Omemee, passed away at the home of his daughter, Mrs. E. McGovern, Toronto, on Thursday, March 4th, after an illness of seven weeks, at the advanced age of over eighty years. James Brandon was born in County Fermanagh, Ireland, and came to this country when a young man settling at Port Hope. Later, he moved to Reaboro, where he lived for many years, and finally settling with his son, William, at Omemee, where his wife predeceased him 13 years ago. Of recent years, Mr. Brandon spent the winter months with his daughter, in Toronto, while the summer season was enjoyed among old friends in Omemee.

The funeral was held on Saturday, following the arrival of the noon train. The service at the grave was in charge of Rev. E. W. Rowland.

Left to mourn his passing is one son, William, of Omemee; one daughter, Mrs. McGovern Toronto, and four grandchildren, namely Lillian and Milton Brandon, and Tom and Erward McGovern.

Among those from a distance who attended the funeral were Mr. and Mrs. E. McGovern and two son, Toronto; Mr. James Shaw, Lindsay; Mr. and Mrs. C. Calvert, Mr. Thomas Little, Mrs. Downey, Messrs. A. Brown, R. Thorne, Thomas Skuce, D. McGovern, Vincent Pogue all of Reaboro.

MRS. T. J. MURRAY

The funeral of the late Mrs. T. J. Murray took place from the residence of Mr. and Mrs. Joseph Begley to St. Peter's Cathedral yesterday morning.

Requiem mass was sung by Rev. Father McCauley, a cousin of the deceased. Those present were the sorrowing husband, the two sisters of the deceased, Mrs. Thayler of Providence, R.I., and Mrs. Wright of Toronto; the two brothers, Michael of Island Falls Junction, Canada, and Joseph of Brantford, also her daughter, Mazie White of a former marriage, and Paul and Eileen Murray.

At St. Peter's cemetery Fathers McCauley and Butler officiated.

The pallbearers were Ed. Hickey, Fred McFadden, Tom McCauley, Nagle Phelan, Joseph Begley and John Begley.

MRS. ROSE SULLIVAN.

A wide circle of friends were shocked to learn on Wednesday, March 3 of the sudden death of Mrs. Rose Sullivan that morning after only a few hours' illness. On Tuesday Mrs. Sullivan was in her usual health, but in the evening she was seized with an attack of heart weakness.

Mrs. Sullivan was a native of Cobourg, her maiden name being Mary Agnes O'Neil, being a member of a well known family of that city. About thirty years ago she married H. S. Rose, who was a descendant of a noble Scotch family. Shortly after their marriage they took up residence in Oakville and their lakeshore home was noted for its generous hospitality. About twenty years ago Mr. Rose died after a somewhat lengthy illness.

About five years ago the deceased married Daniel Sullivan of Peterboro, who survives, and the summers were spent on the lakes near that city and the winters at Mrs. Sullivan's pretty cottage in Oakville. There were no children, but the deceased was a foster mother to Mrs. Daniel McDermott, of town.

Mrs. Sullivan was a faithful and devoted member of St. Andrew's church, to which she gave generous support in many ways. Funeral service was held in that edifice on Friday morning with Rev. Father Savage conducting mass. Interment was in St. Andrew's cemetery.—Oakville Star.

MRS. CECIL MILLS.

OMEMEE, March 10. A deep gloom was cast over the village and countryside when news of the death of Mrs. Cecil Mills was learned on Thursday morning. Mrs. Mills was a young woman of sterling quality, and during her four years' residence in Omemee, when she came to the village a bride, had by her bright and winning disposition, won to her a large circle of new friends.

The late Mrs. Mills was a daughter of the late Michael and Mrs.. O'Connor of Ennismore. The deceased young woman contracted a severe cold over a year ago, which later developed into tuberculosis, from which after several months confinement to her room, where every attention that could be given was tirelessly meted out by loving hands in a vain effort to prolong life. She passed away at the early age of 27 years early on Thursday morning, March 4th.

The funeral which was held on Saturday afternoon, was very largely attended by a wide circle of sorrowing and sympathizing friends.

The service, which was most impressive, was conducted by Rev. E. W. Rowland, of Trinity United Church, who took for his text John 14:27: "Peace I leave with you, My peace I give unto you."

During the service two beautiful and appropriate hymns were softly sung by the gathering, namely "Rock of Ages," and "Asleep in Jesus."

Interment was made in the Emily cemetery the remains being tenderly borne to their last resting place by Messrs. W. Britton (Brantford), B. Richards, Millbrook; B. Davis, C. Davis, J. Davis and C. Casey.

Among the many beautiful floral tributes were a broken circle from husband; wreath, brother and sisters, Brantford; spray from sisters in East Emily; gates ajar, Mr. and Mrs. P. Mills and daughter; spray, Mr. and Mrs. L. Mills, Lindsay; sheaf, Trinity United Church; spray, Mr. Rootes and family, Peterboro, sheaf, Mr. and Mrs. A. Casey, Oshawa; spray, Miss Ida Graham and friend, Lindsay; wreath, employees Watson Mfg. Co., Brantford.

Left to mourn the passing of a loving wife and sister are the sorrowing husband, one brother and four sisters, namely, Mr. Hector O'Connor, Mrs. H. Freeburn, and Mrs. W. Britton, Brantford, Mrs. Barrett and Mrs. Curtin, East Emily, to whom is extended the sympathy of a host of friends.

Among the out of town friends who attended the funeral were Mrs. H. Freeburn, Mr. and Mrs. W. Britton, Mr. and Mrs. H. O'Connor and baby, Brantford; Mr. and Mrs. Barrett, East Emily, Mr. and Mrs. Basil Richards and Miss Phyllis Richards, Millbrook, Miss Lillian Rootes, Lindsay; Mr. and Mrs. P. J. Connoly and son, Oshawa; Mr. Garnet Wilson, Woodville, Mr. and Mrs. L. Mills, Mr. E. J. Elliott and daughter, Mr. Gordon Stinson and Miss Ida Graham, all of Lindsay.

LEAGUE COUNCIL TO SOLVE PROBLEM

Question of Enlarging Council Left To Private Sittings.

GENEVA, Mar. 10 (Canadian Press) — The signatories of the Rhine pact negotiated at Locarno decided today to transfer the discussion of the question of enlarging the Council of the League of Nations to a private sitting of the council.

The decision was the culmination of negotiations begun on Sunday and continued this morning at the hotel where Sir Austen Chamberlain British Foreign Secretary, is staying.

Some of the smaller countries are beginning to protest against adjournment of the assembly of the League without a new day of meeting having been fixed, and also are commencing to manifest resentment that the small group of Powers making up the council of the League is retarding the machinery of the League.

Members of the council met privately in the offices of the secretariat this afternoon to discuss ways and means of solving the council membership crisis.

HASTINGS COUNCIL

HASTINGS, March 9.—At the regular meeting of the Hastings Council on Friday evening representatives from the Public School Board were present for the first time this year. One of last year's requests of the school board was again presented to the council, that of the school board asking that in the future the school board be elected by ballot at the annual municipal election for councillors. Those appointed by the school board to meet the council were Messrs. L. T. Huycke and L. E. Kelley, both new members of the 1926 board.

After consideration, on the motion of Mr. McDonald and Doxsie, the above request was granted; so that in the future, every public school ratepayers will have the privilege of electing the school board.

The Horticultural Society sent two representatives of their society asking for the usual grant, and the usual grant of $50 was voted. The Society have received this amount since its organization and deserve much credit in the way the money is expended. The public flower beds throughout the town, around the Memorial Monument and by the canal and locks show each year by the profusion of flowers, much cheeriness.

A rebate of $2 was given Mrs. Sid Sharpe for dog.

By-law No. 672, confirming the appointment of the several officers, passed its first and second reading, Mr. Fowlds in the chair; moved by Mr. Fowlds and McDonald, that by-law 672 be read the third time; signed and sealed, the Reeve in the chair.

By-law No. 673 confirming the appointment of a constable under the O.T.A. First reading in open council, second reading Mr. McDonald in the chair. Moved by Mr. McDonald, seconded by Mr. Doxsee that by-law No. 673 receive its third reading. Signed and sealed, the Reeve in the chair.

The following accounts were read and ordered paid:

Canadian National Railways, watchman for January $16.67; A. V. German, for charity purposes, $5.06; D. E. Scriver for charity purposes, $3.50; Constable, phone, $1.85; Thos. Trinkwon, salary as constable, $30; Jos. Sherwin, streets, 60c; S. Stickles, snow off sidewalks, $13; Alex. Smith, streets, $3.50; H. M. Fowlds and Son fire dept., $16.48; J. M. Baker, charity purposes, $14; Gordon and O'Brien, legal, $2; Bell Telephone Co., fire chief, $1.85; Fowlds. Co., Ltd., electric lighting, $128.60; J. F. McCarthy, charity purposes, $7.45; C. P. Doughty, printing, $30.60; Bell Telephone Co., town hall, $2.59; Wm. Boyle, salary $8.33; George Lynch, salary fire department, $7; Wm. Scriver; M. Pearson, chimney fire department, $1.50; A. Maidens; S. Stickles chimney, $1; Wm. Scriver, H. Dodd chimney, $1; Wm. Scriver, J. Coughlan, chimney, $1; A. V. German, charity purposes, $5.78; Jas. Stevenson, charity purposes, $6; Municipal World $5.28.

BIRTH

McILWAIN.—To Mr. and Mrs. Robert McIlwain at St. Joseph's Hospital, February 20, a son, Edward Raymond.

CLARK.—On Tuesday, March 9, to Mr. and Mrs. Chas. W. Clark, 260 Westcott Street, a son.

Financial News and Views

Latest Comment on Grain and Industrial Markets | Closing Quotations on the Principal Active Stocks

Quotations Over Stobie, Forlong and Co. wire.

NEW YORK STOCKS

	High	Low	Close
American Can	315	314	315
American Loco.	109⅛	106	106
Baldwin	108¾	107	108
Balt. and Ohio	89¼	88¾	89¼
Cast-Iron Pipe	178⅞	177¼	178⅞
Ches. and Ohio	127½	126¾	127½
Cal. Petrol	33½	33½	33½
Chrysler	43⅞	42	42¼
Dodge Bros. A	36½	36	36½
Dup. De Nem.	220	220	220
Famous Players	124	124	124
General Motors	125½	123½	125½
Hudson Motor	115	113	114½
Inter. Nickel	39¾	39	39¼
Coca-Cola	141¼	137	141¼
Mack Truck	125	122½	125
Marland Oil	56½	55½	56½
U. S. Rubber	75⅞	73¾	76⅞
U. S. Steel	125⅜	123¾	125⅜
Yellow Cab	29¼	29	29¼

MINING STOCKS

Gold

	Asked	Bid
Argonaut Gold	33	32½
Atlas	4¼	4
Baldwin	3¼	2½
Chaput Hughes	18½	18
Con. West Dome	23	22½
Dome	1925	1920
Goldale	34	33½
Hollinger	1850	1835
Keora	11½	11
Kirkland Lake	109	108
Lake Shore	1045	1030
Moneta	18	17
Newray	39¼	38
Nipissing	645	630
Teck Hughes	321	320
Vip. Con. Mines	167	161
W. Hargraves	850	845

Silver

Amulet	113	110
Crown Reserve	19	18
Noranda	1410	1400
Mining Corp.	388	385

CHICAGO WHEAT

	High	Low	Close
May	160	158½	160
July	139½	136	139¾
Sept.	133½	131½	133½

CHICAGO CORN

May	78¾	76⅞	78⅝
July	81⅝	79⅞	81½
Sept.	83½	81⅞	83½

CHICAGO OATS

May	39⅞	39	39⅞
July	40⅞	39⅞	40⅜
Sept.	41¾	40⅞	41

CHICAGO RYE.

May	89⅝	86¼	89
July	89⅜	87	....
Sept.	89	86¼	89

Stock Takes Upward Climb After Decline Of Morning

NEW YORK, N.Y., Mar. 10 (Canadian Press)—Stock prices bounded upward early this afternoon after an early period of irregularity. A sudden outburst of strength followed publication of the February tonnage report of United States Steel Corporation, showing relatively small decrease in unfilled orders in view of the high rate of operations last month and raising of the Pere Marquette annual dividend from $4 to $6 with the declaration of an extra dividend of $2 Per Marquette common, which had been hammered down to 80 1-2 in the morning, on reports that no special dividend would be declared today, quickly advanced to 87 3-4, on announcement of the directors' action.

U. S. Steel common advanced a point. Heavy buying for both accounts took place in the general list.

Heavier Trading Shown On the Mining Exchange

TORONTO, March 10 (Canadian Press).—Firmness and a little heavier trading were shown on the standard mining exchange this morning, the first session being very quiet. Tough Oakes climbed 5 1-2 points at 5 1-2, and Vipond 5 at 166, and another of more the outstanding gains was McIntyre's 50 cent advance to 25.00. Dome advanced 2½ at 18.81, and Kirkland Lake 5 at 110. In silvers, Mining Corporation improved 2 at 337 and Keeley 2 at 152.

Wheat Has Heavy Downturn On Report Of Government

CHICAGO, March 10.— (Canadan Press.)—Influenced chiefly by the government report on the domestic farm reserve stocks, wheat today took a decided heavy down turn. On the decline, however, new commission house buying developed and much of the setback was overcome. A good deal of fresh buying apparently was based on the assertions that farm supplies calculated on a per capita basis are the lowest on record. Opening 1-2c. to 2 3-4c. lower, May (new) 155 3-4 to 156 1-2 and July 136 to 137 was folowed by a silght further drop and then by a general rally.

Corn and oats were governed largely by the action of wheat. After opening 5-8c. to 1 1-8c. lower, May 77c. to 77 1-4, corn sagged a little more and then recovered somewhat.

Oats started 3-8c. to 7-8c. off, May 39c. to 39 1-4c. Later the market became firmed.

In line both with hog values and grain, the provision market was easier.

THOMASBURG NEWS.

THOMASBURG, March 3.—Miss Ruby Holbert spent Wednesday with her sister, Mrs. William Vance

Mr. William Colclough of Belleville is visiting Rev. John Knox.

Mr. and Mrs. Theoples Jones visited Mr. and Mrs. Samuel Jones of Lodgeroom on Thursday.

Mrs. Walter Harrison is visiting Mrs. Roland Perry of Shannonville.

Mr. William Holbert, Mrs. Harvey Vance and Mrs. Edwin Motton were Tuesday visitors of Mrs. Harold Morton.

Mr. and Mrs. George Hall of Tweed and Mr. and Mrs. Holbert spent Sunday at the home of Mr. William Vance.

Miss Laura Harrison has returned home after visiting friends in Stirling for the past two weeks.

Mrs. Joseph Chappelle has returned home after spending the past few weeks with her sister Mrs. Frederick York of Gilead

Mr. H. Vance is very busy these days with the sawing machine.

Mr. and Mrs. Charles Pounder and family were entertained at the home of Mr. Walter Harrison on Wednesday evening.

Miss Isobelle Beatty spent Saturday with her sister, Mrs. Willard McTaggart.

Mrs Bernice Blakely of Chapman visited at the home of Mr. Holbert on Sunday.

Mrs. Harvey Vance and son, Lorne, spent Friday at the home of Mr. Edwin Morton.

Mr. and Mrs. William Vance and children, Mr. and Mrs. Erwin Bateman and children and Mr. and Mrs. Henry Vance and children were entertained at the home of Mr. Harold Morton on Wednesday evening.

The Unity and Progress classes met at the home of the teachers, Mrs. Henry Blakely, on Friday evening. After a short programme a splendid lunch was served by Mrs. Blakely. Mrs. Edward Carter the other teacher, moved a vote of thanks for the pleasant time and everyone agreed.

Mr. and Mrs. Pounder and family spent Friday evening at the home of Mr. Byram Arbuckle.

HAND OVER NURSES.

OSHAWA, Ont., March 10.—At a meeting of the Oshawa Board of Education it was decided to hand over control of the nurses and dental service to the Oshawa Board of Health. A considerable saving in the yearly estimates of the Board is anticipated through the amalgamation with the City Board of Health.

WHITE ENAMEL DISH PAN FILLED WITH SOAP

$1.49

Special for Thursday—Schneider's Rolled Bacon, mild cured; sliced, lb. 35c; piece, lb... 32c

Bowles CASH & CARRY GROCERY

80 Hunter St. E. 168 Charlotte St.

WE HAVE PROVED ON ALL OCCASIONS OUR WORTHINESS TO SERVE

BELLEGHEM'S FUNERAL SERVICE

PHONE 85

AMBULANCE

Brompton Has Big Gain With Brazilian Following

TORONTO, March 10. Canadian Press. — A broad list was dealt in on the Toronto Stock Exchange this morning and the market on the whole was firm with heavy trading in the individual issues absent. Brompton was one of the finest features, gaining 1¼ at 34½ and Steamships common and Brazilian each strengthened a half point at 18 and 91¼.

Porto Rico strengthened 3-8 at 44 3-8; Smelters after selling up to 197 receded to 193½ at noon close, a point below yesterday and another soft spot was Steamships preferred, losing one at 67 3-4. Dome Mines gained 30c at 18.90 and McIntyre 10 at 25.00.

FOR BETTER CAKES

PIES AND PASTRY

PHONE 427

Pies, assd'd .20c Cookies, doz., 20c Layer Cakes 25c Drop Cakes, 25c Jelly Rolls, 20c Choc. Eclairs 40c or at your Grocer City wide del.

S. FERGUSON, Corner Aylmer and McDonnel Streets

ALEXANDER & HALL ELECTRICIANS

When you have Electrical work to do, Call P. Alexander, Phone 1755J. W. Gordon Hall, Phone 1403w.

Dr. T. W. H. YOUNG

Physician and Surgeon

Graduate of London, Edinburgh and Glasgow

Office Hours: 8-10; 2-4; 6-8. 305 Stewart St. - Phone 347

N. D. FOOTE, D.S.C.

GRADUATE CHIROPODIST

All manner foot trouble successfully treated, 107 Barrie Bldg., Phone 1730W for Appointment.

THE JEAN RIDDICK YARN SHOP

shows an unusually large stock of Yarns, Hosiery, Underwear, Etc. Come and see us and save money.

WE SELL FOR LESS!

CHIROPRACTOR M. C. GOODWIN

DC. Ph. C.

Palmer Graduate

108 Barrie Building.

Lady Attendant Phone 431

Hours 10-12 a.m., 2-4 and 7-8 p.m.

Office closed Tuesday evening, also Thursday afternoon and evening.

CITY TAXI 25c

UP-TO-DATE HEATED CARS

SERVICE DE LUXE

DAY OR NIGHT

'PHONE 2240

Brydon Weese, Manager

26d-70-471

WE POSITIVELY SAVE OUR CUSTOMERS

25% to 50%

of the price they would pay elsewhere for

BEDS SPRINGS AND MATTRESSES

It will pay to buy now to furnish an extra room or summer cottage Your credit is good if necessary.

MILLINERY AND LADIES' READY-TO-WEAR

at special reduced prices. A small deposit will hold any garment till wanted.

M. FINE

427 GEORGE STREET

Phone Johnny-on-the-Spot for Coal—703

You can't wait for Anthracite Coal these cold days, so you had better phone us for—

Pocahontas Coal - $14

Kentucky Hard - $12

SOLVAY COKE

WOOD

All kinds—hard or mixed.

HODGSON BROS

Dalhousie and Bethune

ST. JAMES' UNITED CHURCH

ANNUAL CHOIR CONCERT

to be held in the church

FRIDAY EVENING

MARCH THE TWELFTH AT 8 O'CLOCK

Assisted by

Mrs. A. A. Perrin - - Soprano

Mrs. Aida Kitney - - Contralto

Mr. Douglas G. Carlisle - Baritone

St. James' Male Quartette

St. James' Sunday School Orchestra.

Admission, 25 cents.

Constance Talmadge in 'Her Sister From Paris'
CAPITOL—TODAY
HOCKEY RETURNS TONIGHT

The Evening Examiner

PROBABILITIES.
Mostly fair to-day and Friday; cold to-night.

VOL. LVII., No. 59 PETERBOROUGH, THURSDAY, MARCH 11, 1926 PRICE THREE CENTS

TRAGEDY OF DUMMER TRAGICALLY RETOLD

John Dwyer Died of Meningitis Is Finding of Coroner's Jury; Witnesses Tell Terrible Story

Verdict is in Accordance With Medical Evidence—Doctor Who Conducted Post Mortem Examination Says Emaciation Caused by Under-nourishment—Others Agree.

BOYS MADE TO WORK IN WOODS ALL DAY WITH ONLY PORRIDGE AND BREAD TO EAT

Sole Food in Two Months Was Porridge, Bread and Apples, Mrs. Dwyer Tells Constable — Father of Accused Woman Tells of Beatings With Blacksnake Whip.

The Coroner's jury inquiring into the cause of death of John Dwyer, the twelve year old boy who was brought from Dummer township to Peterborough to die, heard a heart rending story last night of conditions in the Dwyer home, but brought in a verdict simply finding in accordance with the evidence of the doctor who conducted the post mortem examination. Coroner Dr. T. W. H. Young presided at the inquest, which opened in the city police court at 8 o'clock. The verdict was returned at 11.15, when the jury had deliberated nearly an hour.

Dr. I. H. Erb, who carried out the autopsy on the body last Friday night, presented his findings in concise form, and, as the principal medical witness, carried great weight in the inquiry Death, he found, was due to a form of meningitis induced by acute inflammation of the right middle ear, but in elaborating his report he declared the emaciation of the body could not have been caused by disease, but was the result of under-nourishment.

Other evidence produced at the inquest, which was called on intervention of the Attorney General of Ontario after the local authorities had refused to hold either inquest or post-mortem examination, showed that terrible conditions existed in the home from which John Dwyer came; that the boys were beaten with a blacksnake whip; that they had nothing to eat in two months but bread, porridge, and wizened-up apples; and that on this fare they had been compelled to work from daybreak until nightfall sawing pine trees into four foot lengths. The boys and Mrs. Dwyer had been kicked by George Dwyer, witnesses said; the house was ill-built and snow penetrated through the walls and doors; and there was only a cook stove to heat the living room and the single upper room in which the family of eight slept on two beds and a cot.

Th Crown was represented by Crown Attorney G. W. Hatton, K.C., who examined the witnesses. F. D. Kerr, K.C., appeared for Mrs. Mary Dwyer, who is now charged with manslaughter, but against whom a charge of murder was to have been laid today; and George Dwyer, charged with murder, was represented by J. F. Strickland and B. E. Parks. Dr. De Courcy King, who represented the accused, Mrs. Dwyer, at the autopsy, was present watching the medical evidence. Inspector A. B. Boyd, of Provincial Police Headquarters, Toronto, was also in the court room.

The Verdict

"We find that on the sworn evidence submitted, John Dwyer came to his death on March 2, 1926, in Nicholls Hospital, city of Peterborough, from streptococcus meningitis, which developed from inflammation of the right middle ear."

Matthew J. Lytle

Matthew J. Lytle, aged father of Mrs. Mary Dwyer, said his home is on Lot 13, Twelfth Concession of Dummer. George Dwyer, whom he has known ever since he was a boy, had lived at Mount Pleasant until about a year ago, when he came to Dummer and settled near the witness. He lived at Lytle's home for about three months, and witness helped him build his house and in other ways. As instances, witness said he gave his son-in-law a cow on one occasion, and milk twice a day as long as the children came for it.

He helped Dwyer build his house, and it would have been a good house, witness said, had it been finished. It was cold because after Dwyer moved into it in July he did not compete it. The doors were not good and there was just a cook stove to heat the two rooms, with the stove-pipe going through the bedroom. The house was tar papered, with boards over it. The family of six children and parents slept in the upstairs room.

Mr. Lytle denied that there was any hardness between Dwyer and himself, but admitted he did not visit the Dwyer home often. Since Christmas he had seen the boys George and John, every day until John became ill. John was the boy who died. He saw them when they passed in the morning on their way to the woods to work. The boys sawed pine into four foot lengths, which their father hauled to Norwood for making into laths.

The party started out from the Dwyer home early in the morning, witness said, and stayed in the woods until night. Mrs. Dwyer went in the afternoon with a horse and cutter, leaving the younger children with her father. She helped in the work until night, when the whole party returned.

Mr. Hatton: What did they have to eat?

Witness: I know they didn't have much.

Mr. Hatton: How were they clothed?

Witness: They wore patched clothes, but they had no rigging for their feet. They wore men's boots.

What had they inside?

Well, they had to put enough of something inside or they couldn't keep the boots on.

Mr. Lytle said he first learned of the condition of little John Dwyer seven or eight days before he notified the doctor. When the boy became unable to go to the woods, Dwyer went alone. He took George one day after John became incapable of working.

Mr. Hatton: How did you know John was ill?

Witness: When I heard he was not able to go around the house I said to the woman 'We'd better go down and see.' I told George Dwyer he had better have Dr. Holdcroft at once. Dwyer said 'I owe him $25 and I don't want to go to him.'

The boy was unconscious at this time, the witness continued, and was greatly changed. "I wouldn't know him from the last time I saw him on the road," he said.

Mr. Hatton: Just eight days before?

Witness: Yes.

There was plenty of covering on the bed, Mr. Lytle thought, and the house seemed plenty warm.

After the visit, Mr. Lytle asked Dr. Holdcroft to visit the boy, and sent his daughter down to tell Dwyer the doctor would call next morning. Dwyer said in strong language that he would not pay for the visit, or the $25 he owed.

"A Very Cruel Man."

"George Dwyer was a very cruel man," Lytle continued. "I have nothing against him. He was cruel with his family and with his horses.

Mr. Hatton: Wasn't that only on occasions when he flew into a rage?

Witness: He took the rages very often.

Mr. Hatton: I'm told he was of a very quiet disposition.

Witness: I never saw it.

Mr. Hatton: Have you ever seen any evidence of actual cruelty to Jack?

Witness: I've seen him give him a lifter behind if he didn't do what he was told, and use the whip on him.

Mr. Hatton: What kind of whip?

(Turn to Page 7, Please)

Work divided is in that manner shortened.—Martial.

FOR SALE
Fish and Chip
business. Phone 2078.
Apply 186½ Charlotte.
3d-61-910

NOW, HONESTLY—

'Course your watch won't keep regular time—

When you treat it the way you do.

People expect a frail little timepiece to do wonders with only the assistance of carelessness.

It's too dern easy to forget to wind a watch, every night.

Yet it ought to be done.

That's the best way to keep the ol' ticker in proper shape.

And the best way to put it out of order is to wind it at any old time of the day or not, totally out of regularity.

I ought to know—that's the way I keep mind out of whack.

MOTOR CRAWLER NEW TRANSPORT USED AT HUDSON

Delivery of Supplies to New Mining Camp a Big Problem.

140-MILE TRAIL.

Scarcity of Feed for Horses and Dogs—Depots Established.

HUDSON, Ont., March 11. — Canadian Press — The transportation of supplies from here to Red Lake, the scene of the new gold discovery, is one of the greatest problems confronting the scores of prospectors going in and those already at the camp.

Every conceivable means of trasportation has been adopted. Supplies have been taken in by airplane, dog team and horses, and yesterday snow crawlers were put into operation.

It is a difficult trail — A 140 miles of snow and ice—but with hurried construction work being carried on better conditions soon will prevail. Immediate supplies can be transported by aeroplane but with the necessarily small carrying capacity; the heavy supplies, including machinery, must be carried in by dog teams, horses or the new crawlers. Snow motors were put into service some time ago, but they proved unsuccessful. With the introduction of the crawler, which is constructed on lines varying greatly from that of the motor great results are expected.

Crawled 20 Miles

Depots are being established along the trail, and the first crawler to attempt the trip to the first depot, 20 miles from here, negotiated the difficult trail with success. The snow crawler has been successfully used in Manitoba mining areas.

With the construction of a passable highway, horse transportation for heavy hauls will be feasible. Already some prospectors have entered the field with their horses, but there is a scarcity of feed for both horses and dogs at the present time, and will be until better transportation methods prevail.

NEW RECORD SET IN PARIS FLIGHT

Eleven Passengers With Baggage Cross in Regular Plane—Time 1.29.

FROM LONDON.

PARIS, Mar. 11 . (Canadian Press)—Eleven passengers with all their baggage flew from London to Paris by plane in one hour and 29 minutes yesterday. They left London at noon and arrived at Paris for late lunch. The average speed was 252 kilometres an hour. The fastest previous time for the journey was one hour and 38 minutes. The flight was made in a regular passenger plane equipped with three motors with a total of 380 horse power.

BIRTH

FROST. — At Nicholls Hospital, on Thursday, March 11, 1926, to Mr. and Mrs. Elmer R. Frost, 512 Lock Street, a son. 1d60 944

114 Montreal Dogs Killed In Defense Against Rabies

MONTREAL, Ont., March 11.—(Canadian Press.)— One hundred and fourteen dogs were killed in this city and nearby municipalities yesterday. Cats came in for their share of deaths also and 63 of these animals were destroyed.

Two cases of dog bites were reported yesterday. The victims were taken to a hospital and treated as usual as suspects. Other cases, recently treated have not yet shown any symptoms of rabies and it is considered that no serious developments will follow bites in any of the cases under observation.

ROBBERS BREAK FREIGHT TRAIN

Get Away With Several Truck Loads of Loot.

SEEKING ALCOHOL.

PEORIA, Ills., March 11 (Canadian Press). — A Minneapolis and St. Louis freight train was held up neare here early today. Robbers cut the train, allowing some cars believed to contain alcohol to roll back down hill, and forcing the engineer to proceed with the remainder, reports to the Sheriff's office said.

In a similar hold-up on the Rock Island Road near here several weeks ago, robbers obtained a large quantity of alcohol.

The train of 40 cars was cut by the robbers, at Eden, 22 cars remaining with the engine. Near Trivoli, the crew noticed that the load seemed lighter. A brakeman upon investigating was met by armed men who announced that they were seeking cigarettes and liquor and that they had enough trucks to haul away two car loads.

Holding the brakeman, the robbers searched 22 cars, hauling away much loot. The train then proceeded after being coupled together. It was said later that the train carried no alcohol.

JUDGE CHARGES JURY TO-DAY IN MURDER TRIAL

Insanity Mitigates Only When Nature of Act Not Comprehended.

WAR SERVICES.

Killing of Third Man Murder in Law, He Tells Moon Jury.

BELLEVILLE, March 11 (Canadian Press).—Insanity was mitigation of murder only when it was of such intensity as to preclude the accused from comprehending the nature and quality of his act, Mr. Justice Kelly said during his address to the jury today in the case of David A. Moon, charged with the murder of Clayton McWilliams and John McGie. His address was concluded at 11 o'clock when the jury retired to consider the verdict.

Referring to medical testimony that Moon had lost control of himself on the night of the shooting, Justice Kelly declared that it was not law to say a man was not guilty under these circumstances.

Concerning Moon's war record, His Lordship said that he could not regard services of that kind, however desirable, as being outstanding enough to exonerate a man for what he might do afterwards.

After pointing out that the relations between McWilliams and Moon had been strained, although there was no feeling between Moon and McGie, Justice Kelly said that the law was that when a man intending to do bodily harm to another killed a third man, even by accident, that was murder.

MATCH OFF.

MIAMI, Fla., March 11.—(Canadian Press.)—The match between Gene Tunney and Young Stribling for Friday night was declared off to-day.

Europe now has thirteen sovereigns and ten presidents.

STATE OWNERSHIP OF MINES BUT NOT COMPLETE NATIONALIZATION PROPOSED BY COAL COMMISSION

British Subsidy to Coal Industry Flatly Condemned by Royal Commission.

REPORT ANNOUNCED

Scientific Mining and Use of Coal Declared an Essential Need.

LONDON, March 11 (Canadian Press).—State ownership of Great Britain's coal mines, but continuance of their development by private enterprise under Government supervision is recommended in the anxiously awaited report of the Royal Coal Commission, appointed six months ago to evolve schemes which would put the coal industry on a sound basis and eliminate the constant disastrous disputes between the miners and the owners.

At the same time the commission declares against nationalization as recommended by the Miner's Federation. The commission's finding on the question of nationalization was perhaps the one in which the whole country was most vitally interested. The report declares drastic re-organization of the coal industry necessary, and makes numerous recommendations in a document covering 2,000 printed pages. The report, which is unanimous, is signed by the chairman, Sir Herbert Samuel Sir William Beveridge, General Sir Herbert Lawrence and Kenneth Lee. All of these men are prominent in British industrial life but none of them is associated with the coal industry.

The depression in the industry, says the report, cannot be atributed to political unrest or restriction of output by the miners or inefficiency of management, but it disagrees with the view of the mine owners that the only practicable remedy is to reduce wages, lengthen the hours of work and decrease the railway rates by lowering the wages of the railway men.

Three Major Proposals

It says that the way to prosperity lies in three chief lines of advance, namely: greater application of science to the mining and using of coal, larger units for production and distribution, and fuller partnership between employees and employers.

With respect to nationalization, the members of the commission say they see in it "grave economic dangers"; they "contemplate accordingly continuance of the industry under private enterprise" but in the reorganization scheme they declare that "the error which was made in times past in allowing the ownership of coal to fall into private hands should be retrieved."

The state, it is recommended, should acquire coal by purchase, which it has a market value, and by a declaration of state ownership in case of unproved coal or coal at deep levels, which has no market value. A commission should be appointed to acquire and administer mineral property.

Merge Small Mines

Amalgamation of the small units of production is considered desirable, if practicable and closer connection of the mining with the allied industries should be promoted. A national fuel and power committee should be established to co-ordinate the national heat, power and light requirements. Great national advantages would ensue in the perfecting of processes of low temperature carbonization with the assistance of the state.

Co-operative selling agencies, in the opinion of the commissioners, should be formed to improve distribution, and local authorities empowered to engage in the retailing of coal. The standard length of the working day, which now averages 7½ hours underground, should remain unaltered. Profit - sharing should be made obligatory and other improvements effected in the condition of the miners.

Subsidy Condemned

The continuance of the Government coal subsidy, the commission declares, is indefensible and should never be repeated. The commission conside that the only way to avert impending disaster is to revise the wages fixed in 1924, a time of temporary prosperity. It recommends that representatives of the employees and the employees meet first, nationally then locally and reach a settlement on this question, it being strongly of the opinion that national wage agreements should continue.

Such a revision would necessitate the closing down of a number of collieries, and the commission recommends that the Government be prepared with plans and provide funds to assist in the considerable transfer of labor which would result.

MISS NICKAWA COMING
WILL APPEAR IN TRINITY CHURCH, TUESDAY, MARCH 16TH, IN ONE OF HER INIMITABLE ENTERTAINMENTS. A TREAT IN STORE FOR ALL WHO HEAR HER.

Argument Over Payment For Beer May Yet Prove Fatal

MONTREAL, Ont., March 11.—(Canadian Press.)—Argument over payment for a 25-cent bottle of beer was at the bottom of the shooting, witnesses declared yesterday, when Giuseppe Sciafola stood trial on a charge of the attempted murder of a Finlander named Lendel Lernod on Feb. 28, in an alleged "blind pig" here.

The victim's condition was so precarious that Judge Perreault, presiding, adjourned the case till Wednesday next.

NO NEW TAXES FOR PROVINCE

Treasurer of Ontario Says Provincial Deficit Reduced.

LOW INTEREST RATE.

TORONTO, Mar. 11 (Canadian Press)—No new taxation, reduction of the Provincial deficit to $1,500,000 and a surplus of $2,000,000 on ordinary revenue and expenditure for the year were features of the budget speech of Hon. W. H. Price, Provincial Treasurer, in the Ontario Legislature this afternoon. He also announced that the tax on soft drinks was being abolished. The deficit is on account of interest payments on capital expenditure.

The ordinary revenue for the year 1925 was $36,400,000 and the ordinary expenditure $34,200,000. Hon. Mr. Price declared that Ontario last year had paid the lowest rate in its history for money borrowed, the average being four per cent. The treasurer also informed the house that the provincial highways to date had cost $95,000,000 net and that the tax on gasoline and the revenue from motor licenses fell short of meeting the cost of road maintenance. The supplementary estimates amounted to $1,961,504, he announced.

Mr. Price said the interest payment for 1925 was $17,238,175, and interest revenue was $10,185,323, leaving a deficit of $7,052,852.

Capital expenditures on Hydro and Temiskaming and Northern Ontario Railway were responsible for the greater interest charges last year.

Mr. Price estimated that the uncontrollable interest account would increase at the rate of $500,000 a year.

Bank Reserve.

The Treasurer said that the government had decided to bulid up a reserve found for the Ontario Government Savings Bank, which last year had a surplus of $100,578, and which also wrote off $24,647 for depreciation.

At the end of the fiscal year the public had on deposit in these offices $19,220,000 as against $22,013,000 a year ago.

The Agricultural Development Board during the year loaned out to farmers $9,584,176. Mr. Price said that the total debt of Ontario to-day amounted to $319,000,000.

The Government had adopted the instalment annuity plan to retire the debt. By this plan $1,463,311 extra money is required to be raised in ordinary revenue, to pay the interest on retirements.

Mr. Price announced that he would lay complete plans of this debt retirement scheme before the House in a few days.

Mr. Price said that special audits of government departments were not yet complete.

Mr. Price presented the supplementary estimates to the amount of $1,951,500, explaining that there would be further supplementary estimates, but at present he could not tell what the amount would be.

Deficit Expected.

"I will estimate the revenue for the current year at $49,360,000. I estimate the expenditure at $50,859,300. This leaves a deficit of about $1,500,000," he said.

If we add to the estimated deficit of $1,500,000 the first installment for the sinking fund for debt retirement, there will be a total deficit for 1026-1927, of $3,000,000.

EUROPE'S HOMELESS WANT APARTMENTS

Fourteen Cities Promise Delegates To Enquire into Shortage.

GENEVA, March 11 (United Press)—An international conference of home-hunters has been summoned to meet at Zurich from May 21 to 24 to see what can be done about alleviating Europe's apartment shortage.

The countries which have promised to send delegations of renters and would-be renters, if they could find something to rent, are Switzerland, Austria, Czecho-Slovakia, Hungary, Denmark, Sweden, England, France, Poland, Italy, Roumania, Serbia, Germany and the free city of Dantzig.

Crown Attorney Would Withdraw the Charges Against George Dwyer

Nothing To Substantiate Either Manslaughter or Murder, Mr. Hatton Believes—Cannot Over-ride Attorney-General's Instructions and Preliminary Hearing Proceeds.

COURT ROOM PACKED TO DOORS; BIGGEST CROWD EVER SEEN

Peterborough County Court was never so crowded in the history of the city as when George Dwyer was arraigned this afternoon for the death of John Dwyer, twelve-year-old Dummer boy. Scores crowded the stairs and the lower hall, while the body of the court was so crowded that it was impossible for the spectators to sit and they stood in serried ranks along the bar, through the rows of seats, and packed tightly in the aisles. It was estimated that a thousand people thronged the court.

Dwyer Calm

Dwyer entered the court calmly and during a preliminary skirmish between lawyers he smiled.

The discussion was as to whether it lay within the magistrate's jurisdiction to reduce the chagre on which he would commit the accused for trial.

Fully a third of the spectators were women and many were from the country.

Magistrate O. A. Langley presided. The crown was represented by G. W. Hatton, K.C., Crown Attorney; and George Dwyer was represented by B. Parks.

Ready to Withdraw

George Dwyer was arraigned on the charge of murder at 2.45. Crown Attorney Hatton told His Worship all the evidence was produced at the inquest held yesterday evening. The verdict there was that the cause of death was meningitis as the result of an abscess in the inner ear.

That being so and not having received any further instructions from the Attorney General it seems a waste of time to hold this preliminary hearing into the charge of murder," he said.

"However," Mr. Hatton continued "I await your instructions."

Magistrate Langley: The man is before me charged with an indictable offense and it is my duty, I think, to hear the evidence and then deal with the case on the evidence.

Mr. Hatton: My own opinion is that the evidence regarding manslaughter will be the same as murder and there is really nothing there to substantiate either it or murder. I would have felt justified in asking for a withdrawal of the charge had it not been for instructions from the Attorney General's Department which have not yet been countermanded.

Rail Broken

During a stir among the spectators a section of the rail separating the spectators from the northern jury box was pushed over. Efforts were made by court constables in vain to keep back the crowd.

Dr. D. W. Clark, who attended John Dwyer, repeated the evidence he gave at last night's inquest.

He was corss-examined by Mr. Strickland.

Dr. C. B. Waite, Dr. G. Murray Fraser and Dr. I. H. Erb repeated the evidence they gave last night.

In addition to telling that the weight of the boy was 30 pounds or less when he made his examiation, Dr. Erb added that the normal weight of a child of 12 years is about 80 pounds, so that John Dwyer weighed 50 pounds less than he should have weighed.

(The hearing is proceeding.)

G.W.V.A. Not Active

The.... G.W.V.A..... Peterborough Branch is taking no official or active part in defence of George Dwyer, The Examiner was informed today

Faithful Veteran Is Dead After Long Service For City

Death claimed an old veteran in the city's service yesterday. The veteran in question had been a true and faithful servant for the last twenty years.

He started his career as a part of the fire fighting equipment under the late Chief Rutherford and served with them until the department was motorized.

He was then transferred to the Board of Works, where he performed his duties in the faithful manner of his kind until his demise.

Frank, the big chestnut horse will be seen no more on the streets of the city—he will be missed by the men who have been working with him, but he had the satisfaction of doing his share while active, in the service of the city.

NO CHANGE IN MILK BYLAW

Property Committee Decides Strict Adherence to Present Rules Enough.

MILKMEN PRESENT

The recommendation of the Board of Health that the fee for a milk vendor's license be raised, and the producers charged a fee as not acted upon by the Property Committee of the City Council, to which the matter was referred.

The vendors were represented by Messrs. Castle, Butler, Moncrief, O'Neill, Bradshaw, Hambridge and Heard, at a meeting last night.

The spokesmen for the milkmen all said that if more protection were given them the citizens would get better milk. They asserted that it was too easy for a man with a cow or two to start up with an old horse and wagon and 'scab' a route. When his extra supply of milk dwindles he sells the route he has built up by cutting prices at the expense of others.

The vendors felt that a higher license fee or other means that would make such a man invest more money in the business would result in the elimination of this unfair competition as any who went into it would be put to equal expense and would intend to stay in Among the suggestions was requiring the men to have their names blown in the bottles, which would require a capital expenditure which would be wasted if a man made only a short stay in the business.

It was finally decided that if the terms of the present bylaw were strictly enforced all parties would be given protection

POTATOES AND WOOD GUARANTEED MANVERS POTATOES. $3 PER BAG. DELIVERED OFF CAR. ORDERS TAKEN ON MARKET SATURDAY OR 'PHONE 676. W. H. BAKER. 3d-61-642

BROCK STREET RINK.
THERE WILL BE NO SKATING AT BROCK STREET RINK THIS EVENING, AS THE HOURS HAVE BEEN TAKEN UP WITH SCRATCH MATCHES. BUT TOMORROW, (FRIDAY) NIGHT, THERE WILL BE GIFT NIGHT FOR GENTLEMEN, WITH ANOTHER HANDSOME PRIZE.

FARMERS' NOTICE.
F. D. McINTYRE WILL BE AT KING'S HOTEL, PETERBORO, TAKING ORDERS FOR SEED PEAS, SATURDAY, FOR H. A. SCULTHORPE, GRAIN CO., PORT HOPE. 3d61 647

C.N.R. EARNINGS.

MONTREAL, Que., March 10.—(Canadian Press).—The gross earnings of the Canadian National Railways for the week ended March 7, 1926, were $4,386,699, as compared with $4,086,160 for the same period of 1925, an increase of $300,539, or seven per cent.

HOCKEY!
Peterboro-New Hamburg game at Toronto Arena
Saturday Afternoon
Block of Seats for Sale at
Bert McLeod's Drug Store
373 George St.

FOR SALE

$5,500 will buy new bungalow; all conveniences. West side.
$4,000 will buy new dwelling; all conveniences. South side.
$2,800 will buy brick dwelling in good condition.
Several dwelling to sunt also. Farms for sale in different parts of the county.
See our list if you are in the market to buy.

W H TAYLOR
163 Hunter St. W.. or Phone 1462.

BABY CARRIAGES, ETC.

FOR SALE — 1 BABY CARRIAGE, French grey, reversible gear; 1 high chair; 1 child's folding go-cart; all as good as new; apply 112 Monaghan Road. 3d-62-940

HELP WANTED—Male

SALESMAN FOR LINE OF LITHOgraphed labels, stickers, art calendars, etc. Good sideline. Wright Litho Co., London, Ont.

WANTED — ENGINEER WITH PAPers; apply Can. Raybestos Co. Ltd. 3d-60-634

WANTED—A MAN TO SELL STOCK in a local industrial concern; apply at once stating qualifications; Box 963 Examiner. 2d-61-953

LIVE STOCK FOR SALE

LIVE STOCK FOR SALE—JERSEY Cow, due to freshen on April 1st. Apply to M. Fitzgerald, Armour Road, Downer's Corners. 3d-61-928

LIVE STOCK FOR SALE — HEAVY Horses; apply 508 Elm St. or phone 858. 3d-23,25,27,2,4,6,9,11, 13,18,20-659

BARRISTERS AND SOLICITORS

GORDON & O'BRIEN— Barristers Solicitors. Notaries. Money to loan on easy terms. Special attention to Patents and Trade Marks. Phone 219. Hon. G. N. Gordon, K.C., J. A. O'Brien.

J. R. CORKERY, BARRISTER, SOLicitor, Notary Public. Office Ground Floor, 414 Water St., Peterborough. Five Doors North of Hunter Street. Money to loan at current rates on easy terms.

S. T. MEDD—Barrister, Solicitor, Notary. Office over the Dominion Bank, corner of George and Simcoe streets. Telephone No. 22. Private funds to loan at current rates upon easy terms.

DUMBLE & JOHNSTON—Barristers, Solicitors, etc. Office, over the Toronto Savings and Loan Company, George Street. D. W. Dumble, K.C., W. Johnson.

R. R. HALL—Barrister, Solicitor, etc. Peterboro, Ont. Office, corner of Hunter and Water streets, over the Canadian Bank of Commerce. Trust Funds to loan on easy terms of payment.

JAMES FORDYCE STRICKLAND— Barrister, Solicitor, Notary Public Peterboro. 'Phone 191. Money to loan. 375 Water street.

WILFRID F. HUYCKE, Barrister, Solicitor, Notary Public. 395 Water street. Telephone 239.

PECK, KERR & McELDERRY, Barristers, Solicitors and Notaries, Office, Water street, Peterboro. Money to loan at the lowest current rates of interest. Telephone 1950. E. A. Peck, F. D. Kerr, K.C., V. J. McElderry.

MEDICAL

DR. BUCHANAN, F.R.C.S., Edinburgh M.R.C.S., Eng., L.R.C.P., London. Eye, Ear, Nose and Throat Specialist Hours 9-11 2-4 p.m., and 7-8 p.m 'Phone 619. Office, corner Water and Murray streets.

DR. O. C. CRAGG—Eye, Ear, Nose and Throat Specialist. Office 196 Charlotte street, formerly occupied by Dr. Neal. Hours—9-11 a.m., 2-4 p.m.; 7-8.30 p.m. Telephone: House 1018. Office 2185.

F. T. WEBSTER, Ontario Land Surveyor, Registered Professional Engineer, formerly with Lewis and MacRostie of Ottawa. Phone 2540.

VETERINARY

DR. W. F. McELROY, Vet. Sur., office and residence, 190 Charlotte St., Charlbond Bldg., Peterboro. Phone 1523J.

NOTICE

NOTICE — FARMERS—SAW MILL now running, quick service; Dinsdale's, King or Charlotte. 12d-62-523

NOTICE — PLUMBING AND HEATing, general repairs; estimates free. Fred Goodfellow, phone 1624m. 12-61-734

SPECIAL NOTICE. CUT THIS OUT. it will pay. House repairs, cellar to roof; furnaces, stoves expertly cleaned, complete one-fifty, and repaired. We also have hospital for every description of broken goods, from electric irons, furniture to pair of scissors. Costs nothing to phone. Small trial will surprise you how cheap we work. Wm. J. Bull, 1086M.

AUTOS FOR SALE

CAR FOR SALE—FORD SEDAN— model '21 in first class condition; five good cord tires; $335 cash; Box 3628 Examiner.

CAR FOR SALE—ESSEX TOURING; just repainted and overhauled; in perfect running order; good tires; 155 Hunter St. East. 3d-62-655

CAR FOR SALE—FORD ONE TON Truck with express canopy body, 9 ft.; recent model in guaranteed condition; tires practically new; V. M. Eastwood, cor. Brock and Water streets. 3d-60-887

FOR SALE—490 CHEVROLET TOURing, good running condition, just thoroughly overhauled; also new portable garage; the two for $175 cash; phone 2564J. 3d-60-895

FOR SALE

FOR SALE — B. C. RED CEDAR Shingles at lowest prices; Fred H. Rowan, Phone 851. 26d-50-828

FOR SALE — QUEBEC HEATER with oven ;also gas stove; 98 Gladstone Ave. 3d-60-893

FOR SALE—1 SIDE BOARD; 6 DINing room chairs, 1 baby carriage, 1 Acme Range and 1 fall leaf table, cheap; apply 261 Perry St. 3d-62-950

FOR SALE—GENT'S WHEEL, 22" frame, in good condition; cheap; 504 Chamberlain St. 3d-62-95

FOR SALE—ICE CREAM, GROCERY and Confectionery business, good turnover, residential part of city; for particulars call at 421 George St. 5d-62-900

FOR SALE — A HOOVER VACUUM cleaner; nearly new; apply 521 Chamberlain. 3d-61-905

FOR SALE—BICYCLE; ALSO PAINT. Apply 106 Gladstone avenue. 3d-62-930

TO RENT—COMFORTABLE ROOM; all conveniences; phone 525w. 3d-62-942

FOR SALE—HOUSEHOLD FURNIture, good as new; 394 London St. 3d-61-925

FOR SALE—FUMED OAK DINING room suite; cheap; 394 London St. 3d-61-926

FOR SALE—EDISON PHONOGRAPH and 35 records; cheap for cash; apply 338 Rubidge St, between 6 and 7.30. 2d-60-916

FOR SALE—ONE OF THE CLEANest small grocery stocks in city, good turnover, up to date fixtures, refrigerator, scales, slicer, biscuit cases, oil tanks, coffee grinder, marble meat slab; fourteen hundred buys it complete; store can be rented with or without house; see this; 558 Roger St.; phone 850. 6d-64-914

FOR SALE — COAL OIL COOK stoves, gas stove, cook stoves and all kinds of second hand furniture. 84 Hunter street west, phone 1958w 2d-60-908

FOR SALE—SEVERAL STOOKS OF feed corn for sale; apply to H. Bertram, west of Jackson's Park. 3d-62-934

FOR SALE—NEWS AGENT AND TObacco business; central; cash; Box 884 Examiner. 3d-60-884

FOR SALE — SMALL AMOUNT OF good dry sound elm, ash, soft maple and birch at $4.00 half cord, also soft slabs at $3.50 half cord, cutting 50c extra; all wood measured in four foot length; J. F. Gray, phone 393. 6d-62-872

WOOD FOR SALE — PHONE 1937 for dry hardwood slabs and body hardwood; also real dry hemlock slabs on hand. W. J. Fitzgerald, 242 Perry St. 26d-79-804

Join the Exhibition!

AGENTS WANTED

FABRIC PATCH-IT PASTE— Agents' gold mine; mends all fabrics, hosiery, stands laundering; salesmen and women wanted in every city, town and district; also District Managers. Sample 35c; terms. A. E. Mitchell, R. R. 3, St. Thomas, Ont. 5d-62-892

WANTED

WANTED — MOTOR CARTING; ALL kinds, long or short hauling; Beatty Bros. 'Phone 2169-991r2.

WANTED TO RENT — BY APRIL 1st; 7 roomed house with all conveniences; phone 1551F. 3d-62-938

WANTED 3 OR 4 ROOMED APARTment; unfurnished; central location. Box 932 Examiner. 3d-62-932

WANTED — CHILD'S BUGGY; TO paint; apply 344 Water. 3d-62-911

WANTED — GARAGE NEAR THE corner of Park and King; phone 1905F. 3d-61-917

WANTED—TO BORROW $3000 AT 6 per cent. on city property, guaranteed value double the price of the mortgage; apply Box 367 Examiner office. 26d-64-367

WANTED—1,500 MEN AND WOMEN to join Peterborough Industrial Exhibition. Coupon on another page. dh

FOR RENT

FOR RENT — MODERN, HEATED Apartments; apply 437 George St. dtf-1868

FOR RENT — APARTMENT, HEATed, 6 rooms; conveniences, including electric range and laundry tub, etc.; apply 328 King street. 12d-68-857

TO RENT — MODERN APARTMENT ground floor; central; heated or unheated; phone 1868. 3d-60-902

FOR RENT—TWO ROOMS, ELECtric light; apply corner Braidwood and Monaghan Road. 3d-61-915

TO LET — APARTMENT A OVER Payne's drug store; apply at store. 3d-62-952

3-ROOMED APARTMENT, PARTLY furnished or not; central. Phone 950M. 3d-62-931

TO RENT—TWO ADJOINING LIGHT housekeeping rooms; Box 935 Examiner. 3d-62-935

TO RENT—HOUSES TO RENT, MOdern; also 70 acres of land; apply 219 Park; phone 1798. 6d-64-906

POSITION WANTED—EXPERIENCed girl desires position as stenographer or bookkeeper; phone 178w 3d-61-904

FOR RENT — APARTMENT, HEATed, six rooms, all conveniences; apply 2 Fleming Place. 3d-61-921

LISTEN!—NICE BRIGHT GROUND floor apartment, partly furnished, hardwood floors, 3 blocks north of C.G.E. on Dalhousie St., handy to main part of city; apply 421 George St. Phone 273 evenings. 5d-62-899

TO RENT — 7 ROOMED HOUSE; hardwood floors throughout; apply 784 George St. 3d-60-886

TO RENT—FURNISHED BEDROOM in private home; phone 1593m evenings. 3d-60-889

FOR RENT—NO. 173 1-2 SIMCOE street, suitable for store or office; Apply 437 George street. dtf-313

TO RENT—CORNER STORE, HOUSE and heated apartment; apply 451 Water St. 12d-68-879

TO LET — SIX ROOMED BRICK house, convenient to C.G.E. Apply 106 Lock St. Phone 1709w. 6d-60-834

TO LET — SIX ROOMED BRICK house; lights, water, gas, three piece bath, large lawn; 193 Hunter St. East; apply 108 Dufferin St. 3d-61-920

TO RENT — UPPER APARTMENT and semi-detached house; new apply 265 Rubidge, phone 1405w. 6d-61-847

TO RENT—COMFORTABLE LITTLE 6 roomed house; conveniences; clean, well decorated, garden; apply 183 Antrim. 6d-61-842

FOR RENT—HEATED OFFICE ON George street. Apply 437 George street. dtf

FOR RENT — OFFICE, HEATED; Apply Bank of Toronto. dtf.-2055

HOUSE TO RENT— 589 DOWNIE street. Apply 437 George street. dtf-1837

SALESMEN WANTED

WANTED—SALESMAN; ONE USED to house to house canvass preferred; state wages expected; Box 648 Examiner. 3d-61-648

SALESMAN WANTED — MAN OR woman to canvas in this city with a well know line of Silverware on the weekly instalment plan; good money to be made; apply at once, at Chesler's Store. 3d-60-898

SALESMEN WANTED — SIDELINE salesman for lithographed labels; pocket samples; Ontario Label Co. London, Ont. 11d-70-913

HOUSES, REAL ESTATE

FOR SALE—BUILDING LOT, NORTH of C.G.E.; snap; phone 424. 10d-63-571

FOR SALE — BRICK VENEER House, 8 rooms, hardwood floors, hot water heating. All conveniences. Apply 298 Frederick Av. Phone 1436J. 12d 65 810

OPPORTUNITY — TO EXCHANGE some building lots as part payment on some good houses, central; call at 421 George St. 5d-62-901

FOR QUICK TURNOVER—7 ROOM Brick house and good lot; partly modern, west of Park, north of Bolivar, easy terms, $3100; houses in all districts to rent; apply 344 King St. 3d-9,11,13-890

FOR SALE—BEAUTIFUL HOME ON Gilmour St.; water heating; hardwood floors, garage, all conveniences; reasonable, consider car as part; apply Box 926 Examiner office. 6d-65-936

FOR SALE—200 ACRES OF LAND; half well timbered; will sell land or timber separately; will sell cheap for cash or will exchange for city property; good terms; also a good Ford ton truck; apply 99 Gladstone Ave. or phone 1514J. 3d-60-888

FOR SALE—7 ROOM FRAME HOUSE extra lot; for further information phone 1319m. 3d-60-896

FOR SALE—IN THE VILLAGE OF Norwood, good brick house, eight rooms, electric lights, new furnace, hard and soft water and large lot in good location; apply to George Wm. Bitten, Norwood, Ont. 6d-62-870

FOR SALE—NICE 6 ROOM BUNGAlow style brick house in Toronto, fully modern, oak floors and finish down, electric mantle, laundry tubs, fine locality; take good building lot as part; apply 282 George St. 6d-62-874

FOR SALE — NEW HOUSE, DESIRably situated in the West End centre hall plan, oak floors through out and modern in every respect; easy terms to suit purchaser; apply 437 George street. dtf-3483

FOR SALE — MODERN SIX ROOMed stucco bungalow, fireplace, French doors, hardwood floors throughout; 7 minutes' walk from post office; apply 61 Robinson St., Phone 1037J. 12d-68-683

FOR SALE — MARKET GARDEN containing 4 acres; good brick house; good frame barn, with cement foundation. The land is excellent; just the property for a retired farmer; for particulars apply at the Review office, 164 Hunter St., Peterboro. 26d-67-428

FOR SALE — AN ATTRACTIVE house in the west end; all improvements; bath room and closet; hardwood floors and stair case; window screens, everything complete to make a cosy home; easy terms; for particulars, apply at Review office, 164 Hunter St., Peterboro. 26d-67-427

FARM PROPERTY FOR SALE—ESTate of the late Robert Knox; two hundred and thirty acres more or less, lots 18 and 19, concession 4, Asphodel; barn, 36 x 100; out-buildings in first class condition, exceptionally fine stabling for both cattle and horses, cement throughout, also hog pen, hen house and drive shed; comfortable brick dwellings in good repair, eight rooms; good woodshed; new furnace, farm well watered, twelve acres beech and maple, 20 acres soft wood; 150 acres under cultivation, balance pasture; will divide property if desired into two parcels of 70 acres and 160 acres each. There is also offered by the estate one hundred acres, east half lot 10, con. 9, Dummer. Intending purchasers communicate with Wm. Knox, 526 Water St., Peterboro, and appointments will be made for inspection of property. C. P. shipping station convenient to farm buildings; also church and school one mile from farm. 5d-61,-1w-275

SITUATIONS WANTED

POSITION WANTED — MARRIED man desires position as farm manager (Canadian), yearly engagement preferred, experienced, capable; will take position first of April. Box 939 Examiner. 3d-62-939

HELP WANTED—Female

WANTED AT ONCE — SALESLADY for ready-to-wear; apply Barrie's Ltd., Peterborough. 3d-61-645

WANTED — A GIRL OR MIDDLE aged woman for light housekeeping; apply 176 Brock, evenings. 5d-61-907

WANTED—A LADY DESIRING A home where there is a small adult family; apply Box 897 Examiner. 3d-60-897

WANTED—GIRL TO HELP WITH light housekeeping; Box 661 Examiner. 3d-62-661

LADIES WANTED TO DO PLAIN and light sewing at home, whole or spare time; good pay; work sent any distance, charges paid. Send stamps for particulars. National Manufacturing Co., Montreal. 6d-6,13,20,27,6,13-6w-312.

WANTED—COMPETENT COOK GEneral for two or three weeks; must be efficient, and honest; apply Box 946. 3d-62-946

WANTED—EXPERIENCED GENERal for family of three; apply 236 Burnham St. 3d-62-949

WORK WANTED

POSITION WANTED—WOMAN DEsires position as housekeeper, or work by the day; apply 272 Euclid Ave. 2d-60-919

WORK WANTED — YOUNG MARried couple desire work on farm; Box 948 Examiner. 3d-62-948

POSITION WANTED — A YOUNG woman prefers light housework without children; apply 346 Aylmer street. 3d-61-928

WORK WANTED — APPLY 139 Sherbrooke St. 3d-62-941

Old English Recipe For Foot Troubles

For troublesome bunions—hard, horny callouses — and sore, tired, tender, aching, burning feet—there is nothing in the world that gives such swift and certain comfort as the cooling, soothing, pain-killing touch of Geero Wormwood Balm!

No rags, pads or plasters — no burning acid liquids — no greasy, "smelly" salves to stain and muss you up—Geero Wormwood Balm is clean and pleasant, and like a Vanishing Cream "rubs in" almost instantly to give quick and satisfying relief. All good druggists, guaranteed.

Hudson 7-Pass. Sedan For Sale

NEARLY NEW, Only Driven 10,000 miles. Owner is leaving town and will sell *Cheap* PHONE 2123

Exhibition Editor.
The Evening Examiner,
Peterborough.
I enclose $2, in payment of membership fee in the Peterborough Industrial Exhibition. Please have my name enrolled, and send the membership ticket to

(Name) .....

(Address) .....

.....

(Please write plainly; say whether Mrs, Miss or Mr.)

NAMES OMITTED.

Two Officers of St. James' W.M.S. Not in List Published.

In the list of officers of St. James United W.M.S., the following names of officers were omitted:

Christian Stewardship, Mrs. Richardson.

Pianist; Mrs. Buckler.

Life membership certificate were presented to Mrs. Cripps and Mrs. Sherwood by groups one and three.

It was decided to maintain a cot in the W. M. Hospital in Chengtu, West China, for one year, in memory of Mrs. Leah Welbourne, deceased.

The meeting closed with prayer by Rev. Mr. Richardson.

FOUND

FOUND—BLACK BOSTON BULL FEmale, white markings; apply Inspector Humane Society, phone 2513. 3d-61-903

POULTRY & EGGS

WANTED—LIVE POULTRY—EXTRA prices paid for good stock; phone 771 and we will call, or bring them to A. Atkins, 189 Charlotte St. 26d-73-703

WANTEL — HEN AND CHICKENS; special prices paid; phone H. F. Doig, 2097F. 26d-74-722

POULTRY FOR SALE—RED RHODE Island Pullets, laying; 127 Smith St. 3d-61-909

TENDERS FOR MARKET TOLLS

Sealed tenders, addressed to "The City Clerk, Peterborough," and endorsed "Tender for Market Tolls," will be received up to five o'clock p.m., on Monday, March 22nd, 1926, for the Market Tolls and Charges of the City of Peterborough for the year beginning 1st April, 1926. Tenderers are required to state what they will pay, 1st, for the market tolls and charges and the privilege of having a gasolene tank and pump on the market place, and, 2nd, for the market tolls and charges without the privilege of having a gasolene tank and pump on the market place.

Particulars may be obtained at this office. Tenders must be accompanied by an Accepted Bank Cheque for $200.00, which will be forfeited if the person to whom the Tolls are sold does not sign the contract and furnish acceptable security, and will otherwise be applied on the payment of the purchase.

The highest or any tender not necessarily accepted.

S. R. Armstrong,
City Clerk.
4d-6,9,11,13-604

Join the Exhibition!

LOST

LOST—SOMEWHERE IN BUSINESS section a Dreadnought tire chain off police car; finder please leave at Police Station.

LOST — BLACK-FACED WALTHAM Wrist Watch luminous dial, down town Saturday morning; finder please call 63 or 1677J.

LOST—$1.00 REWARD FOR RETurn of tire chain lost Tuesday or Wednesday; phone 1401. 3d-62-945

LOST — BLACK FOX TERRIER ON Tuesday in East city; phone 1233J. 3d-62-947

FOR SALE

8 acres close to city and car line, 7 room brick house, electric light; take small house.....$5000
5 room frame, south end, township tax, garage, $200 cash.....$1500
6 room frame, south, edge of city, bargain, good lot, terms.....$1350
75 acres Chemong Road, all under cultivation, best of soil, good house and barns on stone wall, cement floors, windmill; good terms; inquire.
100 acres fine farm South Monaghan, all under and in high state of cultivation, 30 acres fall wheat, plowing all done for spring seeding, best of soil, fine brick house, furnace, good barns on stone wall, stabling under, hay fork, drive shed, well fenced, everything in first class condition; price right for quick sale; inquire.
34 acres close to city—sale or rent.

P. E. Rutherford Agency
282 George Street - Phone 142

FOR SALE

$4800—7 roomed Brick, all modern, garage, central, see this.
$4300—6 room Brick, all modern, north end.
$2600—6 roomed red Brick, 2 piece plumbing, garage; a snap.
$3600—6 roomed red Brick, all modern, except furnace; extra lot.
$4000—6 roomed red Brick, all modern, hardwood floors, would take lot.
$2300—6 roomed Frame house, 2 piece bath, large lot, easy terms.
50 acres close to city, good buildings, would exchange for house in city.
Several choice farms for sale or exchange on city property.
All kinds of insurance written.

J. CHAMBERS & CO.
392 Water Street
Office 341.
Residence 'Phone 1594W
G. Adams, agent, Res. phone 797m.

BUILD A THERMOS HOME
Save Two to Five Tons of Fuel per year. Get our prices on Thermos Homes, large or small. Insulation, the solution of fuel cost.
A. B. CUNNINGHAM,
Builder and Contractor,
331 REID STREET

Dry Wood
UNDER COVER
Hard and soft. Cut and delivered. At moderate prices. Prompt delivery.
Also manufacture to order any style
INTERIOR TRIM, SASH AND DOORS, ETC.
CANADIAN ALADDIN CO.
Phone 952 Evenings 2080j

APARTMENT

To let; central; 4 rooms and bath; low rent.
Also store and garage to let.
A. LOW & CO.
385 Bethune St.
Phone 697 - N. and Hol. 1027

In Memoriam

Memories are a great heritage; they help to cheer the way over life's cobble-stone roadway; memories of mother, father, wife, husband, daughter, son, sister, brother or friend.

To assist its readers in the preparation of memoriam notices The Examiner has available a selection of two hundred verses, appropriate for all occasions.

If you are interested, all possible help will be given on enquiry at the Editorial Department.

FOR SALE

$2500.00 buys a good brick house, rooms, partly modern, large centrally located, good terms.
$4500.00 buys a fine brick residence 7 rooms, modern, large lot; a real location in the north end, good terms.

FOR EXCHANGE

An apartment house, very central located, containing 4 apartments large lot with double garage, owner would exchange for a farm.

FOR RENT

100 acres of good farm land, working land, well fenced; comfortable frame house, frame barn, log barn and straw barn mediate possession, rent ...$35.
For further particulars and inspection of the above, apply

J. T. O'CONNELL & CO.
136 Hunter St. W.
Office phone, 376. Residence, 156
A. Mills, agent, phone 1493w.

RAILWAY TIME-TABLES

CANADIAN NATIONAL RAILWAYS
Canadian National Railway Time Table corrected to date. All trains daily except Sunday.

No. 96—8.10 a.m. for Port Hope, Toronto, Hamilton, Montreal, Quebec and Portland, Me.
No. 93—8.20 a.m. for Lindsay, Orillia, North Bay, Midland and Toronto.
No. 871—8.30 a.m. for Lakefield.
No. 98—8.35 a.m. for Hastings, Campbellford, Stirling, Belleville and points on main line east.
No. 92—12 noon for Port Hope, Ottawa, Toronto, Buffalo, Philadelphia, New York, makes connections with "International Limited" for London, Detroit, Chicago and California, points also with the "National" for Winnipeg and Vancouver.
No. 100—12.15 p.m. for Hastings, Campbellford, Stirling and Belleville.
No. 873—12.30 p.m. for Lakefield.
No. 95—5.25 p.m. for Lindsay, Orillia, Midland, North Bay and Toronto, also makes connections for Detroit and Florida points.
No. 99—8.19 p.m. for Lindsay.
No. 94—9.10 p.m. for Port Hope, Montreal, Quebec, Halifax, Boston, Portland, Me.; carries through sleeper for Montreal.

CANADIAN PACIFIC RAILWAY.
(Corrected to date.)
GOING EAST—
11.57 a.m.—Norwood, Havelock, Bonarlaw, Tweed, Perth, Smith's Falls, Kingston, Ottawa, Montreal and intermediate points daily. On Sunday this train proceeds east only as far as Havelock.
8.20 p.m.—Indian River Norwood, and Havelock. Daily except Sunday.
11.55 p.m.—Havelock Tweed, Kingston, Perth, Smith's Falls, Montreal, St. John, Boston and New York. Daily except Saturday.
1.50 a.m.—Havelock, Tweed, Kingston, Perth, Smith's Falls, Ottawa.
GOING WEST—
4.55 a.m.—Myrtle, Toronto, Guelph Goderich, Hamilton, Galt, Woodstock, St. Thomas, London, Chatham, Detroit, Chicago and New York. Daily.
7.00 a.m.—Toronto (Yonge street) Owen Sound, Teeswater and intermediate points. Daily except Sunday.
7.35 a.m.—Toronto, Hamilton, Brantford, Buffalo, Rochester, Boston, New York Galt, Woodstock, London, Chatham, Detroit and intermediate points between Peterboro and Toronto. Daily except Sunday.
8.15 a.m.—Bethany, Lindsay, Orillia, Port McNichol and intermediate points. Daily except Sunday.
3.35 p.m.—Toronto, Hamilton, Brantford, Buffalo, New York, Galt Woodstock, London, Windsor, Detroit, Chicago and intermediate points between Peterboro and Toronto. Daily.
6.50 p.m.—Lindsay, Toronto and intermediate points. Daily except Sunday.

Telephone 790 When You Want Your
Piano Or Organ Tuned.
Player Pianos a Specialty
All Work Guaranteed
W. H. CUNNINGHAM
560 Weller Street

CHINA PAINTING
Mrs. Langley McCarthy Teaches Biscoffs' New and Beautiful Work in
CHINA PAINTING

IT PAYS TO ADVERTISE

DAVIS-THOMPSON COMPANY, LTD.
Insurance and General Agency
433 GEORGE ST. PHONE 4(

4% INTEREST, compounded Half-Yearly, Paid on Deposits

One Dollar opens an account. Special facilities afforded Depositors for the convenient transaction of their business, and accounts are subject to cheque withdrawal.

For Sums of $100 and upwards this Company's Debentures are issued in terms of one to five years, bearing special rates of interest, depending upon the term of investment.

TORONTO SAVINGS AND LOAN CO.
435-437 George Street
Peterborough

$ALESMAM $AM - - - - - - - - - - - - - - By Swan

"BRINGING UP FATHER" Geo. McManus

JURY IS TO DELIBERATE TO-DAY ON FATE OF DAVID ARTHUR MOON CHARGED WITH DOUBLE MURDER

Lawyers For Both Sides Have Been Heard—Judge Delivers Charge.

STRAIN TELLING.

Moon Showing Effects of Trial and Lengthy Stand in Witness Box.

(By a Staff Reporter)

BELLEVILLE, March 11—David Arthur Moon will know his fate sometime today, whether he will be convicted of the murder of John McGie last April, found guilty on the lesser charge of manslaughter or declared innocent of the offence by the jury. Counsel on both sides have been heard, Mr. Justice Kelly will deliver his charge at 9.30 this morning and the jury that for three days has been listening to the evidence will retire to consider their verdict.

The strain of three days in the prisoner's dock listening to the evidence against him and in his favor, and the ten hours during which he stood in the witness box giving direct testimony and submitting to a grilling cross-examination by Crown Prosecutor Monroe for more than two-thirds of that time have had a visible effect upon the defendant Moon has slept badly and eaten little since the trial began last Monday. He looks pale and haggard and dark circles have formed around his eyes. Wednesday afternoon while Chief Counsel Hugh John MacDonald of Toronto was addressing the jury on behalf of his client Moon broke down and wept silently in the dock as the eloquent lawyer referred to the military record of the man now accused of murder, of the wrecking of his home and of the disgrace that had been brought upon his innocent children. Among members of the local bar Mr. MacDonald's address is regarded as one of the most masterly ever heard in the Belleville court house and Belleville has listened to some of the best pleaders in Ontario, either local members of the bar or outsiders.

The Morning Session

When Court resumed at 9.30 Wednesday morning, Crown Prosecutor Monroe kept Moon under cross-examination until the noon adjournment. The accused stuck to the story that he had told on direct examination, declaring that he had no intention of killing anybody when he went to Lattimer's drug store to see McWilliams and that the three shots fired had been accidental. Mr. Monroe in his questioning tried to make it appear that McGie, not McWilliams, had been the first man killed, and that the prisoner shot him in order to get at the other.

Doctors Testify.

When court resumed after the noon recess, three doctors were called to testify to the mental condition of the prisoner, the first of these being Dr. F. H. C. Baugh, of the Brockville Asylum. This witness said that he had listened to the evidence from the beginning and gave it as his opinion that a man who went through the experience Moon met with overseas his nervous system would be affected.

With Dr. Rynan, of the Rockwood Asylum, at Kingston, Dr. Baugh had examined Moon last October and the prisoner, he said, at that time told substantially the same story as he did while in the witness stand. After his war experience and his domestic troubles, the prisoner's power to tolerate, or to resist doing an improper act would be weakened and he would be inclined to be indifferent to the consequences of such action. The use of liquor would aggravate this condition.

Dr. Baugh said a normal man, if he had decided to kill anyone, would not tell anybody about his intentions but would be inclined to keep these a secret.

Dr. J. J. Robertson and Dr. Edward Ryan of Kingston agreed in the main with what Dr. Baugh had said. All three were briefly cross-examined by Crown Prosecutor Monroe.

Counsel Begin Arguments

After a 10-minute recess, Mr. MacDonald began his address for the defence, and spoke for two hours and 25 minutes, making an eloquent appeal to the jury to acquit the prisoner, as it had been shown that when he went to the drug store he had no intention of killing anybody, least of all John McGie. His object in going to the store was to ask McWilliams to stop talking about his wife for the sake of the children.

Every killing is not murder. The intent to commit murder is an essential ingredient in the crime.

Speaking of the insanity plea, Mr. MacDonald said the jury would have to decide whether a man who told that he was going to kill another was responsible for his acts.

Moon's record was good. He had an unblemished character during a residence of 37 years in Belleville. Witnesses said they could not believe that he would hurt a child. The police who arrested him said he had always been a decent citizen. He served four and a half years overseas without a mark against him. As soon as he returned he tried to get work and had secured a good job inside of a week. His one motive was to make a home for his wife and children. It was hard to believe that such a man would commit murder.

It did not matter which man was first shot. Even if McGie was struck by the second instead of the third bullet that did not make it murder. There could be no such crime except intent were shown.

"If in your jury room," continued Mr. MacDonald, "you quote the words, 'Thou shalt not kill,' remember to also quote the passage which says, 'Thou shalt not covet thy neighbor's wife.' I believe if MacWilliams could come back from his grave and take his place in that witness stand he would ask you to declare not guilty the man whom he had wronged, and that he would himself take the responsibility for McGie's death."

An Evening Session.

An evening session was held during which Crown Prosecutor Monroe, who is only 24 years old, addressed the jury. He contended that Moon was responsible for the death of McGie, that he was guilty of murder if he killed him, even accidentally, while trying to take the life of MacWilliams. The defence had not proved that the prisoner was insane, so that that plea failed. If McGie was shot first, it was in order to let Moon get at McWilliams; if he was the last to die it was that Moon might make his escape. Drinking did not mitigate an offence, unless it could be shown that the accused was so drunk he did not know what he was doing.

Mr. Monroe reviewed every phase of the evidence in an address of one hour's duration, and warned the jury not to be swayed by sympathy but to render a verdict in accordance with the facts that had been laid before them.

Many Peterborough People Will Weep On Reading This

TIFLIS, Georgian Republic, March 11.—Considerable quantities of 150-year-old cognac, presented by Napoleon to Russian grand dukes of the early 19th century, are being sold in Russia for $20 a bottle. Ports, sherrys, liquers and champagnes of rarest vintages, gifts of kings and heads of states to the Romanoff family are sold for as little as $10.

BIBLE CLASS SHOWS PROGRESS IN YEAR

Report Shows Good Balance After Many Useful Disbursements.

BETHANY, March 11.—The annual meeting of the Adult Bible class of the United Sunday School was held in the class room on Monday night. The chair was taken by request of the president, Mrs. Crerar, by Mr. Monk. Mr. Jakeman offered prayer. The reports of the different officers were very satisfactory. After paying for the class supplies, $15 to missions, $75 towards the piano, and buying some new hymn books for the shcool, $10 was voted for church support. Over $65 remains still in the treasury. It is the intention of the class to use this money to help to decorate the interior of the church this coming summer. $30 was set aside to assist the annual bazaar at Christmas. Altogether the year has been most successful, more interest being shown and a greater increase in attendance each Sunday in class.

The following are the officers elected for the coming year, commencing April 1:

Teacher—W. A. Jakeman.
Assistant Teacher—Mrs. Poulter.
President—Mrs. R. L. Crerar.
Vice-President—Tom Jackson.
Secretary—Miss Sarah McMullen.
Treasurer—R. L. Crerar.
Auditor—Mrs. H. H. Ryley.
Visiting and Flower Committee—Mrs. Arnott, Mrs. Wm. Rowan and Mrs. Poulter.

The annual meeting of the Women's Missionary Society of the United Church was held on Tuesday afternoon at the home of Mrs. Monk, eight members and one visitor being present. A number of important business items were disposed of and election of officers by ballot followed:

President—Mrs. Tom Jackson.
Vice-President—Mrs. Will Rowan.
Secretary—Mrs. Monk.
Treasurer—Mrs. Poulter.
Pianist—Mrs. Orra Thorndyke.
Superintendent Systematic Giving—Miss Lily Weatherilt.

It was decided to have an Easter meeting the last Tuesday in March holding the service in the church in the evening.

WELCOME NEWS

WELCOME, March 8.—Mrs. E. Martin received a message on Wednesday, announcing the death of her father, Rev. S. G. Rorke of Brantford.

Mr. Clare Symons was in Bowmanville on Thursday attending a sale of cattle.

Mr. E. H. Martyn left on Thursday for Brantford.

NEW BRIAND CABINET TOLERATED ONLY UNTIL LEAGUE MEETING AT GENEVA DECIDES GERMAN ENTRY

ORDERS UNFILLED.

Great Decrease in Unfilled Orders of Steel For February Over Preceding Month.

NEW YORK, March 17.—(Canadian Press.)—The unfilled orders of the United States' Steel Corporation at the end of February, made public to-day, totalled 4,616,622 tons, a decrease of 205,917 tons, compared with the close of the preceding month.

COUNCIL MEETING AT STIRLING

STIRLING, March 9. — At the meeting of the village council Monday March 1, the Beck Memorial was discussed and F. Sprental submitted a plan whereby, if all users paid their allotment, $228.75 would be raised. The council have since decided to make a personal canvas of the users for this great cause.

Mr. Sprental presented a statement of the electric light department as follows:

Residential light, $4,194.19, Commercial Light, $2,568.71; Power, $2,605.01; Revenue, other sources, $107.16; Street lighting, $968.04; total revenue for year $10.443.11; 1925 account unpaid, Jan. 1, $301.62. Residential light total customers, 228; average monthly bill including ranges, heaters, etc, $1.56; Commercial light, total customers, 78; average monthly $2.82; power, average h.p., 118.6; average cost per h.p. to customers yearly, $21.97; customers using power, 19; peak load h.p. 213.8. Surplus carried to reserves $182.56; total reserve and securities $12,727.45

School Board

At the regular meeting of the Board of Education, the property committee stated that 62 tons of coal had been placed in the High School and 43 in the Public School. The auditors' report for 1925 was presented and referred to the finance committee. The report showed that $20,266.93 had been received on account of the High School. There remains of this a credit balance of $7,158.81.

The Public School receipts were $6,878.01, and deducting the expenditures, there remains a credit balance of $1,012.47.

H. C. Martin and G. B. Bedford were appointed delegates to the Trustees' and Ratepayers' Association, which meets in Toronto during Easter week. J. S. Morton and Dr. Walt were appointed alternatives.

To Hold Banquet.

Those in charge of the Agricultural Classes are planning to have the closing exercises end with a banquet, at which notable speakers, as well as the students will be entertained. The Ladies' Aid of St. John's Anglican Church are to prepare the supper.

Mrs. E. Sandercock has got settled in his new store on Front Street, and with the more commodious quarters will be better prepared to attend to his customers.

A largely atttended meeting of the Women's Institute was held on Thursday evening after their ordinary business was completed; the following very interesting program was given:

1—A paper by Mrs. Robert Patterson on the "Short Course" Classes which are closing next week.
2—Instrumental Duet by Misses Hume and Spencer.
3—A paper by Mrs. R. P. Coulter, "Why Worry."
—Chorus, "'Tis the Little Things That Count," led by Mrs. (Dr.) Alger.
5—A paper by Miss Gena Spry on "Food Values."
6—Solo—"Danny Boy," by Mrs. Ray Chambers.
7—A paper, "Current Events," by Mrs. F. MacDonnell.
8—Chorus—"My Grandma's Advice." led by Mrs. R. H. Williams.

Mrs. Urbane Clancy, a visitor from Wellman's, gave an account of the work of their institute.

At the close, lunch was served, which completed a very enjoyable evening's entertainment.

Personals

Miss Florence Marshall, one of the staff of teachers at the Public School, was absent through illness during the week and Mrs. Harper Rollins officiated in her stead.

Miss Smith has accepted the position of organist in St. Andrew's Presbyterian Church.

Misses Edna Spry and Chrissie Simpson, students of Peterborough Normal School, were home for a few days recently.

Mr. and Mrs. E. G. Bailey visited the former's sister, Mrs. Hay, in Peterborough this week.

Mr. Charles Y. Bailey was called to Marmora this week, owing to the death of her neice, Mrs. Pritchard.

Miss Rainnie of Menie is visiting her aunt, Mrs. Bissonnette, this week.

Mrs. W. L. Anderson visited her daughter in Peterborough this week.

Attacks Already Levelled at Ministry Because of Louis Malvy's Presence.

DEFEATIST IN WAR

Rriand Given Send-Off on Departure for Geneva Last Night.

PARIS, March 11 (Canadian Press)—Aristide Briand's ninth cabinet had only been formed a few hours yesterday and the formal ministerial declaration was still a week away, nevertheless maneouvers had already been started to make its life short, one with the attack centering on Louis Malvy, who holds the portfolio of Minister of the Interior.

Deputy C. Ybarnegaray served notice on M. Briand that he would interpellate the premier "upon the presence of M. Malty in the cabinet."

It will likely be a hard task for the Premier to attain a stable working majority, since the nucleus of the left center deputies forming the backbone of his supporters is insufficient and must be reinforced either from the right or the left.

M. Malvy had been minister of the interior under three different cabinets during the war and was called the "irremovable member of the interior." His name is coupled in the mind of the people with M. Maillaux as the two statesmen who were convicted of deefatism in war time and banished. He was reinstated by M. Herriot in 1924, and has once more become one of the ruling powers in French politics.

Personnel of Cabinet

The new cabinet as officially announced is as follows:

Premier and Foreign Minister—Aristide Briand.
Minister of Justice—Pierre Laval
War—Paul Painleve
Navy—George Leygues
Interior—Louis Malvy
Finance—Raoul Peret
Colonies—Leon Perrier
Public instruction — Lucien Lamoureux.
Public Works—Anatole De Monzie.
Commerce—M. Daniel-Vincent.
Labor—Antoine Durafour.
Agriculture—Jean Durand.
Pensions—Paul Jourdain.

Briand to Geneva

Having completed for the time being his cabinet work, M. Briand left for Geneva last night. He was given a big send off, most of his ministers and many senators and deputies, the Polish ambassador and the Swiss minister gathering at the station to bid him farewell. Senator Pams, the French supplementary delegate to the league, also proceeded to Geneva by the same train.

The "Geneva ministry" is the manner in which M. Briand's cabinet is described by the Right and Center groups, which prophesy a short term of life for the ministry, hinting that it may fall immediately after M. Briand's return to Paris.

"The cabinet's sole object is to go to Geneva with full authority," says the Figaro; "Another probably will be formed shortly to deal with the financial problem."

The Temps and Journal Des Debats bitterly attack M. Malvy, declaring that he will be the cause of Briand's early downfall.

FIRE DESTROYS BEWDLEY MILL

Fred Sidey Loses Saw and Shingle Mill During Busy Season.

BAILIEBORO, March 11.—Fire, caused, it is thought by a spark from the engine, totally destroyed the saw mill and shingle mill at Bewdley, owned by Fred Sidey. The fire broke out at about 8.30 last night.

This is the height of the busy season, with the farmers drawing in their logs to be sawn, and Mr. Sidey has a large amount of work on hand. He expects to fix up an old mill and finish his winter's work with it. The only salvage he hopes to get from the burned mill is the boiler, which it may be possible to repair.

OBITUARY.

MRS. MARIA DOUGAN.

MADOC, March 11.—The death occurred on Thursday, March 4, of Mrs. Maria Dougan at her residence on St. Lawrence street. Mrs. Dougan had a bad fall in the autumn and had not been well since then. She was born in County Down, Ireland, 82 years ago, and came to this country with her parents when a child. They settled near Prescott for a time, but soon removed to Madoc. Mrs. Dougan lived her married life on a farm in Madoc Township, but a few years ago moved into Madoc Village. One son and daughter still reside on the homestead, two sons are in the West, one in California, and a daughter, Mrs. Ted Hill, in Madoc Village.

Four sisters survive—Mrs. Wright of North Battleford, Mrs. Cassan of Toronto (formerly of Campbellford) and Mrs. Rollins and Mrs. T. Tumelty of Madoc.

The funeral took place on Saturday afternoon, the services being conducted by Rev. Mr. Foster, assisted by Rev. Mr. Marshall.

LEAGUE ENTERTAINS NEIGHBORING YOUTH

Sociability and Good Fellowship Keynote of Joint Meeting.

CAMPBELLFORD, March 11.—The young people of the Epworth League of St. John's United church entertained the young people of Zion church, Petherick's Corners, to a social evening on Monday night. There was a large crowd present and "Sociability and Good Fellowship" was certainly the keynote of the evening.

The meeting opened by singing "Onward Christian Soldiers", after which Rev. M. Elliot led in prayer. Mr. S. A. Maguire, as chairman, gave a short speech welcoming the visitors and all others who were present, after which the president of the Zion League, F. W. Barnum, gave a short address. Rev. Mr. Daniel then conducted a sing song of old hymns as "Neath the Banner of the Cross," "Leaning on the Ever lasting Arms" and "You May Have the Joy Bells", in which all heartily joined. Miss Gladys Simpson gave a recitation "Curfew Must Not Ring Tonight" and Spencer's Orchestra then gave several selections, which were heartily approved.

Miss Ruth Lawrence sang a solo "No, sir, no" and as an encore gave "Come in and shut the door." The male quartette, Rev. Mr. Daniel, Messrs. Anderson, Barnum and Fry gave a selection, "The Old Wayside Cross." Rev. Mr. Daniels then gave a short devotional and missionary talk taken from the eighteenth chapter of Kings. The Misses Audrey and Irma Rowe played a piano duet, after which Earl Fairman gave a reading entitled, "What ever you do, do with your might; things done by halves are never done right. Miss Hazel Brown then favored the audience with a recitation, "A portion in due season."

The next item on the programme was very entertaining and was exceptionally well done, showing that each participant had studied their part with extreme care. It was a debate entitled, "Resolved that chewing tobacco is worse than robbing hen roosts." This humorous debate was constantly interrupted by Earl Fairman, as president of the debate, who was very firm in his views for the affirmative side and then again for the negative which added greatly to the fun.

Rev. Mr. Daniels then sang a solo and the programme closed with a selection by the male quartette, "Steal Away to Jesus."

After the programme the young people played several interesting contests after which the young people of St. John's church served a very tasty and satisfying lunch to which all did ample justice.

Mr. F. W. Barnum on behalf of the Zion young people thanked the League of St. John's church for their hearty welcome and good time given to all.

St. Andrew's Endeavour.

The young people of St. Andrew's Endeavour held a St. Patrick evening on Monday night, in the Sunday school room. The rooms were tastefully decorated in green and white, as symbols of St. Patrick's day. Solos were sung by Mrs. Frank De Carrol, John Storie and Rev. Mr. Grier. Miss Lillian Hay played a selection on the mandolin and Miss Bertha Blue gave an interesting reading. Miss Hazel Atkinson, as convenor of the program, was in the chair. The young people played several contests, after which lunch was served, the jellies and salads being all in green and white.

I.O.O.F. Social.

The members of the I.O.O.F. Lodge held a very successful social evening in their rooms in the Ferris block, on Tuesday evening. There were twnty-six tables of progressive euchre. Mrs. James Potts won the ladies' prize for games, Alcide Jean won the gent's prize for games, Mrs. Ernest Cassan won the ladies' prize for lone hands, and Ernest Lee won the gent's prize for lone hands. The committee served a very nice lunch.

Mrs. Alan E. Haw left this week for Maniwaki, Quebec, where Mr. Haw has a position and where they will reside in future.

Friends of Mrs. S. J. Abernethy of Sebastapol street will be sorry to know she is critically ill at her home and will wish her a speedy recovery.

Andrew Govan returned to his home in Seymour West after spending the past month at Indian Head Saskatchewan. Mr. Govan was called to the west by the sudden illness and death of his brother.

J. P. Sedgwick of Peterboro was in town on Tuesday.

The firemen had two emergency calls on Tuesday to Victor Hay's residence and Meyers' Mill. Little damage was done at either place.

KINGSTON COUNCIL CONSIDERS BYLAW

Committee Named to Discuss Milk Supply With Board of Health.

KINGSTON, March 11—(Special to the Examiner).—The proposed milk by-law has been referred by the city council to a special committee to confer with the Board of Health. The Board of Health recommended that the council pass legislation calling upon all herds supplying milk in the city to undergo a tuberculin test, making the pasteurization optional. The city council is anxious to secure all the information possible and as a result asked Mayor Angrove to take up the matter. Ald. H. F. Price was made chairman of the committee and other members are Aldermen Laturney, Martin, Reid and Holder.

POLICE INQUIRE INT OFATAL FIRE

All Remains of Mrs. West Not Yet Found in Warkworth Ruin.

WARKWORTH, March 11 (Special, by Staff Reporter).—Provincial police are today investigating the fire in Warkworth in which Mrs. Stuart West and her two-year-old boy lost their lives on Tuesday. Constable Cousans is assisted by Inspector Gurnet, of Belleville.

So far the search for the remains of the child has been unavailing, and Mrs. West's head has not been found.

The first persons to arrive on the scene of the blaze were Charles Bowen, Tom Summers, George Wiggins, and H. L. Walker, who were aroused by the barking of a dog. They found Dr. West on the back porch in a fit, with only his shirt and trousers on. He had been subject to such spells since his return from overseas.

The fire was at that time confined to the room upstairs in which Mrs. West and the child were sleeping, which was a mass of flames. Dr. West slept downstairs. The house was ultimately completely destroyed.

Dr. West, who is unable to tell how the fire originated, is prostrated at the home of his brother, Charles West, two and a half miles away.

Further developments are expected.

Easier-Quicker-Brighter
HAWES' FLOOR WAX
High grade ingredients in Hawes' are responsible for its outstanding leadership. A hard wax, easiest to apply, dries quickly and polishes to a brilliant, satiny lustre. Try it on floors, furniture, woodwork and linoleum and you, too, will be enthusiastic.
"Preferred in Fine Homes for Many Years"
Made by EDWARD HAWES & CO LTD TORONTO 14

She Couldn't Sleep Heart Was So Bad

Mrs. J. D. McClintock, Charlottetown, P.E.I., writes:—"About a year ago I was greatly troubled with my heart.

I could not sleep at night, and was so nervous I imagined that I could see everything in the room moving, and would have to turn on the lights before I could get to sleep.

After having read of your

I took several boxes of them, and can now get a full night's sleep without any trouble, and feel fine in every way."

H. & N. Pills have been on the market for the past 32 years; all dealers sell them; put up only by The T. Milburn Co., Limited, Toronto, Ont.

Clearing Sale of Winter Supplies

3 Mackinaw Coats at Reduced Prices.
4 Army Blankets.
A Few Pairs of Mitts.
1 Second-hand 2½ h.p. Engine, I.H.C.
1 second hand Cutter in good repair.
1 Second-hand Range, "Peerless Corona.
1 Eight-foot Stiff Tooth Cultivator, power lift.
Also Farm Implements, Wire Fencing, Etc.
Good Chances in Real Estate.

R. C. HEARD
379 WATER ST.
PHONE 1329

For Housecleaning

Comfort Lye has many uses

Your greatest helper at housecleaning time is Comfort Lye—foe to dirt and germs! So many unexpected places crop up where only Comfort Lye can clean and brighten—purify and sweeten. For cleaning shelving, floors, greasy pots and pans, sterilizing garbage pails, clearing sinks and drains, killing insects, etc., Comfort Lye has no equal.

Get a tin from your grocer today. Save the labels for valuable premiums.

Write for free illustrated premium catalogue.
COMFORT SOAP CO., TORONTO

The Original Flaked Lye

MONCUR'S Double-Strength LUNG SYRUP

FOR BRONCHITIS, CONGESTION IN THE LUNGS, WHOOPING COUGH, ORDINARY COUGH AND COLDS

This remedy has proved to be of extraordinary value. Why waste money on inferior articles? Thousands use nothing else. They keep it in the house. Satisfaction guaranteed.
35c, 65c and $1.00 Per Bottle

MONCUR'S DIGESTINE

This is a simple and efficient remedy for indigestion, heartburn, gas around the heart, fermentation, pain after eating and sad condition. It is remarkable how quickly it relieves these conditions. Those who suffer from these ailments should keep a bole on hand.
50c Bottle
"A DOSE IN TIME SAVES NINE"

MONCUR'S DRUG STORE

407 GEORGE STREET
Lowest Prices in the City on Patent Medicine

Calomel Acts Upon the Liver

Takes away all previous days waste

To feel your best day in and out, to eat well, work well, sleep well, digest well, you must keep your liver active or the system will immediately become filled with poison causing a multitude of troubles as indigestion, headaches, gas on stomach, constipation, kidney pains, foul breath, biliousness, rheumatism, etc. One Tanol Calomel tablet taken before meals or two at bedtime, then the next morning jump from your bed, take a glass of water, and away goes all the previous days wastes and poisons. Be sure you get Tanol Calomel as it is much better than ordinary calomel; no salts or seidlitz are needed to remove from system. Get a few from F. C. Webber, druggist, Charlotte St., Peterborough, and you will be surprised how effective they are.

A Real Bargain!

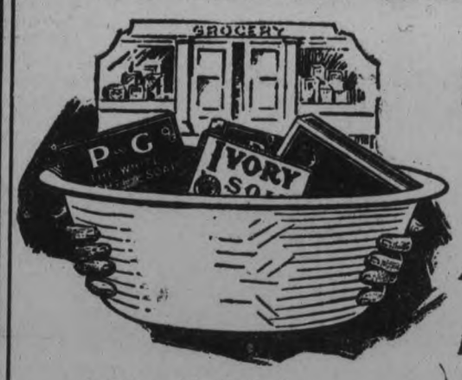

$2.48 Value—
for only
$1.49

A White Enamel Dish Pan Full of Procter & Gamble Soaps all for only

1 Chipso (large size)
9 Gold or P. & G. White Naptha Soap
2 Guest Ivory
1 Ivory Soap (medium size)
and
1 White Enamel Dish Pan

$1.49

While They Last

Here is a splendid soap assortment, carefully selected so as to supply every cleansing need about the house—brands famous for their quality the country over. This assortment of soaps, with a useful and attractive White Enamel Dish Pan included, offers unusually big value at a remarkably low price.

See or telephone your order before they're all gone!

Your Grocer has This Special.

The Evening Examiner

PHONES—Editorial 1601. Business Office, 1600. Private Branch Exchange to all Departments.

The Examiner is a member of the Audit Bureau of Circulation.

The Daily Examiner, published every lawful evening, by The Peterborough Examiner, Limited. Office, 419 George street. $6.00 per year, delivered in city; out-of-town subscribers, by mail, $4.80 a year.

The Weekly Examiner, published every Thursday. Subscription price $1.50 a year.

J. S. RAPRESENTATIVES

Special U. S. Representatives—W. H. Stockwell, 629 People's Gas Building, Chicago Ill.
New York—Chas. F. Miller, 225 Fifth Avenue.
Advertising Rates on application.
R. M. GLOVER, Managing Director.

THURSDAY, MARCH 11, 1926

WITH OPEN HEARTS AND HANDS.

The hearts of the people of Peterboro should be open, just now, to an appeal on behalf of unfortunate and orphaned children. The terrible tragedy that took one little life and left five other children without a brother whom they loved, is fresh in mind, and the thought that there may be many others in a similar plight in this county of Peterboro casts a shadow over the otherwise tranquil life of the Christian community that is its centre.

When, on Saturday, the Board of St. Vincent's Orphanage appeals to the people for help to carry on its work of succor, it should meet with an open-handed response. Not so much the thought that the denial of help condemns children to starvation or death should prevail as the hope that the provision of adequate funds may succor many and extend the good work of the association or society.

If the people of Peterboro, touched by the sad story of Jack Dwyer and his brother and sister, provide the funds on Saturday, there is no doubt that the arms of the orphanage will be lengthened to reach out and gather in others in equally pitiable condition.

The Examiner commends this week's appeal as a matter for the deep thought and earnest consideration and worthy response of the people of Peterboro.

CANADA'S NORTHLAND CALLS.

"The North—our once under-rated North—sends its meteors of gold and silver across the sky of Canadian opportunity." Thus opened a striking advertisement that appeared in the Examiner yesterday. It was particularly appropriate at this time, drawing attention to the possibilities of Canada's Northland and urging confidence and faith in the future of the Dominion.

Many times has the Northland beckoned, and always it has given of its store to those who were daring enough to penetrate its fastnesses in search of the pot of gold that rests under the flaming Aurora Borealis. The heart of the treasure has not yet been reached, but the pieces that have overflowed the pot show the richness of the hoard. Red Lake sends the latest call to adventurers, with its promise of rich reward, but already Canada is first in the world's nickle production and third in gold.

Not only those who take the northern trail should be stirred by the tale of the North, but every man and woman. For this is OUR Canada, from its richly veined Arctic reaches to its smoky border cities—a growing Canada, an expanding Canada, a country of which to boast. And if we do not boast openly, let us at least have that inward faith and confidence upon which the greatness of nations is built.

THE BEST TEAM WON.

Peterboro's hockey team won the Provincial honors on Tuesday night, and is now on the way to higher awards, though perhaps not to greater victories. It was a game fight that the local boys put up, and it was a singular triumph to reward a second-year senior team. The second game with London must have been a well-won battle, for "even the ranks of Tuscany could scarce forbear to cheer." The London sport writer who thought the referee was to blame for the first defeat, wrote yesterday: "The Petes deserved their victory."

With this verdict there will be accord in Peterboro, and everyone in the city, whether he be hockey fan or not, appreciates the honor the city has obtained through its first winning of the senior O.H.A. championship.

Just what the bringing home of the trophy in this case means in the way of benefit to the city is indicated by the newspapers coming to the Examiner office from all parts of Canada. Peterboro is blazoned far and near for this triumph—the name "Peterboro" is carried into every home in every city where a newspaper is published—on Tuesday night the name "Peterboro" stood out on every newspaper bulletin board.

Between the two—the triumphant hockey team and the newspapers—the name of the city has been brought to the attention of millions of people. When these people see the name on the product of a Peterboro factory a responsive chord will be struck. A way has been blazed for commerce to follow, making easier the task of selling Peterboro-made goods.

For the returning hockey team, which has done so much, there should be no stinted welcome. The City Council has already decided to hold a parade, with all the frills. Let the citizens turn out to greet the victorious players. Let the merchants make the first use of their newly-acquired street flags to pay tribute to the team.

And, while not forgetting that the victory has a dollar and cent value to Peterboro, remember that it was a sporting event in which the best team won.

TWO DOLLARS' WORTH OF FAITH.

There was once a man who refused to support a civic enterprise because he could not see where he would make anything for himself. It did not happen in Peterboro, of course, but is given as a terrible example. This man was looking for an immediate dividend on the two dollars he was asked to invest in the city's expansion.

He did not subscribe to the fund for—let us say an exhibition—and there were several thousand others who took the same attitude. As a result the needed funds were not obtained, the new buildings were not erected, and much required improvements were not made. Exhibits fell off; visitors said it was a "dead" town; manufacturers planning expansion laughed at efforts of the Chamber of Commerce to attract them; business declined; and ultimately the man who refused to subscribe two dollars to boost his city lost his job.

Who was to blame? The exhibitors who refused to show their wares? The visitors who spread the bad reputation? The manufacturers who refused to be attracted to a town without civic spirit? General depression, the ever-ready excuse for all that is out of order? Or the man who had not two dollars' worth of faith in his community?

The Examiner has, for the past month, boosted the Peterboro Industrial Exhibition and urged every citizen to become a partner in the enterprise that is endeavouring to put the city more definitely on the map. Peterboro has some of the biggest plants in Canada, many that are runners-up for record size in competition with the world, and all are good. Peterboro County has as good farmers as are to be found anywhere in the Dominion, and as good cattle, horses and crops. This is the centre of one of the best dairying districts in North America.

To tell the world all this is the object of Peterboro Exhibition. The principles of advertising are well established. To sell goods, tell about them. To sell the city, boost it. To expand the factories, sell more goods that they make.

And this leads back to the starting point. Once upon a time there was a man. . . . .

The list is still open; the fifteen hundred have not yet been secured.

PUTTING THE FRENCH PLATTER TOGETHER AGAIN.

In public life no man is indispensable, but some men are very convenient to have around when there is a governmental crisis. One such in France is obviously Aristide Briand. He may not be the "necessary man," but he is a highly useful one. His readiness now to form another Government so plainly traces to patriotic motives that he cannot be accused of overweening personal ambition. No one knows better than he that the thorns will soon be in his cushion. But as there is no other statesman in sight able to worry along even for a short time with a discordant and distracted Chamber of Deputies, he reluctantly undertakes, in his own phrase, to put together the pieces of the platter which they had smashed over his head. The charge that he hopes to make himself a dictator, a kind of miniature Mussolini, is so out of keeping, not only with French political conditions but with Briand's character, as to be absurd.

It was reported to be a common saying among French peasants at the time of the political disorders prior to Napoleon III becoming Emperor, "We need a master." What France needs today is not a master but a better system of government by party, with a Chamber which is willing to submerge personal animosities in meeting the imperative demands of the financial situation in France.

It is because these demands are so well understood, and the peril of rejecting them is so clearly appreciated, that there is hope for the new Briand Cabinet. The Premier must have required and obtained assurances of support in the Chamber which failed him before. He is now like one leading a forlorn hope, to fire upon whom in the back before his task is accomplished would be almost treason. The French budget must be balanced. The necessary taxes must be levied and collected. Inflation and repudiation must be shunned like the plague. It would seem that financial circles in Paris, which bore up so well under the unexpected shock of the Briand defeat last week, confidently count upon the needful measures being somehow got through Parliament. Briand can get them through if anybody can.—New York Times.

ALL-AMERICAN CANAL.

As a rival to the Great Lakes-St. Lawrence ship canal scheme, Congressman S. Wallace Dempsey of New York suggests an "all-American" canal, but the proposal is not meeting with any degree of enthusiasm, although the United States Secretary of Commerce, Mr. Herbert Hoover, in his speech in Chicago yesterday, seemed to stress the advantages of development in the Mississippi valley. The project is regarded as a jingo proposition, for which there is no justification. If there is to be a canal large enough to enable the big ocean-going steamers to enter the ports of the Great Lakes, it is admitted that, on engineering grounds and from the point of view of cost, the arguments in favor of the St. Lawrence route are overwhelming. The alternative plan is regarded merely as a device to defeat the international project. The port of New York naturally does not want to lose any of the tonnage which it at present receives, and it looks upon the St. Lawrence scheme as a menace to its prosperity. Much of the freight which is now unloaded in New York, it is feared, will be sent down the St. Lawrence direct to the mid-western ports. The convenience of the shipper does not enter into the calculations; the only concern is that tribute should continue to be paid to the port of New York. A great international undertaking of this kind cannot be satisfactorily considered, and still less settled, on narrow, selfish grounds.

One reason stressed in the Dempsey scheme is the military advantage to be derived from the construction of such a canal through territory exclusively American. But what is the necessity for it? There is no possibility of military agression to justify the enormous expense involved. What that expense would amount to is estimated by the Canadian Engineer at $500,000,000, for a 21-foot canal, and $700,000,000 for a 27-foot canal, as against only $252,000,000 for the St. Lawrence deep waterway scheme. It is thought that a maximum saving of $15,000,000 a year would result from the building of the all-American channel, whereas interest on the 21-foot project would be $20,000,000, a net loss of $5,000,000.

The Grand Rapids Herald, commenting on the Dempsey proposals, says the Congressman represents the New York sentiment "which doesn't want the tremendous mid-western tonnage of freight for ocean shipment to be lost to the port of New York. He wants Duluth wheat, Chicago beef, Detroit automobiles and Grand Rapids furniture to pass through the port of New York. He is less interested in improvement of the Erie, a purely canal proposition, than in defeating the St. Lawrence project, which calls for only a very short canalized distance. He'd as soon that the mid-west would continue to do without any canal and continue to ship by rail through New York. By scattering the shot, he expects the force of the whole waterway battle to be lost."—Hamilton Spectator.

EDITORIAL NOTES AND COMMENT.

They say the Bible account of Jonah and the whale is incorrect. Probably "misquoted by the reporters."

Some people have decided not to plant sweet peas yet; they don't want the plot ruined by the next load of coal.

George street merchants just got their flags in time. Plant them for the Petes' homecoming.

The stenographer went for the mail yesterday, and was gone an hour. Spring clothes.

"If agencies all went to work with a will . . . in a very few years the people of the 'bad lands' would have fallen into line with the rest of civilization."—Port Hope Times.

for Stiff Joints

Spread Baume Bengué over the afflicted parts, rub well, and cover with flannel or muslin. Baume Bengué draws the stiffness and soreness right out. Does not burn or blister.

Say "Ben Gay" to your druggist.

168

BAUME BENGUÉ (ANALGÉSIQUE)

The Original Baume $1.00

For Free Sample Send 10c. to cover cost of packing and mailing:—
The Leeming Miles Co. Ltd., Montreal.

— RADIO — PROGRAMS

THURS—RADIO—Wilds BEST PICK

KDKA (309) Pittsburgh, Pa. 6:30—Concert. 8:30—Classical. 9—Concert. 11—Musical.

WGY (379.5) Schenectady, N.Y. 6:30—Orchestra. 8:20—Philharmonic orchestra. 11:30—Organ.

KPO (428.3) San Francisco, Calif. 6:40—Orchestra. 8—Variety. 9—Operetta, "El Toroso." 10—Orchestra.

KGO (361.2) San Francisco, Calif. 8—"Kathleen Mavoureen," drama. 10—Dance music.

KTHS (374.8.) Hot Springs, Ark. 9—Organ. 9:30—Classical. 10—Concert.

EASTERN TIME

WLIT (394.5) Philadelphia, Pa. 4:30—Classical.

WEAF (492) New York City. 5—Vincent Lopez and orchestra. 6—Dinner music. 7—Mid-Week Hymn Sing. 7:30—"Smith Brothers." 8—"The Larkinites." To WEEI (476), WGR (319), WOC (484), WFI (395), WWJ (352.7), WCCO (416.4), KSD (545.1) WTAG (268), WCAE (461.3), WEAR (389.4). 8:30—"Hire's Voyageurs." To WEEI (476), WFI (395), WCAE (461.3), WLIB (302.8), WSAI (325.9), WWJ (352.7). 9—"Clicquot Club Eskimos." To WEEI (476), WFI (395), WSAI (325.9), WGR (319), WWJ (352.7), WGN (302.8) WTAG (268), WOX (484), WCCO (416.4) KSD (545.1), WCAE (461.3), WJAR (305.9), WEAR (389.4). 10—"Silvertown Cord Orchestra." To WJAR (305.9), WGN (302.8), WEEI (476), WTAG (268), WFI (395), WCAE (461.3), WGR (319), WWJ (352.7), WOC (484), WCCO (416.4), KSD (545.1), WADC (258, WSAI (325.9). 11—Vincent Lopez and orchestra.

WCAP (469) Washington, D. C. 6—String quartet.

WCX (516.9) Detroit, Mich. 6—Dinner program. 8—Studio.

WWJ (352.7) Detroit, Mich. 6—Concert.

WMCA (341) Cazenovia, N.Y. 6—Orchestra. 8:30—Vocal. 10:30—Orchestra. 12—Entertainers.

WIP (508.2) Philadelphia, Pa. 6:05—Orchestra. 9—Little Symphony orchestra. 10:15—Dance tunes.

WADC (258) Akron, Ohio. 6:30—Concert. 9:30—Studio.

WGHB (266) Clearwater, Fla. 6:30—Dinner music. 7:30—Studio. 11:45—Frolic.

WCAU (278) Philadelphia, Pa. 6:30—Orchestra. 11:30—Revue.

WBZ 333.1) Springfield, Mass. 6:30—Orchestra. 7:30—Piano. 8—Musical. 9:30—Concert.

WCAE (461.3) Pittsburgh, Pa. 6:30—Concert.

WBAL (246) Baltimore, Md. 6:30—Orchestra. 7:30—Organ. 8—Vocal.

WTIC (348.6) Hartford, Conn. 6:50—Trio. 8—Orchestra.

WJR (517) Detroit, Mich. 7—Orchestra and soloists.

WEAR (389.4) Cleveland, Ohio. 7—Orchestra. 8:30—Vocal. 10—Orchan.

WNYC (526) New York City. 8—Saxophone sextette. 9:30—Vocal. 9:50—Piano.

WBBR (272.6) Staten Island, N.Y. 8—Vocal and instrumental.

CFCA (356) Toronto, Canada. 8:30—Musical. 11—Orchestra.

WIOD (247.8) Miami, Fla. 8:30—Orchestra. 9:30—Organ. 10—Studio. 10:30—Orchestra.

WJZ (455) New York City. 10:15—Musical.

CENTRAL TIME

WHAS (399.8) Louisville, Ky. 4—Concert. 7:20—Vocal and instrumental.

WBBM (226) Chicago, Ill. 4—Variety. 8—Feature. 10—Orchestra and soloists.

KYW (536) Chicago, Ill. 6—Musical. 9—Studio. 1—Insomnia Club.

WBAP (475.9) Fort Worth, Tex. 6—Orchestra. 7:30—Vocal. 9:30—Band. 11—Variety.

WHT (400) Chicago, Ill. 6—Organ. 6:30—Stringed trio. 9:30—Entertainers. 9:50—Popular.

WMAQ (447.5) Chicago, Ill. 6—Organ. 6:30—Orchestra.

WOAW (526) Omaha, Neb. 6:20—Instrumental. 10:30—Orchestra.

WFAA (476) Dallas, Tex. 6:30—Orchestra. 8:30—Piano.

WGN (302.8) Chicago, Ill. 6:30—Musical. 10—Variety.

WLIB (302.8) Chicago, Ill. 7—Variety. 11:20—Orchestra.

WLW (422.3) Cincinnati, O. 7—Concert. 7:40—Musical. 8:30—Band. 10—Popular.

WHB (365.6) Kansas City, Mo. 7—Organ. 8—Organ. 9—Band.

WQJ (447.5) Chicago, Ill. 7—Vocal and instrumental. 10—Orchestra and soloists. 1—Ginger Hour.

WMBB (250) Chicago, Ill. 7—German program. 9—Orchestra and soloists.

WCCO (416.4) St. Paul-Minneapolis. 7:30—Musical. 10:20—Dance program.

KPRC (296.9) Houston, Tex. 7:30—Orchestra. 8:30—Studio.

KSD (545.1) St. Louis, Mo. 7:30—Piano.

WOC (484) Davenport, Ia. 7:30—Quartet. 11—Orchestral.

WHO (526) Des Moines, Ia. 7:50—Musical. 8—Trio. 11—Orchestra.

WCBD (344.6) Zion, Ill. 8—Vocal and instrumental.

KLDS (441) Independence, Mo. 8:15—Musical.

WORD (275) Chicago, Ill. 8:30—Studio.

WJAZ (322.4) Chicago, Ill. 9—Classical.

WKRC (423) Cincinnati, Ohio. 10—Organ. 10:30—Popular. 11—Songs. 11:15—Orchestra.

WDAF (365.6) Kansas City, Mo. 11:45—Frolic.

MOUNTAIN TIME

KOA (322.4) Denver, Colo. 6:30—Concert.

KSL (300) Salt Lake City, Utah. 8—Semi-classical. 9—Studio.

CFAC (435.8) Calgary, Can. 9—Quartet.

PACIFIC TIME

KGW (481.5) Portland, Ore. 6—Concert.

KNX (337) Los Angeles, Calif. 7—Variety. 9—Feature.

KFI (467) Los Angeles, Calif. 8—Orchestra. 9—Musical.

KHJ (405.2) Los Angeles, Calif. 8—Studio.

READ THE WANT ADS.

WISE AND OTHERWISE

TOM SIMS SAYS—

Get out the Christmas gifts and polish them up. You'll need them for wedding presents soon.

* * *

Just happened to see the lawn mower in the basement the other day and it made our back start aching.

* * *

You can build a house quickly, but homes grow slowly like trees.

* * *

Food will keep longer if you put a lock on the ice box.

* * *

Most of us like to go to bed and hate to get up. Wouldn't it be fun if this was reversed?

* * *

Reading maketh a full man. And it also maketh a lazy man.

* * *

There are so many new soaps being advertised. Soap makers must be cleaning up everywhere.

* * *

Never give a friend your correct address. He may be planning to send you a wedding invitation.

* * *

Sometimes a fellow boasts that he can marry any girl he pleases—and then finds out he doesn't please any of them.

* * *

TRY THIS ON YOUR CALLIOPE: It depends on how many fellows a girl goes with, how many laps there are to the matrimonial race.

* * *

Prof. Ofergosh Sakes declares that, though a fellow is willing to risk his life for his wife, 'tis far wiser for her to hire a cook.

* * *

The little kid read a sign which said: "Ice cream—Ninety Cents Per Gal." And he wondered how much they charged boys.

* * *

Letting someone else do your thinking is just thoughtlessness.

* * *

** Maybe a fellow calls his wife **
** angel 'cause she's always harping on something and never has anything to wear. **

* * *

If the same button is off of a man's shirt for several weeks in succession he ought to get married—or get divorced.

* * *

This picture of the modern day,
Will show you what is wrong.
The young make love much quicker, but
It doesn't last as long.

COLD, RAW WINDS

Chap the skin quickly. An application of Parke's Glyceroid relieves and heals all chaps and smoothes roughened skin. An application before exposure will prevent chapping. Glyceroid is pleasant to use, is not sticky nor greasy, and rubs right in. 25c, 50c and $1 per bottle. Bond's Drug Store, corner George and Hunter streets.

A THOUGHT FOR TODAY

MORE'S THE PITY.

Though impatience is the antithesis of procrastination, it cannot be called a virtue. But do you, who are young and expectant, and you who are old and resigned, realize that the reaction of impatience is quite as evil, if not more so, than that of procrastination?

Procrastination prevents, impatience destroys. Abilities are crippled by procrastination, powers are wasted by impatience.

By God's will nature's wondrous law of Time is irrevocable.

The procrastinator may try to disregard this Law and the impatient may fail to respect it; but the one can no more delay Time than the other can drag Time along by force of furious intolerance.

Impatience is a passion that brings tumult to the soul, procrastination, like an opiate, dulls the mind.

You and I who are older grown can look back over the years that are gone, and see, oh, so clearly, that what we believed was enthusiasm was often nothing more than impatience, that failure of attainment was as frequently the result of intolerant activity as of any habit of procrastination.

Procrastination cannot steal Time, nor can impatience hurry it. In our hearts we know that Time is something no human agency can control; yet this is one of the most difficult facts of life for us to understand and accept, and most of us do not accept it until we have been well chastened by time. More's the pity.

CATTLE, GRAIN AND PRODUCE

Peterboro—Toronto—Montreal
Winnipeg

TORONTO LIVESTOCK.

TORONTO, March 10.—Around 1,200 fresh cattle were for sale this morning. Trading was brisk and the opening and prices were equally firm with Tuesday. Exports steers brought $7.75 to $8.40 and heifers $7.50 and $7.60 a cwt. Good handyweight butchers were $7.25 to $7.50 good mediums $6.50 to $7 and common butchers sold around $6 a cwt. Cows were held firm and the supply not equal to the wants. Good ocws averaged $5.75 a cwt. and good mediums $5 a cwt. A few choice cows made $6 to $6.40 a cwt. Baby beeves sold from $7.50 to $9.50 a cwt. The activity of the sales indicated a general clean-up today.

Choice calves were 14 cents a pound and prices on other grades were equally firm.

Spring lambs are making their appearance on the market and well nourished lambs are selling from $14 to $16 each. Two sold today at $15 each. Old lambs are steady at 14 cents a pound for the choice. Yearling sheep are selling at 8½ cents a pound.

Hogs sold at $13 a cwt. f.o.b. on Tuesday. The run is larger today, with nearly 2,400 on sale, and the packers hope to make a cut of 25 cents a cwt.

Current Quotations.

Choice heavy steers	$8.00	$8.25
Fair to good steers	7.25	7.75
Baby beeves	8.00	9.50
Choice handyweight butchers' cattle	7.35	5. 70
Good handyweight butchers	6.90	7.15
Med. handy butchers	6.50	6.75
Com. handy butches	5.50	6.25
Good to choice 950 to 1,000-lb. feeders	6.25	6.75
Fair to good light feeders	5.00	5.50
Choice butchers' cows	5.50	6.50
Fair to good cows	4.50	5.50
Common butchers' cows	3.50	4.25
Canners	2.25	3.25
Export bulls	5.00	5.75
Bologna bulls	3.75	4.50
Springers, choice	70.00	100.00
Springers, common	40.00	50.00
Lambs, choice	14.00	
Heavy sheep and bucks	5.00	6.00
Sheep, choice	8.00	8.50
Calves, good	13.00	14.50
do medium	10.00	12.00
Do., common	8.00	9.00
Do., grassers	5.00	5.50
Hogs, f.o.b	12.75	.....
Do., fed and watered	13.35	.....
Do., off cars	13.75	.....

CHICAGO GRAIN

CHICAGO, March 10 (Canadian Press).—Despite temporary sharp setbacks, the wheat market today scored a material advance. Buying for houses with eastern connections became notably active, and export demand for North American wheat broadened out. Closing quotations on wheat were firm, 1-4 to 1 3-8c net higher; May (new) $1.59 3-4 to $1.59 7-8 and July $1.39 1-4 to $1.39 3-8, with corn 3-8 to 7-8c up; oats at a shade to 3-8c gain, and provisions varying from 7 cents decline to a rise of 2 cents.

EGG PRICES

OTTAWA March 10 (Canadian Press).—An easier feeling is reported at some of the larger receiving centres due to the continued importations of United States fresh eggs and the prospects of increased local fresh receipts.

Toronto—Wholesale fresh extras 39 to 40, firsts 35 to 36, seconds 30 to 31.

Montreal—Market unchanged in tone and prices. Local receipts slightly heavier.

Winnipeg—Steady, market lower. Prices unchanged.

Calgary—Egg market uncertain. Good weather causing heavy receipts. Dealers ofering extras 26 to 27, firsts 22 to 23, seconds 19.

MONTREAL GRAIN AND PRODUCE

MONTREAL, Mar. 10 (Canadian Press).—The trade in cash grain in the domestic market was quieter today, the demand being only for odd cars for local account, and spot prices were unchanged.

Eggs were again easy today and prices scored another decline of 1c per dozen, which was due to the increased supplies. The demand was good and an active business was done, with sales of extras at 40 to 41, firsts at 34 to 35, and seconds at 30 to 31c per dozen.

Receipts today were 3,212 cases.

The undertone to the market for potatoes was firm. The demand however was more or less small and a moderate amount of business was done in Quebec varieties at $2.75 per 90 lb. bag, ex-track.

The tone of the market for chese remains steady, but the volume of business continues small with sales of small lots of Western fancy white and colored at 25c per pound, and Quebec 20-pound cheese at 21 1-4c per pound for local account, and winter made cheese was quoted at 19 1-4 to 19 1-2. Receipts were 196 boxes.

Closing prices for sugar locally were: extra granulated 6.20 per 100 pounds in bags; extra ground 6.40; powdered 6.30 per 100 pounds in barrels; parts cut loaf at 6.80 per 100 pounds in barrels.

STERLING RATES

MONTREAL, Mar. 10 (Canadian Press). — Sterling exchange rates were quoted here today as follows:
Sterling demand $4.87 3-8.
Sterling cables $4.87 7-8.

SMITH COUNCIL

The members of the municipal council of the township of Smith met in the County Council Chamber, Peterboro, on Saturday, March 6, 1926, at the hour of 10.30 a.m.

All the members were present with Reeve Middleton in the chair.

Mr. Bailey of the Cement Co., Lakefield, was present asking Council to pass a submitted by-law authorizing the Cement Company to build and operate power lines on the township highways.

Moved by Councillor H. D. Coons and seconded by Deputy Reeve Simpson that the by-law be referred to the township solicitor for examination. Carried.

Moved by Deputy Reeve Simpson and seconded by Council H. D. Coons that the Reeve and Councillors Fitzgerald and Mann be a committee to visit Braden's Point next week and examine as to the advisability of cutting any more brush thereon.—Carried.

Moved by Councillor Mann and seconded by Courtillor Fitzgerald that the clerk notify M.O.H., Dr. Morgan and Mr. W. H. Bradburn, M.P.P., president of Chemong Park Association of the next council meeting, asking them to be present to discuss the garbage by-law for Chemong Park. Carried.

The clerk was requested to write a letter of appreciation to Mr. J. J. Cocks, expressing council's thanks for the use of his home in which the Hydro meeting was held.

Moved by Councillor H. D. Coons and seconded by Deputy Reeve Simpson that the following accounts be paid:

Dr. Deyell $6; Peterboro Examiner, $1.50; Councillor A. B. Mann, $8; Salvation Army, Toronto, per Mr. Charles Sowton, $10.

Council adjourned to meet on March 27.

Fellowship of Prayer

Read Jn. 12: 31-36. Text 12: 32. And I, if I be lifted up will draw all men unto myself.

Meditation—In Christ is the redemption of the race as of the individual. The world is a neighborhood and a very quarrelsome one. It must become a brotherhood or it will be an Inferno. Where shall we find a loyalty powerful enough to lift each of us above the irritating selfishness of his desires? Unless we have a compelling motive for unselfish living and co-operation, civilization will sink into the abyss. This is the judgement of this world with its worship of fighters and force — this world has failed to unite those it has crowded together. If we lift Him up till all men—all sorts and conditions—can see Him up as He is, He will draw all to Himself. Thus is humanity to be redeemed by the power of Christ.

Prayer—O Father of our Spirits, perfect us in love as He was perfect. Help us this day to follow Him all the way, till we find life glorified in kindness, mercy, humility and friendship. Amen.

(Copyright, 1926—F. L. Fagley.)

FABLES IN FACT.

ONCE THERE WAS SOMEBODY WHO ORIGINATED THE IDEA THAT A HUSBAND AND WIFE ARE ONE PERIOD WE'LL HAVE TO ADMIT THAT IT'S A SWEET THOUGHT COMMA BUT THE GENERAL CONSENSUS OF OPINION IS THAT THE FELLOW MADE A GREAT MISTAKE PERIOD HE FORGOT TO MENTION WHICH ONE PERIOD

(Copyright, 1926, NEA Service Inc.)

THE Queen's Hotel
TORONTO
(Opposite new Union Station)

INVITES your patronage. All the comforts of home combined with moderate rates and high standard of Service make it the most attractive stopping place.

AMERICAN AND EUROPEAN PLANS

Phone or wire your reservation at our expense

HENRY WINNETT
President

To You Who Deal In Grain—

We offer the same intelligent service which characterizes the other departments of our firm, no matter how large or small the transaction may be

Our offices are connected by private wires with the grain markets and are in charge of capable men who are at all times prepared to supply you with mature market opinions and information, and who also have unsurpassed facilities to execute your market commitments.

Many investors have used our service to great advantage. May we have the opportunity of serving you?

STOBIE, FORLONG & CO.
STOCKS BONDS GRAIN
397 GEORGE ST. (Second Floor) - PETERBOROUGH - Telephone 86
HEAD OFFICE: TORONTO
Montreal Hamilton Kitchener
Brantford St. Catharines Oshawa
Private wire system connecting principal Canadian centres, New York and Chicago.

Pure Tea

Every tiny leaf and bud of

"SALADA" H687

GREEN TEA

is sealed in air-tight aluminum. More delicious than any Japan or Gunpowder. Ask for SALADA. Try it to-day.

WATER STEAL IN UNITED STATES SUPREME COURT

Chicago's Counsel Contend Court Has No Jurisdiction for Decision.

BATTLE OF STATES

Diversion Detrimental to Greater Number—Prominent Lawyers Engaged.

WASHINGTON, March 11.—(Canadian Press.) —The supreme court devoted most of its session on Wednesday to arguments on the question of whether it has authority to go into the merits of the quarrel over diversion of water from Lake Micihgan at Chicago.

Sustained by all the lake states with the exception of Illinois, Wisconsin contended that it had raised questions within the jurisdiction of the court to decide, while the Chicago Sanitary District and Illinois, supported by Missouri, Kentucky, Tennessee and Louisiana, asserted that the diversion was proceeding lawfully under a permit granted by the secretary of war, within his powers, granted by Congress.

The gravity of the controversy was pressed home by Attorneys for the lake states, who declared that had such a dispute developed between nations it might have resulted in war.

Prominent Lawyers.

Counsel for the various states crowded the limited space available for lawyers, but the burden of the argument was borne by Former Solicitor General James M. Beck and Assistant Attorney General Hugh S. Johnson, of Illinois, for the sanitary district, and by Newton D. Baker, former secretary of war, and Attorney General Ekern of Wisconsin for the lake states.

While the effect of the diversion of water by the sanitary district was described at some length by both sides, most of the time of counsel was devoted to the question of the court's jurisdiction.

Counsel for the lake states pictured the serious effect upon navigation which they asserted was incidental to the present diversion, declaring that 39,000,000 people, interested in maintaining the commerce and industries of the Great Lakes, were opposed by 17,000,000 along the proposed inland waterway from the lakes to the Gulf.

They insisted that the present diversion was not in aid of navigation, asserting that there was practically no commerce whatever upon the sanitary canal, and challenged the right of the secretary of war to grant the permit under which the water is being diverted.

Lake Levels Lowered.

Admitting that the diversion had effected the lake levels, counsel for the santiary district insisted that the court had no jurisdiction. The federal government, it was pointed out, was not at present complaining of the impairment of the navigation of the Great Lakes, and Chicago was operating under a valid permit which had been issued after the decision of the supreme court in the suit which the government had brought, and in which the court had explicitly stated should not impair the right of the secretary of war to permit the withdrawal of a larger quantity of water than was covered by his first permit.

ROSENEATH GIRL'S BURNS WERE FATAL

Ola Montgomery Succumbed After Accident in Oshawa.

ROSENEATH, March 11.—On Monday this village was shocked by the news of the sudden death of Ola Montgomery of Oshawa, who met her death by being seriously burned and succumbed a short time after. Particulars of the accident are not yet known. Deceased is the youngest daughter of Mr. and Mrs. George Montgomery. The remains will be brought to Roseneath for burial. Funeral to be held from Mr. John McMillans on Wednesday afternoon at 1 p.m. Interment to Centenery cemetery. The Montgomery family lived in this village for many years and their many friends express heratfelt sympathy to the bereaved ones.

"Cheap?" says Grandpa. "It's a gift!"

"I've figured it out. Kruschen at a half a cent a dose is from 4 to 16 times cheaper than any of those fizzy drinks that protest so noisily.

"And then think what you get for your half-cent. Not just a single salt. Kruschen is a perfect blend of those six natural salts which are vital to your bodily well-being. Every day you must have these salts, or things go wrong inside you.

"The analysis is on the bottle. There are sodium and magnesium to clear away the waste matter that clogs your system and poisons your blood. Besides, they increase the flow of the fluids that stimulate the organs of elimination. To feed your tissues, there's the tonic potassium."

You will do well to listen to Grandpa. So long as you get the right proportion of these salts each day, your blood is pure and virile, your system is kept clean, your tissues have their proper allowance of oxygen. But once the supply fails, when your system is overtaxed through lack of fresh air and exercise, errors of diet, and a sendentary occupation, then you become a prey to all the little ills that make life just not worth while.

As much as will cover a ten cent piece every morning, tasteless in your breakfast cup of coffee or tea, makes good every deficiency. It sends clear, vigorous blood pounding gloriously through every vein, priming you with a tingling vitality that you have never known before — that "Kruschen feeling" of which you've heard so much.

A 75c bottle contains 160 morning "pinches." Get a bottle at once and start to-morrow. You'll feel many years younger before you're many days older.

Tasteless in Coffee or Tea

Put as much in your breakfast cup as will lie on a 10 cent piece. It's the little daily dimeful that does it.

Kruschen Salts

Good Health for Half a Cent a Day

A 75c bottle of Kruschen Salts contains 160 doses—nearly enough for six months—which means bounding health for less than half a cent a day. The dose prescribed for daily use for adults is "as much as will lie on a 10 cent piece," taken in your breakfast cup of coffee or tea. Every druggist sells Kruschen. Get a 75c bottle to-day.

SOLE IMPORTING AGENTS: CHARLES GYDE & SON, MONTREAL

VOICE OF BRITISH DOMINIONS AT GENEVA SUPPORTS ADMISSION OF ONLY GERMANY TO LEAGUE RANKS

Long Session of League of Nations Council Climax to Recent Thrills.

GERMANS ADAMANT

But Not Unfavorable to Eventual Admission of Spain If Council Enlarged.

GENEVA, March 11 (Canadian Press).—"M. Briand will push us over the line to an accord," declared M. Paul-Boncour last night at the end of a tense private session of the League of Nations Council, which lasted nearly four hours, and which served as a climax to the most hectic of Geneva's thrilling days since the beginning of the present crisis over the reorganization of the Council raised by the entry of Germany.

The pinnacle of the crisis was attained yesterday because Chancellor Luther and Dr. Stresemann courteously, but none the less decisively, informed the allied representatives, who, with the Germans, constitute the so-called Locarnoist-Rhine pact group, that their mandate from the Government and the people of Germany did not permit German acquiescence in the creation of other permanent seats in the Council simultaneously with the election of Germany.

With the knowledge of the German statesmen the entire problem was threshed out Wednesday afternoon at an unofficial session of the members of the Council. It is understood that the increasing movement to have Germany enter alone was considerably strengthened by the attitude of the British dominions, representatives of which conferred again with Lord Cecil. In this connection it is learned that the Irish Free State strongly denounced the existing contentious atmosphere as bad for the welfare and usefulness of the League of Nations. Ireland favored fulfilling the programme for which the assembly had been convoked, namely, the election of Germany, and putting off the question of the reorganization of the Council for later study.

"Situation is Ripening."

As he emerged from the Council Chamber on the arm of M. Loucheur, Paul-Boncour said that it would only be deception to the people of the world to declare that matters had been arranged.

"The situation can best be described," he added, "by saying that it is ripening. I expect that M. Briand will return to Geneva today, and I feel convinced that his will be the intervention which will lead us to an agreement, and thus permit another meeting of the assembly and the election of Germany. The ground has been well prepared for concord."

Afranio Mello Franco made a brilliant argument for the election of Brazil as a permanent member of the Council, while Count Quinones De Leon set forth the justice of the Spanish claim.

Consider Spain Later.

The indications are that Germany will enter the Council unaccompanied, with the probable appointment later of either a sub-committee of the Council or a commission of international justice to study the problem of Council reconstruction. Germany has vaguely given it to be understood that she would not be unfavorable to Spain if the Council were enlarged.

The promotion of Spain would mean a vacancy in the non-permanent ranks, for which Poland would undoubtedly be a strong candidate. A diplomat said last night:

"It is erroneous to imagine that we are necessarily hostile to the appearance of Poland in the Council, but we do not want Poland or any other country thrust on us at this moment."

STUDENTS EXHIBIT DISLIKE FOR COOK

Assailed His Nostrils With Odors and His Ears With Cat-calls.

LONDON, March 11.— A. J. Cook, general secretary of the Miners' Federation, ventured into King's College, University of London, Tuesday night intending to address the students on the subject of mines.

The students, however, showed a disinclination to listen to Cook and no sooner had he announced his subject than they began a demonstration against him. They showed their disapproval of the miners' secretary by setting off offensive chemicals which immediately permeated the atmosphere and as soon as Cook began to speak they indulged in cat-calls and other noisy interruptions.

Cook retreated from the building inconspiciously.

KINGSTON AFTER TANKS

Board of Works Again Advises Tax on Gasoline Pumps.

KINGSTON, March 11.—(Special to the Examiner).—The Board of Works last year recommended the Council to pass legislation calling on all owners of gasoline tanks and pumps to pay a tax of $20 a year, but the council took no action. This year the Board has made a similar recommendation.

PLANE SIGHTS SEALS.

Sealing Fleet Has "Eyes" Of Its Own.

ST. JOHN'S Nfld., March 11.—(Canadian Press.) — A message from the sealing fleet last night states that the aeroplane carried by the Beothic sighted a patch of seals eight miles long and four miles wide within twenty miles of the greater part of the ships. Provided weather does not scatter the patch, it is anticipated that by Monday when killing is permitted, all the ships all be in striking distance and the carnage will begin in real earnest.

RYKOV WOULD BAN MUNITIONS

Addressed Soviet on Russian Attitude Toward Disarmament Plan.

WOULD PREVENT WAR

MOSCOW, March 11.—(United Press).—Soviet Russia would limit or completely abolish industries devoted to the manufacture of war munitions, according to M. Rykov, who addressed the Leningrad Soviet today on the subject of Russia's attitude toward the League of Nations disarmament plans.

If the Soviet participated in the conference her delegates would propose decisive measures to prevent war, he said.

Moscow, according to Rykov is the only European capital capable of shaping a foreign policy independently of the United States.

MURDER ALLEGED IN DRINKING BOUT

Preliminary Hearing at St. Stephen, N.B.

ST. STEPHEN, N.B., March 11.—(Canadian Press.)—The preliminary hearing of Lloyd Johnson, of Deer Island, Charlotte county, charged with the murder of James Linwood Lord, of the same place, started yesterday before Magistrate C. N. Vroom. Earle B. Smith, of St. Stephen, is appearing for the prosecution and J. B. McNair, of Fredericton, for the defendant.

The alleged shooting took place at the residence of the accused on the morning of December 6 and, according to testimony given at the inquest, Lord was shot in the right side by a bullet from a .32 calibre revolver in the hanids of Johnson. Lord died in the Calais hospital some 20 days later.

Several witnesses for the prosecution were hsard yesterday. According to the evidence there was a party of four at Johnston's house. There had been some drinking previously in the evening. Johnson, the evidence showed, took down a revolver from the shelf and said to Lord, "You have insulted me," and fired at him.

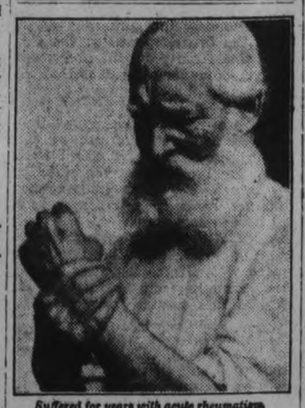

Suffered for years with acute rheumatism

HAD RHEUMATISM FOR YEARS— FOUND HELP AT LAST

Tells how simple home treatment brought relief

Thousands of rheumatic sufferers who have tried remedy after remedy in vain, report that they have got quick, complete relief from a very simple home treatment.

"I have suffered with acute rheumatism for years," writes a man from Winchester, N. H. "After having tried various remedies, Sloan's Liniment was recommended to me, and it stopped the pain. I am quite old—past sixty years."

A little Sloan's patted on lightly—and a healing tide of fresh, germ-destroying blood is sent tingling through pain-ridden tissues. No rubbing! The medicine itself does the work.

Soon the swelling and inflammation go down. The aching stops. Almost suddenly you find yourself really free from pain, really comfortable at last. Get a bottle today and have it on hand. All druggists—35 cents.

PREMIER RYKOFF SOUNDS WARNING

Warns Nations Against Russia Being Forced to Adopt Policy of Inflation.

LENINGRAD, Russia, March 11.—(Canadian Press):—Premier Rykoff yesterday sounded a warning against Russia being forced to adopt a policy of inflation to extricate itself from the present economic crisis. M. Rykoff admitted frankly that the buying capacity of the ruble had decreased abroad, whereas the demand for gold and foreign currency within Russia had increased.

"This is nothing less than inflation," declared the Premier, "and if it continues it will bring general crisis in our nation. That is the reason why the Government has taken most relentless measures against flooding the market with bank notes.

CONSERVATIVES TO OPPOSE MINISTER

Candidate to be Nominated Against Hon. Mr. Elliott.

STRATHROY, Ont., March 11 (Canadian Press).—The West Middlesex Conservatives have decided to contest the election of the Hon. J. C. Elliott, Minister of Labor, at the bye-election which is to be held on March 29.

The nominating convention was set for Monday next March 15, in Strathroy. This was the decision arrived at after some considerable discussion at the executive meeting Wednesday. President Robert McKellar, Glencoe, presided.

To contest this election in the Conservative interests the candidate would probably be Thomas Elliott, ex-Reeve of West Williams, who ran in the last general election. He will probably obtain the nomination if he desires it.

There is some rumor that R. V. Lesueur of Sarnia who was defeated in the last general election in West Lambton by W. T. Goodison, M.P., will be imported to contest the election. Some mention is also made of Manning Doherty.

GARBAGE RATE LESS

Kingston Council Sets Tax at Half a Mill—Surplus on Hand.

KINGSTON, March 11.—(Special to the Examiner).—Kingston's garbage tax this year will be one-half mill on the dollar. The Health Committee at first recommended that it be fixed at one mill on the dollar, but the committee had a surplus of $10,700 and after further consideration came to the conclusion that the ratepayers should have the benefit of the surplus, and so recommended that the rate for the collection of the city's garbage be fixed at one-half mill on the dollar.

ALLENBY GRATEFUL.

Thanks To Canadians For Reception.

CALGARY, Alta., March 11.—"I cannot but refrain from thanking Canadians for the boundless hospitality I have received since landing in this country; it s a great delight to make the ..cquaintance of Canadans," remarked Viscount Allenby, who, accompanied by Lady Allenby, arrived in Calgary yesterday from Vancouver.

"This is my first visit to Canada, and I am greatly impressed with the welcome I have received."

REAL ESTATE CHANGES

Several Properties in and Around Madoc Change Hands.

MADOC, March 11.—Several changes in real estate are being made at the present time. Angus Nicolson of the Scotch Settlement has sold his farm to Walter A. Pigden. W. Kells of Madoc Township has sold his farm to John Fleming. Mr. and Mrs. Fred Thompson and Miss Sadie purpose leaving shortly for Seattle and have rented their house to Mr. and Mrs. W. H. Nugent. Mr. and Mrs. Sills are removing to Belleville, and Dr. Alexander's house, which they recently occupied, has been rented to Mr. and Mrs. Gunter.

BETHANY NEWS

BETHANY, March 11 — Mrs. Clarence Neil and Miss Olive Nelson were visitors to Peterboro on Wednesday, remaining in the city until Thursday.

Mrs. John Sisson and Mrs. Fred Gray were visitors to Lindsay on Wednesday.

Mr. and Mrs. P. C. Brown were guests of Rev. A. L. and Mrs. Brown, Lindsay, on Friday, returning home on Saturday.

Mr. Heber Preston was a visitor in Lindsay Saturday.

Mr. Clarence Neil was a business visitor to Lindsay on Saturday.

Mr. Ezra Steer spent the week end in Peterboro, the guest of her sister, Mrs. Ward, and other friends.

The mill yard is being filled with custom logs to be sawed this spring as a number of residents in the surroundng district are planning to build and do some repairing to their buildings this coming summer.

Mrs. John R. Reynolds spent Sunday with her friend, Mrs. Joe Jones.

Make certain it's

Quick Quaker

Do not accept a substitute. No other quick-cooking oats has the rare Quaker Oats flavour . . . makes porridge in 3 to 5 minutes.

Sealed Cartons Only

A18

YOUNG'S POINT

YOUNG'S POINT, March 10.—Mrs. David Drain of Dummer visited Mr. and Mrs. James Reid on Wednesday last.

Mr. J. Waites is spending a few days in Toronto.

Mr. and Mrs. A. Dugan, Jr., entertained a number of neighbors and friends at their home on Friday evening. A pleasant evening was spent in cards and dancing.

Mrs. Elmo Kidd and Children of Indian River visited Mr. and Mrs. Bruce Kidd this week.

Mr. and Mrs. J. Reid of Lakefield visited Mr. and Mrs. James Reid on Wednesday.

Mrs. A. Graham of Lakefield is visiting her parents, Mr. and Mrs. George Cummings.

Richard Oliver sustained a very painful accident this week when cutting wood. The axe slipped, cutting his foot between the toes and through the instep. He is now in Lakefield, where he can have a doctor's regular treatment.

Rev. R. T. C. Dwelly, assistant curate at St. George's Church, Oshawa, has been appointed rector of the Stoney Lake Mission, including St. Aidan's Church, Young's Point, Holy Trinity Church, Haultain, and St. Matthew's Church, Hall's Bridge. Rev. Dwelly will take charge of the mission on May 1 next.

LAKEFIELD NEWS

LAKEFIELD, March 11.—Miss Miriam Brown is visiting Mr. and Mrs. Alexander Moore in Belleville.

Mr. Robertson, who has been the guest of Dr. and Mrs. H. E. Moore, left last week for Whitby, where he will join his wife, who is the guest of Dr. and Mrs. McDougal.

Master Douglas Smith spent the week end with friends in Toronto.

Mr. C. E. Strickland, who has been on a business trip to Chicago and Toronto has returned to the village.

Mr. E. A. Tanner is in Toronto on business this week.

Beauty is truth, truth beauty.—Keats.

All comes out even at the end of the day.—Churchill.

The gods see the deeds of the righteous.—Ovid.

BABY'S OWN SOAP

Earned best of reputations through three long generations

Albert Soaps Limited, Mfrs., Montreal.

DOMINION STORES LIMITED

CANADA'S LARGEST RETAIL GROCERS

"Where Quality Counts"

"A Taste of Old England" **Rowntree's Cocoa** ½ lb. tin **21c**

Beans with Pork and Tomato Sauce Libby's No. 2 tin **2 tins 19c**

Standard Quality **Peas** No. 2 tin **2 tins 25c**

Standard Quality **Tomatoes** Large Tin **2 tins 23c**

Standard Quality **Sweet Corn** tin **10c**

Peas Choice Quality
Size 4 2 for 29c
Size 3 18c
Size 2 22c
Imported French 23c

Tomatoes Choice Quality
Large Tins 2 for 27c
No. 2 Tin 3 for 29c

Corn Choice Quality
No. 2 tin 2 for 23c
Golden Bantam 19c
Crosby 20c

Golden Hallowi **Dates** 2 lbs. 19c

Smyrna Cooking **Figs** 2 lbs. 23c

Cocoanut Featherstrip or Desiccated 19c lb.

Lenten Suggestions
Skipper Sardines 15c
Kipper Snacks 6c
Macaroni or Spaghetti 3 lbs. 25c
Shrimps 23c
½ lb. Pink Salmon 3 for 29c
Aylmer Soups 2 for Pea, Celery, Vegetable 19c

Provisions
Great care is taken in the selection of our provisions
Mayfield Brand Sliced **Bacon 43c lb.**
Cheese New 25c lb.
Dominion Loaf 35c lb.
Peameal **Cottage Rolls 29c lb.**
Smoked **Picnic Hams 23c lb.**
Crisco 1 lb. 24c
Lard No. 3 Pail 65c

California **Prunes** 40/50's 2 lbs. 29c

Valencia **Raisins** 2 lbs. 25c

Aylmer **Celery Relish** 15c

"Oh Boy" Handcleaner 8c
Soap Chips 2 lbs. 25c
Chloride Lime 2 for 25c
Chipso 23c
Lux Toilet Soap 3 for 25c
Table Napkins 14c
Bisto 21c
Beecham's Pills 25c
Veno's Cough Syrup 35c

Dumoulin Brand **New Maple Syrup**
No. 10 Tin $1.79
Quart Bottle 59c
Pint Bottle 32c

Christie's **Graham Wafers** 24c lb.

These prices in effect for one week from date of this newspaper D-115

342 GEORGE ST.—PHONE 2318 'PHONE YOUR ORDER

160 SIMCOE ST.—PHONE 1202. WE DELIVEER $3.00 ORDERS.

HOSIERY

For Men, Women and Children.

On Sale Friday & Saturday

We have secured 800 dozen pairs of Men's, Women's and Children's Hose straight from the mills. Some are perfects, others slightly damaged. We purchased these at a remarkably low price, and are offering them to you at an equally low price.

Come in and see. You will be amazed at the low prices.

Silk & Wool Hose

A splendid spring weight, in soft wool with Celanese silk mixture, in colors of nigger, grey, coating and black. All sizes. A real bargain at..... **49c**

Fine Silk Hose

A full assortment of fine Thread Silk Hose in all the newest shades and all sizes. Some slightly damaged. A regular 85c value. Selling for, the pair..... **33c**

Silk and Wool Hose

In several pretty checks and two-tone mixtures. In the lot are all the leading colors, as well as all sizes. They are worth up to $1.25 per pair. Two days' special..... **89c**

Silk and All-Wool Hose

Fine All-Wool and Thread Silk Hosiery. These are a splendid quality for spring wear, in all sizes and a full range of colors. Special..... **69c**

Various Prices in Children's Stockings

Children's Fine Stockings

A good assortment of Children's Hose in lisles, wools and silk mixtures, in sky, pink, white, brown and black. Sizes from 5 to 10, but not every size in each color. At the low price **29c** and **39c** of.....

Boys' Cotton Stockings

Heavy ribbed, durable Cotton Hose with strong reinforced feet. Very practical for school wear. In black and brown only and all sizes. These are a real special at, pair..... **25c**

Wonderful Values in Men's Socks

Men's Lisle Socks

In black, sand, grey, blue, brown, etc. Some plain, some fancy mixtures, some with open-work stripes. Two days' special..... **29c**

Silk and Wool Socks

Some plain colored, some in fancy mottled colored effects. Sizes 9½ to 11½. Regular worth up to 75c. Priced to sell at..... **39c**

Heavy Wool and Silk Socks

In many pretty fancy checked and plaid patterns, as well as some plain colors. These are all good, heavy Socks. Colors include black, grey, brown, blue, purple, etc. Selling at, the pair..... **49c**

Smart Fancy Socks

In some of the best color combinations. They range in sizes from 9½ to 11. All are Wool Socks with silk plaid patterns in contrasting colorings. Socks that in the regular way would cost you $1.00 the pair, but being substandards, are selling at..... **59c**

HALL STORE

The YELLOW STUB by Ernest Lynn

COPYRIGHT 1926 BY NEA SERVICE, INC.

BEGIN HERE TODAY

HENRY RAND, 55, a business man, is found murdered in a cheap hotel in Grafton. Police find a woman's handkerchief and the stub of a yellow theater ticket.

JANET RAND, his daughter, breaks her engagement with BARRY COLVIN because of the "disgrace." JIMMY RAND, his son, goes to Chicago, where the theater is. The stub is traced to OLGA MAYNARD, a cabaret singer.

Jimmy meets and falls in love with MARY LOWELL. Later he encounters Olga. She faints at hearing police want her for murder. Mary, out with SAMUEL CHURCH, a wealthy lawyer, sees Jimmy lift Olga into a taxi and misunderstands.

Olga tells police the stub might have come into possession of a man who "picked her up" two nights before the murder. Jimmy receives mysterious warnings to leave Chicago and later is attacked by two men but escapes.

With Jimmy and Mary estranged, Church gets Mary's promise to marry him. Jimmy accuses her of marrying for money.

Jimmy and Olga, out one night, see a man they both recognize—she as the man who got the stub, he as one of his assailants. The man escapes, but they recognize his police picture as that of IKE JENSEN.

Church, motoring with Mary, runs over a dog. His heartlessness causes her to break their engagement.

Olga, at lunch with Jimmy, tells him that Church, because she had refused to have anything to do with him, had persecuted her to the extent of causing her to lose several jobs. Jimmy suddenly realizes that Olga is in love with him, and is keenly troubled.

NOW GO ON WITH THE STORY

CHAPTER XXXVII.

A long silence fell on them. The orchestra was playing that most passionate of love songs, "My Heart at Thy Sweet Voice," from "Samson and Delilah." Neither of them could utter a word; neither of them dared.

It was Olga who broke the spell cast by the music. She shrugged her shoulders and raised her hands in an airy gesture to utter a platitude. "Oh well, live and learn, Jim."

But she dabbed at her eyes with a handkerchief, and something in the action—something very brave and at once so pitiful—caught at him and wrenched him.

Then he leaned forward and held her eyes with his, talking very fast. "Olga, if I do nothing else, I'm going to see that you get a real chance after—after things are cleared up. I've got one or two things against Sam Church myself. I think I'll make it a point to meet him and see if I can't pound a few respectable notions into his hand."

"No, don't do that, Jim," she said in alarm. "It won't do any good. Tell me what you have against him."

"Nothing that I have a right to speak about just now," he answered. "You know," he said hastily, "your experience is something like the one I've just been through."

Then he told her the circumstances under which he had lost his two positions since coming to Chicago.

"What do you make of it?" he asked. "Do you think somebody was behind it?"

"If I knew that Sam Church could possibly benefit by it I'd think he was behing it," she said positively.

"Well, I can see that perhaps he thought I was in the way the first time, but I can't understand how he could get any satisfaction out of causing me to lose this latest job."

She told him that he was being mysterious. "Why don't you explain, Jim? Can't you trust me?"

"It's just this," he said, with an attempt at lightness. "I imagine that Church regarded me as a possible rival when I was working in the railroad office."

"A rival? You mean for a girl?"

He nodded. "But there was no reason why he should continue to worry about me. He's engaged to the girl now."

She said slowly, touching his hand with hers: "And you—cared for her?"

It was some time before he answered her. "Oh, well," he said miserably, "yes, I did care." He waved his hand. "But it's all over now."

"Jim, was it the girl I saw you with that night?"

His silence told her that it was.

"I saw her on the street yesterday. She stopped when she saw me and looked as if she was about to speak to me."

An eager light leaped into his eyes, at sight of which she clenched her hands till the nails left deep red marks in her flesh.

"She did?" he asked.

"Yes, but apparently she changed her mind."

A new hope charged him, and he grasped it as a starving man clutches at a piece of bread. He thought, "If she was going to speak, it was to find out—to get the explanation I never gave her."

But as swiftly as the thought had come to him he dismissed it. "She's engaged," he reasoned, "and to a man that's not good enough to be shot. There's nothing I could do." He felt as helpless as a swimmer carried along on a relentless tide.

He rose. "Come," he said to Olga. "I'll take you where you're going." He managed to laugh. "Thanks for the lunch. It's been a new experience."

"I'm going home," she told him.

"Then I'll walk home with you."

* * *

He would have left her at her door, but she urged him to come into her apartment.

"You've never seen it, Jim. You can tell me what you think of it."

He went in with her and looked around him and admired it.

"You've got uncommonly fine taste," he told her, and failed to notice that she was trembling and biting her under lip, as if to keep herself under control.

He stuck out his hand. "Well, I'll toddle along."

"Can't you stay a while? You're in no hurry, are you?"

"I have an appointment with Barry Colvin," he lied—for the appointment was for dinner.

Olga had moved very close to him, and she laid her hands on his arms, let them creep upward to his sho The scent of her hair was in his nostrils, like a sweet, vagrant breath of flowers on an April night.

He closed his eyes, throwing back his head, and he clenched his hands tightly, conscious that no matter what he did he was bound to hurt her.

"He's made life pretty bitter for both of us, hasn't he, Jim?" she half whispered, and raised her face to his. . . .

And as he bent down to her kiss, his arms pressing her closely to him, he saw himself again as some cruel blunderer smashing the toy of a little child.

* * *

Before Mary Lowell's eyes the keys of her typewriter, manipulated by her nimble fingers, clicked off the sentences as she translated them from her shorthand notes.

And yet as she stopped occasionally to read them over, two words, born of a troubled mind, kept dancing before her vision. They were JIM RAND.

And in her fancy she could still see his erect, broad-shouldered figure, his smooth brown hair and level eyes, his close-cropped mustache and beside him, always, was a slender, beautiful girl—a girl with light-gold hair and violet eyes that were cool. A girl with long black lashes and black, high-arched eyebrows and delicately fashioned nose. . . .

Her every waking thought was of those two, and her dreams, most of them, of him.

The thought rose to taunt her that but for her unconquerable pride, he would have been hers. . . . Happiness had been within her grasp, and she had let it go, and that was the greatest tragedy that life contained. . . .

She fashioned bitter thought into words: "And he said I was marrying for money . . . selling myself for a mess of pottage. He was cruel he tramped on me with his heel he didn't care or he wouldn't have hurt me so."

Of a sudden she rose, passing her hand nervously across her forehead, and took her work into Mr. Hilton's office and laid it on his desk.

When she came back she sat a while in thought, the back of her hand pressed tightly against her lips. . . .

"If only I had it to do over again," she said. "I would never let it go again."

And then: "If it is not too late, God, please don't let it be too late."

Hurriedly then, before she could change her mind, she wrote him a letter, her cheeks the while as bloodless as the paper she wrote on. And the letter was a complete surrendering of the last vestige of her pride. . . .

Abjectly it told that she loved him . . . . that she had broken with Sam Church . . . that she would wait for a reply. . . .

She sealed it and stamped it—a two-cent stamp and a special delivery—and, fearing that she would change her mind before she could reach the letter box, she rang the buzzer for the office boy. . . .

"Paul," she said when he appeared before her desk, "will you drop this in the mail box?"

"Yes, ma'am!" Paul was emphatic.

"Thank you," she said, and walked swiftly to the window, where she stood and gazed with unseeing eyes at the clouds that hung over the buildings of Chicago.

Paul left her office, the letter in his hand. Halfway across the outer office a masculine voice, deep with authority, hailed him.

"Paul, come here right away. I want you to help the porter move these desks around."

"Yes, sir, Mr. Barnett." Paul stuck the letter in the inside pocket of his coat and quickly and quite completely forgot all about it.

* * *

Jimmy met Barry Colvin by appointment and the two went to dinner together.

"How about a show, Jimes?" suggested Barry when they left the restaurant and were walking along the street. "Something lively to cheer us up."

Jimmy was willing. His mind was filled with troubled thoughts. All through the dinner he had sat, wordless, as Barry chatted. He talked of the law business. He had had a busy day he said. And Jimmy sat without hearing.

Barry said, looking intently at him as they stood in front of the theater: "I hope the show is good. It will have to be darned good to get you out of the dumps you seem to have fallen in."

"Oh, excuse me, Barry." Jimmy forced a smile.

Barry strolled to the window and bought the tickets. "Jed Black's here, Jim. He's my favorite comedian. I think he's the greatest master of pantomine on the stage today."

"Fine," said Jimmy, quite without enthusiasm.

"I've got a tough job ahead of me," went on Barry. "If I win this case, I'll have to be pretty good. I'm up against keen competition."

"Quite a feather in your cap if you win, eh? Well, here's hoping Barry." There was a returning interest evident in Jimmy's voice.

"Yep. I met a smart lawyer today, Jim. A heck of a smart lawyer. His name was, lemme see. I'm not much good at names. Oh yes, his name was Church—Samuel Church. A smart baby, Jim."

(To be continued)

SKATE AND DANCE BY COSMOS CLUB

Blocked Roads Prevents Large Attendance, Hurting Finances.

MILLBROOK, March 11.—The dance held in the Town Hall on Friday evening, under the auspices of the Cosmos Club, was a most enjoyable affair, though attendance was lessened by the unfavorable state of the roads, and the very cold weather.

The floor was in excellent condition, and the music furnished by Stewart and Moncrief orchestra gave every satisfaction.

A number drove in from Cavan, but the majority of the guests were from the village on this occasion. The refreshments were provided by the local ladies and supper was served about 12 p.m.

Dancing began at 9 o'clock, and provision was made for having both square and round dances.

Previous to the gathering at the Hall the orchestra was at the Cosmos rink from 7 30 p.m., and a fairly large number of skaters took advantage of the opportunity to skate to music—a chance which is all too rare locally. Miss G. Gray kindly allowed the club the use of her piano thus making it possible to have the orchestra at the rink.

Financially Friday night's venture did not bring in sufficient returns to cover expenses.

F. N. Alcorn has been made president of the Cosmos Club taking the place of R. Hutchison after the latter's removal from the village. Mr. Alcorn was formerly vice-president of this live organization.

"Ingleside", the Vance property on King street, has been purchased by Dr. Young, of Peterborough, and will be occupied by his son who intends beginning the practice of his profession in Millbrook in the near future.

Winners of the lucky number contest at Lambert's confectionery on Saturday were: First, V. R. Hunter, Cavan, and second, Mrs. David Lunn, also of Cavan, the numbers being 6 and 39, respectively. The first prize was $2 worth of bread tickets, and the second a 60 cents box of chocolates.

BUNION SORENESS GOES QUICK

Tired, Aching, Burning Feet Instantly Relieved.

Maybe bunions can't be cured, but like tired, aching feet, the pain and soreness can be quickly conquered—and the first cooling, soothing touch of Geero Wormwood Balm will easily convince you of that!

No matter what your foot troubles may be—Geero Wormwood Balm will bring you prompt and certain relief. Pain disappears—hardened calloused spots quickly soften—and the stinging, burning soreness almost instantly goes away. Sold and guaranteed by all good druggists—try it tonight.

NORTH MONAGHAN COUNCIL

The regular monthly meeting of the North Monaghan Council was held at the Court House, Peterborough, Monday, March 8, with all members present

George Whitfield was present and presented a plan and profile and also a letter from C. A. Warren, district superviser of drawing of the department of Agriculture, Kemptville.

Considerable discussion developed regarding the drainage question and the matter was left over for consideration at a subsequent meeting.

The township road question came up before the meeting again, as regards going into the provincial system of abolishing statute labor or commuted statute labor and also in regard to setting off a certain area for special levy. This question was allowed to stand for further consideration until Saturday, March 13.

The clerk was instructed to offer the following lots for sale: 73, 74 and 75, plan 56 now under the township of North Monaghan and facing Rose avenue a short distance from Monaghan road. These lots will be sold for taxes and costs plus the cost of deed and carrying charges.

The following bills were passed for payment:

Archie Moore, $2.25; J. A. McKone, $20; A. Paterson, $7; Municipal World, $11.34; Peterborough Examiner, $35.01.

By-law number 881 was introduced, read and finally passed, appointing John MacIntosh assessor at the salary of $225.

The treasurer was also instructed to pay to the treasurer of the township of Smith the sum of $150.67, being the amount of the account due them for work on the Smith boundary, less the amount done by the township of North Monaghan in the year 1925.

The meeting then adjourned. A special meeting will be held on Saturday afternoon at the Court House.

ANNUAL MEETING OF UNITED W.M.S.

Presentation to Mrs. T. C. Ivory, Secretary Ever Since Founding.

OMEMEE, March 11.—The annual meeting of the Women's Missionary Society of Trinity United Church, was held on Thursday afternoon, March 4, at the home of Mrs. G. N. Earle with 42 members and visitors present. The meeting was conducted by the President, Mrs. Rowland, and following the opening hymn, Mrs. William Brandon and Mrs. W. J. Kennedy offered prayer.

A letter of thanks and appreciation from Miss Agnes Rutherford for the many acts of kindness and the numerous visits from members of the society during her prolonged illness, was read by the secretary, Mrs. Bradburn.

The corresponding secretary was advised to order the suggestive programme literature; the subscription having expired.

The Scripture lesson was read by Miss Lillian Race, followed by the devotional leaflet, "Answered Prayer," by Mrs. Robert Wilson.

A duet, entitled "Tell Somebody Today," was rendered by Mrs. C. L. Morcombe and Mrs. L. Mahood, which was well received.

The Heralds of The Watch-tower responded as each country was called by the president, and proved quite interesting.

A short business session followed in which the treasurer, Mrs. T. C. Ivory, gave a partial report of the year's work. On account of the year not closing until the end of March a full report could not be given and the report of "The Cent a Day Band" was also held over until all money had been received. An itemized statement of the year's supplies, etc., was given by the corresponding secretay, Mrs. Widdis.

The committee appointed to arrange the quilt strips, Mrs. Charles Ivory, Mrs. E. Bradburn, and Mrs. S. Wilson, reported that strips for six quilts were ready to be sewed together, and soon enough ladies had volunteered to do this work.

Owing to illness, Mrs. S. T. Wilson will be unable to stake charge of the missionary topic in the Sunday School the first Sunday in March, so Miss Marjorie Connell was appointed to take her place; Mrs. Wilson to be responsible the first Sunday in April.

It was unanimously agreed to contribute $10 to the Rest Fund as in previous years.

At the close of the business session, the election of officers, which was conducted by the pastor Rev. E. W. Roland, took place, as follows:

President, Mrs. E. W. Rowland; first vice president, Mrs. J. Bushnell; second vice president, Mrs. H. Lamb; recording secretary, Mrs. E. Bradburn; assistant secretary, Mrs. L. A. Mahood; corresponding secretary, Mrs. J. Widdis; treasurer, Mrs. T. C. Ivory; superintendent of mission band, Mrs. Rowland; assistant superintendents, Mrs. Morcombe and Mrs. R. H. Williamson. Four other officers to be elected were held over until the April meeting.

Lamp Presented.

The presentation of an electric floor lamp was then made to Mrs. T. C. Ivory, who has been the esteemed treasurer of the society for the past 31 years, by the only two other charter members in the society, Mrs. Charles Ivory and Mrs. A. Scott accompanied by the following address, read by Mrs. Rowland:

Omemee, March 4, 1926.

Mrs. T. C. Ivory.

Dear Mrs. Ivory.—We, the members of the Women's Missionary organization, have met today for the last time as an auxiliary of the missionary enterprise of the Methodist Church. For the past nine months, we have been shaping our work to pass onward and upward into that great Divine merger which under God is being cemented and which we believe will strengthen the bulwarks of His Kingdom at home and abroad. Henceforth, our endeavor will be under the direction of the United Church of Canada.

It is but natural that on this occasion we look backward and think of the associations of the past. Many changes have taken place in the last three decades, and the thought sobers us, but let us take courage and say "The best of all is God is with us."

With happy hearts we congratulate you, Mrs. Ivory, on your long record of faithful service in our beloved society. You are one of the charter members of the local W.M.S. and it is cause for gratitude to the Heavenly Father whose grace has been vouchsafed to you through the years and brought you to the present. Thirty-one years ago, in the month of February, at the home of the late Richard Connell, the W.M.S. of the Omemee circuit came into being. At that meeting you were elected treasurer of the society which office you have held with honor and service without interruption to the present. We are well aware how often you carried the work when it was difficult and discouraging, but with patience and hope, you stood to the task and God has made you an inspiration and a blessing to your associates.

It is impossible for any of us to forecast the future. All that is wisely hidden from our view but humbly pray that in the untrodden paths Eternal goodness may be your portion and may you be spared many years to labor in the Master's vineyard beneath the banner of this important branch of church activity.

As a mark of our love and esteem, we ask you to accept this floor lamp and may its subdued light often awaken in your heart, fragrant memories of your W.M.S. associates. Signed on behalf of the society: Ila A. Rowland, president; M. E. Bradburn, secretary.

Mrs. Ivory, although taken by surprise, rose to the occasion and in a few words thanked the society for their kindness in remembering her. Rev. E. W. Rowland spoke a few words, and the meeting closed by singing "Blest Be The Tie That Binds," and the Benediction.

L.O.L. Presentation

A most enjoyable evening was spent at the home of Mr. Walter Reeds, who resides about three miles west of Omemee, where the members of L.O.L. No. 820 with their wives and numerous friends had gathered to receive the presentation of a beautiful silver cup, donated by M.W. Bro. Judge J. H. Scott of Perth; Rt. Wor. A. A. Gray of Toronto, and Rt. Wor. Bro. Carey of Toronto. This cup was won for proficiency in the initiatory degree work by the degree team of the Reaboro lodge ,and was presented by Mr. James Naylor of Otonabee; W. M. Elwood Smith received the cup and responded on behalf of the lodge; followed by several other members of the lodge.

The Reaboro Lodge also took the occasion to present Mr. James Naylor, the past master, with a past master's jewel, accompanied by a well-worded address. After Mr. Naylor had replied, a splendid programme of music and games was enjoyed and refreshments were served by the Reaboro ladies, after which dancing was resumed.

FOOD AND FUN FOR MARMORA YOUTHS

Young People's League Sponsored Hilarious Evening in Town Hall.

MARMORA, March 11.—Fun at a high pitch marked the Food and Fun Social which was held in the Masonic Hall on Friday evening under the auspices of the Young People's League. The Rev. F. J. Horwood made an ideal traffic manager and called into action the following events.

Balloon ball between sides captained by Dr. A. H. Curtis and Mr. E. C. Prentice. Result: A goalless draw.

Rival car salesmen—Messrs. Jack Grant, Magee, Sanderson, Norman Narrie and Donald Marett.

Each discoursed on the respective merits of four leading cars at the same time, Jack Grant winning out on his eulogies of the Ford.

Rats and ribbons.

Musical arms.

Rabbits and Hutches.

Paper race.

To add to the fun of these numbers, many accepted the invitation to come attired in hard time attire. Admission was charged each individual attending at the rate of an half cent for every inch of stature.

The attendance brought in door receipts of approximately thirty-five dollars. First class refreshments served at ten o'clock wound up an evening of hilarious merriment.

TWEED NEWS

TWEED, March 11.—Mr. Edward Rath returned from Victoria Memorial Hospital, much improved in health.

Mr. Jas. Quinn was operated on in Hotel Dieu, Kingston, recently. His left leg was amputated above the knee. Mr. Quinn is a prominent business man of town.

Trudeau Bros. have purchased two lots on the east side of Victoria street betwen the Jas. Quinn Co. and Wm. Collins stores and will commence the erection of a garage at once. They were obliged to vacate their present premises as the property was sold to Lesage Bros.

Mr. Wm. Pipe was painfully hurt while at work at his shingle machine.

Mrs. Jas. McGowan has returned home from visiting Mr. and Mrs. Bert Rutherford, Napanee.

BENSFORT W.M.S. ANNUAL MEETING

Officers for Coming Year Elected—Pastor Present.

BENSFORT, March 11.—The W.M.S. of the Bensfort United church held its annual meeting on Tuesday, March 2, at the home of Mrs. John Emberson. The meeting was conducted by the president, Mrs. W. C. Wood, assisted by the Rev. W. H. Foley, who was present for the occasion. Miss Marjorie Emberson favored the meeting with a solo and Miss Berniece Barnard gave a reading on prayer.

The Watch Tower was taken up and excellent reports given by the heralds from their various fields. The chapter from the study book was very ably dealt with by Miss M. J. Emberson, after which the Rev. Mr. Foley made a few very interesting and encouraging remarks.

The following officers were then elected for the new year: President, Mrs. W. C. Wood; Vice-Presidents, Mrs. S. Robinson and Mrs. W. Andrews; Recording Secretary, Mrs. F. Morrison; Corresponding Secretary, Mrs. W. C. Dawson; Treasurer, Mrs. E. Barnard; Assistant Treasurer, Mrs. T. Dawson; Superintendent Systematic Giving, Mrs. W. Walter; Mite Box Superintendent, Miss M. Nicholson; Strangers' Secretary Committee, Mrs. Edgar Wood, Mrs. H. Nicholson, Mrs. Collins, Mrs. Caddenhead; Watch Tower Heralds (Africa) Mrs. Everett Wood, (India) Mrs. G. Whittington, (China) Mrs. Edmund Dawson, (Ruthenian) Miss M. Nicholson, Indian Work, Mrs. Barnard; French Work, Mrs. G. Nurse and Mrs. T. Dawson; Oriental, Mrs. Robinson; Japan, Mrs. W. Emberson and Mrs. W. McAllister; All People's Mission, Mrs. J. Emberson, Mrs. Caddenhead; Convenor Flower Committee, Mrs. George Beebee; Group Leaders, (A) Mrs. W. C. Dawson, (B) Mrs. E. Dawson, (C) Mrs. S. Thompson, (D) Mrs. W. McAllister.

At the conclusion of the election of officers the meeting was closed by singing the well known hymn, "Oft in Danger, Oft in Woe," and the Benediction.

Refreshments were then served by Mrs. Emberson, assisted by members of Group C, and a social half hour was enjoyed by all present.

W.M.S. THANK-OFFERING

Returned Missionary Discoursed on Very Interesting Topic.

NORWOOD, March 11.—The annual Thank offering service of the Woman's Missionary Society and the Young Woman's Auxiliary of the United church was held on Sunday morning. The ladies had charge of the service. The centre seats of the church were occupied by members of these societies and of the C.G.I.T. and the Mission. The choir was composed of ladies.

Mrs. E. C. Squire, president of the society, presided and the following programme was given:

Invocation—Rev. F. Stillman.

Prayer—Mrs. R. G. Lawlor.

Quintette — Mesdames T. M. Wesley and A. G. McDermott, Misses B. E. Pearce, L.T.C.M., Lillian Hugill and Ona Finlay. The solo parts taken by Miss Finlay.

Responsive reading, Psalm 46, led by Mrs. (Rev.) F. Stillman.

Scripture reading —Romans 10, 1-13, Mrs. R. G. Lawlor.

Recitation—Miss Margaret Brethen, Mission Band.

Quartette — Margaret Marks, Helen Dickson, Eleanor Marks and Vera Rogers, Mission Band.

Address— Mrs. (Dr.) Mortimer Clarke.

Offering.

Benediction—Rev. Stillman.

Mrs. Clarke, who has lately returned from a mission field in China, took her topic, "Some Things We Should Be Thankful For." Mrs. Clarke, who is a very fluent speaker, was listened to with very marked attention by the large congregation.

Six of the young women took up the offering.

The programme throughout was of a very interesting and inspiring order.

Mrs. Leo Haynes (nee Annie Golloher) received a telegram on Wednesday last from Detroit informing her that her husband was seriously ill in that city. Mrs. Haynes immediately left to be with him. On Sunday afternoon word was received that Mr. Haynes had passed away. The young wife has the sympathy of a large circle of friends

The March meeting of the Woman's Christian Temperance Union will be held on Thursday afternoon at three o'clock at the home of Mrs. John Weir.

The many friends of Major F. A Webb will be sorry to hear of his serious illness.

Preparatory service was held on Friday evening in St. Andrew's Presbyterian church. The sacrament of Our Lord's Supper was dispensed on Sunday morning, Rev. D. A. Thompson, of Hastings, officiating. Mr. Bennette, pastor of the Norwood congregation took Mr. Thompson's work in Hastings.

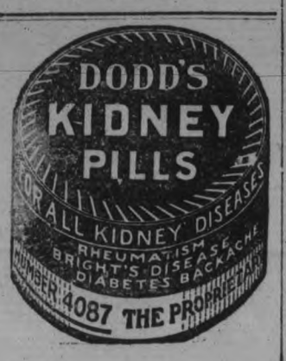

REPEATING OUR SILK SALE!

SO insistent have been the demands during the past two weeks for Spring Silks at the popular prices of our recent Three-Day Silk Sale, that after being successful in procuring repeat orders we finally decided on a repitition of this unusual event at the same popular prices for

Two Days Only-FRIDAY and SATURDAY

Positively the Last Two Days at These Prices - STREET LEVEL, REAR

Rayon Crepe

A silk fabric for the new spring dresses you are very sure to like, with its new modernistic and conventional designs in beautiful color tones. A yard wide and a splendid $1.69 yard value. Per yard **$1.25**

Colored Habutai

A wash silk in positively fast colors. Rose, gold, dresden, grey, black, white, paddy, navy and light blue. Yard wide. Per yard **$1.25**

Elbow Proof Georgette

In all the new bright spring shades of peach, rose, Beaucaire, blue, sand, white, jade, silver, yellow and many others. Full 40 inches wide. Always $2.50 value. Yard., **$1.98**

Satin Faced Crepes

A material that is well to the fore in Fashion's favor this season. There are four very popular shades — kobe, cocoa, silver, orchid. 39 inches wide. $3.50 value ordinarily. Per yard **$2.75**

EXTRA

RTY-DAY
Y-AWAY
PRIVILEGE

As an OUT-OF-THE-ORDINARY FEATURE of this Silk Sale Event we extend the privilege of a thirty-day "lay away" by making selection and deposit during the Sale days.

Hundreds of Yards Fugi Silks

IN MANY POPULAR AND NEW SHADES

79c Yard

A bright new shipment bought especially for this Sale event. You know the material. Here are the many colors — white, flesh, orchid, coral, rose, Chantilly, grey, sand, peach, Dresden, creole, kobe, palmetto, black, cedar wood, Monacco. 29 inches wide. Per yard **79c**

Rainbow Crepe

A pure Silk Flat Crepe, extensively used for the new spring modes. Beautiful colors that are new—palmetto, wood rose, creole, Dresden, grey and trianon. 40 inches wide and a $2.48 regular value. Yard **$1.89**

LaBelle Crepe de Chene

In a range of gorgeous and exquisite colors, including Florida gold, orchid, chantilly, trianon, snapdragon, watermelon, creole, kobe, queen blue. 40 inches wide. Formerly $1.98 yard. Per yard **$1.58**

Black Duchess

A material everyone is well acquainted with. The quality is extra heavy and positively guaranteed. Specially adaptable for spring dresses. Yard wide. Formerly priced at $2.69 yard. Per yard **$1.98**

Black Crepe Satin

This material will appeal strongly to those who favor black. It is of splendid heavy quality and comes full 40 inches wide. A value never less than $3.95. Yard **$3.39**

Flat Crepe

One of the season's most highly favored materials for frocks, coming in many new shades—queen blue, phantom red, love bird, wood rose, blue lavender, wild honey, cedar wood, steel, black and navy. 40 inches wide. Regular $2.98 yard. Yard **$2.39**

Brocaded Artsyl Crepe

A material that is comparatively new for dresses. It comes in six of the season's leading shades—black, grey, rose, tan, green and purple. 38 inches wide and regularly sells at $1.98 yard. Per yard **$1.69**

White Wash Satin

A splendid quality Wash Satin in a good heavy quality for ladies' and children's lingerie. It comes a yard wide and ordinarily sells at $1.98 yard. Yard **$1.48**

The GRESSMAN Company Limited

The GRESSMAN Company Limited

JOHN DWYER DIED OF MENINGITIS IS FINDING OF CORONER'S JURY; WITNESSES TELL TERRIBLE STORY

(Continued from page one.)

Witness: A blacksnake whip he used on the boys.

Mr. Hatton: Didn't he use it on the wife, too?

Witness: No. I think he used his feet on her.

Asked as to the disposition of the wood which the boys and Mrs. Dwyer cut, witness said Dwyer hauled it to Norwood. He was buying a team of horses, witness believed, and al the money went to pay for them. "When I figured out what he made, and what he had spent on horses and feed and other things, he didn't have more than $25 this year for the house."

Dwyer obtained some medicine for John, Lytle said, but no medical attension was given to George. There was a lapse of two nights and a day between the arrival of the medicine and the time Dr. Holdcroft came.

Mr. Maher (foreman of the jury): Did you have any strained relationships? Did he use the whip on you?

Witness: No. There was never a Sunday they were not all at my place.

Mr. Maher: Did the children ever complain they had not enough to eat?

Witness: Yes. They asked me for something to eat until Dwyer found it out and told them to stop. They got milk until they stopped coming for it when the boy was ill.

Mr. Kerr: Why did they stop coming for the milk?

Witness: Because he was angry at me for getting the doctor. He said I was sticking my nose into his business.

On one occasion, Mr. Lytle said, Mrs. Dwyer took the cutter and met Dwyer on the road, to tell him of the condition of John and ask him to go for a doctor. He told her to turn around and go home, adding that John had just taken a bad turn.

Dr. Clark.

Dr. D. W. Clark, 291 Charlotte Street, said he was in attendance on John Dwyer in Nicholls Hospital from 10 p.m. February 24, until he died at 12.30 on the morning of March 2.

On his first visit he found that the boy had been in hospital from 4.30 in the evening, and was being attended to by nurses. He was lying with his eyes partly open, coiled up on his right side, with his knees drawn up half way to his chin, and his head retracted. He was unconscious. If his head was moved he groaned, so he had some sense of pain, but no audible word was obtained from him. "He was terribly emaciated," Dr. Clark said. "His little cheek bones were sticking right out, and his arms and legs were practically nothing but skin and bone. His neck muscles were perfectly tight and his head could not be moved. His pupils were widely dilated. Another sign of the suspected trouble was in a test made on his foot. When the sole of his foot was scratched, his toes turned down—a sign of meningitis. His temperature was 101, as compared with the normal of about 98½; his pulse was 125, and his breathing 20.

He had had milk offered, but couldn't or wouldn't drink it, and the nurses had spoon-fed him milk and water. I listened to his lung condition and couldn't find anything out of normal except on the right side, where there was different breathing on the front of the right lung. I didn't think it pnumonia, but his breathing was rough.

I noticed that his feet had sores, and learned later that they had been frozen; a red mark on his right hip. I judged, was caused by his lying on that side, and the thinness of his little body. There was a mark on his head where there had been some kind of infection; this was healed but was rough underneath the skin.

In reply to the Crown Attorney, Dr. Clark said there are different causes of meningitis, and he could not say to what cause this case should be ascribed. He had obtained some spinal fluid from the boy's back and had it examined. The laboratory report said "no" to tubercular meningitis, but did not indicate anything else. It was a negative examination and did not tell anything.

In Dr. Clark's opinion the disease would have to be very severe to cause all the emaciation evident in this boy.

The Coroner: Did you find any marks of severe injury on the head?

Dr. Clark: No, just the one mark.

Dr. C. B. Waite.

Dr. C B Waite, 296 Stewart St. who was in attendance as pathologist at the Nicholls Hospital, said he had examined the boy at Dr. Clark's request. "It appeared evident that he had meningitis, and it was quite evident that he was dying. His arms were quite blue.

The Coroner: Did you agree with Dr. Clark as to the cause of death?

Dr. Waite: Yes; it looked like meningitis.

Dr. G. Murray Fraser.

Dr. G Murray Fraser, Director of the Provincial Board of Health Laboratory, in Peterboro, said he had seen John Dwyer on the morning that Dr. Clark drew the fluid from his spine The report of the laboratory test had been prepared, and Dr. Fraser described a peculiarity in the sample taken. Nothing was proven by the test.

Mr Hatton: Do you agree with the other medical men as to the cause of death?

Dr Fraser: Yes, but I am unable to say what cause it came from.

Mr. Merrill (a juryman): Might it have been caused by neglect?

Dr. Fraser: I can't say.

Mr. McCann (a juryman): Would it be possible for a well nourished boy, fit to work, to be afflicted with a disease that would leave him in that emaciated condition in eight or ten days?

Dr. Fraser: I would not think a healthy boy would go down that quickly.

Dr. J. Holdcroft.

Dr. J. Holdcroft, Havelock, said he was called to the Dwyer boy on February 19 by Matthew Lytle. He went to the house and found the boy seriously ill. There was no chance to give him proper treatment there, so he gave him a mixture to reduce the fever and reported the case to Magistrate Langley. The boy was very thin and emaciated.

"The boy looked as though he had been starved for a long time—slow starvation," Dr. Holdcroft said.

Answering the Crown Attorney, the witness said the Dwyer house is not at all a warm house, but there are lots in the back country not any warmer. The boy was lying on a cot and had lots of covering. He couldn't hear or speak.

Asked if he had any further evidence to volunteer, Dr. Holdcroft explained how he came to attend the case. He had been talking to Mr. Lytle a few days before, and Mr. Lytle told him the boy was going to die unless something was done. "The next day or so," Dr. Holdcroft said, "Mat Lytle came to my office and said, 'I want you to see that boy and I'll pay for the trip.' I went out there, and asked Mrs. Dwyer how long John had been in that condition. She said about ten days. She said he took a spell and couldn't either hear or speak, and I think she said Mr. Dwyer got some medicine from Dr. Sutton. The boy's temperature was 102 and his pulse 130. I left a mixture and reported the case to Magistrate Langley. I thought the best place for him was a hospital, for there was no chance there for nursing or care.

Mr. Kerr: It has been sworn here by other doctors that this boy died of meningitis. Is it an affection of the brain?

Dr. Holdcroft: There are different kinds.

Mr. Kerr: Does meningitis, working for some time in some cases take that form?

Dr. Holdcroft: Not generally, but it might. There's no particular time-table to it.

Asked as to the emaciated condition of the boy, the witness said: "I couldn't see that illness of that length of time, with the boy lying perfectly quiet, would make him as thin as that. I formed part of my opinion by looking at the brother. They looked pretty much alike. I judged both had insufficient food."

Lytle told him, Dr. Holdcroft continued, that the child was starved. He said the boys came to his place and he would give them half a loaf of dry bread and they would eat it, because they were starved. Then Dwyer found out and stopped them. Dwyer's wife was afraid to say anything because he would abuse her.

Dr. Holdcroft said he has known Mr. Lytle 25 years and would trust him as far as anybody he knew. "Anything he told me, I could depend upon," he concluded.

Dr. N. F. Sutton.

Dr. N. F. Sutton, Norwood, did not know the Dwyer family, and had never seen the Dwyer home. On February 17 George Dwyer obtained from him some medicine for the boy, saying his 12-year old child had pains in his ears and he was afraid of gathering. "I told him," Dr. Sutton said, "if the child was not better in a couple of days to take it to hospital in Peterborough. In two days' time he came back and said the child was better, and the ears discharging.

Dr. I. H. Erb

Dr. I. H. Erb, pathologist of the Sick Children's Hospital, Toronto, who conducted the autopsy on the body of John Dwyer last Friday night, presented his written report. He had found the body well developed, but extremely thin. It was four feet three inches long but weighed only thirty pounds or less. "The body presented a picture, literally, of skin and bone," he said. "The eyes were deeply sunken in their sockets, and the cheeks were quite hollow. In the scalp were a number of small sores, filled with matter, and on the left side of the head was a healed scar half an inch by quarter of an inch. The fingertips of both hands, the tip of one thumb, and both feet were frozen, and the frost bites were partly healed. The organs in the chest and abdomen were healthy, except for some congestion. In the brain I found extensive meningitis, and the germ, on culture, showed hemolythic strepticoccus. There was acute inflammation of the right middle ear."

Dr. Erb had prepared his findings shortly under seven divisions, presented as follows: (1) The immediate cause of death was strepticoccus meningitis; (2) The meningitis was associated with, and apparently developed subsequent to and as a result of the acute inflammation of the right middle ear; (3) Inasmuch as strepticoccus meningitis is an acute disease of comparatively short duration, the extensive degree of wasting cannot be attributed to the meningitis; (4) Neither can the wasting be attributed to any other disease, since the remaining organs were in healthy condition; (5) This leads to the conclusion that the wasting was the result of undernourishment; (6) The frost bitten hands and feet were indications that the child suffered from undue exposure to cold and frost; (7) The extent, if any, to which the undernourishment and exposure may have contributed to the development of the middle ear disease and the subsequent meningitis and death cannot be determined from the post mortem findings.

Mr. Hatton: Can you say positively that this was not traumatic meningitis?

Dr. Erb: Traumatic meningitis is meningitis from injury; meningitis developed without any germ. There was no evidence of it. The inflammation spread from the middle ear inside the skull, causing the meningitis.

John Edgar

John Edgar, acting Superintendent of the Children's Aid Society in Peterborough, said he visited the Dummer house with Provincial Constable Maker on Monday, February 22. He found a cook stove the only means of heating the house. There was not much furniture. The door facing the west had large cracks, nearly wide enough to put a lead pencil through. He found the boy who was ill, lying on a cot in the upper room, near the wall under the slope of the roof. He was apparently cold, and was moaning in pain. Mrs. Dwyer said he was very hard of hearing and she couldn't make him understand. He appeared to be unconscious.

There were five children; three were apparently well looked after. Mr. Edgar noted that the clothing of the three younger children was better than that of the others, and the three younger children were in apparently healthy condition. George (the boy who is now in the hospital) was hiding behind the stove. Mr. Edgar did not know whether Mrs. Dwyer had tried to keep him out of the way or not. The father said this boy had not a sore foot, and both father and mother tried to answer for the boy. George admitted he had a sore foot, and on his boots, five or six sizes too large, being removed, it was found that the big toe on one foot had been apparently frozen off, and a piece of cloth tied around the stump.

After advising the parents to get medical aid, and impressing upon them their duty as parents, Mr. Edgar left. Not being satisfied that the Children's Aid Society had done all it should, he took the matter up with the President, and communicated with Dr. Holdcroft. The Doctor said Mrs. Dwyer had been in the village with George, but John had not been brought in.

Ultimately, he boys were brought to Peterborough and placed in Nicholls Hospital.

Boy Was Starving.

Mr. Hatton: There's no doubt in your mind but that the boy was starving and under-nourished?

Mr. Edgar: You had only to look at him to see that.

Answering Mr. Winterbottom, (one of the jurors), Mr. Edgar said he found dinner was ready on the table, but he did not see much to eat, certainly nothing adequate for five children and two grown up people.

Mr. Carson (one of the jurors): What did you see? What you think a poor meal might appear a good one to us..

Mr. Edgar: There were some wizened-up apples, dry bread and a pot on the stove with a mixture of something in it. It wasn't stew or meat. It held about two quarts.

Mr. Kerr: It was neither attractive looking nor nourishing looking?

Mr. Edgar: It didn't look appetizing or nourishing to me. There was very little bread. There were plates set around the table.

Mr. Kerr: The building was extremely poor?

Mr. Edgar: I have been in worse.

Mr. Kerr: Was it a home that represented poverty in the north country?

Mr. Edgar: The home was pretty poor looking.

Mr. Kerr: Furnishings scarce?

Mr. Edgar: They were.

Mr. Kerr: And poor at that?

Mr. Edgar: Yes.

Mr. Kerr: The food was poor also?

Mr. Edgar: It appeared to be.

Constable N. F. Maker.

Provincial Constable Norman F. Maker said Dr. Holdcroft expressed the opinion that an investigation should be made of the Dwyer home, especially in connection with the boy. He went to the house and saw Mrs. Dwyer and five children. Two of them ran behind the stove. Upstairs he found the boy, John, on a cot, covered with two patchwork quilts. He was lying on his left side, shaking, and seemed to be in pain. The Constable covered the boy's hands with the quilt. His hands were cold. George Dwyer, the father, said the boy had taken a weak spell, and the doctor had been there.

"I asked the boy George if his feet were alright. He didn't answer. The parents said his feet were in perfect condition. I insisted on the boy's boots being taken off, and then Mrs. Dwyer said she thought one of his toes had been frozen. She took off the boots and two pairs of socks with a lot of holes in them. She said the boy had had no medical treatment.

I said there would be trouble if they didn't get medical treatment, and I would arrest them.

Dwyer said: 'If you come out here to arrest me you'll find me just as bad as the rest.'

I told him I could take him or anyone in Dummer if I wanted to.

We came back to Havelock on the parents promising to give the children more attention. Dr. Holdcroft advised me to try to get the boys to Peterborough hospital.

A warrant was issued for Dwyer and on Wednesday the child was brought to Nicholls Hospital and on Thursday I arrested Dwyer on a charge of neglect. On Tuesday the child died and a warrant was issued on instructions of the Crown Attorney for Mrs. Dwyer on a charge of manslaughter, and the four other children were brought in and placed in the Shelter.

The house consisted of two rooms. In the upstairs room the six children and two grown-ups slept. A small part was partitioned off with a blanket. There were two beds and a cot. The room was not too clean. Downstairs there was a cook stove a buffet, a wash stand, and three chairs. There were two doors, and you could look through them. They had been built of green timber, and it had dried out. The house is of rough board, patched all over. In some places there is tar paper and in some places none. The stove pipe leads between the beds upstairs.

I think George must have slept with John, else I don't know where he could have slept. Snow blew into the house through the cracks."

Crust, Apples—Meal.

"I searched for food," Constable Maker continued, "and found a tin with a little oatmeal in it and another with a little cornmeal. Another had salt. There were just a few crusts of bread, and a few apples. There was no cellar, and I looked in all the cupboards.

I enquired what the boys had to eat, and Mrs. Dwyer said they had porridge before leaving at daylight, and they carried dry bread for the mid-day meal. Sometimes the bread would freeze and they would throw it away and leave it there, because they couldn't eat it. Then they had porridge again at night.

They had only had meat once in the past two months, Mrs. Dwyer told me. They had had no sugar and no vegetables. Dwyer's oldest daughter came on a visit and he gave his wife some money to buy a little meat for the occasion. All the family had in the past two months, Mrs. Dwyer said, is porridge, apples and bread.

Mr. Kerr: And butter?

Constable Maker: They have had none, only what she made out of one cow. When she used the milk for that, all they had was dry porridge without milk.

Mr. Kerr: Any fat?

Constable Maker: Just a little grease in a saucer. It had been there for some time, and looked old.

Mr. Kerr: Was there anything you and I would call nourishing food?

Constable Maker: Nothing at all.

Mr. Kerr: Did you see anything that would keep sould and body together—other than the dry bread?

Constable Maker: I wouldn't like to be put there myself and left to live.

Mr. Kerr: It was a picture, as you saw it, of starvation and heart-rending poverty?

Constable Maker: Yes.

Mr. Kerr: The home and surroundings showed extreme poverty?

Constable Maker: Yes.

There was other clothing in the house for the children, very much patched, the witness admitted, in answer to questions by Mr. Kerr. This has been brought to the city as evidence.

This concluded the hearing.

The Jury

There were on the jury, called and marshalled by County Constable Frank Pratt: Michael J. Maher (foreman), George Evans, William J. Martin, William H. Roberts, Albert J. Throop, John Gillespie, Herbert S. Routley, John J. McCann, William S. Merrell, Robert W. Carson, J. G. Winterbottom, Robert J. Matchett.

Good Health for All the Family

Mrs. Mary Fourgere, Larry's River, N.S. writes:—"I was troubled with constipation for years." At last a friend suggested that I try Dr. Chase's Kidney-Liver Pills. I did so and must say that they have given me more relief than all the medicine I have taken during the last ten years."

The newest idea in medicine is to prevent serious disease by looking after the "minor ills."

Since about ninety percent of serious diseases develop from constipation and torpid action of the liver and kidneys the use of Dr. Chase's Kidney-Liver Pills to arouse the action of these organs is the most effective of preventives.

Backaches, headaches, indigestion, constipation, etc., soon disappear when this great regulating medicine is used.

Dr. Chase's Kidney-Liver Pills

35c. a box, all dealers or The Dr. A. W. Chase Medicine Co., Limited, Toronto 2, Canada.

Gas on Stomach Made Mrs. Cook Nervous

"For years I had gas on the stomach and was nervous. Adlerika has done more good than anything." (signed) Lela Cook. ONE spoonful Adlerika removes GAS and often brings surprising relief to the stomach. Stops that full, bloated feeling. Don't waste time with pills or tablets but let Adlerika give your bowels at REAL cleansing, bringing out matter you never thought was in your system! McDermid & Jury and E. L. Payne, Druggists.

Advertise in The Examiner

WOMEN'S PAGE

RED ROSE "is good COFFEE"

SOCIETY

Miss Brownscombe, secretary of the Young Women's Christian Association, went to Toronto this morning to attend a meeting of the International Religious Education Association.

* * *

Mr. R. F. Merrell, 85 Benson Avenue, underwent an operation at Nicholls Hospital yesterday morning. His friends will be glad to learn that his condition is favorable.

* * *

The engagement is announced of Berenice, younger daughter of Mr. J. Billington, of Stanley, Ont., and the late Mrs. J. Billington, to Wilfred Jefferson, eldest son of Mr. and Mrs. S. Dow, Mitchell, Ont. The marriage to take place the latter part of March.

* * *

Miss Jessie Hodgson, who is attending the Leonodoff-Rogge School of Dancing in Toronto, sprained her ankle on Monday and came home last evening to spend the next fortnight at her home here.

* * *

Mrs. J. S. Chandler, secretary-treasurer, Mr. R. C. Smith, inspector, and Mr. E. S. Martin, member of the Board of the local branch of the Humane Society, are in Toronto to-day attending the annual Provincial Convention of the organization.

* * *

Among the Peterborough people who expect to go up to Toronto this week for the series of concerts by the Mendelssohn Choir are Dr. and Mrs. N. D. Buchanan, Mrs. Dorothy Allan Park, Miss Alice Price, Miss Olga Fowler, Professor R. Gliddon and Mr. W. F. Skitch.

* * *

Miss Thelma Theobald has returned to Niagara Falls General Hospital to complete her course as nurse-in-training, after spending her vacation with her parents, Mr. and Mrs. W. Theobald, 709 Water Street.

* * *

The Misses Mary Harstone and Margaret Widdess, pupils of Mrs. Pearl Burford Curtis, have been successful in receiving their degree of A.T.C.M. at the recent mid-winter examinations at the Conservatory of Music, Miss Harstone passing with honors.

* * *

Messrs. Aubrey Hunter of Fraserville and Cleveland Byers of Bailieboro were in the city yesterday.

Menus for the Family

DELECTABLE DISHES OF SOUTHERN COOKS

Old Southern and Creole cookery always has a fascination for those who have tasted it in their travels. Many of the dishes are of French extraction and a number are made from native products unknown to Northerners. But those we can use are well worth trying and the following recipes for them are tried and to be trusted.

Okra Soup.

Chop two onions fine. Fry the onion in a little butter until soft. Put a can of tomatoes into a saucepan. Add three quarts of water, a seeded pepper, the liquor from two dozen freshly opened oysters. Cover and boil gently for two hours, add three tablespoonfuls of well-washed rice and seasoning to taste, also two tablespoonfuls of butter. Twenty minutes before serving, add a can of prepared okra, boil up once and then drop in the oysters, boil one minute more and the soup is ready.

Flounder a la Orly.

Fillet a thick, fresh flounder in four, or six pieces. Take bones head and trimmings and put in a saucepan with a minced onion, a minced pepper, some chopped celery, half a bay leaf, pepper, salt, a can of tomatoes and a pint of water. Boil for a half hour, strain and reheat, thicken to the consistency of cold honey and add a tablespoonful of capers. Set the sauce aside, keeping it hot over hot water. Beat an egg with a small cupful of light cream, let the fillets stand in this for five minutes, then roll in very fine crumbs and fry delicately in butter. Serve on a hot dish garnished with parsley and lemon quarters. Serve the sauce in a sauce boat.

Veal and Ham Pie.

Get a small veal brisket and cut in small pieces, add to it a slice of ham, also cut in small pieces. Put in a small stew pan and cover with water. Add pepper, salt, a chopped pepper, a tablespoonful of minced celery and half a bay leaf. Stew very gently until the meat is done. Line a deep dish with pastry, prick the bottom with a fork and bake it. Slightly cool the stew, then fill the dish, covering with three thinly sliced potatoes and rounds of the crust. Bake in the oven until the potatoes and crust are done. Thicken the left-over gravy and serve with the pie.

Rice Fritters.

To one cup of boiled rice add three beaten eggs, a half cupful of sifted flour, a teaspoonful of sugar, a saltspoonful of salt, a level teaspoonful of baking powder and a tablespoonful of cream. Drop by spoonfuls into hot lard and fry a delicate brown.

(Copyright, 1926).

Avoid Bronchitis

Check colds promptly this new way. Apply hot wet towels over chest, to open the pores, then rub on Vicks and cover with warm flannel.

VICKS VAPORUB

ECLIPSE FASHIONS

Exclusive Patterns by Hazel Burgess

1288

Plaits Temper Straight Silhouette

A two-piece idea is featured in this one-piece frock fashioned of figured crepe, the bodice section being joined to a lower one at the front, which attains fulness by means of double inverted plaits. The back is plain, and long full sleeves may be joined to the kimono shoulders. The convertible collar is fashioned of a darker-tone material matching the patch pockets, which hold in place a narrow tie belt. No. 1288 is in sizes 34, 36, 38, 40 and 42 inches bust. Size 36 bust requires 3¾ yards 39-inch, or 2⅞ yards 54-inch material. Price 20 cents.

The secret of distinctive dress lies in good taste rather than a lavish expenditure of money. Every woman should want to make her own clothes, and the home dressmaker will find the designs illustrated in our new Fashion Book to be practical and simple, yet maintaining the spirit of the mode of the moment. Price of the book 10 cents the copy.

Pattern Purchase Coupon

Address Fashion Department, Evening Examiner

No. ..... Street .....

Name .....

Pattern Number ..... Size ....

Town .....

Province .....

Amount Enclosed .....

Price 20 cents each—coin preferred

THE SECRETS OF CHARM

By Lucrezia Bori

We can safely say that the day of the severe straight-plastered coiffure is passing. This type of hair arrangement reigned for a time, but it has been found wanting for the majority.

Whether the hair is long or short, the severe, moulding coiffure should be attempted only by the very pretty woman, or by the woman who has very distinctive features that can stand emphasizing? For the latter type may achieve striking effects, even if she is not exactly pretty.

But, having weighed straight hair in the balance and found it wanting, we now turn to the various methods of coddling curly hair.

If you have naturally curly hair, or if you have a water wave that you know how to keep successfully curled, you are lucky indeed. A few gentle waves are wonderfully softening to the features, and we find it truly remarkable what a successful coiffure can do to make an otherwise plain woman really quite attractive.

Now I am going to tell you briefly the most successful way to keep a natural curl at its most effective state of curliness. This is known as the water-wave method. But let me warn you that in placing your fine-toothed combs in position to give this wave, you must be sure that they consider the inclination of your natural curl, and only serve to accent it. Do not try to train your natural waves into other channels than the ones in which they fall, or you will not benefit your curl.

Small combs from three to six inches long, very fine-toothed, are the kind to use. First run your regular comb, slightly dampened, through your hair. This will prepare it to receive the wave and hold it.

Next, part your hair in the way that you wear it. Now begin placing the combs in along the lines of the undulations. Place them by combing down with them from the part, then thrusting them up and sideways with a swift movement. This catches the comb in your hair and helps it to stay there.

The combs are placed about two inches apart, just along the lines of your regular wave. To keep them in, tie up your head in a wide-meshed veil. In this way the air can get in to dry your hair, and the veil makes the combs tighter, so that they set the wave for you.

Wear your hair this way for an hour or more before you go out.

ENGAGEMENT ANNOUNCED.

The engagement has just been formally announced at her mother's villa, "Kasbeck," Cannes, South of France, of Miss Florence Mulock to Mr. Bertram Johnston of Toronto. The marriage will take place in St. George's Church, Cannes, on March 4th. The bride-to-be, whose photograph is shown above, is the younger daughter of Mrs. Thomas Moss, a granddaughter of Sir William Mulock, Chief Justice of Ontario. She was one of the present season's debutantes. Last season Miss Mulock, together with her mother, was presented to Their Majesties at the Court of St. James.

A Fashion Model's Diary

By Grace Thorncliffe

SHE DESCRIBES A PICTURESQUE EVENING FROCK

Pam has a lot of ability along the line of designing clothes, and she is always helping less talented friends with their wardrobes.

"What are you doing tonight?" I asked her yesterday, thinking we might go to the theatre together.

"Oh, dear, I must go do some painting for a young friend, though I don't feel much in the mood for it," Pam answered.

"Painting?" I queried.

"Yes," answered Pammie, "painting flowers on black taffeta to make an evening frock."

"Of all things," I commented, "It wouldn't take much to make me offer to help you out of such a dilemma."

This was hint enough, and in a minute I had made an engagement with Pam to have dinner and then go to her young friend's apartment to help her on the dress.

We arrived there about 8, and I found an enthusiastic young thing of about 18, surrounded by yards of black taffeta.

She was laboriously binding the scalloped edges of a full black skirt, on which Pam had painted lively yellow flowers, with a few black dots on the petals of each to bring the two colors together.

The young girl greeted us with pleasure.

Then she explained to me that this was the first party frock she had ever attempted and that it was only cause of Pam's assistance that she had been able to make it.

Then I fell to gathering the frills for the neck and sleeves of the frock, while Pam painted the last flower on what was to be the fitted bodice.

I thought the dress so stunning that I have sketched it in my diary, and I am planning one for myself just like it, only in a different color. I've about decided on light blue taffeta with big pink roses, and Pam thinks it will be adorable.

Yellow Painted Flowers Adorn This Bouffant Black Taffeta Party Dress.

The Home Kitchen

By Jeannette Norton

LENTEN EGG DISHES.

The digestibility of the egg depends upon its freshness and manner of cooking. The white of the egg consists of eight-tenths water, the rest being principally protein and mineral matter. The yolk is half water, one-third fat, one-sixth protein and twice as much mineral matter as the white, such as calcium, phosphorus and iron. The egg yolk is a valuable source of fat-soluble and water-soluble vitamines.

The correct temperature for boiling eggs is 160 to 180 degrees Fahrenheit. This renders the white tender, soft and jellylike and in an easily digestible state. Cooked at rapid boiling point, the white is apt to be tough and leathery and is difficult to digest. One egg of average size is 60 calories in food measurement. Keep the eggs in a cool, dry place and wash them before cooking.

Baked Eggs.

Butter a deep earthen dish and break into it carefully six fresh eggs. Dust with a little pepper and salt and dot with little lumps of butter. Place in the oven and cook until the whites are set. Serve garnished with sprays of parsley.

Nested Eggs.

Break six eggs into separate saucers, separating yolks from whites. Butter six slices of toast. Beat stiffly the whites of the eggs and heap a nest on each toast slice. Make a hollow and slip a yolk into each nest, then place in the oven to cook for three or four minutes.

Hot Egg Sandwiches.

Boil six eggs hard, cool, remove the shells and chop fairly fine. Add pepper, salt, a teaspoonful of chopped parsley, the same of chopped capers, a tablespoonful of butter, a level teaspoonful of cornstarch dissolved in four tablespoonfuls of light cream. Heat and stir until blended and slightly thickened. Have ready slices of carefully toasted and buttered bread on hot plates. Fill and cover sandwich fashion with the egg and mask with a little cream sauce or a good drawn butter. Garnish with sprays of parsley.

Italian Egg Dish.

Take half a package of spaghetti and break it into short lengths. Drop the paste into fast-boiling salted water and cook for fifteen minutes. Drain. Have ready a rich, highly seasoned and smooth tomato sauce and pour enough onto the paste to moisten well and then turn into a buttered baking dish. Break six eggs on top. Dot with butter, dust with pepper and salt and sprinkle with grated cheese. Put in the oven to cook until the eggs are set. Serve a little extra sauce with the dish.

Deviled Egg Salad.

Boil six eggs hard, cool, shell, cut lengthwise and remove the yolks and devil them. Add juice of an onion, a teaspoonful of chopped olives, a teaspoonful of chopped white celery leaves, a teaspoonful each of chopped gherkin pickle and washed capers and a teaspoonful each of Worcestershire sauce and catsup. Add enough melted butter or heavy cream to blend the mixture. Refill the egg whites, place them on crisp lettuce leaves and mask with mayonnaise. Garnish with olive curls spread with anchovy paste. Serve one egg to a portion.

The Woman's Day

Written by a Woman for Women.

Touching brightly on woman's every major interest in life from books and babies to politics and psycho analysis.

(By Allene Sumner)

THEY DO SAY!

Being a mama is not such a hardship in dear old England. A new pension law over there gives every widow with at least one child a pension of 10 shillings a week.

* * *

Another girl's college opens its portals to Lady Nicotine. Now it's Vassar which follows the shining example of Bryn Mawr and provides two smoking places on the college campus. The student assembly and it. But it remarked that "it is still the desire of the student body that you do not exercise your liberty to smoke, although we recognize that it is your right if you wish."

We opine that girls in colleges are really learning something these days when tolerance succeeds intolerance, and when individual points of view about individual things are conceded as due and fitting.

* * *

Now they tell us that the recently born bread trust of Wall Street "has a soul" and that food monopolies really save the housewife money rather than "bleed her white." Maybe—and then again, so's your old man!

YOUR HOME

If you live in "a sardine box" apartment, try these stunts on your cubic space. Nail a shoe rack on the closet door close to the floor. Install a clothes rod the full length of the closet. A low cedar chest may be put on wheels and rolled under the bed. And in-a-door beds and convertible library or dining-room tables, to say nothing of built-in dressing tables, china closets and book cases are "being used by our best families."

SUNDAY NIGHT SALAD

Soak medium-sized sweetbreads in salty cold water for 15 minutes. Add vinegar to fresh salted water and boil until done but not soft. Drain and cover with cold water again. When cold, remove the membranes and cut into rather small pieces. Cook three-fourths of a pound of small mushrooms with half a teaspoon of salt in half a cupful of boiling water. Let them simmer until tender. Drain and cool. Add sweetbreads, and mix with mayonnaise. Serve on lettuce garnished with pimento strips.

A LAUGH—MAYBE!

Today's beauty hint for the busy housewife: If your finger nails have lost that sheen you love to touch, make Pa get the Simpkins girl for the spring cleaning!

WORLD OF ART

Sargent is THE artist talked about today. The Royal Academy of London is holding a Sargent exhibition. At the same time New York goes mad over a renaissance of Sargent.

"Sargent was in color what Henry James was in words," they say—aloof, classical.

MUSIC

Mary Garden tells me that her role in the new opera made from Tolstoi's "Resurrection" is her life's achievement.

"It is every woman's life," she says—"the loss of innocence, agony when she loses the one she loves, degradation and suffering, then new birth and the light!"

THE BOOK!

All who loved "Tillie, the Menonite Maid," by Helen R. Martin of the Pennsylvania Dutch region will like her new "Ye That Judge,"—another odious bull-dozing husband in it!

* * *

They're still talking about Ford's "No More Parades" (worth while); John Erskine's "Private Life of Helen of Troy (funny); Wasserman's "Faber."

THE MOVIE GIRLS!

The movie of Fannie Hurst's "Mannequin" is exactly what you would expect from the story. Entertaining bosh.

* * *

"The Big Parade" seemed to me every whit as good as all the critics said long ago. It's infinitely more than "another war picture."

HER OWN WAY

by A GIRL of TODAY

KEAN AND RILEY, INC.

"Now, Mother," answered Mamie wearily, "you must let me do this one thing as I want to. I like Julie Kean and can't you see that what she pays for her room will help to pay some of the bills to keep Rosie at the School."

I was glad I overheard this, for if I knew I was helping Mamie, I would have slept on a shelf instead of a nice bed, and listened to the perpetual growling of a tiger instead of Mrs. Riley's complaints.

When I went to the restaurant the next morning, I found that the "management," which meant Sterns, was trying to change my shift so I would not work at the same time Mamie did.

We'd just put on our aprons and gotten ready for the lunch hour when a typewritten notice was handed to me, which said, "Miss Kean will alternate her shifts with Miss Riley after today. Signed, The Management."

I meekly showed the note to Mamie. She turned pale and then her face was suffused with red.

"Do you think you can take care of things for about ten minutes, Julie?" she demanded.

"I'm sure I can," I answered.

Mamie said nothing more and made for the manager's office.

In a few minutes she came back triumphant.

"Well, that's once Mr. Sterns had to come down a little," was her remark as she put on her apron.

Neither of us said any more about it until we both got home that night and I asked:

"What happened?"

"Plenty, my dear Julie, plenty. Sterns looked at me as I entered his office with a smile that ought to have frozen me stiff. He asked:

"'Why have you left your station?'

"'I have just come to tell you, Mr. Sterns, that Julie Kean and Mamie Riley work together or not at all.'

"'Pardon me, Miss Riley. Are you managing the affairs of this restaurant?'

"'No sir, I'm not. But, I am running the affairs of Kean and Riley.'

"'Well, that being the case I'm afraid we'll have to dispense with Kean and Riley. We did not hire them as a firm, you know.'

"'We're a firm now, Mr. Sterns, and you'd better get substitutes for the hat-checking station where we are. We're leaving as soon as I can get back to Julie and tell her we're being fired.'"

(Copyright, 1926, NEA Service, Inc.)

TOMORROW: A Good Bluff.

DE VALERA RESIGNS.

Ard Theis Rejects His Motion Favoring Republican Representation.

DUBLIN, March 11 (Canadian Press).—Eamon de Valera the Irish Republican leader, has resigned the presidency of Sinn Fein, folowing the rejection by the Ard Fheis, or Republican general asembly, of his motion favoring Republica nrepresentation in the Dail Eireann and Ulster Parliament.

BODIES OF TWINS FOUND IN SATCHEL

Infants' Remains Left in Railway Station.

STREATOR, Ills., March 10—Bodies of twin boys, infants not more than a week old when they died, were found wrapped in a satchel in a locker at the railroad station here, and turned over to Coroner Lysten Howe today for investigation.

The gruesome discovery was made when odors attracted the station agents and the locker was pried open. Inside the locker was found a large black satchel. It was opened and disclosed the two little bodies, wrapped in cloth and apparently suffocated to death, at least three weeks ago. Examination of the bodies indicated they had been no more than one week old when they were stuffed into the suitcase.

The bodies were taken to the coroner's office and an inquiry held. The verdict stated the infants had come to their death "from unknown causes."

When the Stork Comes—

—turn at once to Borden's Eagle Brand Condensed Milk if you cannot nurse baby. For three generations the leading infant food.

Write The Borden Co. Limited, Montreal, for free, helpful Baby Books.

I-26

ANSWER TO YESTERDAY'E CROSSWORD PUZZLE

ADVENTURES of the TWINS

by OLIVE ROBERTS BARTON

NUMBER EIGHT—A CAN OF GREEN DYE.

Old Grandaddy Frog had hopped into Scrub-Up Land, and now he was all finished and ready to hop out again.

Not that he ever needed much barbering! For Grandaddy has neither hair, fur nor feathers to be trimmed, and he has no beard or mustache to be barbered, or a tail to be combed and clipped.

About the only thing that Grandaddy does need is a new coat. But when he's ready to go to the Land-Where-Spring-Is-Coming, he does need that badly. I am sure if you had to hide deep down in the mud at the bottom of the pond and stay there all winter to keep from freezing, you'd need a new coat, too, by spring.

But Rubadub, the fairyman of Scrub-Up Land, doesn't even have to find a new coat for him. Mind you—the old frog gentleman gets it himself! He doesn't buy it, or steal it, or find it, or borrow it, either. He grows it, right on his back!

He just peels his muddy old brown wrinkled coat right off his back and there's a new one underneath, as fresh and green as new grass—and a new white waistcoat also, right up to his chin.

But this year there had been a rusty spot on Grandaddy's new coat. He rubbed it and scraped it with his finger, and did everything he could, but it wouldn't budge.

So he had hopped into Scrub-Up Land to see if Mister Rubadub, the fairyman, could take it off with turpentine or Fairyland Special Cleaner or something.

But still it wouldn't budge, so Mister Rubadub said, "I'll just put a drop or two of green dye on it, sir, and that will fix it all hunky-dory."

So he put the green dye on it and Grandaddy's Frog's coat was fixed, and off went the frog gentleman as pleased as Punch and as proud as Judy.

And that was the end of him, for this story isn't about him at all.

It's about the can of green dye that Mister Rubadub forgot to set back on his shelf exactly where it belonged.

Scarcely had Mister Frog turned the corner by the little secret bush that marked the place where Scrub-Up Land ended and the rest of the world began, when along came the March Hare and his first cousin, Mister Benjamin Bunny, esquire. After that came the Twins, who always went along with the March Hare to help him, in case some of the customers didn't behave well and refused to be spring-cleaned.

But nice old Ben just said, Ts-ts-es-ts-! How time flies! Is it really time for me to get my ears barbered, and my coat brushed up and the mud cleared off my shoes? I'm all ready then. Come on, friends."

"Sit right down, sir!" said Mister Rubadub, motioning to his big barber chair, when they arrived.

So Mister Bunny sat down, and Mister Rubadub covered him up with a big white cover, and then he reached around for the shaving-soap to lather Mister Bunny's ears and nose and all around his whiskers.

But instead of getting the shaving powder, he grabbed the can of green dye, and shook it all over the shaving brush.

He was talking so hard (most barbers do, you know, even fairy barbers) that he never noticed what he was doing, and before anyone could stop him, he had dyed Mister Bunny's ears and whiskers green.

They worked all afternoon, Nancy and Nick and Mister Rubadub and the March Hare did, trying to get that dye off.

But come off it didn't, and if you see a rabbit with bright green ears and a green mustache anywhere this spring or summer, you'll know just who it is and exactly how it happened.

(To Be Continued.)

(Copyright, 1926, NEA Service, Inc.)

There is nothing good or evil save in the will.—Epictetus.

Freed from Gray Hair

DON'T submit to the age handicap of *gray hair*. In a few minutes, safely tint gray, faded or bleached locks to their natural beauty and splendor with Brownatone—the most used hair tint in the U. S. and Canada. It is immediate in results, easy to apply and absolutely harmless to hair, scalp or skin. Brownatone is far superior to so-called color restorers. Do not hesitate. Send 10c now for trial bottle and see for yourself. For sale everywhere—50c and $1.50

The Kenton Pharmacal Co. 615 Coppin Bldg., Covington, Ky.

BROWNATONE

Tints Gray Hair Any Shade

THE EXAMINER CROSSWORD PUZZLE

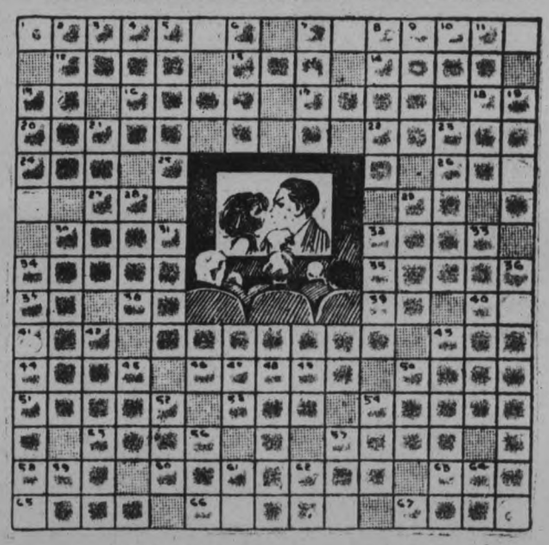

HORIZONTAL.

1. Photoplay.
12. Exclamation of sorrow.
13. Stir.
14. To expect.
15. —Preposition of place.
16. Demonstrative word.
17. Principal actor.
18. Passage out of the movie house.
20. Concise.
22. Silly.
24. Unit.
25. Resident.
26. To employ.
27. Therefore.
29. Variant of "a."
30. Cavities.
32. Suits.
34. Very light boat.
35. Malicious burning of a dwelling.
37. Correlative of either.
38. Half an em.
39. Exists.
40. Point of compass.
41. Extinct flightless ratite bird.
43. Cry of raven.
44. Measures of cloth.
46. To make love.
50. Wagers.
51. Erases.
53. To annoy.
54. Pertaining to the moon.
55. Passage out of the movie house.
57. Helps.
58. Unit of work.
60. Fictitious tale.
63. Native metal.
65. Prophet.
66. Principle.
67. Verbal.

VERTICAL.

2. Devoured.
3. Morindin dye.
4. Makes lace.
5. Guide in a motion picture theater.
6. Relieves.
7. Acted as a model.
8. Seat.
9. Rent or ripped.
10. Above.
11. Bridle straps.
15. Tiny particle.
19. To think.
21. Lac.
23. One's mother's sisters.
27. Indian of Siouan tribe.
29. Affected manners.
30. To release from jail upon prisoner's recognizance.
31. To transmit.
32. To become bankrupt.
33. Instrumental composition.
34. Humorous pictures.
36. Pictorial news.
42. To assert.
43. Movie reviewer.
45. Gender.
47. 3.1416.
48. Musical instrument commonly found in picture houses.
49. All right (abbreviated).
50. Unopened flower.
52. Masculine title of courtesy.
53. Falsehood.
56. Child.
57. To perform.
59. Second note in scale.
61. Myself.
62. Point of compass.
63. Solar disc.

Financial News and Views

Latest Comment on Grain and Industrial Markets | Closing Quotations on the Principal Active Stocks

Quotations Over Stobie, Forlong and Co. wire.

NEW YORK STOCKS

	High	Low	Close
Atchison Rly.	129⅛	127¾	129
Amer. Can.	317	311	311
Amer. Loco.	106	104¾	105⅜
Smelters	131⅞	130	130¾
Baldwin	109¾	108½	109¼
Balt. & Ohio	90¾	89⅛	90¾
Cast-Iron Pipe	180	180	180
Ches. & Ohio	132	128½	130⅜
Cal. Petrol.	37⅜	34¼	35⅞
Chrysler	42⅜	42	42⅛
Dupont De Nem.	224	219¾	219¾
Fleischmann	48½	48⅜	48⅜
Gen. Motors	126¾	125¼	125⅜
Hudson Motor	115⅛	113⅜	113¾
Int. Harvester	124⅞	124⅛	124½
Inter. Nickel	39½	39¼	39⅜
Coca-Cola	141⅞	140½	141½
Mack Truck	128	125¾	126½
Marland Oil	57	56¾	56⅝
U. S. Rubber	78⅞	75¾	75¾
Montgomery W.	73	72	72
White Motors	78¾	77⅞	78¼
U. S Steel	126⅜	125⅞	125⅞
Yellow Cab.	31	30⅝	30⅝
Youngs. Tube	80⅝	80¼	80⅜

MINING STOCKS

Gold	Asked	Bid
Argonaut	35	31½
Atlas	4¼	4
Baldwin	2¾	2¾
Chaput Hughes	19	18
Con. West Dome	23	22
Goldale	35	28
Gold Reef	2¾	2¾
Hollinger	1900	1835
Keora	11¾	11½
Kirkland Lake	114	112
Lake Shore	1050	1050
McIntyre	2525	2500
Moneta	18	17
Newray	42	40
Nipissing	640	620
Teck Hughes	325	320
Vip. Con. Mines	169	166
W. Hargraves	875	855
Silver		
Beaver	78	77½
Castle	165	160
Crown Reserve	18¾	18¾
La Rose	25⅜	25½
Mining Corp.	390	387

CHICAGO WHEAT

	High	Low	Close
May	163¼	161	162¾
July	141¾	139¾	141½

WINNIPEG WHEAT.

May	149	146⅝	148¾
July	147¾	144¾	147⅛

CHICAGO RYE.

May	90⅝	89¾	90¾
July	91¾	90⅞	91¾

Session Of Quiet Trading Prices Have Small Volume

TORONTO, March 11 (Canadian Press).—Prices again were firm on the Standard Mining Exchange this morning, and the session was another one of light trading. Outstanding were the gains of 2½ at 57½ in Tough Oakes, a gain of two at 321 in Teck Hughes, and an advance of four at 113 in Kirkland Lake. McIntyre sold ten higher at 25.25, and Beaver and Mining Corporation each one higher at 77 and 390.

Liverpool Prices Influence Chicago Wheat Advances

CHICAGO, March 11 (Canadian Press)—Fresh upturns here in wheat prices today resulted from higher quotations at Liverpool and from further buying by houses with Western connections.

On the upturn, May went to about 7 cents a bushel above yesterday's bottom figures. The opening, 3-8c to 2 cents higher. May 161 to 161 3-4 and July 139 3-4 to 140 1-4, was followed by a decided further gain.

The selling from yesterday's buyers made the corn market easy. Better weather also was a bearish influence. After opening unchanged to 1-2c up, May 78 5-8 to 78 3-4, corn sagged all around to below yesterday's finish.

Oats were firmer, sympathizing with wheat. The opening was unchanged to 1-8c net higher, May 39 7-8 to 40 and the market held near to the initial range.

Quiet Session At Toronto Trading Light In Volume

TORONTO, Mar. 11 (Canadian Press)—Prices on the whole were firm during this morning's quiet session of the Toronto Stock Exchange, though a few soft spots were shown. Trading was again light in volume. Canada Steamships Lines preferred opened with a five point loss at 62, but later recovered to 64, a net loss of three and three-quarters. Brazilian at 92 was unchanged, and Smelters at the noon close of 199 1-2 was 1 1-2 higher. It touched 202 during the session. British Columbia Fishing firmed one at 71, and British Empire Steel first preferred a half at 7, while Sugar was also higher. Twin City softened 3-4 at 76 1-4.

Government's Last Report Keeps Trade on the Level

CHICAGO, March 11 (Special to The Examiner).— Trade sentiment in grains was more friendly at the close last night. It was said that all bearish factors likely to appear for the present have come out and been fairly discounted, also that the markets have been sold out and unless they are down to a level where they will respond to new buying. In the face of all bullish talk there were close observers who predicted a decline in values from Wednesday's advance. To the average corn specialist the market acts sold out. They figure that the large farm reserves and all ther factors are well discounted in the prevailing prices. For several days the market has resisted efforts of the traders to force and hold a lower level of values. With all these surroundings various prices have not yielded to their influences, which creates the impression that they are around the bottom until present holders get tired and sell out. A large local operator who has been bullish of late says he regards the government report as the most bullish ever issued. Those bearish on wheat take the position that the export demand is too small and milling trade are not the kind to make the bull market. The trade on the whole is more mixed than for a long time. There are 84 000,000 bushels on the farms in the leading states east and west of the Rockies compared with 101,000,000 bushels a year ago, and an average of 134,000,000 bushels. Supplies are smallest per capita that the trade has known.

Railroad and Oil Shares Lead List On Upward Path

NEW YORK, March 11 (Canadian Press).—Constructive forces were again at work in to-day's Stock Market, with the result that the general list swung upward under the leadership of railroad and oil shares. Chesapeake and Ohio issues were outstanding features, Common climbing five points to 132, and the Preferred 3 3-8 to 132 3-8, both record high levels; on buying, influenced by the belief that, regardless of whether "Nickle Plate" merger went through, stock-holders were entitled to substantially higher payments on the basis of current earnings. Heavy accumulation of oils reflected an advance in crude prices in California.

FEWER COMMERCIAL FAILURES IN DOMINION DURING JANUARY

184 Listed by Bureau of Statistics—270 in January Last Year.

LIABILITIES MORE

OTTAWA, March 11 (Canadian Press) — Commercial failures in Canada numbered 184 in January, a considerable reduction from the 270 reported in January of last year but an increase over the 177 reported for December 1925. Liabilities of the assignors were $2,388,787 in January last; $2,300,162 in December 1925 and $2,263,489 in January 1925.

Commercial failures in the different districts according to the Bureau of Statistics, compare:

Maritime Provinces — In January there were 26 assignments in the Maritime provinces as compared with 20 in December 1925 and 21 in January, 1925, an increase of 19 p.c., in the latter comparison. Liabilities in January 1926 were about $101.000.

Quebec—Commercial failures in January numbered 80 as compared with 63 for December 1925 and 116 for aJnuary 1925, a decline of 31 p.c. in the latter comparison. Liabilicember 1925, and 86 in January 1925, a decrease of 37 p.c., in the latter comparison. Liabilities aggregated about $841,000.

Prairie Provinces—In the three Prairie provinces, the failures decreased from 26 in December 1925 to 31 in January 1926, and may be compared with 41 for January 1925 —a decline of 49 p.c., in the latter comparison. Liabilities were in the neighborhood of $178,000.

British Columbia—In the Pacific province, commercial failures numbered 3 as compared with 9 in December 1926 and 6 in January 1925, a decrease of 50 p.c., in the latter comparison. Liabilities were about $15,000.

Eczema On Hands For Two Years Cuticura Healed

"For about two years I suffered with eczema on my hands. It started with small scales and then turned to a rash and was very sore and red. It itched terribly at times and kept spreading until my fingers were covered with it. I could not put my hands in water nor do any work. I did not get much sleep at night on account of the irritation.

"I used other remedies without much success. I saw Cuticura Soap and Ointment advertised and sent for a free sample. After using it I purchased more and in a month's time I was completely healed." (Signed) Lawrence Chauvin, West Chazy, N. Y., Sept. 27, 1924.

Make Cuticura Soap and Ointment your every-day toilet preparations and have a clear, sweet skin, soft smooth hands, and a healthy scalp with good hair. Cuticura Talcum is unexcelled in purity.

Sample Each Free by Mail. Address Canadian Depot: "Stenhouse, Ltd. Montreal." Price, Soap 25c. Ointment 25 and 50c. Talcum 25c. Cuticura Shaving Stick 25c.

Virtue is not malicious; wrong done her
Is righted even when men grant they err. —Chapman.

PROTEST REPORT OF COMISSION ON BRITISH COAL

Miners and Operators Both Object To National Ownership.

OTHER GRIEVANCES.

Withdrawal of Subsidy and Seven Hour Day Condemned.

LONDON, March 11 (United Press).—Miners and operators today protest the Royal Commission's report recommending national ownership and private operation of British coal mines. The commission sought to prevent a general strike of railwaymen, transport workers and miners. It is estimated that the acquisition of proved and unproved coal deposits in Great Britain would cost the state $500,000,000. Miners and operators join in protest against the recommendation that the Government's coal subsidy be withdrawn, while the owners object to the maintenance of the seven-hour day and the miners object to the proposed revision of wage standards.

Officials of both groups were busy to-day studying the voluminous report.

END RHEUMATISM WITH RED PEPPER

When you are suffering with rheumatism so you can hardly get around just try Red Pepper Rub and you will have the quickest relief known.

Nothing has such concentrated, penetrating heat as red peppers. Instant relief. Just as soon as you apply Red Pepper Rub you feel the tingling heat. In three minutes it warms the sore spot through and through. Frees the blood circulation, breaks up the congestion—and the old rheumatism torture is gone.

Rowles Red Pepper Rub, made from red peppers, costs little at any drug store. Get a jar at once. Use it for lumbago, neuritis, backache, stiff neck, sore muscles, colds in chest. Almost instant relief awaits you. Be sure to get the genuine, with the name Rowles on each package.

STEAMSHIP LINE MERGES WITH TWO COMPANIES

Canada Steamships Buys the Great Lakes Fleet and George Hall Stock.

HAS NOW 119 SHIPS.

Members of Two Companies Added To Directorate of Merger.

MONTREAL, March 11 (Canadian Press).—The Montreal Gazette this morning publishes an interview with W. H. Coverdale, president of the Canada Steamship Company, wherein it is announced that the merger of the Canada Steamship Lines with the Great Lakes Navigation Company and the George Hall Coal Company is an accomplished fact, and that the agreement with the Playfair interests (the Great Lakes Navigation Company) was signed on Saturday, while that with the George Hall Coal Company was made on Friday.

The merger takes the form of the purchase of the fleet and other properties of the Great Lakes Navigation Company and of all the stock of the George Hall Coal Company first and second preferred and common.

Mr. Coverdale stated that there was no intention on the part of the company to pay a dividend of any sort on the preferred shares at the present time. Negotiations had been going on for about three months to this end, said Mr. Coverdale, but at the time the story appeared some days ago saying that the deal had been consummated the denial of the officers of the company was quite in order, as it was only at the end of last week that the necessary agreements were made.

The deal involves about $12,000,000, said Mr. Coverdale, for which temporary financing has already been done with permanent financing left to be decided on later.

The purchase will add to the Canada Steamship Lines 42 vessels in the Great Lakes and River trade, and this will bring the number of ships in the C.S.L. service to 119.

Steamships directors yesterday authorized the purchase of the Great Lakes Transportation Company together with the dock of the Midland Shipbuilding Company and the 4,000,000 bushel elevator.

James Playfair and James Richardson, the latter of Winnipeg, will become directors of the Canada Steamship Lines.

Peterborough Exhibition wants you as a member!

You made it 36,000— Now make the 1,500!

22 Aliens Have As Much Publicity Claim As Countess

WASHINGTON, March 11 (United Press) — Immigration authorities turned back 22 aliens this year for their crimes involving "moral turpitude" before Vera Countess Cathcart came along.

This number was excluded in January, Labor Department figures today showed. Twenty-four aliens were deported for moral turpitude under the immigration act.

NO DECISION BY MANUFACTURERS

In Accord, However, With Principle of Price Maintenance.

DOUBT FEASIBILITY.

TORONTO, March 11 (Canadian Press).—While unanimously in accord with the principle of price maintenance in all departments of trade, representatives of manufacturing concerns were unable last night to give to the convention of Ontario Retail Merchants' Association any combined decision as to their support of the scheme. After a prolonged committee meeting of the manufacturers, seven firms declared themselves party to the scheme. There is a question in the minds of many of the representatives whether the plans as outlined in resolutions passed by the Retail and Wholesale Sections of the convention are feasible, and whether in cases of dispute they would stand in a court of law. A lively debate resulted, the retailers and wholesalers expressing their determination to carry the policy through while the manufacturers asked for more time to consider the question.

POULTRY MEN HEAR INSTRUCTIVE TALK

T. P. Gleave, of Leicester, Speaks About Young Chickens.

T. P. Gleave of Leicester, England, one of the greatest experts in poultry raising, addressed the local association last night, on "Incubation, Hatching and Rearing Chickens.

Mr. Gleaves' address was illustrated by lantern slides, which made the subject very interesting.

All the stages of development in the egg were shown and many interesting hints thrown out.

Mr. Gleave began by asking "How is an egg made?" He continued by saying that when a chick is hatched it contains as many eggs as it ever will lay. Poultrymen are just beginning to learn that a hen's life of value is longer than two or three years.

"If you want eggs, you must keep the hen on the jump," he said. "That is, always have her busy scratching in the daytime. In egg making in a hen, it takes from three or four weeks to form the yolk and about six hours to form the white and shell. A hen can hold an egg for almost any number of hours. Thus, when selling eggs the rooster should always be done away with."

Mr. Gleave showed slides showing fertile and unfertile eggs in the different stages of incubation. The unfertile egg was still good to cook after seven days of incubation. Mr. Gleave was sent to the Peterborough Poultry Asociation by the Blachford's poultry food company.

Some of the helpful hints thrown out to the poultrymen are:

1—In incubation turn eggs as much as possible.

2—A good green food for chicks is onions.

3—Never test eggs for fertility by putting them in water.

4—You get what you give the hen. She is the most honest manufacturer in the world.

5—Sprouted oats are good green feed for winter laying.

6—Nothing is so hard for a chick to digest as the hull of an oat.

7—Hens must have plenty of fresh air and the floor dry. Fresh air is worth hundreds of dollars to the poultryman.

8—Hens should have plenty of oyster shells and grit in winter, for oyster shells will not grind the grain.

9—Yellow on the beak tells a poultryman that the hen is eating eggs.

10—Sunlight is one of the greatest factors in raising chickens.

PILE SUFFERERS

Can You Answer These Questions?

Do you know why ointments do not give you quick and lasting relief?

Why cutting and operations fail?

oD you know the cause of piles is internal?

That there is a stagnation of blood in the lower bowel?

Do you know that there is a harmless internal remedy discovered by Dr. Leonhardt and known as HEM-ROID, now by McDermid & Jury and druggists everywhere, that is guaranteed?

HEM-ROID banishes piles by removing the cause, by freing blood circulation in the lower bowel. This simple home treatment has an almost unbelievable record for sure, safe and lasting relief to thousands of pile sick sufferers, and saves the needless pain and expense of an operation. Don't delay. Try HEM-ROID today. It will do the same for you.

BRIAND ACTIVE WITH LEADERS TO SAVE LEAGUE

Working Hard To Prevent Present Crisis From Wrecking League.

ENTRY ACCEPTED.

Political Committee Recommends That Germany Be Given Membership.

GENEVA, March 11 (Canadian Press).—With Premier Briand of France back from Paris and in active consultation with other leaders in a desperate effort to prevent the Council reconstruction crisis from wrecking the League of Nations, the outstanding development this forenoon was the unanimous adoption by the Assembly's full political committee of the sub-committee's report recommending Germany's admission to the League. In adopting the sub-committee's report, the Assembly's political committee smashed precedent by renouncing the right to convoke representatives of the German delegation to give information concerning Germany's international status and her desire sincerely to conform with her international engagements.

M. Paul-Boncour, French delegate, to-day voiced the bitterness felt by the Locarnoist powers over yesterday's events in the unofficial meeting of the Council of the League of Nations.

"We thought when we came to Geneva that there was merely some difference between France and Germany over the Council problem," he said. "This has been dispelled, but now we find a crisis threatening not only the Locarno pacts but the League's very life, and the thwarting of Germany's entrance actually menacing world peace."

The Council decided to convoke the next Assembly session for 11 o'clock to discuss the budget area matter and the erection of a new assembly hall.

The Council was meeting in public session this afternoon to discuss routine and non-controversial matters on the agenda. Afranio Mello-Franco, Brazilian representative, called on Chancellor Luther of Germany this afternoon and explained that he was not adopting a hostile attitude toward Germany in insisting upon voting for permanent Council seats for both Brazil and Germany.

PRESBYTERY OF LINDSAY MEETS

Nominated Rev. Dr. Banks Nelson as Moderator of Assembly.

CALLS RECEIVED

LINDSAY, March 11. — At the meeting of the Lindsay Presbytery held in St. Andrew's Presbyterian church here, Rev. Dr. Banks Nelson, Hamilton, was nominated as Moderator of the next General Assembly.

The report of the Presbyterial of the Woman's Missionary Society on the activities of the Society, told a story of marked progress during the year.

Rev. Dr. Eakin was nominated as Principal of Knox College; Dr. Morrow of Ottawa, to the chair of Systematic Theology; Mr. Bryden of Woodville for Church History; Dr. Cunningham of Welland, for New Testament Exegesis.

The Presbytery also overtured the General Assembly to pass legislation to enable adherents who contribute to the church's finances to vote on all matters affecting temporalities.

It is understood that Rev. Mr. Scott of Cannington, and formerly of Omemee, had received a call from Kildonan, Manitoba Presbyterian Church, but was not likely to accept. Rev. Mr. Berkholder had also received a call from Morrisburg.

MISSIONARY ESCAPES.

With Wife and Three Children, Flees Chinese River Pirates.

HONG-KONG, March 11 (United Press).—David Thomas, a Presbyterian missionary, with his wife and three children, arrived in Hoihow to-day, following an escape from river pirates.

THAWING OUT BASINS.

Harry Evans Has Men Busy Preparing for Spring.

Spring is on the way, at least Street Commissioner Harry Evans expects it, as he has men busy thawing out the catch basins in the streets in order that they may be ready for action when the water begins to run. He said that he had men digging out the creek at Hunter and Downie Streets, also at Ashburnham. He anticipates that this move will banish the troubles that have been caused in this connection in previous years when the water overflowed to the inconvenience of householders in these neighborhoods.

Literature is the thought of thinking souls. —Carlyle.

The ORACLE

This day we fashion Destiny, our web of Fate we spin. —Whittier.

Fixed fate, free will, foreknowledge absolute. —Milton.

M. C. H.—You have a friendly, sympathetic, free disposition, without much efficiency. You have an animated and convincing style of conversation and a strong, well-knit body. You are naturally kind and loving, but are liable to extremes of rage and are very sulky when offended, being quite sensitive where your honor or dignity are concerned. You have a liberal nature and adapt yourself easily to circumstances. While not studious, you are keenly observant and learn readily in this way. You should have considerable musical ability. You will find your greatest happiness and success in life will come to you through serving others, in the service inspired by real love. You should try to control your inclination to take strong dislikes to others without a real cause and also to criticism. You may not think you are given to criticism, but if you watch your conversation closely, you will catch the tendency to comment on small matters in a critical spirit. You will not want to do this, because you are the type who does not like criticism of yourself. Be careful also of what you eat, to keep your stomach in good condition. You were born on Monday. The day you ask about is past. Your colors are yellow and violet.

E. T. D.—You have rather a conservative nature, disinclined to embark upon new enterprises and inclined toward the study of the occult and the mysterious. You will be a good judge of human nature as you grow older, and can be relied upon to judge a person's honesty very quickly and easily. You will be a good mixer, and, if you strive to obtain a broad and thorough education, you may stand high in public life some day. You acquire information readily, know an opportunity when you see it, and have a magnetic personality. The service of self will never get you anywhere, however. The success you will achieve later in life will come to you when you have learned that the service of others comes first. You will have to learn to love and to understand people, and, with your conservative nature, this will not be easy. But, in your case, it will be extremely worth while for you to work constantly for a broad, generous-hearted understanding of humanity in general. You can capitalize your many gifts and have a very worth while life if you remember that you are endowed with great possibilities but that you belong to a class that is characterized as among the strongest and weakest in the world. You may easily bury your higher self by materialism and indolence and by neglecting a steadfast regard for perfect honesty and truthfulness. Study yourself for the instant you become aware of your own inherent powers, you may succeed in anything you decide to do. You would make a good doctor or lawyer. Think carefully along the line of your particular talents, select a path in life, then never swerve from it. Marry a girl born in October, January or June. You were born on Thursday. The day you ask about is past. Your colors are steel and purple.

NO RESTRICTIONS UPON TRADE BETWEEN PROVINCES DESIRED

Declaration of Quebec Minister of Lands and Forests.

NO WOOD EMBARGO.

QUEBEC, Que., March 11 (Canadian Press).—There must be no restrictions in trade between the different provinces of Canada, declared Hon. Honore Mercier, Minister of Lands and Forests, in the Quebec Legislative Assembly yesterday when the question of wood cut in this province and masufactured in New Brunswick was before the House.

The matter arose on motion by Jules Langlais, Conservative, of Temiscouata. Mr. Langlais said that most of the wood cut in Bonaventure and Temiscouata Counties went across the Baie Des Chaleurs to be manufactured in New Brunswick, and he wondered whether something could not be done in the matter. Was it not possible, asked Mr. Langlais, that the leases granted to companies could be re-drafted with a provision that in the event of the wood being sent to other provinces, the leases should terminate? In this way, said Mr. Langlais, the wood cut in the province would be manufactured here.

Hon. Mr. Mercier said that the suggestion of Mr. Langlais did not carry weight. It was too difficult a remedy, and the end of such a project was hard to find, especially under existing conditions. Many companies held leases during a long period of years, and such leases could hardly be taken away on the ground that the wood cut was not all manufactured in this province. It was not well, said Mr. Mercier, that there should be raised a barrier between the provinces, since this would constitute discrimination in trade between the provinces. He cited the Ottawa River case. There were companies which held forest limits in this province and manufactured their wood in Ontario. To prevent the export of the wood from Quebec into Ontario would mean in such cases that many citizens of that province would be deprived of employment and would flock back into Quebec. To adopt an embargo between provinces as suggested by Mr. Langlais, would lead to disastrous consequences, said Hon. Mr. Mercier.

Easy to Gain With Yeast and Iron

New Combination of Yeast with Vegetable Iron Quick Way to Build Up Weight

This new combination of yeast vitamines with vegetable iron, renews the action of sluggish blood cells, drives out dangerous body poisons, increases energy and endurance and supplies the system with vitamines that build up weight.

For years yeast has been known as a rich vitamine food, but not until we perfected "Ironized yeast"—which comes in concentrated tablet form, was it possible to take yeast and iron in the right proportions to build up weight.

Vegetable "Iron when combined with yeast is quite easy to digest, therefore better for the system. And "yeast" when ironized, becomes twice as beneficial as ordinary fresh or cake yeast.

Ironized Yeast Tablets are composed of concentrated food elements, therefore, they are pleasant to take and free from drug-like effects. If you are under weight, do not enjoy good health, lacking in energy and force, "ironized yeast" tablets will pick you right up, and if they fail, you get your money back.

Sold by druggists, at $1.00 for a large 60-tablet package. Harold F. Ritchie & Co., Ltd., Toronto, Canada.

WILL WAIT ON RAILWAY BOARD

Ferguson Against $9 Rate For Alberta Coal.

WOULD KNOW COST.

TORONTO, March 11 (Canadian Press)—Premier Ferguson announced today that Ontario would not go into the scheme to bring coal from Alberta on the basis of the $9 freight rate unless the Railway Board ruled that the coal could not be hauled for less.

HUNTERS HEARD.

Fish and Game Committee Heard Deputations About Game.

TORONTO, March 11.—(Canadian Press.)— The fish and game committee of the Legislature this morning heard requests and recommendations from the Ontario Hunters' Fish and Game Protective Association. The deputation asked that the committee recommend that several new game sanctuaries be created in the older settled parts of the provinces. They also asked further protection for partridge and pheasants.

TRUCKS COLLIDE.

Broken Lamps and Radiator Extent of Damage.

Shortly before five o'clock yesterday two trucks were the principals in an accident on Charlotte street. The damage done was to one car, and consisted of broken headlamps and radiator.

W. Minicolo was proceeding east. He slowed up in order to pass over a lateral rut in the street, when W. G. Morrisey, driver of the Lindsay Pure Bread truck, crashed into the rear end of the vehicle.

HOCKEY NOTES

The Gillespie garage outfit and Anthony's Aristocrats played a good game of hockey last night at Brock street rink. The game was fast and clean and Anthonys added another one to their long list of victories, beating Gillespies 8-5.

WOLF STORY UNTRUE.

HUDSON, Ont., March 11 (Canadian Press). — Stories that have come out from the new mining camp of Red Lake, telling of ferocious wolves attacking prospectors making their way over the snow trail from here have been denied by men who have recently returned from the new gold field. To date, only one wolf, according to returning prospectors, has made his presence known, and then he was seen

Careless Shampooing Spoils the Hair

PATSY RUTH MILLER Charming Screen Star Notice her beautiful hair

If you want to keep your hair looking its best, be careful what you wash it with. Do not use prepared shampoos or anything else that contains too much free alkali. This dries the scalp, makes the hair brittle, and ruins it.

The best thing for steady use is Mulsified Cocoanut oil shampoo, which is pure and greaseless, and is better than anything else you can use.

Two or three teaspoonfuls of Mulsified is sufficient to cleanse the hair and scalp thoroughly. Simply moisten the hair with water and rub it in. It makes an abundance of rich, creamy lather, which rinses out easily, removing every particle of dust, dirt, dandruff and excess oil. The hair dries quickly and evenly, and it leaves the scalp soft, and the hair fine and silky, bright, lustrous, fluffy, wavy, and easy to manage.

You can get Mulsified cocoanut oil shampoo at any drug store. It is inexpensive, and a few ounces will supply every member of the family for months. Be sure your druggist gives you Mulsified. Beware of imitations. Look for the name Watkins on the package.

Tomorrow's HOROSCOPE

By Genevieve Kemble

FRIDAY, MARCH 12.

Although the predominant sidereal operations point to a lively and in many respects a successful day, yet there are signs of complications and disquieting conditions. These may be due to intrigue or treachery, for which it would be well to be prepared. Contracts and all writings should be signed with more than ordinary prudence. There may be some delays or postponements, possibly chargeable to a lowered physical condition, or to mental depression or suspicion.

Those whose birthday it is may prepare for a lively year, with much stirring, but they will be beset by peculiar conditions, probably through intrigue, suspicions, conspiracy or subtle undermining. With caution affairs may be turned in the right direction. Care for the health. A child born on this day will have many enterprising qualities and will succeed in employment, but it will be inclined to intrigue and subtilty. It will have a peculiar nature requiring much wise direction.

ONE MAN'S OPINION

It is with pleasure that I take the opportunity, along with so many others, to speak a few words of encouragemest, also to give my mite, and become a real member if a live association, even though the hardest pull seems to be over.

The association has grown from a small beginning, which was started by a few of the best citizens, who have since passed away, which today has become a large one anually, and requires an able executive with vision, such as you have at present. Every citizen of the county should give their support to carry on to a Greater Exhibition.

I have a suggestion to offer, which, I think, would help a whole lot, viz., "If it could be so arranged that our civic holiday would come on one of the days of the fair, and so make a feature of that day annually, for a Citizens' Day of Recreation and Sport. Just as Port Hope and Cobourg have, I am sure that the people would prefer to stay at home, and others would come from the outside to take part.

Give this your consideration, please.

JOSEPH CROWE.

Don't Diet

Too much—take Marmola

It is hard to reduce by exercise and diet. Often it is harmful. Countless people now are using an easy, pleasant way.

That way is Marmola Prescription Tablets. Just take four a day until the excess fat is gone. No abnormal exercise or diet. The reduction is gradual—rarely more than one pound daily. So the body adjusts itself to the new condition.

Marmola has been used for 18 years. You can see the results in every circle. Your own friends can tell you of them. The fame has spread, until people now are taking a million boxes of Marmola yearly. Excess fat is fast becoming a rarity.

Our book states every ingredient. It tells you just how and why Marmola acts. Your own druggist signs our guarantee that the results will delight you.

Investigate Marmola. Excess fat is a blight to beauty, health and fitness. It has no excuse today. Find out how countless people are now getting the slenderness you envy. Do this in fairness to yourself.

Marmola Prescription Tablets are sold by all druggists at $1 per box. Send this coupon for our latest book, a 25-ct. sample free, and our guarantee. Clip it now.

The Pleasant Way to Reduce

MARMOLA 2-236 General Motors Bldg. DETROIT, MICH.

Mail for 25c Sample Free

122 D

EXTRAS WON GAME FOR PETES SAYS ADVERTISER WITH CREDIT GIVEN EVERY MAN OF CHAMPS

Extra Speed, Extra Weight, Extra Polish and Extra Knowledge.

VICTORY DESERVED

Team Play and Superb Defence of Winners Admired.

This is what "C.S.G." of the London Advertiser says about Tuesday's game:

Peterboro holding London to a 3-3 tie here last night, won the round 7-5 and the senior O.H.A. championship.

London would have had the satisfaction of having the round tied but for the fastest opening counter probably ever scored in senior O. H. A. finals. Collins scored it from the face-off in exactly five seconds of play, and this gave the Londoners a heart-breaking three-goal lead to overcome instead of the two counters, which appeared plenty mountainous enough to start the evening off.

The locals rose to desperate heights in the first period and smothered the Petes under the ice for minutes at a stretch, and they came on in the second with even more desperation, and in 48 seconds had counted another goal, which would have meant a knotted-up round and a chance. But here they were clearly outlucked, for though they swarmed all over the Petes, hemmed them in their own goal area, rained all sorts of shots from all sorts of angles at Dwyer, and whirled and wheeled in a mad frenzied attempt to pare down the round margin, no goals came.

The home customers were seeing the Miners throw their k.o. punch, but it didn't land. Petes' blow did, and out of one scramble, when 14 minutes of the torrid session had ticked away, Bogardis and Ranger crashed the defence together and the former sank the puck in behind Moore as he dived and the disc slithered away from him.

It marked the end of the London fans' store of hope which had risen loyally to the grim situation caused when Collins' rolling puck hopped nimbly over Moore's stick in the first period before the gasp of the crowd which always accompanies the opening face-off, had died away.

Leamy's Attempt Futile.

Bogardis' goal was the giant muffler which caused the ear-splitting pandemonium which had accompanied the precedinging 15 minutes of this stirring, pulse-moving phase of the struggle, to die away to silence in the space of a few seconds.

Bogardis got the credit for this goal which found Leamy stretched out full length across the London net behind Moore in a futile but brainy attempt to keep the goal out.

From then on there was little hope left. Cheering became sporadic as the O.H.A. title receded farther and farther into the distance with each passing moment.

It receded into the dark depths of a jet-black background when Bogardis scored the Petes' third goal. Keeling's tying counter one minute later brought one last sustained roar from the crowd, but it was more defiant than triumphant.

Deserved Victory.

The Petes deserved their victory on the play of the two games and left little doubt in the minds of even the most partisan of London fans why they should be senior O.H.A. champs. They had that extra fraction of speed, extra ounce of weight, extra brush of the polish brush and that extra knowledge of hockey technique and team play which makes champions of teams. And besides all this, they had the poise which the years of experience give—and Joe Dwyer.

Dwyer played sensational hockey in the second period when London threw the best they had into the game and everything but their boots and skates at the sorrel-topped veteran in the Petes' nets. But he had wonderful support out in front of him all night. Rose and McLeod played a sound, rugged defensive game, and the former even added his puck-carrying ability to the constant scoring threat that the Petes' snarpsnooters presented.

The pair were not feinted apart more than five times all night, and both individual and combined attacks were derailed around to the side.

Leamy Comes Back.

London's first two counters were goals that would have come against any defence. Both were featured by the remarkable return to form of D'Arcy Leamy, who had more luck slipping through the undergrowth of checking that the Petes laid down than any man on the London team with the probable exception of Somerville.

The later snared both counters, but it was Leamy who worked in for the shot and put Dwyer off balance. They were perfect plays and Dwyer had no chance against the two-foot rebounds which Somerville flashed in to get.

The Petes' defence, good as it was, failed as the outstanding factor against the Londoners, except as they played their experienced part in the onslaught of the second period. It was the quick-shifting forward line, never seemingly on the defensive but interpolating destructive checking into the London attacks at critical junctures and then wheeling like a flash and in formation for the London goal.

They had an uncanny ability to hunt in pairs yet keep every man covered, and yet with a speed that did not look blinding.

Bailey Stands Out.

Time and again they broke out on the offensive when it seemed that they were effectively smothered. Bailey was more outstanding than he was in Toronto. Ranger dominated there. Collins also looked better than he did on the big Queen City sheet. He was an effective check and engineered his plays smartly. The subs were both good, though they weakened the Petes more than the London switches weakened the locals. Bailey managed to be the outstanding man on the ice, and demonstrated why he is considered the best right wing in the O.H.A.

As in Toronto, the locals did not appear to be at their best, but it was the work of the Petes undoubtedly that put that complexion on the two games.

In spots the team as a whole rose to unusual heights, but those heights were not high enough. Moore had an unlucky night, the end of an unlucky series for the youngster, but he made many fine saves afterwards. The defence never worked much better nor much harder, and had a wide margin on the Petes' pair as an offensive threat. Starkings was much nearer his real form last night than in Friday night's game. He earned a goal in the first period when he succeeded in bumping McLeod and Rose apart, and then skidded to lose out.

All in Vain.

Up front they did everything they knew, threw everything they had into the struggle, and on the play probably had more possession than the Petes' forwards, but were edged by a slight, a very slight and tragic margin. Somerville, Leamy and Lowrey played superbly in the hectic second, and, as a front-line trio, were not shaded all evening. Keeling and McPherson both kicked in with splendid efforts, and at times played some of the best hockey of the season.

But despite all this, the Petes had their margin distributed all over the team and expressed in team-play, and that, with goals, was enough to decide the argument.

Travel in luxury on the palatial steamships of the Canadian Pacific fleet. Service to guests perfect in every detail. Accommodation should be secured early.

Apply to local agent,

J. E. PARKER,
General Agent,
Ocean Traffic,
Canadian Pacific Bldg.,
Toronto, Ont.

CANADIAN PACIFIC

PETERBORO RINKS VISIT BOBCAYGEON

Retain Fitzgerald - Bottum Trophy—Play in Lindsay.

LINDSAY, March 11. — Two Peterboro rinks on their way from Boycaygeon, played a friendly game Wednesday with two local rinks, losing out by 13 shots. The rinks were:

Peterboro:	Lindsay:
H. Baptie	B. Mowry
G. Duncan	G Brooks
G. Boucher	F. Nugent
J. J. Howden	W. J. Carlisle
Skip..... 8	Skip..... 4
J. T. Braund	H. H. Elliot
J. Jopling	J. Edwards
T. Brightman	F. W. Moynes
Dr. Sutton	J. E. Anderson
Skip..... 4	Skip.....21

The two Peterboro rinks competed in the Bottum-Fitzgerald Shield competition at Bobcaygeon and were defeated by three shots. The Electric City club still holds the shield, however, as the city curlers were 61 up when these rinks met in Peterboro during bonspiel week.

NORTH BAY JUNIORS ELIMINATED BY KINGSTON

The North Bay Trappers, champions of the Northern Ontario Hockey Association, junior stalwarts who played Kingston O.H.A. champions at the Arena, and were defeated on the round in Eastern Canada play-downs. Back row, left to right: Trainer E. Drury; President, P. McCool, and Coach H. Reynolds. Front row, left to right: "Squirrel" Orter, J. Kelly, P. Palangid, "Sparky" Vail, "Bus" Clarks, C. Palangid, "Vick" Barclay, Jimmy Hayman, Bob Lee.

HAWAIIAN WOMAN SETS NEW MARK

Clips 20 Seconds Off Canadian Record Held by Miss Hazel Kessler.

VICTORIA, B.C., March 11.—(Special).— Twenty-three seconds flat was clipped off the Canadian record for the women's indoor 220 yards swim at the Crystal Gardens here on Monday night when Marie chen Wenslaus, famous Hawaiian mermaid, Olympic champion and holder of the 100 yard and 100 metres world's record met Audrey Griffin, well known Canadian girl swimmer of Vancouver. Miss Wenslaus time was 2.52 2-5. The previous Canadian record was held by Miss Hazel Kessler of Winnipeg with a time of 3.15 2-5 made in May 1923.

WON AMERICAN DOG DERBY

Howard Saley (centre), the winner of the American Dog Derby, run last week at Ashton, Idaho, with Gov. C. C. Moore and Miss "Lyd" Hutchinson, famous girl driver. Driving spectacularly, Salley won the 1,000 award from a field 16, including three crack Canadian teams.

HELPFUL HINTS BY GOLFING STARS

By Special Arrangement With Colliers' Magazine.

FRANCIS OUIMET—USE YOUR INDIVIDUALITY

To my mind a golfing instructor should build up that which a pupil shows him and not tear it apart with a view toward trying to do something which, because it is unnatural, is going to be hard to do. It is, of course, a splendid thing to imitate, but if the imitation is not anything like the real thing it is better not to imitate.

Golf champions are champions because they have watched others and have carefully developed a game they have found to be the best for them. There is always a bit of individuality about champions in all sports and probably more so in golf than other games. Not one of the topnotchers swings the same as another, yet there is a similarity that comes to all if the foundation is being built carefully.

Chick Evans, Bobby Jones, Gene Sarazen and Jess Sweetser play golf in entirely different ways. Would these athletes be the same drawing cards they are if they all performed in identically the same way? I think not. Each one has his own peculiarities which makes his work appeal to the spectator.

(Copyright, 1926.)

MISS WILLS IN FORM.

Familliar Report From Nice Tournament.

NICE, France, March 11. Canadian Press. — Helen Wills continued to show yesterday that she stands far beyond the class of any player left in the Nice tournament. She won three matches by one-sided scores, losing only two games out of thirty eight.

In the singles she disposed of Miss Helen Shirley in two love sets and Miss Sally Maynard at 6-0, 6-1. In the mixed doubles she and her partner, Charles S. Kingsley of England defeated Mr. and Mrs. Debruyn Kops 6-1, 6-0.

FANCY DIVING QUEEN.

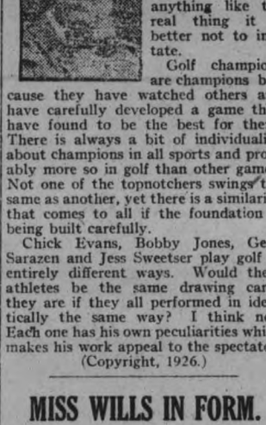

Mrs. Elizabeth Becker Pinkston was crowned the queen of fancy divers at the aquatic carnival held in the Temple Terrace pool, Tampa, Florida, recently after she made a fancy leap from a high springboard.

MANY STITCHES ON NASAL APPENDAGE

Professional Hockey Player Has Many Exploits in Career.

CALGARY, March 11—(Canadian Press).—Seventy-eight stitches, the greater number of which decorate his nose, testify to the active service record in the arena of professional hockey, of Carol "Cully" Wilson, dashy forward of the Calgary Tigers professional hockey club.

During his hockey career, Wilson has sported the spangles of six different clubs and has participated in many a desperate battle during his 14 years as a paid performer in the ice sport.

Except for his nose, Wilson is not greatly disfigured by the scars. It was largely during his early career that "Cully" was so freely carved about the face. He was a daring athlete, taking a chance in tearing in for goals that other players would not attempt. In 1918 it was reckoned that he had received about 48 scars. He started his professional hockey in the winter of 1912-13 when he went to Toronto from Winnipeg Monarchs, an amateur team.

Wilson has not been able to keep an accurate account of all those who contributed to his slashed and battered countenance but he has figured out something like this, with some assailants missing before 1916: Pitre, Canadiens, two stitches; Cy Denennay, Shamrocks, five stitches; Steamer Maxwell, Winnipeg, four stitches; Feheller, Vancouver, five stitches; Art Ross, Wanderers, one stitch; Gonge, Victoria, two stitches; Monty McKenzie, Kenora, four stitches; Girard, Ottawa four stitches,; Ronan, Ottawa, five stitches and some Winnipeg player five stitches.

Since 1916, he was cut by Lloyd Cooke of Vancouver for seven stitches; Barney Stanley, Vancouver, for five stitches; Dick Irvin, Regina, four stitches, and Crutchy Morrison, Edmonton, last season, for one stitch.

Wilson has had more than a dozen stitches in his legs and besides that he had suffered two ribs broken, knees smashed and shoulder broken.

During his second year with Toronto Wilson abandoned his reckless tactics and retaliated quite frequently when the opposition became 'rough.' He was penalized so often that he became known as the "badman" of the National Hockey League. He received two match penalties; eight major penalties and 26 minor banishments. In addition he was fined an aggregate of $182.

However, that was the big scoring year for Wilson. He led the Toronto club in scoring averages with 22 goals and five assists.

In the fall of 1915, Wilson was a member of the group of eastern hockey stars that went to the Patrick fold on the Pacific coast. He was in the Western loop for just one year, returning to Toronto. Subsequently Wilson played for Montreal and Hamilton. In 1924 he was bought outright by Calgary.

HARD TO WHIFF.

Joe Sewell, crack hitter of the Cleveland Indians, has two strikes on him more often than a great majority of the big league players, yet is the hardest man in the American League to strike out. He has a great eye.

TOMMY MILLIGAN FORFEITS TITLE

Unable To Make Weight To Fight Walker.

NEW YORK, March 11 (Canadian Press).—Tommy Milligan, of Scotland, welterweight and middleweight champion of Europe, yesterday withdrew from a proposed title match with Mickey Walker when he informed the State Athletic Commission that he could not make the 147-pound weight limit of the division.

As a result of this withdrawal the commission recommended to Matchmaker Jess McMahon that he match Willie Harmon, of New York, and Joe Dundee, of Baltimore, Md., for a bout at Madison Square Garden May 7 to determine the challenger for the welterweight crown. The commission said it would recognize the winner as the outstanding welterweight and inform the champion to accept his challenge.

William Ames, manager of Milligan, told the commission that it weakened the Scotchman too much to fight at that weight, and at the same time he said Milligan will renounce the European welterweight championship. Milligan was selected recently as the logical welterweight challenger and Walker had been informed to meet him at the Garden May 7. Milligan, Ames said, will confine his boxing to the middleweight division during the remainder of his tour in this country.

Permission to fight Paul Berlenbach, world's light - heavyweight champion, was denied to Tiger Flowers, middleweight king, in keeping with the commission's policy to force champions to fight within their division.

MARMORA HOCKEY.

Lower Schools Defeat Continuation By 1-0.

MARMORA, March 11. — In playing the return game with the continuation school on the local rink on Tuesday evening the joint Public and Separate school team pla[illegible] avenged themselves of their previous defeat, winning by the only goal of the game, which was scored by Murvis Jones.

Mr. Ralph Neal was referee.

A third game is to be played in the course of the next few days.

POOLS ON GAME

Sporting Editor:

A—"Give me two to one and I'll bet the Petes win the game in London."

B—"I'll take you."

Who wins? CURIOUS.

Answer — B wins. The Petes didn't.

Sporting Editor:

A—3 to 2. B—4 to 3.

Closed score; no percentage.

FAN.

Answer—Percentage only possible way to figure this one. It gives pool to B.

The first thing naturally when one enters a scholar's library, is to look at his books. One gets a notion very speedily of his tastes and the ranges of his pursuits by a glance round his bookshelves.—Holmes.

OUTLAWS SURE OF FINAL ROUND

Defeated Clerks 7-2 in Campbellford Town Hockey.

A GAME TO-NIGHT.

CAMPBELLFORD, March 11. — The Outlaws assured themselves of a place in the play off for the town league championship by defeating the Clerks 7 to 2 at Covert's Arena Tuesday night. While the better team won on the night's play the score is hardly a fair comparison of the merits of the two teams. Fox had a bad night in the Clerk net, and he looked very bad on some of the shots that beat him; Wood and Parsons were the only Clerks to play up to form. They caused the Outlaws more worry than any of the rest of the Clerks, and were in on Stewart a number of times, but the veteran outlaw goalie refused to be beaten. McArthur was the most effective Outlaw, with Blue and Brown turning a very useful game.

It was 2 to 1 for the Outlaws at the end of the first period, and 4 to 2 at the second rest. The Clerks forced the play at the start of the third but were unable to hold the pace, and when they faded the Outlaws ran in 3 more to make victory certain.

The Hydro and Clerks clash tonight at Coverts' Arena at 8 p.m., and the winners play two games with the Outlaws for the championship.

The line up:

Clerks: Fox, goal; Flint, r. defence Lucham, l. defence; Parsons, centre; Lebrash, r wing; Wood, l. wing.

Hydro: Goal, Stewart: r. defence, Sarginson; l. defence, Brown; centre, Blue; r. wing, Copperthwaite; l. wing, McArthur; sub., Coulter.

Officials, Saunders and Cowell.

A mixture of Cloth Co. and Hydro players opposed a similar aggregation of Junior Colts and Menie in the other half of the double attraction and the Menie-Colts sextette scored an easy win 6 goals to 2:

Hydro and Cloth Co.: Cochrane, goal; Cowell, r. defence; Wilks, l. defence; Hall, centre; Reynolds, r. wing; Reid, l. wing.

Menie and Junior Cots: Goal, Irwin; r defence, Davidson; l. defence, Ingram; centre Newsome; r. wing, Rannie; l. wing, Hume; sub, Hay.

Referee, T. Stewart.

Picked up as a "stray" in Kensington, a cat appeared on the show bench at a recent Siamese Cat Championship in London.

KINGSTON WINS FROM NORTH BAY WERE 3 BEHIND

Strong Finish in Last Period Ties the Game and the Round.

PLAY OVERTIME.

Each Team Scores Two in 20 Minutes' Extra Play.

TORONTO, Mar. 11 (Canadian Press)—Kingston and North Bay played ninety minutes of thrilling and spectacular hocke at the arena last night and the O.H.A. champions pulled out a 6 to 5 victory and a 10 to 9 decision on the round in the Memorial Cup elimination series. One goal divided the sensational junior teams in the two games, the first battle between the two on Monday night having ended 4-4. Pat Patterson scored the winning goal for Kingston forty seconds after the start of the last five minutes of the final overtime period. The game was one of the hardest fought ever witnessed in Toronto. It was a gripping contest that had 6,500 fans on their feet cheering madly from start to finish. The Trappers led 3 to 0 at the start of the third period and as on Monday night appeared sure winners.

But again the stout hearted Kingston lads became fighting giants and in a wonderful tally beat Clarke three times to tie the score, the last goal coming less than a minute before the end. Reid bulged the twine for that mighty goal after Voss had carried the puck in on the North Bay defence. Wick Barclay was serving a penalty at the time.

With the Trappers appearing to be fading badly everything pointed to a Kingston victory in the first overtime period but contrary to expectation the N.O.H.A. champions came on the ice and proceeded to skate the white shirted team dizzy as they did in the first two periods.

North Bay was the best team in the opening period of the game. They outskated Kingston and outgeneralled them. And they held the upper hand for ten minutes of the second only to gradually weaken as their opponents came on in an effort to score. However, the Trappers managed to hold them, and entered the final period with what appeared to be a safe lead. But the team that overcame the five goal lead of Parkdale was not to be denied and the O.H.A. champions gave a great exhibition of their fighting spirit.

B. Q. Dench	J. E. Galvin
I. Crowe	E. Watson
H. G. Fitzgerald	C. Waldon
W. W. Leonard9	J. A. Porter....7
D. H. Charlton	G. H. Spence
P. Condon	G. A. Welbourne
R. J. Jory	T. Braden
M. P. Coughlin9	E. W. Bailey...8

Extra end played.

CURLING

LAKEFIELD, March 11.—The following games were played on Tuesday, March 9, in second stone bonspiel:

C. S. Tanner	P. Spence
R. G. Charlton	Roy Charlton
H. G. Armstrong	G. A. Charlton
D. Fitzgerald.10	Dr. Renwick....6
Chas. Lake	Dr. Gibson
Rev. Kemp	E. M. Grier
S. J. Charlton	W. G. Morrison
N. Payne.....8	N. Wannamaker.4
Rev. P. L. Jull	B. O. Dench
G. S. Sherin	I. Crowe
J. Millar	H. Fitzgerald
E. H. Northey..7	W. W. Leonard14

Extra end to be played to decide Sutton-Kidd game of Monday night. Kidd defaulted and Sutton wins by default.

The following games were played Monday, March 8, in second stone bonspiel:

Rev. P. L. Jull	R. D. Murduff
G. Sherin	R. C. Strickland
J. Millar	D. H. Webster
E. H. Northey10	A. G. Lawless..4

HOCKEY SCORES.

Results of hockey games played last night were as follows:

O.H.A. Memorial Cup

Kingston 6; North Bay 5
(30 minutes overtime)
Kingston wins round 10-9.

Allan Cup Series

Regina Vic 2; Winnipeg Tigers 0
Regina wins round 9 to 1.

Western League

Edmonton 5; Vancouver 0.
Edmonton finishes in first place

United States Central League

Winnipeg 0; Eveleth 0
30 minutes overtime

Central U.S. League

Minneapolis 2; Duluth 0.

NEWS FROM OMEMEE.

OMEMEE, March 11—Mr. William O'Neill has returned home after having received treatment in the Christie street hospital, Toronto, during last month.

Mr. Hrb Jones has returned home after a short holiday in Sarnia and Detroit.

Miss Marion Rea visited her sister, Miss Evelyn Rea in Port Hope recently.

Mrs. R. Poast and Miss Keough spent Saturday with Mrs. David Malfour of Lindsay.

Mrs. Charles McCaffrey was called to the home of her daughter, Mrs. William Nesbitt, of Indian River, last week, owing to the illness in her home .

Mrs. Samuel Grandy spent Friday with her daughter, Mrs. Havelock Fee of Peterboro.

Mr. W. Wagstaff spent a couple of days in Cannington on business, last week.

Miss Katy Weir was the guest of her sister, Miss Myrtle Weir, of Fraserville, over Sunday.

Among those who attended the bazaar and basket social at Bethel on Friday evening were: Misses Winnifred Bradburn, Marjorie Connell, Rita Kennedy and Messrs. Cecil and Gordon Bradley .

Mrs. W. Conley and son left last week for Oshawa where they will join Mr. Conley and take up residence.

Misses Edith Curry and A. Stephenson spent Tuesday with Mrs. Denne of Peterboro.

Mrs. F. C. Nugent and daughter, Miss Ethel, of Lindsay, spent Friday with Mr. and Mrs. Henry Nugent.

Mrs. Alfred Brown of Reaboro visited her daughter, Mrs. William McQuade last week.

Miss Ethel Wright has returned to take charge of her school duties at Fee's school after having spent a couple of weeks at her home near Woodville, owing to illness.

Mr. George McKim of Peterboro called on old friends in town on Monday.

Mrs. M. Germain and little daughter, Rea, spent a couple of days with Mrs. Thomas Rehill of Peterboro, this week.

Miss Florence Rutherford of Peterboro spent the week end with her parents, Mr. and Mrs. Charles Rutherford.

Mrs. E. H. Mitchell was hostess to twenty of her lady friends on Friday evening when five tables of five hundred were played and an enjoyable time spent. Miss Margaret Stephenson and Miss Annie Clemett were the prize winners for the highest score while consolation prizes were awarded to Mrs. R. Tate and Mrs. G. D. Gowans.

Winchester
CIGARETTES

20 for 25¢

THE CAPITOL NOW PLAYING

CONSTANCE TALMADGE

IN A NEW DELIGHTFUL COMEDY

"Her Sister from Paris"

WITH RONALD COLMAN

SPICE AND FUN AND THEN SOME

YOU'LL FALL FOR HER TOO

Connie in Her First Dual Role

HOCKEY RETURNS TONIGHT

RANEY'S QUESTIONS ON LIQUOR PLAN OF GOVERNMENT RULED OUT

Opposition Leader Contended Government Had Evaded Questions—Corn Borer Legislation is Made Compulsory By Hon. J. M. Martin.

INSPECTORS MUST BE APPOINTED.

TORONTO, March 11.—After a discussion in which W. E. Raney, Progressive leader, and Hon. W. F. Nickle, Attorney-General, quoted at length from authorities on Parliamentary procedure and gave precedents from the British House of Commons, the Speaker in the Ontario Legislature yesterday ruled that certain questions asked from the Opposition side as to the policy and intentions of the Government with respect to the liquor problem were out of order. Mr. Raney contended that Mr. Speaker had taken as his guide in the matter the words of Speaker Lowther of the British House, that the Opposition could ask any question but that the Government was not obliged to answer. He said that the Ontario Government had not declined to answer the questions but had answered them in an evasive manner which was not according to the Speaker's recent decision.

Mr. Speaker corrected Mr. Raney's impression of his recent decision, saying that Mr. Lowther had meant that the Opposition could ask any question except, of course, those which were barred by long custom and procedure in Parliaments. He ruled that the questions about Government intentions were not allowable. Mr. Nickle, during the discussion, challenged Mr. Raney to produce a question of intent in the British House of Commons to which exception had been taken that was ever answered. Mr. Nickle further added that the responsibility of allowing questions was placed directly on the Speaker by all Parliamentary procedure.

Put Teeth in Bill.

Hon. John S. Martin, Minister of Agriculture, introduced a bill which makes the corn borer legislation of last year compulsory instead of optional by the substitution of the word "shall" for "may." It means that municipalities in affected areas must appoint inspectors who have power under the Act to order farm lands and corn fields cleaned up. W. G. Willson of Niagara Falls introduced a bill giving municipalities the right to assess for taxation property owned by public utilities, including Hydro property. Mr. Nickle got first reading for the bill to prevent fraud in companies relinquishing charters of corporation.

In reply to questions, the House was informed that the total amount of fire insurance carried on Government property was $12,000,000, and the premiums paid were $154,000 last year.

Breweries Prosecuted.

E. C. Nixon (Brant) was informed that two breweries at Smith Falls and Fort Frances had been prosecuted on charges of selling overstrength beer. J. W. Widdifield (North Ontario) was informed that eleven 4.4 beer permits were issued in North Huron. John Joynt, the sitting member for that riding, was not consulted about the matter. The Attorney - General informed the House that since the time doctors were limited to 30 prescriptions a month, that only 67 had given more than that number. Mr. Nickle said that when it was considered that there were more than 4,000 doctors in Ontario, the record was a splendid one.

"It is a remarkable record and I congratulate you," said Mr. Raney.

"Don't congratulate me. Congratulate the doctors," replied Mr. Nickle.

"I do. I congratulate both parties. It is splendid," returned Mr. Raney.

Hon. Mr. Henry said that 1,788 farmers had applied for refunds under the gasoline tax and that $19,650 had been refunded to them.

BRILLIANT ADDRESSES MARK LIFE UNDERWRITERS' MEETING

J. G. Parker, of Toronto, is Speaker of Evening at Banquet in Empress.

INCOME INSURANCE.

Many Policies But Only One Service Mentioned in Instructive Evening.

Last night at the Empress the local branch of the Underwriters Association held the most successful banquet since its formation ,members of all branches of the insurance business being present, to the number of more than one hundred and fifty, while representatives from many other professions were interested listeners to the very informative address presented by J. G. Parker, actuary of the Imperial Life, Toronto.

William Boulton, divisional manager of the Confederation Life Association, acted in the capacity of chairman, introducing the various speakers. A. J. Reynolds, manager of the Canadian Bank of Commerce, gave an exceedingly interesting account of his dealings with the first insurance agent of his experience. Embodied in his remarks there were also several suggestions which he thought might be of value to the men in the insurance business. It was expected at first that W. H. Hopper and W. F. Wright, both of Newark would be enabled to speak, but it developed that both gentlemen were wearied by a long journey and, as they had already addressed meetings elsewhere, they wished to be excused. Sedgwick's orchestra added much to the enjoyment of the evening and accompanied the singing, which formed a large share of the programme.

J. G. Parker.

Mr. Parker's introduction was a happy one and met with an enthusiastic response from his listeners. "There are three things," he said, "of which Peterborough should be proud of. The first is the hockey team (at this juncture a wild burst of applause showed that the audience agreed). The gathering of life underwriters here tonight is the largest I ever saw in any city, irrespective of size. Also, the work of the Association in winning the totem pole and the Reid cup prove that there is a real live branch in this city."

Mr. Parker then proceeded to deal with the subject which he had prepared—Income Insurance—and as many declared afterward, presented many new angles which were certain to be valuable in future work. The speaker contended that the lump sum which comes by the usual policy arrives at a very strenuous time in the life of the beneficiary. The widow is usually distracted by her bereavement and was, as a result, incapable of handling the money to advantage, becoming in many cases a prey to wild-cat development schemes. He pointed out that the husband did not give the wife a lump sum of $1,000 for a year's household expenses. Why then should this be done when the husband is no longer available to give advice as to the administration of the funds which are so suddenly made available to her? Mr. Parker then proceeded to outline several plans of insurance which would meet the requirements of families in varied circumstances. Charts which he had prepared illustrated his ideas plainly.

A. J. Reynolds.

Mr. Reynolds said that he had been so many times backed off the map by importunate insurance salesmen that he had welcomed the opportunity of speaking to them, knowing that out of common courtesy they would have to keep quiet while he did the talking. Before proceeding further he paid a glowing tribute to the Petes, and called for three rousing cheers and the usual tiger. The cheers were given with a will.

Insurance.

"I have always found insurance men to be a most agreeable class of fellows," Mr. Reynolds said. "They have to be or they would not qualify for the profession that requires so much tact and such knowledge of human nature, and, while bankers as a class may not be such "Hail-fellow-well-met' sort, yet there is a certain sympathetic relationship between the banking profession and that of insurance. They both follow broadly the same lines, that is, the gathering in of the savings of the people for re-investment in commercial and other purposes at a higher rate of interest than is paid the savers; the profits, of course, going for operation expenses, dividends, etc. There is, however, this difference between the insurance field and the banking. The bank's deposits are essentially of a temporary nature because they are at call by the public. Consequently, the bank's loans must savour of a like character, hence by law in Canada a bank is forbidden to deal in real estate, mortgages or any investments that would tie up its floating capital in any manner that would prevent its ready demand by the depositor. Insurance companies on the other hand receive their deposits of "premiums," as they are called, over a pong period of years and they are not called upon to pay these premiums back until a stated time (excepting, of course, in case of death, the ratio of which is calculated very closely by actuaries). Consequently they must have their monies loaned out on long term periods, and therefore the field for insurance investment is rather of the mortgage loan or bond issue type. I am pleased to say that the history of insurance companies in Canada is a very creditable one indeed and I cannot at the present time recall a single instance of a line company facing trouble in my lifetime. It has been perhaps a little different with fraternal insurance which was not founded on sound principles and you cannot give people something for nothing.

Group Insurance.

"Now, looking at your business as an outsider, I have noticed the growing tendencies recently of the group insurance plan. This is possibly a style of insurance beyond the acquisition of an agent working a lone hand and is possib y more within the line of the district agents or head office, but it would seem to me that in a place like Peterboro it should be possible to introduce the idea into some of our manufacturing concerns or business houses, the low rate of premium being certainly a very strong inducement, besides the stability of employees who are once insured in a group plan to suggest heavy policies. Possibly $300-$500 policies would appeal to many concerns more than, say, the $1,000-$3,000 denomination. I notice that the bank I represent in the last year insured 3-4000 of its employees in this manner, and another large bank also took the same step just about a week ago. It is a principle well worth considering, for the senior men, at least, in the insurance business.

Collateral Insurance.

"Another policy I have noticed coming to the fore is that of collateral life insurance whereby the heads of concerns are insured with policies payable to their company or their bankers in case of their death in order to prevent any loss that might be temporarily occasioned in a business through the sudden removal of an efficient officer. In my own practice, I have had occasion to take three of these policies during the past two years for quite large amounts. This policy also is possibly beyond the general canvas system because the agent has to know the inside history before he can work on it.

Insurance for Married Women.

"There is another class of insurance that I often wonder why the agents do not make more headway with and that is insurance on married women. Whether the agent as a rule has not the winning ways to get it or whether he is too shy or what it is I do not know. I know, of course, the woman when first canvassed will likely tell him that she must consult her husband. It would be a good suggestion to ask her to consult some other husband's widow. Her advice would be more pointed, or, perhaps to avoid complications, tackle the husband first himself. When a wife and mother dies, there is usually a large bill of expense immediately thrown on the average family, generally a sick bill, funeral expenses, redisposition of the children and if a family ever needs money and the consolation that a little ready money brings, it is in a situation like this. I am sure, if these factors were forcibly placed before the average man, in many cases he would not longer hesitate to insure the wife of his life—or I mean the life of his wife, which is the same thing.

Liquor Law.

"I notice you still carry the liquor clause in the medical examinations. I had once thought since the advent of prohibition that this clause would be abandoned but on consideration I think it best to leave it. In the old days when we would go on to the sawdust floor and put our feet on the brass railing and the genial bartender, wiping off the mahogany, would jokingly say, "Well, gents, what's your poison?" we used to think it a harmless joke. Nowadays, when the bartender or the bootlegger, who is his logical successor, says "Gents, what's your poison?" the question is pregnant with significance.

Now I have not attempted to give you a speech, just a few rambling suggestions and remarks on things which you possibly know as well as I do but hearing them from an outsider they might gain, perhaps, a little additional interest. That is always a banker's objective anyway. I will, therefore, now follow the advice of a certain famous orator, when asked by his pupils for the secret to his success as a public speaker. He stated "It is all very simple. All you have to do is to stand up, speak up and shut up."

W. R. Widdess and John I. Allen presented a motion of thanks for the speakers and Dr. A. Moir, in co-operation with Dr. A. W. MacPherson expressed appreciation to the Association for the opportunity of attending the banquet and hearing the informative messages of Messrs. Reynolds and Parker.

Theatre

AT THE REGENT

"HIS BROTHER'S KEEPER"

In regard to "His Brother's Keeper" which is being brought to the Regent Theatre on Monday, Tuesday and Wednesday, March 15, 16 and 17, as an added attraction to their regular programme, Harry L. Goldberg, manager of the World Realty Company, Omaha, Neb., operating the World Theater, Moon Theater, Sun Theater, Empress Theatre and Muse Theatre in Omaha, known as one of the sherwdest and most successful motion picture exhibitions in the country, to James Lynch, says:

"Having just finished a week's run on your picture, founded on the Typographical Union's Home in Colorado, I wish to say a few words regarding same.

"When you first spoke to me about this picture I was under the impression it might be purely propaganda for your organization, but after viewing it in the screening room I had no hesitancy in running it at our World Theater, which we consider to be our finest house.

"This little picture gave me a very much better idea of what your union stands for and the work that it is doing, and I feel sure that it had the same effect upon our patrons.

"I enjoyed the picture very thoroughly and have no hesitancy in recommending it to any one in the business."

"His Brother's Keeper" is receiving high praise wherever it is shown. Two weeks ago it played to over 30,000 people at Lowe's Theatre in London, Ont., where it had a run of one week. Last week it was shown to great crowds at Pantages Theater at Hamilton. It is highly received wherever shown and should prove a great attraction for the patrons of the Regent Theater, where it will be shown the first three days of next week.

VERA REYNOLDS HAS EXCELLENT ROLE IN BIG RACING PICTURE.

Popular Player Rides Spirited Horse in "The Million Dollar Handicap."

Not since her appearance in "Feet of Clay," which brought her into prominence, has Vera Reynolds had such a wide variety of roles since she became a Cecil B. DeMille player.

In "Without Mercy" she was compelled to dive from a large ship and swim ashore at night. In "The Road to Yesterday" she encountered many new phases of motion picture activity which were new to her—and which she mastered.

Now comes the stellar role in "The Million Dollar Handicap," which will be presented at Regent theatre to-day and wherein Miss Reynolds rides one of the most thrilling races ever shown on the screen.

For many days, prior to her starting on the production, Miss Reynolds could be seen in her riding habit seated on a spirited horse, dashing along the Beverly Hills bridle path and other courses taken by film folks who are learning to ride as well as by those who already have mastered the art.

In "The Million Dollar Handicap," Miss Reynolds finds herself in mighty fast company, so far as jockeys are concerned, but due to her freshness and knowing her mounts, managed to ride and win.

Edmund Burns, Ralph Lewis, Tom Wilson, Rosa Gore, Ward Crane and Clarence Burton appear in support of Miss Reynolds.

But don't think that the picture is all race track material. It isn't There are thrills aplenty—a few peeps behind the scenes of horse racing and comedy touches supreme. In other words, it is a production made for entertainment. Scott Sidney directed.

Regent NOW PLAYING

DIRECT WIRE TONIGHT

FOR THE PETERBORO-NEW HAMBURG GAME

Hugh Lush will do the announcing.

Doors Open 7 p.m. Sharp.

Those holding tickets will be admitted up till 7.30; after that seats will be sold at the box office.

Feature Picture

THE MILLION DOLLAR HANDICAP

Our New Serial Starts Tonight

THE GREEN ARCHER

Ken Blood's Orchestra

Any Seat in Theatre 35c

LARGE PICTURES TO BE UNVEILED

Presented By Mr. and Mrs. Herbert Cox To Art Association.

FROM COLLECTION.

An interesting event on Saturday afternoon will be the unveiling at the studio in the Conservatory of Music of the two large pictures recently given to the Woman's Art Association here by Mr. and Mrs. Herbert Cox, of Toronto. The former, a son of the late Senator Cox, and his wife presented The Grange in Toronto, with twenty-five pictures from their collection, and the room provided for the purpose being large enough to hold only twenty-three of the paintings, the other two were given by the owners, who have some close friends in Peterboro, to the local Association. The pictures will be hung in the studio at the Conservatory of Music.

One is an example of the work of Madame Peyrol (nee Juliette Bonheur), a sister of the famous Rosa Bonheur, and a member of trio of talented children of Raymond Bonheur. Juliette, who was taught by her father, was born in Paris on July 19, 1830. She was an assistant of her sister Rosa, at the Free School of Design, Paris, where she was the recipient of many medals and honors. This picture is entitled "Sheep in Heather," and was one of the favorite possessions of Mr. Herbert Cox's mother, wife of the late Senator Cox. It was purchased by her in Washington some twenty-five years ago.

The second picture is entitled "Turnberry Castle," and is a representation of an abandoned castle, supposed to be the birthplace of Robert Bruce, situated on the coast of Ayr, in Scotland. It was painted by John Thompson, born in Ayr, in 1778, and acclaimed as one of the greatest painters of his day and generation. He was a son of Thomas Thomson, minister at Bailly, in Ayrshire, was educated in Paris, and then sent to Glasgow to studyd for the ministry, the profession followed by his father, his grandfather, and great grandfather. But he went to Edinburgh later and there studied art, proving to be one of the greatest of Scottish painters.

An interesting programme has been prepared in connection with the unveiling ceremonial.

OSHAWA LADIES HERE SATURDAY

Basketball Team Will Try To Hold Lead Secured at Home.

STRONG TEAM.

OSHAWA, Mar. 11 (Canadian Press)—Cliffe James of the Oshawa Ladies' Ontario Basketball Association Intermediate team will take his cagers to Peterboro on Saturday for the return exhibition game with the Liftlock City Y. W. C. A. team. Oshawa won at home by 20-11 and hope to hold the lead on their week end visit. The following team will represent Oshawa: right forward, Doris Kennedy; left forward, Katherine McLaughlin; centre, Agnes Alger; right guard, Jean Hall; left guard, Marion Lick; subs, Marion Germond, Dorothy Cutler, Bubs Fulton and Mary Mason.

Moviegraphs

EXTRA FROM POVERTY ROW WINS CHANCE FOR FAME

By NEA Service.

HOLLYWOOD, March 11.—Georgia Hale, the extra girl of Poverty Row, whose flight to fame is one of Hollywood's most glamorous chapters, has been placed under a long-term contract with Paramount that will put her name in electric lights the world over.

B. P. Schulberg and Hector Turnbull, associate producers of Paramount, announce the signing of this girl of "The Salvation Hunters" and "The Gold Rush."

A little over a year ago, Georgia Hale was an extra. She went unnoticed —a Cinderella in the throng applying at the windows of the casting offices.

Then one day a young but ambitious director decided to make a picture. Scraping together what money he had and borrowing what he could from his friends, he at last obtained a sum which was barely sufficient to meet his needs. The total was $4000—one of the smallest sums ever expended on a picture of feature length.

The director was Joseph Von Sternberg, and the picture was "The Salvation Hunters." Von Sternberg, in a moment of inspiration,choose Georgia Hale; a mere extra, as leading woman.

The rest is history. "The Salvation Hunters" has been called the most "successful failure" of the industry. Critics raved over it, but the public turned "thumbs down."

However, Charles Chaplin had seen it. Seeking out the girl he signed her to a long-term contract, and made her his leading woman in "The Gold Rush."

Hollowed out for use as a water main, a section of an oak-tree recently dug up from beneath a London street is estimated to be 300 years old.

Loosen Up That Cold With Musterole

Have Musterole handy when a cold starts. It has all of the advantages of grandmother's mustard plaster WITHOUT the blister. Apply it with the fingers. You feel a warm tingle as the healing ointment penetrates the pores, then a soothing, cooling sensation and quick relief.

Made of pure oil of mustard and other simple ingredients, Musterole is recommended by many nurses and doctors. Try Musterole for bronchitis, sore throat, stiff neck, pleurisy, rheumatism, lumbago, croup, asthma, neuralgia, congestion, pains and aches of the back or joints, sore muscles, sprains, bruises, chilblains, frosted feet, colds of the chest. It may prevent pneumonia and "flu."

The Musterole Co. of Canada, Ltd. Montreal

MUSTEROLE WILL NOT BLISTER

Better than a mustard plaster

BOXERS THROUGH TRAINING FOR BOUT

Tunney and Stribling Meet To-morrow Night at Miami.

MIAMI Fla., March 11 (Canadian Press).—Gene Tunney and W. L. (Young) Stribling, contenders for the heavyweight crown, today finished training for their 10-round no-decision bout, scheduled at Hialeah Park for tomorrow night. Promoter Jess Baugh said Stribling is to gather in $35,000 and Tunney will get $50,000.

Both Stribling and Tunney declared that they were in good condition for the fight. Stribling in a workout showed remarkable fast footwork, and his hitting was harder than ever before. The Georgia boxer has developed a tremendous punch in his left and his right has always been strong.

Both men are expected to weigh in around 175 pounds.

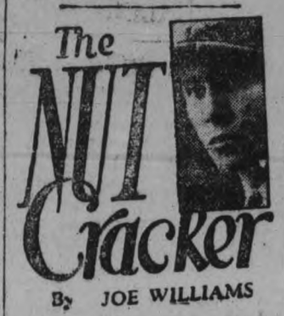

We see where Jimmy Goodrich lost a fight the other night....Jimmy will be remembered (by close friends and relatives) as the former nominal lightweight champion.

This is the time of the year when teams like the Boston Red Sox are just as important as any championship outfit.

America seems to be losing its prestige as an indoor tennis power .....If it isn't one thing it is frequently another, as Col. Socrates so aptly phrased it.

Don't mind if your next door neighbor thinks you're queer..... Everybody in Dayton laughed at the Wright brothers.

Australia refuses to enter a tennis team in the Davis cup matches... This is unquestionably a rebuke to American headline writers who refer to them as "Aussies."

Of course there is once thing about being a six-day bike racer. .....It at least saves you a week's room rent somewhere.

Two American women golfers accepted eight fiasques from Massey and Compston and were defeated. ....."The biscuits were probably badly cooked," comments Mr. O'Goofty.

One of the Cubs' new players is a song-writer, a banjoist and a Charleston king .....It remains to be seen if he is a ball player.

The Dempsey-Tunney fight is now virtually cinched except that neither has signed, no money has changed hands, no date has been set and no site has been selected.

Is golf bad for ball players? .... It is if taken inwardly at the nineteenth hole.

Frank Moran is now a sports writer in Havana ....And we can remember when he used to be considered an intelligent heavyweight.

Headline says: "Hoff clears bar at 13 feet, 5 inches"....What has the young man been drinking?

Most of the cheese consumed in England is produced within the British Empire. Only twelve per cent is foreign.

BOWLING

AT K. OF C. ALLEYS.

At the Knights of Columbus' bowling alleys last evening, the Marigolds (Miss Nora Shevlin, captain) took three games from the Shamrocks (Miss Helen Quinn, captain) and the Regler Fellers (Miss Florence Giroux, captain) took three games from the Daffodils (Miss Florence Murray, captain).

Mrs. Ted Crowe of the Marigolds team had high score of 215, also 151, and Miss M. O'Toole, of the Shamrocks' team, 171 and 176.

LADIES' MERCANTILE LEAGUE

Quaker Oats Ladies took three from the Others at the Water St. Alleys last night. Miss Johnson had high three with 504 including a real single of 208.

Quaker Oats—				
Miss Warner	149	122	138	406
Miss Naish	129	108	163	400
Miss Porter	72	157	172	401
Grant	166	75	57	298
Thornton	107	105	127	339
	623	567	657	1847
Others—				
Miss Johnson	187	208	109	504
Miss Doughty	107	77	105	289
Miss Stenton	119	84	203	
Miss Eastwood	142	160	302	
	519	621	533	1673

MERCANTILE LEAGUE

Quaker Oats took two from Cressmans at the Water St. Alleys last night. Jones had high three with 585 and nice singles were turned in by Brooks 217, Jones 217, Benson 203, Cressman 220.

Quaker Oats—				
Nicholls	181	167	149	497
Elcombe	124	183	95	402
Brooks	96	217	160	473
Jones	181	187	217	585
Cunningham	167	142	159	468
	749	896	780	2425
Cressmans—				
Cobb	138	166	171	475
Hickey	145	172	137	454
Benson	184	203	113	500
Cressman	230	132	165	527
Rattenbury	192	154	173	519
	889	827	759	2475

Johnsons took three from London Life who put up a great battle in the face of three dummy scores. Cunningham and Matthews both put in their regular 700 for three games while forler had high three for Johnsons, with 670.

Johnsons—				
Holyman	266	143	174	583
Metherel	137	161	205	503
Jones	194	172	195	561
Forler	204	216	250	670
Johnston	180	144	203	527
	980	836	1027	2843
London Life—				
Cunningham	286	176	319	781
Matthews	274	264	203	741
Dummy	125	125	125	375
Dummy	125	125	125	375
Dummy	125	125	125	375
	935	815	897	2647

At the Water St. Alleys last night Skeeters showed that they are still to be reckoned with when they took three from the Lawn Bowlers. Williams had high three with 618 and high singles were Jobe 232, Williams 204 and 235, Curtis 219, Cunningham 254, Martyn 236 and Elliott 228.

Skeeters—				
Jobe	176	232	179	587
Williams	204	179	235	618
Curtis	140	219	154	513
Cunningham	144	254	157	555
Martyn	236	180	165	581
	900	1064	890	2854
Lawn Bowlers—				
Barrette	194	144	155	493
Elliott	155	228	155	538
Bredin	158	165	196	519
Fallon	187	129	152	468
Mayneord	135	130	170	435
	829	796	828	2453

REGARDS FROM WEST.

Telegrams Received From Regina Congratulating Petes on Win.

Among the many notes of congratulations received from friends of the Peterborough hockey team is this telegram received by R. M. Glover from A. P. McLean of Regina:

"Heartiest congratulations from all the old Peterboro boys here on the wonderful victory at London on Tuesday last. Convey, please, to the boys of the hockey team our appreciation and best wishes."

Other wires and letters have also been received, some of which follow:

From Lindsay.

"Congratulations. Am proud of the old home town. Here's for greater honors and a new hockey arena for Peterboro.—Yours, Tom Begley."

From Detroit.

"Congratulations on winning the Senior O.H.A. Now for the Allan Cup."

BOGARDIS BETTER.

The following telegram speaks for itself:

London, March 11.

Peterborough Examiner.

"Babe Bogardis feeling fine. Will be out in a day or two."

J. J. Duffus.

GUILTY OF ASSAULT.

Son of Wealthy Manufacturer Sentenced To Life Imprisonment.

MASON, Mich., March 11 (Canadian Press). — Arthur Rich, the son of a wealthy Battle Creek manufacturer, has been found guilty of criminally assaulting Louise King, 20-year-old co-ed, and has been sentenced to life imprisonment.

Handiest thing in the house

SAFE FOR CHILDREN

For bumps, bruises, cuts, burns, chafing and rashes. Internally for coughs and colds. "Vaseline" Jelly is an invaluable remedy for many children's ills.

Chesebrough Mfg. Company (Consolidated) 5520 Chabot Ave. Montreal

Vaseline TRADE MARK PETROLEUM JELLY

The MURINE FOR EYES IRRITATED BY SUN, WIND, DUST & CINDERS RECOMMENDED & SOLD BY DRUGGISTS & OPTICIANS

BEWARE THE COUGH OR COLD THAT HANGS ON

Chronic coughs and persistent colds lead to serious trouble. You can stop them now with Creomulsion, an emulsified creosote that is pleasant to take. Creomulsion is a new medical discovery with two fold action, it soothes and heals the inflamed membranes and kills the germ.

Of all known drugs, creosote is recognized by medical authorities as one of the greatest healing agencies for persistent coughs and colds and other forms of throat troubles. Creomulsion contains, in addition to creosote, other healing elements which soothes and heal the inflamed membranes and stop the irritation and inflammation, while the creosote goes on to the stomach, is absorbed into the blood, attacks the seat of the trouble and destroys the germs that lead to consumption.

Creomulsion is guaranteed satisfactory in the treatment of chronic coughs and colds, bronchial asthma, catarrhal bronchitis and other forms of throat and respiratory diseases, and is excellent for building up the system after colds or flu. Money refunded if any cough or cold is not relieved after taking according to directions. Ask your druggist. Creomulsion Co., Limited, Toronto, Ont.

CARPET BOWLING.

Visitors From Eastern Star Lodge Win At All Saints'.

Eastern Star L.O.B.A. paid a return visit to All Saints' Men's Club recently. The two organizations met in a friendly competition, consisting of carpet bowling, the final score being 44-37 in favor of the Eastern Star.

President Wiggins of All Saints welcomed the visitors, and Mrs. Huffman and Mr. Sproats responded.

At the close of the bowling a social hour was enjoyed by those present, and the event was said to have been a real success by those in charge.

REFEREE NAMED.

Bobby Hewitson Will Handle Ottawa-Quebec Allan Cup Games.

OTTAWA, March 11 (Canadian Press).—Bobby Hewitson has been appointed referee to handle the Allan Cup semi-finals between Ottawa Gunners and the champions of the Quebec Amateur Hockey League, to be played on March 15 and 17, at Ottawa and Montreal respectively, President Silver Quilty of the Canadian Amateur Hockey Association announced this morning.

CURLING

MYSTERY BONSPIEL

The rinks playing in the Mystery Bonspiel tonight will curl 12 ends. The draw is as follows:

Menzie—Anderson.
Campbell—Martin.
Bacon—Turner.
Seymour—Cruthers.
Henry—Montgomery.
Medd—Grant.
Oke—Brown.

AT CAMPBELLFORD.

W. Rutherford		C. Duncalf	
J. Irwin		F. Ingram	
H. Davidson		J. Reynolds	
F. J. Smith		C. S. Gillespie	
Skip	8	Skip	12
S. Clark		P. Bland	
J. Ibey		G. Bailey	
E. Sanders		J. Young	
C. McGuire		F. Thomas	
Skip	8	Skip	10
R. Bell		T. Hall	
W. Andrews		C. Wilson	
J. Poulton		M. Mulhearn	
W. Wiggins		S. J. Moore	
Skip	9	Skip	11

ARCTIC EXPEDITION STARTS MARCH 21

FAIRBANKS, Alaska, March 11 (Canadian Press).—Captain George H. Wilkins, leader of an arctic airplane expedition announced, yesterday that he wil start from Fairbanks, March 21. He predicts he will be in New York next month after a flight over the Arctic wastes from Point Barrow, Alaska, to Spitzbergen.

Two airplanes for the enterprise have been assembled here.

Her Face Was Covered With Large, Red Pimples

Miss Greta Carlisle, 23 Leonard St., Brantford, Ont., writes:—"A short while ago, my face was completely covered with large red pimples, and it seemed that it was almost impossible for me to get rid of them, as nothing I took seemed to do me any good.

One day I noticed an advertisement of

Burdock Blood Bitters

and I will never regret the day I bought it, as, now, my face is entirely cleared up of blotches and pimples of every kind."

For the past 47 years B.B.B. has been put up only by The T. Milburn Co., Limited, Toronto, Ont.

LOCALS

DR T. P. McCULLOUGH
Eye, Ear, Nose and Throat Specialists, 166 Brock St. Phone 36W

NOTICE
Childerhose's Dance Orchestra open for engagements. Reasonable rates. Phones 2293 or 948J.
3d, 6 9 11, 850

FLOORS
Re-surface Floors with an Electric Machine; Old Floors made like new.—James J. MacPherson, phone 424. 12d, 65 563

CHANGE IN DATE
The Ladies' Basketball finals announced for March 17 will take place at the Y.W.C.A. gymnasium on Friday, March 10, at 8.30 p.m.

CHOIR PRACTICE.
All Saints' choir will practice tonight sharp at 7.30. Every member must be in attendance. Bring Messiah and Crucifixion copies.

THE KNIGHTS OF PYTHIAS.
The Knights of Pythias will hold their regular weekly Euchre Drive on Friday evening, March 12th, at 8 p.m. Good prizes. Admission 25 cents. 1d60 954

DRY WOOD FOR SALE
Heavy Hemlock Slabs, Mixed and Body Hardwood, Hardwood Slabs, Close Prices at Thompson's. Phone 2260 or 1026J.
6d-10,11,13,16,18,20-651

PHONOGRAPH REPAIRS
All makes; springs a specialty. T. Griffin, 146 Park St. N., opp. C.G.E. Phone 2163w. Work guaranteed.
13d-23,25,27,2,4,6,9,11,13, 16,18,20,23-656

UNVEILING OF PICTURES
Donated by Mr. and Mrs. Herbert Cox, of Toronto, to the Woman's Art Association, will take place at the Conservatory on Saturday afternoon, March 13th, at three-thirty. This will be open to the public, and the pictures will be on exhibition in the evening also. Admission, twenty five cents. 1d60 650

DO YOU NEED AN ACCOUNTANT?
If you want your books audited or adjusted; if not satisfied with your book-keeping system; if you want your income tax return prepared for this or other years, or want some dispute adjusted.—H. K. Middleton. 'Phone 1353. Office, 202 Charlotte Street. dtf

FARM SALE
Michael Leahy, on 5th Line of Douro, 1 mile north of Garvey's Corner, on Monday, March 15th. Two Horses, 5 Cows, 13 Young Cattle, Fordson Threshing Outfit, Ford Car, Full Set Good Implements. Sale 1 p.m. W. J. Hancock, Auctioneer. 6d, 5 8 9 10 11 12, 586

DANCE AND COUNTRY STORE.
W.O.W. Hall, Friday night, March 13th. Prizes and a good time for all. Ladies 25c. and gents 30c.
4d-8-10-11-12-629.

O.T.A. WOOD IN DEMAND.
Entire car received to-day, all sold on the rail. However, balance of another hundred cord to be delivered next week. Orders accepted now for this, in four foot lengths, $11 from the car. Also for present delivery we have number one body hardwood. Hardwood slabs and soft wood in our yard at current prices. Sanitary Ice Supply, 'phone 147. 1tf.

CLIPPER PLATES AND CLIPPERS SHARPENED AT TAYLOR'S.
We have the machinery for that work and know how to use it. That is the point. Every pair we grind are tested. Saws filed and set. Cutlery grinding, umbrellas repaired and recovered. 45 years' practical experience. Wm. Taylor, the Sheffield Cutler, 219 Hunter street west. t.t.s.

A MUCH APPRECIATED FUND
The benefit plan established some years ago by the Bell Telephone Company to take care of employees and their dependents in case of sickness, accident, retirement and death, continues to deal each year with a great many cases. During 1925, sick, accident and death benefits, as well as pensions were paid under the plan in 2,492 cases, and the total outlay amounted to $260,108. Letters of appreciation from employees and their dependents who have experienced the benefits of the plan are among the treasured possessions of the telephone company.
1d-60-653

AN UNUSUAL OPPORTUNITY
Is offered Peterboro folks to enjoy some especially high class music in George street church on Monday night, the 15th. By turning to the advertisement of the Hall Store tomorrow night you will find the programme printed in full. You will note by this that Edith Whittaker MacAlpine is the leading artist, and will be assisted by Mignon Telgmann, Violinist, and Ruth Burt Samson, Pianist.

The "Morning Call," of Allentown, Calif., has the following to say about the Soloist:

"In her recital at Cedar Crest Mrs. MacAlpine gave an impression, not only of a splendid artist, but also of a rich and generous personality. Her voice has a lovely lpric quality of wide range, rich and colorful; her diction is exquisite, her interpretive ability equal to her superb technique. The Old English selections were sung with all their quaintness and simplicity; the Bellini "Ah, non credea" was beautifully done; Dvorak's "Songs My Mother Taught me," was especially adapted to the flexible light ...s of Mrs. MacAlpine's voice. The song "To hear the Gentle Lark" given with ease and fluency, made a perfect conclusion. Mrs. MacAlpine was very generous wi'h her encores to the delight of her warmly appreciative audience. 1d60 656

REPORT CAUSE OF EXCITEMENT

Rumor in Brussels That American Bankers Have Made Loan.

TRIP POSTPONED.

BRUSSELS, Belgium, March 11 (Canadian Press).—Excitement was caused in political and financial circles yesterday by a report that a loan of $100,000,000 to Belgium had been made by American bankers on the essential condition that their agents take over control of the finances of the Belgian Congo. The incident has necessitated postponement of finance Minister Janssen's trip to London, England.

KEENE MAN ENTERS HIS NINETIETH YEAR

Archibald Bryve Surrounded By Members of Family on Birthday.

Mr. Archibald Bryce, of Keene, Ontario, celebrated his 89th birthday on Friday, the 5th instant, when members of his family gathered from Toronto, Peterborough and Sherbrooke, Que., and joined in a birthday dinner party, with Miss Margaret Bryce, who lives with her father in Keene, as hostess.

Hearty congratulations were extended to Mr. Bryce by those present, and by telephone messages and letters from absent friends, in reference to his entrance upon his ninetieth year, and he was the recipient of a number of presents.

Mr. Bryce was born in Linlithgowshire, Scotland, on March 5th, 1837; came to Canada in 1857 at the age of twenty, where he secured employment in different parts of Otonabee, and finally settled permanently in Keene, where he for many years carried on his business of carpenter and building contractor.

Mr. Bryce is hale and hearty and in the enjoyment of all of his faculties; he has built up an enviable reputation for integrity of character and retains the respect of a host of friends in the community, where he has resided for so many years.

BRITAIN REDUCES ARMY ESTIMATES

Engineers Concentrating on New Gun and Ammunition Designs.

LONDON, March 11 (United Press). — Progress in defensive technique against gas attacks and the development of a new type of light tank are announced to-day in a memorandum accompanying the British Army estimates for 1926. Britain will pay $212,500,000 for her army this year, a reduction of $10,000,000 from 1925, and a reduction of $99,000,000 from 1922, when Europe still was shivering with remorse of war.

Army engineers, the memorandum discloses, are concentrating on the development of a new gun and ammunition designs.

The present strength of the army as 159,000 enlisted men.

FRENCH DEBT IS UNDER DISCUSSION

Opening of Negotiations Depends on Action of U. S. Senate.

WASHINGTON, March 11 (Canadian Press)—M. Berenger, French Ambassador, and Andrew Mellon, Secretary of the Treasury, have been in conversation concerning funding of the Fernch War Department of four billion dollars, it was learned today.

It is believed re-opening of negotiations on the French debt will depend to some extent upon the action of congress on the Italian agreement now under fire in the Senate.

AUCTION SALE
To-morrow afternoon at Hancock's Auction Room: Dressers, brass beds, music cabinet, small roll-top desk, leaf table, wicker chairs, 3-burner gas stove, fruit, utensils and small articles, etc. 1d-60-654

RUMMAGE SALE.
Mrs. Bentley's group of Trinity W.M.S. will continue their Rummage Sale on Saturday morning at 9.30 in the store directly north of the Grand Opera House. Good collection to choose from, including a three-burner gas plate. 2d-61-657

CARD OF THANKS
Mr. and Mrs. W. H. Wilson and family, 769 Water Street, wish to thank the nurses and many friends for their kindness and flowers during Mrs. Wilson's illness in the Nicholls Hospital.

A SUCCESSFUL POULTRYMEN.
Mr. Frank Head, of this city, has a flock of Barred Rocks, some of which he showed at the winter poultry shows at Belleville, Peterborough and Kingston.

In these cities he carried off the greatest number of prizes in that class of fowl. He won 112 points, two silver cups, 9 specials and 31 prizes.

Dr. and Mrs. N. D. Buchanan are attending the Mendelssohn concert in Toronto to-night.

Salad Forks and Butter Spreaders

If your silverware is Community Plate or 1847 Rogers we can supply Salad Forks and Butter Spreaders to match your pattern.

No table is complete without having Salad Forks and Butter Spreaders.

If we could see your sample or telephone to us your pattern we will send them to you.

WARNE BROS.
349 GEORGE STREET
DIAMOND HALL
Phone 880.

WEDDING BELLS.

FORDE—EGAN
Mrs. Margaret Egan of Marmora, and Mr. William J. Forde of Seymour were married at 624 Rubidge Street yesterday by the Rev. H. M. Manning.

MOHER—PARKER.
A quiet but pretty wedding was solemnized on March 10 at St. Vincent De Paul Church, Toronto, by Rev. Father L. Minehan, when Laura Marion Clark, daughter of Mr. and Mrs. T. J. Parker, Peterboro, was united in marriage to M. Harry Moher, son of Mr. and Mrs. W. P. Moher, Parkdale Road, Toronto.

CARNAHAN—MALOTT.
In Bridge Street United Church of Canada, Belleville, on Thursday, March 11th, at 11 o'clock, the wedding was solemnized of Margaret Alice, eldest daughter of Rev. Dr. F. E. Malott, and Edmund Hayne Carnahan of Buffalo, New York, son of William E. Carnahan of Toronto. They were unattended. Although the wedding was strictly a family affair, the church was thronged with friends of the bride and her parents long before the organ had pealed forth the opening notes of the wedding march.

Dr. Malott was formerly pastor of Trinity Methodist Church, Peterboro.

BIRTHDAY PARTY.

Many Useful Gifts Presented To Webber Turner.

Webber Turner had a birthday yesterday and a number of his friends, feeling that they could not let the happy event pass without some recognition on their part, assembled at the home of Mr. and Mrs. F. C. Hungerford, 543 George Street. In some manenr known only to themselves they arranged for Mr. Turner's presence and presented him with a bouquet of spring flowers consisting of a cabbage head centered with parsley and celery, a fish landing net for use in his various excursions during the summer and an alarm clock, so that he might get up in time when the different parties called for him.

PREMIER BRIAND IS MAN OF HOUR DURING CRISIS

United States Expected To Intervene in Preventing Disaster.

U. S. MAY INTERVENE.

To Prevent Diseaster That Might Interrupt Post War Rehabilitation.

LONDON, March 11 (United Press).—There is speculation here regarding the likelihood of the United States informally intervening at Geneva to prevent a disaster which might interrupt post war rehabilitation. Europe is considered to be facing her gravest post-war crisis and Premier Briand of France is mentioned as the world's man of the hour.

Reports of economic reprisals already are reaching London. Spain is believed to be ready to boycott Swedish timber in retaliation for Sweden's stand against her election to the League of Nation's Council at Geneva.

GIVEN LAST RITES.

Vezina Has Been Ill Since Beginning of Hockey Season.

CHICOUTIMI, Que., March 11 (Canadian Press)—George Vezina, veteran goal keeper of the Canadien hockey team of Montreal, was given the last rites of the church today. He has been ill since the beginning of the present National Hockey League season.

AROUND THE CITY.

The bank clearings for the week ending to-day amounted to $695,734.

The fire brigade received three calls yesterday. Two of them were chimney fires, one at 227 Bethune Street, and the other at 387 Mark street. The third fire occurred at 11 o'clock last night, at Green's foundry, and was caused by some hot metal escaping from the moulds. The damage was very silght, stated Chief Gimblett this morning.

Dr. T. W. H. YOUNG
Physician and Surgeon
Graduate of London, Edinburgh and Glasgow
Office Hours: 8-10; 2-4; 6-8.
305 Stewart St. - Phone 347

CITY TAXI 25c
UP-TO-DATE HEATED CARS
SERVICE DE LUXE
DAY OR NIGHT
'PHONE 2240
Brydon Weese, Manager
26d-70-471

THE JEAN RIDDICK YARN SHOP
shows an unusually large stock of Yarns, Hosiery, Underwear, Etc
Come and see us and save money
WE SELL FOR LESS!

At Your Service
Try Nugent's Winter Balm — 25 and 40 cents
For rough and chapped skin and after shaving.
Nugent's Pine Tar Cordial — 35c, 65c and $1.00
for Coughs and Colds.
PHONE 332
We Deliver Promptly.
NUGENT DRUG CO.
386 GEORGE ST.
Directly Opposite Cressman's
FRANK GREATRIX, Prop.

Dairy Butter 44c
CHOICE QUALITY

Pastry Flour, 24'c ..$1.00	8 bars Castile Soap....25c
10 lbs. Rolled Oats....45c	2 pkts. Charm 25c
Red Rose Tea, lb.....68c	2 tins Lye 25c
Our Special Black Tea.59c	Sour Mixed Pickles, qt..35c
3 lbs. Tapioca.....25c	Sweet Mixed Pickles, qt. 50c
4 lbs. White Beans....25c	3 Head Lettuce 25c
10 bars Laundry Soap..59c	New Cabbage, lb. 10c
2 lbs. Soda Biscuits or Ginger Snaps 25c	Brooms, special 49c
Strictly fresh Eggs, doz. 35c	Oranges, 2 dozen.....45c
Get your Dish Pan deal here as advertised. Price $1.49	Extra large sizes, dozen.55c
	Bread, large loaf 18c

PHONE 2445 ALLEN'S Corner GEORGE AND SHERBROOKE

NINE DOLLAR FEE FOR COAL HAUL

Tentative Rate Set at Conference Yesterday—Stands Till Cost Found.

ADJUSTMENT THEN.

OTTAWA, March 11 (Canadian Press).—Agreement on a tentative rate of $9 a ton for hauling coal from Alberta to Eastern Canada was reached at a conference yesterday between Hon. Charles Stewart, Minister of the Interior; Sir Henry Thornton, president of the Canadian National Railways; E. J. Garland D. M. Kennedy, and L. H. Jelliff, representing the Federal members from Alberta and four coal operators. The $9 rate is subject to approval by the provincial governments interested. In the meantime, and until their approval is gained, the Dominion Government will guarantee the two dollar difference.

After the Railway Commission gives a decision on the cost of hauling coal from Alberta, an adjustment will be made between the provinces, federal government and the Canadian National Railways.

FRESH EGGS, doz. 33c

Fresh Ground Coffee, lb.....50c	3 Shirriff's Jelly Powders and Tea Spoon 25c
4 doz. Clothes Pegs.....10c	Geo. Washington Coffee:—
4 lb. Washing Soda.....10c	Small 47c
24 lb. Pastry Flour.....$1.00	Medium 85c
Aylmer Bantam Corn.....19c	Large $1.35
2 Large Can Tomatoes.....25c	Crispo Fig Bars, lb.....19c
4's Mixed Jams.....47c	10 lb. Sugar 64c
2 Pkgs. Chloride Lime.....25c	Gunn's Mild Cured Bacon, sliced, lb. 39c
½ lb. Red Rose Tea.....35c	FISH, FISH
Five 60-watt Lamps.....99c	Sliced Red Salmon. lb,.....18c
Japan Fannings, 3 lbs.....$1.00	2 lb. Haddie 25c
3's "Sun-Ray" Jars, Raspberry Jam 55c	Sliced Halibut, lb.....23c
Gold Medal Ceylon Tea, with China Cup and Saucer, lb. 75c	Sliced Cod., lb.....18c
Azyulikit Tea, lb..... .....65c	Salt Herrings, doz. 40c
Lemon Cheese, lb. jar.....25c	Fresh Sea Herrings, lb.....10c
2 lb. Ginger Snaps 25c	

60 Hunter Street East Phone 1344 — Boyle's CASH & CARRY GROCERY. — 168 Charlotte Street Phone 2065W

G. A. Borland DRUGS
228 Charlotte St. near Aylmer

ST. PATRICK'S DAY
Is Coming Soon—Be Prepared For It.
PAGE AND SHAW
Candies and Chocolates
Prices from 15c to $3.00
Plain and fancy packages.
TOILETERIES
For Gifts, Parties and Everyday
We have a fine complete stock.
G. A. BORLAND
PHARMACEUTICAL CHEMIST
Phone 274 - Fast Auto Delivery

N. D. FOOTE, D.S.C.
GRADUATE CHIROPODIST
All manner foot trouble successfully treated, 107 Barrie Bldg., Phone 1730W for Appointment.

CHIROPRACTOR M. C. GOODWIN
DC. Ph. C.
Palmer Graduate
108 Barrie Building.
Lady Attendant Phone 431
Hours 10-12 a.m., 2-4 and 7-8 p.m
Office closed Tuesday evening, also Thursday afternoon and evening

It Pays to Know About the Eyes
Imagining this or that about them will get you nowhere. They either do or do not need our service, and ACTION on your part will pay you dividends. Opinions about your eyes are of no value. Leave it to us and we will see that your eyes get needed help.
A. A. FOWLER, Pharm. B.
EYESIGHT SPECIALIST
B. McLeod has a drug store in the same place—873 George St.

Dutch Cleanser tin 11c

CHAIN RED & WHITE STORES

The big chain of RED & WHITE Stores are affiliated for the purpose of quantity buying, which permits lower priced selling for cash. Cash buying in large quantities and cash selling always benefits the customer fully as much as the dealer. RED & WHITE Stores are all owned and controlled by the proprietors, which assures the best of service, due to personal attention being given to every patron's wishes.

Pastry Flour 24 lbs. 98c

Marmalade 3 lb. for 45c
You couldn't begin to make 3 lbs. of a marmalade of this good quality for this price. Better add it to your week-end order.

CANNED GOODS

Tomatoes .....2 tins 25c	
Aylmer, choice, tin 15c	
Serv-Us, choice ..2 tins 35c	
Corn, Aylmer, choice, 2 tins 25c	
Serv-Us, choice, tin 15c	
Honeydrop .....2 tins 35c	
Golden Bantam, tin 20c	
Peas, Aylmer, choice, tin ..15c	
Serv-Us, choice ..2 tins 35c	
Aylmer, fancy, No. 3's, tin, 20c	
Aylmer, fancy, No. 2's ..25c	
Pumpkin, genuine pie Pumpkin, tin 15c	

EGGS
Strictly Fresh, doz. 34c

PICKLES, SAUCES AND KETCHUP

Sweet Mixed Pickles, pt. ..35c	
Pickles, bottle ..25c, 35c, 45c	
H.P. Sauce, bottle 29c	
Chef Sauce, bottle 25c	
Worcestershire, bottle 15c	
Heinz Ketchup, small 23c	
Large 33c	
Cabbage, new, lb. 13c	

Oranges, doz. 55c
Getting late in the Orange season. Enjoy them while you have the chance. These are genuine Sunflower Brand, the best that comes out of California.

Extra Specials
For Friday and Following Week

Baldwin Apples, 2 pks. 25c
These are old reliable Cooking Apples, one of the long keeping varieties that are real good now.

Sterling Ketchup 12-oz. Bot. 21c
This special comes most opportunely when home supplies are getting low.

Black Tea 59c lb.
A bulk Tea that is of really good strength and flavor for this price. Made properly, it compares favorably with Teas of much higher price.

Shortbread pkg. 35c
The Waverly brand of Short Bread, fresh and melting in the mouth. Try it, sure.

Jelly Powders 3 for 22c
It's close selling to give a good brand of Jelly Powders at this price. Worth while to stock up a little bit ahead.

Lettuce and Green Onions, per bunch 5c

Marmalade 4 lb. tin 57c
Here's another size of that good Marmalade. Just think, less than 15c a pound —not much more than the value of the sugar.

JAMS AND MARMALADE

Blended Strawberry and Raspberry .....4 lbs. 55c	
Raspberry, absolutely pure, 4-lb. tin 87c	
Strawberry, pure .4-lb. tin 87c	
Black Currant ....4-lb. tin 87c	
Cherry Jam .....4-lb. tin 79c	
Peach Jam .....3-lb. tin 59c	
Plum Jam .....12-oz. jar 15c	
Raspberry, Strawberry and Cherry .....16-oz. jar 28c	
Marmalade ....16-oz. jar 20c	

A beautiful White Enamelled 10-Qt. Dish Pan, full of real household needs—1 large pkg. Chipso, 9 bars Gold or P. & G. Naptha Soap, 2 cakes Guest Ivory Soap, 1 medium cake Ivory Soap.

This splendid lot of high-grade Soaps and the fine large Enamelled Dish Pan make up a value of $2.48.

On sale while the supply lasts, Pan and Soap, for only .....

$1.49

Chocolate at Home, lb. 35c
A chocolate covered, mallow topped biscuit. Every part of it tasty and "made to please."

Constance Talmadge in 'Her Sister From Paris'
CAPITOL—TODAY
HOCKEY RETURNS SATURDAY AFTERNOON

The Evening Examiner

PROBABILITIES.
Fair to-day and Saturday; decidedly cold to-night.

VOL. LVII., No. 60 | PETERBOROUGH, FRIDAY, MARCH 12, 1926 | PRICE THREE CENTS

SATURDAY is "OPPORTUNITY DAY" at the CRESSMAN STORES

The Last Day of the Consolation Sale of Silks | A Great Half-Day Sale of "Niagara Maid" Pure Thread SILK HOSE 79c | See the New Apparel, Millinery, Accessories, Etc. For Spring | The CRESSMAN Company Limited

MURDER CHARGE AGAINST DWYER REDUCED TO CULPABLE NEGLECT; FATHER SMIRKED AT TESTIMONY

Preliminary Hearing Opens Before Magistrate O. A. Langley in County Police Court.

CHAMBER PACKED.

Unprecedented Rush and Crowding—Dwyer Laughed at Adverse Evidence.

At the preliminary hearing of George Dwyer yesterday on a charge of murder in connection with the death of his son, John Dwyer, Magistrate O. A. Langley found that not sufficient evidence was produced to warrant committal for either murder or manslaughter, and sent the accused for trial on a charge of "neglect." Crown Attorney G. W. Hatton, who had laid the murder charge on instructions from the Attorney General, informed his worship that he did not consider the evidence sufficient to support a murder committal, and asked that Dwyer be sent for trial under sections 242 to 244 of the Criminal Code.

Mrs. Mary Dwyer, wife of George Dwyer and stepmother of the boy who died, was arraigned on a charge of manslaughter, and the hearing opened late yesterday evening. There is also a charge of neglect pending against Mrs. Dwyer.

J. F. Strickland and B. E. Parks represented George Dwyer, and Mr. F. D. Kerr, K.C., appeared for Mrs. Dwyer. The evidence was practically the same as was produced at the inquest on Wednesday night.

Unprecedent Scenes.

Mob scenes such as have never taken place within the memory of court officials marked the opening of the cases yesterday afternoon. Long before the time set for the opening of court the public gallery was crowded; and when the Magistrate took his seat on the bench in the large court room the aisles were packed with people and those in the rows of seats were standing in a crowded mass. A city police constable was requisitioned to stand behind the prisoners to guard them from being jostled by the crowd that pressed close to the box. The box was at one time pushed off its base so that the door was difficult to open, and the rail that separates the public section from the court floor was pushed over.

Down in the lower hall scores of people hung around all afternoon, unable to gain admittance to the court room but reluctant to leave the building. Some made their way by side sairs to the jury boxes, while others stood on chairs behind them and peered over the top. Another party gathered on the steps outside the court house, and others came and went continuously.

Dwyer Smiled.

Among all the crowding, jostling mass, Dwyer was apparently the most unconcerned. He sat throughout the arraignment for murder with a smile coming and going on his face; he smiled when witnesses mentioned the boys hunger; he smiled and winked at someone in the northern jury box when a witness declared the boys were failing every day; he laughed when a witness said he saw the accused beat John, the boy who died; he smiled when the Provincial Constable declared there was nothing in the house but two crusts of dry bread, porridge, and apples. And along the rail and in the jury boxes sat or stood dozens of people whose eyes never left his face.

Mrs. Dwyer was the cynosure of all eyes as she was led into the court and while she sat in the prisoner's box. She sat composedly through the heaing, nodding in recognition once to her mother, and smiling slightly. Once, when her counsel asked the ages of her children, she answered in a firm, deep voice, her brow knit in a puzzled frown as she eneavoured to recollect the dates of their births.

The Evidence

Only one significant addition was made by Dr. I. H. Erb yesterday to the evidence he gave at the inquest on Wednesday night. In testifying at the hearing of George Dwyer on the charge of murder, before it was withdrawn, he was asked by Magistrate Langley: "Was the wastage in the boy sufficient so that it alone might have endangered life?"

Dr. Erb replied: "A child in as wasted a condition as this boy would certainly be more susceptible to contract some disease than a child well nourished."

Pressed for a more definite answer, Dr. Erb added: "I admit it was getting close to the point of endangering life."

Matthew Lytle, father of Mrs. Dwyer, repeated substantially the same evidence he gave at the inquest, as did the other witnesses. Dr. Holdcroft, of Havelock, who attended John Dwyer in his home at Dummer, added that he had been through the slums of New York and Chicago and he had never seen a boy so ill-nourished. A child in the emaciated condition of John Dwyer had no vitality to stand any disease.

At the conclusion of the presentation of evidence, J. F. Strickland addressed the court, suggesting that no grounds had been shown for a charge of murder. The medical testimony, he said shows that meningitis was the cause of death. For the same reason, no case of manslaughter could be made out. Mr. Strickland submitted also that the Magistrate could not send Dwyer for trial on any charge arising out of the evidence presented, and that, having been charged once with neglect, and the charge withdrawn, Dwyer could not now be again charged under that count.

Mr. Hatton declared there had been enough evidence produced to warrant sending Dwyer for trial on a charge of culpable neglect. He could not see that the evidence warranted a charge of murder, and there was not sufficient to support a charge of manslaughter. "I think the evidence shows death was the result of neglect," he said.

Following discussion, Dwyer was committed for trial under sections 242 to 244 of the Criminal Code, alleging neglect to provide the necessaries of life while under a legal duty as parent to do so. The trial will be at the Spring assizes, opening on June 2.

Mary Dwyer Charged

As Mary Dwyer was led into the court room the two or three hundred women present craned their heads for a glimpse of her wan face, framed in its rather smart, but bedraggled, bob.

She was arraigned on a charge of manslaughter, and the evidence of the medical witnesses presented in the previous case against her husband, was accepted as far as it applied to her. Matthew Lytle, her father, was the only other witness examined before court adjourned last night, and he testified substantially the same as at the inquest and again in the hearing of George Dwyer earlier yesterday. He had not seen Mrs. Dwyer punish the children, he said, and they all seemed to be fed alike and used the same. He explained the difference in the appearance of the children of the two marriages by saying Mrs. Dwyer's own children were cared for by her mother, and were made more comfortable. There was no difference, that he could see, in the children's appearance in regard to feeding.

M. Hatton: Did you know anything about George being hit on the head with an axe handle?

Witness: No.

Mr. Lytle was cross-examined at length by Mr. Kerr, appearing for the accused.

The hearing resumed at 10 o'clock this morning.

NOW, HONESTLY—

One of the easiest things to do, is get sore at a cop—

And the next easiest, is to forget that he is on the job for our own benefit.

Autoists knock traffic regulations for a goal, and feel insulted if the law smacks 'em on the wrist.

Pedestrians ignore safety first tips, and blame the lack of protection if they're swiped by an auto.

Which is the reason we have traffic officers—to protect all of us.

The average cop is looking out for your interest—that's what he's paid for. It's to your interest to help him earn his dough.

FOR SALE
Fish and Chip
business. Phone 2078.
Apply 186½ Charlotte.
3d-61-910

Lady Boxer Lays Charge Attendant Blacked Her Eye

NEW YORK, March 12 United Press).—Jean La Mar says she is the feminine featherweight champion of France, but in France the masculine boxers don't mix it with the ladies.

Jean had John Russo, a coat room attendant, arrested for handing her a black eye in a cafe misunderstanding. In the magistrate's court Thursday, Russo's lawyer maintained that some one in Miss La Mar's party had given her the shiner and that Russo's efforts were solely those of a peace-maker. The court proposed the hearing to enable the defence to produce witness to support their contention.

ASK ABOLITION OF INCOME TAX

Confiscating Capital and Frightening It From New Industries.

WAIT ON PREMIER.

OTTAWA, Mar. 12 (Canadian Press)—A delegation representing the Retail Trade Bureau of Canada waited upon Premier King and members of the cabinet this afternoon and requested that the Dominion income tax be abolished. The delegation, headed by Alderman E. D. Lowe, Ottawa, declared that one of the chief causes of trade inactivity "is the fact that the present Dominion income tax is not only confiscating capital that is required to extend our industries, but it is frightening capital out of industry and preventing new industries."

DUTY ON BUTTER NOW FOUR CENTS

One Cent Under Australian Treaty—Three Cents Under Dump Clause.

BOIVIN ANNOUNCES.

OTTAWA, Mar. 12 (Canadian Press) — Shipments of butter from Australia within the past few days have been accepted upon payment of a duty of four cents per pound. G. H. Boivin, Minister of Customs, announced that this represents one cent per pound under the Australian treaty and a further duty of three cents on each pound under the dumping clause.

NEW RED LAKE ROUTE.

Easier Trail From Malachi, Ont.

WINNIPEG, Man., March 12.—(Canadian Press.)—Another route into Red Lake gold fields, which is speedier and easier than the Hudson trail leads in from Malachi, Ont., just over the Manitoba boundary, according to J. B. Simpson, a trader, who is here to-day.

Mr. Simpson says the route lies about half over lakes and half over land, approximately 120 miles. For a part of the way there is an eight foot road which would permit team and tractor haulage, and it makes a perfectly feasible water route in summer. It could be travelled by big freight canoes capable to carrying loads of 1,800 pounds. The distance from Hudson to Red Lake is 140 miles.

GOOD HEALTH IMPOSSIBLE WITHOUT GOOD EYESIGHT

Eye strains are the direct cause of all sorts of nervous disorders. Depression, insomnia and headaches are only a few of their bad effects. Most people are unaware of their eye troubles. Let us examine your eyes and tell you the condition of them. See W. H. Lacey, Optometrist, 410 George street. Phone 1160.

Canaries to the estimated number of more than 1,000,000 were exported from Norwich last year to all parts of the world.

SPECIAL SALE OF VICTOR RECORDS, 3 FOR $1.00.
COME IN AND LOOK THEM OVER.. E. V. WARNE'S.
2d62 682

PROVINCIAL TREASURER'S BUDGET ESTIMATES DEFICIT AT $1,500,000 BUT NO NEW TAXATION THIS YEAR

KIWANIS SPEAKER.

R. B. Morley
General Manager of the Industrial Accident Prevention Associations, who addressed Peterborough Kiwanians today.

Hon. W. H. Price Reviews Finances of Ontario — "Pop" Tax Cancelled.

RESULT OF AUDITS.

Claim of $11,600,000 Net Improvement Under Present Administration.

TORONTO, March 12.—Ontario begins this year the plan to wipe out its indebtedness in forty years, according to Hon. W. H. Price, K.C., provincial treasurer, in introducing the budget for 1926 in the legislature Friday.

This year the Ontario Hydro-Electric Commission will pay off $1,470,000 of its debt to the province the first of forty yearly payments of that amount, which will wipe out the whole Hydro debt to the province, which at present stands at $127,198,146.

In 1926 the province will make its first payment of $200,000 on the 40-year retirement plan, a sum much under the annual needs to retire the debt in forty years; but in 1927, Mr. Price declared, the province will make its first full annual payment of $1,488,544, which will be sufficient to pay off the non-Hydro provincial indebtedness of $185,511,454 within the period named. This will mean that in 1926 the repayment plan will be fully under way.

Will Mean Big Saving

In the course of his address the provincial treasurer made the statement that "is 40-year retirement plan would save the province $128,059,165 over the 40-year period.

The 1926 deficit is estimated at $1,500,000, while a surplus on revenue and expenditure account of $2,200,000 is shown for the fiscal year of 1925. The 1925 deficit is a little under $5,000,000, as announced some time ago.

No new taxation is announced, and the tax on soft drinks is taken off. The estimated ordinary receipts for 1926 are $49,360,500, and the capital receipt, $4,588,000. The estimated disbursement for 1926 are $50,859,300 ordinary expenditure and $3,682,300 capital.

"We have tried this year somewhat closer financing than at any time in the past," said the treasurer, referring to the consolidated revenue fund. "Often at the end of the fiscal year there has been anywhere from $15,000,000 to $20,000,000 in the treasury. We have, however, this year taken advantage of the low rate of interest for short-date money and placed entirely temporary loans. This has enabled us to use the moneys which we had on hand, and at the same time, to save a considerable amount on our interest rates, our new money this year being borrowed on a temporary basis averaged about 4½ per cent. The saving accomplished ran to about $250,000."

Makes Comparisons

"In 1923 the province received $25,776,320.86, whereas it paid out $35,322,429.67. This means that exclusive of interest payments and receipts the province paid out $9 546,108.81 more than it received. This was the condition of affairs as far as ordinary revenue was concerned when this government came into office.

"In 1924, the first year of the present administration, the figures were: Revenue, $30,819,715.23; expenditure, $32,692,970.45; a shortage of revenue of $1,873,261.22.

"If you will turn now to the year 1925, you cannot help but be struck with the tremendous improvement that has been made. The revenue

(Turn to Page 3, Please)

TO CALL LYONS ABOUT BUSINESS DONE BY FIRM

Public Accounts Committee Is To Probe Accounts With Government.

RANEY'S SURPRISE.

Progressive Leader Says He Is On Trail of More "Legals."

TORONTO March 12 Canadian Press).—W. E. Raney, Progressive leader, sprung a surprise on the public accounts committee of the legislature this morning when he claimed to be on the trail of some more of the "legals" or $1,000 bills which were so prominent in political history a couple of years ago.

He claimed that a now defunct publication known as "Rural Canada," in a special edition in October, 1919, published an advertisement which was paid for by a Conservative Asociation. "The advertisement cost $5,000, and was paid for by a cheque for $2,500, two $1,000 bills and $500 in smaller bills," said Mr. Raney.

A. W. Gray (Conservative, Simcoe) also objected. Mr. Raney agreed to leave his motion calling a certain witness in connection with the matter over until the next meeting.

There was a raft of motions put in concerning the relations of the Lyons Fuel and Supply Company of which Jas. Lyons M.L.A., former minister of lands and forests, is president, with government contractors and others.

W. Finlayson (Conservative) moved that the firm of Clarkson, Gordon and Dilworth, chartered accountants, be retained to investigate the Lyons firm accounts as far as they relate to the Ontario Government and report to the committee. The motion carried. A motion by the same member calls Jas. Lyons as a witness for the next meeting, and also a dozen others connected with the Lyons firm, Northern Ontario construction companies and the department of lands and forests.

The committee voted on the question as to when Mr. Lyons should be called, Mr. Sinclair moving that the next meeting should be on Monday night, while Mr. Finlayson thought Wednesday morning soon enough. Sinclair persisting, Finlayson moved an amendment to meet on Wednesday, which was carried by 22 votes to 10. In pressing for the meeting on Monday night, the Liberal leader said he was prepared to examine Mr. Lyons immediately. Questions concerning the Lyons company had been asked in the legislature three weeks and, therefore, there was no reason for delay.

Mr. Lyons said he wanted to get some papers from Sault Ste. Marie. He expected to be subjected to close questioning and therefore, wanted to familiarize himself with the business with which he had not been in touch with for some time. The vote on Finlayson's amendment was then taken.

Mr. Sinclair in motions presented asked that the following men be called to testiiy before the committee in connection with the Lyons enquiry: Mr. Lyons; E. L. Bedford, Sault Ste. Marie; H. D. McNamara and George A. McNamara of the McNamara Construction Company, Sault Ste Marie; and the president and secretary of the Walsh Construction Company of the same city. These men will be required to testify regarding specific incidents in the Lyons administration.

In connection with his motion to investigate the payment of $5,000 to "Rural Canada," for an advertisement inserted by a Conservative organization, Mr. Raney wishes to call the following to give evidence: S. Squire, deputy minister of highways; F. W. Harris, W. Stewart, G. L. Dyer, R. G. Shenstone, W. J. Clysdale and A. N. Nash. The motion will be considered at the next meeting.

Alex. Lewis (Conservative, North Toronto) was chosen chairman of the committee for this year.

Fewer Protests Against Nudity on German Stage

NEW YORK, March 12. Canadian Press. — Complete female nudity on the stage causes less protest from German theatregoers than when the actresses are three quarters or seven-eighths nude, Dr. Albrecht Claus, head of the Berlin police, said to-day on his arrival on the liner Bremen.

"When women wore very little clothing we received many complaints," he said. "Since they are appearing with no clothes at all we have received very few complaints; women appear to be as interested as men in the female form as presented in some of the Berlin theatres."

BITTER BATTLE OVER DRY LAWS

Straw Vote Favors Wets, But Dry Leader Belittles Its Value.

LIQUOR IN CAPITOL.

NEW YORK, Mar. 12 (Canadian Press) — Sentiment for and against modification of the United States Prohibition Law yesterday brought the following developments:

A national poll conducted by newspapers shows a strong feeling to date for modification and light wines and beer.

Wayne B. Wheeler, counsel general for the Anti-Saloon League, told a radio audience straw ballots are useless as a straw hat in a blizzard "and that only a minority of the people wanted beer and wine."

Senator Blease, Democrat, South Carolina, charges liquor is sold daily under the very dome of the capital" and is willing to prove it.

Dry leaders appealed for a conference with President Coolidge in connection with their plan to stem wet sentiment.

The United States Senate turned over to a sub committee suggestions for a national prohibition survey.

United States Attorney Buckner of New York reiterated his demand for a state referendum on beer and wines.

A bitter battle is impending in the New York state legislature over prohibition enforcement legislation.

Banishment from Congress of members who drink in violation of the Volstead Act would leave no quorum, in the expressed opinion of Congressman La Guardia, of New York.

SPECIAL TRAIN TO BE ARRANGED

So That Petes Can Return Early Saturday To Receive Plaudits of Fans.

TRIP TO TORONTO.

If 115 fans express their willingness to go, there will be a special train to Toronto for the game on Saturday afternoon, and it will be possible for the Petes to return home on Saturday evening. If no special is run they will have to wait for the train which arrives here at 1.50 a.m., which will be rather too late for a reception.

As it is the earnest desire of every fan in Peterboro that the players should be given a reception in keeping with the great honor they have won for Peterboro, there should be no difficulty in arranging for this train. The Burghers feel that they were outlucked at Niagara Falls last night, as they had most of the play, and promise to turn the tables at the arena to-morrow, providing a game that will be well worth the trip.

Tickets for the game are on sale at McLeod's and Bond's drug stores, and hockey fans are asked to get them to-night or the first thing in the morning so that there will be time to arrange for the train.

The game is called for 3 o'clock, and the special would leave about 12.30, returning to the city about 9.00.

FOR SALE. — QUANTITY OF RED CLOVER SEED, GUARANTEED PURE. L. J. CLANCY, R. R. No. 6, PETERBORO. 3d63 670

HELEN FARNUM, CONTRALTO, LATE OF NEW YORK, WILL SING IN ST. PAUL'S CHURCH ON SUNDAY.
1d-61-668

TWO CHILDREN GIVE EVIDENCE FOR CROWN IN CASE AGAINST STEPMOTHER, MRS. MARY DWYER

Kathleenu and Nellie Dwyer Admit They Were Sometimes Hungry.

"NEGLECT" ONLY.

Accused Breaks Down As Her Hard Work Is Admitted By Girl.

The manslaughter charge against Mrs. Mary Dwyer in connection with the death of John Dwyer, 12-year-old Dummer boy, was dropped by the Crown today, and it is probable that she will be committed for trial on a charge of neglect as was her husband yesterday.

The conditions in the house were the saddest that have ever come before the courts of Ontario, F. D. Kerr, K.C., said, pressing for dismissal.

Theer was not so great a crowd present today, and the spectators had a greater proportion of city people than yesterday. Much better order was maintained, the gossiping of yesterday evening being prohibited and even a crying child being expelled.

The feature of the day was the examination of Kathleen and Nellie Dwyer, 15 and 13 years respectively, step daughters of the accused. They told of being hungry and unable to get enough food at regular meals in the Dwyer house. They also told of seeing th boys beaten at times.

Magistrate O. A. Langley presided, and the case was conducted for the Crown by Crown Attorney G. W. Hatton, K.C., assisted by Provincial Police Inspector A. B. Boyd of Toronto. F. D. Kerr, K.C., represented Mrs. Dwyer, and B. E. Parks, who is assisting J. F. Strickland in defending George Dwyer, watched the case.

Kathleen Dwyer

The first witness called was Kathleen Dwyer the 15 year old stepdaughter of Mrs. Dwyer. Magistrate Langley asked the girl if she knew what an oath was and the witness answered "no."

Magistrate: You know what it is to speak the truth?

Witness: Yes.

Magistrate: Do you know what would happen to you if you did not speak the truth.

Witness: I would not go to heaven.

Magistrate Langley then administered the oath.

In answer to the Crown Attorney witness said that she lived with Mrs. Matthew Lytle. All the family used to live there, but she stayed on when they left. Witness said that she used to visit her father's place once in a while. In answer to the Crown Attorney she said that her brother John had come over to Lytle's for some oats about two weeks before he took sick. He stayed for dinner when he came for the oats. Witness stated that the stepmother gave John a licking for staying. The Crown Attorney asked witness what the stepmother licked the boy with. Witness replied "a gad."

Crown Attorney: A dry or green one.

Witness: I think it was a green one.

Witness stated that the stepmother struck the boy any place at all and that he cried as if he was getting murdered.

Crown Attorney: Did you see your stepmother in the presence of Mrs. Lytle.

Witness: Both Mr. and Mrs. Lytle

(Turn to Page 17, Please)

Billion and Half Due On Auto Instalments In U.S.A.

NEW YORK, March 12. — The American people at present owe a billion and a half dollars in instalment payments on automobiles, an average of almost $15 for every man, woman and child in the country.

More than three billion dollars' worth of new cars were sold on credit in 1925, according to a survey made by C. C. Hanch, manager of the National Association of Finance Companies. The sale of used cars reached one third that sum, he said.

About three-fourths of all cars sold are bought on deferred payments, the survey shows.

ALLIES DISCUSS LEAGUE TROUBLE WITH GERMANY

Issue Communique After Session Saying Suggestions Had Been Made.

TO MEET AGAIN.

Participants Give Impression That Situation is Now Brighter.

GENEVA, March 12. — (Canadian Press.) — Representatives of the Allied Powers and Germany met for two hours to-day and discussed the difficulties which have arisen over the plan for Germany's admission to the League of Nations and elevation to the League Council.

At the end of the sesion, a communique was issued, stating that various suggestions had been made by one side or another and that the delegates would meet again after a time for reflection. The participating statesmen gave the impression that the situation was brighter.

Trouble With Sweden.

The controversial situation over the League Council became further envenomed late last night when Sir Austen Chamberlain issued a statement denying that he had used menacing language toward M. Unden, the Swedish Foreign Minister, in the Council session yesterday.

The British delegation apparently tried to induce M. Unden last night to make a public repudiation of the reports emanating from Swedish circles that the British Foreign Secretary had attempted to intimidate him.

M. Unden merely issued a laconic communique, in which he confined himself to saying that he had not authorized any statement to the press.

WE HAVE BEEN EXTREMELY FORTUNATE IN SECURING TWO "ORTHOPHONIC" VICTORS. AS THE FACTORY IS OVERSOLD FOR MONTHS. CALL IN AND WE WILL BE PLEASED TO DEMONSTRATE THESE WONDERFUL INSTRUMENTS.—E. V. WARNE, 320 GEORGE STREET. PHONE 1238.
2d62 683

POTATOES AND WOOD GUARANTEED MANVERS POTATOES. $3 PER BAG. DELIVERED OFF CAR. ORDERS TAKEN ON MARKET SATURDAY OR 'PHONE 676. W. H. BAKER. 3d-61-642

Brock St. Rink
TONIGHT
Fine Ice
Almost the last of the season
Gentlemen's Gift Night
Handsome prize of Silk Scarf
Good Band Concert

DANCE AND COUNTRY STORE. W.O.W. HALL, FRIDAY NIGHT, MARCH 12TH. PRIZES AND A GOOD TIME FOR ALL. LADIES 25c, AND GENTS, 30c. 1d61

FARMERS' NOTICE.
F. D. McINTYRE WILL BE AT KING'S HOTEL, PETERBORO, TAKING ORDERS FOR SEED PEAS, SATURDAY, FOR H. A. SCULTHORPE, GRAIN CO., PORT HOPE. 3d61 647

HELEN FARNUM
CONTRALTO Late of New York
will sing in ST. PAUL'S CHURCH on SUNDAY.

TAG DAY TOMORROW in Aid of St. Vincent's Orphanage

LET THE SPIRIT OR CHARITY PREVAIL — BUY A TAG AND HELP THE ORPHANS

FOUND

FOUND — BROWN SLEEVELESS Sweater at Cricket Social last fall. Phone 1721m. 3d-63-973

FOUND—BLACK BOSTON BULL FEmale, white markings; apply Inspector Humane Society, phone 2513. 3d-61-903

FOUND — LEFT IN PUBLIC LIbrary some days ago, parcel of crockery; owner please apply and pay expenses of advertisement. 3d-63-960

POULTRY & EGGS

WANTED—LIVE POULTRY—EXTRA prices paid for good stock; phone 771 and we will call, or bring them to A. Atkins, 189 Charlotte St. 26d-73-703

WANTED — HEN AND CHICKENS; special prices paid; phone H. F. Doig, 2097F. 26d-74-722

POULTRY FOR SALE—RED RHODE Island Pullets, laying; 127 Smith St. 3d-61-909

HELP WANTED—Male

SALESMAN FOR LINE OF LITHOgraphed labels, stickers, art calendars, etc. Good sideline. Wright Litho Co., London, Ont.

WANTED—A MAN TO SELL STOCK in a local industrial concern; apply at once stating qualifications; Box 953 Examiner. 2d-61-953

WORK WANTED

WORK WANTED — YOUNG MARried couple desire work on farm; Box 948 Examiner. 3d-62-948

POSITION WANTED — A YOUNG woman prefers light housework without children; apply 346 Aylmer street. 3d-61-928

WORK WANTED — APPLY 139 Sherbrooke St. 3d-62-941

A Saving For You!

25 Per Cent Off Every Garment in

Men's and Ladies' Furnishings

Given to the Peterboro public for—

Saturday, March 13

on account of our opening a new store. Every garment guaranteed latest models.

N. FINE

283½ George Street
Opposite the Grand Opera House.

MILK & CREAM WANTED

APPLY PETERBOROUGH MILK PRODUCTS, Peterborough, Ont.

3d-12,17,19

HILL, WEDDELL & HILLS

General Insurance Agency
ESTABLISHED 1883
Phone 14 124 Hunter Street West

FOR SALE

FOR SALE—LIMBURGER CHEESE. 35c lb. bricks. Boyle's Grocery. 3d-12,19,26-663

FOR SALE — B. C. RED CEDAR Shingles at lowest prices; Fred H. Rowan. Phone 351. 26d-50-828

FOR SALE—BICYCLE; ALSO PUNT. Apply 196 Gladstone avenue. 3d-63-930

FOR SALE—GENT'S WHEEL, 22" frame, in good condition; cheap; 504 Chamberlain St. 3d-62-95

FOR SALE — A HOOVER VACUUM cleaner; nearly new; apply 521 Chamberlain. 3d-61-905

FOR SALE—HOUSEHOLD FURNIture, good as new; 394 London St. 3d-61-925

FOR SALE—FUMED OAK DINING room suite; cheap; 394 London St. 3d-61-926

FOR SALE—DROP HEAD SINGER Sewing Machine, almost new; apply 259 Reid St. 3d-12,15,17-962

FOR SALE — A TWEED SUIT, spring coat, almost new; also some other wearing apparel; apply 412 George St. 3d-63-955

FOR SALE — IDEAL FAVORITE Stove, warming closet, reservoir; as good as new; apply 535 Parnell. 2d-62-975

FOR SALE—24 FOOT WALL CASE with drawers; must be sold at once to make room for alterations; apply 413 George St. 3d-63-956

FOR SALE—CHILD'S COT, WICKER baby carriage, bassinette, cradle, 2 cook stoves and about 20 yards of linoleum; apply 438 Mark St. 3d-63-961

FOR SALE—1 SIDE BOARD; 6 DINing room chairs, 1 baby carriage, 1 Acme Range and 1 fall leaf table, cheap; apply 261 Perry St. 3d-62-950

FOR SALE OR EXCHANGE — 70 foot lot, good location, must be sold or would exchange on small car; apply 282 George street. 3d-63-967

FOR SALE—ICE CREAM, GROCERY and Confectionery business, good turnover, residential part of city; for particulars call at 421 George St. 5d-62-900

PRIVATE SALE — INCLUDING 2 dressers, 2 ranges, coal and wood, dining room table, lawn mower, electric washer, and other useful articles; everything very low price. Apply 180 Perry St. 2d-62-965

FOR SALE — OAK SIDE BOARD; book case and desk; dressers, umbrella stand $2, carpet $6, extension tables $8, kitchen tables $3.50, plates and dishes, gramaphone, couch $3.50, sliding couch $4; 242 McDonnel St., J. Boorman. 4d-64-968

FOR SALE—ONE OF THE CLEANest small grocery stocks in city, good turnover, up to date fixtures, refrigerator, scales, slicer, biscuit cases, oil tanks, coffee grinder, marble meat slab; fourteen hundred buys it complete; store can be rented with or without house; see this; 558 Roger St.; phone 850. 6d-64-914

FOR SALE—SEVERAL STOOKS OF feed corn for sale; apply to H. Bertram, west of Jackson's Park. 3d-62-934

FOR SALE — SMALL AMOUNT OF good dry sound elm, ash, soft maple and birch at $4.00 half cord, also soft slabs at $3.50 half cord, cutting 50c extra; all wood measured in four foot length; J. F. Gray, phone 392. 6d-62-872

WOOD FOR SALE — PHONE 1937 for dry hardwood slabs and body hardwood; also real dry hemlock slabs on hand. W. J. Fitzgerald, 242 Perry St. 26d-79-804

AUTOS FOR SALE

CAR FOR SALE—FORD COUPE IN good condition, will sell cheap; owner leaving city; apply 488 Aylmer St. 2d-62-966

CAR FOR SALE—FORD SEDAN—model '21 in first class condition; five good cord tires; $325 cash; Box 3626 Examiner.

CAR FOR SALE—ESSEX TOURING; just repainted and overhauled; in perfect running order; good tires; 155 Hunter St. East. 3d-62-655

FOR RENT

TO RENT—APARTMENT OVER 380 Water; phone 440J. 3d-12,15,16-976

FOR RENT — MODERN, HEATED Apartments; apply 437 George St. dtf-1868

TO RENT—HEATED, FURNISHED rooms; phone 1457w. 3d-63-959

TO RENT — 5-ROOMED APARTment. Apply 60 Hunter street East. 'Phone 2065W. 6d-12,16,19,23,26,30-665

FOR RENT—THREE HOUSEKEEPing rooms; heated; conveniences; gas; apply 168 Antrim St. 4d-5,8,10,12-833

TO RENT—HOUSE NO. 168 STEWart St., furnace and conveniences; rent reasonable; apply 181 Stewart. 2d-62-970

FOR RENT — APARTMENT, HEATed, 6 rooms; conveniences, including electric range and laundry tub, etc.; apply 328 King street. 12d-68-857

TO LET—THEOBALD APARTMENT, steam heated, janitor service; couples, nurses, clerks, teachers, business girls; phone 1153w. 3d-63-977

TO RENT — 6 ROOMED BUNGALOW hardwood floors, fireplace, electric lights, good pump, garage, large poultry house and small fruits, 1-2 acre ground, north near to car line; apply 255 Reid St. 8d-68-974

TO RENT—AN 8 ROOMED HOUSE, 544 Aylmer; all modern improvements; in first class condition; also a garage; can have possession on first of April; apply at 197 Murray St. or phone 144. 3d-63-964

TO RENT—COMFORTABLE ROOM; all conveniences; phone 525w. 3d-62-942

FOR RENT—TWO ROOMS, ELECtric light; apply corner Braidwood and Monaghan Road. 3d-61-915

TO LET — APARTMENT A OVER Payne's drug store; apply at store. 3d-62-952

3-ROOMED APARTMENT, PARTLY furnished or not; central. Phone 986M. 3d-62-931

TO RENT—TWO ADJOINING LIGHT housekeeping rooms; Box 935 Examiner. 3d-62-935

TO RENT—HOUSES TO RENT, MOdern; also 70 acres of land; apply 219 Park; phone 1798. 6d-64-906

POSITION WANTED—EXPERIENCed girl desires position as stenographer or bookkeeper; phone 178w 3d-61-904

FOR RENT — APARTMENT, HEATed, six rooms, all conveniences; apply 2 Fleming Place. 3d-61-921

LISTEN!—NICE BRIGHT GROUND floor apartment, partly furnished, hardwood floors, 3 blocks north of C.G.E. on Dalhousie St., handy to main part of city; apply 421 George St. Phone 273 evenings. 5d-62-899

FOR RENT—NO. 173 1-2 SIMCOE street, suitable for store or office; Apply 437 George street. dtf-313

TO RENT—CORNER STORE, HOUSE and heated apartment; apply 451 Water St. 12d-68-879

TO LET — SIX ROOMED BRICK house; lights, water, gas, three piece bath, large lawn; 193 Hunter St. East; apply 108 Dufferin St. 3d-61-920

TO RENT — UPPER APARTMENT and semi-detached house; new apply 265 Rubidge, phone 1405w. 6d-61-847

TO RENT—COMFORTABLE LITTLE 6 roomed house; conveniences; clean, well decorated, garden; apply 183 Antrim. 6d-61-842

FOR RENT—HEATED OFFICE ON George street. Apply 437 George street. dtf

FOR RENT — OFFICE, HEATED; Apply Bank of Toronto. dtf.-3055

HOUSE TO RENT— 539 DOWNIE street. Apply 437 George street. dtf-1337

HELP WANTED—Female

WANTED AT ONCE — SALESLADY for ready-to-wear; apply Barrie's Ltd., Peterborough. 3d-61-645

WANTED — A GIRL OR MIDDLE aged woman for light housekeeping; apply 176 Brock, evenings. 3d-61-907

WANTED—GIRL TO HELP WITH light housekeeping; Box 661 Examiner. 3d-62-661

WANTED—COMPETENT COOK GEneral for two or three weeks; must be efficient, and honest; apply Box 946. 3d-62-946

WANTED—EXPERIENCED GENERal for family of three; apply 236 Burnham St. 3d-62-949

BABY CARRIAGES, ETC.

FOR SALE — 1 BABY CARRIAGE, French grey, reversible gear; 1 high chair; 1 child's folding gocart; all as good as new; apply 112 Monaghan Road. 3d-62-940

HOUSES, REAL ESTATE

FOR SALE—BUILDING LOT, NORTH of C.G.E.; snap; phone 424. 10d-63-571

FOR SALE — BRICK VENEER House, 8 rooms, hardwood floors, hot water heating. All conveniences. Apply 298 Frederick Av. Phone 1436J. 12d 65 810

OPPORTUNITY — TO EXCHANGE some building lots as part payment on some good houses, central; call at 421 George St. 5d-62-901

FOR SALE—BEAUTIFUL HOME ON Gilmour St.; water heating; hardwood floors, garage, all conveniences; reasonable, consider car as part; apply Box 936 Examiner office. 6d-65-936

FOR SALE—IN THE VILLAGE OF Norwood, good brick house, eight rooms, electric lights, new furnace, hard and soft water and large lot in good location; apply to George Wm. Bitten, Norwood, Ont. 6d-62-870

FOR SALE—NICE 6 ROOM BUNGAlow style brick house in Toronto, fully modern, oak floors and finish down, electric mantle, laundry tubs, fine locality; take good building lot as part; apply 282 George St. 6d-62-874

FOR SALE — NEW HOUSE, DESIRably situated in the West End, centre hall plan, oak floors through out and modern in every respect; easy terms to suit purchaser; apply 437 George street. dtf-3483

FOR SALE — MODERN SIX ROOMed stucco bungalow, fireplace, French doors, hardwood floors throughout; 7 minutes' walk from post office; apply 61 Robinson St., Phone 1037J. 12d-68-683

FOR SALE — MARKET GARDEN containing 7 acres; good brick house; good frame barn, with cement foundation. The land is excellent; just the property for a retired farmer; for particulars apply at the Review office, 164 Hunter St., Peterboro. 26d-67-428

FOR SALE — AN ATTRACTIVE house in the west end; all improvements; bath room and closet; hardwood floors and stair case; window screens, everything complete to make a cosy home; easy terms; for particulars, apply at Review office, 164 Hunter St., Peterboro. 26d-67-427

REAL ESTATE — FOR SALE OR rent, in East City, Mark St. 220; a new house, two years old, bungalow style, three bed rooms and bathroom upstairs, built of brick with cement foundation, cellar full size with good furnace; large porch in front, light and water on tap; apply to owner, Andrew Fairbairn, 362 Lakefield, Ont. 3d163-680

FARM PROPERTY FOR SALE—ESTate of the late Robert Knox; two hundred and thirty acres more or less, lots 18 and 19, concession 4, Asphodel; barn, 36 x 100; out-buildings in first class condition, exceptionally fine stabling for both cattle and horses, cement throughout, also hog pen, hen house and drive shed; comfortable brick dwellings in good repair, eight rooms; good woodshed; new furnace, farm well watered, twelve acres beech and maple, 20 acres soft wood; 150 acres under cultivation, balance pasture; will divide property if desired into two parcels of 70 acres and 160 acres each. There is also offered by the estate one hundred acres, east half lot 10, con. 9, Dummer. Intending purchasers communicate with Wm. Knox, 526 Water St., Peterboro, and appointments will be made for inspection of property. C. P. shipping station convenient to farm buildings; also church and school one mile from farm. 5d-61,-1w-875

SALESMEN WANTED

WANTED—SALESMAN; ONE USED to house to house canvass preferred; state wages expected; Box 648 Examiner. 3d-61-648

SALESMEN WANTED — SIDELINE salesman for lithographed labels; pocket samples; Ontario Label Co. London, Ont. 11d-70-913

WANTED

WANTED — MOTOR CARTING; ALL kinds, long or short hauling; Beatty Bros. 'Phone 2169-991r2.

WANTED TO RENT — BY APRIL 1st; 7 roomed house with all conveniences; phone 1881F. 3d-62-938

WANTED 3 OR 4 ROOMED APARTment; unfurnished; central location. Box 932 Examiner. 3d-62-932

WANTED — CHILD'S BUGGY; TO paint; apply 344 Water. 3d-62-911

WANTED — GARAGE NEAR THE corner of Park and King; phone 1305F. 3d-61-917

WANTED — A LADY DESIRING A home where there is a small adult family; apply Box 897 Examiner. 10d-62-897

WANTED—TO BORROW $3000 AT 6 per cent. on city property, guaranteed value double the price of the mortgage; apply Box 367 Examiner office. 26d-64-367

WANTED—1,500 MEN AND WOMEN to join Peterborough Industrial Exhibition. Coupon on another page. db

WANTED TO BUY — A MODERN house with all conveniences; apply with particulars to Box 963 Examiner. 3d-63-963

NOTICE

NOTICE — FARMERS—SAW MILL now running, quick service; Dinsdale's, King or Charlotte. 12d-62-523

NOTICE — PLUMBING AND HEATing, general repairs; estimates free. Fred Goodfellow, phone 1624m. 12-61-734

NOTICE—SEND FOR FREE CIRCular on Business Plans, whole or part time; Roberts Specialty Company, Toronto ten. 1d-61-958

SPECIAL NOTICE. CUT THIS OUT, it will pay. House repairs, cellar to roof; furnaces, stoves expertly cleaned, complete one-fifty, and repaired. We also have hospital for every description of broken goods, from electric irons, furniture to pair of scissors. Costs nothing to phone. Small trial will surprise you how cheap we work. Wm. J. Bull, 1086M.

LOST

LOST — SMALL LADIES' GOLD watch with name inside on George St.; finder leave at Examiner or phone 1307; reward. 3d-63-967

LOST—SOMEWHERE IN BUSINESS section a Dreadnought tire chain off police car; finder please leave at Police Station.

LOST — BLACK-FACED WALTHAM Wrist Watch luminous dial, down town, Saturday morning; finder please call 63 or 1677J. 3d-62-945

LOST—$1.00 REWARD FOR RETurn of tire chain lost Tuesday or Wednesday; phone 1401. 3d-62-945

LOST — BLACK FOX TERRIER ON Tuesday in East city; phone 1235J. 3d-62-947

NOTICE TO CREDITORS

In the Matter of the Estate of John Howden, late of the City of Peterborough, in the County of Peterborough, Retired Lock Master, deceased.

Notice is hereby given pursuant to Section 56, of the Trustee Act, R.S.O. 1914, Chapter 121, that all persons having claims and demands against the Estate of the said John Howden, deceased, who died on or about the twenty-second day of February, A.D. 1925, are required to send by post, prepaid, or deliver to R. R. Hall, Bank of Commerce Block, Peterborough, Ontario, Solicitor for The Chartered Trust and Executor Company of Toronto, Administrator of the Estate of the said deceased, on or before the fifteenth day of April, A.D. 1926 their Christian and surnames and addresses, with full particulars in writing of their claims and statement of their accounts and the nature of the securities, if any, held by them, duly verified.

And take notice that, after the said fifteenth day of April, A.D. 1926, the said Administrator will proceed to distribute the assets of the said deceased among the parties entitled thereto, having regard only to the claims of which the said Administrator shall then have had notice, and the said Administrator will not be liable for the said assets or any part thereof, to any person or persons of whose claim notice shall not have been received by it or its Solicitor at the time of such distribution.

R. R. Hall,
Peterborough, Ont.
Solicitor for
The Chartered Trust and Executor Company,
Administrator
Toronto, Canada.

Dated at Peterborough this 5th day of March, A.D., 1926.

5d-5,12,19,26,2-592

AGENTS WANTED

FABRIC PATCH-IT PASTE—Agents' gold mine; mends all fabrics, hosiery, stands laundering; salesmen and women wanted in every city, town and district; also District Managers. Sample 35c; terms, A. E. Mitchell, R. R. 3, St. Thomas, Ont. 5d-62-892

SITUATIONS WANTED

EXPERIENCED GIRL DESIRES POsition as stenographer or bookkeeper; phone 178w. 3d-63-904

POSITION WANTED — MARRIED man desires position as farm manager (Canadian), yearly engagement preferred, experienced, capable; will take position first of April. Box 939 Examiner. 3d-62-939

LIVE STOCK FOR SALE

LIVE STOCK FOR SALE—JERSEY Cow, due to freshen on April 1st. Apply to M. Fitzgerald, Armour Road, Downer's Corners. 3d-61-923

BUSINESS CHANCES

FURNITURE AND UNDERTAKING business for sale. Established over 25 years in prosperous district. Modern stock and equipment. Owner retiring through poor health. Write Box 18, Hastings, Ont. 2d-62-666

Peterborough Exhibition wants you as a member!

Exhibition Editor.
The Evening Examiner,
Peterborough.

I enclose $2, in payment of membership fee in the Peterborough Industrial Exhibition. Please have my name enrolled, and send the membership ticket to

(Name) .....

(Address) .....

.....

(Please write plainly; say whether Mrs. Miss or Mr.)

Spring 1926

What's What In New Footwear!

Spring's novelties in footwear are here in wonderful selection. Of course, the new styles for ladies lead in attractiveness. As examples of how the prettily designed Pumps actually breathe an atmosphere of spring, we mention these two lines.

SPRING LEADERS—

BLONDE KID STRAP OR STEP-IN PUMPS, fancy trimmed, covered heels and graceful lines to delight the heart of the ladies, are priced at **$6.50**

PATENT ONE-STRAP OR STEP-IN PUMPS, with fancy buckle and covered heels. A beautifully designed spring footwear **$6.00**

R. NEILL, LTD.

350-354 GEORGE STREET

NOTICE TO CREDITORS

In the Estate of Frederick Dover, Deceased.

Notice is hereby given, pursuant to the provisions of the Trustee Act, that all creditors and others having claims or demands against the estate of Frederick Dover, late of the City of Peterborough, in the County of Peterborough, Gentleman, who died on the sixth day of February, 1926, are required on or before the 9th day of April, 1926, to send by post prepaid, or to deliver to the undersigned Solicitors for the Executrix of the Will of the said deceased, their Christian and surnames, addresses and descriptions, and full particulars of their claims and the nature of the securities, if any, held by them, and after said date the assets of the deceased will be distributed amongst the parties entitled thereto, having regard only to the claims, accounts and interests of which the Executrix should then have notice and all others will be excluded from the said distribution.

Peck, Kerr and McEderry,
415 Water Street.
Peterborough, Ont.
Solicitors for the said Executrix

Dated at Peterborough, the fourth day of March, 1926.

5d-5,12,19,26,2-578

Telephone 790 When You Want Your Piano Or Organ Tuned.
Player Pianos a Specialty
All Work Guaranteed
W. H. CUNNINGHAM
560 Weller Street

CHINA PAINTING
Mrs. Langley McCarthy Teaches Biscoffs' New and Beautiful Work in CHINA PAINTING

Join the Exhibition!

FOR SALE

$2500.00 buys a good brick house, 8 rooms, partly modern, large lot, centrally located, good terms.

$4500.00 buys a fine brick residence, 7 rooms, modern, large lot; a nice location in the north end, good terms.

FOR EXCHANGE

An apartment house, very centrally located, containing 4 apartments, large lot with double garage, owner would exchange for a farm.

FOR RENT

100 acres of good farm land, all working land, well fenced; very comfortable frame house, frame barn, log barn and straw barn, immediate possession, rent ...$325.00

For further particulars and inspection of the above, apply

J. T. O'CONNELL & CO.
136 Hunter St. W.
Office phone, 376. Residence, 1359, A. Mills, agent, phone 1493w.

APARTMENT

To let; central; 4 rooms and bath; low rent.

Also store and garage to let.

A. LOW & CO.
385 Bethune St.
Phone 697 — N. and Hol. 1027

In Memoriam

Memories are a great heritage; they help to cheer the way over life's cobble-stone roadway; memories of mother, father, wife, husband, daughter, son, sister, brother or friend.

To assist its readers in the preparation of memoriam notices The Examiner has available a selection of two hundred verses, appropriate for all occasions.

If you are interested, all possible help will be given on enquiry at the Editorial Department.

DAVIS-THOMPSON COMPANY, LTD.

Insurance and General Agency

433 GEORGE ST. PHONE 40

4% INTEREST, compounded Half-Yearly, Paid on Deposits

One Dollar opens an account. Special facilities afforded Depositors for the convenient transaction of their business, and accounts are subject to cheque withdrawal.

For Sums of $100 and upwards this Company's Debentures are issued in terms of one to five years, bearing special rates of interest, depending upon the term of investment.

TORONTO SAVINGS AND LOAN CO.
435-437 George Street
Peterborough

$ALESMAM $AM — By Swan

"BRINGING UP FATHER" — Geo. McManus

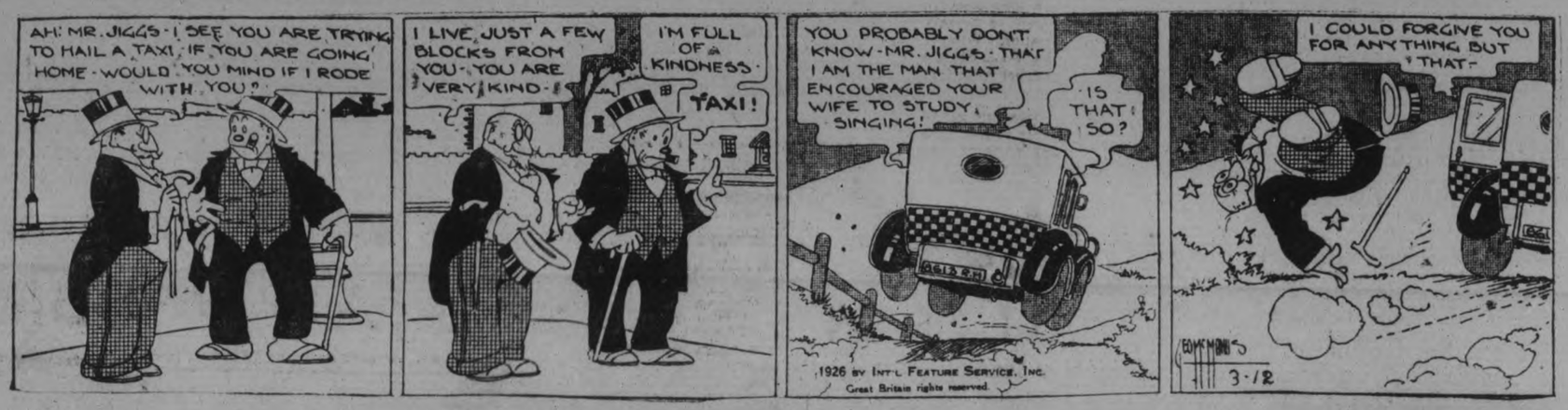

Hubby: "Aha, a new laundry!"
Wife: "No dear—Sunlight Soap"

THE weekly supply of clean shirts are sweet-smelling, clean and inviting to the touch.

Wifie has discovered the $5,000 Guarantee of Purity really means something.

All over the world lucky husbands are proud of linen laundered with Sunlight Soap.

Incidentally, Sunlight Soap purity means protection—hence prolongs the life of fabrics.

Made by Lever Brothers Limited
Toronto

Sold Everywhere

Sunlight Soap

The Largest Selling Laundry Soap in the world

S-76

PARIS FOLLOWS GENEVA CRISIS FEARING LEAGUE COLLAPSE AND SEEING BRIAND FALL AS RESULT

Veteran Premier's Ninth Cabinet Unlikely to Survive Failure at Geneva.

PRESS COMMENTS.

Peace Structure Tottering From Disagreement That May Not Be Settled.

PARIS, March 12.—The political world of France, with Premier Briand away in Geneva, had its eyes turned towards Switzerland last night. The friends of M. Briand feel that his presence at the League Council is the silver lining in the cloud which menaces French internal politics. His enemies exult in the thought that should M. Briend fail at Geneva his ninth cabinet will probably fall on his return. Thus, for the first time in the history of the third republic the fate of the French cabinet hinges on negotiations at Geneva.

M. Caillaux in an interview on Thursday explained that he had refused the portfolio of minister of finance because, in order to obtain satisfactory results, the minister of finance must also be premier. He declared he had a finance plan so comprehensive that it had gone beyond the frontiers of the ministry of finance and even national territory, and upon it would depend the entire mechanism of public life.

Mortal To League.

"Will M. Briand save the League of Nations in peril?" asks the Intransigant, shifting the gravity of the situation from Paris to Geneva.

The Temps is of the opinion that the crisis may prove mortal to the league, but that France will survive, because the whole policy of peace was in danger and the world was not yet ripe for the policy of the Geneva and the spirit of Locarno.

The Journal Des Debats says the signatories of the Locarno agreement concluded peace for only part of Europe, overlooking the rest of the world, from which they were now trying to obtain acceptance.

Thus there has been relief from French internal political strife, with the international questions now being discussed at Geneva taking the upper hand.

PROVINCIAL TREASURER'S BUDGET ESTIMATES

(Continued from page one.)

for 1925 rose to $36,417,479.84, while the expenditure was $34,224,002.72. This actually meant a surplus of $2,193,477.12.

"In short, these figures show that, from the last year of the previous administration the ordinary revenue of the province changed from a deficit of over $9,500,000 to a surplus of nearly $2,200,000, a change for the better of over $11,700,000.

"Members will readily say that if we have a surplus of ordinary collectable revenue over expenditure, then how can we still have a deficit of around $5,000 000? The reason for this is that the interest bill of the province occasioned by the increase in our debt caused more particularly by the expenditure on roads, which have been non-revenue producing as far as the province is concerned as more than counterbalanced what we have otherwise saved."

Mr. Price, stressing the importance of finding a way to deal with the public debt and have it retired over a fixed period of years, pointed out that the interest deficits in 1923, 1924, and 1925 were $5,176,816, $6,452,384 and $7,052,852 respectively.

"The interest bill is to a certain extent beyond control except as it may be altered by reduced capital expenditure. When, however, it comes to the receipts from taxes and the moneys paid out to run the province for the year, then I think it is fair for the government to take credit for the improved financial conditions.

Points to Improvement

"Where we collected over $25,500,000 in 1923 and nearly $36,500,000 in 1925, the figures speak for themselves. This means an improvement of nearly $11,000,000 in the collection of revenue. It means an improvement of between $8 500,000 and $9,000,000 excluding any new taxation it means at the same time that this was done without increasing our ordinary expenditure over the year 1923. In fact, our ordinary expenditure is over $1,000,000 less in 1925 than it was in 1923, notwithstanding the fact that we have had to institute aduits, maintain prosecuions, improve administration and reuild many of the public services, while an intensive collection of revenue was being established. This has been done also at a time when the general business of the country had reached its lowest ebb. If the province is favored with improved business, then the reevnue of the province could probably be further increased without putting on new taxation.

"When the present government came into power they adopted an accurate system of public accounting and charged a great many things against ordinary expenditure that had previously been placed as a part of capital expenditure. This system showed the following deficits—Drury regime: 1920, $2,988,428; 1921, $3,654,114; 1922, $2,662,060; 1923, $15,195,226 making a total of deficits for the previous administration of $24,499,828.

"This was a very marked change, because it had been claimed that there had been the following surpluses: 1921, $681,789.41; 1922, $1,064,325.26.

"The present administration has gone on to still further tighten up the accounting, and quite a number of other items of expenditure have been changed from capital to ordinary. This has made it extremely difficult for us to make as good a showing as our efforts entitle us to have.

"In this connection it is interesting to note that if the present government had framed their public accounts on the same basis as the Drury administration did for 1922, instead of having a deficit today of over $5,000,000, it would have been down to less than $1,000,000.

Additions to Public Debt

Mr. Price gave the following comparative figures showing the net addition to the public debt upon which no interest is received: 1923, $37,775,837; 1924, $16,315,458; 1925, $12,825,376.

"The fact that there is a deficiency on capital account plus the deficit in each of the years 1923, 1924 and 1925, adds to our interest bill just in proportion to the amount," said Mr. Price, pointing out that the interest on the above amounts at 5.30 per cent would mean $2,002,075, $864,729 and $679,745.

The province, on the advice of the finance controller, did not take up any succession duty free bonds during the year, said the treasurer. The price to be paid for them would only yield the province a little better than 3 per cent. and money would have to be borrowed to buy in the bonds at an interest rate of 5 per cent. The loss to the province during the balance of the life of the bonds would probably be more than any saving that could be effected by taking in the bonds.

Referring to the provincial savings offices, the treasurer reported a surplus of $100,578. At the end of the fiscal year the deposits totalled $19,220,000 as compared with $22,013,000 the previous year, which he considered was a very favorable showing inasmuch as the rate of interest had been reduced from four to three per cent.

Under the agricultural development board there was loaned out to farmers the sum of $9,684,170, as compared with $7,206,442 a year ago.

Provincial Roads

From 1915 to 1925 the province has spent $110,933,615 on provincial, county and township roads, colonization roads and roads in Northern Ontario. Repayment from counties and townships and subsidies from the dominion government totalled $16,122,689, leaving a total net expenditure of $94,810,926, which should be retired over the life of the road.

The total requirements this year for roads was estimated by the treasurer at $10,569,911. The revenue to offset this would be motor and truck license fees, $5,638,933, and gasoline tax $1,074,434, a total of $7,613,427. During last year receipts had been about $1,000,000 short of requirements and no sinking fund had been provided.

"I am hoping next year that our full year's revenue from the gasoline tax will bring us another $1,400,000, and that the licenses may increase this a further $300,000. This would leave us $700,000 to apply on a sinking fund. Of course, we must remember that it may be required that there be more expenditure on the maintenance of roads next year as more of the trunk highways are getting old and will require more attention. It will also follow next year that the roads constructed in the present fiscal year will require some repair and attention. It is further quite evident that it wil be a number of years before we have sufficient revenue to carry our roads and at the same time provide a fair sinking fund to retire the bonded indebtedness.

"There is nothing more important than the retirement of the public debt," said Mr. Price, outlining the report of the special committee which had been appointed to bring in a feasible plan for the retirement of the public debt over forty years. This committee, said the treasurer, are now about ready to report and he hopes to lay their recommendations before the house in a few days.

How Debt Has Increased

Mr. Price gave the following figures on the growth of the funded debt.

"In 1916, the funded debt stood at $52,000,000, and we paid in interest about $2,000,000; in 1919, the debt stood at $81 000,000, and we paid in interest about $3,000,000; in 1923, the debt stood at $255,000,000, and we paid in interest about $12,5000,00; in 1925, the debt stood at $277,000,000, and we paid in interest about $15,000,000.

"In each case of course, there was a floating temporary debt which had not been funded. As a matter of fact, out total debt today, less bonds held in sinking fund, runs about $319,000,000, and the interest paid last year was $17,250,000. In 1923, the actual debt was probably $25,00,000 more, and the interest had reached $13,500,000.

"With such a tremendous debt what provision have we made for its retirement I am not going into an extensive record of these sinking funds except to say that in 1925 they stood as follows: Hydro-Electric sinking fund investment deposits $4,812,000; sterling inscribed stock sinking fund, $1,927,063; general sinking fund, $6,077,100; a total sinking fund of $12,86,163. This sinkig fund established today is 4.626 per cent of the funded debt of the province.

"I doubt whether the sinking fund provision by the province was necessary on the sums advanced to the Hydro, but it seems unfortunate that the province wet along at such a tremendous rate without consideration of the retirement of the debt.

"Admiting the desirability of providing sufficient funds yearly from the ordinary revenues to reduce the capital debt, what is the best scheme for accomplishing this end? The committee have given very careful consideration to the three methods which might be adopted, namely: First sinking fund plan; second, instalment serial method; third, instalment annuity method.

Commenting on the audits undertaken, Mr. Price said that proper cash books have been installed in the offices and these have to be balanced mothly. Greater efficiency pertains throughout the whole service in regard to the collection of revenue.

Collections Increased by Audit.

"The special audit conducted in the highways' department was fruitful of good results. At the time these audits were undertaken, various municipalities were in arrears over $4,000.000 without any penalty attached for non-payment. The accounts of the department were in a very bad shape and, owing to the destruction of vouchers, a new system had practically to be installed. This new system, and the work entailed, has convinced the provincial auditor that the province actually made it posible to collect $1,000,000 which would otherwise have been lost through lax book-keeping and the billing of the municipalities.

"In the treasury department the collection of corporation taxes had never been audited, but, through the careful checking of corporation returns and audits, the pdeartment has been able to collect additional sums over $40 000."

A partial list of other monies which Mr. Price had no doubt came in on account of audits totalled $250,719.

Discussing taxation he said that when state or provincial taxes were compared, Ontario's taxes per capita are only $5.16 as compared with $15.86 in Australia and $8.51 in the United States. "It will be noted in this connection that the provinces in Canada have given to the municipalities a tremendous field of taxation. The result is that they collected $23.33 per capita over four times as much as is collected by the province."

Declaring that the Government has been considering the possibility of eliminating double taxation, Mr. Price said: "The elimination of double taxation will mean some immediate loss of revenue but it is felt that an equitable treatment of the taxpayer will tend to do away with avoidance and evasion of the tax and that the immediate loss of revenue would be ultimately overcome."

No New Taxation.

Announcing that there is to be no new taxation, Mr. Price said: "The Government have been waiting for a turn of the tide, the betterment of business conditions in Canada and throughout the province. We have hesitated to place any additional taxation, but have rather been feeling that good business conditions would bring somewhat increased revenue in the various departments."

The gasoline tax has been a very productive one, said Mr. Price. In a full year it is anticipated that there would be collected about $3,400,000. For a little over five months of the past period of the year, there was collected about $2,003,000. The collection on this tax up to January 1, amounts to $2,500,000 and there are still four months to go.

The luxury tax on wines, beers, and carbonated drinks for a period of five months, brought in the sum of $375,000. The tax on carbonated drinks produced somewhat over $80,000.

"We have decided to abandon the tax on carbonated drinks. This is done partly on account of the small revenue received and the extreme difficulty found in collecting this tax."

Invictus "Rex" Model

FROM the minute you draw them on, Invictus Shoes are just as friendly to your feet as the old pair you take off. The Invictus are shoes you'll be *proud* to wear.

Choicest leather, sewn throughout with silk thread that will not rot or snap. Perfect fitting and long wearing. Designs and models to suit every taste.

Exclusive Invictus Agent
J. H. STINSON

Invictus
THE BEST GOOD SHOE
always keeps its shape

MOON GUILTY OF MANSLAUGHTER

Jury Deliberates Six Hours Before Arriving at Verdict.

SENTENCE DEFERRED.

BELLEVILLE, Ont., March 12. — Canadian Press. — "Guilty of manslaughter" was the verdict returned by the Assizes Court Jury yesterday evening against David Moon, in connection with the shooting of Clayton McWilliams and John McGie, in a drug store here, on April 6th.

Moon had been tried on a charge of murder. The jury deliberated for six hours on the evidence. Sentence on the prisoner was deferred by Justice to Kelly till Saturday morning.

FREEMASONS' TOUR HAS BEEN PLANNED

Will Make Month's Journey To British Isles This Summer.

A thirty day summer holiday embracing an ocean trip and a tour of the British Isles has been planned for Freemasons and members of their families, from North America.

Leaving Montreal July 9 on the Anchor Donaldson Steamer "Athenia", they are due to arrive again August 7, on the Cunard Liner "Alaunia."

In the interim an interesting tour of Ireland, for those of the party who wish to disembark at Belfast, has been arranged, and the main party is scheduled to proceed to Glasgow and thence tour the Trossachs, Burns Country and the haunts of Rob Roy MacGregor.

Later, a short trip south through England embracing some of that country's beauty spots, and places of historic interest is planned.

After three days in London the party is due to embark at Southampton July 30, for the return journey.

This is the first time, it is claimed, that an excursion of this nature has been planned for members of the Masonic Oder to sail via the St. Lawrence Route.

CARNIVAL HELD.

Burns Bridge Club Had Enjoyable Outing on Carlow Rink.

DOURO, March 12.—A very succesful carnival was held on Monday evening by the Burns Bridge Club on the "Carlow" skating rink. It provided a delightful affair, the ice being in excellent condition, and the numerous varied costumes added to its success. Handsome prizes were awarded the following:

Best dressed lay in fancy costume —David Forsyth dressed as "New York Lady.."

Best dressed lady in comic costume—Elsie Moore dressed as "Indian Maid."

Best dressed gent in fancy costume—Hubert Allen, dressed as "detective."

Best dressed gent in comic costume—Traners Towns dressed as "Clown."

Best dressed girl in fancy costume dessed as "night"—Della Tucker.

Best dressed boy in comic costume—George Moore dressed as "Aunt Jemima."

Mens' mile race—Ivan Drain.

Ladies' half mile race—Jean Bowen.

Girls' half mile race—Raymond Armstrong.

Partner's race—Della Tucker, Aleck Carlow.

Hurdle race—Pete Bowen.

Potato race—Roland Tedford.

Darkey's step dance— Kenneth Cavanagh.

Much credit is due the judges, Messrs. P. Bowen, Rae Carlow and Fred Fitzgerald.

OBITUARY.

RICHARD SHEEHAN.

DOURO, March 12.—The funeral of the late Richard Sheehan took place on Saturday morning from his late residence, Lot 4, Con. 2, to St. Joseph's Church and Cemetery and was largely attended by neighbors and friends. Requiem High Mass was sung by Rev. P. Butler. The pallbearers were four sons of deceased, Francis, Richard, Thomas and Joseph Sheehan, and two nephews, Michael Sheehan and Patrick Haynes. Those from a distance who attended were: Miss Mary McDonald, Norwood; Miss Margaret Haynes, Peterboro; Mr. John Haynes, Smith; Messrs. Patrick and Michael Haynes, Peterboro; Mrs. Michael Towns, Warkworth; Mrs. Patrick Crowley and son James, Hastings; Richard and John Walsh, Hastings; Frederick Barry and John McFadden, Hastings; Redmond and Stafford Walsh and Thomas Roach, Asphodel, and Rev. J. J. Garvey, Lakefield.

The late Mr. Sheehan was a very highly respected and popular resident of the township, and his passing is regretted by a large number of friends and neighbors. He was seventy-eight years of age and has always resided in the township of his birth and is another of the splendid pioneers who helped to build up a splendid agricultural community. All of his children were at his bedside, except his son Daniel of Regina, Sask., who was unable to be present, but who visited his parents at Christmas time.

Mr. Frank Sheehan left on Monday for his home at High River, Alberta, having been called home owing to the illness of his father.

One Of Twin Calves Has Horn Between Eyes

KINGSTON, March 12. — (Special).—On Tuesday, a Holstein cow, owned by Mr. B. Veley of Perth Road gave birth to twin calves, one of which had a well-developed horn in centre of its head, directly between its eyes. Unfortunately it did not live for more than two hours, but the other calf is alive and healthy.

Veterinary surgeons state that it is a very unusual case, and assign the early death to the fact that the horn would interfere with the brain and cause death a few hours after birth. The calf resembled, to some extent, a unicorn and was healthy and strong, being the more robust of the two.

PIE SOCIAL PLANNED.

Pontypool L. O. L. To Hold One on March 17—Pie Eating Contest.

PONTYPOOL, March 12.—L. O. L. 82 intends holding their annual pie social on March 17. Two Peterboro comedians have been engaged for the occasion, and that, along with some good local talent, should assure the people a good concert. Local business men are giving several prizes for the ladies pie which brings the largest amount, and also to the gentlemen who purchases the same. A pie eating contest will also add to the evening's sport.

The lodge held another social evening in their hall on Friday night and a large number of the members and their lady friends were present, and a good evening was spent in progressive euchre and dancing. The committeemen in charge were: Bros. Bert Richardson, Delbert Bowins, Albert McMahon and H. M. Richardson, W.M.

Y. P. L.

The Y.P.L. met in the United Church on Tuesday evening, under the leadership of the Missionary Department, Mr. John Payne. The Scripture reading was given by Miss Ruth Richardson, followed by prayer by the pastor. The program was:

Reading on missions — John Payne.

Recitation—Olive Jessop.

Reading—Miss Lily Barwell.

Duet—Messrs. J. Payne and L. Wannon.

A collection was taken up for missions, after which ten minutes was spent in games, under the leadership of Miss Iva Shaw.

Personals.

Mrs. Jas. Richardson is home again after visiting with friends in Toronto.

By all accounts Pontypool is going to boom this summer if rumors are true. Mr. H. M. Richardson is erecting a new house in the east ward. The building is to be of cement block, and Harry, no doubt, will make it a very attractive one. Mr. Roy Killett is also contemplating building a new woodshed and garage at his residence in the east ward.

Richardson Bros., Chevrolet agents, are also moving their present garage and erecting a new cement block one in front of it.

The Memorial Park Society intends building a grandstand in the park.

MARMORA NEWS.

MARMORA, March 12.—Miss Goldie Jones is spending a few days in Campbellford with her sister, Mrs. John Simmons.

A case of small pox having been reported in this district, many are taking precautions in being vaccinated.

Mr. Harold Nayler suffered misfortune with his car near Bonar Law station on Monday morning, breaking a couple of springs.

HEAR IT!

Just Arrived, the new

CREDENZA

ORTHOPHONIC

Demonstrations Daily at

HEINTZMAN HALL
Royal Bank Bldg.

HELP YOURSELF TO HEALTH

W. K. Kellogg

She needed more than beauty-parlor beauty

WHAT a forlorn figure she is . . . haunting the beauty parlors . . . eternally brooding . . . wondering, worrying. Where had her beauty gone? Her glorious complexion?

There are millions of women in the world today who need much more than beauty-parlor beauty—who need only to correct that great affliction—constipation. What a blessing it is that Kellogg's ALL-BRAN brings sure, safe, permanent relief from this vicious disease.

Kellogg's ALL-BRAN brings sure relief because it is 100% bran. As it journeys through the body its fiber remains unchanged. Doctors call it a bulk food.

If eaten regularly, Kellogg's ALL-BRAN is guaranteed to bring permanent relief from constipation or your grocer refunds the purchase price. In chronic cases, eat ALL-BRAN with every meal. Its delightful nutty flavor makes it good as a cereal. Serve with milk or cream alone or with fresh or preserved fruit; sprinkle over other cereals or cook with hot cereals; use in soups, or in the recipes given on every package.

Insist on Kellogg's ALL-BRAN. Only ALL-BRAN brings sure results. Kellogg's is the original ALL-BRAN. At all grocers. Served in leading hotels and restaurants.

Made by Kellogg in London, Canada

Kellogg's ALL-BRAN

The original ALL-BRAN—ready-to-eat

ON SALE SATURDAY

Two New Shipments of SMART

Tweed Coats

ALL STYLES ARE EXCLUSIVE TO McNABB'S

GROUP NO. 1
TWEED COATS
$13.95

Smart new flare and straight-line styles, in a splendid variety of novelty tweeds. Every Coat fully lined. Sizes 16 to 40.

GROUP NO. 2
TWEED COATS
$19.95

Fascinating and exclusive models of all-wool quality, imported tweeds, in the season's smartest colorings. Values impossible to duplicate. Sizes 14 to 44.

Smart Tailored Tweed SUITS $25.00

Tailored with the perfection and detail of custom-made Suits in the most approved styles for spring.

JUST ARRIVED

New Spring Dresses

A newly arrived collection, showing Fashion's smartest dictates for spring. At our prices they represent most unusual values. See them tomorrow. Three special groups—

$14.95 $19.95 $25.00

The J. A. McNABB Co., LTD.

The Evening Examiner

PHONES—Editorial 1601. Business Office, 1600. Private Branch Exchange to all Departments.

The Examiner is a member of the Audit Bureau of Circulation.

The Daily Examiner, published every lawful evening, by The Peterborough Examiner, Limited. Office, 419 George street. $6.00 per year, delivered in city; out-of-town subscribers by mail, $4.00 a year.

The Weekly Examiner, published every Thursday. Subscription price $1.50 a year.

U. S. REPRESENTATIVES

Special U. S. Representatives—W. H. Stockwell, 629 People's Gas Building, Chicago Ill.

New York—Chas. P. Miller, 225 Fifth Avenue.

Advertising Rates on application.

R. H. GLOVER, Managing Director.

FRIDAY, MARCH 12, 1926.

MILLIONAIRE SEEKS ADVENTURE.

The inherent boy in every man never grows up. Millions of them age and die without ever realizing that early ambition of riding off to the sky-line on a spring day in the conductor's seat of a railway freight van.

But here's George Eastman, the Rochester multi-millionaire camera manufacturer and philanthropist, yielding at length in his seventy-second year to an old and persistent urge to vagabond through African jungles with a camera, taking pictures, motion and still, of wild life and of the flora and fauna along the way.

What a human touch that is? It brings Mr. Eastman that much nearer to every one of us in whom still yearns that spirit of romance born of reading "Swiss Family Robinson" and "Robinson Crusoe" in idle boyhood hours.

The business of piling up millions long since lost its attraction for George Eastman, and he has given free play to his keen sense of public duty with subsidies to the university, music, parks and other public institutions.

Now adventure beckons him and the undimmed spirit that sends him forth is proof against disappointment.

SOCIAL INEFFICIENCY.

Isn't it discouraging that, with all the agencies for good in Peterboro, Lakefield, Norwood and Havelock, such misery as that disclosed by the Dwyer inquest could have been possible so near at hand!

Municipal councils, church societies, secular associations, all presumably eager to promote human welfare, and especially to assist and protect children, would no doubt have been glad to share in assisting such a family, in helping them to escape from a poverty which in its ultimate effects is too often brutalizing.

Perhaps no one, no society, in this community was actually neglectful of little John Dwyer, but what shall we say of our social efficiency when such conditions as those which existed in the Dwyer household are discovered—too late?

Every one seems to have known in a general way of the so-called "bad lands" of Dummer Township, but apparently it was regarded as beyond the pale.

This community may feel at least some remorse, some communal compunction that its charity missed such a chance so near at home, while other needs afar off were voluntarily and generously relieved.

VICTORIES COME EAST.

Rarely has Eastern Ontario raided the Provincial Hockey Association's valuables with such notable results as this season. Of the three hockey trophies two have come east of Toronto.

While the only senior O.H.A. team in this part of the Province was carrying off the crown in its series, bringing it for the first time to Peterboro, Kingston captured the junior series, and gilded their new laurels Wednesday night by snatching a one-goal victory in two games and three extra periods from the North Bay juniors, in the play-offs for the Dominion honors.

That left only the intermediate crown to New Hamburg, representatives of the Western area of the O.H.A. jurisdiction.

Our brimming satisfaction and justifiable pride is shared with our neighbors east of us in Jas. T. Sutherland's city. Kingston has an enviable reputation as a hockey town, and its youth of today are ably maintaining the traditions of their series.

Eastern Ontario towns and cities generally lack the material facilities boasted by their rivals in the Western half of the Province, nor are they as populous, but there is a compensating excellence of ability and courage that has been particularly evident this season.

Many of our young go West under the impulse of its attractions, but the East still has its paladius of the athletic arenas.

THE DUMMER CASE.

The Dummer tragedy is before the courts, and now that it is on the way to a full investigation, it would be impertinent and unfair to both prisoners and the crown to discuss it.

But there is one point that has so far escaped notice, that the Examiner believes should be kept in mind. Whether the terrible stories of ill-treatment are true or not, it must be remembered that this is but one instance. There are, according to the latest census, 1,505 persons in Dummer Township, and only eight of them were involved in this lamentable case. There are, in Dummer, several thriving villages, populated with citizens of the highest type. There are on the farms in Dummer agriculturists of hardy stock and high principles.

The entire township must not be lumped in a sweeping condemnation.

Evidence produced by the Grand Jury in 1916 indicated that there exists in Dummer Township a tract known as the "bad lands," and it is here that unhealthy conditions are said to predominate.

If there is such a section, and the present case is not an isolated one, then the plain duty of the people, acting through constituted authority, is to weed it out. If, within the bounds of Peterboro County there is a tract of land unfit for farming, where so low living conditions exist as have been told of during the last few days by reputable witnesses, then the plain duty devolves upon the people to insist that missionary work be done here at home. If, thirty miles from this modern city, it is necessary, in order for the parents to live, that children of tender years go to work in winter in the woods, missing their schooling, it is high time to find a remedy.

Not a sweeping condemnation and a holding up of hands in a "holier than thou" attitude is needed here, but a practical alliance of church and education, law and society, to eradicate the evil and make life worth living for the unfortunately situated people and thrice unfortunate little children.

THE MILK BYLAW.

The members of the City Council were probably well advised to move warily in the matter of changing the milk bylaw. A recommendation that the fee be raised for milk vendors' licenses, and that producers be charged a fee, was made by the Board of Health.

It is very easy to change bylaws to suit factions and re-vamp them to suit the year's mode, but chopping and changing lead to disruption in enforcement and uncertainty for the much-lawed people.

Some of the suggestions made to the Property Committee, as reported yesterday evening, appear to be purely matters for a milk dealers' association. The blowing of the name of the vendor in the bottles, for instance, cannot benefit the citizens, but would only protect the trade.

The difficulty with licensing systems is that the license soon becomes merely a vehicle for the collection of taxes, and loses its character as a governing measure.

If Peterboro's milk supply is impure or faulty in any way, then the Board of Health is in position to check up the erring dealers through the monthly tests. And if the purity of the supply is guaranteed in this way, as it has been so excellently maintained in the past, purely internal business arrangements may safely be left to the dealers themselves, without civic interference.

VOICES ACROSS THE SEA.

After much conversational small beer, chiefly about the weather and prohibition, the first public telephone talk across the Atlantic developed an amazing cynicism, says the New York Times. "The better people know each other," said Mr. Harper of the London Daily News, "the more apt they are to quarrel." Trouble-makers were even then at hand. Eavesdroppers in Berlin made remarks for publication on "the perfect drawing-room tone" and the dullness of English speakers as contrasted with the eager restlessness of American accents. German feminists declared that if they could only "catch the voices" of American women, they would be able to pull off a revolution and emancipate the Hausfrau. It is very sad. Yet it may be noted that the tactful French absented themselves, or at least made no public comment. They have a proverb worth a dozen of Mr. Harper's Shavian cynicisms. "To understand all," they say, "is to pardon all."

Beyond question, understanding is abroad among nations. Progress from the mechanically stuttering dots and dashes of the Morse code to the instant give-and-take of live voices perfect to the accent is only an index, and an imperfect one, of what has been going on for half a century in every sphere. We live in a new world, which as yet we dimly comprehend. The nations are held in touch by ties at once stronger than the electric current and more subtle. If we had "really understood" the crisis of 1914, should we not have seen from the start that the war was "our war"? A few of us have learned that peace also is our peace, but the old spirit of isolation dies hard. Our representatives in Congress have lately acknowledged, though with manifold misgivings and reservations, that world justice is our justice; but through wide regions even that gospel has yet to be understood. In material science we have gone forward amazingly; we have conquered the impalpable air, the imponderable ether. But toward that other understanding which pardons and aids to a more helpful living we have made only faint advances.

Many observers, and among them minds of the best, look to telepathy as the hope of spiritual regeneration. After studying it for a lifetime with keen critical acumen, Frank Podmore put a crucial question. Is it the beginning of a new faculty, slowly evolving, which will put us in close touch with one another and with eternity? Or is it the vestigial remains of a primitive faculty that has been dying of disuse since we learned articulate speech—the faculty that makes every worker bee and their queen a slave to the spirit of the hive? We cannot say with certainty that, even among insects, there is such a thing. Yet this we know: In the new world in which we live, our nearest needs and most sacred fortunes, like articulate speech, have become telepathic.

INFLUENCE OF PUBLIC OPINION.

The influence of the press and of public opinion has been further illustrated by the action of the Attorney-General's Department in ordering a thorough inquiry into the death of young Dwyer of Dummer Township, near Peterboro. The young lad's body was in such a condition of emaciation that the doctors and nurses of the Peterboro hospital, where he was brought from his home, are said to have wept as they attended him in a futile attempt to save his life. Although twelve years of age, he weighed only 27 pounds. It is now charged that he died from lack of the necessaries of life.

The case must not be prejudiced by comment in advance of the investigation; but it is well to know that the Attorney-General's Department has taken the matter in hand with an evident determination to get at the facts.—Woodstock Sentinel-Review.

EDITORIAL NOTES AND COMMENT.

There are just as good roads lead into Peterboro as lead out of it.

If you don't think Peterboro is the best town in the world for you, it is time for you to move out and leave room for a man who does.

Honesty, merely because it is the best policy, is a species of dishonesty.

Another link with the past is broken, since the firehorse, Frank, died. So pass the glories of our youth.

St. Vincent's Orphanage will on Saturday give you the opportunity to express your sympathy with children in a practical way.

Stratford Beacon-Herald: This is a good time to buy a thermometer, because the chances are that later on they will go higher.

Toronto Star: When all else fails France in an international argument she can always stall the issue by defeating the Ministry.

Ottawa Journal: In that manner, therefore, it came about that the lambs in the stock market were fleeced on one of the coldest days of the winter.

Kingston Whig: A small Western college has closed because it could not pay expenses. Perhaps the stadium was too small.

Hamilton Herald: One hundred and sixty-one thousand dollars is a large sum for the people of Ontario to pay for the unsuccessful attempt to bring to justice those who were mainly responsible for the wrecking of the Home Bank.

— RADIO — PROGRAMS

BEST PICK.

WHT (400) 6—Classical. 6.50—Concert. 9.30—Novelties. 10.05—Musical.

* * *

KGW (481.5) 6—Concert 8—Vocal and instrumental. 9—Dance music.

* * *

WGY (379.5) 7—Orchestra. 8.15—Drama, 'Border Lines." 10.30—Vocal and instrumental.

* * *

WAHG (316) 8—Hugh Porter, organist. 9—Vocal.

* * *

WDAF (365.6) 8—Opera, "The Mikado." 11.45—Frolic.

* * *

EASTERN TIME.

WEAF (492) 7—Caroll Cooney's orchestra. 7.30—'Sir Hobgoblin Has a Bit of News," by Blanche Elizabeth Wade. 7.45—Rudolph Joskowitz, concert violinist. 8—"Happiness Candy Boys." 8.30—"Eagle Neutrodyne Trio." 9—"Cities Service Quartet and orchestra." 9.30—"The Vikings" 10—"Whittall Anglo Persians." 10.30—"Chamber Musicale." 11—Ben Bernie and orchestra.

WLIT (394.5) 4.30—Classical. 10—Orchestra. 10.30—Feature.

WWJ (352.7) 6—Concert. 10.30—Dance tunes.

WMCA (341) 6—Orchestra. 10.30—Orchestra. 10.45—Van and Schneck. 11—Variety.

WCX (516.9) 6—Orchestra. 8—Studio. 9—Dance music.

WIP (508.2) 6.05—Orchestra.

KDKA (309) 6.30—Concert. 9—Concert.

WADC (258) 6.30—Concert. 8—Studio. 10—India Owls.

WBAL (246) 6.30—Orchestra. 7.30—Quartet. 8—Musical. 9—String trio.

WCAE (461.3) 6.30—Concert. 8.30—Musical. 10.30—Orchestra.

WGBS (316) 6.30—Orchestra.

WGHB (266) 6.30—Orchestra. 7.30—Songs. 11.45—Frolic.

WTIC (348.6) 6.30—Trio.

WBZ (333.1) 6.30—Orchestra; 7—Vocal. 10—Feature.

WEAR (389.4) 7—Orchestra. 8—Quartet. 10.30—Orchestra.

WJR (517) 7—Orchestra and soloists.

WJZ (455) 7—Orchestra. 8—Musical varieties.

WNYC (526) 7.35—Vocal. 8—Classical. 9.40—Orchestra. 10.35—Dance tunes.

WRNY (258.5) 8—Studio. 9—Musical. 10.15—Novelties.

WIOD (247.8) 8.30—Orchestra. 9.30—Organ. 10—Studio. 10.30—Orchestra.

WRW (272.6) 9—Orchestra. 10:30—Vocal and instrumental. 11—Orchestra.

* * *

CENTRAL TIME

WHAS (399.8) 4—Concert. 7.30—Studio.

WBBM (226) 4—Variety. 8—Orchestra and soloists.

WFAA (476) 4.30—Instrumental. 6.30—Hawaiian music. 8.30—Recital.

WSB (428.3) 5—Band.

KYW (526) 6—Musical. 10—Revue. 1—Insomnia Club.

WMAQ (447.5) 6—Organ.

WCCO (416.4) 6.15—Concert. 10.05 Orchestra.

WOAW (526) 6.20—Instrumental. 10.30—Orchestra.

WGN (302.8) 6.30—Orchestra. 8.30—Studio. 10.20—The Play Shop. 10.40—Musical.

WSM (282.8) 6.30—Concert. 8—Vanderbilt University. 10—Variety.

WHB (365.6) 7—Popular.

WLIB (302.8) 7—Variety 11.20—Orchestra.

WQJ (447.5) 7—Concert. 10—Orchestra and soloists. 1—Ginger Hour.

WMBB (250) 7—Semi-classical. 9 Orchestra and soloists.

WHO (526) 7.30—Vocal. 11—Orchestra.

WBAP (475.9) 7.30—Orchestra. 9.30—Orchestra. 11—Hawaiian trio.

WOC (484) 7.45—Orchestra.

KLDS (441) 8.15—Musical.

KTHS (374.8) 9—Italian songs. 9.30—Orchestra. 10.30—Studio.

WEMC (286) 9—Musical.

WJAZ (322.4) 9—Dance program.

WORD (275) 9—Studio. 11—Variety.

* * *

MOUNTAIN TIME.

KOA (322.4) 6.30—Concert. 8—Instrumental. 8.15—Studio.

CFAC (435.8) 7—Musical.

KSL (300) 9—Variety.

* * *

PACIFIC TIME.

KFI (467) 7.30—Orchestra. 8—Organ. 9—Popular. 9.30—Variety.

KGO (361.2) 6—Concert. String quartet. 9—Orchestra.

KPO (428.3) 6.30—Orchestra. 8—

KNX (337) 7—Variety. 10—Feature.

KHJ (405.2) 8—Studio.

CONSTABLE SHOT.

Accidentally Wounded in Practice at Woodstock.

WOODSTOCK, Ont., March 12.—(Canadian Press). — Sydney Hemmings, police constable, accidentally shot himself through the foot while practicing for the Dominion police team shooting competition. He was raising a revolver to aim at a fixed target when he accidentally fired the weapon, the shot causing a flesh wound in his right foot.

WISE AND OTHERWISE

Being a bootlegger is dangerous. You are liable to shoot somebody and then you might get arrested.

* * *

Everything has to creep before it walks. Except, perhaps, butter—and it runs right away.

* * *

Coal's so high. Every time we go below to fire the furnace we think we are in the depths of despair.

* * *

A hill is nothing but a mountain that lacked ambition.

* * *

Keeping your feet on your desk doesn't hurt it much, except the sheriff is liable to come and get it.

* * *

There isn't one man out of a thousand who realizes that he can be one man out of a thousand.

* * *

Bank presidents had better be working hard now. College graduates will be asking for their jobs soon.

* * *

It takes all kinds of people to make a world and eat all kinds of candy on sale now.

* * *

** What's the use of keeping a check on yourself—if you can't cash it? **

* * *

The modern way of announcing: Mrs. Soandso is the proud mother of another exemption on the old man's income tax.

* * *

TRY THIS ON YOUR XYLOPHONE: He started to complain about being too tall and his wifey cut him short.

* * *

Mirrors reflect without speaking, which has nothing to do with women who speak without reflecting.

* * *

'Sfunny how kids will throw their arms around mother, but merely touch father.

* * *

Prof. Ofergosh Sakes has discovered that they don't charge for little kids on street cars, 'cause they're too small to reach the straps.

* * *

Say, how does Mr. Dooley rank
At Acting, was the quiz.
And then the answer, short and sweet:
He doesn't—but he is.

A THOUGHT FOR TODAY

THE COWARDICE OF COMMON SENSE

Many of the most interesting and worthy women that I have ever known have been unmarried. They have not considered maternity as a meal ticket, nor the offer of a home as a bargain that could be accepted.

The old idea of pronouncing a bachelor girl passe is indicting your own intelligence and the spirit of fairness.

The unmarried woman or the bachelor girl understands that matrimony is either the bloom or the blight of happiness.

The bachelor girl knows from the thousands of lessons before her that matrimony is a sea where there are pearls and treasures, or, mayhap, monsters and storms.

She realizes that a fond husband and a faithful wife is a heaven here, but she has also observed that an unfaithful husband and a frivolous wife is hell here.

The unmarried woman or the bachelor girl has the courage to be independent and often the cowardice of common sense.

MARMORA NEWS.

MARMORA, March 11.— Mr. Harry Van Sickle has purchased the James Reid property to the south of Marmora village.

Mrs. Thomas Warren received word on Monday of the death of her brother, Mr. Marshall Pressley who was resident in Parry Sound district.

Mr. Pat Doyle is still confined to his home through illness.

Mr. J. Quinn left for Belleville on Monday to stand the Spring Assizes there as juror.

At the end of the hockey game on Monday evening a very appetising bean supper was served by the Cheerful Workers Class of the United church in the dining rooms of the Royal Hotel.

MINERS ACCEPT.

SYDNEY, N.S., March 12.—(Canadian Press.)—The miners of District 26, United Mine Workers of America, have accepted by a majority of 201 the proposed agreement with the British Empire Steel Corporation. The total number of votes polled in yesterday's referndum was 4,801.

TO ADVERTISE TORONTO.

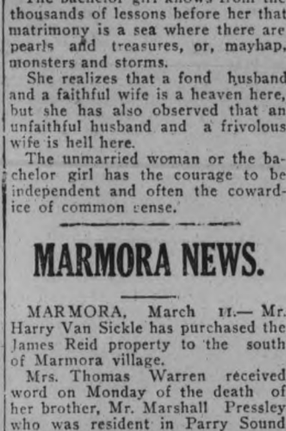

George Wright, of the Toronto Transportation Commission, who is president of the new Toronto Convention Association, which will spend $100,000 a year for the next five years advertising Toronto as a city for conventions.

KOREAN S.A. TOURIST

Above is shown a member of the Korean party of six brought to Toronto by Major Alfred Hill and Mrs. Major Hill on a tour of Canada and the United States.

CATTLE, GRAIN AND PRODUCE

Peterboro—Toronto—Montreal
Winnipeg

TORONTO LIVESTOCK.

TORONTO, March 11.—A few medium to good handyweight butchers sold at $6.50 to $7 a cwt. and one export bull sold at $5.50 a cwt. Rogers and Maybee have two boats next week and will need upwards of 1,000 head for export of which they have 40 on hand. Only about half a dozen butchers' cows were on sale. One cow barely good sold at $5.25 and just mediums brought $4 and $4.25 a cwt. Two loads of mixed butchers' cattle, which arrived late may have to be carried till Monday.

This morning's few calves were quickly disposed of at steady prices. Two real good calves sold at 14 cents a pound and mediums were around 11½ cents.

Four nice spring lambs were bought by Fred Dunn for Wallers at $16 each. Medium ewe lambs sold at 13½ cents a pound.

Hogs close the week at $12.75 a cwt. f.o.b. and this was the price decided on for Wednesday's supply.

Current Quotations.

Choice heavy steers	$8.00	$8.25
Fair to od steers	7.25	7.75
Baby beeves	8.00	9.50
Choice handyweight butchers' cattle	7.35	5. 70
Good handyweight butchers	6.90	7.15
Med. handy butchers	6.50	6.75
Com. handy butches	5.50	6.25
Good to choice 950 to 1,000-lb. feeders	6.25	6.75
Fair to good light feeders	5.00	5.50
Choice butchers' cows	5.50	6.50
Fair to good cows	4.50	5.50
Common butchers' cows	3.50	4.25
Canners	2.25	3.25
Export bulls	5.00	5.75
Bologna bulls	3.75	4.50
Springers, choice	70.00	100.00
Springers, common	40.00	50.00
Lambs, choice	14.00	
Heavy sheep and bucks	5.00	6.00
Sheep, choice	8.00	8.50
Calves, good	13.00	14.50
do medium	10.00	12.00
Do., common	8.00	9.00
Do., grassers	5.00	5.50
Hogs, f.o.b	12.75	.....
Do., fed and watered	13.35	.....
Do., off cars	13.75	.....

STERLING RATES

MONTREAL, March 11 (Canadian Press). — Sterling exchange rates were quoted here today as follows:

Sterling demand $4.87 1-8.
Sterling cables $4.87 5-8.

CHICAGO GRAIN

CHICAGO, March 11 (Canadian Press).—Active buying which appeared to be largely of an investment character, brought about a sharp advance in wheat values today. Traders gave much attention to reports that bordered on the sensational regarding the inferior quality of the Argentine crop as a whole. Closing quotations on wheat were strong, 1 5-8 to 3 1-8c net higher, May (new) $1.62 3-4 to $1.62 7-8, and July $1.41 3-8 to $1.41 1-2; with corn at 1-2c decline to 3-8c gain; oats 1-8 to 3-8c up, and privisions varying from 10 cents setback to a rise of 22 cents.

According to some authorities, as much as 40,000,000 bushels of Argentine wheat is of a grade, so poor that the test weight is less than 55 pounds to the bushel. A decided upturn in Liverpool quotations was associated with this circumstance and was a additional influence toward higher prices here. Houses with eastern connections took a prominent part in the puchasing movement, and with offerings light, the market readily moved upgrade especially as a fair export demand for North American wheat was in evidence.

EGG MARKETS

OTTAWA, March 11 (Canadian Press).—Local receipts on Canadian markets are increasing. American fresh spot quotations are slightly higher.

Toronto — Easy, wholesale fresh extras 39 to 40, firsts 35 to 36, seconds 30 to 31. Only 9 cars of American fresh arrived this week.

Montreal — Good demand, prices unchanged.

Winnipeg—Market steady, receipts increasing. Country dealers selling extras 32, firsts 28, seconds 20. Prices to retailers extras 39, firsts 35, seconds 28.

MONTREAL GRAIN AND PRODUCE

MONTREAL, March 11 (Canadian Press).—The local cash grain market displayed more activity today, there being a marked improvement in the demand from exporters and millers. In addition to this there was also demand for oats and barley for export and local account and on the whole a very fair amount of business was done. The trade in car lots of oats was rather quiet and prices were unchanged.

Marked improvement in the demand from foreign buyers for spring wheat grades featured the flour market and it was reported that quite a large volume of business was acomplished. The tone of the market was steady and prices closed unchanged.

There was no change in beans to note, prices being still quoted at $2.45 for choice white hand-picked in car load lots and $2.65 a bushel for smaller quantities.

A steady feeling continues to prevail in the butter market and prices showed no further change. Receipts were 12 packages.

There was no change in the condition of the cheese market. Receipts today were 57 boxes.

WOOLER PERSONALS

WOOLER, Feb. 12.— Mrs. Kate Gould, of Colborne, sister of the late Mrs. Anderson, is spending a few days with Gordon Anderson.

The sewing class, which has been carried on in the past two weeks by Miss Taylor, of Brockville, had its formal closing on Tuesday afternoon. Prizes being awarded to the member who accomplished the best work. Miss Edith Mutton won first prize, a china sugar bowl and milk pitcher. Miss Edna Richards, second prize, china jar.

The class presented Miss Taylor with a box of bon-bons. After the humorous programme lunch was served.

Mr. and Mrs. C. F. Wessels are entertaining their friends this week.

Miss Frances Terrill is gaining very slowly, but it is hoped that she will be able to be out again.

Mr. and Mrs. Ray Scott, of New York city, spent a few days with Mr. and Mrs. W. E. Scott.

Mr. Jas. Anderson, of Cleveland, Ohio, is home for a short time.

A young son came to brighten the home of Mr. and Mrs. Irwin Scott.

Mrs. Ewart, of Toronto, spent a couple of days with her sister, Mrs. Dr. Anderson.

Mrs. E. M. Wessels is home again from Kingston hospital.

Her Liver Was Bad And She Felt Tired and Depressed

Mrs. M. Siefert, Grosswerder, Sask., writes:—"I was greatly disturbed with pains in my liver, and felt tired and depressed most of the time.

One day I read about

Milburn's

LAXA-LIVER PILLS

and the next time I went to town I bought four vials of them.

I have used them regularly, and after two months' use I feel like an entirely different woman.

Now, I always recommend them to any of my friends who are troubled as I was."

There's only one "Laxa-Liver Pill", and that's the one put up, for the past 32 years, by The T. Milburn Co., Limited, Toronto, Ont.

Fellowship of Prayer

Read Jn. 13:1-16. Text 13:14. If I then, the Lord and the Teacher, have washed your feet, ye also ought to wash one another's feet.

Meditation—The uniqueness of his person and the greatness of his mission did not deter him from menial service. At all costs love seeks to supply another's real need. No fear to lose prestige hampered his impulse to help. "I serve" is a princely motto. Jesus' ideal centered in inward worth rather than in outward dignity. The example of the towel-girded Christ, if accepted by the youth of this decade, will make of them the happy and capable citizens of the next.

"A poor man served by thee shall make thee rich;
A sick man helped by thee shall make thee strong;
Thou shalt be served thyself by every sense
Of service which thou renderest."

Prayer—O God, who comest to us disguised in lowliness to seek Thy dwelling with the humble, may false expectation not deceive us, nor pride shut Thee from our hearts. If Thou comest as Duty, Plain, drab and undesired, grant that we may not turn from Thy commands. Often the homely figure has called in vain, and only when it passed we saw its glory, glory as of the God begotten. Amen.

Copyright, 1926—F. L. Fagley)

FABLES IN FACT.

ONCE THERE WAS A FELLOW WHO WAS PINCHED FOR HOUSEBREAKING PERIOD HE HIRED A LAWYER TO DEFEND HIM COMMA AND ASKED COMMA AS A SPECIAL FAVOR THAT SAID LAWYER CLEAN THE CASE UP AS QUICKLY AS POSSIBLE PERIOD NOW THE LAWYER WAS A VERY AGREEABLE SORT OF GUY COMMA SO HE WORKED HARD AND HAD THE CASE OFF HIS HANDS IN JUST A WEEK PERIOD YOU'LL HAVE TO ADMIT THAT WAS SPEED DESPITE THE FACT THAT IT TOOK THE HOUSEBREAKER A COUPLE OF MONTHS TO GET HIS SIDE OF IT CLEANED UP PERIOD

(Copyright, 1926, NEA Service.)

MYSTERIOUS

While vitamins are unseen, mysterious factors, medical science proves that they are necessary to assure health.

Scott's Emulsion

for over fifty years has been effectually serving humanneed, with these elements now called vitamins. *Scott's Emulsion builds health and strength.*

Scott & Bowne, Toronto, Ont. 25-24

RAILWAY TIME-TABLES

CANADIAN NATIONAL RAILWAYS

Canadian National Railway Time Table corrected to date. All trains daily except Sunday.

No. 96—8.10 a.m. for Port Hope, Toronto, Hamilton, Montreal, Quebec and Portland, Me.

No. 93—8.20 a.m. for Lindsay, Orillia, North Bay, Midland and Toronto.

No. 371—8.30 a.m. for Lakefield.

No. 98—8.35 a.m. for Hastings, Campbellford, Stirling, Belleville and points on main line east.

No. 92—12 noon for Port Hope, Ottawa, Toronto, Buffalo, Philadelphia, New York, makes connections with "International Limited" for London, Detroit, Chicago and California points also with the "National" for Winnipeg and Vancouver.

No. 100—12.15 p.m. for Hastings, Campbellford, Stirling and Belleville.

No. 373—12.30 p.m for Lakefield.

No. 95—5.25 p.m. for Lindsay, Orillia, Midland, North Bay and Toronto, also makes connections for Detroit and Florida points.

No. 99—8.19 p.m. for Lindsay.

No. 94—9.10 p.m. for Port Hope, Montreal, Quebec, Halifax, Boston, Portland, Me.; carries through sleeper for Montreal.

CANADIAN PACIFIC RAILWAY. (Corrected to date.)

GOING EAST—

11.57 a.m.—Norwood, Havelock, Bonarlaw, Tweed, Perth, Smith's Falls, Kingston, Ottawa, Montreal and intermediate points daily. On Sunday this train proceeds east only as far as Havelock.

8.20 p.m.—Indian River Norwood, and Havelock. Daily except Sunday

11.55 p.m.—Havelock Tweed, Kingston, Perth, Smith's Falls, Montreal, St. John, Boston and New York. Daily except Saturday.

1.50 a.m.—Havelock, Tweed, Kingston, Perth, Smith's Falls, Ottawa.

GOING WEST—

4.55 a.m.—Myrtle, Toronto, Guelph Goderich, Hamilton, Galt, Woodstock St. Thomas, London, Chatham, Detroit, Chicago and New York Daily.

8.00 a.m.—Toronto (Yonge street), Owen Sound, Teeswater and intermediate points. Daily except Sunday.

7.35 a.m.—Toronto, Hamilton, Brantford, Buffalo, Rochester, Boston, New York Galt, Woodstock, London, Chatham, Detroit and intermediate points between Peterboro and Toronto. Daily except Sunday.

8.15 a.m.—Bethany, Lindsay, Orillia, Port McNichol and intermediate points. Daily except Sunday.

2.35 p.m.—Toronto, Hamilton, Brantford, Buffalo, New York, Galt, Woodstock, London, Windsor, Detroit, Chicago and intermediate points between Peterboro and Toronto. Daily.

6.50 p.m.—Lindsay, Toronto and intermediate points. Daily except Sunday.

use
ROYAL YEAST CAKES
for Perfect Home-made Bread

NOTE:
If you take YEAST for your HEALTH, use Royal Yeast Cakes. Write for free booklet, "ROYAL YEAST FOR BETTER HEALTH".
E. W. GILLETT CO. LTD.
TORONTO, CAN.

DESPAIR RISES AMONG DELEGATES OF NATIONS AS LEAGUE DEADLOCK CONTINUES WITHOUT COMPROMISE

Crisis Solidified By Obduracy of Statesmen Contending Over German Issue.

AIR OF PESSIMISM.

Final Appeal Friday To Germans To Alter Their Position.

GENEVA, March 12 (Canadian Press). — M. Briand's first day in Geneva since his return to the Premiership of France failed to bring any solution of the League Council crisis. For three hours Thursday the members of the Council wrangled over the supreme issue as to whether, in resistance to Germany's ultimatum, the Council's permanent membership should be simultaneously increased by the election of Spain and Brazil.

Neither Count Quinones De Leon nor Afranio Mello Franco would retreat a hair's breadth from the position assumed by them Wednesday in behalf of Spain and Brazil respectively, while M. Unden, Sweden's tenacious Foreign Minister, was equally unyielding, declaring that there should be no enlargement of the Council beyond the admission of Germany.

The Spanish and Brazilian diplomats insisted that their countries must be given seats at the same time as Germany.

Appeal to Germany.

In view of the continuing deadlock it was decided to make a final appeal to Chancellor Luther and Dr. Stresemann to recede from their position that Germany must enter the Council alone, and this will be attempted at another meeting of the Rhine pact signatories to-day.

M. Paul-Boncour and M. Loucheur, of France, were appointed emissaries to inform the German statesmen of this programme and urge their presence at to-day's gathering. After their departure from the Council chamber, Premier Briand, who had previously delivered a long and impassioned speech for concord, and also for enlargement of the Council, made another personal appeal to M. Unden not to vote enlargement. But the Swedish statesman remained obdurate.

Chamberlain Gloomy.

Senhor Mello Franco, reiterating his demand for a permanent seat and not modifying his position that if he voted for Germany he must also vote for Brazil, went into a lengthy exposition on the Brazilian viewpoint, virtually as it was set forth in a special memorandum sent by Rio Janeiro to all the governments' members of the Council in 1925, and he requested a more careful scrutiny of this Brazilian thesis by all the members.

For the first time since the beginning of the crisis, Sir Austen Chamberlain, British Foreign Secretary, last night manifested profound pessimism, while M. Briand told friends that the situation loomed up dark indeed. This gloom is shared by all the members of the Council, and the day ended with a growing sentiment of consternation gripping all Geneva.

U. S. Tariff Commission To Be Investigated By Senate

WASHINGTON, March 12.—(Canadian Press). — Investigation of the Tariff Commission, and of charges that President Coolidge and others have sought to influence it, was ordered yesterday by the Senate.

There was little opposition to a general inquiry as originally proposed by the Democratic leader, Senator Robinson of Arkansas, but the proposal to investigate specifically all efforts to influence the official acts of the commission met stubborn resistance from administration senators.

This proposal was put forward as an amendment by Senator Norris, Republican, Nebraska, who recently laid before the Senate a series of letters from members and former members of the Commission alleging efforts at executive influence. The Senate approved it, 38 to 30, with a combination of Democrats and Republican insurgents constituting the majority.

EDWARDS CLAN MISS FORTUNE

Claimants in Lindsay District To Many Millions Hoaxed.

ESTATE A FRAUD.

(Special to The Examiner)

LINDSAY, March 12—Keen disappointment fittingly describes the feelings of relatives of the "Edwards" clan in Lindsay and district who had visions of a portion of $50,000,000 coming their way from the "Edwards Estate of New York City." The announcement has been made, after thorough investigation, that the "estate" is either a fraud or there is not sufficient evidence to substantiate the claims.

So-called "heirs" of the "Edwards" family in Lindsay, Manilla, Cannington and other centres in this district were deeply as well as financially interested in the "estate" because of the fact that they contributed sums of money as "heirs," as they really believed they were the descendants of a certain Robert E. Edwards, a Welshman, who died years ago, leaving land which is now in the heart of Greater New York. One or two claimants from Victoria County actually made a trip to New York to investigate for themselves the existence or non-existence of this estate. They never lost hope until the announcement was made a few days ago that the bubble was pricked and that the "estate" was a hoax as hollow as the famous "Spanish Prisoner's letter."

The story of the "Edwards Estate" originated about a quarter of a century ago and created considerable excitement among the alleged "heirs," who formed associations and groups in order to prosecute their claims. The story is told out around Manilla that one of the "heirs" disposed of a team of oxen in order to contribute his share to the fund.

Down in the Ottawa Valley and in Carleton County several hundred people dreamed of the $50,000,000 coming their way, but it turned out to be nothing but a dream.

The "estate" it appears has been the subject of discreet inquiries made by the Royal Canadian Mounted Police.

CAVAN PERSONALS

CAVAN, March 12 Mrs. (Rev.) Totten and daughter, Leafa, who is convalescing after a severe attack of whooping cough, have gone to Stouffeville to visit Mrs. Totten's mother, Mrs. Warrener.

Mr. Jas. Douglas was a visitor to Toronto this week.

Mrs. Robert Hooton, Fairmount, is visiting her sister, Mrs. Jas. Douglas.

Mr. George Hooton and Mr. Harry McArthur visited Cavan on Thursday.

Mr. and Mrs. Wm. Gray, Millbrook, visited Mr. Gordon Reynolds of Toronto on Sunday.

Mrs. Winslow's music class was held at Mrs. H. Tinney's on Thursday of last week, instead of Wednesday. The change was on account of the storm on Wednesday.

The roads are very full of snow, making heavy travelling. On Thursday morning a great deal of shovelling had to be done before they were passable.

Mr. and Mrs. R. Matchett spent a few days of this week visiting Manvers friends.

Mrs. James Douglas received a message from Brantford on Thursday, telling of the passing away in that city on Wednesday of the Rev. S. G. Rorke, a former pastor of Cavan Circuit.

Mrs. J. Swain has returned after a visit in Toronto with her son Clarke.

Mr. Reginald McClung, Detroit, visited his aunt, Mrs. C. Carr, and other friends in Cavan for a few days this week.

NORWOOD PERSONALS.

NORWOOD, March 12—A meeting of the 40th Northumberland Chapter I.O.D.E. was held on Saturday evening at the home of the Regent, Mrs. B. W. Squire, when business of importance was discussed.

Miss Theresa Robson of Toronto spent the week end at her home in the village.

Dr. T. H. Norval and Mrs. Norval spent Sunday in Havelock with the latter's parents, Mr. and Mrs. B. Haig.

Miss Mildred Gray has returned from a visit with friends at Sharbot Lake and Perth.

Miss Laura Buck is spending a few days in Peterboro. She and her sister, Miss Jean Buck of the Public school staff, Peterboro, purpose going up to Toronto to hear the Mendelssohn choir concert which is to be held on Thursday, Friday and Saturday, March 11, 12 and 13 in Massey Hall.

Mrs. H. Hartle is a guest of Mrs E. P. Cuffe. Mrs. Hartle leaves shortly for Florida, where Mr. Hartle is employed in one of the banks in St. Petersburg.

Mr. and Mrs. M. Hamblin of Peterboro were recent guests of Mr. and Mrs. Joseph Oakley.

Miss Nellie Connelly of Toronto is the guest of her aunt, Mrs. Jerry O'Shea.

Mrs. H. G. Buck and sons, Glenford and Irwin, are visiting friends in Toronto.

Mr. Brewis of Orillia is a guest at the home of Mr. and Mrs. Isaac Puffer.

Mrs. F. C. McRae was in Beaverton recently, attending the funeral of a friend.

Mr. Floyd Patterson of Leamington was a recent guest of his parents, Mr. and Mrs. T. Patterson of Dummer.

Miss Ada Bonds of Hastings spent Saturday with Miss Kathleen Darling.

Miss Annie McIntyre is in Perth having been called there on account of the death of a relative.

Mrs. J. O'Shea has returned home from a visit with friends in Toronto.

Mr. Geo. Hamblin attended the Sunday school convetion held in Peterboro during the week.

Miss Pearl Gray, R.N. of Peterboro is the guest of her mother.

Miss Strome of Toronto has been engaged to take charge of the "Elite Millinery Department" in Mr. E. P. Cuffe's store.

CERTIFIED
absolutely one hundred per cent. true cod-liver oil.
SCOTT'S
"BLUE SEAL"
VITAMIN-CERTIFIED
NORWEGIAN COD LIVER OIL
the kind that any member of your family would take with pleasure.
At your druggist.
SOLE DISTRIBUTORS
SCOTT & BOWNE
TORONTO, ONT.
MAKERS OF SCOTT'S EMULSION
25-10

BALDWIN URGES CAREFUL STUDY OF COAL REPORT

British Premier Met Deputations of Miners and Owners in Conference.

DIFFICULT TASK.

Miners Will Resist Proposed Revision of Wages—Keep Open Mind.

LONDON, March 12.—(Canadian Press).—The Government foresees an exceedingly difficult task ahead of it in determining its coal policy and reconciling the many conflicting interests involved, which have been stirred up by the publication of the Royal Coal Commission's report.

This was indicated Thursday when Premier Baldwin took the unusual course of calling deputations from both the owners and miners to a conference in Downing Street. His sole purpose was to urge upon them the immense importance of giving earnest study to the contents of the report, and promising them the same judicial and deliberate consideration by the Government itself before a decision was reached as to what action it would be advisable to take on the report.

Herbert Smith, representing the miners in reply to the Prime Minister's brief statement, said that in his opinion the question rested solely between the owners and the Government, and until the Government's decision was known, the miners would keep a more or less open mind.

Royalties Inject Difficulties.

The commission's report, which recommended state ownership of mines, but development under private enterprise supervised by the Government, and which opposed the Miners' Federation plan for nationalization, has been the subject of meetings of the various parties concerned. It is already evident that the chief difficulties arise over the proposal for state purchase of mining royalties, which it is estimated would cost the country £100,000,000, on the cessation of the Government subsidy, which the miners declare impossible and on the commission's recommendation in favor of a revision of the wages as fixed in 1924, a period of prosperity, which the miners will also resist.

In connection with the subsidy rumors were current yesterday that the Government may decide to continue the subsidy in the shape of loans.

"Fill thou my heart with gratitude today
For every friendly word and kindly smile,
And e'en the smallest blessing 'long the way
That cheers my saddened heart a little while."
—Greenleaf.

PROHIBITION VOTE BY U.S. NEWSPAPERS

Modification of Volstead Act Favoured By Nine-To-One Lead.

NEW YORK, March 12. — The country is now engaged in the most extensive referendum on a question of national policy ever attempted—the newspaper polls on prohibition.

More than 400 newspapers from coast to coast and from Canada to Mexico are taking straw ballots in their communities to sound out sentiment.

Dry leaders have warned prohibitionists not to vote, charging the poll is not representative; that it is dominated by "wets" and that "repeating" by interested voters is not prevented. Wet leaders point to the balloting, in which their cause thus far has a dominating lead, as proof that the country is tired of prohibition.

Friday the vote stood:

For modification or repeal of prohibition, 171,303.

Against changing present law, 19,034.

These figures give those favoring either repeal or modification of the present law a 9 to 1 lead. New York has shown a poll of more than 40 to 1 in favor of changing the existing conditions. California, a wine-producing section, is about 10 to 1, according to the newspaper figures, in favor of a change. The supposedly dry districts of the middle west, in their newspaper polls, are represented as overwhelmingly in favor of changing the law.

Against Repeal.

It is significant, however, that in almost every case the vote is heaviest in favor of modification, complete repeal being less favored in the tabulations.

Results of the poll have drawn from the drys bitter comment.

W.C.T.U. MEETING AT CAMPBELLFORD

Record Attendance at March Session—Business Discussed.

CAMPBELLFORD, March 12.—The regular monthly meeting of the W.C.T.U. was held at the home of Mrs. Harry Sperry, Queen street, on Tuesday afternoon. There was a record attendance. Mrs. Richard Weston as President had charge of the meeting. Mrs. Robert Moore took the devotional period, and Mesdames Hall, Ford and Bell gave an interesting drill. Mrs. Thomas Free and Miss Essie Cassan sang a duet, which was heartily applauded. Several business matters were discussed and others were left over for the next regular meeting, which will be held in April.

According to official figures recently published, there are 877,298 married women in London.

AID FOR WIDOWS.

Bill Provides Provision By Husband.

TORONTO, Ont., March 12. — (Canadian Press).—Harold Fisher (Liberal, West Ottawa) introduced a bill in the Legislature yesterday, amending the Widows' Relief Act. It provides that when a man dies leaving a will and does not make reasonable provision for his wife, the court may, on application, make provision out of the estate for the widow.

1926 BUDGET FEATURES.

TORONTO, March 12. — Among the features of the budget introduced into the Legislature Friday, were the following:

No new taxation.

Luxury tax on pop abandoned.

Deficit for 1926 estimated $1,500,000.

Improved method of treating accounts.

Interest accounts separated from revenue and expenditure.

Refunding moneys separated from actual capital and ordinary expenditures.

Public accounts better indexed.

A surplus of $2,200,000 hown on revenue and expenditure account, 1925.

Ordinary revenue and expenditure for 1923 were $35,700,000 and $35,300,000, respectively, showing deficit of $9,400,000 for 1925, the figures were $36,400,000 and $34,200,000, showing surplus of $2,200,000.

Savings office and agricultural development board's reserve fund firmly established.

No succession duty free bonds purchased under new legislation.

Provincial roads have cost $95,000,000 net.

Gas and license revenue still fall short of carrying road debt, maintenance and sinking fund.

Double taxation elimination well under way.

The cost of borrowed money to the treasury for 1925 was only 4¼ per cent., the lowest in the history of the province.

Taxation reforms promised: a survey of ways and means.

CUSTOMS PROBE PERJURY TRIAL IF PROOF FOUND

R. L. Calder, K.C., Prepared To Initiate Proceedings If Facts Warrant.

EVIDENCE NEEDED.

Counsel For Parliamentary Committee Desires Thorough Investigation.

MONTREAL, Que., Mar. 12 (Canadian Press)—R. L. Calder, K.C., counsel for the Parliamentary committee investigating the fraud chages in connection with the Department of Customs and Excise, is prepared to initiate proceedings against witnesses who might incur the charge of perjury.

"The issue of dealing with perjury," he said yesterday, "has been very properly raised by R. P. Sparks, President of the Commercial Protective Association. As far as I am concerned I am prepared to recommend and initiate proceedings. It must be remembered, however, that there is some difference between just knowing that perjury has been committed and proving it Perjury is one of most difficult offences to prove, as a large degree of corroboration is required. Many escapes are made from jeopardy of conviction through the interpretation of discrepancies in statements."

When the Parliamentary committee resumes its sittings on Tuesday morning Mr. Calder expects to proceed with the investigation into the traffic in seized and stolen cars. Following this he hopes to develop another phase.

Must Be Patient

"The public must not get impatient," he stated, when commenting on progress so far. "All deep inquiring must start and develop slowly. Dead fish investigations usually start with a bang and end with a smell. During the past two weeks," he continued, "the members of the committee have been securing the production of documents on which the work will largely be based. Several hundred files are now under examination, and all those relevant to the scope of the inquiry will be put before the committee by the best primary evidence available.

"Some criticism has been made of what is called 'legal quibbling.' This criticism is chiefly levelled at the barring of hearsay evidence. It must be evident to any person who thinks that the rules of proof must be followed if justice is to be attained. If you prove anything with the strictness required by courts the "accused" has no alibi or avenue of escape afterwards, and if prosecutions follow they are securely built up.

"It is my intention to clean up issues raised by the Duncan report about which there has been so much curiosity, and then to bring before the committee certain classifications of customs infractions and laxity.

Use Relevant Facts

"Personally I am prepared to lay before the committeee any provable relevant fact no matter what source it comes from or whose head is hit. There is a chance that the inquiry may be defeated by that good old campaigner, general apathy. This is the appropriate time to clean up and reform, and all critics should, in the phraseology of the book of common prayer, "speak now or forever after hold their peace.'"

Make a quick get-away
SHREDDED WHEAT
is always ready to eat

New Spring Clothes Are Now the Order of the Day!

Grand Spring Opening

SATURDAY AND ALL NEXT WEEK

Magnificent Showing of the Newest British Woollens for Spring and Summer Suits and Topcoats

The wise man is the one who looks ahead and lays plans for the future. He is never rushed and worried at the last minute! He sees EASTER just three weeks off. He knows he will want new clothes then--and orders them NOW! We are ready with our new and magnificent stock of materials for spring and summer Suits and Topcoats, that far out-classes anything we've ever shown before, in both extent and value. Right now is the time to order—the QUALITY and the PRICE are unbeatable.

SUIT or TOPCOAT
Made to Your Own Measure
$24
Fit and Satisfaction Guaranteed or Money Back

Regent Tailors' Clothes Are Canada's Greatest Values!

It's not the price alone that makes a saving—it's the Quality and the Style at that price. And the reason our price is low is simply because we import our materials from the best factories and sell to you direct through our own chain of stores, thus saving you ALL MIDDLEMEN'S PROFITS. And you know what a big saving that is! You take no risk dealing with us. We guarantee perfect satisfaction or will refund your money without question.

We cordially invite you to visit our store whether you buy or not. We want you to see our values. If you decide to buy, a small deposit wil hold your order till required.

—Remember the Address—

The REGENT TAILORS
Branches in All Parts of Canada
326 George St. Arcade

Beauty *and* Cleanliness *go hand in hand*

NO amount of make-up can give you natural complexion beauty.

Such beauty is Nature's own reward for skin cleanliness.

And this may be had only by using regularly a soap that is soothing to the skin.

You'll find that when you use a soap as mild and pure as Plantol, you need not have the slightest fear of irritating your skin, no matter how sensitive it may be.

In fact the more often, and more thoroughly, you bathe in its rich and cleansing lather, the more quickly your skin will regain its youthful freshness—and texture—and glow . . .

You can buy Plantol at any place, any time . . . But for your complexion's sake, you should get it at your nearest dealer's *today!*

Plantol

An exquisite Toilet Soap—made only from plant, fruit and flower oils.

LEVER BROTHERS LIMITED TORONTO

A skin kept clean is always clear

CANADA WHEAT EXPORT LIGHT

Purchases During February Small—Using Native Supplies For Needs.

ELEVATORS FULL.

FORT WILLIAM, Ont., March 12 (Canadian Press).—Following is the report of E. A. Ursell, statistician to the Board of Grain Commissioners, on the movement of Western Canadian grain crops during February:

"Conditions surrounding the marketing and movement of Canadian grain during the month of February remained almost exactly similar to those obtaining during January. The demand from European importers is quite light, native supplies in Europe being utilized to the fullest extent possible, while good quantities of Argentine and Australian wheat are arriving, which will furnish the bulk of the immediate import requirements. Beyond certain quantities of high-grade wheat, necessary to millers producing strong flour, there does not appear to be any prospect of a change in the situation, for the present, at least.

"The movement of Canadian wheat into consumptive and export channels continues very moderate in consequence. From the head of the Lakes the rail movement to the seaboard is extremely light. The unloading of winter storage cargoes afloat at Canadian lower lake ports for movement to the seaboard for export has also been slow, almost 3½ million bushels still remaining to be disposed of, while at Buffalo and other U. S. ports the total represents another 2½ million bushels. At Vancouver a steady shipment continues, averaging 1¾ million bushels received and shipped each week.

Ocean Rates Low.

"The small movement from Atlantic ports has made it difficult, at times, for liners to obtain 'bottom' cargoes and rates have fallen most markedly. Tramp steamers are reported to be taking full cargoes to Hamburg at as low as 8 cents per 100 pounds, while parcels have been reported at as low as 6¼ cents per 100 pounds. Such rates are ample evidepce of the dearth of shipments by this route.

"At the Head of the Lakes and interior terminals the elevators are full or practically so, and any quantities shipped are immediately replaced from the slowly increasing amounts in cars awaiting unloading.

"The drying of all 'no grade' grain, grading 3 Northern or lower, at present in store, will make room for more grain of the same grades to be unloaded from cars, and with a large percentage of all grains grading 'no grade' for excess moisture still, it is imperative such be unloaded from cars with the least possible delay.

Month's Inspection.

"Inspections during the month totalled 15,302 cars of all grains, as compared with 20,938 a month ago and 12,544 a year ago. Wheat accounted for 12,451 as compared with 17,487 a month ago, and 8,974 a year ago, while of these 4,658 or 38.3 per cent. graded contract grades, as against 3,366 or 37.6 per cent. a year ago.

"The distribution of all-rail shipments of wheat for the months of December, January and February were as follows: To Canadian Atlantic ports, 292,712 bushels; to U.S. Atlantic ports 2,974,311 bushels; to Canadian domestic points, 2,683,382 bushels; to U.S. domestic points, 127,035 bushels.

VIEWS AT RED LAKE

Photographs brought back by airplane to Hudson are shown above. At the upper left is Red Lake's first main and only street—Hammell boulevard, looking west. At the upper right, from left to right, are Provincial Constable Carr, Mining Recorder H. E. Holland and T. A. McArthur of the Ontario Department of Mines, photographed in front of Mr. Holland's tent-office, in which 3,771 claims were recorded in four days. At the lower left is a close-up of Mr. Holland at his desk; and at the lower right a view of one of the sixty-six-foot trenches in which gold of a commercial grade is said to have been found across the entire width.

ADDRESS ON INDIA

OMEMEE, March 12.—The following is a summary of the address given by Miss Reid at the thank-offering meeting of the Omemee W.M.S.:

"India has always been a land of peculiar charm. Few countries in the world make a stronger appeal to the romantic instinct than does India. From the days of Alexander the Great, who invaded North Western India in 327 B.C., down to the present, it has had a fascination for the peoples of Europe and the West. It was this which led Columbus over unknown Western seas to find a waterway to India. Then it was the desire for her silks and spices, her gold and precious stones, which drew the merchants of Europe to her shores. Now, it is India's place in the Empire that claims our attention and makes her welfare deeply interesting to the people of Canada and the British people everywhere.

"India is about two thousand miles at its widest and about two thousand miles at its longest. It is sometimes called the continent of India, for it is bounded and guarded on the north by the Himalaya which seeprate it from the rest of Asia, and it is separated from the rest of the world by the Indian Ocean. Three hundred and nineteen million or about one-fifth of the world's population, three quarters of our Empire live in this huge peninsula.

"More religions have had their origin in India than in any other. Buddhism was at one time the faith of most of the Indian people for Buddha was an Indian. Today only a few are Buddhists. Hinduism claims 23,000,000 followers in India and is not found outside of India. This faith has laid upon the country the curse of the caste system and has given to the people their numerous gods. In India there are 67,000,000 Mohammedans. There are many other sects, not forgetting Christians who number about 5,000,000 (Roman Catholic and Protestant). The native religions are one of the outstanding hindrances to Christianity.

"'Ye men of Athens,' said Paul, as he stood on Mars Hill, 'I perceive that ye are in all things very religious', and the same thing might be said to the people of India who are indeed 'very religious.' If we were to travel about India we would never be far from temple or mosque or wayside shrine, and we would witness the ritual washings in tank and river. The religious observances of the people would have a fascination and appeal from which we would not readily escape.

"Let us visit the largest temple in India, situated near Trichinopoly. The outer wall is several miles in circumference. The temple consists of seven courts, one within the other, separated by massive walls pierced with four great gateways and surmounted by towers averaging about 200 feet in height. The towers and walls are covered with figures of gods and goddesses and sacred animals elaborately carved in stone. In the centre is the Hall of Columns, the flat roof of which is supported by a thousand pillars, each carved from a single block of granite and covered with grotesque figures. The principal idol is kept in the central shrine under a golden dome.

This temple must have cost millions of rupees. It is said that kings and princes have emptied their coffers and given their revenues for the completion and extension of its many towers. Men of every rank have parted with their treasures for the adding up of column after column, misers have yielded up their hoards for the decoration of its images.

"No other country has such temples, yet the great majority of the people of India exist on about twenty dollars a year. Ninety-seven per cent of India's people live in houses made chiefly of mud and thatch, the doorway admitting all the light there is within.

"Why does this nation build such splendid temples? Of all the people on earth, Hindus think the most of religion. They are devoted to their gods. The great religion represented by the temple which has been described is deeply rooted in the hearts of the people, and it regulates every detail of daily life. Religion is everything to the Hindu.

"We shall converse with one of the religious teachers within the temple. What he says represents multitudes of the more thoughtful Hindus. Why do you worship these idols made with men's hands?' we ask. 'Do you think that I worship that image? I merely have the idol before me when I worship to remind me of my God who is invisible.' Then pointing to the people around the shrines we ask, 'Are they not even now worshipping those idols?' 'Yes', he answers, 'the common people are without understanding their minds cannot rise to spiritual truths. They are ignorant. 'Why do you read this book about those very gods?' 'The gods are true', he replies, 'it is the idols that cannot help. I read that I may discover Him. We do not know Brahm, but we search after Him. We cannot see Him, but we search after Him. For years I have meditated and sought to understand God. But we are children lost in a forest and we cannot find the way.'

"What is ambition? A consuming desire to achieve some object or purpose. What is a statesman's ambition? What is India's ambition? To know God and to understand Him.

"Wishing to find God, a girl of fifteen, Chundra Lela, set out to visit the four great shrines in India: Kali Ghat, Jaggan-Nath, Ramarath, Krishua. After worshipping here, she crossed the burning plains of Upper India and climbed the Himalayas to its sacred source. After performing her worship, she descended barefeet cut and bleeding. She had travelled more than 3000 miles and it took seven years to accomplish it, but she had failed in the object of her search. Still unsatisfied, she became a Sadhu. She suffered all that could be required of mortal without avail. At last, she took her idols to a woman of low caste. She said 'You may worship them if you like, I will never worship them aagin, there is nothing in Hinduism or I should have found it.'

"Chundra Lela sought an interview with a missionary. She definitely joined herself with Christ's people. She was as earnest in Christ's service as she had been in the service of the Hindu gods.

"Christ said, 'If any man will come after me, let him deny himself and take up his cross daily, and follow me.'

"From the story of Chundra Leld we gain some vision of the inspiration which Christian India might give to our average, easy-going Canadian Christians.

"Christianity has brought many changes to India. Women are gradually gaining their proper place, the old religions are not enough to meet human needs, the mass movements, it happens that whole communities are moved to cast away their idols and turn to Christianity. The moving of these multitudes is not of man but of God. A heavy responsibility rests on the church, to be ready to cope with these movements. She dare not baptize without having a reasonable hope of being able to shepherd and educate as well these masses.

"Very briefly, let us take a backward look and learn a little of our early missionairies in India. William Carey, the cobbler preacher, was the first Protestant missionary.

"Dr. Duff, Scotch missionary visited Canada in 1854. By his fiery eloquence he stirred the churches to a recognition of their responsibility to India. Two missionairies were sent out, but after a short time, a violent outbreak of cholera and the Indian mutiny made it necessary for them to resign. It was 15 years before interest in India was again revived in the West, then two young ladies went in North India under the American Presbyterian board, though supported from Canada.

"In 1875, the union of the Canadian Presbyterian church, took place and our mission was begun in India. Dr. Campbell and Rev. J. M. Douglas, minister at Cobourg, were sent out.

"Today, in our Central India Mission we have 17 central stations and 90 missionaries. We have accepted the responsibility of the evangelization of 3,000,000.

"To former Methodists and Congregationalists, India is a new field. There is not only abundant opportunity for work but India is in a plastic and formative condition, so that impressions, good or ill, which it receives, are likely to affect its future for centuries to come. The Christian task in the world is not to spread abroad abstract ideas and general percepts but to build up a fellowship. It is not to get men to believe truths about God, but to love God and loving Him to love their brothers also. We must not forget that Indians and Britishers are of the same parent stock, we are all Aryans; we have all come from that 'roof of the world' in Asia.

"India has a national claim upon our Christian sympathy. Upon the Christian churches of the Empire, lies the responsibility of giving to India, the message of the gospel of Jesus Christ. From India, hands are stretched out in supplication across the seas to brethren in Canada. It surely cannot be that they will call in vain."

As a closing, Miss Reid recited the poem "Eating Our Morsel Alone."

MADOC NEWS

MADOC, March 11.—Mr. Gavin Wallbridge is in Toronto for a few days to be with his mother on her 85th birthday.

Mrs. A. Strother returned home from Kingston Hospital on Saturday last.

Miss Ruth Connor of Toronto General Hospital, spent the week-end at home.

Mrs. W. Wyper returned on Saturday from three weeks' visit with relatives in Montreal.

When the demonstration lecture course in sewing, held under the auspices of the Women's Institute in the Town Hall, closed last Friday, the members presented the instructor, Miss Phillips, with a hand mirror of French ivory in token of their appreciation of her good services.

Canvassers for the covered rink report that prospects are very bright. So far 340 ten-dollar shares have been sold in Madoc village. The objective is $6,000.

Mrs. J. C. Wills and son, Ian, and Mrs. I. W. C. Solloway and her son, Allan, of Toronto, are visiting their parents, Mr. and Mrs. D. MacBeath.

George Moorecroft, who was transferred to a Toronto branch of the Bank of Commerce a short time ago, has been sent back to relieve in the local branch.

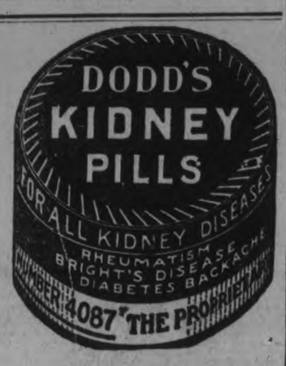

BETHANY NEWS

BETHANY, Mar. 12—Miss Margaret Steer was the guest of her sister, Mrs. John Marshall, Lindsay, over the week-end.

Mr. St. John of Uxbridge has taken charge of the C.N.R. station left vacant by Mr. P. C. Brown's removal to Grafton, until such time as the train service ceases on this branch of the C.N.R.

Mr. St. John and his wife are making their home for the present with Mr. and Mrs. Arthur Flack.

Mrs. Rehill of Peterboro was the guest of her daughter, Mrs. R. L. Crerar.

Miss Hazel Steer spent several days in Lindsay visiting her cousin, Miss Gladys Marshall.

Mrs. Richard Matchett of Cavan was called to the village on Friday owing to the accident which happened to her aunt, Mrs. Staples. Mrs. Matchett returned to her home on Monday.

Mrs. Richard Howden of Fairmount visited her sister, Mrs. William Lee for a few days this week.

Mr. Manley Beer of Cobourg spent a few days with his brother, Ernest, and family the past week end.

Mr. Newton Bray of Lindsay spent the week-end the guest of his mother, Mrs. William Bray.

Mr. Colin Arnott of Toronto spent a few hours on Sunday with his aunts, Mrs. Johnston, Mrs. Staples and Miss Matchett.

Rev. A. Poulter attended the funeral of the late Mr. Arthurs at Janetville on Tuesday.

On Friday morning Mrs. Rachel Staples, an aged lady of the village, had the misfortune to fall on the kitchen floor and fracture a limb at the thigh. It was found necessary to have her removed to the hospital. Her nephew, Mr. Staples of Toronto, accompanied her to the Ross Memorial Hospital, Lindsay, on Monday afternoon.

Mrs. Staples, although 76 years of age, was very active for one of her years and made her home with her sisters, Mrs. (Rev.) Johnston and Miss Sarah Matchett. She was the youngest of the trio of sisters.

THOMASBURG NEWS.

THOMASBURG, March 11.—Mr. and Mrs. Thomas Emerson spent Friday at the home of Mr. Chester Adams.

Miss Ruby Holbert spent the week-end at the home of Mr. Laurison Ketcheson of Tweed.

Mrs. Henry Free visited her mother, Mrs. Mary Kerr on Wednesday.

Mr. and Mrs. Byram Arbuckle and children were entertained at the home of Mr. William Sherry on Tuesday evening.

Mrs. Clarence Mouck is on the sick list.

Mrs. Thomas Downey is quite ill.

Miss Hilda Vance of Tweed spent the week-end at the home of Mr. Harvey Vance.

Mr. and Mrs. Forbes Sherry visited Mr. McLean of Moneymore over the week-end.

Mrs. Harvey Vance and son, Lorne, spent Friday at the home of Mr. William Vance.

Miss Florence Pounder was the guest of Miss Ruby Holbert on Tuesday.

Mr. and Mrs. James Bateman and sons, Henry, Earl and Russell, and Mr. Hermon Elliott and his mother, Mrs. Dorothy Elliott, were entertained at the home of Mr. Harvey Vance recently.

The play "Willowdale," which was given in the Oddfellows' Hall on Tuesday evening, under the auspices of the Crescent Rebekah Lodge, by the young people of Plainfield, was thoroughly enjoyed by a capacity audience.

A sleigh load of young people went to the hockey match in Tweed on Wednesday night. Owing to recent snowstorms the roads have been nearly blockaded, although the bus still runs from Tweed to Belleville daily.

The three organized Sunday school classes, Tuxis Square, Unity and Progress, gathered at the home of Mr. Archie Jones on Saturday evening. Mr. Jones was presented with a Coleman Quicklite lamp as a small token for his services in the Sunday School as superintendent and teacher for the past five years. A very enjoyable evening was spent by all.

Quite a number of ladies, as well as a large crowd of men, attended the auction sale of Mr. John Kingston on Thursday. Everything sold well. The cows sold for $100 and $150 each, and 30 sheep sold for over $800. The sale amounted to $5,000.

CAMPBELLFORD NEWS.

CAMPBELLFORD, March 12.—Mr. R. Clarke of Peterboro is visiting his sister, Mrs. Harry Moore, Sebastapol street.

Later reports of Mrs. S. J. Abernethy state she is critically ill.

Mrs. Kelly of Roseneath is visiting her friend, Mrs. James Kerr, Front street.

Felix Le Claire, who was called to Montreal last week by the death of his mother, has returned to town.

Miss Lillian Hay entertained a number of girl friends at her home on Wednesday evening. The evening was spent playing euchre and an enjoyable time had by all. Miss Hay and her mother served a dainty lunch.

Asthma, Hay Fever, Bronchitis

—and all affections of the respiratory passages, quickly relieved by—

POTTER'S *Asthma Powder*

Manufactured by Potter & Clarke, Ltd., London, Eng. Sole Canadian Agents Harold F. Ritchie & Co. Ltd., 2 Toronto, Ont.

RUDOLPH WAGERS HE WILL NOT WED

Denies His Rumored Engagement To Pola Negri.

HOLLYWOOD, Calif., March 12—Rudolph Valentino, the film actor, whom Pola Negri said three days ago she would marry—perhaps—denied yesterday that he was to wed the Polish actress.

"We have not even discussed marriage," Valentino said. "If I get married before 1930 it will cost me $50,000." He explained that he had made a bet with S. Manuel Reachi, of Paris, that he would not wed before that date.

"Both of us have lots of work ahead of us," Valentino continued. "We are not engaged. I do not like the word 'engagement.' It sounds too much like a contract one has to perform by a certain date."

Miss Negri, after describing Valentino as her ideal—the perfect man—said that she would marry him if her love for him stood the test of a four months' separation, which will occur soon when she leaves for Europe.

Quick Relief for Rheumatics

Local Druggists Sell Rheuma on Money-Back Plan

If you suffer from torturing rheumatic pains, swollen, twisted joints, and suffer intensely because your system is full of that dangerous poison that makes thousands helpless and kills thousands years before their time, then you need Rheuma, and need it now.

Start taking it today. Rheuma acts at once on kidneys, liver stomach and blood, and you can sincerely exclaim: "Good riddance to bad rubbish."

Many people, the most skeptical of skeptics right in this city and in the country hereabouts, bless the day when McDermid & Jury and other druggists offered Rheuma to the afflicted at a small price and guaranteed money refunded if not satisfied. If you have rheumatism get a bottle of Rheuma today.

MEN!

HERE IS WITHOUT A DOUBT THE BEST OFFER WE OR ANYBODY ELSE HAVE EVER MADE YOU ON REAL DEPENDABLE MERCHANDISE.

Men's and Youths' Suits

16.50

THE REASON—

We have bought too many Suits, and the time to right a wrong is as soon as you make it. We see our mistake, and instead of returning Suits we will sell at least half of them at this low price.

THE STYLES—

Are one, two and three-button S.B. sacks, snappy form fitting, narrow hip, with and without vents. Fine quality tweeds in dark and medium shades. Wide and medium trousers.

A LUCKY FIND FOR YOU

Wonderful Suits for business wear.

ON SALE NOW

MAHER & WESLEY

188 CHARLOTTE STREET PHONE 577

The ORACLE

This day we fashion Destiny, our web of Fate we spin —Whittier.

Fixed fate, free will, foreknowledge absolute. —Milton.

Bunny.— You aaveacheerful nature and should aim t'all times to cultivate the happy spirit within you. It does not always have full sway in your daily life, where circumstances sometimes cause you to worry about non-essentials.

You will find your greatest success and happiness as you go through the world in serving others, with a service inspired by love. You have a great variety of disposition, sometimes appearing rather reserved and retiring, and again being quite dramatic in your imitation of others and their actions. You have a receptive, intuitional nature and are very persistent and competent in the performance of your duties. When angry, you are capable of making very cutting remarks. Your conversation is usually marked by a simplicity of style, but when imitating or describing the actions of others, you are prone to exaggerate. You like excitement and speculation of every kind. You have remarkable foresight and can usually be guided by your intuition, especially in the buying and selling of commodities.

You were born on Wednesday. Your color is black. The day you ask about, a Saturday, is one for reading informative books and articles and collecting information. Do not engage in any important business enterprise on this day.—Not being a fortune-teller, I cannot answer your question.

L. D. S.—You have a jovial, sympathetic nature and a friendly disposition. You have a very natural bearing and are a good talker. You are naturally kind and loving but are capable of great rage and are very sensitive where your honor or dignity is concerned. You are inclined also to criticize others and to take strong dislikes to people without any real cause that you can give. You can adapt yourself to manners and customs quite easily and are quite imitative. You will find your greatest success in life by associating yourself carefully with others in any enterprise and never trying to stand alone. Although you have a great respect for law and authority, you do not like to be commanded in any way by others. You make many friends, some of whom impose upon you. You are honorable in your intentions, but are frequently misunderstood. You have a friendly expression of the eye and walk with a quick, buoyant step. You should guard against undue excitement and hard climbing. Your stomach will bother you at times, as you are fond of rich, highly-seasoned foods. You like to do things in your own way. January and October are your good months. Sunday your lucky day. You were born on Wednesday. Your color is black.

Mae A.—You have a very sympathetic, rather emotional nature. You would make a good nurse, and are also a good housewife. Service is your watchword and will be through life—service to others that is rather plodding in its nature at times. You have a saving disposition which may lead you to become penurious as you grow older. Your feelings are easily hurt by unkindness, and the physical and mental condition of those around you influences you very much. You have strong likes and dislikes in the choice of companions and are sometimes changeable in this way. You judge others by your own friendly feelings, and in this way can be misled by a show of good fellowship. Your opinions are very determined, when once formed, and you like reading novels. You wish to be respected as being thoroughly competent in the duties of your state of life. You should have a pleasant, mellow voice.

You were born on Thursday. The day you ask about is past. Your colors are gold and violet.

Joy.—You have a peace-loving, kind nature, not especially businesslike. You have to work quite hard and probably always will, if you wish to attain any measure of happiness or success. You are earnest and sincere in your ways and have an active brain. You are energetic and are very fond of music and dancing. When once you set your hand to do a thing, you refuse to be balked. You have strong ideas of what is right and wrong and are independent, refusing to be swayed by the opinions of others. You are apparently stubborn at times, being influenced through your reason only. You should always have harmonious surroundings, as contrary conditions cause you to have sick headaches. At these times, you should have rest and quiet until restored. You do not work for others as well as for yourself, having your own ideas as to how things should be managed. You are fond of elegant surroundings and luxurious furnishings. Brain work appeals especially to you and you should always guard your head, which is liable to accidents and disease. You were born on Saturday The day you ask about is past. Your colors are gold and white. May and June are your good months, Saturday your lucky day.

Eliza.—You have great vitality and a healthy temperament, capable of much physical and mental endurance. You have much natural dignity and capability, with a friendly, agreeable knack of conversation and an ability to make friends when you wish. You feel that your own interests take up most of your time, but when your sympathies are aroused you are kindly disposed. You have a natural aptitude for matters involving commercial and financial enterprises, and one thing at a time is your motto. Fits of exceptional activity alternate with you with periods of laziness when you wish to, do absolutely nothing until the next energetic mood strikes you. You are capable of much, if you will but stick at one thing long enough. You are impatient of results, are rather proud and conservative and have much reverence and respect for persons in authority. When angered, you have a high temper and should guard also against a tendency toward jealousy. While you are quite practical, you have an undercurrent of sentiment in your nature that you are ashamed to show. You like music of a weird type and are very fond of moving water.

You were born on Tuesday. The day you ask about is past. Your colors are blue and cream.

H. E. B.—You have a strong, healthy physique, with a good deal of creative power and tenacity and are thoughtful, industrious, sensible and persevering. You are very fond of acquiring knowledge and sometimes ask a great number of questions in your search for the truth. You are logical and positive in your opinions, and while apparently submissive and yielding, are really very determined in the accomplishment of your plans, which are usually the result of long and careful deliberation. You exact a reason for everything, sometimes being irritating in this regard. You should have high intellectual aspirations, but there is an element in your nature that will keep you down to a very material plane, if you do not guard against it. Try to cultivate this acquisitive mind of yours so that your pursuit of knowledge will lead you to higher things than may attract your attention at the present time. You have good mechanical ability and belong in the manufacturing sphere of life. You are not quite self-assertive enough for your own advancement. You are sympathetically minded, but are inclined at times to be nervous and exacting. Marry a girl born in July or November. You were born on Saturday. The day you ask about is past. Your colors are blue and silver.

Sockas (M.D.)—You have a thoughtful industrious nature, and a great liking for occult and spiritualistic matters. Do not delve too deeply into these things. Exercise your natural bent for acquiring knowledge in other ways that will benefit you more. You ask a great many questions and are interested in many things. You have a pale complexion and a sensitive skin. You are given to excessive drinking of tea and coffee and should guard against this at all times. You are very sensitive to surroundings and to changes in the weather. You are logical and positive in your opinions and like to give and exact a reason for your own actions and those of your friends. You should strive to excel in your mental faculties, otherwise inclinations may lead you to a more materialistic and grosser form of life. You are inclined at times to be nervous and exacting and are anxious about provision for the future. Service to others—the service inspired by love—should be your watchword through life and the path that will lead to greatest happiness for you. You belong to the type that is called the parents of the race. A certain amount of travel would be beneficial for you to overcome your innate restlessness. Cultivate also more self-esteem. Marry a man born in September, October or July. You were born on Tuesday. Your colors are purple and brick shades. You do not ask about any particular day in June, only mentioning the month itself. May and June are your good months, and Saturday your lucky day.

Meagan.—You have a strong, active personality, logical and daring, but inclined to disregard the rights of others and to domineer whenever you have a chance. You are self-centred to a degree. However, you have unusual understanding and sympathy for others, when it is aroused, and if you cultivate this element in your nature, you will have a worth-while life, and will live up to the expectations of others with regard to you. You are rather emotional and are quite liberal with money. When offended, you will sulk for some time. You have a natural, free bearing and readily adapt yourself to the manners and customs of those about you. You are not naturally studious, but are very observant, learning most in this way. You walk with a quick, buoyant step. Being guided by your impulses and emotions, you are frequently imposed upon. When surrounded by refining influences, your feelings and sentiments will always be of the best. Guard against undue excitement or hard climbing, as your heart is your weak point. Marry a man born in September, October or December. January and October are your lucky months, Sunday your fortunate day. You were born on Monday. The day you ask about is past. Your colors are the many variations of flame.

Undine.—You have a rather mild disposition, with a certain amount of charm and affection, but without much initiative or efficiency. You should be successful in any avocation connected with business or finance and would make also a good teacher, as you are capable of making very fine distinctions in all things. You have a cool, confident bearing and a discriminating mind that is capable of acquiring much knowledge. You have a good memory. Inharmonious and discordant conditions in your daily life annoy you and affect your appetite and general health. You are rather selfish and self-centred and are conservative in your opinions. You are inclined to be quite critical of others and have also a rather unattractive pessimistic tone of mind. Why not look for the good in others rather than the opposite? The good qualities are always there, even if you cannot discern them. Do not be so set in your own opinions and do not be bigoted. It doesn't pay, and besides, the very best people (and you are fond of blue blood) are the most broad-minded. Cultivate individuality and self-reliance and—a friendly outlook on life and others about you. Marry a man born in March, May or August. February and November are your good months Wednesday your lucky day. You were born on Wednesday. The day you ask about is past. Your colors are gold and white.

E. M. B.-You have an earnest, sincere nature, and a very active brain. Naturally, you are inclined to like pleasure and good times and incline to music, singing and dancing. You have an element of change and uncertainty in your makeup that does not always spell happiness for its possessor. You are intensely individual and impress your personality on all with whom you come in contact. When you enter a contest, nothing can induce you to back out. At times, an inspirational current strikes you, and you may give vent to a burst of eloquence that seems entirely out of keeping with your natural flow of conversation. You love order and harmony, and contrary conditions annoy you and often cause you sick headaches. You work best for yourself, as you like to accomplish things according to your own methods. You are a lover of the elegant and are keenly appreciative of luxurious surroundings. The motive-mental temperament is your type.

You were born on Saturday. Your color is black. The day you ask about, a Saturday, is one for accepting any responsibility offered you, for putting nothing off and for cheerfulness and generosity. Play no games of chance on this day.

Toots.—I am sorry that you neglected to give the date of your birth. You have mentioned the year only. It is impossible to give you a reading without this information.

MINISTER OF LABOR

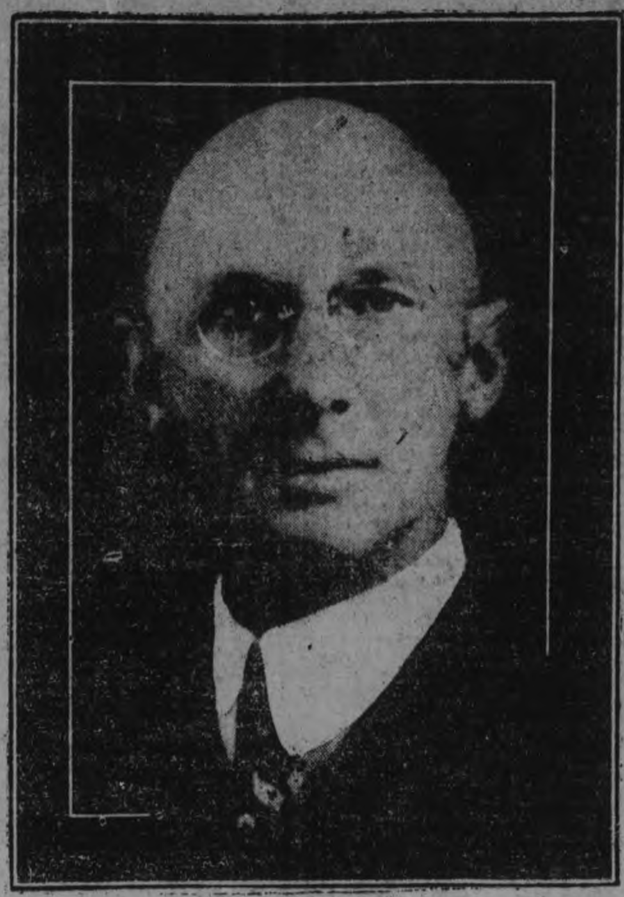

J. C. Elliott, K.C., M.P. for West Middlesex, who was appointed Minister of Labor in the King Government.

NORTHERN LIFE IS ILLUSTRATED BY MISSIONARY

Nearest Doctor to Parish at Distance of Three Hundred Miles.

DOG TRAIN TRAVEL

Nelson River Rapids Could Supply Western Canada With Power.

"This is a view taken along the Hudson Bay railway, showing a store and across the way a sleeping and eating place. Steel is already laid for 332 miles, and the grade is made for 92 miles more. I have travelled along it scores of times, by gas car, and when the rails end, by dog train, in the work of my parish."

The illustrated lecture given in the Anglican school house on Wednesday evening, by Rev. H. J. Walters, M.S.-C.C., missionary at Split Lake, Diocese of Keewatin, on his work among the Indians and Esquimaux, was full of interest and information.

"I was married in this church," said the speaker, as the old Christ Church at the Pas, where the Hudson Bay railway begins, was thrown on the screen. "The furnishings were made by the relief party sent out to find the remains of Sir John Franklin. During the winter spent here the officers, to keep the men employed, set them to making the church furniture. The Indians have since sold it to the whites, and have built themselves another church across the river on the north side of the Saskatchewan."

Going on to explain that the head of the diocese of Keewatin is Bishop Dewdney, an uncle of Rev. D. R. Dewdney, assistant to Rev. Canon Allen in the parish of Millbrook and Cavan, Mr. Walters showed some pictures of pioneer conditions in the Rainy River district where he spent a year in 1913, on his way to Split Lake.

"It was nearer then to come to Toronto by way of Chicago than to go round by Fort William. The people feel there is so little interest and sympathy between old Ontario and the newer western and northern part there has recently been something of an agitation to break away and form a separate province."

Ignorance Abounds.

"All along the railway line there are small settlements, sometimes in connection with adjacent mines, where the people are without any religious services. I, myself, have driven 90 miles by dog train in winter to conduct worship at a point where only twice on Sundays was there a service held during many months. I know of regions where for three hundred miles children are growing up in ignorance of Christian teaching.

"Our nearest doctor, in my parish at Split Lake, is 300 miles away, and that is not far in comparison with workers in other remote stations, who are 700 and even 800 miles from medical aid."

The everyday life of trappers, traders, and missionaries was made very real as their long journeys by dog train, canoe, or on snowshoes were pictured and incidents told. The Hudsons Bay Company kindly lends Mr. Walters a dog team for pastoral visiting, and one journey to Manitou was recalled when the speaker and an Indian from his parish drove 45 miles, with a head wind, when the thermometer was 42 below zero, the storekeeper meeting them with the demand, "Are you men trying to commit suicide?"

"Split Lake, where I labor, is three miles long, and from two to fifteen miles in width. One hundred and fifty Indian families live in my parish, and there are only two white families besides my own. My wife often misses the company of her own sex, and the pleasure of at least looking in a store window.

"This picture has been shown all over Canada," said the speaker, as a dog team, "the Henry Ford of the North," was thrown on the screen, eleven puppies belonging to the Hudson Bay Company, and only six weeks old, composing the one shown, the difficulties encountered while getting them harnessed being amusingly recalled.

"It is estimated that the swift, deep rapids of the Nelson river, on its long journey from Lake Winnipeg to James' Bay, could generate millions of horse power of electric energy, enough to supply the whole of Western Canada."

Food Comes High.

Owing to difficulties of transportation a bag of flour costs $50 at Trout Lake, and at Fort Churchill the annual visit of the supply steamer is eagerly looked for. Should the deer and partridge fail, and if anything hindered the steamers arrival, the danger of starvation would be quite real. As it is scurvy has more than once broken out for lack of fresh meat. "I once asked the steward on the supply vessel for a meal, and as fast as he put it out I put it down. I never really knew what hunger was until that time.

"If any of you have friends interested in the proposed railway from Cochrane to James Bay, tell them to hurry up and build for there will soon be practically no bay there," Mr. Walters said, as he explained that tons of silt are annually deposited by the rivers emptying into this body of water, the view showing Eskimo women carrying huge loads of freight on their shoulders which had to be brought to land by small boats from the steamer, as the latter cannot now come into the harbor on account of shallow water.

Eskimos Obnoxious.

"An Eskimo tent, in warm weather, smells like about one hundred skunks, well irritated, an equal number of dead dogs, and a few dozen other highly scented objects thrown in," the speaker stated as he showed one of these dwellings with a line of seal meat drying in the sun, and with offal scattered for yards around. "The way they live, and the things they eat, are most disgusting. Yet we hold services in their tents, or out of doors near by, and try to teach them of the Saviour."

Baptisms held by the river side, and even confirmation services out of doors because the church was too small for the number of Indian converts being received, led to the remark, "We must get away from the idea of associating religion with a building. We workers in these northern fields, near Hudson Bay, have had Spirit-filled gatherings, and have seen wonderfully changed lives in consequence, when our meetings have not been in a church at all."

The Cree language is used entirely in Mr. Walters' parish, his sermons, and pastoral visits with his people, being in this tongue. Many of the Indians and Esquimaux become devoted Christians, one evangelist, "Joseph," whose picture was shown, having walked 2000 miles for the privilege of attending a communion service.

Mr. A. H. Barnes presided at the meeting in the absence of Rev. Canon Allen, who was ill and unable to be present. M. Gray had charge of the lantern.

LAKEFIELD NEWS

LAKEFIELD, March 12— Mr. D. W. Edwards of Toronto was in the village last week for a few days.

Mrs. Parrington and Mrs. D. Edwards and family of Peterboro were guests of Mrs. J. Edwards last week.

Mrs. W. J. Charlton spent a few days in Smith's Falls last week with her sister, Mrs. W. Morris.

Mr. George R. Sherin is taking a course at the Peterboro Business College.

Mr. A. M. FitzGerald is in Toronto, for a few days on business.

Mrs. C. D. Fennemore, Jr., of Toronto is the guest of her sisters, the Misses Griffin.

Mrs. R. Fairbairn is in St. Joseph's Hospital, where she underwent a serious operation.

Mrs. Charles Grylls was in Peterboro last week called by the ... of her niece, Mrs. Kraut.

Mrs. A. M. Fitzgerald is v... her parents, Dr. and Mrs. Ca... acl, in Peterboro.

Mr. Hilliard Payne of Point ... is visiting his parents in the v...

Mr. John Sabatino is spen... few days in Toronto visiting f...

Miss Wagg of Claremont ... guest of Mr. and Mrs. Alex. ... gan.

Mr. William Watson, Jr., ... Peterboro in the hospital w... underwent an operation.

Mr. Leo Quinn of Peterboro ... in the village last week renewi..g a... qaintances.

Miss Butcher of Beaverton ... iting Mrs. McConkey, Re...

Mr. H. Kidd went to T... Friday for the hockey ... tween Peterboro and Lon...

Mr. Arthur Payne has ... from Carberry, Man., ... spent the past few month...

Miss Mary Quinn spen... in Peterboro last week...

The following membe... John's A. Y. P. A., attended ... ten rally held in St. George's, ... boro, on Thursday last: Misses ... Webster, Verna Payne, W... Payne, Hazel Crawford, De... son, Grace Watson, Mess... Murduff, M. Hampton and ... mers.

At the age of tw... ing had sixteen p...

...TOR

...duating class of the faculty of ...icine, University of Toronto.

...JUSTICE

...termining the ownership of 4,000 acres of land at Rama which he claims as chief.

...RY PALACE

...ld's smallet, which belongs to the ...ce and which he has just com-...ed.

...SUSE.

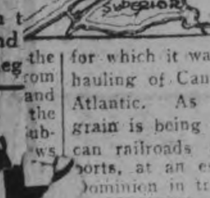

...for which it was constructed — the hauling of Canadian grain to the Atlantic. As a result, Canadian grain is being shipped over American railroads and from American ports, at an estimated loss to the Dominion in transportation revenue of $20,000,000 annually.

New Arrivals in Spring Apparel at

P. BLACK'S

Dresses, Coats, Suits And Millinery

AT ALMOST INCREDIBLY LOW PRICES

Bought in many markets with a view to securing the best possible value. In the newest styles and shades and the best qualities.

COATS AND DRESSES are shown in a very large selection, and not two alike.

MISSES' DRESSES, in wool crepe and flannel, newest makes. Sizes 8 to 14. Regular up to $8.00, for........ $2.50 and $3.50

ALSO STRIPED SERGE DRESSES, in pretty colors, for........ $2.50

MEN'S SUITS ARE JUST IN—COMPLETE STOCK

Men's Spring Models

MEN'S WOOL INDIGO SERGE, newest make, also striped blue. Range from .. $16.00 to $25.00

MEN'S SUITS, in herringbone, all-wool. Regular $20.00 to $25.00, for .... $14.98 to $16.98

Our various departments are booming with new apparel for Spring 1926. Well worth seeing.

P. BLACK

TWO BUSY STORES — Corner George and King Streets

Sale of L...

Out Go All Our B...sterf... And Piano ...ps

At Less a... Factor...

Never before have we assembled such a ... A fortunate buy enables us to do this, ... at below factory cost," we mean exactly ... us, is high, and at the prices quoted belo... ordinary—super-bargains that come but ...

$20.00 Bridge ...

Fancy polychrome standards, with heavy wei... are in oval and square shapes, silk, lined with... Several combinations of colors to choose fro... On Sale Saturday at, each..............

$30 Chesterfi... Floor Lamps

Standards in walnut finish or polychrome, w... assorted shapes, in silk, lined with silk, an... silk fringe. - Regular price, $30.00, for, ea...

20% Off All Lines o...

Wonderful Values in C... and Diningroom ...

CHESTERFIELD SUITES

Snyder's Sani-Built, guaranteed moth-proof. Several designs to choose from, in tapestry and mohair coverings.

3 pieces, Chesterfield, Wing Chair and Arm Chair, in heavy quality tapestry, rich floral design. Special at.................. $132.75

3 pieces—Chesterfield, Wing Chair and Arm Chair. Exposed walnut frame. Upholstered in plain brown mohair, with reversible cushions in figured velour. Specially priced.. $229.00

DI...

Nine pieces ... brown fini... turned legs ... Cabinet, T... have full ... Regular pri... for......

Dining-Roo... nut veneer, ... inch Buffet... Table exte... slip seats ... Regular pri... for......

Mark-Downs in Dra...

SCRIM AND MARQUISETTE

Heavy quality, plain tape edge and fancy ribbon borders. White, cream and ecru. 36 inches wide. Regular price, 25c, for, yard............. 19c

SCOTCH MADRAS AND NOTTINGHAM NETS

Splendid range of designs. White, ivory and ecru. 36 inches wide. Regular price, 40c, for........... 29c

Close weave ... des...ns, suit... edg..., 36 i... 65c ...r, y...

In t... and ... Reg...

McBRIDE &...

PHONE 2069

TO

HAVE BEEN AGRICULTURE

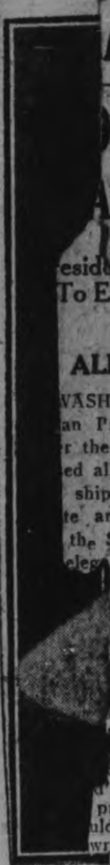

OLIDGE HEARS ANAL PROTEST

esident's Attention Called To Endorsation By Secretary Davis.

ALL U. S. PROJECT.

VASHINGTON, March 12 (Canan Press).—The row stirred up r the relative merits of the proed all-United States lakes-to-the- ship canal across New York te and the international route the St. Lawrence River brought elegation of St. Lawrence advo the White House, and the partment Wednesday to pronst injection of what is n international issue into roversy.

by Senators Lenroot, of n, and Willis, of Ohio, the n, which also included retives of the Great Lakeswrence Tidewater Associad the President it would be " to carry out the all-United project, which they contendld be too expensive. The wrenc Association in a stateer charged Secretary Davis rsed the all-United States hest of Chairman Dempsey ouse, Rivers and Harbors ee, "a bitter opponent of awrence for purely local

said at the War Departt Secretary Davis had no of favoring the all-United er the St. Lawrence, but ng been asked for an opinr. Dempsey, he had only to cite military advant would accrue in an emerough possession of such a in view of the lessons uring the war.

y Wilbur, who also had hairman Dempsey, giving n relative to the military f the all-United States sterday prepared a second ation to him, in which he ood to have expressed the his communication was to be confined only to the estions raised by Mr. nd was not intended as ion of view as to the def the New York route as with the St. Lawrence. psey produced the let- Secretaries Davis and Wilhearing Tuesday at the rtment, in which it was an adverse report by ineers who examined the project should be modi-

pointed out at the War t that Mr. Davis' posiat, in event the United at war and Britain was nternational law might nada allowing munitions upplies to pass through y.

as received so many inom other countries since at a proposal has been d whereby all foreigners n French soil beyond a iod will be compelled to ench subjects.

Miss Nanc Mr. and Mrs Toronto, wh the Lord C

Fritz ous

Five with Arth an

MEMORIAL TO UNION FOUNDERS

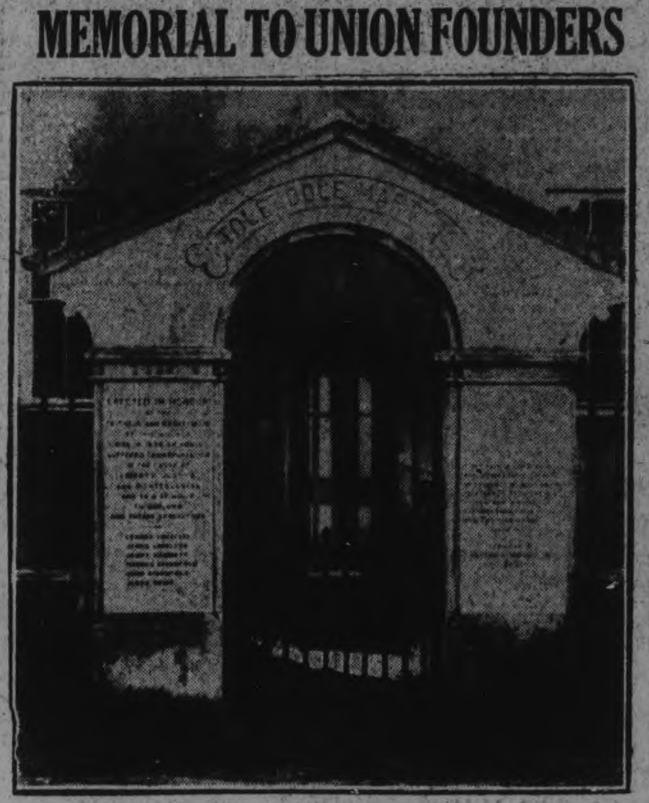

The picture reproduced above, presented to the Trades and Labor Council of Toronto, shows the memorial to the "Tolpuddle Martyrs," founders of the Grand National Consolidated Trades Union. The inscription on the left reads: "Erected in honor of the faithful and brave men of this village, who, in 1834, so nobly suffered transportation in the cause of Liberty, Justice and Righteousness and as a stimulus to our own and future generations." On the right appears: "We have injured no man's reputation, character, person or property. We were uniting together to preserve ourselves our wives and our children from utter degradation and starvation.—George Loveless."

DEFENSE ARGUMENT IN VANCOUVER CASE

Methods of Crown Prosecutor Attacked in Nash Trial.

VANCOUVER, B.C., March 11 (Canadian Press).—Attacks on the methods adopted by the Crown in the prosecution of his clients, featured the remarks of McLeod Sinclair, K.C., of Calgary, in concluding his address to the jury yesterday, on behalf of 53 defendants on trial for conspiracy in produce transactions.

E. J. Howson, Toronto accountant, and Lewis Duncan, commissioner, who investigated the Nash business, was taken to task by defence counsel. "Never in my experience have I seen such witnesses," exclaimed Mr. Sinclair, "who spoke with such animus and attempted to strain the case against the accused. That is not the way justice is administered in the British Empire." Mr. Sinclair stated that the attitude of Mr. Duncan, "the young lawyer from Ontario," and Mr. Howson showed that they were very vindictive.

BLACKHEADS

Blackheads simply dissolve and disappear by this one simple, safe and sure method. Get two ounces of peroxine powder from any drug store—sprinkle it on a hot, wet cloth, rub the face briskly — every blackhead will be gone.

ROSENEATH WOMENS INSTITUTE MEETING

Plans Made For Social on St. Patrick's Day.

ROSENEATH, March 12.—The Woman's Institute was held on Thursday afternoon at the home of Mrs. George Ingham and was fairly well attended. After discussing the social which is to be held on St. Patrick's night, March 17th, and other business transactions the programme was very interesting. Readings were given by Mrs. G. Mouncey and Mrs. R. Creago, instrumental music by Mrs. C. W. Varcoe and a solo by Mrs. M. Davey. The most noted feature of the programme was the singing by little Gwendolyn Varcoe, a tot of four years, who has a wonderful voice for her age. Her singing was a treat and very much enjoyed by those present. The contest was working a buttonhole. This gave considerable fun and laughter. Luncheon was then served by the hostess assisted by Misses I. Brown and M. Braithwaite and Mrs. G. Mouncey. The next meeting will be held at Mrs. Joe Robin's home in the village.

Miss Annie Swan went to Belleattending the millinery openings.

Miss Annie Swai went to Belleville on Saturday to attend the funeral of her brother-in-law, Mr. Robert Foster, who passed away on March 5th.

Mrs. A. Brown, Detroit, Mich, is visiting friends in the neighborhood as the guest of Mrs. John Baxter.

RECENT OMEMEE SOCIAL AFFAIRS

A.Y.P.A. Meeting and Entertainment By Mission Band.

OMEMEE, March 12—The A.Y.P.A. meeting on Monday, March 8, was something of an innovation with its varied programme. Although the inclemency of the weather accounted for a decrease in the usually excellent attendance, those present appreciated the enjoyment afforded.

Miss A. Stephenson began with a reading on English and Scotch written by an Irishman. It proved interesting with a touch of humor increasing its interest. Miss L. Curry presented an excellent paper on the value of the prayer book. The item following was a paper on Canadian Literature by H. W. Hill. Miss L. Curry was then requested to give a second reading on the history of Christ church. She willingly complied, with the reading of a letter by one, Canon Street. It was a very absorbing and gave a vivid picture of early days of Omemee. All together the evening was one of interest.

On Friday evening, under the careful training of Mrs. E. W. Rowland, superintedent of the Wide Awake Mission Band, the annual entertainment was given before a fair sized audience in the auditorium of the church. Rev. E. W. Rowland was the chairman for the evening and after a varied entertainment by the younger children of the Band. A sacred cantata entitled "The Challenge of the Cross," was presented by a number of young girls robed in white. To describe the cantata would be impossible, suffice it to say it was most impressive and arrangements are being made to have it repeated Easter Sunday evening. Those taking part were; the Misses Elda Overholt, Christina Connell, Lenore Jamieson, Jane Earle, Mildred Williamson, Mary Weir and Madeline Gray, assisted by the choir.

The Mission Band quilt for which tickets had been sold netted the neat sum of $20. The quilt had been made and donated by Mrs. Robert Williamson and when the lucky ticket had been selected by a tiny tot in the audience, the quilt was found to belong to Mrs. G. W. Ruth, of Roland, Man., who had written to the effect that should she chance to be the lucky winner the quilt was to be handed it again for auction. Accordingly the quilt, was finally sold to Mr. Vaughan for the sum of $5.

Following is the programme presented by the junior members:

Opening chorus—"Come With the Joyful Singing."

Chairman's remarks.

Dialogue—Evelyn Morcombe and Lloyd Rowland.

Recitation—Howard Vaughan.

Recitation—Doreen Morcombe.

Piano selection—Jean Earle.

Loving Helpers—Junior members.

Recitation—Herbert Norton.

Solo—Mildred Williamson.

Dialogue—"Bag of Wishes", Elsie Day and several junior members.

Boys' chorus.

Recitation—Arthur Weir.

Exercise—Junior members.

Recitation—Fred Weir.

Dialogue—Meta Magee, Arthur Williamson.

Piano selection—Lenore Jamieson.

Recitation—Will Weir.

Dialogue—"If I were you", by Elsie Day, Mildred Williamson.

Song—"I am growing and I'm sowing", group of girls.

Exercise—Months of the year.

Camp scene and songs by group of boys.

The Mission Band are to be congratulated on the proceeds of their entertainment which amounted to $50.

Prizes were given to those selling the most tickets for the quilt, Mildred Williamson having sold 58 tickets received a book. Arthur Williamson sold 42 tickets and received as his prize a box of chocolates.

Skating Party.

A jolly skating party was held on the Omemee rink on Thursday evening, by the High School pupils and their teachers, Miss G. M. Meredith and Miss Keough. The party numbered about forty-five and the air rang with merriment throughout the evening. A programme of races, consisting of mixed couples, girls' singles, boys' singles, girls' relay, 2 groups of 4 each, boys' relay, 2 groups of 4 each, keg, needle and thread, were run off, after which a hockey match was played by the boys, the score at the finish being 5-5. Mr. S. Tripp acted as referee.

After all had enjoyed to the fullest the entertainment provided, an abundance of eats were served in the dressing rooms and an evening of pleasure brought to a close.

On Tuesday evening a studio recital was held at the home of Mrs. Percy Parsons by some of the piano pupils of Miss E. Isobel McKee, A.C.A.M. of the Peterborough Conservatory. An enjoyable programme was given, during which Miss McKee spoke on the life of the celebrated composer Beethoven. This is a novel idea for the young musicians of Omemee and the pupils were greatly elated over their success.

After the following programme had been given refreshments were served by Miss McKee and Mrs. P. Parsons and a social time enjoyed: Tulip, Audrey Weir; Daisy, Jean McGinness; First Sorrow and Merry Peasant (Schumann) Daisy Duguid; Skating (Klein) Floyd Parsons; Joyous Maytime (Lichuer), Edna Morton; The Wanderer's Return (Lange) and Golden Dreams Reverie (Preston), Ethel Stephenson; Helfr's Curious Story, Emily Mitchell; Beethoven Sonata Op. 49, No. 2, Lenore Jamieson; Spring Love (Merkel and Mozart), Sonata in G Jane Earle; Sereneta (Moskowski and Merkely's Butterfly) Marion A. Dickson.

CHESLER'S

RDAY BARGAINS

OO GOOD TO KEEP. THEY WON'T LAST LONG. BETTER COME EARLY.

NOTE THE SPLENDID HOUSE FURNISHING VALUES

OATS, $14.95

Spring Coats in all the new Size 16 to 44. $14.95

S AT $12.95

Hugen China est spring styles and nds to r up to $12.95

$3.98

he minute in style, .00. Saturday for $3.98

TTES, 98c

in all . Regular 98c

COLOR

wo-ton l the rose an pair, 39c

ular pr

SILKENLISLE VESTS AND BLOOMERS, 39c

"Zimmerknit" Silkenlisle Vests or Bloomers in white, peach, mauve or pink. Regular 75c. Saturday special, a garment........ 39c

LARGE SIZE FLANNELETTE BLANKETS, $2.39

"Ibex" 12/4 Flannelette Blankets, first quality, in white or grey. Special, per pair........ $2.39

MEDIUM FLANNELETTE BLANKETS AT $1.98

"Dragon" 11/4 Flannelette Blankets, first quality, white or grey. Special, per pair.... $1.98

LINEN TABLE CLOTHS, $2.98

Made-in-Ireland "Erinore" Linen Cloths. Six lovely designs to choose from. Size 66 x 84. Regular $4.95. Saturday special, one to a customer, $2.98

CONGOLEUM ART RUGS, $4.98

4 new patterns to choose from in these Congoleum Art Rugs. Size 7½ x 9. Substandards. Saturday special, only........ $4.98

R, 392 George St.

224 CHA

CLEARANCE

· SALE ·

OF WINTER STOCKS

HEAVY WOOL FLANNEL WORK SHIRTS Reg. $2.00 — 1.29

PENMAN'S FLEECE-LINED SHIRTS AND DRAWERS Reg. $1.00 and $1.25 — 79c

HORSE-HIDE MITTS LINED AND UNLINED Reg. $1.25 and $1.35 — 98c

MEN'S TROUSERS Reg. to $4.00 — 1.98

HEAVY JUMBO KNIT SWEATER COATS Reg. $3.00 — $1.98

WOOL WORK HOSE Reg. 50c — 39c

MEN'S SUEDE AND CAPESKINGLOVES — 1.95

CAPS Many Patterns to Choose From Reg. $2 — 94c

BOW TIES Reg. 50c 3 FOR $1.00 — 39c

PRESIDENT AND POLICE BRACES — 49c

SILK AND WOOL TIES Reg. $1.25 — 69c

WOOL WORK HOSE Reg. 35c 5 FOR $1 — 23c

WORK SHIRTS Reg. $1.25 — 98c

TURNBULL'S COMBS Reg. $3.00 White and Natural — $2.19

STANFIELD'S RED LABEL SHIRTS AND DRAWERS Reg. $2.50 — $1.98

MEN'S BLUE SERGE TROUSERS Plain and Herringbone — $3.95

CASHMERE AND SILK MUFFLERS You will be wise to take advantage of this value Reg. to $4.00 — $1.45

EXTRA HEAVY OVERALLS AND SMOCKS A Saving Worth While — $1.85

WIDE LEATHER BELTS Reg. $1.50 Tan and Black All Sizes — 98c

BOW TIE AND HANDKERCHIEF SETS They Are New — 75c

FLANNELETTE PYJAMAS AND NIGHTROBES Reg. to $2.25 — $1.75

LADIES' SILK AND WOOL HOSE Reg. to $1.50 Plain and Fancy Shades — 69c 3 FOR $2.00

BROADCLOTH SHIRTS Dozen of New Patterns — 1.95

FANCY SWEATERS The Newest Patterns All Pure Wool — $4.95

LADIES' SILK HOSE Many Are Worth $1.00 and $1.25 To Clear at — 49c

BRASS

329 GEORGE ST.

THE STORE THAT MAKES GOOD

class of the faculty of University of Toronto.

TICE

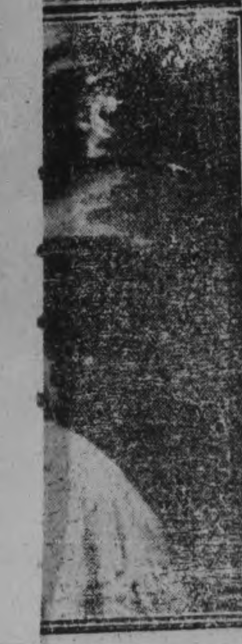

the ownership of 4,000 land at Rama which he chief.

ALACE

's smallet, which belongs to the and which he has just com-

SUSE.

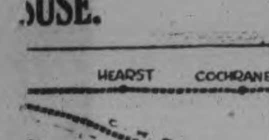

hich it was constructed — the g of Canadian grain to the ic. As a result, Canadian is being shipped over Ameriailroads and from American at an estimated loss to the ion in transportation revenue 0,000,000 annually.

EXAMINER PICTURE PAGE

TO BE PRESENTED AT COURT.

Miss Nancy S. Reid, daughter of Mr. and Mrs. Alexander T. Reid, of Toronto, whose name is included by the Lord Chamberlain among the young ladies from Canada who will probably be presented to Thei Majesties at the Court of St. James this season.

SCENES AT NEW GOLD FIELD.

Above are four of the first pictures to be taken of the famous Red Lake gold rush. On the upper left is the Hudson Bay post at Hudson Station on the main line of the Canadian National Railway, the jumping-off place for prospectors going into Red Lake. Upper right is the Hudson Bay post at Lac Suel, the half-way house on the trail in. Lower left is a typical prospectors' camp at Red Lake. Lower right shows Jacob Davidson, an old Northern Ontario prospector, who made the trip to Red Lake with the dog team shown in picture. Food for dogs and men is scarce, says Mr. Davidson, and unless precautions are taken many will starve to death as they did in the rush to the Klondike.

LADY DOCTOR

Miss E. Fleming, daughter of the late R. J. Fleming, of Toronto, who is one of eight women in the 1926 graduating class of the faculty of medicine, University of Toronto.

VIOLINIST GOES HOME

Fritz Kreisler, internationally famous violin cirtuoso, returning to America after a tour of Europe.

NEXT GOVERNOR?

Col. A. J. Kirkpatrick, whom rumor mentions as the next lieutenant-governor of Ontario. The term of office of His Honor Henry Cockshutt expires next September.

MAY ENTER CABINET

T. A. Crerar, former Progressive leader whose entry into the King cabinet has been rumored. Ottawa doubts the rumor, however.

CANADIAN SINGER.

Winifred Lugrin Fahey, famous Canadian singer, in one of her latest photographs taken in Hollywood during her Pacific Coast trip, which lasted over nine months. Mrs. Fahey has now returned to Toronto.

CABLE CONTROVERSY.

The above map shows by heavy lines, the original cable linking Australia, New Zealand, the Fiji Islands, Fanning Island and Canada. The dotted line shows the duplication, which Canada declares was decided upon without consulting her.

ASKS AID OF JUSTICE

Chief John Bigwin, who visited Osgoode Hall, Toronto, in full hunting costume to ask Chief Justice Sir William Mulock to assist him in determining the ownership of 4,000 acres of land at Rama which he claims as chief.

SEEKING PREACHERS

Rev. D. T. L. McKenal of Toronto who will shortly proceed overseas to negotiate for the coming to Canada of a number of British preachers to fill some of the vacant Presbyterian pulpits in the dominion.

COUNSEL FOR COMMITTEE

R. L. Calder, K.C., of Montreal, who will probably be appointed counsel for the whole committee conducting the customs administration enquiry.

SEEKS MAYORALTY.

Mederic Martin, for nine years mayor of Montreal, has announced his candidature for that office once more.

EXCHANGE OFFICIAL.

N. C. Urquhart, new first vice-president of the Standard Stock Exchange, Toronto.

THREE BEARS SHOT

Five-year-old Canadian black bear with its two grow-up cubs shot by Arthur N. Dudley, who cites them as an example of his contention that bears do not attack human beings, except when wounded or cornered with their young, but make for cover.

POISONER.

Mrs. Laura Christy of East Liverpool, O., was arrested and charged with murder in the death of her fifth husband, Rev. William Christy. Three of Mrs. Christy's five husbands are dead. She is said to have confessed poisoning Rev. Christy because he suffered from indigestion and asked her to give it to him.

LIBERAL LEADER.

Hon. W. E. N. Sinclair, leader of the Liberal opposition in the Ontario legislature, who in his opening speech of the present session assailed the Ferguson government's vaccilating liquor policy.

LECTURER COMING.

Joseph Laing Waugh, Scottish author and lecturer, who is coming to Canada to lecture. In the world of literature Mr. Waugh is accorded a high place, being said to have done for his native heath. Thornhill Dumfriesshire, what Sir James M. Barrie has done for Thrums. He is a great out-of-doors man.

BODY. MUTILATED.

Emil Halmdahl, American citizen and soldier of fortune, has been arrested in connection with the work of mysterious ghouls, who opened the grave of the once notorious General Francisco Villa (above) and severed the head from the body.

BUILT FAIRY PALACE

Sir Neville Wilkinson, creator of Queen Titania's Palace, which has taken him 25 years to build, is shown with the tiny grand piano, the world's smallest, which belongs to the palace and which he has just completed.

ROUTE IN DISUSE.

The map shows the route of the Transcontinental Railway from Winnipeg, through Hearst and Cochrane, and also the route of the C.N.R. via Port Arthur and Sudbury Junction. According to views expressed at Ottawa, high freight rates are debarring the Transcontinental line from filling the purpose for which it was constructed — the hauling of Canadian grain to the Atlantic. As a result, Canadian grain is being shipped over American railroads and from American ports, at an estimated loss to the Dominion in transportation revenue of $20,000,000 annually.

Some Attractive Items that can be Bought at Attractive Prices, at

THE HALL STORE

The New Neckwear

New Collar and Cuff Sets that change the whole appearance of a frock. They may be worn over any style neckline, giving the high collar effect that is the vogue. Also round and flat collar effects. Fashioned in novelty nets, lace, gold cloth; also linen and broadcloth. Priced from

50c to $2.50

Gossard Brassieres

Made of dependable satin stripe coutil, perfect fitting, with pointed diaphram and elastic insets. Sizes from 30 to 42. Saturday special..... **79c**

A Clearance of Silk Lingerie

Regular values $6.50. The lot consists of Envelope Chemise, Step-Ins and Vests, in light colors; also Underskirts, in light and dark shades. They are made from good quality habutai, satin, taffeta and glove silk. An assortment of odd garments, all in perfect condition, and an exceptional value at.. **$1.95**

New Colours in LAVENDER LINE Silk UNDERWEAR

It is now made in one quality only, "THE BEST"—in such garments as Vests, Bloomers, Step-Ins, Envelope Chemise, Slips, etc. All the daintiest tints of orchid, malmaison, Versailles, Chantilly, cinnamon pink, silver grey, Marie Antoinette, black, peach and pink. All reasonably priced, ranging from .....

$2.00 to $3.75

Lovely Silk Crepe Dresses

All new arrivals and all created from designs copied from some of the best imported models. They are stylish in every feature. Colors are all up to the minute and are well set off by the quality of the fine flat crepe of which the garments are made. Sizes run from 16 to 20, 36 to 42. You must see them to appreciate their real value at **$15.90**

Colored Flannel Dresses

If you want an attractive, serviceable Dress that is at the same time reasonable in price, these will be sure to attract you. They are well tailored of fine twill flannel and stand a deal of hard wear. The price is **$5.95**

Typical Spring Coats

Donegal, Bannockburn and Fancy Basket Tweeds

are featured for Coats that are decidedly different. They are mostly in light mottled greys and fawns, some shading to noticeable color tints. Smart tailored styles predominate. Several new models have reached us and are on display in our Women's Wear Section on the Second Floor. Prices range from .....

$9.75 to $45.00

Flannel Dresses

FOR LITTLE PEOPLE

All colors, several pretty styles. Sizes from 6 to 14 years. Priced from .....

$3.50 to $5.75

Linen Table Cloths

All pure linen, in the 2-yard square size and in several good damask patterns. They are a splendid value at the special price.....

$2.95

Fancy Coating Tweeds

In the 54-inch width and in some of the pretty check and line patterns that are so much in demand this spring for suits and coats. Priced, per yard.....

$2.25

A MUSICAL TREAT AT GEORGE ST. CHURCH MONDAY, 8 P.M.

Edith Whittaker MacAlpine.Soprano
Mignon Teigmaan.....Violinist
Ruth Burt Samson
Pianist and Accompanist
John H. Renwick.....Accompanist

1. Piano
Alceste de Gluck
((Excerpt from Caprice.
Saint-Saens

2. Soprano
(a) April, My April....Milligan
(b) Since First I Met Thee
Rubenstein
(c) Sonny Boy .....Curran
(d) Gay Butterfly .....Hawley

3. Violin
Romance from Second Concerto
Wieniawski

4. Soprano
Aria ("Ah non creden Mirarte"
("Ah! non Giunge...Bellini
(La Sonnambula)

5. Violin
Masurka de Concert.....Musin

6. Piano
(Adagio (Sonata Op. 27 No. 2)
Beethoven
(b) Waltz (Op. 34, No. 1)
Chopin

7. Soprano
(a) Autumn .....Curran
(b) The Poet Sings.....Watts
(c) The Nightingale....Alabieff

8. Violin
(a) Valse Bluette...Drigo-Auer
(b) Budjely.....Mana-Zucca

9. Soprano
Pretty Mocking Bird....Bishop

GOD SAVE THE KING

Admission 50c

On sale at the Office of The Hall Store.

Japanese Coloured Silk Handkerchiefs

Fine Crepe Hemstitched Handkerchiefs in practically 50 of the newest spring colors. Saturday at..... **15c**

Special Priced Purses

Fancy Leather Purses in pouch, flat and under-arm styles. All are beautifully lined and complete with inside coin purse and mirror. In an assortment of colors that will be sure to match your new spring apparel. Price..... **$2.50**

Fancy Cuff Silk Gloves

Fine Silk Gloves in the pretty flat cuff style, in colors of sand and almond. Trimmed with contrasting shades. All sizes. Saturday price..... **$1.59**

Men's Lisle Socks

In black, sand, grey, blue, brown, etc. Some plain, some fancy mixtures, some with open-work stripes. Saturday special... **29c**

Heavy Wool and Silk Socks

In many pretty fancy checked and plaid patterns, as well as some plain colors. These are all good heavy Socks. Colors include black, grey, brown, blue, purple, etc. Priced at..... **49c**

36 in. English Ginghams

In a well-assorted range of plain, check and fancy plaid patterns. All are good fast colors, and for those desiring the best grade of Ginghams, they cannot be beaten at the price, which is, per yard..... **45c**

Women's Natty Trimmed Hats

These Hats have a smartness all their own, with distinctive ribbon and flower trimmings. Every one is an exclusive style, in corded silk, Italian straw, etc., in all the gayest spring tints. Special Saturday..... **$6.00**

Chic Colorful Spring Hats

Small, jaunty Spring Hats, some with drooping brims, others turned up. Every Hat is a distinctive model. All smartly trimmed and in all the bright shades, brighter shades, and black. Special Saturday..... **$4.25**

Exceptional Hosiery Values!

Fine Silk Hose

Good quality, fine weight Thread Silk Hose in an assortment of sand, grey, orchid, maize, purple, poudre blue, sombrero, black, etc. All sizes, and a real value at..... **85c**

Silk and Wool Hose

Fine weight Silk and Wool Hose in fancy check patterns and two-tone mixtures, in a splendid assortment of the leading shades. All sizes. A Saturday value..... **79c**

Tug-Of-War Stockings

For boys and girls. A good heavy quality in the standard 2/1 Ribbed Stockings with reinforced feet. A durable Hose for general wear. Sizes 8 to 10½. These are a real value at the Saturday price..... **59c**

Boys' Cotton Stockings

Good heavy ribbed Cotton Hose. A quality that will give satisfactory wear for school or every-day use. Colors are black and brown only. Sizes from 6 to 10½. Saturday bargain..... **25c**

Women's Cotton Hose

They are here in black, white, brown and grey. They are made from a good grade of firmly twisted worsted thread. They look well, wear well and are of medium weight. Splendid for house and general wear. Sizes 8½ to 10. Price, per pair..... **18c**

Children's Fancy Socks

Dainty Socks for children of fine quality silk. Some are plain, others fancy combinations, but all in pretty spring colors. Sizes 4½ to 8. They are slightly damaged, and will sell Saturday at the low price..... **19c**

GOOD QUALITY SUMMER GINGHAMS

In pretty check, block and interesting plaid patterns. In a firm close weave that will give satisfactory wera and launder easily. In a varied ascsortment of bright shades. Saturday Price, per yard **25c**

27 x 54 in. Axminster Hearth Rugs

These are in the pretty mottled colored combination patterns with bars of solid color at ends. They are in the most practical small sizes and are serviceable for any room. Regular $4.50 quality. Saturday's extra special at..... **$2.95**

Bargains in the StapleDept

Bath Towels

Good heavy nap Bath Towels that will dry well, in the practical 20 by 40-inch size. Some plain white, others with pretty colored patterns. Saturday special..... **49c**

Linen Towelling

An extra quality Linen Crash Towelling in white with red or blue stripe border; also in fawn and white stripe. This is a real value, and is selling at, per yard..... **19c**

8-4 Quality Sheeting

Firm, closely woven, round thread, heavy weight Sheeting that will launder easily, in bleached and unbleached qualities. Saturday special at..... **49c**

Pillow Cotton

Pure White Circular Pillow Cotton in a splendid weight and comes in 40 and 42-inch widths. This is a special bargain for Saturday selling. per yard..... **39c**

In Our Corset Department

Mrs. Clarke, who has charge of our Corset Department, has just returned from the Gossard School of Corsetry and can now confidently undertake to solve your problems in this department.

In the examinations Mrs. Clarke stood second in order of merit in a class of girls which included representatives from towns reaching all the way from Winnipeg to Quebec.

A Wonderful Color Range of Women's House Dresses

We secured a large stock of these Dresses at a low figure. We have had very high comments from any one who purchased. Cambric, linene, spot foulard and broadcloth are the materials used. Size from 34 to 44. Saturday special..... **$1.98**

GINGHAM HOUSE APRONS

Made of good quality ginghams in raised checks and patterns. Sizes 36 to 42. Several different attractive styles in the assortment. Good value at $1.00. When you see the quality you will be amazed at the low price for Saturday..... **79c**

Fancy Frilled Marquisette

In white and cream. Mostly in spot patterns in various sizes. Frilled on one side only. Price, per yard..... **59c**

Serviceable Border Scrim

They are here in white, cream and ecru. All with fancy patterned border and strong band edges. Saturday, per yard..... **18c**

Lace Edged Curtainings

Filet and Nottingham Nets in pretty lacey patterns that are pleasing in appearance and will give lasting wear. They are 40 inches wide. Priced, per yard..... **69c**

PHONE 1780 or 1781 FOR THE BEST VALUES IN DRY GOODS

OPPORTUNITY DAY - SATURDAY - AT CRESSMAN'S

OPPORTUNITY, presenting itself in many ways, beckons you to the busy Cressman Department Store on Saturday, there to grasp the opportunity of viewing the bright new Spring merchandise in every section—Millinery, Accessories, etc. Opportunities to purchase lines at price savings that cannot be equalled. Your last opportunity to take advantage of the Consolation Sale of Silks.

JOYOUS SPRING MODES!

A Word to Smart Women "Wear the Cape"

Fashion says the Cape's the thing. Let her have her way and you'll be the smarter for it. And what is lovelier for spring than this lightsome, carefree mode? The circular cut makes it new and more stunning than ever. A tweed Cape will be jolly for daytime wear or for hikes into the country.

Cressman's—Second Floor.

HATS Tinier Than Before

It may be a wee bonnet, but it's huge in chic. Have you seen the crocheted Straw Hats yet? They are one of the smart new spring modes we have to show you. $5 up.

And Larger, Too

This spring brings us some picturesque Hats for afternoon wear. Their large brims do much to increase one's feminine charm. $10 up.

Cressman's—Second Floor.

The Two-Piece Scores Again with New Versions

When, oh when, will that little frock stop running things? In less sophisticated days we fondly termed it the Jumper, but could you call an evening gown by such a nonchalant name? No wonder it's such a prime favorite when it offers us so many charming new variations. For sports its freedom of movement makes it perfect. In street, afternoon and evening models its youth makes it adorable. $15 up.

Cressman's—Second Floor.

The Coat This Spring Modifies Its Flare

Did you ever hear of a godet falling from the back of the shoulders? Or of tiny folds placed just below the pockets? These are some of the clever ways Paris designers have of achieving the silhouette of the mode while still maintaining a conservative style, thus keeping our Coats from becoming too extreme. It's hard to imagine any more stunning fabrics being created, but along comes the Spring Coats, revealing several new triumphs. Taffeta in quilted design fashions some charming dress wraps. Priced from $28 up.

Cressman's—Second Floor.

Wabasso Circular Pillow Cotton

Newly arrived and specially priced for Saturday. Pure bleached, white as snow, and ready for use.

40-inch width, 39c, 49c, 55c
42-inch width, 39c, 55c, 59c
44-inch width, 45c, 59c, 65c

Cressman's Street Level, Rear Arcade.

Genuine Scotch Chambrays, 59c Yard

A yard wide, in a particularly fine range of plain shades. The colors are guaranteed fast. Buy them now while the stock is fresh and new.

Cressman's Street Level, Rear Arcade.

Fine Irish Dimity, 45c Yard

Coming in small, medium and broken checks, in white only. Specially suitable for babies' and children's dresses. Yard wide.

Cressman's Street Level, Rear Arcade.

New "White" Materials PLEASINGLY PRICED

36-inch English Bedford Cord, yard 59c
36-inch English Mercerized Repp, yard 65c
36-inch Fine Quality Pique, yard 45c
36-inch White Near Linen, yard 59c
36-inch White Middy Twill, yard 49c
36-inch White Gabardine, yard 45c
39-inch White Voile, per yard 25c

Cressman's Street Level, Rear Arcade.

CLEARING SATURDAY ABOUT THREE HUNDRED PAIRS

Odd Lines Ladies' Fabric Suede Gloves 50c Pair

Former values all the way from 75c to $1.75. Colors are greys, beavers, browns and black. Long and short gauntlet styles, in sizes mostly 6 and 6½, with a few pairs size 7.

All one price for a quick clearaway sale Saturday, 50c.

Cressman's—Street Level

NEW DOMINION LINOLEUM RUGS

Made from heavy quality, heavy cork linoleum in all new designs—different from the ordinary patterns. Heavy painted burlap backs. There are patterns for every room. All moderately priced.

6' x 9' $9.00
7' 6" x 9' $11.25
9' x 12' $18.00
9' x 9' $13.50
9' x 10' 6" $15.75

Cressman's—Third Floor.

ONCE AGAIN SATURDAY—"IBEX" LARGEST 12/4 SIZE

White Flannelette Blankets $2.39 Pair

These very best quality White Flannelette Blankets in the largest 12/4 double-bed size are again offered at this exceptionally low price for one day's selling—Saturday. Pink or blue borders.

Cressman's—Street Level and Bargain Annex.

GREAT HALF-DAY SALE, 9 A.M. TO 12 NOON
FEATURING THE BIGGEST SILK HOSIERY OFFERING OF THE YEAR

New Shipment of "Niagara Maid" Pure Thread Silk Hose

A special heavy quality that regularly sells at $1.85 pair. These are substandards, but really as good as the perfects. Colors in the lot are black, buff, French grey, Paris, thrush, banana and brown.

SELLING THREE HOURS ONLY SATURDAY MORNING

79c Pair

AFTER 12 O'CLOCK, 95c PHONE ORDERS AT 95c

Cressman's—Street Level, 1st Circle.

Window Shades, 98c

Hand-made Oil Opaque Window Blinds, mounted on extra free running rollers. Colors are white, green and cream. Size 37 inches wide, 72 inches long. Saturday only.

Cressman's—Third Floor

New Scotch "Grenadine" Frilled Curtains, $3.25 Per Pair

Complete with tie-backs, in two new distinctive designs in dots and checks, 2¼ yards long, all-white.

Cressman's—Third Floor.

ONLY ONE DAY REMAINS OF THE

Consolation SALE of SILKS

Positively your last opportunity to procure your advance supply of new Sping Silks at such inviting prices for such great values.

Fugi Silks, in many different shades, 29 inches wide, per yard 79c
White Wash Satin, yard, wide, yard $1.48
Rainbow Crepe, many new colors, 40 inches wide, per yard $1.89
La Belle Crepe de Chene, 40 inches wide, yard $1.58
Black Duchess, yard wide, per yard $1.98
Black Crepe Satin, 40 inches wide, yard $3.39
Rayon Crepe, yard wide, yard $1.25
Elbow-Proof Georgette, 40 inches wide, yard $1.98
Satin-Faced Crepes, 39 inches wide, yard $2.75
Flat Crepe, 40 inches wide, yard $2.39
Brocaded Artsyl Crepe, 38 inches wide, yard $1.69

A 30-Day Lay-Away Privilege is extended to you by making selection and deposit on Saturday.

Cressman's—Street Level Rear

St. Lawrence and Klassy

TOILET PAPER All Day Saturday at 6 Rolls 39c

Selling in the Bargain Annex Saturday in extra size rolls that regularly sell everywhere at 10c roll.

No phone orders. Limit of 12 rolls.

Cressman's—Fourth Floor

Bed Outfit Complete $19.80

Walnut - Finish Steel Bed with decorative panels, Way - sagless Spring and Felt Mattress. Complete, Saturday, $19.80.

Cressman's—Fourth Floor

WE KNOW THESE SATURDAY BARGAIN ANNEX VALUES WILL BRING THE CROWDS

Ladies', Boys' and Girls' Cotton Hose, per pair 19c
Ladies' Silk Stripe Vests and Bloomers, per garment 39c
Ladies' Fibre Silk Hose, all perfects, per pair 39c
Ladies' Undervests, mill seconds, per garment 28c
All-White and Colored Bath Towels, each 24c
Heavy Quality White Flannelette, 34 inches wide, yard 23c

Cressman's—Fourth Floor

TWO-HOUR SALE, 9 A.M. TO 11 O'CLOCK

Table Oilcloth IN THE BARGAIN ANNEX

1¼ yards wide. Yard 49c
1½ yards wide. Yard 59c

Twenty-five pieces good quality Table Oilcloth for two hours' brisk selling Saturday morning. Every yard guaranteed perfect, and there are several attractive patterns and plain white to choose from.

No phone orders.

Cressman's—Fourth Floor

IT'S THE CUT OF YOUR CLOTHES THAT COUNTS

Never Before Such Values in SOCIETY BRAND

Society Brand Clothes for spring are lower in price, but everything else is the same. The same fine fabrics, made up in the Society Brand way. If anything, with more style and character than we have ever had before. So when you buy a Society Brand Suit or Topcoat, you know you are getting unusual value.

Suits and Topcoats

IN THE NEW SPRING STYLES

From $27.50

The CRESSMAN Company Limited
MEN'S SHOP
The Home of Society Brand Clothes

SATURDAY STORE HOURS, 9 A.M. TO 9.30 P.M.

The CRESSMAN Company Limited
"The Store of Smiling Service"

TELEPHONE YOUR ORDERS TO 138 OR 139

It's here!!

ONCE in a Lifetime SALE

The J. C. Turnbull Co. Ltd. Great LIQUIDATION SALE

Buying Goods at Less Than Wholesale Prices Today is Having a Telling Effect

A Crowded Store Every Day Demonstrates Importance of this Event

When you come to the conclusion that you can't afford it just now, even though it is sadly needed, come right here. You will find many lines of merchandise that are real necessities. Priced away down, but of high quality. The chance that what you need is here at a price you can easily afford. Come and see and be convinced that this is the time and place to buy your spring merchandise.

Ladies' Dresses, Suits and Coats

Hundreds to choose from at Less than Half Price

SPRING MILLINERY

A difficult task to describe the new Millinery just arrived. ARTISTIC, CHARMING, BECOMING. But why go on? Our store of adjectives would be spent long before we could convey the beauty of the new Hats. Better come and see them, and save dollars.

House Furnishings and Draperies

A Rug on the Floor is Worth Two in Your Mind

These Rugs will do all you want them to do. They will make your home look cheerier and more prosperous. They will wear longer than you can reasonably expect. They will cost you but little, and pay for themselves many times over in length of service, in the brightening effect upon your home. And in the satisfaction of having visitors and friends remark, You have such beautiful Rugs'.

5000 Yards of High Class Draperies at Slaughtered Prices

Just at a time when needed. Don't miss this golden opportunity.

Men's Clothing and Furnishings

Men's Suits—Every Suit in the store, values up to $21.00. Your choice for $7.98

12 O'Coats, values up to $30.00. Your choice $12.50

Basement Specials

Sweeping reductions on all Dinner Ware, China, Granite Ware—DON'T MISS THE BARGAINS IN CUT GLASS.

A Tremendous Stock to Select From.

WOOL BLANKETS—48 pairs only, in tan, red, white and fancy checks, at less than to-day's mill prices.

Silks and Dress Goods

Thousands of yards of new spring Dress Goods and Silks go on sale Saturday morning at prices less than wholesale. It's a crime to do it, but every dollar's worth of merchandise must and will be sold regardless of costs.

One Table Serge Dress Goods, 54 inches wide; pure wool. Values up to $2.50. Your choice for 79c yd.

SPECIAL

Monarch Knitting Yarn, 1 oz. balls. Regular 15c and 20c values, for 5c each. Only 8 to a customer; 25 and 30c values 10c or 3 for 25c.

BEADED BAGS SPECIAL | 15 only, val. up to $1.75, for 69c | 30 only, val. up to $3.95, for 98c

Pearl Necklaces, Beads, Purses, Vanity Cases, and all jewellery just half price.

SPECIAL NOTICE—Store Will Close Daily from 12 to 1 o'clock during Lunch hour

Terms Cash - No Exchanges - No Refunds

THE J. C. TURNBULL CO. LTD.

W. H. STINSON, Sales Manager

The YELLOW STUB

by Ernest Lynn

COPYRIGHT 1926 BY NEA SERVICE, INC.

BEGIN HERE TODAY

HENRY RAND, 55, a business man, is found murdered in a cheap hotel in Grafton. Police find a woman's handkerchief and the stub of a yellow theater ticket.

JANET RAND, his daughter, breaks her engagement with BARRY COLVIN because of the "disgrace." JIMMY RAND, his son, goes to Chicago, where the theater is. The stub is traced to OLGA MAYNARD, a cabaret singer.

Jimmy meets and falls in love with MARY LOWELL. Later he encounters Olga. She faints at hearing police want her for murder. Mary, out with SAMUEL CHURCH, a wealthy lawyer, sees Jimmy lift Olga into a taxi and misunderstands.

Olga tells police the stub might have come into possession of a man who "picked her up" two nights before the murder. Jimmy receives mysterious warnings to leave Chicago, and later is attacked by two men but escapes.

With Jimmy and Mary estranged, Church gets Mary's promise to marry him. Jimmy accuses her of marrying for money.

Jimmy and Olga, out one night, see a man they both recognize—she as the man who got the stub, he as one of his assailants. The man escapes, but they identify him by his police picture as IKE JENSEN.

Church, motoring with Mary, runs over a dog. His heartlessness causes her to break their engagement.

Olga tells Jimmy that Church, because she had refused to have anything to do with him, had caused her to lose several jobs. Jimmy realizes Olga is in love with him and is deeply troubled. She offers her lips and he kisses her.

Mary writes Jimmy a letter, explaining that she had broken with Church. The office boy sticks the letter in his pocket and forgets it. That evening Barry tells Jimmy he met a smart lawyer that day. "His name," said Barry, "was Church."

NOW GO ON WITH THE STORY

CHAPTER XXXVIII.

"Good Lord!" Jimmy exclaimed at the mention of Church's name. "Everywhere I go I hear nothing but Church—Sam Church."

Barry regarded him in bewilderment. "Why, what's wrong with you?"

"Oh, go ahead, Barry. Don't mind me. You said you had met him today? How come? Explain."

"Well, I'm representing a client with a big damage claim against the Z. and R. Railroad. I've got a good case, too. This fellow Church is the attorney for the railroad. It seems he defends all, or nearly all, of their damage suits.

"I met him today, and he had a proposition for settling out of court, but it wasn't big enough money for me and I told him so. I'd rather take a chance on fighting him, but as I say he's a smart baby and he told me today how he could throw a lot of obstacles in my way and even keep delaying the case until we get ready to throw up the sponge."

"Watch him," cautioned Jimmy. "I've heard he was a jury fixer."

"What? A big lawyer like him? Why, he's known all over the state."

"I'll tell you a few things about Sam Church, Barry. Listen."

* * *

"Can you imagine a skunk low enough to persecute a girl the way he did Olga Maynard?" Jimmy finished.

"Well, why doesn't somebody get after him? Why doesn't she tell that story to the police?"

"You make me laugh, Barry. Who'd believe her. And how could she prove anything. My boy, Sam Church makes his money do a lot of loud talking for him."

"How do you know that Miss Maynard was telling you the truth?"

"Don't be such a skeptic, Barry," said Jimmy wearily. "Do I look like a fool?"

"I think you're a fool to be staying here, with people taking pot shots at you out of the dark. And I think if the lady is charming enough, and according to you she is all of that, why, you might be willing to give her something better than an even break."

"Oh, you're an utter fool. Won't you ever get any sense?"

"Sure you haven't fallen for her, Jim?" Barry was grinning broadly.

"You fat slob." Jimmy was laughing in spite of himself. No one could resist Barry Colvin's grin. Jimmy raised his fist threateningly. "If it was anybody but you, I'd take you by your fat neck and choke you."

He grabbed Barry's arm and tried to "talk sense" to him. "Now listen. In the first place, I'd believe anything about Sam Church—O'Day told me an earful and I know by my own limited experience with him that he's a regular snake in the grass.

"And in the second place—oh, well, what's the use of talking about it?"

"And in the second place," grinned Barry, "there's no sense to what you're saying in the first place. You sound like the fellow who was arrested because his dog had bitten a boy. He told the judge his dog wouldn't bite in the first place, didn't have any teeth in the second place, and in the third place he didn't have any dog in the first place."

"You're hopeless, you good for nothing shyster." Jimmy laughed outright, and then, more seriously, he asked, "By the way, if you were up at the Z. and R. offices today did you see a girl by the name of Lowell?"

"Saw a lot of girls, Jim. Some of them were knockouts."

"Did you see Sam Church talking to any girl?"

"No. Did I miss anything by not seeing Miss Lowell? Who is she, anyway?"

"Mary Lowell is the most wonderful girl in the world, Barry." The words came unchecked from his lips before he could think.

"You're a liar," grinned Barry, jabbing him in the ribs with his elbow, "the most wonderful girl in the world is your sister."

But he looked at Jimmy with a keen, appraising eye and detected the expression of pain on Jimmy's countenance. "Why, what's the matter, Jim? Is it as bad as that? What did she do to you?"

"I'll feel better if I unload my troubles on you, Barry. In your ignorant way you asked me if I had fallen for Olga Maynard. No. Perhaps I'd be better off if I had. I fell for Mary Lowell, and I fell hard. And now she's going to marry Sam Church."

"Well," commented Barry bluntly, "the young lady seems to know what side her bread is buttered on. Sam's got the heavy dough, I hear."

"You wouldn't say that, Barry, if you knew her."

And then he told Barry the whole story, beginning with his first meeting with Mary. . . .

"And so you see, Barry, Olga in a way is the innocent cause of the whole mixup."

"Well, why don't you go to Mary and explain the whole thing?"

"Not now, Barry. It's too late."

"Why, you darn fool, are you going to sit back and see her marry this mucker Church, and not do a thing about it?"

"Barry, you fool, you don't understand. I can't go to her, crawling, and tell her where she's making a mistake. What kind of a position does that put me in?"

"Well, if you don't speak up for the things you want in this world, you don't get them. You're mooning about the fact it's the thing that's out of reach that we want most. Go on and grab it. If you don't, I'll go to her myself and spill the whole story. Suppose I had curled up and quit when Janet broke off with me. It's your darn stubbornness. . . . You're even more stubborn than—than Janet.

"And, by the way, I might as well tell you now that you're the only thing that's standing between me and Janet right now."

"Why, what do you mean, Barry? I don't understand."

"Just this. She compromised with me. She's so worried about you and wants you to come home so badly that she agreed to marry me if I could persuade you to come back with me. Of course, I wouldn't do it—I wouldn't take advantage of her, under the circumstances. I'll wait until she's ready. But I still think you might listen to reason and pull out before someone bumps you off.

"Janet still insists on working in that orchestra, and I've insisted on taking her home every night, especially since the night some fresh cake-eater tried to pick her up—"

"Good night, Barry! You—"

"I know; it doesn't sound very nice, does it? But it's true. One of the men in the orchestra is acting as escort while I'm away, and she doesn't like it—thinks she's putting herself under obligations.

"And another thing. I didn't mean to worry you with this, but I'm going to tell you while I'm about it. Janet got one of those letters, too. It was meant for her. Told her she needn't think she wasn't being watched—"

"Barry, you're lying."

"I'm telling you the truth. You're not only risking your own neck by staying on here, but you're bringing all this on Janet and your mother."

"Barry, the whole thing's so unbelievable. It sounds like some medieval poison plot. That sort of thing doesn't happen in the twentieth century. It's—it's ghastly. For the love of heaven, tell me why any one should be so anxious for me to leave Chicago as to go to the extent of exterminating me and my family."

"They wanted your father out of the way, and they killed him."

"Yes, and Dad was in Grafton; he wasn't here. If they want me badly enough, they won't stop when I go home."

"Yes, they would. They simply think that with you here they're in danger of being found."

"Well, I'm sticking, Barry. I'm sorry." He raised his hands and let them fall again to his side. "Until I see it through."

"Well, maybe I can see your side of it, Jim." Barry laid his hand on the other's shoulder. "But," he declared through compressed lips, "if anyone tried to harm Janet, I'd kill him."

"I know you would, bless your old heart. I said once before, and I repeat it now. If it's the last thing I do on this earth, I'm going to kill the man who murdered my father."

* * *

The fog that hung low over Chicago streets when they went in the theater had lifted by the time the performance was over, and they walked out into a clear and starlit night.

In the midst of a discussion that centered about two love-sick young fools they heard sharp cries some distance up the street. Promenaders turned their heads inquiringly and then hastened toward the swiftly gathering crowd.

"Come on, Jim." Barry grabbed his arm. "Maybe it's a fight. Maybe someone's getting pinched."

It was a fight. Standing on tip-toe on the outer fringe of the crowd they could see two struggling figures locked in a desperate clinch as they scuffled near the curb. They fought silently, with grim intensity, wholly oblivious of the crowd that hemmed them in.

Then suddenly there was a parting of the two forms and a sudden darting in of one of them, a swift feint and then the sickening sound of the impact of fist on jaw. One of the figures dropped—dropped like a log, his head striking the curb with a resounding smack. He lay still.

"Did you see that?"

"Good Lord, what a sock!"

"He's killed him!"

The mutterings of an idle, curious crowd. . . . Then there was a quick movement, a swift shuffling of feet and bodies tensely straining.

Someone in the crowd set up the cry "Stop him! Stop him! There he goes!"

(To be continued.)

BABY'S OWN SOAP

Thousands of Mothers prefer it to others.

ALBERT SOAPS LIMITED, MONTREAL. 6-26

WESTWOOD NEWS

WESTWOOD, March 12.—Mr. and Mrs. R. C. Brackenbridge spent Saturday in Peterborough.

The many friends of Mr. Thos. Cardwell will be pleased to know that he is speedily recovering after his recent serious illness.

Miss Bessie Sargent spent the week end at the home of her parents, Mr. and Mrs. John Sargent.

Mr. R. J. Douglas is busily engaged in splitting his summer's wood.

Mr. and Mrs. R. C. Brackenbridge spent Sunday evening the guests of Mr. and Mrs. C. W. Sargent.

A number of school children in the district have been vaccinated, owing to a case of small pox in the neighborhood.

Mr. and Mrs. Chas. Manley spent Sunday evening at the home of the latter's parents, Mr. and Mrs. F. Warner.

Mrs. John Sargent spent Monday at the home of her daughter, Mrs. G. Warner.

Mr. Fred Taylor spent Sunday evening in the village.

Mr. Leonard Hie and sister, Vera, called on friends in Otonabee on Sunday vening.

Mrs. Chas. Brackenbridge is filling the position of organist in the United Church, owing to the marriage of the former organist, Miss M Marion Brackenbridge.

DUNSFORD PERSONALS.

DUNSFORD, March 12.—Miss Walsh of Fenelon Falls spent the week end at the home of Mr. and Mrs. John Brien.

Miss Mabel Thurston of Bobcaygeon was the guest of Miss Olive Robertson over the week end.

Mr. Burwell Kennedy has returned home from Woodbridge, where he spent the winter months.

Mr. Sam Brien and Mr. Douglas Welsh of Fenelon Falls spent Sunday at the home of the former's parents, Mr. and Mrs. John Brien.

Miss Lilly Patterson of Hamilton is visiting with her sister, Mrs. J. J. Thurston.

Miss Mildred Evans spent the week end with Miss Laura Kennedy.

Mrs. Wm. Hay of Lindsay was the guest of Mrs. Newt Thurston last week.

The continuous heavy snow falls have made lots of work for the roadmen. However, with aid of the county snow-plough they have managed to keep the roads passable.

Mrs. Arthur Sherwin has returned home from the Ross Hospital after a serious illness.

Friends of Mr. Alex Kennedy are pleased to know he is speedily regaining his health again.

Mr. and Mrs. Lyle, formerly of Burnt River, who have rented the farm belonging to Mr. Walter Burgess took possession last week. The community joins in a hearty welcome of Mr. and Mrs. Lyle on there entrance into their new home.

Miss Anna Burgess spent the week end with Miss Mabel Thurston.

Learning without thought is labor lost; thought without learning is perilous. —Confucius.

HELP YOURSELF TO HEALTH W. K. Kellogg

Takes *pep* to hold your stride and clear the hurdles!

DOWN the track he streaks! Every leap, every stride, timed to barest second. Hurdle by hurdle—he leads the field. . . . Takes pep to win a championship race!

PEP brings pep! Vigorous zest and health! A new ready-to-eat cereal. With a flavor that's gloriously good!

PEP is chock-full of nature's own strength-giving elements. Builds you up. Keeps you feeling fine and fit.

PEP is a health-booster for everybody. Contains bran—therefore mildly laxative. Helps prevent constipation.

Kids love PEP—and it's great for them! Brings the rosy glow of health!

Keep the family healthy and hearty! Serve PEP. Your grocer has PEP!

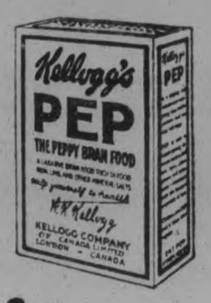

the peppy bran food

Kellogg's PEP

RED LAKE VISTAS

The first actual views of the new Red Lake mining camp are shown above, the photographer taking them being the first passenger to take advantage of the newly-established aerial service. At the left, Bob Hemmell, well-known Toronto mining man, is shown with a 23-pound trout, which he caught in Red Lake, and which he prized so highly that he paid $1 a pound freight rates to bring it out by airplane. The centre picture shows a close-up of the gold vein at the bottom of a trench on the Howey area, the original Red Lake "strike." At the right is shown the office of the mining recorder and of the Provincial Police outpost, which was opened in Red Lake last week. In the doorway H. E. Holland, mining recorder, is shown on the left, and Provincial Constable Carr on the right.

HUGE ARTIFICIAL LAKE PLANNED BY CANADIAN ENGINEER TO COVER 50,000 SQUARE MILES IN ONTARIO

C. Lorne Campbell Explains Project in Chicago Address —Supply Great Lakes.

OFF ALBANY RIVER.

Two Dams Required—Huge Increase in Electric Energy.

CHICAGO, March 12 (Canadian Press).—Plans for a great new lake covering 50,000 square miles, capable of maintaining the original level of the Great Lakes and providing an income of more than $15,000,000 from water power alone, were described before the Isaak Walton League of America here last night by C. Lorne Campbell, Canadian engineer.

By the construction of two great dams, one on the Albany River which flows into the Hudson Bay and the other on the Igoki River, main tributary of the Albany, Mr. Campbell estimated that the lake formed thereby would have a watershed of more than 100,000 square miles. A cut from the basin to the south into Lake Nipigon which empties into Superior, would assure the Great Lakes a yearly minimum flow of 20,000 cubic feet of water a second. At flood period the flow would be 30,000 feet a second.

The speaker, who said he had no connection whatever with any political, provincial, national or international body, declared that the new lake, which would be north of Lake Superior, in addition to eliminating the dredging problem facing cities on the Great Lakes, would increase Hydro-Electric capacity at the St. Lawrence probably 500,000 horsepower; at Niagara in excess of 350,000 horsepower; at the Sault Ste. Marie, more than 50,000 horsepower, and on the Nipigon 200,000.

125-Mile Railway.

To make possible the lake, Mr. Campbell said a railway 125 miles long would have to be built to transport machinery. The cut from the new lake into Lake Nipigon he estimated would be four to five miles long and 180 to 190 feet deep. The dam on the Ogoki River he figured would be 7,000 to 8,000 feet in length and 130 feet high at the highest point. The Albany River dam he estimated would be in the neighborhood of 9,000 feet in length and 145 feet high. It might be necessary to construct embankments at low-lying points, Mr. Campbell said, to prevent dissipation of water.

"Precipitation over the area, which is known as the Patricia country," said the speaker, "is intense. There is very little surface soil in the Patricia country and scarcely any seepage, making all the water available for diversion.

"The boundaries of the Patricia district are, on the south, the Canadian National Railway; on the west, the provincial line of Manitoba; on the north, the Hudson Bay and James Bay, and on the east the provincial boundary of Quebec, comprising an area of about 300,000 square miles, all within the Province of Ontario."

MINE OWNER DEAD.

W. G. Trethewey of Weston, pioneer prospector in Northern Ontario, and discoverer of the Trethewey mine, who died Saturday while spending the winter in Florida.

Word has come to Mr. Patrick O'Brien of the death of his niece, Mrs. John Ford, at Highland Park, Illinois. Deceased was a daughter of Richard O'Brien and had been ill for some time.

Miss Annabel Carlow, Mrs. John Sullivan, Mrs. John Condon, Messrs. Maitland and David Forsythe, Alex. Carlow, Thomas Fitzgerald, Jeremiah Mahoney, etc., were among those who attended the sewing, millinery or agricultural classes at Warsaw.

Born—On Thursday, March 4, to Mr. and Mrs. Charles Bolton, a daughter.

Mrs. Richard Condon has been seriously ill. Nurse Hanna Devlin is in charge.

Mrs. William Allen held a quilting "bee" one day last week when about a dozen of the neighboring ladies were present and a splendid amount of work was done.

Mrs. Elizabeth Sheehan returned recently from Downeyville where she was visiting her daughter, Mrs. Dennis Begley.

DOURO PERSONALS

DOURO, March 12.—Mr. Mastine Moher left Monday for Madisson, Sask., after an extended visit with his parents, Mr. and Mrs. John Moher.

Mr. Thomas Cavanagh of Detroit made a short week-end visit with his mother, Mrs. Mary Cavanagh and other friends here.

Mr. Michael Leahy is holding an auction sale of farm stock and implements on Wednesday, March 16, and Mr. Frank Kennedy's sale will be held on Thursday, March 18.

WOLVES ARE BOLD NEAR CROTCH LAKE

Reeve of Oso Township Reports Many in the District.

KINGSTON, March 12.—(Special.)—Members of the Frontenac county council who are in session here this week, and who live in the back of the county state that wolves have been very bold in that district this winter. G. Melville Drew, reeve of the township of Oso, stated that wolves had been seen at Crotch Lake which is about sixty miles from this city.

Norval Lennox, who has been employed during the winter cutting timber for William Kennedy, near Crotch Lake, saw a large wolf and before the animal could make its escape, he killed it. The skin was sent to Toronto and Mr. Lennox received a bounty of $15 for it. Robert Boles, who lives in the same locality, killed a wolf which measured six feet six inches from the tip of the nose to the tip of the tail.

PRESS ANGERED 'PAPA' LENGLEN

American Papers Alleged Champion Lacked Sportsmanship.

MISS WILLS WINS.

NICE, France, March 12 (Canadian Press).—Helen Wills won another easy victory on the tennis courts yesterday when she advanced a step in the women's singles of the Nice tournament by defeating Miss Joan Ridley, a member of the British Wightman Cup team, 6-0, 6-2.

Miss Wills, after winning the first set, did some little experimentation with her service, and lost the first two games of the second set. Then she went on and won out as she pleased. She has sixty victories out of 64 games to her credit in the past forty-eight hours, notwithstanding the fact that she is suffering from a severe cold.

'Papa' Lenglen, father of Suzanne, is somewhat wrought up about comments on the great French champion's temperament appearing in clippings from United States newspapers.

Having given vent to his wrath, he declared yesterday: "From now on Suzanne will refuse to grant interviews to American reporters."

Mlle. Lenglen's father had reference to certain charges that Suzanne lacked physical courage and sportsmanship, which, he said, warmly, all those close to Suzanne know are unfounded.

Mme. Lenglen was less perturbed. She denied reports that her daughter was returning to Nice Sunday for an exhibition game, which is considered the only way of saving the tournament financially.

WELCOME W.M.S.

Thank Offering Services at Two Churches of United Circuit.

WELCOME, March 12.—The Women's Missionary Societies of Welcome and Morish held their annual thank-offering services on Sunday, March 7, instead of on Easter Sunday as in previous years.

At Welcome Mrs. Bewes, English teacher of Port Hope High School, was the speaker of the morning. Mrs. Bewes' subject was "Christianity as the Solution for the World Problems of Today." First she spoke of the problems of the day, national, international, social and personal. Then she touched on the heathen countries, showing past conditions and the influence of the spread of Christianity, and lastly, she gave the various ways the missionary influences the people. Some of these were: The medical doctor, the example of true home life, the distribution of literature, an adviser and teacher to the people.

Special music was rendered by the choir.

The Morish auxiliary held two services, one at 2.30 p.m., when the pastor, Rev. D. R. Clare, preached, and at 7 p.m., when Rev. Mr. Myers of Port Hope preached. The Welcome choir provided the music at the evening service.

ROSENEATH NEWS

ROSENEATH, March 12.—Mr. and Mrs. Frank Devincy and sons, Garnet and William, of Toronto, attended the funeral of the late Johnny Braithwaite on Wednesday; also Mr. and Mrs. Hardcastle of Cobourg and Mr. and Mrs. Walker of Warkworth.

The funeral of the late John Braithwaite took place on Wednesday afternoon and was largely attended. The pallbearers were his school chums, Earl Waldie, Clarke Lapp, James Eddington, Ednel Blodgett, Arthur Carew and William Legge.

The church officials met on Tuesday afternoon to discuss the hour of service for each church. Having four churches on the circuit, it was not fully decided until further consideration.

Knowledge and human power are synonymous, since the ignorance of the cause frustrates the effect.—Bacon.

YE OLDE FIRME HEINTZMAN CO. LTD.—ESTABLISHED 75 YEARS

Continuing March Sale High-Grade

Pianos And Gramaphones

UPRIGHT GRAND
Walnut case, in first-class condition. A real buy .....
$175.00
Terms $2.00 Weekly

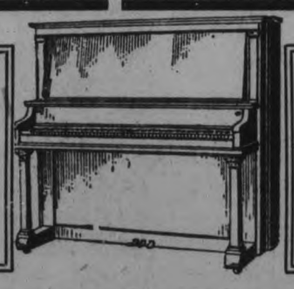

NEWCOMBE PIANO
Walnut case, in splendid condition. Only..
$125.00
Terms $2.00 Weekly

McLAGAN CONSOLE WALNUT GRAMAPHONE
Wonderful tone. A bargain .....
$80.00
Terms $2.00 Weekly

VICTOR RECORDS
3 for $1.00

LYRIC CONSOLE GRAMAPHONE
Walnut case. Plays all records .....
$75.00
Terms $2.00 Weekly

Heintzman & Co.

HUNTER STREET YE OLDE FIRME PHONE 258

THEY'RE GOING THE MANY SAVING OPPORTUNITIES OF YEARS GO AT IRWIN'S. PRICES THAT FAIRLY SWEEP YOU OFF YOUR FEET.

FINAL DAY

SATURDAY

ALL EFFORTS POSSIBLE HAVE BEEN MADE TO MAKE THIS LAST DAY OF OUR SALE THE GREATEST SELLING EVENT IN THE HISTORY OF LOCAL RETAILING. BIG, POWERFUL SAVINGS THAT SHOULD SEND YOU HERE IN A HURRY.

Big O'Coat Bargains

UNQUESTIONABLY THE GREATEST OVERCOAT VALUES IN PETERBORO

COATS, $14.50
Styles for men and young men are found in this range. Truly, men, for $19.50 this is a rare bargain. In this lot you will find Coat values up to $37.00, for..... $14.50

COATS, $24.50
About 60 in this lot, that formerly sold for up to $42.00. All new models, of finest domestic and imported woollens. Don't wait—come early and get your pick. Values to $42.00, for..... $24.00

COATS, $29.50
Men, come and let us show these big, handsome, burly Coats. Never again will you get this opportunity in this range. You will find Coat values to $50.00, at..... $29.50

Outstanding Suit Values

THAT WILL CAUSE ENTHUSIASTIC BUYING

SUITS that are former values to $27.50. All new styles and materials. Neatly tailored. About 50 in the lot at, only..... $14.50

SUITS for dress and business wear. All-wool materials, high-grade workmanship. Values up to $40.00, at, only..... $27.50

SUITS. Your choice of all our better Suits in fancy mixtures and silk and wool cassimeres. Values to $45.00. Now..... $34.50

BLUE SERGE AND WORSTED SUITS. Here is the greatest buy in years. All high-grade garments. $40.00 values..... $27.50

ANOTHER LOT OF MEN'S BLUE SERGE AND UNFINISHED WORSTED SUITS, that are former values up to $45.00. Now at.... $34.50

TUXEDO SUITS. We have about 15 in stock, that sold at $47.50. Special close-out price, now..... $34.50

YOU WILL AGREE WITH US AFTER LOOKING THESE OVER THAT THERE IS NOTHING LOW ABOUT THEM BUT THE PRICE

MEN'S UNDERWEAR
STANFIELD'S FINE ALL-WOOL COMBINATIONS. $3.50 and $4.00 values, for..... $2.98

BARGAINS GALORE
WOOL GLOVES. Your choice of our entire stock of $2.00 values at..... $1.59

PENMAN'S NO. 95 ALL-WOOL 2-PIECE UNDERWEAR. $2.75 value..... $1.69
MEN'S FINE SILK MUFFLERS. Values to $3.50. Now only..... $1.98

MEN'S PURE SILK KNIT TIES. $2.00 values, for..... $1.49
MEN'S FELT HATS. 100 Hats, all new styles and shades. $4.50 to $6.00 values..... $1.98

ARROW COLLARS
Regular 35c Arratex Soft Collars 29c
4 for $1.00
All-Linen Collars at
17c 2 for 30c

MEN'S SPATS
English-made. Tan, fawn and grey. Regular $3.50 value $2.79

NECKWEAR
Regularly priced at $1.00, for 59c
2 for $1.00

MEN'S CAPS
All new, high-grade Caps, silk lined. Values to $2.75. Now .. $1.95

LOT MEN'S CAPS
Regular values up to $2.00. Now 98c

BROADCLOTH PAJAMAS
Fancy stripe and plain colors. $5.00 value .. $3.45

GLOVES
Men's Wool Lined Suede in grey and tan. $2.00 value $1.69

It's Seldom You Have This Opportunity on High-Grade Shirts
MEN'S REGULAR $5.50 SILK ENGLISH BROADCLOTH SHIRTS, plain and fancy..... $4.29

REGULAR $3.50 SILK STRIPE MADRAS SHIRTS, all new stripes, plain colors, $2.49

BEAUTIFUL NEW SPRING SHIRTS. Regular $2.50 values. Will go on Sale at..... $1.98

FLANNELETTE PAJAMAS
All colors and sizes. $2.50 value $1.98

FLANENLETTE AND COTTON NIGHTGOWNS
White and colors. $2.00 values $1.19

R. A. IRWIN

337 George Street - & Company

WOMEN'S PAGE

SOCIETY

The friends of Mrs. Walter Allen, 199 Perry street, will be pleased to hear she is able to be around again, after being confined to her home in the past few weeks through illness.

* * *

Mrs. C. G. Graham, Gilmour St., was hostess at a large tea yesterday afternoon. The tea table was prettily arranged with a large central silver flower holder filled with daffodils, Clurly lace cloth, yellow candes. and bud vases of sweet peas. Mrs. J. W. Fraser poured tea and Mrs. Edward Wood cut the ices. Assistants in the living room were Mrs. J. W. McDermid and Mrs. E. L. Goodwill, in the tea room; Mrs. Reg. Turner, Mrs. Gerald McClelland, Miss Clare Mason and Miss Gladys Graham.

* * *

Mrs. Margaret B. Lyman of Kingston, Mass., is visiting her parents, Mr. and Mrs. J. M. Brooks, Dalhousie Street.

Menus for the Family

By Sister Mary.

Breakfast—Grape fruit, cereal, thin cream, fish and rice on toast, crisp graham toast, milk, coffee.

Luncheon—Tomato rarebit on toast button radishes dried apple pudding milk, tea.

Dinner—Broiled porterhouse steak, mashed potatoes, parsnip patty cakes, kumquat salad, whole wheat bread, queen of puddings, milk, coffee.

The fish and rice dish suggested in the breakfast menu is planned for schoolchildren and is supposed to be the "left-over" from the immediately preceding dinner. The fish and rice are combined with milk and reheated.

Tomato Rarebit on Toast.

Two tablespoons butter, 2 tablespoons flour, 4 tablespoons cream, 1-2 cup strained tomato jiuce, 1-16 teaspoon soda, 2 cups grated cheese, 3 eggs.

Melt butter, stir in flour and when perfectly blended, stir in cream. Dissolve soda in tomato and slowly add to first mixture, stirring constantly. Add cheese and cook over a low fire stirring constantly until melted. Add eggs slightly beaten and cook over hot water until mixture coats the spoon. season with salt and pepper and serve on triangles of hot toast.

(Copyright, 1926, NEA Service, Inc.)

KIDNAPPED GIRLS.

District of Siberia Terrorized By Youths Abducting Young Girls.

MOSCOW, March 12 (Canadian Press).—Young criminals in Irkutsk district of Siberia are kidnapping young girls and selling them to the Chinese, says a despatch to Young Communist Truth from Irkutsk.

In one instance a youth kidnapped a seventeen-vear-old girl and took her across the Chinese border, where he sold her to the Chinese for $25.

Fearing the same fate, girls of that district now refuse to go on the streets after dark.

He that has light within his own clear breast
May sit i' the' centre and enjoy bright day;
But he that hides a dark soul and foul thoughts
Benighted walks under the mid-day sun. —Milton.

Women's Peace-of-Mind

under trying hygienic conditions is assured this NEW way

A DANCE, a sheer gown to be worn; a difficult hygienic situation. You need no longer give this complication a second thought.

The hazards of the old-time sanitary pad have been supplanted with a protection both absolute and exquisite.

It is called "KOTEX" . . . five times as absorbent as ordinary cotton pads.

Absorbs and deodorizes at the same time. Thus ending ALL fear of offending.

You discard it as easily as a piece of tissue. No laundry. No embarrassment.

You get it for a few cents at any drug or department store simply by saying "KOTEX." Women ask for it without hesitancy.

Try Kotex. Comes 12 in a package. Proves old ways an unnecessary risk.

KOTEX

No laundry—discard like tissue

HER OWN WAY by A GIRL of TODAY

A GOOD BLUFF

"I turned toward the door of Mr. Sterns' office, when he called me back.

"'Here, I didn't say for you to go immediately,' he shouted.

"'Well, that's the way we're going, I answered composedly.

"At that, he came off his high horse, for he knew I was the best hat checker in town and had more friends than any other girl in such a position. He also knew you are the prettiest girl he had ever had at his place. We both meant money to him and he wasn't going to let us go.

"'Oh, Mamie, be yourself. Go back and take care of your little forlorn chicken if you want to, but remember that the first complaint I hear of either of you, out the "firm" goes'."

After that things went along fairly smoothly. Mamie acted as a buffer to me at the restaurant and I helped her out when her mother's complaints nearly drove her wild at home. I grew in time to be what Chuck would have called "hardboiled." The tinseled clink of silly compliments meant nothing to me and I was able either to ignore or turn aside with an irrelevant remark the too obvious flatteries of the masher.

It was impossible, however, to act at all times as though I did not understand the advances of Horton, Sterns' friend, and I wou'd not 'et Mamie interfere as she wanted to when others of our patrons' speeches and actions were too obnoxious. I cou'd not 'et her 'ose her job even if I did mine.

I kept congratu'ating myse'f that I had never seen anyone in the restaurant who had known me before coming here, for, a'though I was making considerab'e money with my wages and tips, I knew I was going to 'eave the p'ace as soon as possib'e. I did not like, it in any way.

I grew to hate the ordinary "man about town"—the "lobby lizard," as Mamie called him. The difference in his attitude to the young women he brought to luncheon and dinner and the girl employes of the restaurant, was an insult to womanhood. I have known fathers and sons to make remarks to Mamie and me who would knock a man down for making the same remark to their womenfolk.

For a long time I had managed to pass this sort of thing over, but one evening the climax came.

(Copyright, 1926, NEA Service, Inc.)

TOMORROW: Discovered.

A PARTY FOR LOVERS' DAY

(By Sister Mary.)

The hostess who likes her parties to be remembered as "red-letter days," does well to honor the good Saint Valentine. The refreshments can be as "hearty" as preferred and the whole affair made most interesting by keeping the valentine idea in the foreground.

Hearts, roses, violets and Cupids are symbolical of this day, and the kind of party you want to have determines to a large extent which symbol you will choose as favors.

Hearts for a bridge party. Cupids for an announcement luncheon or tea, roses with a rose color scheme for a rather formal luncheon or tea, and violets with tiny corsage bouquets as favors for a dinner, are suggestions for fitting the function and the emblem.

If sandwiches are served cut them heart-shaped for a bridge party. Bake cake if wanted with an ice in thin sheets and cut with a heart-shaped cutter and use a red color scheme throughout the appoinements.

If salad is wanted, one of gelatin can be molded in heart-shaped molds and served with a garnish of hearts cut from beets or pimentoes.

Individual molds of the heart-shaped cutters are used to form the hearts for desserts.

If a jellied salad is chosen, do not use a jellied dessert, since two jellied dishes should not appear on the same menu.

The following menu is suggested for an afternoon tea. It can be served buffet fashion from the dining room or at card tables after an afternoon of bridge. The dining table, all dressed up like an old-fashioned valentine, adds much to the occasion. "Lace" is made of white crepe paper, a low centerpiece of flowers or a pair of quaintly dressed dolls, with a judicious scattering of hearts cut from crepe paper makes a charming table decoration at small cost.

MENU

Assorted Sandwiches
Olives Salted Nuts
Crab Meat Salad
Heart Cakes Bonbons
Strawberry Bavarian Cream
Coffee

This menu can be used for an evening party quite as well as an afternoon affair.

Sandwiches filled with cream cheese and nuts, cream cheese and preserved ginger and a fancy sandwich bread are a good assortment to serve with a crabmeat salad. Care must be taken that the sandwich is not too highly flavored.

The salad is mixed in the following proportions: two parts of crab flakes to one part of diced celery and 2 hard-cooked eggs for each quart of the mixture. About half as much mayonnaise as the salad mixture is needed.

The Bavarian cream is rather out of the ordinary and not at all difficult to make.

Strawberry Bavarian Cream.

One quart canned strawberry juice, 2½ tablespoons granulated gelatin, ½ cup cold water, 4 tablespoons lemon juice, 1 cup candied pineapple cut in dice, 1 cup candied cherries, 1 cup broken nut meats, ¾ cup granulated sugar, 1 pint whipping cream, ½ cup powdered sugar, 1 teaspoon vanilla, few grains salt.

Soften gelatin in cold water for 15 minutes. Bring strawberry juice to the boiling point and stir in softened gelatin. Add sugar and lemon juice and let stand until cool. Stir in fruit and nuts.

Whip cream until stiff and flavor with powdered sugar and vanilla and salt. When jelly is beginning to set fold whipped cream into it. Turn into a mold and let stand at least three hours to become firm and chilled.

If the lunch is served buffet fashion both the salad and the dessert are served in large molds and add to the beauty of the table. The salad is quite pink and the dessert has a decided rosy hue.

The salted nuts are most attractive served in tiny containers placed on a tray. Small heart-shaped baskets, cup-shaped baskets made of rose petals cut from crepe paper, or the woven gilt baskets with gauze bows of red or rose make attractive, inexpensive favors.

CHECKS AGAIN FAVORED FOR SPRING WEAR

At the Right Is an Ensemble of Black and White Check Woolen. At the Left is a Frock of Brown and Tan Plaid.

COATS, SUITS AND FROCKS OF SMALL CHECKS ARE TO BE IN FASHION.

By Annette Bradshaw.

The woman who sponsors the smartest new things for spring must include in her wardrobe at least one garment that exploits small checks, of the type shown above.

At the right is shown a most effective light weight woollen costume in shepherd's plaid. the small black and white check pattern that never fails in smartness of appeal. The slim frock worn beneath has red bone buttons down the front, by way of color contrast. The coat reaches almost to the hem of the frock, and is cut on slightly flaring lines. Red velvet faces the collar, and the tailored hat is black felt banded with red.

The delightfully youthful frock is also of checked material, this time of brown and tan. Cream crepe makes the collar and cuffs, which are removable so they may be laundered easily. The suede belt is a wide one of brown and the tiny hat is cream felt banded with brown velvet.

Checks are exploited in the smart shops on the Avenue, in both crepe and taffeta, so the woman who is clever with her needle can make a checked frock at minimum cost.

An attractive costume is shown in black kasha and black and white checked taffeta. The frock is similar to the crepe one shown here and the black kasha cape is slightly circular, reaching almost to the hem of the frock, and is lined with taffeta to match the dress. The latter has tiny red buttons on its vest and a wide red suede belt.

The Home Kitchen

By Jeannette Norton

SOME LIGHT AND DAINTY DISHES.

These light and dainty dishes are planned for four people. Tiring of the heavier roasts and broils, we are glad to turn to lighter dishes for a change.

Halibut Au Gratin.

Pick the cold, boiled halibut from skin and bones and flake enough to make a cupful and a half. Chop the whites of three hard-boiled eggs and mash the yolks. Make a cupful and a half of good cream sauce, add the eggs, pepper and salt, a saltspoonful of sugar, a teaspoonful of chopped parsley and a teaspoonful of onion juice. Fill buttered ramekins with the mixture, cover the tops with buttered crumbs and bake a delicate brown in a medium oven.

Chicken in Ramekins.

Mince enough cold, boiled chicken to make a cupful and a half. Make a cupful and a half of good cream sauce and add to it the juice of an onion, a minced hard-boiled egg, a tablespoonful of washed capers and the seasoning. Add the chicken and fill buttered ramekin with the mixture. Cover the tops of the ramekins with buttered crumbs and bake a delicate brown in a medium oven.

Escalloped Oysters.

Drain three dozen freshly opened oysters from their liquor. Butter deep pudding dish generously and sprinkle with crumbs. Lay in a layer of oysters, then a layer of crumbs, dust with pepper, salt and dot with butter. Put in another layer of oysters, then crumbs, then seasoning and so on until all is used, making the crumbs the top layer. Pour over a half cupful of the oyster liquor and a quarter cupful of heavy cream and bake in a medium oven for about thirty minutes. Serve hot.

Chicken En Casserole.

Joint a young and tender chicken as for frying. Dust the pieces with flour. Make a savory dressing and place in the centre of a buttered a casserole dish, place the chicken around it and cover with a cupful and a half of rich stock. Cover and bake in the oven for an hour and a quarter. Serve in the casserole.

UNKNOWN SUICIDE.

Man Leaped From Fort Erie Ferry Boat Into Niagara River.

BUFFALO, N. Y., March 12. —(Canadian Press).—An unidentified man committed suicide last night by leaping from the upper deck of the Fort Erie ferry boat into the Niagara River. His body came to the surface once and then sank.

SHE TAKES PIANO WITH HER

Miss Helen Spring claims to be the first musician to carry her piano about with her as she would a violin. She is enroute from New York to San Francisco with the baby grand safely installed in her pullman car. Rehearsals while away the travelling hours.

HOME-MAKING HELPS

SOME STATIONERY HINTS

Judging people's character and breeding by their stationery is not always a wise proceeding. There is a standard of correct stationery, but, unfortunately, it is not always the same in all countries. General usage has a lot to do with the selection of papers. For instance, it has become an almost universal habit to use the thin onion-skin paper with a light weight envelope, lined, for foreign use. The first reason is to save postage, for so many pages may be used with but the ordinary postal rate. Then it is reasonable in price. Neighborliness of nations has made its use general, therefore correct.

England for many years considered bond paper the correct thing to use. Changes in shapes and sizes of envelopes changed the manner of folding but it was still bond.

For those who wish to be conservative and therefore fairly correct, they should stick to white or cream linen paper of medium weight and in the medium-sized envelopes of rectangular shape. The crest or monogram should be in the centre of the paper and on the left-hand upper corner of the cards. The envelopes may be lined with tinted tissue to match the color of the sealing wax used.

Strongly colored papers of extraordinary sizes, with startling envelope linings are eccentric, sporty, and cause comment, and they are not considered in the best taste. Paper with gilt or scalloped edges is not desirable. Paper of the parchment type, with torn edges, is rather attractive and is not in bad form. Ready-stamped envelopes, with pad paper, may do for semi-business use, but not for regular correspondence.

Men's paper in cream or pale gray has a large rectangular envelope and a single sheet of paper that folds twice or a double sheet that folds once. This, in the linen or a heavy, smooth paper, s always in good form. Most men prefer the return address on the evnelope flap. The address is usually put on in the popular raised type.

It saves one a great deal of anxiety and, in the end, money to decide on his stationery and stick to the chosen kind, buying it in sufficient quantity to have a continual supply on hand.

MILK SUPPLY ASSURED

It is a rare household that does not occasionally find itself without a drop of milk if it is entirely dependable on the milkman. Storms and other happenings are responsible for the non-delivery of supplies quite often. Many housewives make sure always to have pure, fresh milk in the house by keeping a reserve supply of Borden's St. Charles Milk. Using this convenient milk "wherever the recipe calls for milk," they find it is the most satisfactory for all baking purposes. Its rich creaminess adds a new flavor to dishes. Each tall size can contains four cupfuls of full cream milk when diluted with an equal quantity of water. St. Charles Milk can be used as it comes from the can if preferred to have it so rich. It is also undiluted in coffee and cocoa, and on cereals.

Men live best on little. Nature gives all men happiness if they only know how to use it.

—Claudian.

ECLIPSE FASHIONS
Exclusive Patterns by Hazel Bayne

1275

Slender Lines With a Subtle Flare

Buttons play a part of interest on this frock of crepella, outlining the center-front opening from trim collar to hem. Embroidery in harmonizing tones, fashions the smart patch pockets, tailored cuffs, and collar which may be worn high or turned back forming revers. Tucks trim the shoulders, and the flare is interestingly arranged at the sides, leaving both back and front flat. No. 1275 is in sizes 16, 18 and 20 years, or (34, 36 and 38 inches bust only). Size 18 years (36 bust) requires 4⅛ yards 36-inch, or 2⅝ yards 54-inch material. Price 20 cents.

Every woman's desire is to achieve that smart different appearance which draws favorable comment from the observing public. The designs illustrated in our new Fashion Book are originated in the heart of the style centers and will help you to acquire that much desired air of individuality. Price of the book 10 cents the copy.

Pattern Purchase Coupon

Address Fashion Department
Evening Examiner

No. ..... Street .....
Name .....
Pattern Number ..... Size ....
Town .....
Province .....
Amount Enclosed .....

Price 20 cents each—coin preferred

Today's Fashion

By Vera Winston

Dahlie Red Makes This Effective Frock of Simple Design.

All the shades of red promise to find great popularity this Spring, despite the fact that red is usually considered more of a Winter shade.

The smart little model for the growing girl above is of dahlia red rep. There are groups of inset pleats, topped by covered buttons. Both pleats and buttons are smart trimming treatments of the moment.

The neckline is softened by a crepe de Chine collar, ending at the front in a becoming bow tie.

This is also charming in poudre blue, with tan trimmings, or in navy blue and red.

It is a greater thing to know how to acknowledge a fault than to know how not to commit one.

—De Retz.

USE YOUR CREDIT

Our new Confidential Credit Department is a boon to those who find it necessary to buy carefully and yet want, perhaps, a better quality at a higher price than they feel warranted in paying at the time of purchase.

We now have the facilities to handle this end of the business, and are pleased to extend the necessary accommodation to worthy customers.

Ladies can now dress to suit their taste by making only a small cash outlay at first and then arrange for regular pay-day payments.

Also, we have added a nice line of good quality House Furnishings, especially for this section of our Store, and invite inspection at this season when both spring garments and other home needs are required.

B. CHESLER

392 GEORGE STREET Successors to Elliot's

The Woman's Day

Written by a Woman for Women.

Touching brightly on woman's every major interest in life from books and babies to politics and psycho analysis.

(By Allene Sumner)

A FEW CHOICE WORDS!

Considerable ado about the tarrying of Vera Cathcart without our nation's gates! Perhaps rightly. But somehow I can't get nearly as much wrought up over any injustice sustained by Vera as I can over the spectacle of hundreds of thousands of shawl-headed immigrant wives and daughters of men in this country sent back to the homeland every year because "the quota is filled."

But, although our nation's laws have deliberately wrecked the family which, in theory, it recognizes as "the unit of society," no one got much excited about it until recently. They do say the new law, which will not include the quota women folks of men already in this land, will go through! Here's hoping!

* * *

Ford is going into the cloth business. He is starting a factory which will manufacture upholstery cloth for his famous vehicle. Hordes of women who can't afford a spring suit hope that Henry can get in on this sartorial problem and help a little!

* * *

The average soft coal miner in America earns $1300 yearly. The average miner's family is six. A New York lady complains that she cannot even clothe herself "decently" on a yearly alimony of $100,000.

POLITICAL

Our nation's educators marched to the White House demanding a secretary of education in the president's cabinet. Not such an unreasonable request, it would seem! After all, we do have as many children of school age in this nation as hogs and cattle, and a cabinet officer for the express purpose of fostering livestock is not considered unreasonable at all!

* * *

The governor of the state of Ohio starts an investigation of the rumored state prohibition department's use of women as "decoys" to "get" a man. Much ado about it. Perhaps rightly so. But for the sweet sake of consistency, why not tirade against the practice in all departments of justice? The police departments of all our large cities nab a large majority of their suspects by the use of the woman "decoy," as the poor persecuted "movie lizard" will testify!

BOOKS TALKED ABOUT

The "Outline" craze which began with H. G. Wells' "Outlines of History" and was followed by outlines in science, literature, and the arts now adds an "Outline of Christianity," which purports to be "the whole story of civilization," by 100 authors. Five volumes. Worth several club programs.

* * *

"Hans, they expect too much. And that makes me afraid for them." So says the interesting wife Cynthia to her husband in what I prophesy to be spring's best seller, "Hounds of Spring," by Sylvia Thompson. The progeny are the subject of discussion. "We must somehow make them realize that there may be difficulties; that they can just bask in the sun and enjoy themselves." Now, you parents, go on and lick it up!

YE STYLE!

A woman might as well be dead as out of style, some prehistoric wise cracker commented. We warn, therefore, against any untimely demise by offering these sartorial tips:

Knitted duds for spring are aces. Knitted jumper frocks, sports coats, sweaters, and skirts.

High-hatting will be the popular outdoor sport this spring. Hats are higher than anything but the Woolworth building. Wee, brimless high hats of faille or grosgrain are to be very popular.

ABOUT WMEN

More than 5000 patents have been granted women within the past decade. Only 50 per cent. pertain to household use. The others apply to science, industry, commerce, agriculture, mining.

* * *

Twenty unmarried old ladies of Bayonne, France, have formed the "Old Maid's Union." Its purpose is to fight the high cost of living when one has no male to provide. They have been given for a refuge an old military barracks once used by Napoleon.

THE SECRETS OF CHARM

By Lucrezia Bori.

There are many beauty specialists in the world, and consequently there are many beauty methods of treating the same ailments.

There's the question of blackheads, for instance. Some beauty specialists advise steaming the skin to rid it of these ugly little black places, while other specialists throw up their hands in horror at the very mention of such a thing as steaming the face.

These latter claim that steaming loosens the skin by weakening the tissues and making the muscles flabby.

I am inclined to advise other methods for removing blackheads than steaming, as I do not think that very hot water is ever good for the complexion. And, of course, steaming is done by applying hot towels or holding the face over a bowl of steaming water.

Now, I am going to give here, a lotion that a certain beauty doctor has compounded for the purpose of cleaning and softening the skin so blackheads can be removed with ease.

The formula is as follows:

Tincture of green soap, 1 1-4 ounces. Borax, 1 1-4 drams. Alcohol, 2 1-2 drams.

You can have this lotion mixed by your druggist and bottled. Then, before using it, you must remember to shake the bottle well.

Apply the lotion by saturating a bit of soft cheesecloth with it and rubbing the cheesecloth all over your face as if it were a wash cloth. Then rinse your face in warm water, not hot. Next apply a liberal amount of olive oil to the parts affected with blackheads and leave the oil on about ten minutes. Remove the oil with a Turkish towel.

In this way most of the blackheads should be wiped off when you use the towel.

If you find that a few stubborn ones remain, proceed as follows, first procuring the second lotion:

Alcohol, 2 1-2 ounces. Spirit of lavender, 2 1-2 drams.

Apply this lotion to the most stubborn of the blackheads, then proceed to press them out with a special little instrument made for the purpose which you can buy at the drug store. It is a long piece of metal with a hole in one end. Place the hole over the blackhead and press gently to remove it.

(Copyright, 1926.)

MARMORA NEWS.

Marmora Council No. 279 C.O.C.F. met at the home of Friend William Gray for the regular monthly meeting on Tuesday evening. Following general business, light refreshments were served.

Mr. and Mrs. A. J. Young have been called to Ottawa, owing to the death of the latter's father there.

ADVENTURES of the TWINS

by OLIVE ROBERTS BARTON

NUMBER 9—HOW THE CRACKNUTS GOT SPRING CLEANED

Now everybody knows that Mister Cracknuts is the neatest person in the world.

The March Hare didn't have to pull him out by the tail to get him to go to Scrub-Up Land to be spring-cleaned. No sir! He walked right off like a gentleman and hunted up the path by the secret bush that led to the little Fairyland country where Mister Rubadub lived, and got himself all fixed up as slick as a new shoe.

He had a Turkish bath and a shampoo and a hair-cut and a shave and a manicure and everything they give you in Scrub-Up Land. And he had his clothes brushed and oh—just everything!

Then he went home and showed himself off to his wife.

"You look fine, Daddy," said that lady proudly. "I'm all ready, too." And indeed she did look as glossy and bright as the other new shoe. Ladies know how to fix themselves up, someway, my dears, without having to traipse off to barber-shops.

"But Scamper is a sight!" she declared. "And I can't get him up. Here you and I are all ready for our trip to the Land-Where-Spring-Is Coming, and we can't go a step with him looking as he does."

Just then there was a knock at the door, and Mrs. Cracknuts opened it.

There stood the March Hare with his big book. Beside him stood the Twins, always ready to help if they were needed.

"Let me see," said the March Hare. "This is where O. D. Cracknuts lives, isn't it?"

"Yes, sir!" said the squirrel lady promptly.

"And his wife?" said the March Hare.

"Yes, sir! That's me!"

"And are there any children over six and under sixteen?" went on the March Hare.

"Yes, sir. There's one here, and one over at his aunt's for the winter, and one over at his—" Mrs. Cracknuts started to say, when the March Hare interrupted her. "I'm just after the one here," he said. "He has to go and get spring-cleaned at Mister Rubadub's house in Scrub-Up Land before he can go to the Land-Where-Spring-Is-Coming. It's the Fairy Queen's orders."

"Don't I know it," cried Mrs. Cracknuts. "But I can't get him up. What am I going to do?"

The March Hare thought for a minute. "I have a plan," he said. "Let us see your little boy, Mrs. Cracknuts, will you? But be sure and call me 'Doctor' when I'm in the room."

"Certainly," said Mrs. Cracknuts.

So they all went into the Squirrel's house and up to Scamper's room.

There lay the little squirrel boy in bed with the covers up to his chin.

The March Hare went up to the bed and put his hand on Scamper's forehead.

"He's got a fever, Mrs. Cracknuts," he said. "A high fever."

"Dear me, Doctor!" said Mrs. Cracknuts.

"Stick out your tongue, young fellow," said the March Hare.

Scamper stuck out a red tongue.

"Bad, very bad!" said the hare. "I think he has appendicitis and pneumonia and whooping cough and typhoid fever and mumps. Give him six spoonfuls of castor-oil and keep him in bed two months."

Scamper bounced out of bed in a hurry. "I'm not sick at all!" he shouted.

"Then come along and get your neck and ears washed, my boy," said the March Hare.

It took four people to get him there, but he went.

(To be continued.)

Nine peerages became extinct in 1925, while five new ones were created.

That you may be loved, be loveable.—Ovid.

GAS IN THE STOMACH IS DANGEROUS

Recommends Daily Use of Magnesia to Overcome Trouble, Caused by Fermenting Food and Acid Indigestion.

Gas and wind in the stomach accompanied by that full, bloated feeling after eating are almost certain evidence of the presence of excessive hydrochloric acid in the stomach, creating so-called "acid" indigestion.

Acid stomachs are dangerous because too much acid irritates the delicate lining of the stomach, often leading to gastritis, accompanied by serious stomach ulcers. Food ferments and sours, creating the distressing gas which distends the stomach and hampers the normal functions of the vital organs, often affecting the heart.

It is the worst of folly to neglect such a serious condition or to treat with ordinary digestive aids which have no neutralizing effect on the stomach acids. Instead get from any druggist a few ounces of Bisurated Magnesia and take a teaspoonful in a quarter glass of water right after eating. This will drive the gas, wind and bloat right out of the body, sweeten the stomach, neutralize the excess acid and prevent its formation and there is no sourness or pain. Bisurated Magnesia (in powder or tablet form—never liquid or milk) is harmless to the stomach, inexpensive to take and the best form of magnesia for stomach purposes. It is used by thousands of people who enjoy their meals with no more fear of indigestion.

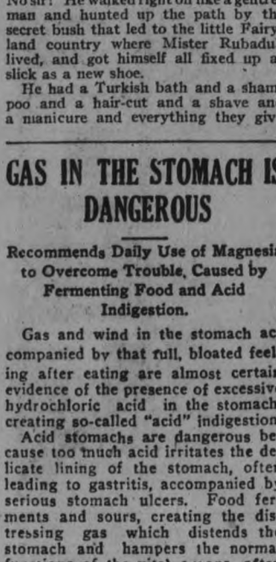

ANSWER TO YESTERDAY'E CROSSWORD PUZZLE

THE EXAMINER CROSSWORD PUZZLE

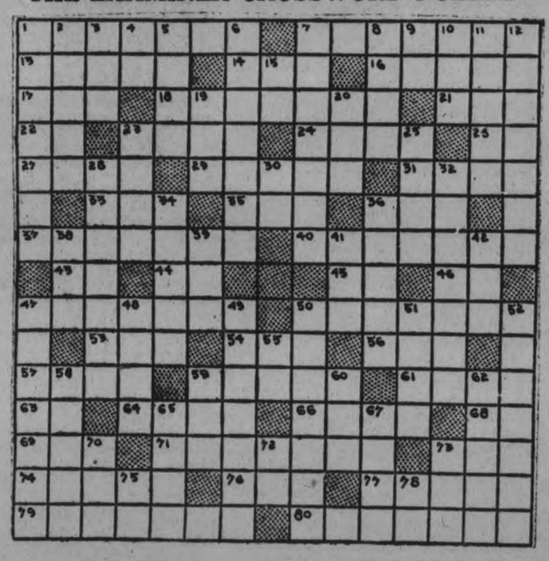

HORIZONTAL

1. To abstain.
7. Refunded money.
13. Made a mistake.
14. To piece out.
16. Solitary.
17. Also.
18. Conceived as thoughts.
21. To fondle.
22. You and me.
23. Nail with a large head.
24. Over again.
26. Myself.
27. To sleep.
29. Gay.
31. Beams.
33. Girl's cap.
35. Nothing.
36. Sorrowful.
37. Gazing fixedly.
40. Evening meals.
43. Correlative of either.
44. Point of compass.
45. Another point of compass.
46. Negative.
47. Lured.
50. Male associates.
53. Before.
54. Small European fish.
56. Male cat.
57. To discharge.
59. To force air violently through the nose.
61. Polynesian chestnut.
63. Measure of area.
64. Twirled.
66. One of a pair.
68. Printer's type measure.
69. Feline animal.
71. Cooked beaten eggs (pl.)
73. To imitate.
74. Opposed to pathos.
76. Hurried.
77. Foreigner.
79. Devices for planting seeds.

VERTICAL

1. Comes back.
2. Uneven as if gnawed.
3. Away used with to.
4. Second notjin scale.
5. Entrance.
6. Requiring.
7. Sells in small quantities.
8. Requested.
9. Morindin dye.
10. Peak.
11. Foe.
12. Abhors.
15. Genius of the body (Egypt Relig.)
19. Grayish brown.
20. To finish.
23. Orb in the sky.
25. To envelop with paper.
28. Device to turn over motor in auto.
30. Seventh note in scale.
32. Morbid enlargement of a gland.
34. To cut in very small pieces.
36. Kind of wheat.
38. 2000 pounds.
39. Born.
41. To employ.
42. Line as of people.
47. Erases.
48. Angers.
49. Meals.
50. To work as liquids through action of yeast.
51. Learning.
52. Flower pistils.
55. To accomplish.
58. Angry.
59. Total.
60. To make lace.
62. Wigwam.
65. To attitudinize.
67. Emperor.
70. Definite article.
72. Minor note.
73. To help.
75. Alleged force producing hypnotism.
78. Sixth note in scale.

VISITED NIAGARA FALLS

The Duchess of Norfolk, mother of the present duke, and her daughter, Lady Rachel Howard, were recently the guests of the Queen Victoria Park Commission, and were shown all the winter scenic glories of Niagara Falls.

GOOD NIGHT STORIES

By Blanche Silver

WHEN THE DAM BROKE

One morning Billy Beaver opened his eyes to find that the pretty pond in front and back of his little wig wam was almost dry.

He rubbed his eyes with his front feet to make sure he was awake, then he ran to his doorway. Some one had broken through the dam and there was only a tiny ribbon of water where the lively pond had been the evening before.

Billy Beaver hurried out the doorway and down the bank to his nearest neighbor's house.

"Did you break through the dam?" he cried shaking his neighbor. "Some one has and the pond is dry."

"Goodness, no; it wasn't I," cried his neighbor jumping out of bed and peering out of his window. "I'm mighty glad you called me. We'll go and see what old Bobby Chuck has to say. I saw him around there yesterday afternoon." So together the two friends ran for Bobby Chuck's house.

"Of course, I didn't break through the dam," said Bobby Chuck, "Maybe Tommy Muskrat did it," he suggested. "I'll go with you to find out."

By the time the three friends reached Tommy Muskrat's house they were quite angry, and, without a word of warning, they all three began to pelt Tommy Muskrat with stones.

"What would I tear down the dam for?" Tommy Muskrat cried when he

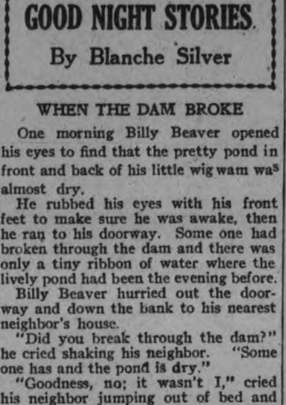

"You Broke the Dam."

could get the angry neighbors to step throwing and listen to him. "I enjoy that pond as much as any of you." voice, as Billy Blue Jay sailed down beside the four friends. "I'll tell you who did that. It was Bobby Eel but he didn't do it on purpose," I am sure."

"Did I hear my name mentioned?" questioned another voice, as a slick head poked up from the mud of the pond. "Did some one call me?"

"We did," cried the Beavers together. "You broke down the dam."

"Really, I didn't mean to," cried Bobby Eel, shaking in his boots. "I only made a tiny little hole, just large enough for me to get through. I'm dreadfully sorry. If I could I'd fill it up again for you."

"I'll bet you will be more careful next time with our dam," cried Billy Beaver. Then, with the help of his friends, he carried Bobby Eel back to the dam, where they made him stick his tail into the hole in the dam and keep it there until they had mended the big sand bank.

Needless to say, that was the last time Bobby Eel ever broke through that dam.

After that when he wanted to go over on the other side he swam out to the middle of the stream and floated over.

(Copyright, 1925.)

SONNY.

I constantly envy, like all other men, a youngster of eight, or of nine or ten. Down there in the age where all life is a grin, where youth has its fun, 'ere the worries come in.

There's something concerning all kids that I know, that makes me feel bad when I know they must grow. I guess after all, if you hit at the truth, we all feel that way when we're drifted from youth.

A grown-up can thrill o'er the pep of a boy who lives in a world that is made up of joy: who's reapin' the best that he possibly can, yet missin' a lot—as he'll find when a man.

You never appreciate bein' a child, an' runnin' through playdays a little bit wild, until you are grown—then it's always too late to live it all over—the working of fate.

I wish I could tell every lad in the land, the meaning of youth so he'd well understand, and get all the fun and the pleasure, but gee, they'll never find out till they're grown up, like me.

The population of London has increased from 7,300,000 to 7,600,000 in fourteen years.

YOUR HEALTH

By ROYAL S. COPELAND, M.D.,
Former Commissioner of Health, New York City.

Yesterday a friend of mine pulled out a big bottle of aspirin and said: "Is this stuff good for deafness?"

I was somewhat startled because I have heard this drug recommended for everything else in the world, but never before for deafness. But we learn something every day!

Josh Billings, I believe it was, said: "The trouble with some folks is, they know so many things that ain't so!"

In the matter of medicine the average citizen is a routinist. Just "on general principles," he takes a cathartic, a "liver pill," some bicarbonate of soda, or a tablet of aspirin.

I have no objection to the use of any one of these drugs, provided there is a well understood reason for taking it, but, unfortunately, for the human family, and, fortunately for the medical profession, there is no cure-all. Some one, perhaps it was Voltaire or Dr. Johnson, once said that "the practice of medicine consists in putting into the body of which we know nothing, medicines of which we know less." Of course, I shall not admit that this saying is true of doctors, but it certainly is true of the majority of laymen.

The idea that aspirin can help deafness is ridiculous. This powerful drug should not be carelessly taken. Indeed, no powerful drug should be carelessly taken. Anyhow, never take medicine "on general principles." You should be more sensible, if not more scientific, than to do such a thing.

It is amazing how many people go about with a pocket filled with bottles and boxes of medicine. Even lawyers do this and yet they would sneer at a doctor who bought a dollar "Handbook of the Law" and proceeded to be his own legal director.

Every sensibly brought up individual knows a good deal about domestic medicine. Benjamin Franklin used to tell a good story about the London Medical Society. He said they had a debate over whether the medical profession has done more good than harm. Franklin said his friend Dr. Priestly declared it all depended on whether the "medical profession" included the old women. "If it does," he said, "doctors have done more good than harm. Otherwise the medical profession has done more harm than good."

This is a joking way of stating that the woman who has grown experienced by the bringing up of a large family and helping to care for the sick neighbors, has acquired a lot of real knowledge of how to treat the sick. I believe this, too, but I do protest against ignorant drugging. Talk with your own doctor about your ailment.

ANSWERS TO HEALTH QUERIES

L. C. Q.—What will cure a curvature of the spine?

A.—This condition should have the attention of a physician, who will prescribe the necessary treatment.

* * *

MISS B. L. Q.—Will you please tell me if white vaseline aids in the growth of eyelashes?

A.—This is usually beneficial.

M. C. M. Q.—What should a girl of eighteen, 5 feet 3 inches tall, weigh?

A.—She should weigh about 120 pounds.

* * *

S. E. M. Q.—How can I overcome a bad breath?

A.—This condition may be due to infected teeth, diseased tonsils, acid in the system. For further particulars send a self-addressed stamped envelope and restate your question.

* * *

MRS. A. C. G. Q.—What will correct sagging muscles of the face?

A.—Massage and the use of a good astringent should be helpful. Ice-cold water dashed on the face will tone up the muscles and improve the appearance in general.

* * *

M. J. Q.—What causes dizzy spells?

A.—This condition is probably due to Bright's disease, which requires special attention. Have your doctor advise treatment.

(Copyright, 1926.)

Watch Your Daughter!

Stratford, Ont.—"Dr. Pierce's Favorite Prescription is the best tonic and nervine that can be given to a young girl while growing into womanhood. When I got to the age where I began to develop, I was very backward. I became so nervous I could not sit still. I was not able to sleep, had severe pains thru my back and head. I was very tired, weak and miserable. The lady where I was staying got me a bottle of Dr. Pierce's Favorite Prescription, and by the time I had taken it I was feeling fine, my nerves were good, I got strong, began to gain in weight and developed into womanhood naturally and never had any more trouble."—Mrs. Stanly Tozer, 183 Railway Ave.

Any drug store, in tablets or liquid, or send 10c to Dr. Pierce's Laboratory in Bridgeburg, Ont., for trial pkg.

IS YOUR CHILD THIN AND WEAK?

Cod Liver Extract In Sugar Coated Tablets Puts On Flesh and Builds Them Up.

In just a few days—quicker than you ever dreamed of—these wonderful health building, flesh creating tablets called McCoy's Cod Liver Extract Tablets will start to help any thin, underweight little one.

After sickness and where rickets are suspected they are especially valuable.

Most people know that from the livers of the lowly codfish vitamines of the first class are extracted—the kind that help all feeble underweight men, women and children.

Try these wonderful tablets for 30 days and if your frail, puny child don't greatly benefit—get your money back.

A very sickly child, age 9, gained 12 pounds in 7 months.

Ask James Lynch, McDermid and Jury, Bond's Drug Store, or any druggist, for McCoy's Cod Liver Extract Tablets—as easy to take as candy, and 60 tablets, 60 cents.

Tomorrow's HOROSCOPE

By Genevieve Kemble

SATURDAY, MARCH 13.

A moderately active and favorable day is the augury, based on the ruling astral forces. In business, affairs should move in progressive channels and the financial returns should be satisfactory. It should be an auspicious time for making new contracts, for general correspondence and for transacting business with publishers. Heart and home affiliations should also thrive and bring happiness. This fortuitous state of affairs should not be spoiled by irritability or contention.

Those whose birthday it is are under excellent prospect for a satisfactory year, with things developing in progressive and harmonious channels. This happy condition should be enjoyed in domestic, social and heart affairs as well, but it should not be marred by contention and irritability. A child born on this day should have many excellent traits, despite a slight tendency to rash and quarrelsome acts. It should be ambitious, generous, accomplished and popular.

HOSPITAL CUT OFF.

Chinese Interrupt Food, Water and Telephone—Want Nationalization.

HONG KONG, March 12.—(United Press.)—The Communist Chinese authorities in Canton have cut off the American Presbyterian Hospital there from food, water and telephones, according to a telegram received here to-day.

Refusal of the hospital authorities to permit nationalization of their institution caused the Chinese to act. The electricity supply of other hospitals already nationalized is threatened according to the report.

FAMOUS FORTUNES

By Barbara Bayne

EDWARD H. HARRIMAN—THE RAILROAD KING

"When E. H. takes the track," said one of Edward H. Harriman's subordinates, "it is the throttle in the last notch and all the main track cleared with the switches spiked."

There you have the man who, beginning his career as a broker on the floor of the Stock Exchange in 1870, became a railroad Napoleon, creating a railroad kingdom without a parallel in history. Though he was supposed to be the representative of groups of powerful capitalists, Harriman was, in fact, their leader. He completely dominated companies with invested capital of $5,000,000,000.

"I am not a ten-per-cent man," said he. "I want something that will grow." So he took his chances where he could make one thousand per cent. In 1883 when Stuyvesant Fish became vice-president of the Illinois Central, he got his friend Harriman elected to the Board of Directors. Right there Harriman flung his spur into the railroad arena. One of the things in his career which merited condemnation was the ruthless fight he waged against Fish whose social position and influence had laid the foundation of his fortune, and whom he ousted from the Illinois Central. No wonder that in the end he stood a monarch, but terribly alone.

The history of Harriman is a history of battle, and he always got what he was after, except when he locked horns with Daniel Reed and the Moores, trying to get control of the Northwestern. Among the many spectacular fights of Harriman's career was the wrangle with James Hazen Hyde when he sold the mighty Equitable Life, in which Harriman was a power, to Thomas F. Ryan, Harriman's financial foe; and along about 1907 the bitter war with President Roosevelt's administration; and his never-to-be-forgotten fight with Hill.

The Union Pfficific was in the hands of receivers when that astute financier, Jacob Schiff, undertook its reorganization. Harriman, at first an inconspicuous member in the syndicate, was soon the dominant figure, and Harriman-Kuhn-Loeb became the most powerful and unbeatable combination this country has ever known. Then the big mergers began.

Following the death of Collis P. Huntington, the financial world was startled by the announcement that the control of the Southern Pacific had been bought by Harriman. Back of that simple announcement lay the history of a battle of giants. Looking for an entrance into Chicago for the Union Pacific, Harriman had been checked by the Hill-Morgan group. Harriman bided his time. Morgan was in Italy and Hill on Puget Sound when, by a daring coup that made Wall Street gasp, Harriman jumped in and bought $65,000,000 worth of the $155,000,000 of the outstanding capital stock of the Northern Pacific. Later he secured $78,000,000 more, enough to control it. The fight precipitated the panic of May 9, 1901.

Harriman was born in 1848, the son of a poor clergyman. His early life was a time of privation and toil. When he died in 1909 he left more than $70,000,000. Yet he cared for money only as a means to an end; a pawn in the game.

The roads which he owned outright and those which he dominated had in capitalization a round $2,500,000,000 and a trackage of 40,000 miles.

He Began His Career As a StockBroker.

THREE-MINUTE JOURNEYS

By Temple Manning

WHERE NO REJOICING MARKS THE WEDDING DAY

If there are two occasions in life when rejoicing seems absolutely expected, it is the day of a wedding and the day of a birth. All the world, it seems, rejoices at the prospect of two people joining their lives in joy and happiness and at the advent into the world of another human being.

But the inhabitants of parts of New Guinea feel otherwise about the matter. These memorable days seem to have no special significance for them. And there is no sign of mourning at a death either.

New Guinea is one of the largest islands in the world. It is 1,100 miles long at some spots and 400 miles wide. A great mountain range extends through it from east to west. There are regions of dense forests and these forests are inhabited by savage tribes.

These tribes differ greatly from each other. Some of them are pygmy races and some are of average size. They each have their own language or dialect. The languages are so different that various tribes cannot understand each other at all save in sign language.

All of these tribes agree, however, in their supreme contempt for women. To them women are simply slaves and nothing more. A man buys his wife as he would buy any other commodity.

Before his marriage, the man builds a hut on the outskirts of the village and after the ceremony he lives there with his bride for several weeks. Then they return to the village and assume the normal life of the tribe.

One of the strangest phenomena of marriage among the natives of New Guinea is the fact that the bride must demonstrate her condition of abject slavery at the time of her wedding. She must crawl on hands and knees to the home of her lord and master. If she comes from some distant tribe, she will probably make the journey by canoe.

The Bride Crawls to Her Home.

But as soon as she lands on the soil of her husband's tribe, she must fall to her hands and knees and make her way to his home in that fashion.

(Copyright, 1926.)

In the largest modern English book of quotations yet compiled no less than [illegible] columns are devoted to quota[illegible] from Shakespeare, Milton comes next with 30 columns, Pope 29, Byron 25, Wordsworth and Tennyson, each 22 Swinburne 19, Cooper 17, Dryden 13, Browning, Scott, and Burns, 12 each, Hood 10, Coleridge and Goldsmith 9 each, Moore 8, Southey and Campbell 7 each, Shelley and Thomson 6 each, and Spencer, Herbert and Gray 5 each, and Keats with 3 columns.

HINT FOR MORE NAVAL GRANTS

Dominions' Aid Welcome—Might Be Larger in Some Instances.

IN BRITISH HOUSE.

LONDON, March 12. — Canadian Press Cable. — W. C. Bridgeman, the First Lord of the Admiralty, in moving the navy estimates in the House of Commons on Thursday, said he would not deny that Great Britain had taken risks which would not have been taken in times of danger or in times of greater affluence, but the risks had been taken on those items which least affected the efficiency of the navy and which could be rapidly replaced in the event of danger in the future.

With reference to the Singapore naval base the position of the government was similar to that of last year, the First Lord of the Admiralty said, and as the floating dock there approached completion the government would decide the extent and rate of progress in the further scheme of establishing a graving dock after the government had an opportunity of consulting the representatives of the dominions at the forthcoming Imperial conference.

Mr. Bridgeman enumerated the overseas contributions towards the naval expense, and said India would continue to contribute 100,000 pounds annually towards the expense of the ships in Indian waters.

The Australian naval estimates provided for expenditure of £2,421,000 Mr. Bridgeman continued, in addition to $1,500,000 towards the construction of two new cruisers and two submarines; New Zealand's naval estimates provided for 500,000 pounds; Canada's naval estimates 280,000 pounds, and South Africa's 140,000 pounds.

The First Lord added that while the government was grateful to the Dominions for so generously contributing towards naval defence, "we would be very glad if in some directions the contributions could be increased.

FIVE ARRESTED IN HOOTCH ROUND-UP

Alcohol Ring in St. Paul, Minn., Alleged.

ST. PAUL, Minn., March 12. — (Canadian Press).—Federal operatives from Cleveland continued their clean-up of St. Paul's alleged alcohol rings members yesterday by arresting three men here, bringing the total number of arrests in the twin cities in the past two days to five. The men arrested were: I. Saxon, Arnie Gilbraith, a car checker for the Chicago, Minneapolis, St. Paul and Omaha Railroad, and Earl L. Otto, clerk for the Omaha. The two previously arrested are Thomas Brown, St. Paul detective, and John Eseer, of Minneapolis, superintendent of a warehouse company.

The warrant under which all five were arrested is "blanket," naming about 25 persons, many of whom are already under arrest. Several other new names are on the list, and additional arrests are expected. The warrant charges conspiracy to violate the prohibition laws.

NEWS WRITER KILLED.

Palmer Hutchison Accompanying Arctic Expedition, Chopped By Airplane Propeller.

FAIRBANKS, Alaska, March 12 (Canadian Press).—Palmer Hutchinson, news writer of the North American Newspaper Alliance, accompanying an Arctic expedition of Captain George H. Wilkins, was killed here yesterday, when the propeller of an airplane chopped through his body.

Bankrupt Sale!
Final Clearance

Everything must go tomorrow! Now is your chance to buy at your own price. The lease is sold—we must get out.

The Cudmore Sales
NOW SELLING
The Jeffries' Stock
378 GEORGE STREET

TO BROADCAST CHOIR CONCERT

Arrangements Made By Male Voice Choir With Star Station.

SECOND CONCERT.

Peterborough, through circumstances of one sort or another, has achieved a reputation in other portions of the province as a place where almost anything may happen. Although its sportsmen have a habit of going out and winning honors which reflect credit upon themselves and upon their home town, there are other things which occur here from time to time which do not redound overmuch to the good of the city in which they take place. An opportunity to put Peterborough on the map in a very much more satisfactory way is being offered just now in a proposal under consideration of the Peterboro Male Voice Choir, that they shall broadcast their forthcoming concert over the radio, and thus let people far and wide know just what this city stands for in the way of musical achievement.

The sixth annual concert of the Peterborough Male Voice Choir takes place this year on March 26th in the Grand Opera House, and indications point to an event which will surpass that of any other year. The choir's programme has been arranged with an eye to diversified effect while giving the public the full benefit of the seventy-five voices, an increase of nearly fifteen singers over last year's total. Sacred numbers, interpretative selections and popular favorites will be interspersed by renditions of harp music and vocal solos by the two visiting artists from Toronto. An all-Canadian concert has been planned for this year, with an all-Peterboro personnel in the Choir itself.

The Choir has been working for some time past on a proposition to broadcast their concert, and have made arrangements with The Star Station in Toronto. It will be impossible to broadcast the first concert itself, as arrangements cannot be made for that night, but a second concert is being planned, to be held under the ausnices of some society, several of which are under consideration, and for this concert, The Star has offered to send down an expert who will install the necessary equipment and look after the broadcasting, free of charge. Local artists would be asked to assist as vocalists for this event.

In connection with The Star's generous offer to broadcast the concert, the Radio Engineer in charge of the work remembered that the Choir had won second prize at the Ontario Musical Festival's choral competitions in Massey Hall two years ago, and mentioned this fact as having a direct bearing on his willingness to assist with the broadcasting of this year's programme.

Although The Star does the work gratis, the telephone tolls for such an undertaking would be in the neighborhood of $150, and the Choir is asking the music-loving and civic-minded citizens of the city to make contributions to a campaign to raise this amount. If the proposition goes through, it would mean that the concert given by the Peterborough Male Voice Choir would be heard by radio fans within a radius of three or four hundred miles of Toronto, extending to most of the big eastern cities of the United States.

The Peterborough Male Voice Choir is quite a unique organization. It is manned by singers who receive nothing for their work, and who practice hard for six months in the year for one big event. The funds derived from the annual concert and the city grant are only enough to keep up the large supply of music necessary for such an organization, and to pay the director's modest fee. The singers in the Choir themselves get no publicity from such a broadcasting proposition, but Peterborough would get a very large share of a place in the musical world by such a feat. Very few cities, outside of the large centres, have choirs of such magnitude, and it should be a matter of civic pride to citizens to interest themselves in this undertaking.

Contributions may be sent to Mr. W. F. Skitch.

TRINITY CLUB PLAY PLEASES AUDIENCE

Sunday School Class Puts on Delightful Three-Act Comedy.

A capacity audience greeted the members of the Trinity Club in the presentation of a three-act comedy in the Trinity Sunday School Hall last night. The play, "Kicked out of College," was the story of a boy at college who preferred inventing to studying, and his father, who got furious when he thought that his son was wasting his opportunities. He threatens to disinherit the son but relents on condition that his son will marry and settle down. In comes Sandy McCann, a friend of the boy's, who informs the father that the marriage has already taken place, and introduces the son's room-mate, who is the leading lady in the college play. The scheme worked successfully for a while, until the colored wash-lady calls to collect a bill and discovers the true state of affairs. Sandy, his room mate, not to be outdone, produces another wife. The father is informed that the son has joined the Mormons, but does not believe it, and hires a detective to find out the truth.

The whole play went off with precision, and the manner in which the various actors enacted their parts showed that considerable time had been spent in rehearsing. The whole play reflects great credit upon the directors, Mrs. M. W. Lyle and Mrs. B. McLeod.

The show will be repeated tonight.

The characters were as follows:
Bootles Benbow—Wilf. Derry.
Tad Cheseldine—Max Freeman.
Leviticus—W. T. Fanjoy.
Scotch McAllister—Ralph Cox.
Shorty Long—Howard King.
Slivers Magee—H. Rebill.
Mr. Benjamin J. Benbow—"Bill" Fairles.
Mr. Sandy McCann — Sherwood Kennett.
Officer Riley—George Wilson.
Mr. Gears—Osborne Smith.
Jonquil Gray—Alma Blanchard.
Betty Benbow—Nell. Carter.
Mrs. B. J. Benbow—Aida Kennett
"Ma" Baggsby—L. Needham.
Mrs. Mehitabel McCann—Shirley Clow.
Selina McCann—Dorothy Knox.
Miss Juliet Snobbs—Maddie McCulloch.
Mlle. Mimi Fleurette — Irene Wright.
Salamanca Spivens — Grace Sargent.
Music under direction of Miss Gwen. Donnelly.

COMMITS SUICIDE.

Resident of Richmond Hill Left Note Telling Where to Find Body.

AURORA, March 12 (Canadian Press).—Jonathan Winger, aged 37, whose home is near Richmond Hill, was found dead yesterday afternoon on his uncle's farm. The dead man had previously left a note in the post box of his uncle, George Baker, saying he was going to do away with himself, and telling where his body would be found. Baker hurried to the spot and found the body hanging by a rope from a tree, with a 22 calibre rifle grasped in his hand. He also discovered a bullet wound in the dead man's right temple.

PROMINENT IN PROBE

Mr. R. P. Sparks of Ottawa, who probe, is here shown chatting with left the Liberal party prior to the Mr. Mackenzie King during the 1921 last election and has been one of election. the prime movers of the customs

BRITISH ENVOY LEAVES TURKEY

Action Creates Air of Pessimism—Protested To Foreign Minister.

ABOUT SCHOOLS.

CONSTANTINOPLE, March 12 (Canadian Press). — Anglo-Turkish relations took an unsatisfactory turn yesterday when Sir Ronald Lindsay, British Ambassador, suddenly departed for London. This created an air of pessimism in foreign circles.

Ambassador Lindsay returned only on Wednesday from Angora, whither he had gone to protest against the recent action of Turkey in closing the English high school and threatening a similar move against the British Bank. It is understood that Sir Ronald told Rushdie Bey, Foreign Minister, that Turkey had violated the Lausanne treaty and that he was unable to resume the Mosul negotiations unless the authorities discontinued action which was considered inimical to British interests.

SUPREME OFFICERS VISIT PETERBORO

Heads of Knights of Pythias Assist Local Lodge in Drive For Members.

C. P. Davis, Supreme Representative of the Knights of Pythias, H. C. Lewis, Grandmaster of Arms, James Labett, District Deputy Grand Master, and William Harcourt, Past Chancellor of the Amicus Lodge, Toronto, are in the city to-day, assisting the local lodge, Marathon No. 29, in the drive for new members.

The Knights of Pythias have a membership of 1,000,000 in Canada and the United States. The growth in Canada in the last year or so has been very rapid, the chief reason being their activity in community work.

The order is based on friendship, and has three degrees. It is a modern order, being only 62 years old on Feb. 19th of this year. Because of the outcome of the war the membership age at which applicants were received, was lowered to 18, as the members considered that if a man was old enough to fight for his country he was old enough to belong to the order.

The local lodge has a membership composed of young men of excellent standing in the community.

MAY BE APPOINTED.

Hon. P. J. Venoit, former Prime Minister of New Brunswick, is likely to be appointed to the International Waterways Commission, it is reported.

NEW LIGHTING WAS INSPECTED

Fire, Water and Light Committee Expressed Approval of System.

TO ASK TENDERS.

The members of the Fire, Water and Light Committee departed from their usual routine last night when on the invitation of the Utilities Commission they inspected the temporary lighting system that has been installed on Water street. They proceeded from Water street to Hunter street East and inspected the new lighting there; also the extra standards that have been erected on the bridge. Many remarks in approval of the lighting sysem were vouchsafed by the different members.

On the motion of Alderman Fife, the committee decided to have the chairman of the Utilities Commission bring in a report on the cost of the new lights before proceeding to put in the poles.

Alderman Fife moved that the committee get a report from the Utilities Commission regarding the cost of lighting the Kiwanis Club "Welcome" sign on the gravel road.

The matter of placing lights at the bridge crossing the creek on Stewart street, also King Edward street, and at the King's Hotel, was left with the chairman of the committee.

Moved by Aldermen Fife and McDonald that a committee composed of the Mayor, Chairman, and Fire Chief have power to act regarding the disposal of the striker on the town clock, and also the disposal of the old hose to the Board of Works.

It was decided to call for tenders on fire hose, alarm boxes, chemicals, foamite, clothing and nozzles, and that local firms be given the opportunity of tendering on the same.

The chairman was authorized to procure quotations on the cost of public liability and property damage insurance for the motor apparatus of the fire department.

H.E.P.C. APPROVAL NOT GIVEN SCHEME

Toronto-Hamilton Radial Plans Not Endorsed, Says Statement.

TORONTO, March 12 (Canadian Press).—That the latest proposal to build a radial railway between Toronto and Hamilton has not the endorsal of the Hydro-Electric Power Commission of Ontario became known last night. In a statement issued to the municipalities affected, it is said that the purpose of last Tuesday's meeting was simply to obtain an expression of opinion and the representatives are requested to place the minutes before their respective councils, and to obtain authority to act in the matter of disposing of the expenditure already incurred and the bonds now held as collateral security in connection with the scheme.

NEW CUT FLOWER.

Celeryantis Used in City on Wednesday For First Time.

Something novel and entirely new to Peterboro in the way of cut flowers was used here for the first time on Wednesday in the preparation of an elaborate bouquet. This variety is nown as the Celeryantis, and no doubt gets its name from the very close resemblance to our domestic plant, celery.

It is very heavily leafed, and extremely fragrant, and its introduction to Peterboro is attributed to a recent visit to Florida by Mr. Cecil Williamson of the Peterborough Floral Company, and Mr. F. C. Hungerford of the Woolworth Company. While in Florida, they made arrangements for a small supply of seed, which it is claimed will grow in this district to advantage. For best results, it is understood that the seed should be planted as soon as the frost is out of the ground.

Anyone interested in experimenting with this new variety may obtain sample gratis by applying to either of the above named gentlemen.

W.M.S. ANNUAL MEETING.

Officers Elected By Mark Street Branch of Society.

The annual meeting of the Women's Missionary Society of Mark Street Church was held yesterday, Rev. R. T. Richards presiding. Officers for the year were elected as follows: President, Mrs. W. H. Morton; Recording Secretary Mrs. Geo. Marshall; Corresponding Secretary, Mrs. John Speer; Treasurer, Mrs. S. Matchett; Strangers' Secretary and Mite Box Committee: Mrs. I. Sucee, Mrs. Doxsee, Mrs. Geo. Marshall; Superintendent Systematic Giving, Mrs. Doxsee; Group Presidents: Mrs. S. Taylor, Mrs. Wm. Payne, Mrs. Finnie; Pianist, Mrs. F. Wand; Superintendent Mission Band, Mrs. (Rev.) Richards. Delegates to the Presbyterial in Lindsay in April: Mrs. Morton, Mrs. Finnie and Miss Peel.

No man can live happily who regards himself alone, who turns everything to his own advantage. Thou must live for another, if thou wishest to live for thyself.—Seneca.

SEVENTY RECENTLY.

General Bramwell Booth, head of the Salvation Army, who on his seventieth birthday in London was congratulated by King George.

SALE OF COOKING.

The Ashburnham Patriotic League Held Very Successful Affair.

The Women's Patriotic League of Ashburnham held a very successful tea and sale of cooking yesterday afternoon at the home of Miss E. Scott, 109 Hunter street east. Decorations were carried out in a charming manner, appropriate to the season. The table was centred by a harp arranged with springeri and narcissus, flanked by green candles in silver holders, and surrounded by quantities of dainty St. Patrick's Day novelties in cut-outs and green fancies. Spring flowers also decorated the living room, where the guests were received by Miss Scott and Mrs. R. H. Parsons, president of the League. Tea was poured by Mrs. Harry Adams and Miss Margaret Calcutt, assisted by Mrs. F. Sedgewick, Mrs. N. D. Kelly, Mrs. George Perks, Mrs. A. S. Couper, Mrs. Gleeson and Mrs. H. Dodds. The ladies were ushered into the tea room by Mrs. Carleton Perry and Mrs. T. H. Glover. A table for the home-made cooking sale, also decorated with a harp and shamrocks, was in charge of Mrs. J. Butcher, assisted by Mrs. H. Morgan, Mrs. James Bryce and Mrs. B. Lawrence. Mrs. Wm. Mackenzie acted as treasurer.

CAPITAL NEEDED SAYS MUSSOLINI

Is Complement, Not Antagonist of Labor, He Says.

BILL APPROVED.

ROME, March 12. — (Canadian Press).—Declaring that capitalists really are captains of industry and that capital and labor are not necessarily antagonistic entities, but that one is the complement of the other, Premier Mussolini yesterday obtained the Senate's approval of a bill introduced by the Fascist Government establishing labor magistrates, compulsory arbitration between employers and works, and other labor reforms.

The vote on the bill was 139 to 27.

SOLDIERS' WORK WAS EXHIBITED

Interesting Display From Christie Street Hospital Shown Here.

SOME FINE EXAMPLES.

A very interesting exhibit of the work done by soldier patients in the Christie Street Hospital, Toronto, was held in the G.W.V.A. Hall yesterday afternoon, under the auspices of the Thursday Club. The president, Mrs. G. S. Cameron, and Miss Edwards, had charge of arrangements, and were assisted by the members of the club. Afternoon tea was served at a table prettily arranged with bright bronze calendula and yellow candles. Tea was poured by Mrs. E. Munro.

The exhibit was in charge of Miss Carolyn McDonald, one of the instructresses in the field service section of the Occupational Therapy Department of the Christie Street Hospital. It included some very interesting examples of the work of the men who were seriously incapacitated in war time and who use this means to divert their attention from the condition in which service to their country has left them.

Some of the work was extremely artistic and all of it was done with a thorough type of workmanship that reflected much credit on the instructors and the careful workers themselves. The hammered brass and pronze pieces, in desk sets, candlesticks and trays, were especially good and there were two pieces that were evidently the work of a master craftsman, a small cedar humidor lined with copper, and a cedar-lined cigarette box of walnut. There was also a lady's scarf with ends in conventional pattern, executed in colored dyes, and several silk and woollen scarves, carefully worked. A shopping bag of Hardanger was worked in soft colored wools, and others were made of suede leather in dark shades, ornamented with gilden leather flowers.

A powder puff holder was colored with rose pink sealing wax painted there were bridge scores and telephone lists with flower-ornamented leather covers, a soft brown leather motor cushion, skipping ropes with wooden soldiers as handles, bead encrusted lamp shades and fire screens, book ends and old-fashioned candle-holders in bronze snap-shot albums and coin purses of soft leather, beaded fobs and sautoir and dog collars, and a quantity of embroidered things that included linen towels and dresser scarves and card table covers.

A number of pieces that excited much interest, as they were done by a former local man, Mr. Lyburn now a patient in the Christie Street Hospital, included a very pretty black and red leather "under-the-arm" bag, and two carefully-executed telephone lists, with leather covers and leather flowers.

MEASURING PARTY.

Ladies' Aid of Mark Street Church Held Successful Function.

On Tuesday afternoon and evening March 9, the Ladies' Aid of Mark Street United Church held a "measuring party" in the basement of the church. The basement was very tastefully decorated, the color scheme being carried out in green and white. The programme rendered at various intervals during the afternoon and evening was thoroughly enjoyed by all. The following contributed to the success of the programme: Misses Howland, Morgan and H. Throop, Mesdames Smith, Speer, Weir and Morton, and Messrs. A. Mills, V. Boorman and R. T. Richards. The Greene Music Co. very kindly loaned a splendid grafonola, which added to the musical numbers. The receipts of the party amounted to $65.

Where evil habits are once settled, they are more easily broken than mended.—Quintilian.

Prices Reduced at Fisher's Battery Service

BEFORE PURCHASING YOUR NEW BATTERY THIS SPRING—COME IN AND GET OUR PRICES

PREST-O-LITE BATTERIES 6-Volt; Special Value at..... $15.50
Only a few at this price
Our Regular Rubber Box 6-Volt Battery..... $16.85

13-Plate Batteries: $18 and $19.50
6-Cylinder Batteries up from $20
BUY AT HOME—ALL GUARANTEED

FISHER The First Battery Mechanic in Peterborough 186 Charlotte
PHONE 1262 Directly Opposite Greene's Music Store

EXPERT VULCANIZING

Now is the time to get your vulcanizing done before the spring rush. Bring your tires to us and we'll show you vulcanizing that is vulcanizing, and at
MODERATE PRICES
DAWSON & JOHNSTON
Phone 2123 Cor. George and McDonnel

LAVOIES' KNIT-TO-WEAR

345 GEORGE STREET - - PHONE 2130J

WOOL, SILK AND WOOL MIDDIES
Sizes 32-40, long or short sleeves.
Regular $2.95 to $3.85. Saturday $1.98

FRENCH SILK SCARFS
Assorted Colors
Regular $3.50
Saturday $1.79

CREPE DE CHENE SCARFS
In plain shades. Reg. $3.00
Saturday $2.69

SILK HOSE
Clearing of odd lines in Silk Hose. Sold reg. up to $1.50.
Saturday 79c pair

KNITTED DRESSES
Silk and Wool ,sizes 36-40. Reg. $13.00; only 1-2 doz.
To clear at $6.98

4 SILK CANTON CREPE DRESSES
Selling regular from $18.00 to $23.00
Clearing at $12.98

HARD COUGHS

That wrack the whole body and are very distressing, quickly give way to the healing and soothing properties of

Parke's Cough Balsam

It rids the chest of phlegm, loosens the tight condition and stops the cough.
50c PER BOTTLE
BOND'S DRUG STORE
Corner George and Hunter Streets.

Boots Made To Order

You will be sure of foot comfort if you wear custom-made boots, of the best Canadian calf, French calf or Viel Kid. We guarantee a fit.
SEE OUR SAMPLES OF BOOTS AND LEATHER
We have in stock hand-made Work Boots Goodyear Welt Shoes Repairing a specialty. Have your shoes rebuilt by us.
W. & A. Ingram
CUSTOM SHOEMAKERS
430 George Street.
(Next door to Jordan. Florist)
TERMS: CASH.

House-Cleaning Helps!

Dry and Oil Mops	75c to $2.00
Waxers and Polishers	$1.90 to $3.75
Floor Wax	40c to $2.00
Furniture Polish	25c to $3.50
Step Ladders	$2.50 to $4.00

BROWN'S HARDWARE
171 SIMCOE STREET
Just Around the Corner from George Street.

After School

"Christie's Sultana Biscuit"

. . . for every girl and boy . . . after school . . . Christie's Sultanas and a glass of milk. Such energizing nutriment—such splendid sustenance lies within these flaky, brown sandwiches filled with fruity, tender, Sultana raisins.

Different from all other Sultana Biscuits in flavour and goodness—because of the quality of Christie ingredients, the infinite care and exactness in Christie baking.

Sold by the pound. Ask your grocer for Christie's Sultanas. See the name Christie on each genuine biscuit.

CHRISTIE'S SULTANAS ARE SOLD BY

Jno. Allen	A. H. Cameron	R. H. Hunter	Jas. McDonald
A. Allison	Collins and Crowe	G. Hudson	A. Pearson
F. W. Bates	Dominion Stores	R. H. Howden	J. Penrose
E. Benson	R. B. English	Jas. Juby	J. Pitchford
H. J. Boyle	Fitzpatrick and Geraghty	Jno. Kerr	E. Puttick
Boyd Grocery	R. S. Goheen	J. E. Lillico	A. Reynolds
J. T. Braund	W. J. Grady	T. B. Maniece	N. Routley
Jas. Burgess	Groceterias	E. F. Mason	J. Speer
J. W. Byers	M. H. Halpin	D. M. Minicolo	J. H. Spence
	W. H. Hamilton		P. S. White Co.

Christie's Biscuits of Quality Since 1853

62

THE CAPI
CONSTANCE
TALM
SPICE AND FUN AND THEN SOME

Matinee Saturday Afternoon.
HOCKEY RETURNS T

Moviegraphs

HOLLYWOOD

HOLLYWOOD, Mar. 12.—Rica Cortez, who once bore the less euph ious name of Jack Crane, a caba dancer, walked out on the stu set, the day following his marriage Alma Rubens. A number of "extr rushed forward some with exten hands, to offer congratulations to newlywed.

Cortez shunned the extended ha and, turning his back on the w wishers, hurried to his director, Willi Wellman. Then the movie-sheik, la ed after the name of a couple of cig complained to the director about "extras" annoying him, and as that they be restrained from e speaking to him.

* * *

The day after Cortez' role in " Pony Express" had been widely claimed by critics and the news reached the actor, I had lunch him at the Montmartre. He was democratic then. He took his cin honors very modestly.

"Bird old fellow," he said to "I will never forget that I am ju mere human being. I know I never become a little tin god myself like a lot of other fellow know, have."

Cortez has failed to establish distinction . . . the distinction of becoming egotistically-phased by c night film fame and fortune.

* * *

Richard Headrick, only a yea so ago was a noted child actor of screen. Then the awkward age and the prodigy no longer was in mand. Now he has turned evan and is known as Hollywood's you preacher. The old inborn theat trait—out of the show-world, never out of its spotlight.

* * *

Few know, even in Hollywood, Charlie Chaplin passes up more m than most producers make in a time. It was Charlie who disco Jackie Coogan, who turned out the million dollar kid. The comedian had a contract on Jack five years after "The Kid," the p which made him overnight, wa leased.

Countless producers offered millions a year . . . offered C more than a million for the co which he held on the child wi Charlie wouldn't sell. He tore contract he held on Jackie and the kid's father to grab off th contract he could.

* * *

Charlie also held a long term tract on Georgia Hale, the h of his "Gold Rush." The con learned that many producers seeking the girl's services an released her.

* * *

Editorial: William Fox Film pany is preparing to make "The Master"—a part of stage histo cause of Warfield's incomparabl acterization. Warfield has nev cumbed to movies and it isn't that film gold will now entice hi to play his pet role. In that there is only one man who can tr to the silent screen the poignant and tragedy of "The Music M He is Henry B. Walthall. If " isn't cast in this role, motion p will have many alibis to make.

* * *

After learning that Madam Glyn writes all of her stories a phonograph is hurling music sules into her ears, I turned Victrola and awaited results. my fingers fashioned these "Wonder who'll read this anyway?"

BILLY EVANS SA

NEW CHAMPION.

For the first time in the of pugilism, the middleweig is bossed by a negro fighter

Tiger Flowers of Georg other points south, is the ne pion. Somehow I do not t Tiger will be in possessio crown any great length of

Despite his defeat of Har of Pittsburgh, I am inclined that Greb is still his master

I note the experts insist t has come to the end of t that he is through. I have rious doubts about that.

Greb didn't take the match seriously. In 90 days champion will defend his all probability his opponen Greb. I look for the decisi reversed.

GOING BETTER SAYS BRIAND AFTER MEETING

Conference To-day With German Delegation About League Crisis.

DOMINION COUNCIL.

Chamberlain and Empire Delegates Discuss Situation in League.

GENEVA, Switzerland, March 12.—(Canadian Press.)— "Things are going better," replied Premier Briand of France said to newspapermen this morning as he left a private conference with Chancellor Luther and Foreign Minister Stresemann, of Germany, regarding the League of Nations crisis. M. E. Paul-Boncour and Louis Louchuer, of the French delegation, were also present at the conference, which lasted an hour. The Germans declined to talk for publication after the meeting, but proceeded to Sir Austen Chamberlain's hotel, where a conference of all the Locarno hine pact signatories began at 1.20 o'clock. An unexpected incident to-day was the meeting of Sir Austen Chamberlain, British Foreign Secretary, and representatives of the British Dominions, including Ireland, for an exchange of views regarding the situation.

Dominion delegates refused any information as they came out, but it was learned yesterday on reliable authority that the Dominions and Downing street have been working in complete harmony, the Dominions agreeing with the fundamental British policy that nothing must be allowed to interfere with Germany's entrance into the league.

PLANS FOR PAGEANT ARE WELL ADVANCED

Committee at Y.W.C.A. Give Reports on Work Done.

A special meeting of the general committee of the Y.W.C.A. Gymnasium Pageant was held in the green room Wednesday afternoon, March 10.

The sewing committee, composed of Mrs. H. Beal, Mrs. H. Wightman, Miss A. Wood, Mrs. E. E. Harvey, Mrs. Oke, Mrs. D. Drummond, Miss C. Large and Miss H. Hamilton, has responded splendidly with the results that every afternoon for the past two weeks various groups of ladies have sewed. Costumes of every color and shape are materializing, and the sewing room has a touch of the tropical.

The ticket committee composed of Mrs. Waddell, convenor, Mrs. Porter, Mrs. Wightman, Mrs. Craig, Mrs. Seels, Mrs. McNabb and Miss M. Elliot, will approach various organizations of the city. It was reported that the association would receive co-operation from the Kiwanis and Rotary Clubs. Prizes will be given the juniors and seniors selling the largest number of pageant tickets, also any pupil selling 25 tickets will receive one free ticket.

Mrs. T. Cruikshank, Mrs. R. Turner, Mrs. E. E. Harvey, Mrs. LeClaire and Mrs. G. Wood, representing the advertising committee, will take charge of the distribution of posters, dodgers, etc. Small Y triangles will be given to the junior pupils.

The car committee, composed of Mrs. W. Oke, Miss M. V. Jory, Miss Lillian Green and Miss Jean Eastwood, will assist the advertising committee.

COLDSPRINGS PLAY.

"Red Acre Farm Was Enjoyed By Large Audience.

A play was presented by the young people of Coldsprings Union Sunday School last night. It was a decided success, and the hall was well filled. Between acts the Sunday School orchestra played and Miss Jessie Tully recited.

The following were the characters:
Josiah Armstrong—Jack Wilson.
Colonel Barnaby Strutt — Fred. Kitney.
Jonah Jones—Ernest Kitney.
Squire Harcourt—Carl Wilson.
Harry Harcourt—Donald Rose.
Dick Randall—Joseph Tully.
Tom Busby—Earle Huston.
Amanda Armstrong—Mrs. Ernest Kitney.
Nellie Armstrong—Mary Tully.
Laura Armstrong—Jean Gillespie.
Mrs. Barnaby Strutt—Mary Huston.
"Junior," adopted daughter of the Strutts—May Wilson.

WRESTLER LEAVES RING.

Steecher, Title Claimant, Refuses To Meet Utica Wrestler.

BOSTON, Mass., Mar. 12 (Canadian Press)—The world's wrestling championship has had another complication added to its status. Joe Stetcher, who claims the title, has been declared to have forfeited it because he would not meet Joe Malchewicz of Utica, N.Y.

A near riot accompanied a sudden development of last night at the Arena when Stecher, slated to meet an "unknown" was confronted with the Utica man and leaped from the ring.

NEW NURSES' HOME BEING CONSIDERED

More Accommodation Is Needed at Nicholls Hospital.

When interview this morning regarding the proposed nurses home for Nicholls Hospital, Mr. Eastwood said:

This institution and its management is of the first importance to the citizens of Peterborough. It is accordingly unfortunate that it is generally somewhat difficult for the rank and file of citizens to acquire anything like a sound and liberal knowledge of its operation in detail and of the problems as to keeping abreast of requirements and opportunities for development.

At this moment much better accommodation for the nurses is urgently needed and has been for a lengthy period. To meet this necessity it is now proposed to either build an addition to the present house next to Jordan's Greenhouse or to erect a new building on the fine site owned by the Board north of the hospital, the distance and level being in favor of the latter.

"In view of the great importance and value of a good hospital and its equipment," said Mr. Eastwood, "I particularly wish to be placed on record as being opposed to any additions to an old building of small value.

"In matters of this kind the public is entitled to the best and if they do not receive it their approval is generally just as skimped as what they receive."

GEORGE STREET W.M.S.

Ladies Chose Officers For Ensuing Year at Annual Meeting.

The annual meeting of the Women's Missionary Auxiliary of George Street United Church was held Tuesday afternoon, March 9, Rev. J. E. Todd presiding. Officers for the year were elected as follows:

Hon. President—Mrs. J. E. Todd.
President—Mrs. S. R. Armstrong.
1st Vice-President—Mrs. E. E. Harvey.
2nd Vice-President—Mrs. E. W. Coon.
3rd Vice-President—Mrs. Stinson.
Recording Secretary—Mrs. H. S. Strong.
Corresponding Secretary—Miss E. L. Might.
Strangers' Secretary—Mrs. G. A. Helson.
Treasurer—Mrs. Jas. Spencer.
Superintendent Christian Stewardship—Mrs. Wood.
Superintendent Mite Boxes—Mrs. P. Hagerman.
Superintendent Little Light Bearers—Mrs. Geo. Curtis.
Superintendent Mission Band — Mrs. H. Rowe.
Secretary for Missionary Monthly—Mrs. Redpath.
Pianist—Mrs. Cunningham.

Delegates to the Presbyterial session in Lindsay in April—Mrs. Harvey, Mrs. E. W. Coon and Mrs. S. Oke.

BOY SCOUT NEWS

Thursday evening a recruit was invested into the 3rd Peterboro Troop of Boy Scouts. The recruit, Douglas Fraser, was brought forward by the Patrol leader of the Wolves and repeated the Scout oath, "I promise on my honor to do my duty to God and the King,"; "to help other people at all times," and "to obey the Scout laws."

Assistant Scout Master Mr. Taylor then gave the recruit his hat and staff, and invested him into the 3rd Troop by presenting him with the 3rd Troop neckerchief, gray and navy blue in color. He was then invested into the Wolf Patrol of the 3rd Troop by the Patrol leader of that Patrol. Then the recruit was led back, and three rousing cheers, followed by two "tigers," followed. After some games and instruction, the meeting closed.

A court of honor was held after the meeting, all Patrol leaders attending.

The competition now stands: Hounds 123, Wolves 122, Chickadees 116½ and Hawks 109.

PHILANTHOPIST DEAD.

Leopold Schepp Passed Away Before Culmination of His Plans.

NEW YORK, March 12 (Canadian Press).—Leopold Schepp, financier and manufacturer, who gave away millions in philanthropies and then appealed to the world for advice on how to give away more for the betterment of humanity, died last night in his 85th year. His various philanthropies, many of them so quietly done that they are unrecorded, reached a total of fully $7,000,000. At the time of his death he was still head of the cocoanut importing firm from which he had announced he intended to retire.

BOYS SMOTHERED.

Earth Gave Way, Filling in Cave Constructed By Lads.

NELSON, B.C., March 12.—(Canadian Press.)— Walter Milne Walker, 1(year old son of W. M. Walker, was smothered to death yesterday when the ground caved in on him in a cave he and a playmate had constructed.

CENTRE OF LEAGUE STORM

Above is shown Britain's Foreign Minister, Sir Austin Chamberlain, whom Lloyd George fears has been caught unwittingly in a conspiracy to neutralize the German vote and voice in the Council of the League of Nations.

Financial News and Views

Latest Comment on Grain and Industrial Markets | Closing Quotations on the Principal Active Stocks

Quotations Over Stobie, Forlong and Co. wire.

NEW YORK STOCKS

	High	Low	Close
Atchison Rly.	129¾	129⅛	129⅛
American Can.	313⅜	312	313⅜
American Loco.	103½	102¾	103
Smelters	131	130½	130½
Baldwin	109½	108½	108½
Balt. and Ohio	93⅜	91⅜	93⅝
Cast-Iron Pipe	182	177¾	182
Ches. and Ohio	136¼	133½	135½
Cal. Petrol	36⅝	36	36
Chrysler	42¼	41½	42
Dup. De Nem.	223½	219	223¼
Fleischmann	48⅝	...	...
General Motors	127½	125¼	127½
Hudson Motor	114⅝	113	113¾
Int. Harvester	124	...	...
Inter. Nickel	39	38½	38½
Coca-Cola	141⅝	141½	141½
Mack Truck	127⅝	125½	126½
Marland Oil	57	56¼	56¾
U. S. Rubber	76¾	75¼	75⅝
Montgom'y Wd	74	72⅜	74
White Motors	77¾	77¼	77½
U. S. Steel	127¼	126½	126¾
Yellow Cab	30¼	30⅛	30⅛
Youngs. Tube	79½	...	..4

MINING STOCKS

Gold

	Asked	Bid
Argonaut Gold	33	32
Balwin	3	2½
Chaput Hughes	20	18
Dome	1955	1901
Goldale	34	33
Hollinger	1860	1840
Keora	11½	11½
Lake Shore	1080	1040
McIntyre Mines	2550	2510
Newray	40	38
Nipissing	625	615
Teck Hughes	326	320
Vip. Con. Mines	167	165
W. Hargraves	870	860
Silver		
Beaver	77	75
Castle	160	159
Crown Reserve	19	18
La Rose	26	24½
Mining Corp.	395	390

CHICAGO WHEAT

May	166⅜	163	165½
July	164¾	161¾	143

WINNIPEG WHEAT.

May	151⅝	149	150¾
July	149⅞	147⅛	149⅜

CHICAGO RYE.

May	92¼	90⅞	92
July	93¼	92	93

Tough Oakes Leads List At the Mining Exchange

TORONTO, March 12. Canadian Press. — Tough Oakes was the feature of this morning's session of the Standard mining exchange. Advancing 3 points to 60½ at noon colse on turnover equal to half morning's total of trading. Dome Mines firmed 10c at 19.45, and Noranda recovered 15 at 13.65. Beaver strengthened 1½ at 77. Few changes were recorded, and the volume of trading was very light. The weaker issues were Kirkland Lake down 2 at 110 and Teck-Hughes, down 1 at 320.

Assets and Liabilities Of Banks Has Decreased

OTTAWA, March 12 (Canadian Press).—The total assets and total liabilities of Canadian banks contracted by over one hundred and twenty million dollars during the month of January. The decrease in each case, according to a statement issued to-day, is reflected in a number of items covered. Both savings and current deposits held by the banks decreased during the month. The total of current and call loans held in Canada was also appreciably less at the end of January than at the end of December, 1925. The note circulation of the banks fell off by approximately thirteen millions.

General Advance In Value Toronto Stock Exchange

TORONTO, March 12 (Canadian Press).—Under the leadership of Consolidated Smelters, a general though moderate advance took place on the Toronto Stock Exchange this morning. Smelters was the strongest as well as the most active issue, closing the morning 3 1-2 higher at 205 1-2. Abitibi was active and 3-4 higher at 80 1-4, while Brazilian firmed a half at 92 1-2, and Brompton advanced 1-4 at 34 1-2. C.P.R. gained 1 at 157 and Porto Rico 3-4 at 45. Massey Harris, newly listed, sold at 40 for common and 97 for preferred, latter two points higer. Steel of Canada softened 1 3-4 at 100 3-4.

Prices Take Upward Climb Pools Are Again Operating

NEW YORK, March 12. Canadian Press. — Despite intermittent profit taking and bear selling stock prices forged steadily ahead to-day with practically all groups participating in the advance. Early gains of 1 to 7 points were recorded by scores of rail and industrial shares, with pool operations again playing an important part in the day's trading. Delaware and Hudson led the rail group by soaring over 6 points to 172 7-8, the highest price since 1912, on buying influenced by reports that coal properties would be segregated before end of the eyar. Other rails were bid up on prospects of increased dividends which appeared justified in many cases by the high rate of current earnings.

U S Steel Common crossed 127 on reports of trade improvement and Republic Steel was accumlated on belief that dividends would be re-

Quotations At Liverpool Gives Wheat New Strength

CHICAGO, March 12.— (Canadian Press.)—Unexpected strength of quotations at Liverpool afforded the basis to-day for an early upturn in the wheat prices here, influenced by late action of wheat values in Chicago and Winnipeg yesterday. Liverpool market was due for only a fractional advance to-day, but instead showed gains of about three pence before to-day's opening at Chicago. Foreigners appeared to be buying here on fairly good scale to-day, Chicago opening prices, 5-8c to 1 3-8c., May (new) 163 1-2 to 164 and July 142 to 142 3-4, were followed by a further rise after a transient dip.

Corn and oats were lower, owing to the sympathy with wheat. Rural offerings of corn to arrive were light and commission houses were buying future deliveries but mostly in small lots. Corn opened 1-8c. to 5-8c. higher, May 78 3-8c. to 78 1-2c. but tended to keep near to the initial range. Oats started unchanged to 1-4c. higher, May 40 1-4c. to 40 3-8, Subsequent fluctuations were small, in line with the hog market provisions held about steady.

RIOT CAUSES DEATHS.

Three State Officers Killed Trying To Close Mexican Church.

TEPIC, NAYARIT, Mexico, Mar. 12.—(Canadian Press.)—Three representatives of the State of Nayarit are dead, a number of people injured and one girl near death as the result of a disturbance occasioned when orders for closing a Roman Catholic church were met by armed opposition from church followers.

KIWANIS HONOR MR. HARRY RUS

Speaker Lauds Work of cident Prevention Association and Compensatio

GOOD RECORDS.

R. B. Morley, general manag the Industrial Accident Preve Association, was the speake Kiwanis luncheon to-day, his ject being "Workmen's Compe tion and Accident Prevention."

A feature of the meeting was honoring of Harry Rush, Justic the Peace, and veteran in many activities, by making him an ho ary member of Kiwanis Club. was introduced by John J. Tur who said there is none more wo of the honor.

President John Craig, who pre ed, welcomed Mr. Rush.

Growth of Compensation.

Workmen's compensation is accepted part of the social sys of any civilized country, Mr. Mo said. Before the industrial there were not many accidents, machinery brought accidents principles were set up that nece tated careful legal definition.

In 1875 and 1876 bills were in duced in the British Parliament do away with the assumption risk doctrine. In 1884 the Gern Government introduced and car an industrial accident compensat bill. Austria, Hungary, Norw Finland and Great Britain follow and by 1910 practically every cour in Europe had such a law. the steady march of progress, condition of the workers has gre improved.

I think that so far as compe tion is concerned, it is right just that the cost should fall on dustry. Compensation will b a material reduction in accid and accident losses, and indu will do something to prevent ha to pay.

The eleven years in this Pro under compensation have show well for the worker and empl Settlement by a board—if the b is good — is satisfactory, and Ontario there is a very comp worker.

The speaker explained at le the provisions of the Ontario ministration, describing the On Act as the most generous com sation act in the world.

Eighteen of the 24 classes organized for accident preven and the association has on its about two-thirds of the payro the plants. The work is ca on through efficient inspectors propaganda.

There is a great responsibilit the employer to prevent accid but the employee must reme that he loses through injury should put a guard upon car habits.

In 1925 there were 60,012 accid reported, nearly 200 every wor day, and of these there were death cases.

Accident prevention is one controversial subject in industr day. It is one subject on which ployer and employee can get gether.

The vote of appreciation moved by Ernest Smith.

FEAR COST LIVES.

Sailors of Laristan Could or Would Not Trust Lifeboat.

NEW YORK, N.Y., March 12.—(Canadian Press.) — Twenty members of the crew of the British freighter Laristan lost their because they could not or would trust themselves to the life sent to their rescue by the Bremen, according to Captain dolph Wurpts, of the Bremen. Laristan sank in the Atlanti Jan. 26th last.

OBITUARY.

J. C. SNOWDEN.

John Clifford Snowden, infa of Mr. and Mrs. George Sno Otonabee Street, passed aw terday afternoon. The fune nouncement will be made late

JOHN LEO HYNES.

The funeral of the late Jo Hynes took place from the r of his brother, Harold Hyne Peter's Cathedral, and then (Can- Peter's Cemetery, on W. Law- morning. Requiem mass was last by Rev. Father Finn. The of bearers were Harold Ontario Robert Golloher, James Smg here. McGlenn, Clarence H's except Michael Hynes. Those fd Master tance who attended were stallation Golloher and family from ight. Percy Andrews from Norf. Hunter, M. Towns, Gerald Townsuty Grand Towns of Warkworth. ers, North v. Edward

ARCHIBAL MOl

The funeral of the lat in; W. F. Morton was held from Secretary; residence on Wednesda lton, Trea- March 10th. He was onto, Grand year and had been a res ord, Brant- erboro for the past 56 ph Carson, was well known and hig er; William by all who knew him. Secretary; The funeral service rest, Deputy ed by Rev. J. D. Richa ed by the Rev. H. M. nce inspires The pall bearers w ishment, the Carter, Alex Heron, L liged to give John Buchanan of Pe lings of man. Milson Whyte and Sa Bobcaygeon.

Join the Exhib

Regent
NOW PLAYING

Don't Wait Until Sat. Night to See This Program

FEATURE PICTURE

The Million Dollar Handicap

The thud of hoofs, the wild shouts of applauding crowds, amid thunderous cheers, she rides to glorious victory. The most splendid story of the turf ever seen on the screen. A picture that will thrill and enthuse.

Our new serial has started—

The Green Archer

Don't Miss It.

Ken Blood's Orchestra in attendance.

Special Children's Matinee

NOTICE—The Regent will have a direct wire from Arena for the Hamburg-Peterboro game. Children 10, Adults 30.

Theatre

AT THE CAPITOL

CONSTANCE TALMADGE IN "HER SISTER FROM PARIS.

One of the interesting dual role pictures that call for a great deal of real acting is that of "Her Sister From Paris," starring Constance Talmadge, and the feature for the last half of this week at the Capitol Theatre. It has a rather attractive title that looks like the last minute desperate attempt of the writer to christen his or her mind-creation, but it is an entertaining picture, albeit somewhat untrue to life and quite artificial.

Ronald Colman, the hero, is as handsome as ever, but his little moustache does not become him. He is Joseph Weyringer, and Constance Talmadge plays a double role as his wife and as La Perry from Paris, the famous dancer, who is his sister-in-law. The picture is mainly Constance Talmadge, but she is quite equal to the task of occupying the centre of the stage at all moments. Her work as the fascinating Parisienne, bent on capturing the man who is really her husband, but who thinks that she is his sister-in-law, is extremely good and her gowns and general get up are marvellous exhibitions of the latest word in feminine attire. They are daring and extreme and fit in admirably with the up-to-date, modern atmosphere of the story, which portrays the trials of a neglected wife, who leaves her husband in a fit of rage over his negligence. Her twin sister arrives from Paris and the resemblance of the two is used to enable the wife to captivate her husband once more. The work of Constance Talmadge in this difficult role is exceptionally good, although she has an odd habit of using her eyes to too great an extent.

The short reels are as good as usual and include an extra-clever animated cartoon.—Jeanette.

AT THE REGENT

A COLORFUL PICTURE.

"The Million Dollar Handicap" Proves Big Success.

Flashing colors, beautiful women, hard riding jockeys, fun and thrills go hand in hand in "The Million Dollar Handicap," a new Metropolitan production which was shown with great success at the Regent Theatre yesterday.

For the first time in screen annals the old-fashioned idea regarding a race track story has been thrown in the discard and a new idea developed and presented in a human way on the screen.

Vera Reynolds, the heroine of the production, proves herself quite an adept at riding race horses and is seen in a role which suits her to perfection. Her dash and courage are genuine and she makes her role exceptionally appealing.

Edmund Burns, Tom Wilson, Ralph Lewis, Clarence Burton and a dozen jockeys augment the work of Miss Reynolds and make the production one of unusual interest. There are many enjoyable comedy touches. It affords many moments of happiness and entertainment—due to the human qualities of the story and the manner of its telling.

BOWLING

AT K. OF C. ALLEYS.

At the Knights of Columbus bowling alleys last evening, ladies' teams playing scheduled games were the Tuilps (Miss Josephine Hunt, captain) who won three games from the Owls (Miss Katherina McDonald, captain), and the West Ends (Mrs. J. J. Doris, captain) who took two games out of three from the Roses (Miss Mamie Archambault, captain.)

On the tulips' team, Miss A. Grant had scores of 206 and 152, and Miss G. O'Connell, 162. Miss K. McDonald of the Owls made 164 and 167 and Miss D. Bogue, of the same team, 169. Miss A. Doris, of the West Ends, made a score of 160, and Miss M. O'Brien of the Roses' team, 150.

Join the Exhibition!

KIND SYMPATHY IS NOT ACCEPTED

London Life Head Office Staff Says "Exchange Goalkeepers."

WONDERFUL TEAM.

To Head Office Staff,
London Life Insurance Co.,
London, Ontario.

Sincere sympathy sad defeat of London team. We knew it.
Peterboro London Life Staff.

March 10, 1926.

Mr. C. W. Mealing,
District Manager,
Peterboro, Ontario.

Dear Mr. Mealing.— Just received your wire, and wish in return to warmly congratulate Peterboro on having such a wonderful goalkeeper. You will remember what the people of Ireland said when William of Orange beat King James at the Battle of the Boyne. They said: "Change your kings and we will fight you again and beat you." If Peterboro will exchange your goalkeeper with London, Peterboro wouldn't have a look in. Our boys on the ice had the edge on your lads, but our young man in the net had never had such an experience, was nervous, and played the two worst games of the whole season, in so far as he was concerned, while appearing before the Peterboro team.

Be this as it may it was a glorious fight, cleanly won, and Peterboro certainly has a wonderful team.

Yours very truly,
J. G. Stephenson.

CONGRATULATIONS

Please extend our heartiest congratulations to the hockey club of St. Peter's School who, through winning the championship, come into possession of the cup donated by our house.

A. M. Hobberlin

BASKETBALL NEWS

The final game of the Ladies' Basketball League will be played on Friday, March 19, at 8.30 p.m. in the "Y" gym.

BARRISTERS AND SOLICITORS

GORDON & O'BRIEN— Barristers Solicitors, Notaries. Money to loan on easy terms. Special attention to Patents and Trade Marks. Phone 219. Hon. G. N. Gordon, K.C., J. A. O'Brien.

J. R. CORKERY, BARRISTER, SOLicitor, Notary Public. Office Ground Floor, 414 Water St., Peterborough. Fve Doors North of Hunter Street. Money to loan at current rates on easy terms.

S. T. MEDD—Barrister, Solicitor, Notary. Office over the Dominion Bank, corner of George and Simcoe streets. Telephone No. 22. Private funds to loan at current rates upon easy terms.

DUMBLE & JOHNSTON—Barristers, Solicitors, etc. Office, over the Toronto Savings and Loan Company, George Street, D. W. Dumble, K.C., W. Johnson.

R. R. HALL—Barrister, Solicitor, etc. Peterboro, Ont. Office, corner of Hunter and Water streets, over the Canadian Bank of Commerce. Trust Funds to loan on easy terms of payment.

JAMES FORDYCE STRICKLAND—Barrister, Solicitor, Notary Public Peterboro. 'Phone 191. Money to loan. 375 Water street.

WILFRID F. HUYCKE, Barrister, Solicitor. Notary Public. 395 Water street. Telephone 239.

PECK, KERR & McELDERRY, Barristers, Solicitors and Notaries. Office, Water street, Peterboro. Money to loan at the lowest current rates of interest. Telephone 1950. E. A. Peck, F. D. Kerr, K.C., V. J. McElderry.

MEDICAL.

DR. BUCHANAN, F.R.C.S., Edinburgh M.R.C.S., Eng., L.R.C.P., London Eye, Ear, Nose and Throat Special 1st Hours 9-11 2-4 p.m., and 7-8 p.m. 'Phone 519. Office, corner Water and Murray streets.

DR. C. C. CRAGG—Eye, Ear, Nose and Throat Specialist. Office 255 Charlotte street, formerly occupied by Dr. Neal. Hours—9-11 a.m. 2-4 p.m., 7-8.30 p.m. Telephone: House 1018. Office 2185.

F. T. WEBSTER, Ontario Land Surveyor, Registered Professional Engineer, formerly with Lewis and MacRostie of Ottawa. Phone 2540.

THE CAPITO
CONSTANCE
TALMA
IN A NEW DELIGHTFUL COMEDY
SPICE AND FUN AND THEN SOME
'Her Sist fro Par
YOU FA FOR TO
Matinee Saturday Afternoon. Gal
HOCKEY RETURNS TOMORR

ame Of New Hamburg Series By 3 - 0

BOUGHT BY GERMAN GOVERNMENT

"Poisoned Arrow," owned by Major Cayzer, England which is reported as having been purchased by the German government for the Altefeld stud. The purchase price is said to be £30,000.

More Sold than Any Other Brand
Wilson's
BACHELOR
CIGAR
10c
Millions monthly bring content to Canadians in every province.

BANQUET MARKS END OF SEASON FOR CITY LEAGUE

Cups Presented Amid Speeches of Congratulation in Happy Occasion.

SUCCESSFUL YEAR.

Balance in Treasury After Schedule of Splendid Games.

A fitting windup to a successful season was the banquet held by the Peterborough City Hockey League last night at the Empress Hotel. Cecil Wolfe, president of the league, presided, and there were present the two champion teams, De Lavals and St. Peter's, with representatives of the other teams of the league.

In his remarks after the repast had been disposed of, President Wolfe congratulated the winning teams on their good showing. He spoke of the great efforts they had to make to win the championships and on the sportsmanship which they showed. He mentioned the harmony that had existed among the players and the managements of the teams, with every member of each team giving his best, whether regular or sub. The strong finish of the junior winners, after being apparently hopelessly out of the running, was also stressed. Mr. Wolfe spoke also of the hard fight which the losing teams had put up, referring with regret to the loss sustained by St. Andrew's when Marshall was hurt just before the final game.

Harry Dickin, through whose good offices the Hobberlin Cup was obtained for competition in the junior series, made a neat speech in presenting the trophy to L. W. LeBarr senior, manager of the winning team. Mr. Dickin congratulated the officers of the league on their good work, and the winners on their success.

In receiving the cup Mr. LeBarr promised that he would be back next year in an endeavor to hold the cup.

President Wolfe presented the senior trophy to the De Laval team, speaking of their hard games to win it. Walter Perks received the cup and spoke of the competition offered by the Brintons, with whom the winners had played five games, finishing one goal up in the total scores. He congratulated the junior champions and the other teams of the league on the good play during the season.

Mr. Robinson of the De Laval told of the satisfaction the victory had given even the highest officers of the company and spoke of the clean game that had been played and the benefits that would accrue to the players from their participation.

J. W. Batten, secretary-treasurer of the league, presented the financial report, showing a good balance after all expenses had been met. On behalf of his own team, St. Andrew's, the junior runners-up, he congratulated the winners. He prophesied that the league next year would be bigger and better than ever.

Jimmy McMartin, manager of the Brintons, and Jim Coursey, manager of the Raybestos team, congratulated the winners and promised to be back in the game next year. C. Curtis reminded the gathering of the good players who had come from the City League in former days and said that the boys in the league now would be the stars of the Peterborough team in years to come.

In this connection it was remembered that when Bogardis was ordered out of the game the seniors sent for Mel McDougall of the De Lavals, and when it was found that he was unable to play because of a technicality, "Chuck" Kennealey of St. Peter's juniors was called on.

Vincent O'Connell was the final speaker. He spoke of the fine games played by the teams of the league.

The final act of the gathering was to move that a telegram be sent to Captain Bailey of the seniors congratulating the team on winning the Senior O.H.A. Championship and expressing the hope that it might go on to win the Allan Cup and the championship of Canada.

British racehorses to the number of about 4,450 have been exported to all parts of the world since 1921.

A Manchester firm has produced yarn so fine that a single pound of it would measure 4,000 miles.

It has been proved that in ancient Egypt diamond drills were used as early as 2400 B.C.

PREVIEW OF WEEK END SOCCER

LONDON, March 12. Canadian Press. — The League race in English soccer has now reached the three-quarter's post and the eligibles have settled down to a gruelling run in the home stretch. The odds are heavily in favor of Huddersfield town, who are performing with every prospect of coming in easily, but such is the uncertainty of the game that the championship is not likely to be established until the curtain is finally rung down. At the moment Huddersfield have a clear lead over all competitors, being six points ahead of Sunderland, seven in front of Bury and eight in the lead over Arsenal. The Yorkshiremen, who were long since deprived of any chance in cup honors, are already consoling themselves with the thought that at least the league is once more theirs; but with another ten more games to go, strange things are liable to happen.

On Saturday Huddersfield entertain Manchester United. Despite the ranking of the old Trafford club in the league, they are not by any means out of the running, for due to the fact that they have been obliged to play all cup ties, they are four games in hand over Huddersfield, and victories in all would bring them to within a couple of points of the leaders. In view of that the United are still to be regarded as dangerous contenders in the league fight, as well as in the cup contest. They have shown remarkable form and although it is too much to expect that they will carry off both cup and league, they may nevertheless be relied on to present a very good showing in both.

Sunderland, who have not been engaged since the last Saturday in February, meet Liberpool on the former's ground. Their league prospects are not particularly bright nor have Liverpool any hopes in that direction. As a game however it will be interesting.

Chance for Bury.

Bury's performance this season has been one of the pleasant features of the league, and on Saturday they have an opportunity to push themselves still further ahead by entertaining Leeds United.

Bury and Leeds United came up from the second string a couple of years ago and under these circumstances their meetings have always been invested with special interest.

The other league games are not particularly interesting except for the possible changes towards the bottom end of the table where Burnley and Manchester City are threatened with relegation. Burnley travel to Blackburn in the remote hope of being able to accumulate sufficient points to strengthen an already feeble grasp of First Division membership, while Manchester City play host to West Ham. Manchester City are in the semi-finals of the cup, and they may be concentrating on the honor that would be theirs should they win that trophy. But to win the cup and be dismissed from their division would be Dead Sea fruit, and it is up to them to stage as powerful a rally in the league as they have put on in the competition.

Other scheduled encounters are: Newcastle United (1) at Birmingham (3); Aston Villa (0) at Cardiff (2); Arsenal (4) at Everton (1); Notts County (2) at Sheffield (0); Leicester City (5), at Tottenham (3); and Bolton Wanderers (2) at West Bromwich (2).

The figures in brackets indicate the score at the previous meetings this season between the teams concerned.

Moviegraphs

HOLLYWOOD

HOLLYWOOD, Mar. 12.—Ricardo Cortez, who once bore the less euphonious name of Jack Crane, a cabaret dancer, walked out on the studio set, the day following his marriage to Alma Rubens. A number of "extras" rushed forward some with extended hands, to offer congratulations to the newlywed.

Cortez shunned the extended hands and, turning his back on the well-wishers, hurried to his director, William Wellman. Then the movie-sheik, labeled after the name of a couple of cigars, complained to the director about the "extras" annoying him, and asked that they be restrained from even speaking to him.

* * *

The day after Cortez' role in "The Pony Express" had been widely acclaimed by critics and the news had reached the actor, I had lunch with him at the Montmartre. He was very democratic then. He took his cinema honors very modestly.

"'Bird old fellow,' he said to me. 'I will never forget that I am just a mere human being. I know I shall never become a little tin god unto myself like a lot of other fellows, I know, have.'"

Cortez has failed to establish this distinction . . . the distinction of not becoming egotistically-phased by overnight film fame and fortune.

* * *

Richard Headrick, only a year or so ago was a noted child actor of the screen. Then the awkward age set in and the prodigy no longer was in demand. Now he has turned evangelist and is known as Hollywood's youngest preacher. The old inborn theatrical trait—out of the show-world, but never out of its spotlight.

* * *

Few know, even in Hollywood, that Charlie Chaplin passes up more money than most producers make in a lifetime. It was Charlie who discovered Jackie Coogan, who turned out to be the million dollar kid. The famed comedian had a contract on Jackie for five years after "The Kid," the picture which made him overnight, was released.

Countless producers offered Jackie millions a year. . . . offered Charlie more than a million for the contract which he held on the child wonder. Charlie wouldn't sell. He tore up the contract he held on Jackie and told the kid's father to grab off the best contract he could.

* * *

Charlie also held a long term contract on Georgia Hale, the heroine of his "Gold Rush." The comedian learned that many producers were seeking the girl's services and he released her.

* * *

Editorial: William Fox Film Company is preparing to make "The Music Master"—a part of stage history because of Warfield's incomparable characterization. Warfield has never succumbed to movies and it isn't likely that film gold will now entice him even to play his pet role. In that event there is only one man who can transmit to the silent screen the poignant charm and tragedy of "The Music Master." He is Henry B. Walthall. If "Hank" isn't cast in this role, motion pictures will have many alibis to make.

* * *

After learning that Madam Elinor Glyn writes all of her stories while a phonograph is hurling musical capsules into her ears, I turned on the Victrola and awaited results. Finally, my fingers fashioned these words: "Wonder who'll read this stuff, anyway?"

BILLY EVANS SAYS

NEW CHAMPION.

For the first time in the history of pugilism, the middleweight class is bossed by a negro fighter.

Tiger Flowers of Georgia and other points south, is the new champion. Somehow I do not think the Tiger will be in possession of the crown any great length of time.

Despite his defeat of Harry Greb of Pittsburgh, I am inclined to think that Greb is still his master.

I note the experts insist that Greb has come to the end of the trail, that he is through. I have my serious doubts about that.

Greb didn't take the Flowers match seriously. In 90 days the new champion will defend his crown. In all probability his opponent will be Greb. I look for the decision to be reversed.

IRELAND PLAY SWANSEA NEXT

Victory Means International Championship—Rugby Team Strong.

SATURDAY GAME.

LONDON, March 12. — (Canadian Press). — Saturday's International Rugby game—the eighth of the current season's series—is perhaps the most critical, inasmuch as there will determine whether Ireland is to be champion of the five countries: England, Scotland, Ireland, Wales and France, or whether one more chance is to be given to Scotland, Wales and the Irish. That Ireland is the trimmest powerful International Rugby team this year is admitted. Rugby fans, and the manner in which they have ridden roughshod over all opposition up to the present gives the Hibernians hope that Greb will be able to crush Wales on Saturday with equally as much ease as they have already subdued England, France and Scotland.

Political identity is lost in the Irish team, for it represents all Ireland. That is to say, International Rugby, like science, in the bounds of Lord Haldane, "knows no borders," and the customs bounded every between Northern and Southern Ireland does not exist in the realm of athletics. Loyalists and Republicans vie with each other for the honor exclusively of United Ireland, and their co-operation has been so far particularly successful.

Ireland already sees the international honors in the hands of the fifteen that carry the country's Rugby reputation with them. At Swansea on Saturday, the Irish feel their valiant efforts will be clinched.

HELPFUL HINTS BY GOLFING STARS

By Special Arrangement With Colliers' Magazine.

JIM BARNES—MIDIRON

If you will watch most any number of good golfers, you will observe that when they lash out for extra distance they are more than likely to be off the line to the left. This is because in trying to put extra force into the blow, the right hand, which delivers the bulk of the punch, assumes proportionately too much command of the stroke.

The secret of getting distance lies in proper timing of the stroke; that is, to have the club-head traveling at its highest speed just as it comes into the ball.

Possibly you may find a good tip in what is frequently referred to as hitting through the ball, by which is meant an attempt to attain the maximum speed with the clubhead at a spot an inch or two in front of where the ball lies.

I believe the player who tries to hit the ball very hard as a rule instinctively slacks off a little too soon; by that I mean the player who is conscious of a hitting attempt rather than a swing.

So it might help you to try to give the club-head its maximum speed at a point just beyond where the ball lies.

(Copyright, 1926.)

HOCKEY SCORES.

Hockey games played last night resulted as follows:

Allan Cup Elimination.

Peterboro 3, New Hamburg 0.
Canmore 4, Towers, B.C. 3.
(Towers wins round 7 to 6.)

National League.

St. Patricks 5, Canadiens 3.
Montreal 5, New York 1.

Thunder Bay Final.

Port Arthur 1, Fort William 1, (Thirty minutes overtime).

ADDED TO THE HALL OF FAME

...ver manager from sharing ...bb with his 20 years of ...llins with 19, and Speaker with 17, will now have their names in baseball's hall of fame along with Babe Ruth, George Sisler, Walter Johnston, Roger Peckinpaugh.

ST. PATS WON FROM CANADIENS

Defeated Last Year's Champs 5-3—Maroons Beat New York.

SICK TEAM WON.

TORONTO, March 12.— (Canadian Press.) — St. Patricks' new front line got away to a flying start against the Canadiens last night in the second game of the local professional season and in less than five minutes after the second period had started were leading last year's champions by 4 goals to 0. But from then on the Canadiens forgot that they were out of the running and made a great game out of the fixture. The game ended with St. Patricks having a 5 to 3 victory to their credit.

MAROONS 5, NEW YORK 1.

MONTREAL, March 12.—(Canadian Press.)—Montreal Maroons added to their margin in second place in the National Hockey League when they trimmed New York Americans here last night 5 to 1. With Holway and Dinsmore ill, and Benedict, Munro and Seibert out of sick beds to enter the game, the Maroons were conceded no chance against the Americans after the Gotham team's recent win over Boston.

CLERKS PUT OUT BY HYDRO TEAM

Town League Semi-Final Game Provided Good Hockey.

SCORE WAS 3-1.

CAMPBELLFORD, March 12.—The Hydro put the Clerks out of the running for the Town League championship by defeating them 3 to 1 in a semi-final sudden death game at Covert's Arena last night. The Hydro will meet the Outlaws in a series of two games, goals to count on the round; the first of which will likely be played Monday night.

The Clerks showed a complete reversal of form over their game with the Outlaws Tuesday night, and had much the better of the play all through the game, but they couldn't get the puck past Saunders in the Hydro net. The Clerks worked the best combination seen at the Arena this winter, and in the first period, the front line were right in on Saunders, time after time, but the newest addition to the Hydro gang made sensational saves, and the teams went to the dressing rooms at the end of the first period without a score. With any luck at all the Clerks should have been nursing a lead of a goal or two.

The second period was more even. The Clerks were still working in close before shooting, while the Hydro were shooting at all distances and going in fast for the rebounds.

The Hydro took the lead when Lucham, trying a clear a rebound, batted the puck into his own net. It was a bad break against the Clerks, and was followed by a soft goal by Jack Cowell, when he camped in front of the Clerk net unchecked, and picked up the loose puck, when Badgley was checked along the rail. Fox was at the other side of the net for Badgley's shot, and had no chance to get over for Cowell's hoist. And the Clerks were two down at the second rest.

The Clerks had the upper hand in the final period and kept the Hydro hemmed in their own end of the rink the better part of the period but were only able to beat Saunders once, Lucham slamming home the rebound of Woods' shot, and Cowell got that back with three minutes to go when he got the rebound of his own shot, and beat Fox from close in. The Clerks continued to press and had every body but Fox up on the attack, but they couldn't break the Hydro defence.

It was a wonderful game by two fast, clever teams and the Clerks were just as great in defeat as the Hydro were in victory.

Saunders was outstanding for the Hydro and turned back the Clerk snipers many times when a goal looked certain. Johnston turned in a grand game up front and was particularly brilliant in the third period. The rest were not far behind but Johnston and Saunders had a slight edge over their teammates.

The Clerks didn't flash any particular stars; all the boys played fine hockey and they gave unselfishly of all they had but luck was against them.

Hydro—3		Clerks—1
Saunders	goal	Fox
Badgley	r. defence	Flint
Beatty	l. defence	Lucham
Cowell	centre	Parsons
Johnston	r. wing	Labrash
Cecil Watt	l. wing	Wood
Henderson	subs	Atkinson
Nesbitt		Blake

Officials—Reynolds and McArthur.

15 to 30 drops of Seigel's Syrup relieves all forms of indigestion and dyspepsia. You'll swear by it once you have tried it. Any drug store.

VETERINARY

DR. W. P. McELROY, Vet. Sur., office and residence, 190 Charlotte St., Charibond Bldg., Peterboro Phone 1623J.

...W PLAYING

Don't Wait Until Sat. Night to See This Program

FEATURE PICTURE

...e Million Dollar Handicap

...ud of hoofs, the wild shouts of applauding ..., amid thunderous cheers, she rides to glorious ... The most splendid story of the turf ever ...n the screen. A picture that will thrill and en-

...ur new serial has started—

The Green Archer

Don't Miss It.

...lood's Orchestra in attendance.

Special Children's Matinee

...CE—The Regent will have a direct wire from ... for the Hamburg-Peterboro game. Children ...dults 30.

Theatre

THE CAPITOL

...CE TALMADGE ... "HER SISTER FROM PARIS.

...the interesting dual role ...at call for a great deal of ... is that of "Her Sister ..." starring Constance Tal... the feature for the last ...is week ... the Capitol ...It has a rather attractive ...ooks like the last minute ...attempt of the writer to ...is or her mind-creation, ...n entertaining picture, al...what untrue to life and ...icial.

...Colman, the hero, is as ...as ever, but his little ...does not become him. He ...Weyringer, and Constance ...plays a double role as his ...s La Perry from Paris, the ...ncer, who is his sister-in-... picture is mainly Con...madge, but she is quite ...he task of occupying the ...the stage at all moments. ...as the fascinating Paris...t on capturing the man ...dly her husband, but who ...t she is his sister-in-law, ...ly good and her gowns ...al get up are marvellous ... of the latest word in fem... They are daring and ...d fit in admirably with the ..., modern atmosphere of ...which portrays the trials ...ected wife, who leaves her ...n a fit of rage over his ne... Her twin sister arrives ...'s and the resemblance of ...s used to enable the wife ...te her husband once more. ...e of Constance Talmadge ...fficult role is exceptionally ...ough she has an odd habit ... her eyes to too great an

...rt reels are as good as us... include an extra-clever ani...toon.—Jeanette.

THE REGENT

...OLORFUL PICTURE.

...illion Dollar Handicap" ...roves Big Success.

...g colors, beautiful women, ...ng jockeys, fun and thrills ...in hand in "The Million ...andicap," a new Metro-... production which was shown ...at success at the Regent ... yesterday.

... first time in screen annals ...ashioned idea regarding a ...k story has been thrown in ...rd and a new idea developed ...ented in a human way on ...n.

...teynolds, the heroine of the ...m, proves herself quite an ... riding race horses and is ...a role which suits her to ...n. Her dash and courage ...ine and she makes her role ...ally appealing.

...d Burns, Tom Wilson, ...ewis, Clarence Burton and ... jockeys augment the work ...Reynolds and make the pro... one of unusual interest. ...re many enjoyable comedy ... It affords many moments ...iness and entertainment — ...the human qualities of the ...d the manner of its telling.

OWLING

...T K. OF C. ALLEYS.

... Knights of Columbus bowl...rs last evening, ladies' teams, ... scheduled games were the ... (Miss Josephine Hunt, cap...o won three games from the ... Miss Katherina McDonald, ... and the West Ends (Mrs. ...oris, captain) who took two ...out of three from the Roses ...Jamie Archambault, captain.) ...i- tulips' team. Miss A. Grant ...res of 206 and 152, and Miss ...nnell, 162. Miss K. McDon... the Owls made 164 and 167 and ... Bogue, of the same team, ...is A. Doris, of the West ...made a score of 160, and Miss ...rien of the Roses' team, 150.

...oin the Exhibition!

KIND SYMPATHY IS NOT ACCEPTED

London Life Head Office Staff Says "Exchange Goalkeepers."

WONDERFUL TEAM.

To Head Office Staff,
London Life Insurance Co.,
London, Ontario.

Sincere sympathy sad defeat of London team. We knew it.
Peterboro London Life Staff.

March 10, 1926.

Mr. C. W. Mealing,
District Manager,
Peterboro, Ontario.

Dear Mr. Mealing.— Just received your wire, and wish in return to warmly congratulate Peterboro on having such a wonderful goalkeeper. You will remember what the people of Ireland said when William of Orange beat King James at the Battle of the Boyne. They said: "Change your kings and we will fight you again and beat you." If Peterboro will exchange your goalkeeper with London, Peterboro wouldn't have a look in. Our boys on the ice had the edge on your lads, but our young man in the net had never had such an experience, was nervous, and played the two worst games of the whole season, in so far as he was concerned, while appearing before the Peterboro team.

Be this as it may it was a glorious fight, cleanly won, and Peterboro certainly has a wonderful team.

Yours very truly,
J. G. Stephenson.

CONGRATULATIONS

Please extend our heartiest congratulations to the hockey club of St. Peter's School who, through winning the championship, come into possession of the cup donated by our house.

A. M. Hobberlin

BASKETBALL NEWS

The final game of the Ladies' Basketball League will be played on Friday, March 19, at 8.30 p.m. in the "Y" gym.

BARRISTERS AND SOLICITORS

GORDON & O'BRIEN— Barristers Solicitors, Notaries. Money to loan on easy terms. Special attention to Patents and Trade Marks. Phone 219. Hon. G. N. Gordon, K.C., J. A. O'Brien.

J. R. CORKERY, BARRISTER, SOLICITOR, Notary Public. Office Ground Floor, 414 Water St., Peterborough. Five Doors North of Hunter Street. Money to loan at current rates on easy terms.

S. T. MEDD—Barrister, Solicitor, Notary. Office over the Dominion Bank, corner of George and Simcoe streets. Telephone No. 12. Private funds to loan at current rates upon easy terms.

DUMBLE & JOHNSTON—Barristers, Solicitors, etc. Office, over the Toronto Savings and Loan Company, George Street, D. W. Dumble, K.C., W. Johnson.

R. R. HALL—Barrister, Solicitor, etc. Peterboro, Ont. Office, corner of Hunter and Water streets, over the Canadian Bank of Commerce. Trust Funds to loan on easy terms of payment.

JAMES FORDYCE STRICKLAND—Barrister, Solicitor, Notary Public Peterboro. 'Phone 191. Money to loan. 375 Water street.

WILFRID F. HUYCKE, Barrister, Solicitor, Notary Public. 395 Water street. Telephone 239.

PECK, KERR & McELDERRY, Barristers, Solicitors and Notaries. Office, Water street, Peterboro. Money to loan at the lowest current rates of interest. Telephone 1950. E. A. Peck, F. D. Kerr, K.C., V. J. McElderry.

MEDICAL.

DR. BUCHANAN, F.R.C.S., Edinburgh, M.R.C.S., Eng., L.R.C.P., London. Eye, Ear, Nose and Throat Specialist. Hours 9-11 2-4 p.m., and 7-8 p.m. 'Phone 519. Office, corner Water and Murray streets.

DR. O. C. CRAGG—Eye, Ear, Nose and Throat Specialist. Office 186 Charlotte street, formerly occupied by Dr. Neal. Hours—9-11 a.m., 2-4 p.m., 7-8.30 p.m. Telephone: House 1018. Office 2185.

F. T. WEBSTER, Ontario Land Surveyor, Registered Professional Engineer, formerly with Lewis and MacRostie of Ottawa. 'Phone 2540.

THE CAPITOL NOW PLAYING

CONSTANCE TALMADGE

IN A NEW DELIGHTFUL COMEDY

WITH RONALD COLMAN

SPICE AND FUN AND THEN SOME

"Her Sister from Paris"

YOU'LL FALL FOR HER TOO

Connie in Her First Dual Role

Matinee Saturday Afternoon. Gallery Reserved for Adults.

HOCKEY RETURNS TOMORROW AFTERNOON

Famous Painting Suggests Title for Typo Movie

2. Dollman's oil painting, "Am I My Brother's Keeper?"
3. Showing contrast between treatment of disabled printers and the fate of derelicts seen in painting.

Dollman's famous painting, "Am I My Brother's Keeper?" supplied the inspiration for the recently released motion picture, "His Brother's Keeper," produced by the International Typographical Union, which will appear on the screen at the Regent Theatre in Peterboro next Monday, Tuesday and Wednesday.

Sight of a group of derelicts shivering in a cold London rain on a bench beside the Thames Embankment so impressed the famous artist that he made it the subject of his best-known painting. In the background of the picture gleam the lights of a great hotel where men and women of wealth and fashion are indulging in feasting and gaiety, heedless of the city's poverty and want.

The motion picture draws a parallel between the lot of the destitute outcast, overtaken by illness or old age, and that of the union printer, who is guarded against misfortune by the sanctuary of the Union Printers' Home in Colorado Springs, the old age pension system, burial benefit fund and other protective institutions maintained by the International Typographical Union.

Regent NOW PLAYING

Don't Wait Until Sat. Night to See This Program

FEATURE PICTURE

The Million Dollar Handicap

The thud of hoofs, the wild shouts of applauding crowds, amid thunderous cheers, she rides to glorious victory. The most splendid story of the turf ever seen on the screen. A picture that will thrill and enthuse.

Our new serial has started—

The Green Archer

Don't Miss It.

Ken Blood's Orchestra in attendance.

Special Children's Matinee

NOTICE—The Regent will have a direct wire from Arena for the Hamburg-Peterboro game. Children 10, Adults 30.

Moviegraphs

HOLLYWOOD

HOLLYWOOD, Mar. 12.—Ricardo Cortez, who once bore the less euphonious name of Jack Crane, a cabaret dancer, walked out on the studio set, the day following his marriage to Alma Rubens. A number of "extras" rushed forward some with extended hands, to offer congratulations to the newlywed.

Cortez shunned the extended hands and, turning his back on the well-wishers, hurried to his director, William Wellman. Then the movie-sheik, labeled after the name of a couple of cigars, complained to the director about the "extras" annoying him, and asked that they be restrained from even speaking to him.

* * *

The day after Cortez' role in "The Pony Express" had been widely acclaimed by critics and the news had reached the actor, I had lunch with him at the Montmartre. He was very democratic then. He took his cinema honors very modestly.

"Bird old fellow," he said to me. "I will never forget that I am just a mere human being. I know I shall never become a little tin god unto myself like a lot of other fellows, I know, have."

Cortez has failed to establish this distinction . . . the distinction of not becoming egotistically-phased by overnight film fame and fortune.

* * *

Richard Headrick, only a year or so ago was a noted child actor of the screen. Then the awkward age set in and the prodigy no longer was in demand. Now he has turned evangelist and is known as Hollywood's youngest preacher. The old inborn theatrical trait—out of the show-world, but never out of its spotlight.

* * *

Few know, even in Hollywood, that Charlie Chaplin passes up more money than most producers make in a lifetime. It was Charlie who discovered Jackie Coogan, who turned out to be the million dollar kid. The famed comedian had a contract on Jackie for five years after "The Kid," the picture which made him overnight, was released.

Countless producers offered Jackie millions a year. . . . offered Charlie more than a million for the contract which he held on the child wonder. Charlie wouldn't sell. He tore up the contract he held on Jackie and told the kid's father to grab off the best contract he could.

* * *

Charlie also held a long term contract on Georgia Hale, the heroine of his "Gold Rush." The comedian learned that many producers were seeking the girl's services and he released her.

* * *

Editorial: William Fox Film Company is preparing to make "The Music Master"—a part of stage history because of Warfield's incomparable characterization. Warfield has never succumbed to movies and it isn't likely that film gold will now entice him even to play his pet role. In that event there is only one man who can transmit to the silent screen the poignant charm and tragedy of "The Music Master." He is Henry B. Walthall. If "Hank" isn't cast in this role, motion pictures will have many alibis to make.

* * *

After learning that Madam Elinor Glyn writes all of her stories while a phonograph is hurling musical capsules into her ears, I turned on the Victrola and awaited results. Finally, my fingers fashioned these words: "Wonder who'll read this stuff, anyway?"

BILLY EVANS SAYS

NEW CHAMPION.

For the first time in the history of pugilism, the middleweight class is bossed by a negro fighter.

Tiger Flowers of Georgia and other points south, is the new champion. Somehow I do not think the Tiger will be in possession of the crown any great length of time.

Despite his defeat of Harry Greb of Pittsburgh, I am inclined to think that Greb is still his master.

I note the experts insist that Greb has come to the end of the trail, that he is through. I have my serious doubts about that.

Greb didn't take the Flowers match seriously. In 90 days the new champion will defend his crown. In all probability his opponent will be Greb. I look for the decision to be reversed.

Greb figured he could beat Flowers regardless of coindition and paid the penalty by losing a close decision.

GREB'S DEFEAT

For two months Greb has been touring the country, exhibition his wares on the coast. He engaged in something like a half dozen fights, winning them all.

He did little or no training for any of the bouts, doping it that he could fight himself into condition rather than get ready by gymnasium and road work.

Ten days before the Flowers fight Greb was no nearer New York than Chicago. He arrived there only a few days prior to the bout.

Greb trained for the Flowers fight seeing the sights on the coast and sleeping in Pullmans most of the time. What's more, no one sleeps in Pullmans.

* * *

As a result of his haphazard training methods, Greb falied dismally to show the form expected of him. His judgment of distance was terrible, there was no sting to his punches and his marvelous legs failed to keep him out of hailing distance of the many wild punches launched by Flowers.

LAX TRAINING METHODS

I saw Greb give Mickey Walker a trimming last summer in one of the greatest battles I have ever witnessed.

That evening Greb looked like the great fighter he is, when right. Realizing Walker's remarkable ability, Greb was in perfect shape. He was class all over against Mickey.

No one can tell me that a fighter could slip back so rapidly in six months as to fall a victim to Flowers, who has twice been kayoed by Jack Delaney.

Can Greb come back? That will be the subject of many a story in the next few months. I dont' think he ever went away.

* * *

I am of the opinion that Tiger Flowers is going to have the busiest evening of his life when he again consents to take on Harry Greb.

True, Greb has no doubt sapped some of his vitality by his mode of living, but I still think he is plenty good enough to beat Tiger Flowers in their next meeting.

CURLING

COBOURG, March 12. — Four rinks of Belleville curlers were in Cobourg on Tuesday afternoon and evening for a return game with local curlers, and were defeated on the day's play by a score of 111 to 87.

The visiting curlers were met by a local reception committee and after luncheon began play.

A pleasant feature was the visit to the curling rink of Hon. Mr. Justice Wright, who was here for the spring sittings of the Supreme court.

Upon invitation from Mr. F. M. Field, K.C., and with the consent of the opposing skip, Col. Allen of Belleville, Mr. Justice Wright skipped several ends very satisfactorily for Cobourg. He is a former president of the Ontario Curling Association, and goes to his home town, Owen Sound, on Friday to present the Wright trophy to a winning club.

After the afternoon game the visitors were entertained by the Curling Club to a supper at the Asylum, given by the ladies of King Street United Church, and after the evening game coffee and sandwiches were served at the club rooms.

Afternoon Games—16 Ends

F M Field, K C		Col Allen	
Sk	23	Sk	6
Wm Potts		J Galloway	
Sk	21	Sk	7
M Booth		C J Symons	
Sk	13	Sk	9
O F Allison		R J Wray	
Sk	7	Sk	12

Evening Games—14 Ends.

J W Bickle		Dr Day	
Sk	5	Sk	15
W J Tetford		C J Symons	
Sk	9	Sk	13
William De Long		R J Wray	
Sk	12	Sk	14
Ed Guillet		Capt Bottom	
Sk	21	Sk	11
	111		87

DEMPSEY SIGNS TO FIGHT WILLS

All That Remains is Posting of Forfeits For Labor Day Bout.

TO BE DONE TO-DAY.

LOS ANGELES, Calif., March 12 (United Press).—Jack Dempsey and Floyd Fitzsimmons, fight promoter, after a lengthy conference here, announced that the final articles of agreement looking toward a Labor Day bout between the heavyweight champion and Harry Wills had been signed.

All that remains to bind the deal, they said, is the posting of guarantees, and they promised that before nightfall $550,000 in cash will have been deposited in Los Angeles banks.

The NUT Cracker

By JOE WILLIAMS

Bill Tilden thinks college football players ought to be paid. . . . Where did Bill get the idea that they aren't?

There is this difference between dancing and football. . . . They call fouls on you for roughing in football.

Mr. O'Goofty was caught in a rainstorm in Florida the other day and to show you what a smart guy he is he bottled the rain water and sold it for $75 a quart.

Abraham Lincoln didn't know how lucky he was. . . . Imagine the Gettysburg speech trying to compete with "Show Me the Way to Go Home" on the radio?

Mr. Rudolph Valentino says he's getting awfully tired giving out interviews. . . . And we are getting awfully tired reading them.

If you want the low down on the American League race this year you'll have to study the Red Sox standing again.

Raw Raw Humor.

Ha Ha—What's a good thing to keep soup stains off your vest?

Ho Ho—Eat roast beef.

A lot of winter tourists go to Cuba to see the sights. . . . And while there is no zoo we hear amazing stories of the curious animals that are to be seen there.

Sporting News, 1946.

The much-talked-of tennis match between Suzanne Lenglen and Helen Wills failed to materialize again to-day. . . . Suzanne suffered a violent coughing spell and had to retire, while Helen said she just couldn't possibly play with the grooved balls in use.

International finances are complicated. Mr. Ivan Podubbny, the wrestler, was flat on his back in Russia. He was induced to come to America where he was flattened on his back by Mr. Joe Stecher. Now he returns to the homeland a comparatively rich man.

Moral: Don't try to shave your own neck, or words to that effect.

Paddle your own canoe. . . . And when you grow up maybe you can get a job as a stunt performer in the movies, shooting Niagara Rapids.

LEADERS Their Records of 1925 BATTING

He has been in majors continuously since 1908. Started with Boston Red Sox. In 1916 traded to Cleveland for Thomas, Jones and cash.

Led league in 1916 with batting mark of .386. Nosed out by Heilmann of Detroit for honors in 1925 on last day of race.

Leads American League in total number of two-base hits. Holds season's record for doubles with 59 in 1923.

Holds record for most hits in succession, getting 11 in 1920.

Has scored 100 or more runs seven times, high mark being 137 in 1920. Has made 200 or more hits four seasons, 222 in 1912 being his best performance. Stole 52 bases same campaign.

Has been in three world series, batting .320 in 1920 classic.

Has hit over .300 every year except in 1908, when he only played a few games, and in 1919.

Appointed manager of Cleveland July, 1919.

HOCKEY

The Hydro Wildcats and L. Anthony's Aristocrats played a great game of hockey at Brock Street Rink last night. There is great rivalry between these two teams, so the crowd was sure of a great game. The Aristocrats showed their superiority early in the game, and added another win to their string by defeating the Hydro by 9-0. The game was fast and few penalties were enacted. The line-up:

Hydro—Goal, H. Spargo; wings, McCullough and P. Calladine; defence, J. Johnson and Hewitt; centre, Muir; sub., Frenchy.

Anthony's—Goal, V. Anthony; wings, L. Anthony and M. Fowler; defence, H. Legros and Nullis; centre, Mein; sub., D. Miller.

Let us moderate our sorrows. The grief of a man should not exceed proper bounds, but be in proportion to the blow he has received. —Juvenal.

ASKS FANCY FIGURE

Goose Goslin, whose chief claim to fame is a large batting average, also a beak of even greater proportions, it at present busy worrying Owner Clarke Griffith of the Washington club.

In other words, Goslin is unsigned for the season of 1926 and is demanding a contract that makes Clarke Griffith believe he seeks to gain controlling interest in the club.

For the last two seasons the Washington club has paid a 40 per cent dividend. The reason — two American League pennants and one world championship.

It seems Mr. Goslin believes that his trusty bat has been largely responsible for much of the success by the Washington club. He is anxious that he be allowed to share in some of that 40 per cent dividend.

Griffith says he will play left field before he accedes to Goslin's demands. However, it is a pretty good bet "Goose" will again be playing the outfield for Washington this season.

SAW PETES PLAY

Lady Cynthia Mosley, daughter of the late Lord Curzon, and now a Socialist, together with her husband, Mr. Oswald Mosley, paid a flying visit to Toronto recently. They saw the Peterboro-London championship hockey match, and pronounced hockey "simply lovely" and much more interesting than polo. Lady Mosley is one of the plaintiffs in the $50,000,000 suit against her uncle, Joseph Leiter, in the United States.

ORANGE GRAND LODGE OFFICERS

All Re-elected For Ontario West With Exception of One.

LONDON, Ont., March 12 (Canadian Press).—Rev. W. L. L. Lawrence, Sault Ste. Marie, was last night re-elected Grand Master of the Grand Orange Lodge of Ontario West at the annual meeting here. All of last year's officials except the Senior Deputy Grand Master were re-elected. The installation ceremony was held last night.

Other officers are: J. J. Hunter, Kincardine, Senior Deputy Grand Master; L. H. Saunders, North Bay, Junior Deputy; Rev. Edward Baker, Cochrane, Chaplain; W. F. Fitzgerald, Toronto, Secretary; James F. Harper, Hamilton, Treasurer; H. J. Brown, Toronto, Grand Marshal; W. P. Crawford, Brantford, Treasurer; Joseph Carson, London, Deputy Treasurer; William Cook, Meaford, Deputy Secretary; J. B. Moore, Mount Forest, Deputy Treasurer.

Whenever the offence inspires less horror than the punishment, the rigor of penal law is obliged to give way to the common feelings of mankind.—Gibbon.

Theatre AT THE CAPITOL

CONSTANCE TALMADGE IN "HER SISTER FROM PARIS.

One of the interesting dual role pictures that call for a great deal of real acting is that of "Her Sister from Paris," starring Constance Talmadge, and the feature for the last half of this week at the Capitol Theatre. It has a rather attractive title that looks like the last minute desperate attempt of the writer to christen his or her mind-creation, but it is an entertaining picture, albeit somewhat untrue to life and quite artificial.

Ronald Colman, the hero, is as handsome as ever, but his little moustache does not become him. He is Joseph Weyringer, and Constance Talmadge plays a double role as his wife and as La Perry from Paris, the famous dancer, who is his sister-in-law. The picture is mainly Constance Talmadge, but she is quite equal to the task of occupying the centre of the stage at all moments. Her work as the fascinating Parisienne, bent on capturing the man who is really her husband, but who thinks that she is his sister-in-law, is extremely good and her gowns and general get up are marvellous exhibitions of the latest word in feminine attire. They are daring and extreme and fit in admirably with the up-to-date, modern atmosphere of the story, which portrays the trials of a neglected wife, who leaves her husband in a fit of rage over his negligence. Her twin sister arrives from Paris and the resemblance of the two is used to enable the wife to captivate her husband once more. The work of Constance Talmadge in this difficult role is exceptionally good, although she has an odd habit of using her eyes to too great an extent.

The short reels are as good as usual and include an extra-clever animated cartoon.—Jeanette.

AT THE REGENT

A COLORFUL PICTURE.

"The Million Dollar Handicap" Proves Big Success.

Flashing colors, beautiful women, hard riding jockeys, fun and thrills go hand in hand in "The Million Dollar Handicap," a new Metropolitan production which was shown with great success at the Regent Theatre yesterday.

For the first time in screen annals the old-fashioned idea regarding a race track story has been thrown in the discard and a new idea developed and presented in a human way on the screen.

Vera Reynolds, the heroine of the production, proves herself quite an adept at riding race horses and is seen in a role which suits her to perfection. Her dash and courage are genuine and she makes her role exceptionally appealing.

Edmund Burns, Tom Wilson, Ralph Lewis, Clarence Burton and a dozen jockeys augment the work of Miss Reynolds and make the production one of unusual interest. There are many enjoyable comedy touches. It affords many moments of happiness and entertainment—due to the human qualities of the story and the manner of its telling.

BOWLING

AT K. OF C. ALLEYS.

At the Knights of Columbus bowling alleys last evening, ladies' teams, playing scheduled games were the Tuilps (Miss Josephine Hunt, captain) who won three games from the Owls (Miss Katherina McDonald, captain), and the West Ends (Mrs. J. J. Doris, captain) who took two games out of three from the Roses (Miss Mamie Archambault, captain.)

On the tulips' team, Miss A. Grant had scores of 206 and 152, and Miss G. O'Connell, 162. Miss K. McDonald of the Owls made 164 and 167 and Miss D. Bogue, of the same team, 169. Mis. A. Doris, of the West Ends, made a score of 160, and Miss M. O'Brien of the Roses' team, 150.

Join the Exhibition!

KIND SYMPATHY IS NOT ACCEPTED

London Life Head Office Staff Says "Exchange Goalkeepers."

WONDERFUL TEAM.

To Head Office Staff,
London Life Insurance Co.,
London, Ontario.

Sincere sympathy sad defeat of London team. We knew it.
Peterboro London Life Staff.

March 10, 1926.

Mr. C. W. Mealing,
District Manager,
Peterboro, Ontario.

Dear Mr. Mealing.— Just received your wire, and wish in return to warmly congratulate Peterboro on having such a wonderful goalkeeper. You will remember what the people of Ireland said when William of Orange beat King James at the Battle of the Boyne. They said: "Change your kings and we will fight you again and beat you." If Peterboro will exchange your goalkeeper with London, Peterboro wouldn't have a look in. Our boys on the ice had the edge on your lads, but our young man in the net had never had such an experience, was nervous, and played the two worst games of the whole season, in so far as he was concerned, while appearing before the Peterboro team.

Be this as it may it was a glorious fight, cleanly won, and Peterboro certainly has a wonderful team.

Yours very truly,
J. G. Stephenson.

CONGRATULATIONS

Please extend our heartiest congratulations to the hockey club of St. Peter's School who, through winning the championship, come into possession of the cup donated by our house.

A. M. Hobberlin

BASKETBALL NEWS

The final game of the Ladies' Basketball League will be played on Friday, March 19, at 8.30 p.m. in the "Y" gym.

BARRISTERS AND SOLICITORS

GORDON & O'BRIEN— Barristers Solicitors, Notaries. Money to loan on easy terms. Special attention to Patents and Trade Marks. Phone 219. Hon. G. N. Gordon, K.C., J. A. O'Brien.

J. R. CORKERY, BARRISTER, SOLICITOR, Notary Public. Office Ground Floor, 414 Water St., Peterborough. Five Doors North of Hunter Street. Money to loan at current rates on easy terms.

S. T. MEDD—Barrister, Solicitor, Notary. Office over the Dominion Bank, corner of George and Simcoe streets. Telephone No. 22. Private funds to loan at current rates upon easy terms.

DUMBLE & JOHNSTON—Barristers, Solicitors, etc. Office, over the Toronto Savings and Loan Company, George Street, D. W. Dumble, K.C., W. Johnson.

R. R. HALL—Barrister, Solicitor, etc. Peterboro, Ont. Office, corner of Hunter and Water streets, over the Canadian Bank of Commerce. Trust Funds to loan on easy terms of payment.

JAMES FORDYCE STRICKLAND—Barrister, Solicitor, Notary Public Peterboro. 'Phone 191. Money to loan. 375 Water street.

WILFRID F. HUYCKE, Barrister, Solicitor, Notary Public. 395 Water street. Telephone 239.

PECK, KERR & McELDERRY, Barristers, Solicitors and Notaries. Office, Water street, Peterboro. Money to loan at the lowest current rates of interest. Telephone 1950. E. A. Peck, F. D. Kerr, K.C., V. J. McElderry.

MEDICAL

DR. BUCHANAN, F.R.C.S., Edinburgh, M.R.C.S., Eng., L.R.C.P., London. Eye, Ear, Nose and Throat Specialist. Hours 9-11 2-4 p.m., and 7-8 p.m. 'Phone 519. Office, corner Water and Murray streets.

DR. C. C. CRAGG—Eye, Ear, Nose and Throat Specialist. Office 255 Charlotte street, formerly occupied by Dr. Neal. Hours—9-11 a.m., 2-4 p.m., 7-8.30 p.m. Telephones: House 1018. Office 2185.

F. T. WEBSTER, Ontario Land Surveyor, Registered Professional Engineer, formerly with Lewis and MacRostie of Ottawa. 'Phone 2540.

Mail Orders Despatched Same Day As Received McCall Patterns For Sale

ROBERT FAIR & CO. LTD.

PHONE 145

New Figured Georgette Crepes, $4.50 Yard
New Printed Silk Crepes, $3.75 and $3.95 Yard

SATURDAY BARGAINS

The Wash Goods Department is now showing the new French Rayon Crepes and Swiss Bordered Voiles and many other lines.

$2.50 Pure Silk Hose, 75c Pair
Shades of brown, black, navy and white. Only two sizes, 8½ and 9—the reason for this price.

Chamoisette Gloves, Up to $1.85, To Clear at 95c Pair
Sand, beaver and grey. Sizes 6 to 7½.

$1.75 Black Duchesse Satin for $1.29 Yard
A one-day price. Take advantage of it tomorrow. An extra heavy quality, 36-inch.

$1.75 Black Taffeta Silk for $1.29 Yard
A big one-day bargain. Full 36-inch. Suitable for dresses, blouses or slips.

$1.95 Very Fine 54-Inch Flannel, $1.59 Yard
A one-day price, and the new shades of rose, rose blush, pencil blue, poudre blue, navy, etc.

$1.25 All-Wool Navy Serge for 75c Yard
50 yards only. Standard quality, full 54 inches wide. On Sale at 9 a.m.

$5.00 Wide Fur Trimming, $3.95 Yard
A one-day price on our best wide quality. Just a few yards of each line. On Sale at 9 a.m.

GREAT SNAP IN THE "BOSTON" OVERNIGHT OR SHOPPING BAGS
They come in solid leather and leatherette, in black and brown, 15 x 10 inches. Priced for Saturday at ...
$1.15, $1.59 $2.00

COLGATE'S AND MARCEAU'S 25c FRENCH TALCUM POWDER FOR 19c

35c Crossbar Madras, 5 Yards $1.00
40 inches wide. Crossbar Madras with finished edge. A fine even weave.

Frilled Curtains, 95c Pair
2¼ yards long. Made of fine quality scrim. Suitable for bedrooms or kitchen. Tie-backs included.

Scotch Madras, 29c Yard
36 inches wide, floral or conventional patterns, suitable for any window. Regular 35c and 45c.

$1.10 Linoleums, 95c Sq. Yard
Best quality, well seasoned Linoleums in block or floral designs. Suitable for kitchen, dining-room or bathroom. 2, 3 and 4 yards wide.

$2.50 Reversible Axminster Rugs, $1.89 Each
27 x 54 inches. Suitable for bedrooms. Can be used both sides.

$1.25 Window Shades, 69c Each
Opaque Shades, mounted on good rollers, green only. Regular size, 37 x 72 inches.

$5.00 Wool and Silk Sweaters for $2.50
For ladies or men. Sizes 38 to 44, in clerical grey, fawn or lovat.

FANCY BEADED HAND BAGS, SATURDAY SALE PRICE 85c

45c Oxford Shirting, 35c Yard
Light and dark stripe designs, for boys' or men's shirts.

SHRUNK NECKBANDS FOR SHIRTS AT 2 FOR 25c

25c Stripe Flannelette, 17c Yard
Many patterns to select from, 27 inches wide.

60c Circular Pillow Cotton for 49c Yard
42 and 44-inch. A one-day price on this standard quality.

35c Tea Towelling, 29c Yard
20 and 23-inch, in check, plain and with border. All-linen.

65c Diced Tabling, 50c Yard
54-inch. An extra good quality for the price.

$1.10 Bleached Sheeting, 85c Yard
A very high-grade English Sheeting that we can guarantee for wear. 72-inch.

Flannelette Blankets, $2.25 Pair
Large double-bed size, 68 x 79 inches, guaranteed quality, in white or grey, with pink or blue borders. On Sale at 9.00 a.m.

25c Roller Towelling, 17c Yard
All pure linen. White with border and stripe. An extra special quality.

45c Lonsdale Cloth, 35c Yard
Finished soft for the needle, but has the weight. 36-inch.

Berkeley Nainsook, 45c Yard
Special price for Saturday. 36-inch. An excellent quality.

20c Factory Cotton, 6 Yards $1.00
"Mount Royal" brand. A clean, even weave. 36 inches wide.

Remnants at Very Special Prices for Saturday

Swiss Embroidery Insertions, Up to 15c, To Clear at 2c Yard

Ladies' $1.65 Long Sleeve Vests, Button Front, $1.25 Each

BROWN'S SHAMROCK LINENS
Pure Linen Bleached Damask Table Cloths
2 x 2 yards, bordered. Special for Saturday..... **$2.75**
2 x 2½ yards, bordered. Special for Saturday..... **$3.75**

49c Anderson's Ginghams for 39c Yard
32-inch. Plenty of designs to select from.

$1.25 Factory Yarn, 85c Lb.
2 and 3-ply. 100 per cent. wool. All wanted shades and mottled.

30c Ginghams, 4 Yards $1.00
32-inch. Plenty of checks to select from in the new colorings.

65c and 75c Children's Natural Vests and Drawers, To Clear at 50c Garment

Ladies' $1.85 Natural Flat Knit Underwear, To Clear at $1.25 Garment

New Spring Coats Have Just Arrived to Sell From $9.50 to $45.00
Some of the new materials are tweeds, Poiret twill, tricotine, etc. Sizes up to 44.

New Tweed Suits to Sell at $16.75
Smartly tailored, with wrap-around skirt. Sizes 16, 18 and 20.

$2.50 Sateen and Chintz Underskirts, 75c

Misses' Flat Crepe Dresses, $12.75
They come in the new shades of green, peach, sand, maroon, poudre blue, etc. Sizes 14 to 20.

Children's Spring Coats, $4.75 to $15.00
New styles and new materials, for ages 2½ to 14 years.

$1.75 Gingham and Chambray House Dresses to Sell Saturday for $1.00 Each
Sizes 36 to 42. On Sale at 9 a.m.

LOCALS

DR. T. P. McCULLOUGH
Eye, Ear, Nose and Throat Specialists, 166 Brock St. 'Phone 36W

FLOORS
Re-surface Floors with an Electric Machine; Old Floors made like new.—James J. MacPherson, phone 424. 12d, 65 563

DANCE AND COUNTRY STORE.
W.O.W. Hall, Friday night, March 12th. Prizes and a good time for all. Ladies 25c. and gents 30c.
4d-8-10-11-12-629.

TRUTH MISSION.
The regular Bible reading on the Book of Revelation will be held tonight at 7.45 at the pastor's home, 280½ McDonnel Street. Subject: "The Souls Under the Altar."

RUMMAGE SALE.
Mrs. Bentley's group of Trinity W.M.S. will continue their Rummage Sale on Saturday morning at 9.30 in the store directly north of the Grand Opera House. Good collection to choose from, including a three-burner gas plate. 2d-61-657

U.F.O. OYSTER SUPPER.
At Victoria Hall, Friday, March 19th, supper commencing at 6.30. Mr. R. W. E. Burneby of Toronto will speak. Good play entitled, "The Young Country School Mam" will be given. Admission 50 cents.
3d-12,15,17-667

DO YOU NEED AN ACCOUNTANT?
If you want your books audited or adjusted; if not satisfied with your book-keeping system; if you want your income tax return prepared for this or other years, or want some dispute adjusted.—H. K. Middleton. 'Phone 1353. Office, 232 Charlotte Street. dtf

FARM SALE
Michael Leahy, on 5th Line of Douro, 1 mile north of Garvey's Corner, on Monday, March 15th. Two Horses, 5 Cows, 13 Young Cattle, Fordson Threshing Outfit, Ford Car, Full Set Good Implements. Sale 1 p.m. W. J. Hancock, Auctioneer. 6d, 5 8 9 10 11 12, 586

O.T.A. WOOD IN DEMAND.
Entire car received to-day, all sold on the rail. However, balance of another hundred cord to be delivered next week. Orders accepted now for this, in four foot lengths, $11 from the car. Also for present delivery we have number one body hardwood. Hardwood slabs and soft wood in our yard at current prices. Sanitary Ice Supply, 'phone 147. ltf.

AUCTION SALE
Of Farm Stock and Implements, of Mr. Frank Kennedy, con. 6 of Douro, at the Douro church, on March 18th. Ten good cows, some with calves at foal, and six three-year-olds, nine sheep, one brood sow and young pigs, and other articles. R. H. Alford, Auctioneer.
3d-9-12-15-630.

ANTHRACITE COAL.
Strike over—yes—but Peterborough receipts away below requirements. What is your best move for spring fuel? Buy Victory Alberta Coal. No soot, no clinkers, slow burning, cheaper than wood. Give this Canadian coal a trial and a chance. We have both stove and furnace sizes on hand. Victory Alberta has given satisfaction to many customers. Let us serve you. 'Phone 264-W. W. Scott, East City.
2d-62-671.

Salad Forks and Butter Spreaders
If your silverware is Community Plate or 1847 Rogers we can supply Salad Forks and Butter Spreaders to match your pattern.
No table is complete without having Salad Forks and Butter Spreaders.
If we could see your sample or telephone to us your pattern we will send them to you.
WARNE BROS.
349 GEORGE STREET
DIAMOND HALL
Phone 860.

THE ELEMENTARY GRADED UNION
Will not hold their regular meeting on Tuesday but will meet Tuesday, April 20th. Further announcement. 1d-61-679

QUEEN MARY HOME AND SCHOOL ASSOCIATION
Are holding an Irish Tea in the School Hall, Saturday, March 13th, from 3 to 6 o'clock. Home-made cooking table. Good programme. Silver collection. 1d, 61, 675

CARD OF THANKS
Mr. and Mrs. John Hynes and family, also Mrs. Leo Hynes, Peterboro, wish to extend their sincere thanks to their many friends and neighbors for kindness and sympathy shown them during their recent sad bereavement, also the Sisters of St. Peter's High School and those who sent mass card and flowers.

UNVEILING OF PICTURES
Donated by Mr. and Mrs. Herbert Cox, of Toronto, to the Women's Art Association, will take place at the Conservatory on Saturday afternoon, March 13th, at three-thirty, when Dr. Holloway, Mr. Peck and Mr. Gordon will speak. This will be open to the public, and the pictures will be on exhibition in the evening also. Admission twenty-five cents.
1d-61-676.

BORN
CROWLEY — To Mr. and Mrs. Aubrey Crowley, 503 Bolivar, at St. Joseph's Hospital, March 11th, a daughter (still born).

CITY TAXI 25c
UP-TO-DATE HEATED CARS
SERVICE DE LUXE
DAY OR NIGHT
'PHONE 2240
Brydon Weese, Manager
26d-70-471

THE JEAN RIDDICK YARN SHOP
shows an unusually large stock of Yarns, Hosiery, Underwear, Etc Come and see us and save money
WE SELL FOR LESS!

CHIROPRACTOR
M. C. GOODWIN
DC. Ph. C.
Palmer Graduate
105 Barrie Building.
Lady Attendant 'Phone 431
Hours 10-12 a.m., 2-4 and 7-8 p.m.
Office closed Tuesday evening, also Thursday afternoon and evening

N. D. FOOTE, D.S.C.
GRADUATE CHIROPODIST
All manner foot trouble successfully treated, 107 Barrie Bldg., Phone 1730W for Appointment.

BUY FURS NOW
March Clearance!
VALUES UNSURPASSED

Many find a fur investment at the unusual low prices of March an investment extremely worth while.

We would have you note the advances on Raw Furs—this means higher prices on fur garments next season.

This is a condition that gives added interest in savings to all that purchase now.

Barries
MANUFACTURING FURRIERS
Peterboro - Toronto - Regina - Moose Jaw - Saskatoon

ST. JAMES' UNITED CHURCH
ANNUAL CHOIR CONCERT
to be held in the church
FRIDAY EVENING
MARCH THE TWELFTH AT 8 O'CLOCK
Assisted by
Mrs. A. A. Perrin - - Soprano
Mrs. Aida Kitney - - Contralto
Mr. Douglas G. Carlisle - Baritone
St. James' Male Quartette
St. James' Sunday School Orchestra.
Admission, 25 cents.

FRESH BREAD 17c
Large Loaf

10 lbs. Sugar (with $2 order) 61c
Oranges, extra large, doz 53c
Fresh Eggs, doz. 33c
Stove Pipes, Elbows, ¼ Pipes, Crab Apple Jelly, lb jars..... 19c
Redeem your Coupons for Purity oats at one of our busy stores.
Corn, Peas, Tomatoes, 2 tins 25c
Figs and Icing Sugar, 3 lbs...25c
Fresh and Cooked Meats and Fish in all Three Stores.
Christie's Sodas, fresh, 2 pkg 25c
Corn Starch 3 pkgs. 25c
24 lbs. S. M. Pastry Flour 95c
Spaghetti in bulk, 3 lbs 27c
Toilet Paper, 7 rolls 25c
Sweet Pickle, bot..... 24c
Babbitt Cleanser, 4 tins..... 25c
Fresh Ginger Snaps, 2 lbs ... 25c
Fresh Rolled Oats, 4 lbs 15c
Wheatlets, Split Peas, White Beans, Graham Flour, 2 lbs 15c

DISH PAN DEALS—2 SIZES
LARGE ASSORTMENT.
5 P. and G. and 4 Gold Soap, 1 Ivory Soap, 2 Guest Ivory Soap, 1 large Pkg. Chipso and 1 white Enamelled Dish Pan — All for $1.49
SMALL ASSORTMENT
2 P. and G. and 2 Gold Soap, 1 Guest Soap, 1 lge. Pkg. Chipso and 1 White Enamelled Dish Pan; all for 99c
Cooking Apples, 2 pks 25c
Russet Apples, pk 25c
Spy Apples, pk 40c
Special Delivery Free to all parts of the city. Use your telephone. All bargains cash.

MENDELL BRAUND
SPECIAL FREE DELIVERY. 3 STORES ALL BARGAINS CASH
CHAMBERLAIN STREET PARK & ALBERT STS. LOCK STREET
PHONES 348 AND 2129

It's Confidence That Does It.

Head Lettuce, 3 for 25c
Nice, firm, white heads, fresh and crisp. Our supply, while large, seldom holds out to fill all requests, so we advise early orders for this.

APPLES
Extra fine flavored Spies from a Rice Lake grower whose trees are sprayed and given the best of care. A fine sample of fruit, well wintered.
Peck 50c
In bushel lots...$1.60

BANANAS
Nicely ripened, attractive looking fruit ....2 lbs. 25c

GRAPEFRUIT
Extra large and juicy. Priced .....2 for 25c

DIABETIC MARMALADE
Contains no sugar. Prepared specially for a diabetic person. 16-oz. jar 65c

Cauliflower, new, one of the tastiest vegetables grown, 35c, 40c, 45c
Carrots, new, 2 bunches 25c
Cabbage, new crop, green and firm, lb. 13c
Leaf Lettuce, Green Onions and Parsley, bunch ..5c
Marmalade, Little Chip, 16-oz. jar net 25c

POTATO BREAD
Only the choicest materials and most careful baking can produce Bread like this. Try it for toasting and for sandwiches and see how much better it is than ordinary Bread. 1½-lb. loaf 10c

CAMPBELL'S CREAMERY BUTTER
As sweet as Butter made from grass-fed cream could be. It is made from the milk of most carefully fed cows. It takes the "but" out of Butter. Never a doubt of its quality.

PORTER S. WHITE CO.
334 GEORGE STREET PHONES 1960-1961
CHAIN RED AND WHITE STORES

Fisher's Saturday Specials

PORTERHOUSE 25c	PORK SAUSAGE 20c	SIRLOIN 25c
POT ROASTS 15c	OVEN ROASTS 18c	BOILING BEEF 12½c
SHORTENING 16c	BACON—HALF OR WHOLE 32c	QUART BOTTLE CATSUP 18c
BLOOD PUDDING 18c	DAVIES' PORK PIES 3 for 25c	FRESH TRIPE 12½c

LAMB, PORK AND VEAL, CHOICEST QUALITY
Our Beef is Goverment Inspected and has the real flavor. And the price is no higher than the ordinary kind.
PHONE 2249. Opposite CAPITOL THEATRE

Candy Specials for Saturday

Chocolate Drops, Maple Fudge, Lady Caramels Cocoanut Taffy, Jelly Beans, Butterscotch and Cocoanut Caramels. Special at, a pound..... **20c**
Marshmallows, Peanut-Butter Rolls, Chocolate Walnut Tops, Dixie Caramels, and Peanut Bon-Bons. Special at, a pound..... **29c**
Chocolate Buds, Niagara Caramels, Licorice All-Sorts, and Patterkrisp. Special at a pound..... **39c**

EASTER NOVELTIES GALORE
We Have the Largest Assortment of Novelties in Town—Chickens, Bunnies, Hens, Roosters, Eggs, Turkeys and Boars. Milk Chocolate.

The Marathon Candies and Ice Cream Parlor
331 George —Next to Nova Scotia Bank

BREEDING TIME FOR CANARIES.
I have in stock 12 good hen birds from excellent stock. Male birds in full song, from $5.00 to $15.00. Song restorer or bird medium always in stock. W. H. Roberts, 182 Simcoe street.
1d-61-677.

SATURDAY SPECIALS.
One Brunswick Phonograph, fumed oak, was $115.00, Saturday special, $88.00.
• • •
One Edison Diamond Disc Phonograph, beautiful mahogany case, was $275.00. Saturday, with 24 selections, only $195.00. Easy terms.
• • •
New Brunswick Popular Records just arrived. Come early for your choice.
• • •
Latest Feist Dance Folios, only 30c each.
• • •
Splendid assortment 12-inch Phonograph Records. All new. Only 50c each.
• • •
Good assortment of Used Records for Saturday, only 19c each.
• • •
Just two White Sewing Machines, 4 drawers, drop head, all attachments. Only $38.00 each.
Greene Music Store, Charlotte St.

AROUND THE CITY.

The firemen received two calls yesterday. One was a chimney fire at 269 Murray Street. At 7.15 p.m. they were called to a small barn fire, just outside the city limits on McGill Street, North Monaghan.
At 5.20 this morning they were called to a fire at 171-173 Douro Street. This fire was caused by hot ashes in a wooden box, and damage was estimated at between $500 and $1,000.

THE TALK OF THE TOWN
DEAN'S CANDY
Just received—another 500 pounds of creamy and delicious Chocolates. At all times they are in great demand. The following for Saturday are special both in price and quality. Try them.
COWAN'S NUT BARS 13 FOR 25c Just in
PATTERSON'S CHOCOLATES Regular 60c lb. up, for Saturday only lb. 29c
Easter novelties our specialty—put your order in now if you wish to have your name put on them free!
DEAN'S CANDY SHOP, 301 GEORGE ST.
OPPOSITE CAPITOL - - PHONE 1908w

You made it 36,000— Now make the 1,500!

Peterborough Exhibition wants you as a member!

Constance Talmadge
in 'Her Sister From Paris'
CAPITOL—TODAY

The Ex

VOL. LVII., No. 61

MRS. MARY DWYER COMMITTED TO STAND TRIAL ON CHARGE OF NEGLECTING TWO CHILDREN

Strong Appeal For Discharge on Ground That She Did Her Best.

MAY GET BAIL.

Crown Contends Accused Neglected Obvious Channels of Help.

Mrs. Mary Dwyer was yesterday evening committeed to stand trial on a charge of culpable neglect of John and George Dwyer, her stepsons, during the months of December, 1925, and January and February, 1926. She pleaded "not guilty."

Mrs. Dwyer was arraigned on Thursday afternon on a charge of manslaughter in connection with the death of John Dwyer, but after all the evidence had been presented the Crown Attorney agreed that there was not sufficient to support the charge. Magistrate O. A. Langley, who presided, found in accordance with this, but followed the precedent of the previous day when he committed George Dwyer for trial on a lesser charge. Both trials will probably open in June.

Possible Three Years.

A punishment of imprisonment for three years is provided for on conviction under the section of the Criminal Code under which Mr. and Mrs. Dwyer are now awaiting trial.

Mr. Kerr's Plea.

Mr. Kerr remarked on the newspaper publicity that has been given the case, indicating, he said, the sympathetic heart of every man, woman, and child in contemplation of the plight of John Dwyer. "If it had not been for the lamentable death of this unfortunate child," he continued, 'instead of this woman facing a charge of neglect, every charitable organization, every tender-hearted woman, and every kindly man would be coming forward to do what they could for the woman and the children."

Mrs. Dwyer had done her utmost, Mr. Kerr asserted, under conditions of abject poverty. "How could she provide these children with the necessaries of life? She hadn't the necessaries of life to give them. Could she do more than go out into the woods and work to help earn them?"

Mr. Kerr described vividly the conditions under which he said Mrs. Dwyer lived, and suggested that there should be no charge against her.

Referring again to the publicity given the case, he said: "In view of an inflamed public opinion. . ."

"I am not swayed by that," His Worship interrupted, "or by what people say."

"I know that," Mr. Kerr replied, "but I am merely mentioning it in calling upon Your Worship for an example of the sterling qualities that, for the most part, mark the judiciary of this country."

Could Have Done More.

The Crown Attorney, in summing up, said Mrs. Dwyer could have done much more than she did to aid the children. She could at least have seen that the boy's health was not impaired, or, being impaired that his life was not menaced by lack of attention. "She says she was afraid of her husband, but that is a poor excuse. She didn't do a single, solitary thing until shortly before John was taken to his bed, and then all she did was tell her father something must be done. She could have gone to the authorities."

Mr. Hatton contended that there was a divisible responsibility in caring for the children, which put part of the duty upon Mrs. Dwyer and not all of it on George Dwyer. She should have at least seen that the essentials of life were not omitted by the father.

In reply Mr. Kerr said the accused is not the parent of the children, and the children are essentially in control and custody of their natural father, in law and in fact.

After arguing for half an hour on the question whether the Criminal Code includes a step-mother as a guardian in this section, committal was made at 4.30. Magistrate Langley said: "This woman was living in this house with her husband, and had to some extent, to my mind, custody of the children. Not to any great extent; but I think she comes within the meaning of 'guardian'."

Bail was agreed upon, and the necessary formalities for Mrs. Dwyer's release are proceeding today.

NOW, HONESTLY—

I guess all of us, at some time or other, have been peeved at folks over the radio.

But that's to be expected. We never really grow up, and that feeling harks back to the days when we wanted all dessert and no ordinary dinner.

We forget that if it weren't for the mediocre songs, music and such, that come sailing through the loud speaker, we wouldn't really appreciate the better class.

And we also forget that radio entertainers can't be expected to bat a thousand all the time.

At least they are trying to entertain you. Give 'em a chance, and take the bad with the good.

SOME ODD FACTS.

Ambition is the only power that combats love.—Cibber.

No beauties like the beauty of the mind.—Cook.

DR. WEST DOES NOT YET REALIZE THAT WIFE AND SON ARE DEAD; IS STILL IN A DAZED CONDITION

Doctor Orders That News of Fatalities Be Kept From Him.

OFFICERS DEPART.

After Interviewing West—Doctor Was Buying His Home.

(By a Staff Reporter)

WARKWORTH, March 13—Dr. Stewart West does not yet realize that his wife and young son perished in the fire which destroyed his home here on Tuesday morning and he remains in the same mental daze he was in when found by his neighbors at the burning house. Dr. Haight, who has been attending Dr. West has given orders that he news of the double tragedy be kept from him for the present as the result might be serious in his present conlition.

Dr. West is now staying at the home of his brother, Charles West, who lives on a farm about two and a half miles from Warkworth. Inspector E. C. Gurnett of Belleville, who arrived here Thursday to investigate the affair, went to the home of Charles West to see the doctor. He was accompanied by Provincial Constable Cousans of Cobourg and Constable Phillips of Warkworth. When the three officers returned here they refused to give any information with regard to the nature of their investigations but they seem to have concluded these for the present at least and Officers Gurnett and Cousans have returned home.

The father of Dr. West, who is also a veterinary surgeon at Campbellford, came here Friday to visit his stricken son.

The house which was destroyed by fire was the property of Dr. West who purchased it from Mrs. F. W. Garbutt of this village some time ago, the sale having been made by Mrs Garbutt's brother, Wilbert S. Nelson, the cattle buyer. Dr. West had the place leased for some time before he bought it. The price paid for the home was $1800 and the owner carried a small amount of insurance. Mr. Nelson says that the doctor was a model tenant and that the late Mrs. West was an excellent housekeeper. Both she and her husband worked hard to meet the payments on their home as they fell due. For some time past the relations of husband and wife, Mr. Nelson says, appeared to be perfectly satisfactory. The doctor had built up a large practice and was successful in his work.

When the neighbors first gathered at the burning house they found the doctor in a fit on the rear porch and some of the neighbors are of the opinion that he, too, would have perished if they had not come to his rescue. It seems to be settled that the fire started in the room that was occupied by Mrs. West and her child upstairs, the doctor sleeping on the lower floor. It is also said by the neighbors that Mrs. West kept a lamp burning in her room all night and there are some who believe that the origin of the fire can be traced to this light.

The West baby was a cripple when born, both feet being deformed. Mrs. West took the child to Toronto seevral times for expert treatment and was planning to go again in a short time, having been assured by the Toronto surgeons that after one more treatment the child's physical condition would be normal.

The members of the jury that will hear the evidence at the inquest are: W. A. Kelly, foreman, John Leonard, William Smooker, George Walker, A. B. Armstrong, Oscar Phillips and Elgin Edgar.

NET DEFICIT OF LOCAL RAILWAY TOTALS $218,000

Statement in Legislature By Hon. Geo. S. Henry Acting For Premier.

$36,000 LAST YEAR.

Members Apologize For Strictures on Provincial Constable at the Soo.

TORONTO, March 13.—Hon. W. F. Nickle, Attorney-General, when the House opened Friday, took some time to explain that a wrong had been recently done to a man of the Provincial Police operating at Sault Ste. Marie. Early press reports stated that the man had been wearing a returned soldiers' button to which he was not entitled, and that he has used the button for purposes not in line with proper ethics.

Mr. Nickle explained that he had looked up and verified the war record of the man concerned. The man endeavored to enlist in Canada in 1914. He had done barrack duty at Stanley Barracks, and early in 1915 got to Scotland, where he enlisted with a Scottish unit with which he saw long service in France. The man was twice wounded. He was issued with a returned soldier's button quite properly. Mr. Nickle thought the explanation necessary in the House as Z. Mageau, M.L.A. Sturgeon Falls, had mentioned the matter in the Legislature.

Mr. Mageau was quickly to his feet, expressing regret that he had said anything about the man. "I wish to withdraw anything I may have said about the man, as the circumstances are entirely different from what I took them to be. My information was based on the newspaper despatch which I read at the time and which it now turns out was wrong," said Mr. Mageau.

Mr. Raney remarked that about 8 per cent. of the Provincial Police were returned soldiers, and he thought the force compared favorably with any on the continent. Mr. Nickle also expressed appreciation of the Provincial Police.

Bills Introduced.

Several important bills were introduced by private members. W. C. Weichel (North Waterloo) introduced a bill, whereby Kitchener will reduce its municipal council from 15 aldermen to 10. This means that two will be elected from each ward instead of three. The ratepayers by a vote, decided in favor of the smaller council. He also introduced a bill giving the Evangelical Lutheran Synod power to appoint the board of the Evangelical Lutheran Seminary of Canada. Present members of the Board will remain through the terms for which they were originally appointed.

J. A. Pinard (East Ottawa) introduced a bill for the creation of a police benefit fund for the police of Ottawa City. He also had another bill allowing the City of Ottawa to change the assessment on certain hotel property there.

W. S. Haney (West Lambton) introduced a bill giving the city of Sarnia the right to buy stock to hold part of a first mortgage on the street railway of that city, providing that the ratepayers vote in favor of such a scheme. The Sarnia street railway has never received a bonus from the municipality, and its taxes and obligations are all paid up.

Peterboro Radials.

The Government answered a good many questions from the order paper. Hon. Geo. S. Henry, leading the House in the absence of Premier Ferguson, said that the province still owned the Peterboro railway, and that the net deficit amounted to $218,000, of which $36,000 was for last year. A sinking fund amounting to $30,000 was now set aside. He also stated that the Hydro Commission still owned and operated the Campbellford Pulp Mill, but was negotiating for its sale. Mr. Henry told the House that the Hydro Commission operated railways as follows: Sandwich and Windsor, Guelph Radial, Toronto and York radial and the Peterboro electric railway. There was a surplus of $64,000 on the first, and deficits of $18,000, $247,000 and $36,000 on the others respectively last year.

Mr. Nickle informed the House that during the latter part of 1925 twenty-four persons were convicted in Toronto for selling strong beer, four in Hamilton and three in Windsor. These were all places which had permits to sell 4.4. One 4.4 permit was cancelled.

Mr. Price said that amounts collected on race track wager taxes were as follows: 1922, $2,212,280; 1923, $1,821,963; 1924, $1,794,032; 1925, $1,703,768. The taxes on race courses was $998,694 in 1925.

It is a comfort to the unfortunate to have companions in woe.—D. Gravina.

FOR SALE. — QUANTITY C
RED CLOVER SEED, GUARA
TEED PURE. L. J. CLANCY, R.
No. 6, PETERBORO. 3d63 6

NOTICE

OTICE — FARMERS—SAW MILL now running, quick service; Dinsdale's, King or Charlotte.
12d-62-523

OTICE—THOMAS MILLER, WARsaw, wishes to announce that he will have Maple Syrup again this season. Phone 3 r 32 Douro.
3d-64-987

OTICE—EVERYTHING IN CANVAS D. Hardie, late of Water St., wishes the people to know he is now at 499 Patterson St. taking orders for tents, awnings, boat tops, covers, cushions, curtains, and all kinds of repair work; phone any time 1915J.
4d-6, 10, 13, 17-860

PECIAL NOTICE. CUT THIS OUT. It will pay. House repairs, cellar to roof; furnaces, stoves expertly cleaned, complete one-fifty, and repaired. We also have hospital for every description of broken goods, from electric irons, furniture to pair of scissors. Costs nothing to phone. Small trial will surprise you how cheap we work. Wm. J. Bull, 1086M.

WORK WANTED

WORK WANTED—SEWING BY THE day; would go out of town; phone 216 evenings. 3d-64-994

WORK WANTED — YOUNG MARried couple desire work on farm; Box 948 Examiner. 3d-62-948

WORK WANTED — APPLY 139 Sherbrooke St. 3d-62-941

AGENTS WANTED

AGENTS WANTED—MAN OR WOman to interview mothers and distribute literature for religious education in the home. $225 for 90 days' work. May work spare time. Winston Co., Toronto.
9d-3,6,10,13,17,20-24,27,31-795

FABRIC PATCH-IT PASTE—Agents' gold mine; mends all fabrics, hosiery, stands laundering; salesmen and women wanted in every city, town and district; also District Managers. Sample 35c; terms, A. E. Mitchell, R. R. 3, St. Thomas, Ont. 5d-62-892

$225. FOR NINETY DAYS' WORK (spare or full time) guaranteed man or woman to interview mothers and distribute literature for religious education in the home. Commission and cash bonuses besides, offering good chance to earn $30 to $50 weekly. Particulars and samples free. Winston Co., Toronto. 6d-13,17,20,24,27,31-912

SITUATIONS WANTED

XPERIENCED GIRL DESIRES POsition as stenographer or bookkeeper; phone 178w. 3d-63-904

OSITION WANTED — MARRIED man desires position as farm manager (Canadian), yearly engagement preferred, experienced, capble; will take position first of April. Box 939 Examiner. 3d-62-939

Telephone 790 When You Want Your
Piano Or Organ Tuned.
Player Pianos a Specialty
All Work Guaranteed
W. H. CUNNINGHAM
560 Weller Street

Join the Exhibition!

embership fee in the Peter- Please have my name rship ticket to

.....

.....

.....

ther Mrs. Miss or Mr.)

By Swan

McManus

C.N.R. EARNINGS.

Increase of $300,330 During Week Ending March 7.

The gross earnings of the Canadian National Railways for the week ending March 7, 1926, were $4,386,699, as compared with $4,086,-169, for the corresponding period of 1925, an increase of $300.530. or 7 per cent.

RAILWAY TIME-TABLES

CANADIAN NATIONAL RAILWAYS

Canadian National Railway Time Table corrected to date. All trains daily except Sunday.

No. 96—8.10 a.m. for Port Hope, Toronto, Hamilton, Montreal, Quebec and Portland, Me.
No. 93—8.20 a.m. for Lindsay, Orillia, North Bay, Midland and Toronto.
No. 371—8.30 a.m. for Lakefield.
No. 98—8.35 a.m. for Hastings, Campbellford, Stirling, Belleville and points on main line east.
No. 92—12 noon for Port Hope, Ottawa, Toronto, Buffalo, Philadelphia, New York, makes connections with "International Limited" for London, Detroit, Chicago and California points also with the "National" for Winnipeg and Vancouver.
No. 100—12.15 p.m. for Hastings, Campbellford, Stirling and Belleville.
No. 373—12.30 p.m. for Lakefield.
No. 95—5.25 p.m. for Lindsay, Orillia, Midland, North Bay and Toronto, also makes connections for Detroit and Florida points.
No. 99—6.19 p.m. for Lindsay.
No. 94—9.10 p.m. for Port Hope, Montreal, Quebec, Halifax, Boston, Portland, Me.; carries through sleeper for Montreal.

CANADIAN PACIFIC RAILWAY.
(Corrected to date.)

GOING EAST—
11.57 a.m.—Norwood, Havelock, Bonarlaw, Tweed, Perth, Smith's Falls, Kingston, Ottawa, Montreal and intermediate points daily. On Sunday this train proceeds east only as far as Havelock.
6.20 p.m.—Indian River Norwood, and Havelock. Daily except Sunday.
11.55 p.m.—Havelock Tweed, Kingston, Perth, Smith's Falls, Montreal, St. John, Boston and New York. Daily except Saturday.
1.50 a. m.—Havelock, Tweed, Kingston, Perth, Smith's Falls, Ottawa.
GOING WEST—
4.55 a.m.—Myrtle, Toronto, Guelph Goderich, Hamilton, Galt, Woodstock, St. Thomas, London, Chatham, Detroit, Chicago and New York. Daily.
9.00 a.m.—Toronto (Yonge street), Owen Sound, Teeswater and intermediate points. Daily except Sunday.
7.35 a.m.—Toronto, Hamilton, Brantford, Buffalo, Rochester, Boston, New York Galt, Woodstock, London, Chatham, Detroit and intermediate points between Peterboro and Toronto. Daily except Sunday.
8.15 a.m.—Bethany, Lindsay, Orillia, Port McNichol and intermediate points. Daily except Sunday.
3.35 p.m.—Toronto, Hamilton, Brantford, Buffalo, New York, Galt, Woodstock, London, Windsor, Detroit, Chicago and intermediate points between Peterboro and Toronto. Daily.
6.50 p.m.—Lindsay, Toronto and intermediate points. Daily except Sunday.

TENDERS FOR MARKET TOLLS

Sealed tenders, addressed to "The City Clerk, Peterborough," and endorsed "Tender for Market Tolls," will be received up to five o'clock p.m., on Monday, March 22nd, 1926, for the Market Tolls and Charges of the City of Peterborough for the year beginning 1st April, 1926. Tenderers are required to state what they will pay. 1st, for the market tolls and charges and the privilege of having a gasolene tank and pump on the market place, and, 2nd, for the market tolls and charges without the privilege of having a gasolene tank and pump on the market place.

Particulars may be obtained at this office. Tenders must be accompanied by an Accepted Bank Cheque for $200.00, which will be forfeited if the person to whom the Tolls are sold does not sign the contract and furnish acceptable security, and will otherwise be applied on the payment of the purchase.

The highest or any tender not necessarily accepted.

S. R. Armstrong,
City Clerk.
4d-6,9,11,13-604

CHINA PAINTING
Mrs. Langley McCarthy Teaches Biscoffs' New and Beautiful Work in
CHINA PAINTING

B. C. SHINGLES
I handle the best grades of British Columbia Shingles at best prices. Roofing and roofing materials our business.
FRED. H. ROWAN
607 Weller St. Phone 851

FOR SALE

2 acres close to city and car line, 7 room brick house, electric light; take small house.....$5000
5 room frame, south end, township tax, garage, $200 cash.....$1500
6 room frame, south, edge of city, bargain, good lot, terms.....$1350
75 acres Chemong Road, all under cultivation, best of soil, good house and barns on stone wall, cement floors, windmill; good terms; inquire.
100 acres fine farm South Monaghan, all under and in high state of cultivation, 20 acres fall wheat, plowing all done for spring seeding, best of soil, fine brick house, furnace, good barns on stone wall, stabling under, hay fork, drive shed, well fenced, everything in first class condition; price right for quick sale; inquire.
34 acres close to city—sale or rent.

P. E. Rutherford Agency
282 George Street - Phone 142

FOR SALE

$4800—7 roomed Brick, all modern, garage, central, see this.
$4300—6 room Brick, all modern, north end.
$2600—6 roomed red Brick, 2 piece plumbing, garage; a snap.
$3600—6 roomed red Brick, all modern, except furnace; extra lot.
$4000—6 roomed red Brick, all modern, hardwood floors, would take lot.
$2500—6 roomed Frame house, 2 piece bath, large lot, easy terms.
50 acres close to city, good buildings, would exchange for house in city.
Several choice farms for sale or exchange on city property.
All kinds of insurance written.

J. CHAMBERS & CO.
392 Water Street
Office 341.
Residence 'Phone 1534W
G. Adams, agent, Res. phone 797m.

BUILD A THERMOS HOME

Save Two to Five Tons of Fuel per year. Get our prices on Thermos Homes, large or small. Insulation, the solution of fuel cost.

A. B. CUNNINGHAM,
Builder and Contractor,
331 REID STREET

FOR SALE

$2500.00 buys a good brick house, 5 rooms, partly modern, large lot, centrally located, good terms.
$4500.00 buys a fine brick residence, 7 rooms, modern, large lot; a nice location in the north end, good terms.

FOR EXCHANGE

An apartment house, very centrally located, containing 4 apartments, large lot with double garage, owner would exchange for a farm.

FOR RENT

100 acres of good farm land, all working land, well fenced; very comfortable frame house, frame barn, log barn and straw barn, immediate possession, rent ...$325.00
For further particulars and inspection of the above, apply

J. T. O'CONNELL & CO.
136 Hunter St. W.
Office phone, 376. Residence, 1359.
A. Mills, agent, phone 1483w.

APARTMENT

To let; central; 4 rooms and bath; low rent.
Also store and garage to let.
A. LOW & CO.
385 Bethune St.
Phone 697 - N. and Hol. 1027

In Memoriam

Memories are a great heritage; they help to cheer the way over life's cobble-stone roadway; memories of mother, father, wife, husband, daughter, son, sister, brother or friend.

To assist its readers in the preparation of memoriam notices The Examiner has available a selection of two hundred verses, appropriate for all occasions.

If you are interested, all possible help will be given on enquiry at the Editorial Department.

DAVIS-THOMPSON COMPANY, LTD.
Insurance and General Agency
433 GEORGE ST. PHONE 40

4% INTEREST, compounded Half-Yearly, Paid on Deposits

One Dollar opens an account. Special facilities afforded Depositors for the convenient transaction of their business, and accounts are subject to cheque withdrawal.

For Sums of $100 and upwards this Company's Debentures are issued in terms of one to five years, bearing special rates of interest, depending upon the term of investment.

TORONTO SAVINGS AND LOAN CO.
435-437 George Street
Peterborough

SUNDAY SCHOOL LESSON

Christ's Last Words

Let not your heart be troubled ye believe in God, believe also in me.

In my Father's house are many mansions if it were not so, I would have told you. I go to prepare a place for you.

And if I go and prepare a place for you, I will come again, and receive you unto myself that where I am there ye may be also.

And whither I go ye know, and the way ye know.

Thomas saith unto him, Lord, we know not whither thou goest and how can we know the way?

Jesus saith unto him, I am the way, and the truth, and the life: no man cometh unto the Father, but by me.

If ye had known me, ye should have known my Father also: and from henceforth ye know him, and have seen him.

Philip saith unto him, Lord, show us the father, and it sufficeth us.

Jesus saith unto him, Have I been so long time with you, and yet hast thou not known me, Philip? He that hath seen me hath seen the Father and how sayest thou then, Show us the Father?

Believest thou not that I am in the Father, and the Father in me? the words that I speak unto you I speak not of myself but the Father, that dwelleth in me, he doeth the works.

Believe me that I am in the Father, and the Father in me or else believe me for the very works' sake.

Verily, verily, I say unto you ,He that believeth on me, the works that I do shall he do also and greater works than these shall he do! because I go unto my Father.

And whatsoever ye shall ask in my name, that will I do, that the Father may be glorified in the Son.

If ye shall ask any thing in my name, I will do it.

If ye love me, keep my commandments.

And I will pray the Father, and he shall give you another Comforter, that he may abide with you forever

Even the Spirit of truth: whom the world cannot receive, because it seeth him not, neither knoweth him: but ye know him for he dwelleth with you, and shall be in you.

CHRIST'S LAST WORDS.

The International Uniform Sunday School Lesson for March 14. Christ's Last Words With His Disciples. John 14:1-7.

By Wm. E. Gilroy, D.D., Editor of The Congregationalist.

Probably few words ever spoken or written have brought more comfort to troubled hearts than the words of Jesus that are recorded in this 14th chapter of John. "Let not your heart be troubled." What an appeal that exhortation in itself make to troubled humanity!

Jesus not only says, "Let not your heart be troubled," but he justifies this exhortation. He bases the hope of comfort in himself. "Ye believe in God, believe also in me." He is the way and the truth and the life; the way to lead us to God the Father. He is as sure that there is a heavenly Father and a heavenly home as that he himself constitutes the way.

What did Jesus mean by these words? He was a man born within the knowledge of some of those who listened to him, who had lived his earthly life in their environment from babyhood to manhood. Is it not striking that we are not in any way repelled by the greatness of such claims?

These Words Accepted.

Where some other might rouse our disgust or resentment by making great pretensions of authority and knowledge, we feel instinctively that there is something really humble and quiet about this claim of Jesus to be the way by which men come to God.

Was Jesus speaking of himself mystically, in some such way, to use a very inadequate illustration, as a poet like Walt Whitman might incarnate in himself the spirit of democracy and the age in which he lived? We cannot say. But the lesson speaks forth with the utmost clearness the conviction of Jesus concerning the eternal things of God.

Take Christ and all that he represented out of the page of human history and how hopeless would be one's outlook over the troubled world! But on the other hand see the world through Christ, through the purity and beauty of his life, through the sweetness and richness of his words, through the conquering power of his cross, and how soon we see in this world what Jesus himself saw.

The Essentials.

Is this a myth? Nay. Can one ask it? Do we not come back to simple confidence in the ultimate essential instincts of man that create in him the conviction of the reality of the immortal life.

How beautiful are the words of Jesus, "If it were not so, I would have told you." There are certain things that can never be proven to the minds of men that the souls of men may take for granted.

It is in the practice of immortality that we find its reality. If you doubt the eternal, if you question whether there can be in this world a heavenly Father and an ultimate home of the soul, why not test the words of Jesus by living in simplicity and in trust the life he revealed as eternal?

IT PAYS TO ADVERTISE

All Eaten!
Cold meat and "left-overs" always disappear with
H.P. SAUCE

OBITUARY.

CAPTAIN WM. LESSLIE.

KINGSTON, March 13.—(Special).—Capt. William Lesslie, pioneer lumberman and ship salvager, who passed away on Thursday, was a noted marine man. He used novel methods in his operations, and his many successes in ship salvaging operations were some of the remarkable engineering feats of the time. One of his best known salvaging feats was carried out when the liner Bavarian sank below Quebec was raised by means of special pontoons. Other remarkable successes weer the salvaging of the Scottish King off the coast of Newfoundland and of the Gallia between Three Rivers and Montreal.

FOR THE BIBLE STUDENT

1. What King of Israel had his hand paralyzed?
2. Of what Tribe was Our Lord Jesus Christ?
3. Why were the Levites chosen for God's service?
4. How often did King Soloman's Navy return to port?
5. What king played the fool?
6. Who committed suicide because his advice was not taken?
7. How many sons had Gideon?
8. Who was almost persuaded to become a Christian?
9. What was Jacob's daughter named?
10. Why did the Angel curse the inhabitants of Meroz?

CHILDREN LIKE THEM

Baby's Own Tablets Are Effective and Easy To Give.

You do not have to coax and threaten to get the little ones to take Baby's Own Tablets. The ease with which they are given, as compared with liquid medicines, will appeal to every mother. None is spilled or wasted; you know just how big a dose has reached the little stomach. As a remedy for the ills of childhood arising from derangements of the stomach and bowels they are most satisfactory.

Mrs. Rose Voyer, Willimantic, Conn., says: "I used Baby's Own Tablets in the Canadian Northwest and found them a wonderful medicine for children's troubles, especially indigestion and constipation. I have also given them to my children for simple fever and the restlessness accompanying teething and they always gave relief. I can recommend Baby's Own Tablets to all mothers."

Baby's Own Tablets are sold by medicine dealers or by mail at 25 cents a box from The Dr. Williams' Medicine Co., Brockville, Ont.

Talent is nurtured in solitude; character is formed in th stormy billows of the world.—Goethe.

Innocence has nothing to dread. —Racine.

Dr. A. J.
VINING
TORONTO
11 a.m. LIFE'S CONTRASTS
7 p.m. THE OTHER FELLOW
Special Soloist: Miss HELEN FARNUM
Hamburg Conservatory of Music. Late New York.

Presbyterian Church
St. Paul's
Rev. Wm. Allan, Minister
Musical Director: M. B. Chenhall A.R.C.O.
Soloist: Miss Greta LeBarr.
Services 11 a.m. 7 p.m.
SUNDAY SCHOOL at Three o'clock.

VOICE OF THE PEOPLE.

"ETERNAL VERITIES."

The Editor, Peterboro' Examiner.

Dear Sir—Having for the present come to this city, I had lost touch of the discussion on eternal verities which I had interestedly followed. A friend sent me a cutting of a letter signed B. O. W., so again I seek to put before The Examiner readers what God has revealed. Apparently B. O. W. has not seen the last letter I wrote, because in it I quoted the Word of God in Revelation 20:10. "The beast, false prophet and the devil shall be tormented day and night for ever and ever." Some one might say, "These are not the men who have died in sin." Indeed they are not, but what did the Lord Jesus say of the rich man in Luke 16:23? "The rich man died, was buried, and in hell lifted up his eyes, being in torments," Abraham said to him: "Thou art tormented." He said to Abraham: "I am tormented." Yet men will aver that the word of God does not teach torment, whether for ever or otherwise.

Perhaps it would interest B. O. W. to know that I was not taught this from babyhood. I knew nothing of God's ways or words till I was entering life as a young man. It was not till I realized that I was a sinner, ready to perish, and needed a Saviour, that I thought about eternity at all. A little over seven years ago, I took God at His word, believe on the Lord Jesus Christ, and was born again on the spot. Standing at the street corner, with no one to deceive me, I entered into the possessing of life eternal, because I was simple enough to let God be true, and every man a liar. It was then I learned that the Lord Jesus said: "Straight is the gate that leadeth to life." B. O. W. takes this, and seeks to show that it only allows a few to be saved. He only proves the words of the Lord Jesus to the Pharisees in John 5:40, "Ye will not come unto me that ye might have life." Again He said in John 14:6, "I am the way." Here we have a narrow way, and that a Person, who is the Saviour of all them that believe. In 1. John 4:14, we find that "The Father sent the Son to be the Saviour of the world." Here is a way whereby the whole world can be saved. Thus, John 3:17 says, "For God sent not His Son into the world to condemn the world, but that the world through Him might be saved." "He that believeth on Him is not condemned." Here then is God's only way of salvation for any and every man, faith in His Son, who died for our sins—who died for us. Paul said: "He died for me." The words which follow those quoted from John 3 are very striking: "But he that believeth not is condemned already, because he hath not believed on the only begotten Son of God." Where do men get their assertions such as: "Come forth and come to a full knowledge of Jehovah and his plan for mankind—then persist in sin," etc.? (This is quoted from B. O. W.'s letter.)

Is not God's testimony in John enough? He that believeth on the Son—not condemned. He that believeth not the Son—condemned already. There is no after consideration here. I would like to point out a few things about the way B. O. W. treats the words "death" and "destroy." He asserts that "destroy" means annihilate, or put out of existence. He quotes the scripture "That He might destroy the works of the devil." By this, he means the works of the devil are annihilated, and put out of existence. Are they? One only needs to look around, see the idolatry, sin and misery in the world to-day, to know that he is still "going about as a roaring lion seeking whom he may devour." Neither the devil nor his works are out of existence. There is a passage in the Old Testament, which says, "Oh! Israel, thou hast destroyed thyself." According to B. O. W., Israel was no more in existence at that time. Yet we have Israel with us at the present day, as a nation of which God says He is the keeper. Until the manifestation of Israel's rightful king, that nation will be kept, although now it is destroyed. That is, they have no king or country in entirety. They cannot fulfill the function of a nation, as God intended them. That is the true meaning of the word "destroy," to mar, or make unfit for any particular function. If a potter makes a vessel without a flaw, and it is afterwards cracked, that vessel cannot hold water. Thus it is destroyed, though it might look all right. The devil may seem to have the victory to-day, because of the prevalence of sin and error, but he and his works have been destroyed. They can be fully conquered through faith in the Son of God. My advice to B. O. W. and all others is, "let God be true, and every man a liar." "It is appointed unto man once to die, but after this, judgment." Hebrews 9:27. God's plan is that "this man (Christ), after he had offered one sacrifice for sins for ever, sat down at the right hand of God." He was revealed then as Saviour, and God now says of man: "There is no other name under heaven whereby we must be saved," Acts 4:12.

We have a complete manifestation of the will of God now. There is no necessity to wait till after death—nor is it possible. In I. John, 5:13, God's last word to man is this: "These things write I unto you that believe on the name of the Son of God, that ye may know that ye have eternal life." There is no uncertainty here. Thanks be unto God, which giveth us the victory through Christ.

Toronto. CHRISTIAN.

THE PRAYER OF JABEZ.

I Chronicles 4:10

O God of Israel, Great and High,
To Thee I raise my suppliant cry,
With Thee I plead.
That Thou wouldst deign to think on me,
And of Thy Goodness, full and free,
Bless me in deed.

Uphold me by Thy Almgihty Hand,
And make me steadfastly to stand
Strong for the right.
Grant me, to think, and speak, and do,
Thoughts, words, and works, sincere and true
As in Thy sight.

Wisdom, Strength, Grace, give me to shun,
The snares, spread by the Evil One,
My soul to win
Far from the steep, straight, narrow way,
And tempt my erring steps astray,
In paths of sin.

Keep me till on life's troublous day
Serenely falls the sunset ray
At Thy behest.
Be mine to seek Thy Face below
And then Thy Joy, in Heaven to know,
With all the Blest.

—(Mrs.) A. F. Calder,
Peterboro, Ont.

BURLEIGH COUNCIL

APSLEY, March 12.—The municipal council of Burleigh and Anstruther met in the Town Hall on Saturday, March 6th, with all membes present. An agent of the Sawyer and Massey Co. waited on the council regarding the purchase of a stone crusher, and submitted particulars as to prices, etc.

The collector's roll was extended until April 15, on motion of Councillors Hales and Tucker.

A letter was received by the Reeve from Howard E. Hendren with regard to assisting to bury a cow last summer, and Reid was instructed to go into the matter with Mr. Hendren at once. A letter was read from Rev. C. A. G. Spence asking for a grant for Mrs. Ezra McFadden, a widow whom he thought was an eligible beneficiary of the Foley Estate, and on motion of Councillors Windsor and Hales a grant from the municipality of $10 to her and also to Mrs. Grant was made.

An order for one Ignot grader blade for the road grader was passed on motion of Councillors Tucker and Hales.

R. H. Knox will be charged $1.50 for three pine logs cut on road, on motion of Councillors Hales and Windsor.

Moved by Councillors Hales and Tucker that Reeve Brown look after sale of William Clark's goods at Bruce Reid's home to be held on March 9.

A by-law appointing fence viewers, pound keepers and sheep valuators for 1926 was passed.

Moved by Councillors Hales and Reid that the auditors' report be accepted and auditors paid; also that the following recommendation of Rev. J. W. Ogden be passed "that the Reeve be requested to bring before the County Council the subject of taxes remaining unpaid either to municipality or county clerk with a view to carrying the items forward year by year on collector's roll as arrears."

The following accounts were paid on motion of Councillors Tucker and Reid:

James Downing, collector rebate on Will Whitney's taxes for road work, $4; A. M. Windsor, treasurer discount on cheques for 1925, $6.56; Municipal World, six copies and dog tags, $10.65; Examiner, printing financial statements $10.50, and election supplies, $11.36; A. M. Windsor, salary as clerk, $22.50, and salary as treasurer, $10; Dr. Shepherd, Stevenson, drawing deeds, $8; affidavits, $1; registering deeds, $4; A. M. Windsor, postage, etc., $3.50; C. A. G. Spence, auditor, $4; J. W. Ogden, auditor, $4; Simon Windsor, two locks, $1; Thos. Northey, sheep valuer 1925, $2; Andrew Young, snow ploughing, $13.50; Roland Tucker, snow ploughing, $11.25; Zack Tucker, ditto, $16.90; Hugh McColl, shovelling snow, $4; Mrs. Grant, $10; Mrs. McFadden, $10; John Rickles, cutting wood for Wm. Jones, $16.

TOO LITTLE BLOOD

The Cause of Nearly All the Everyday Ailments of Life.

Too little blood — that is what makes men and women look pale and sallow and eel languid. That is what makes them drag along, always tired, never real hungry, unable to digest their food, breathless after even slight exertion, and often feeling that life is scarcely worth living. The doctors tell them they are anaemic—the plain English being too little blood.

More weak, anaemic people have been made strong, energetic and cheerful by taking Dr. Williams' Pink Pills than by any other means. The case of Mrs. A. P. Foster, Bowden, Alta., is excellent proof of this statement. Mrs. Foster says:—"Some years ago I was very badly rundown. My doctor attended me for several months and then told me I had better go South to spend the winter as my blood was so poor that he feared I would not stand the cold of our winter. I took his advice and went to my mother's, and soon as she saw me she said, "Dr. Williams' Pink Pills are what you need." She got the pills for me and I began taking them. I had intended staying three months, but at the end of the second month I came home a well woman. When the doctor saw me he said, "You are all right now, but don't let yourself get rundown again or nothing will save you. Then last winter I had influenza, which left me as weak and pale and miserable as before. Again I took Dr. Williams' Pink Pills and again they made me well and strong. I can gratefully recommend the pills for I feel that they have saved my life."

Weak, ailing men and women should begin taking Dr. Williams Pink Pills today and note the speedy improvement that follows. You can get these pills from medicine dealers or by mail at 50 cents a box by writing The Dr. Williams Medicine Co., Brockvile, Ont.

Liberty was given by nature even to mute animals.—Tacitus.

Thou shouldst eat to live; not live to eat.—Cicero.

Many a temptation comes to us in fine, gay colors that are but skin deep.—Henry.

ANGLICAN.

ST. JOHN'S CHURCH.

Rev. R. C. Blagrave, D.D., Vicar.
Fourth Sunday in Lent.
8.30 a.m., Holy Communion.
11 a.m., A Person's Religion No. 5. "The Christian Faith."
7 p.m., Sunday school and Bible Classes.
3.15 p.m., Adult Confirmation Class
7 p.m., Old Testament Characters, No. 6, "Jacob and Esau."
Frederick G. Mann, Organist and Choir Master.

ALL SAINTS' CHURCH.

Rev. J. D. Paterson, Rector.
8.30, Holy Communion.
11.00, Morning Prayer.
3.00, Sunday school.
7.00 p.m. Evening Prayer.
The Rector will preach.
Morning subject, "What a Friend ye Have in Jesus."
Evening subject: "The Hope of Life."
Adult Confirmation Class after Evening Service.

ST. LUKE'S CHURCH.

p.m.
Cor. Rogers and Robinson Streets.
Rev. Geo. J. Bousfield, B.A., Rector
Services at 8 a.m., 11 a.m., and 7
Sunday School, 3 p.m.
Holy Baptism by appointment.

ST. GEORGE'S CHURCH.

Braidwood Avenue — South Peterborough.
(Rev. J. L. Hughes, Rector.)
Services at 8 a.m., 11 a.m., and 7 p.m.
3 p.m., Sunday school.

ROMAN CATHOLIC.

ST. PETER'S CATHEDRAL

Low masses at 8 a.m. and 9.15 a.m
High Mass, 10.30 a.m.
Vespers, 7.00 p.m.

MISCELLANEOUS.

TRUTH MISSION.

REV. DAVID McKEE, PASTOR.
Sunday school, as usual at 9.45.
Services at 11.00 and 7.00.
Morning subject, "On which side of the bar are they?"
Evening subject, "From the pit to the throne."

STANDARD MISSION.

Over 173½ Simcoe Street

Sunday services: Sunday school at 9.45; preaching at 11 a.m., and 7 p.m.

A District Convention will be held by the Standard Church, from March 17 to 21. Three services daily, 10.30, 2.30 and 7.30 p.m. On March the 17th and 18th the services will be held in the Standard Mission. On March 19th, 20th and 21st, the services will be in the Paragon Hall, corner of George andd Brock street.

Rev. G. L. Monaghan, President of the Standard Church, will be in charge, assisted by the preachers of the Belleville District.

Everybody is cordially invited to attend these services. Admission free. Rev. F. R. Webster, Pastor, 190 Charlotte street.

ASSEMBLY HALL.

Christians gathered in the name of the Lord Jesus Christ, will D.V. hold meetings as follows:

Lord's Day: Breaking of Bread, 11 a.m.; Children's School, 3 p.m.; Gospel Meeting, 7 p.m.

Wednesday: Prayer Meeting, 8 p.m.

Everyone welcome to these meetings.

"Justified freely by His grace." — Romans 3:25.

READ THE WANT ADS.

PONTIAC
"Chief of the Sixes"

COACH OR COUPE $1,295.00 Delivered with Bumper and Spare Tire.

An Unbiased View by "MOTOR"
A Leading Automotive Journal

"The ENGINE is particularly interesting, because it runs at a comparatively slow speed, being geared 4.18 to 1, which is 15 to 25 per cent. slower than might be expected.

"The higher gear and the shorter stroke combine to reduce piston travel from 30 to 40 per cent., as compared to what might be called orthodox construction for a car of this size.

"Piston, ring and cylinder wear is therefore reduced 30 to 40 per cent., while wear of other working parts, due solely to the higher gearing, is cut 15 to 25 per cent.

"With a short stroke and a high-gear rear axle exceptionally smooth running of the engine, coupled with silence of operation, would be expected, and a demonstration proves this to be true."

"The cylinder block and upper half of the crankcase are cast in one piece, with the centre line of the crankshaft well up in the casting. This is an unusual feature on low-priced cars and has several advantages: Stiffer support of the main bearings and crankshaft and a greater degree of oil-tightness.

"The cylinder bores are finished to a high degree of accuracy and have a glass-like surface."

Developed and Pioneered by GENERAL MOTORS

A. BROWN
OPEN EVENINGS 383 WATER STREET

CREDIT SALE OF SHEEP
Other Stock and Implements

J. I. Knight having disposed of his ranch farms in Emily, three miles from Omemee, is holding an auction sale of his stock, as follows: 90 head of Leicester and Oxford Sheep, a number of Cattle, Horses and Hogs, as well as a few Implements on the farm, on

THURSDAY, MARCH 18TH

at 1 o'clock sharp. People coming from a distance will be met at the 9 a.m. and 11 a.m. trains.

W. J. HOWDEN, Auctioneer.
2d-13-16-745

THE UNITED CHURCH OF CANADA
Continuing the PRESBYTERIAN, METHODIST AND CONGREGATIONAL CHURCHES

MARK ST. Minister, R. T. Richards, B.A., B.D. Organist, V. H. L. Boorman
11 A.M.—Seeking a Sign.
7 P.M.—A Good Man Who Was Ruined by His Sons.

KNOX Rev. M. C. MACKINNON, M.A., B.D. 298 King Street - Phone 2243
11 A.M.—"LIFE WITH SUFFERING"
2.45 P.M.—Church School—Pictures.
7 P.M.—"JESUS INTERPRETS HIMSELF"
Mr. R. J. Devey, Organist
Seats Free - - - All Welcome

ST. ANDREW'S
REV. J. W. GORDON, M.A., B.D., Minister.
11 A.M.—"Fear Ye Not, O Israel"
7 P.M.—"A Creed Which Jesus Thought Inadequate"
3 P.M.—Sunday School.
Mr. John Crane, Director of Music
Mrs. Dorothy Allan Park, Soloist
The public cordially invited to these services.

GEORGE STREET UNITED CHURCH OF CANADA
REV. J. E. TODD, B.A., Minister
11 A.M.—The Minister
Subject, "OUR UNRECORDED WEALTH"
2.45 and 3 P.M.—Our Sunday Schools Meet
7 P.M.—The Minister
Subject, "LIVING THE LARGER LIFE"
JOHN H. RENWICK, Organist and Choirmaster
A Cordial Welcome to All

ST. JAMES J. D. RICHARDSON, M.A., Minister. Cor. Romaine and George.
11—"THE MESSAGE OF MY MESSENGER"
Concluding Sermon in Series, "Modern Messages from Ancient Prophets"
7—"THE RETURN TO GOD"
REV. DR. JOHN H. MacVICAR, missionary of the former Presbyterian Church, now of the United Church, in Honan, North China, will preach next Sunday morning and evening. Hear this gifted speaker.

TRINITY UNITED CHURCH
Rev. A. J. Langford, Pastor.
The special preacher for the day is Rev. W. H. Graham, B.A., D.D., of St. Clair Avenue United Church, Toronto.
11 A.M.—"FAITH IN THE MAKING."
7 P.M.—"SITTING BY THE WORLD'S FIRE."
SUNDAY SCHOOL AT 3 O'CLOCK.
Miss Mabel Clarry, Organist and Choir Leader

MURRAY STREET BAPTIST CHURCH
REV. C. W. ROSE, D.D., Pastor
11 A.M.—SERMON BY PASTOR
(Church and Sunday School)
Communion Service postponed owing to delay in opening Auditorium.
7 P.M.—"OUR THREE HOMES"
Sermon by Dr. Rose
Music, P.M. — Unaccompanied, "My God and Father"; Mixed Quartet; Anthem, "Deep River"
Francis Sutton, A.T.C.M., Organist

PARK ST. BAPTIST CHURCH
REV. NORMAN R. McLEOD, B.A., Pastor.
Morning Subject—Four Great Deeps
3 P.M.—SUNDAY SCHOOL AND BIBLE CLASSES.
Evening Subject—Why Be Afraid to Die?

GOSPEL HALL
Sunday School at 3 o'clock is growing.
At 7 o'clock a meeting of intense interest to all. Subject: "Deserving Death Let Go Free." G. W. Mulligan, speaker.

THE SALVATION ARMY, SIMCOE STREET
Major and Mrs. Rigdon, Officers in charge
11 A.M. Holiness Meeting.
2 P.M. Sunday School and Bible Classes
3 P.M. Praise Service Music and Song, special feature
7 P.M. Great Salvation Meeting
Band and Songsters will take part in all these services
Monday 8 p.m.—General Booth's 70th Birthday celebration. Hon. G. N. Gordon, chairman

The Evening Examiner

PHONES—Editorial 1601. Business Office, 1600. Private Branch Exchange to all Departments.

The Examiner is a member of the Audit Bureau of Circulation.

The Daily Examiner, published every lawful evening, by The Peterborough Examiner, Limited. Office, 419 George street. $5.00 per year, delivered in city; out-of-town subscribers by mail, $4.50 a year.

The Weekly Examiner, published every Thursday. Subscription price $1.50 a year.

U. S. REPRESENTATIVES

Special U. S. Representatives—W. H. Stockwell, 629 People's Gas Building, Chicago Ill.

New York—Chas. F. Miller, 225 Fifth Avenue.

Advertising Rates on application.

R. M. GLOVER, Managing Director.

SATURDAY, MARCH 13, 1926.

HUMAN CREDULITY.

In spite of the boasted advance in what we call school of education, there does not seem to be any visible or recognized limit to human credulity. It is estimated by a writer in an American paper that the people of the United States lose a billion dollars a year in stock frauds perpetrated by crooked salesmen. In such cases the element of human greed is undoubtedly an important factor. The natural safeguards of caution are overcome by the desire for speedy gain.

But there are other forms of credulity which cannot be explained by human greed. Why is it that there is such an appetite for stories and rumors that seem to come out of the air? And why is it that this appetite seems to be especially keen for the stories and rumors that are damaging to the characters and reputation of their victims? All news-gatherers know what it is to be plagued by the necessity of attempting to verify such rumors. Sometimes it is found that they have been distorted beyond recognition from simple beginnings; often enough it is impossible to trace them to any original source. Many people find it impossible to repeat a story so as to convey its original meaning. Either it is added to, or its first significance is lost or changed in the process of passing from mouth to mouth.—Sentinel Review.

THE NEW MINISTER OF LABOR.

Canada's new Minister of Labor, the Hon. J. C. Elliott of London, Ontario, will be favorably remembered in those several parts of Peterboro County which he visited during the Federal campaign of 1921.

Mr. Elliott is a lawyer, and although he cannot boast a trade union card as could his immediate predecessors, Hon. James Murdock and Senator Gideon Robertson, he will not likely worry over that deficiency in his qualifications for the office.

Indeed, the lack of a union card, other than his membership in the Canadian Bar Association, may prove a help rather a hindrance. Hon. Mr. Elliott may be regarded in certain circles as lacking that inspiration and sympathy toward Labor which, it has been so often proclaimed, can be engendered only by active participation in Labor's affairs.

On that assumption Tom Moore and his associates of the Dominion Trades Congress may hardly expect much from the lawyer-Labor Minister (providing he is elected) when they present their annual legislative petition. Anything he may accomplish in the interests and advancement of Canadian Labor would probably be magnified because of its unexpectedness.

And much seems to have been required and looked forward to by various Labor organizations from both the Hon. Mr. Murdock and Senator Robertson, judging by the degree of disappointment conveyed in criticisms of both of them during their administrations.

The records of these former Ministers, trade unionists both, will hardly embarrass the Hon. Mr. Elliott, who perhaps does not qualify for the proletariat, if his elevation to the Federal Cabinet is confirmed by the electors of West Middlesex.

WHERE CHARITY BEGINS.

A striking statement made at yesterday's session of the court hearing the case of Mrs. Dwyer is deserving of more than passing consideration. It had nothing to do with the merits of the case, for or against the accused, but it carried a challenge to the good people of Peterboro.

If the condition of the family had become known, one of the counsel said, every charitable organization, every tender-hearted woman, and every kindly man, would have come forward to do what they could for the woman and the children.

If the condition had become known! If the mothers of Peterboro had known that there, thirty miles away, children were going hungry and cold to bed; if the fathers of Peterboro had known that pressing poverty was driving young boys to work in the woods at daybreak; if the children of Peterboro had known that other less fortunate children had not milk for their porridge or butter for their scanty bread.

These "ifs" cannot be recalled. John Dwyer is dead; the other children of this family are well taken care of; this particular case is closed so far as the public is concerned.

But what of the rest? Are there more families in Dummer, or anywhere in Peterboro County, in a similar condition? Are other children hungry and cold? Are other women driven to work in the bush to eke out the scanty existence that is their lot?

And if there are these things, can the call be disregarded while so much is being done to succor those in foreign lands?

It is, the Examiner believes, a question that demands and deserves conscientious consideration by every man and woman in the city and county, and there can be but one answer. Action should be promptly and whole-heartedly taken through churches, charities and associations to find these cases of distress, if they exist, and thus prevent a recurrence of the tragedy that has darkened the county during the past fortnight.

BOOST PETERBOROUGH

There is nothing more contagious than enthusiasm, unless it be pessimism. And if there is enough enthusiasm, well nurtured, it will overcome any incipient tendency toward down-heartedness before it has room to grow.

Peterborough is a city that has wide possibilities. It is said that it is isolated; that it is away from the water front; that it is this that and the other thing that is holding it back. Well, there are a great many towns and cities along the shores of Lake Ontario that are no great advertisement for the virtues of having a water frontage. It might be a good stroke of business to take Peterborough and set it down on a wave-lapped shore, but if its foundations had been laid there, would it have grown any faster than Port Hope—or Cobourg?

The Examiner says, without any fear of contradiction, that if Peterborough people "talked up" the city when they are visiting, and ceased to knock it when they are at home; if they patronized the city's products and its merchants; if they invested their money in the city; if they laid down the telescope through which they are viewing the green of distant fields and looked at the splendor of their immediate environment; then Peterborough would go ahead with leaps and bounds.

It is a common enough trait to belittle the place from which one hales. To do otherwise is to appear conceited. But the "smoke screen" should be lifted when the common weal demands, and everyone met with in other cities should be told of the advantages of this city and its surroundings. As for buying at home, no man can call himself a home city booster who spends his money in another town. It appears almost dishonest to make one's living in a city and then refuse to support it by spending in it the money its industries yield.

Citizens who build cities are the ones who know where they are going and what they are doing. They arrive by keeping their money circulating in the home city. They know that it comes back to them.

But the fellow who sends his good money out of Peterborough kisses it good-bye for ever. He is helping to build some other city, pay some other city's taxes, and raising his own.

Peterborough has achieved much in the past. The past is dead; the present is here; the future is ahead.

Start planning and building now so that your future, wrapped up in the success of the city, shall be assured.

THE BAD USE OF GOOD HABITS

Good habits are sometimes as bad for us as bad habits.

If it had not been for my friend Jones I might never have learned this useful truth.

For a long while Jones made me very unhappy. He had so many good habits that I lacked. Every now and then I have made futile and discouraging attempts to imitate him. It is only lately that I have broken the spell he once cast over men.

Jones is the most orderly man I have ever known. His life is planned down to the smallest detail. He arises at exactly the same hour every morning. He has reduced bathing and shaving, to the ultimate efficiency. How often has he boasted to me of the exact and small number of minutes to which he has reduced these operations! He sits down to breakfast at exactly the same hour every morning. He eats exactly the same things every morning: a small glass of orange juice; two poached eggs; three slices of bacon, very crisp; two slices of dry toast, cut thin; and one cup of coffee, black, without sugar or cream. He walks to his office every morning by the same route and in the same number of minutes. He enters his office at exactly the same time every morning. He hangs his coat and hat on a rack located near the door so he will waste no steps crossing the room. He drinks two glasses of water from the water cooler that stands efficiently near his desk. As he sits down at his desk, his finger automatically touches the bell that calls his secretary. He dictates his correspondence with practical swiftness and standardized phrases. Each item in a standardized programme for the day is taken up in turn. He eats the same sort of lunch at the same table in the same club with the same crowd year in and year out. He reaches his home at exactly the same hour every evening, eats dinner at the same hour, reads the paper at th same hour, and retires at the same hour, except on Tuesday and Thursday evenings ,which he has set aside for social engagements and the theatre.

He is never hurried, never flustered, never nervous. He is the last word in that "efficiency" which may be learned by mail in ten lessons.

For a long time I envied Jones. He made me feel that I was a slovenly worker or a time waster, and altogether inefficient. But I have changed my mind about him.

I now think that Jones is the most inefficient man I know.

His orderliness enables him to get a lot of work done in a day, but he has murdered his mind and allowed his soul to stagnate in the process.

Jones has managed his life as a home is managed by a good housekeeper," who thinks more about keeping the house in order than about making the family comfortable and happy.

Jones has come to love order in his opinions as he loves order in his office. He does not want any disturbing new ideas coming around to upset his neatly arranged scheme of life.

I know exactly what Jones will say about the political situation, the latest labor trouble, or the current religious controversy. He has reduced all of his opinions on public affairs to a few pat phrases, just as he begins his letters with "Yours of the 14th inst. received and contents noted. Will say in reply, etc."

Most of his habits are good, but he has used them badly.

He has not learned that order and system are meant to be our slaves, not our masters; that order and system are meant to take care of the less important things of life so our minds can be free to adventure among the more important things.

Jones is the sort of man who must seek variety on the golf links because there is no variety in his job.

And I am not so sure that Jones is really efficient in business. At the office they call him "Good Old Jones," but they pay him the same salary they paid him fifteen years ago.—Glenn Frank.

MILLBROOK NEWS.

MILLBROOK, March 12. — Miss Francis Turner, student at Toronto University, spent the week-end with her parents, Dr. H. A. and Mrs. Turner.

Dr. H. A. and Mrs. Turner were visitors to Peterboro on Monday.

Re-opening services in the United Church, after the improvements now in progress, will take place on Sunday, March 28, when Rev. Mr. Holling of Cambridge Street Church of Lindsay will preach morning and evening. It is expected that the work of lowering the organ and choir loft will be completed this week, and after cleaning the decorators will be in charge during next week.

Mrs. Jas. Dawson of Peterboro is visiting her son, Mr. B. B. Dawson.

Miss M. E. Allen, B.A., of Tokio, Japan, who spoke in the United Church on Sunday morning and evening, was the guest of Rev. F. H. and Mrs. Howard at the parsonage during her stay here.

Miss E. Paul, for thirty years a missionary in British Columbia, who spoke at a public meeting on Tuesday, and addressed the W. M. S. on Wednesday afternoon, was the guest of Mrs. E. S. Burnham during her stay here. Miss Paul left on Thursday for Trenton and Picton to deliver addresses.

— RADIO — PROGRAMS

BEST PICK.

WHT (400) 6—Organ. 6.30—Vocal. 9.30—Entertainers. 10.30—Orchestra 12—Popular.

* * *

WTIC (348.6) 6.50—Trio. 8.35—Band. 9.45—Trio. 10.30—Orchestra.

* * *

WNYC (526) 7—Vocal. 7.35—Piano 8—Symphony concert. 10—Songs.

* * *

KSD (545.1) 7—Orchestra. 8.30 Symphony orchestra.

* * *

KFI (467) 7—Piano. 8—Orchestra. 9—Vocal. 10—Variety. 11—Frolic.

* * *

EASTERN TIME

WWJ (352.7) 8—Orchestra.

WEAF (492) 6—Dinner music. 7—John Quine, baritone. 7.10—Richard Franklin, pianist. 7.25—John Quine baritone. 7.35—Marianne Kneisel, string quartet. 8—"Getting the Best Out of Sculpture" by Professor John Shapley. 8.15—Prelude to Shakespearean Hour. 8.30—Shakesperean Hour—"Twelfth Night." 9.30—WEAF Musical Comedy Troupe. 10—Rose Gorman and orchestra 11—Vincent Lopez and orchestra.

WMCA (341) 6—Orchestra. 11—Dance music. 12—Entertainers.

WIP (508.2) 6.05—Orchestra. 8—Vocal. 10.15—Dance tunes. 11.05—Organ.

KDKA (309) 6.30—Concert. 8—Studio.

WADC (258) 6.30—Concert.

WCAE (461.3) 6.30—Concert. 8.15—Vocal.

WGBS (316) 6.30—Concert. 7.15—Songs. 7.30—Orchestra. 10.30—Orchestra.

WGHB 6.30—Orchestra. 8.30—Vocal and instrumental. 11.45—Frolic.

WGY (379.5) 6.30—Orchestra. 8.15—Concert. 10.30—Dance tunes.

CKCL (357) 7—Concert.

WCX (516.9) 7—Serenaders. 9—Orchestra. 11.30—Jesters.

WEAR (389.4) 7—Orchestra.

WRNY (258.5) 7.30—Orchestra. 9—Musical varieties. 1DX hour.

WBZ (333.1) 7.45—Orchestra. 8.15—Concert.

WOKO (233) 8—Instrumental. 8.35—Vocal. 10—Orchestra.

WJZ (455) 8.15—Concert.

WIOD (274.8) 8.30— Orchestra. 9.30—Organ. 10—Studio. 10.30—Orchestra.

WBRR (272.6) 8.45—Vocal and instrumental.

WRW (272.6) 9—Vocal and instrumental. 10—Orchestra and soloists.

WAHG (316) 12—Novelty.

* * *

CENTRAL TIME.

WHAS (399.8) 4—Concert. 7.30—Orchestra.

WBBM (226) 4—Variety. 8—Orchestra. 9.30—Features. 11—Vocal and instrumental.

WMAQ (447.5) 6—Organ. 9—Revue.

KYW (536) 4—Frolic. 6—Musical. 8.30—Classical. 11.30—Popular. 1—Insomnia Club.

WBAP (475.9) 6—Orchestra. 9.30—Little Symphony orchestra.

WCCO (416.4) 6.15—Concert. 8.15—Musical. 10—Dance program.

WFAA (476) 6.30—Orchestra. 8.30—Vocal. 11—Orchestra.

WGN (302.8) 6.45—Musical. 10—Comic. 10.20—The Play Shop. 10.40—Musical.

WLIB (302.8) 7—Variety. 7.30—Studio. 11.20—Orchestra.

WMBB (250) 7—Vocal. 9—Orchestra and soloists.

WEBH (370) 7—Orchestra. 9—Orchestra and soloists. 12—Midnite program.

WORD (275) 7—Trio. 9—Studio.

WSM (282.8) 7.30—Musical varieties.

WSUI (483.6) 7.30—Vocal and instumental.

WSB (428.3) 8—Classical. 10.45—Orchestra.

KPRC (296.9) 8—Organ. 8.30—Piano. 11—Popular.

WOC (484) 9—Musical. 11—Orchestra.

KTHS (374.8) 9—Old time fiddlers. 10.30—Vocal. 10.45—Orchestra. 11—Vocal.

WJAZ (322.4) 9—Dance program.

WLW (422.3) 9.30—Dance tunes.

WKRC (423) 10—Orchestra. 11—Vocal. 11.15—Dance program.

WDAF (365.6) 11.45—Frolic.

* * *

MOUNTAIN TIME.

KOA (322.4) 9—Dance program.

KSL (300) 10—Dance music.

* * *

PACIFIC TIME.

KGO (361.2) 4—Orchestra. 8.10—Vocal and instrumental. 10—Dance music.

KGW (491.5) 6—Concert. 9—Dance music.

KPO (428.3) 6.35—Orchestra. 8—Dance program.

KNX (337) 7.30—Orchestra. 8—Feature. 11—Frolic.

KHJ (405.2) 8—Studio.

SUNDAY, MARCH 14

BEST PICK.

KFI (467) 7—String ensemble. 8—Organ. 9—Band. 10—Orchestra.

* * *

KTHS (374.8) 9—Classical. 10—Orchestra. 11.30—Organ.

* * *

WJZ (455) 12.30—Symphony concert. 8—Musical. 9—Orchestra.

* * *

WBBM (226) 12.30—Classical. 4—Feature. 8—Orchestra. 12—Nutty club.

* * *

EASTERN TIME.

WBBR (272.6) 2—Musical. 10—Instumental.

WLIT (394.5) 2—Orchestra.

WRNY (258.5) 3—Religious music 5—Concert. 8.15—Vocal and instrumental.

WEAR (389.4) 2.30—Musicale. 7—Orchestra. 8.30—Organ.

KDKA (309) 4—Organ. 6.30—Concert.

WEAF (492) 5.30—Musical program. 6—Little Symphony Orchestra. 7—Chamber Musicale. 7.20-9.15—Musical program by Major Edward Bowes and the "Capitol Family" direct from the Capitol Theater, New York City. 9.15-10.15—'Atwater Kent Radio Hour.' Joan Ruth, soprano, and Edward Johnson, tenor.

WBZ (333.1) 6—Instrumental. 7—Orchestra.

WCAP (469) 6.20—Chamber music.

WBAL (246) 6.30—Classical concert.

WCAE (461.3) 6.30—Concert.

WTIC (348.6) 9—Opera.

WGY (379.5) 12.30—Concert. 3—Musical. 5—Organ. 9—Studio. 10—Violin.

CENTRAL TIME.

WOAW (526) 1.30—Matinee program.

WENR (266) 2—Musical. 9.30—Popular.

WHT (400) 2.45—Orchestra. 6.30—Concert. 9.30—Popular.

WSM (282.8) 3—Orchestra.

WDAF (365.6) 3—Negro spirituals.

WHAS (399.8) 4.30—Choral.

KYW (536) 4.30—Concert. 9.30—Classical.

WBAP (475.9) 5—Sacred concert. 9.30—Orchestra.

KSD (545.1) 6.15—Orchestra.

WHO (526) 7—Trio. 11—Orchestra.

WJAZ (322.4) 7—Musical.

WCBD (344.6) 8—Vocal and instrumental.

WSOE (246) 8.30—Studio.

WOC (484) 9—Instrumental. 11—Orchestra.

WORD (275) 9—Trio.

WEMC (286) 9.05—Violin.

WSUI (483.6) 9.15 — Familiar hymns.

KLDS (441) 9.15—Vocal and instrumental.

WKRC (423) 10—Classical. 11.15—Orchestra.

WHB (365.6) 11.15—Organist.

* * *

MOUNTAIN TIME.

WOA (322.4) 3—Musical.

* * *

PACIFIC TIME.

KNX (337) 2—Musical. 9—Variety.

KGO (361.2) 3.30—Concert.

KPO (428.3) 6—Orchestra. 8.35—Dance tunes.

KPSN (315.6) 8.45—Classical.

WISE AND OTHERWISE

The quickest way for a doctor to lose a patient is to tell her it was only a minor operation.

If you are misunderstood, don't blame it on the world. Write poetry.

Very few people who want to be movie stars could stand the strain of getting married every month.

If wishes were horses—we would wish they were autos.

The first sign of spring is when the lawn mower makes a face at the coal shovel.

Maybe they wear short skirts because it gives them more freedom in saying their prayers.

When a man can support two children he has ten. When a man can support ten children he has two.

What the world needs is a radio set which switches to another station when one starts reading telegrams.

A man stands up and takes what's comin' to him, and a younger leans over.

Statistics show, according to Prof. Ofergosh Sakes, that more people run out of judgment than gas when driving an auto.

Jimmie—That girl with the rolled stockings and short skirts seems to be having a tough time.

Johnnie—Yea, she can't make both ends meet.

Some people brag about their cellar, while others keep a little still about it.

Vacation in the summer time is a good thing since a little change does anyone good. Trouble is a lot of us haven't got the change.

A box of candy is what a fellow gives his wife just before he finally tells her where he's been.

A girl's father often helps her bashful sweetheart out.

Here's just a little tip for you.
T'will pay you well to learn it.
If, when you steal a kiss, a girl
Complains—well, just return it.

FABLES IN FACT

ONCE THERE WAS A MILLIONAIRE COMMA AND AT THE SAME TIME ONCE THERE WAS A MUSICAL COMEDY SINGER PERIOD THERE IS NO CONNECTION BETWEEN THE TWO EXCEPT THAT THEY MET COMMA FELL IN LOVE COMMA AND WERE MARRIED PERIOD WHICH ONLY GOES TO PROVE HOW EASY IT IS FOR A SINGER TO CATCH ON TO AN HEIR PERIOD

(Copyright, 1926, NEA Service Inc.)

CATTLE, GRAIN AND PRODUCE

Peterboro—Toronto—Montreal
Winnipeg

TORONTO LIVESTOCK.

TORONTO, March 12 — Only about 600 cattle were bought for export this week, but double that quantity will be wanted next week. All the packers were in need of butchers' cattle this week and there was more than the usual competition. Monday's run of around 4,000 head was nearly all weighed up that day. Choice handyweight butchers were $7.50 a cwt. and in cases a littl more, good butchers brought upto $7.25 and mediums up to $6.75 a cwt. Common butchers in a few cases made as high as $6.25 a cwt. The trade apparently could have taken care of more butchers' cattle this week.

The demand for butchers cows continues as good as it has been and prices remain definitely steady. Choice fat cows are selling at $6 to $6.50, good cows up to $5.75, medium cows up to $4.75 and common cows $3.50 to $4. A few Holstein springers sold this week from $70 to $100 each. Ontario stockers, 900 lbs. each, sold from $5.75 to $6.25 a cwt. Baby beeves sold better again, with a range of $8 to $10.50 a cwt.

Calves were down $1 to $1.50 a cwt. on the Buffalo market this week, but this had no effect here as the supply was none too large. Chonce calves are averaging 14 cents; good calves 13 cents and mediums 11 cents a pound. Light thin calves are 8 to 9 cents a pound.

Lambs are up 25 cents a cwt. to 14 cents a pound on choice handyweights and common lambs are 12 to 13 cents. Choice sheep are 8 to 9 cents a pound. Spring lambs are now quoted $14 to $16 each for the fat kind.

Hogs have gradually receded 50 cents a cwt. in a week with the week-end price $12.75 a cwt. f.o.b. Buyers are suggesting a possible further drop next week.

Current Quotations.

Choice heavy steers	$8.00	$8.25
Fair to od steers	7.25	7.75
Baby beeves	8.00	9.50
Choice handyweight butchers' cattle	7.35	7.50
Good handyweight butchers	6.90	7.15
Med. handy butchers	6.50	6.75
Com. handy butches	5.50	6.25
Good to choice 950 to 1,000-lb. feeders	6.25	6.75
Fair to good light feeders	5.00	5.50
Choice butchers' cows	5.75	6.50
Fair to good cows	4.50	5.50
Common butchers' cows	3.50	4.25
Canners	2.25	3.25
Export bulls	5.00	5.75
Bologna bulls	3.75	4.50
Springers, choice	70.00	100.00
Springers, common	40.00	50.00
Lambs, choice	14.00	
Heavy sheep and bucks	5.00	6.00
Sheep, choice	8.00	9.00
Calves, good	13.00	14.50
do medium	10.00	12.00
Do., common	8.00	9.00
Do., grassers	5.00	5.50
Hogs, f.o.b	12.75	.....
Do., fed and watered	13.35	.....
Do., off cars	13.75	.....

EGG PRICES

OTTAWA, Ont., Mar. 12 (Canadian Press)—The volume of business being done is fairly large, there being a steady demand for supplies to meet immediate requirements. United States markets are firmer and higher.

Toronto: wholesale fresh extras 39 to 40, firsts 35 to 36, seconds 30 to 31.

Quebec: paying country points extras 33 to 35, firsts 28 to 30, seconds 25.

Winnipeg: receipts increasing. Prices to consumers, extras 50, firsts 45, seconds 32. Poultry receipts light.

MONTREAL GRAIN AND PRODUCE

MONTREAL, Que., Mar. 12 (Canadian Press)—The trade in cash grain in the domestic market was again fair today. The demand from millers for Manitoba grades of wheat was steady and sales of some round lots of No. 1 northern were made at the May option.

A stronger feeling developed in the local market for spring wheat grades of flour and millers generally and prices were marked up 20c per barrel which is the first change in this direction this year to date. There was an improvement noted in the foreign demand and a fair volume of business was accomplished in this commodity at an advance of one shilling, but the domestic trade remains rather quiet. First patents were quoted at $8.60, second patents at $8.10 and strong bakers at $7.90 per barrel.

A fairly steady feeling prevailed in the local egg situation and prices showed no important change. Supplies were ample and an active business was done. Receipts today were 1410 cases.

The tone of the market for potatoes remains very firm owing to the continued small receipts and the fact that supplies on spot are pretty well cleaned up. An active trade was done in Quebec varieties and these sold for $2.70 to $2.75 per bag.

The trade in beans was reported steady, prices being unchanged with sales of choice hand-picked at $2.45 per bushel in car lots, and broken lots at $2.65 per bushel.

The trade in butter was more active, there being an increased demand for supplies and sales of Townships No. 1 Pasteurized creamery butter were made at 47c per pound. Receipts today were 29 packages.

There was no change in condition.

CHICAGO GRAIN

CHICAGO, March 12 (Canadian Press)—Wheat prices went sharply upward today, accelerated by export purchasing on a broad scale. It was estimated that in the last 24 hours 2,000,000 bushels of North American wheat had been taken for prompt shipment to Europe. Foreign buying of future deliveries here was also in evidence. Closing quotations on wheat were unsettled, 1 3-8 to 2 3-4c net higher, May (new) $1.65 1-4 to $1.65 1-2 and July $1.42 7-8 to $1.43, with corn 1-2 to 3-4c up, oats at 1-4 and 3-8c to 1-2c gain, and provisions varying from unchanged figures to a rise of 7 cents.

Fellowship of Prayer

Read Jn. 13:16-26. Text 13:18. He that eateth my bread lifted up his heel against me.

Meditation—The 41st Psalm chants the disloyalty of a familiar and trusted friend. As the Master faced his cross the mocking of the multitude for whom he must needs suffer was bitter, but the dregs of the cup was in the treachery of a trusted disciple. Here again he must be tried at all points. If the man you loved can betray you in such an hour, can you be sure of loyalty anywhere? We are betrayed in the house of our friends in the very fellowship of the Church. Jesus kept his faith in the Father and in the loyalty of his disciples, though the darkness of Judas' deed was over Him.

Prayer—O Eternal Father, we are spoilt by prejudice, so blinded by pride, so dense to the simplest things. We are so burdened by things that do not matter that we easily are disloyal to Thee. Thou has trustd us and blessed us, but in the hour of discipline we are ready to deny Thee. Pardon our littleness, our folly, our fickleness of spirit toward Thee and those who love us. Give us breadth like the sea, with constancy like Christ's. Amen.

(Copyright, 1926—F. L. Fagley)

SUNDAY.

The Test of Discipleship.

Read Jn. 13:31-18. Text: 13:35.

By this shall all men know that ye are my disciples, if ye have love one to another.

Meditation—This is the acid test by which our real religion is finally determined. Others sit with us in services of worship, as we repeat creeds, offer alms and say prayers but they are not quite sure that we are animated by the Spirit of Christ, without which we are none of his. Let them be convinced that love and not selfishness is the motive of our deeds and they begin to believe in us. Men are converted from the evil and selfish lives by those who so act as to be "living epistles" of Christ. Not self-preservation but self-giving is the first law of eternal life. As soon as we show that we have love one to another our discipleship is attested to all.

Prayer—O Thou Judge of life and the standard by which we are judged help us not to be deceived. Let not the evil in the heart darken the windows of the soul. Help us this day to love one another as Thou has first loved us. Amen.

(Copyright, 1926—F. L. Fagley.)

A THOUGHT FOR TODAY

EVOLUTION.

My mind is little disturbed about the way the universe was awakened from its sleep. The eon-old evolution idea is of no importance to me. To try to peer into the past and see the first stir on the face of the deep is beyond my mental vision. The evolution of my soul is what intimately interests me.

STERLING RATES

MONTREAL, Que., Mar. 12 (Canadian Press)—Sterling exchange rates were quoted here today as follows:

Sterling demand—$4.87 1-8.
Sterling Cables—$4.87 5-8.

for Economical Transportation

CHEVROLET

Quality
All-Season Comfort
and Low Cost

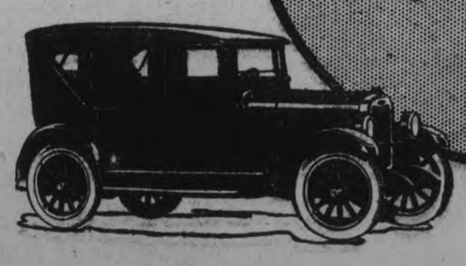

K-1130

STORMY weather holds no terrors for the owner of a Chevrolet touring.

This sturdy, all-season car provides real comfort and snug protection against rain, wind, snow and sleet.

Its tightly-fitting, carefully-tailored curtains keep the outside cold from blowing in. Its big, wide doors are fitted with overlapping, weather-tight door curtains that are rigidly supported on rods and swing with the doors.

No other car of equal price offers equal quality and equipment. None other combines Chevrolet's famous all-year-round economy with such all-year-round convenience and comfort. In summer it's a speedy, cool, open car; in winter, it keeps you warm and gets you there and back!

If you want all-weather protection plus quality construction at low cost—here is the car to own! Come in—see it today!

THE HOWSON GARAGE

Phone 1347 :-: 38[illegible] Water Street

QUALITY AT LOW COST

Cheaper Tea is Poorer Tea!

"SALADA" TEA T1

is the cheapest good tea sold.

LEMIEUX PROUD AS CITIZEN OF THIS PROVINCE

Accorded Privilege of Seat on Floor of Legislature—Addressed House.

FRENCH GREETING.

Speaker of Commons Cordially Welcomed — His Address in English.

TORONTO, March 13 (Canadian Press)—For perhaps the first time in history and certainly for the first time in the last thirty years the Ontario Legislature listened to speeches in French yesterday. The occasion was a visit by Hon. Rodolphe Lemieux, Speaker of the Canadian House of Commons. Neither side of the House had a monopoly on the French language, A. Belanger (Russell) speaking from the Liberal group and H. Morel (Nipissing) from the Conservative side. Previously Hon. Geo. S. Henry, acting House leader in the absence of Premier Ferguson, W. E. N. Sinclair, Liberal leader, and W. E. Raney, Progressive leader, had spoken in reply to the address of Mr. Lemieux, who was accorded the privileges granted to distinguished visitors and took a seat on the floor of the House near Speaker Thompson. All the House leaders and Mr. Lemieux spoke in English.

M. Lemieux, who was enthusiastically received, graciously accepted the honor to address the House. He declared that it was a source of great pride with him to be a citizen of Ontario. "I am glad even to be governed from Toronto," he declared. "I have travelled around the world many times and have seen litl difference in any of the governments under the British flag. It is a great thing to be a British subject. We have one King, one flag and one system of government admitted to be the best in the world.

Refers to Closure

M. Speaker, I have of late been obliged to use a weapon invented by the mother of Parliaments — I have been forced to use the closure. I hope it is not used in the good Legislature of Ontario. I would not like to have your Speaker use it on me here now. My heart is with Ontario, the seed plot of statesmanship, for here Confederation was made."

Mr. Lemieux said that Canada had set an example to the world through confederation by which men of different creeds, different languages and different mentalities were united to make sure a proper system of government for such a composite country. He welcomed any of the members to come to Ottawa.

Speaker's Tribute

Speaker Thompson replied briefly, thanking Mr. Lemieux for his visit and stating that he looked upon him as one of the great Speakers of Canadian Parliaments past and present.

Hon. Geo. S. Henry extended a cordial welcome to Mr. Lemieux reminding him of a visit last summer to Orillia where he had unveiled a monument to Champlain.

"There was a feeling there of bon entente which meant a strengthening of the cordial relations between the two provinces," said Mr. Henry.

W. E. N. Sinclair also said a few words of welcome. W. E. Raney said he was glad there was no closure in the Legislature and he hoped there never would be. He regretted that Mr. Lemieux did not speak in French as it would have been a reminder to the English speaking provinces that they were not putting themselves in a position to meet their French speaking fellow citizens on an equal footing.

Mr. Belanger stated that it was not often that the Ontario chamber resounded to French accents. "We are only a small group here, we who speak French, but we know what we owe to you," said Mr. Belanger addressing Mr. Lemieux in French. "We have a great pride in having you here. You have illustrated the nationality that is yours. We know the part you have taken in support of the rights we are combatting for here and we know that your way, that of persuasion, is the best. Your visit here will be abundant in its consequences. Come often and you will always be welcome."

Mr. Morel said, in French, that asa French Canadian he wished to welcome Mr. Lemieux to the Legislature.

Mr. Lemieux was the guest of Speaker Thompson at dinner.

COAL DEAL REVIVED.

Discuss Ontario Plan To Buy 50,000 Tons.

OTTAWA, March 13 (Canadian Press).—After an apparent collapse in the negotiations to bring Alberta coal to Ontario, last night there appeared to be some ground for anticipating a new arrangement between the two provinces, the Federal Government and the National Railways.

It is understood here that Premier Ferguson of Ontario has stated that he is willing to have 50,000 tons moved at the $7 per ton rate with the understanding that the three parties interested in the movement will contribute whatever amount is shown to be the actual cost of movement if in excess of $7. Hon. Charles Stewart, Minister of Mines, is to be in communication with Sir Henry Thornton to-day to ascertain the railway's attitude. Previously, the railway management insisted on a $9 per ton basis.

CRITICAL WEEK FOR THE LEAGUE

Solidity Established If It Survives Present Diplomatic Strain.

PRAISE FOR UNDEN.

LONDON, March 13 (Canadian Press).—Nothing could more prove the solidity of the League, says the correspondent of the Westminster Gazette in a despatch from Geneva last night, than that it should survive the smash for which, save during brief intervals, it has been heading most of this week.

"If it survives the astounding revival in most unpleasant form, of the worst phases of that secret diplomacy and pushing of national interests, which the League was created to kill, then," he adds, "it should be able to confront almost any other crisis with diminished risk."

The correspondent then enlarges upon the rumors that Sir Austen Chamberlain and M. Briand tried to coerce the Swedish Foreign Minister, M. Unden, whose courageous bearing, he says, is the subject of fervent admiration by the liberal thinkers of all countries, and will be remembered for generations. "The more that leaks out about Thursday's secret council meeting," he observes, "the more it is realized how courageous was the bearing of M. Unden, and no amount of subsequent official explanations will remove the impression created."

WINNIPEG FUR PRICES.

New York Buys 4,500 Beaver Pelts.

WINNIPEG, Man., March 13. — (Canadian Press). — Buyers from the United States showed belated activity at the concluding session of the fur auction here Friday.

Keen competitive bidding developed with the offer of several lots of beaver. More than 4,500 of these pelts were acquired by New York buyers at prices ranging from $12.50 to $30.

Mink was in fair demand, the better grades averaging about ten per cent. higher than prices realized at the previous sale. Mink brought from $9 to $11 for coarse Manitobas to $17.25 for Mackenzie River pelts. Lack of demand for lynx resulted in a reduction ranging from ten to fifteen per cent., with quotations between $12 to $21.50.

WOULD TAX BIG MEALS.

Quebec Proposed To Aid Hospitals.

QUEBEC, March 13. Canadian Press. — Hereafter every meal costing the consumer more than one dollar ordered and eaten in a restaurant anywhere in the Province of Quebec, will be taxed five per cent, and the money raised from this source will be applied to the funds available for the hospitals. That is, provided the bill fathered by Hon. Athanse David, Provincial Secretary, is adopted by the Legislature, and as the move is a governmental measure, its adoption is most probable.

Men's minds are too ingenious in palliating guilt in themselves.—Livy.

NOVA SCOTIANS DRAFTS CLAIMS

Resolution Says Pledges at Confederation Were Not Fulfilled.

ACTION APPROVED.

HALIFAX, N. S., March 13. — Canadian Press. — The attitude of the Nova Scotia government toward the proposed commission of inquiry into the economic status of Nova Scotia, in its relation to the Dominion of Canada under confederation, was indicated in the following resolution of which Premier Rhodes gave notice in the house Friday:

"Whereas Nova Scotia in entering Confederation, made possible the unification and consolidation of a British Dominion on this continent;

"And whereas, at that time certain pledges were given that such measures would be undertaken and such policies pursued as would ensure for the future a satisfactory economic position for this province;

"And, whereas, the pledges given have been disregarded, as a result of which Nova Scotia has not shared in equal measure the prosperity enjoyed by the Dominion, as a whole;

"And, whereas, the government is now engaged in preparing a memorandum setting forth in detail the claims of the province with the object in view of seeking such adequate redress as will ensure a return of contentment and prosperity to our people;

"Therefore, be it resolved that this House approves the action now being taken by the government.

"And be it further resolved that such memorandum be presented by the government to the Federal government with the assurance that the people of this province believe that adequate remedies exist and must be applied."

TRIAL TOO COSTLY.

Expense Piling Up in Winnipeg Case.

WINNIPEG, Man., March 13. — (Canadian Press). — The cost of conducting the prosecution of Joseph X. Hearst, former music publisher, on charges of fraud, has aroused the Opposition in the Provincial Legislature. It is proposed to bring the matter before the House in an effort to speed up the hearing which started on December 15 last.

Some evidence, critics point out, may have to be taken by a commission, necessitating extension of the hearing well into next fall. The trial to date has cost the Government thousands of dollars.

One of the charges against Hearst is the alleged wrongful conversion of $385,000 of the company's funds and stock.

LYE POTION FATAL.

Woman Ended Life Because of Temper.

DRUMHELLER, Alta., March 13 (Canadian Press).—A week of intense suffering ended for Mrs. S Cheroy Friday, when she died in hospital here. A week ago she drank a mixture of lye. There will be no inquest.

In a statement to the police, Mrs. Cheroy said she took the poison because she was "continually swearing at her husband," and could not control her fiery temper.

THE STORY OF JOSEPH MARTIN

FEELS LIKE A NEW MAN SINCE TAKING "FRUIT-A-TIVES"

MR. JOSEPH MARTIN

The story of Mr. Joseph Martin of St. Ursule, P.Q. reads like a modern miracle. His was an unusually bad case of indigestion. In his own words he writes. "For about ten years I could not digest my food. For a year I could not work, I had no strength and I could hardly eat, I was like dead. Now I work and eat as much as I like and feel like a new man. Your "Fruit-a-tives have relieved me completely, and I would have died without your remedy. I was under the care of a doctor for a year without getting any relief. I am thankful to you, as you have saved a martyr of dyspepsia." (Signed) Joseph Martin.

"Fruit-a-tives" are different from any other medicine, being made of the intensified juices of fresh apples, oranges, figs and prunes combined with tonics. They will give you prompt relief. 25c. and 50c. a box—at all dealers.

SPANISH MECHANIC GOING HOME RICH

Purse of $40,000 For Mechanician of Airplane.

BUENOS AIRES, March 13. — lowest ranking member of the crew of the seaplane Ne Plus Ultra, which Spanish airmen brought across the Atlantic ocean to Argentina recently, was Pablo Rada, the mechanician. He embarked with the other members of the crew of the Ne Plus Ultra on Thursdady, a comparatively wealthy man. His countrymen in Argentina collected and made for him a purse of about $40,000. This sum in Spain will permit Rada to live in comparative ease with his family. In Spain awaiting him are other gifts, including the labor gold medal, which carries with it a pension and the right of his children to receive free tuition in the schools.

CENTREVILLE W.M.S.

March Meeting Held at the Home of Mrs. Larmer, Cavan.

The March meeting of the W.M.S. of Centreville Presbyterian Church was held at the home of Mrs. R. O. Larmer, Cavan, with the vice-president, Mrs. Jas. Hutchinson in charge. After the opening devotional exercises the study book was reviewed by Miss Vera Bradshaw. Miss Evelyn Johnson gave an instrumental and a vocal duet was ably rendered by Misses Huggins and Wood. Mrs. Jas. Lang favored the ladies with a reading.

After the meeting lunch was served by the Centreville ladise, the hostess, Mrs. Larmer, providing ice cream.

At the conclusion a hearty vote of thanks was tendered to Mrs. Larmer for her kind hospitality in opening her home for the occasion.

Among those present were: Mesdames Larmer Sr., Earl, Berry, Lang, Young, McGill, Dodds, McRoberts, Rutherford, Morrison, Isbester, Eagleson, Skitch, White, Moncrief, Harper, Greer, Tate, Johnson Hall, Deyell, Bradshaw, White, Hutchinson, Bonner, Armstrong; Misses Huggins, Wood, Johnson, Berry, Tate, Donaldson, Francey, Bradshaw. Those who brought sleighs for the conveyance of the ladies were Messrs. Dodds, Bradshaw, Eagleson, Armstrong and Hutchinon.

Crows and Mosquitoes Are Reported At Warsaw

WARSAW, March 13.—Several people have seen and heard crows since Wednesday of last week, and one killed two mosquitoes.

The mail couriers had a rest on Wednesday as one of the stage horses was ill and could not leave Peterboro with the mail on Tuesday afternoon.

The United Farmers and United Farm Women postponed their meeting from Wednesday evening, partly on account of the condition of the roads, and partly because of Mrs. Stephen Miles' sale.

Allan C. Payne has been working at his saw mill and expects in a few days to have the full gang on.

Roads are in a very bad condition for heavy load hauling, and there is still a good deal of teaming to be done.

Friendship is a sheltering tree. —Coleridge.

Celerity is never more admired than by the negligent. — Shakespeare.

RED LAKE RAILWAY OFFER TO THE C.P.R.

No Action Until Mineral Wealth is Proved.

WINNIPEG, Man., March 13. — (Canadian Press).—An offer to sell a short construction railway running from Lac De Donnet, Man., to Great Falls, has been made to the Canadian Pacific Railway, by the Manitoba Power Company, it was announced here Friday by F. H. Martin, chief engineer of the electric utility. One hundred miles of new steel, he said, would carry the line into the Red Lake goldfields and the Bulldog mining district.

D. C. Coleman, vice-president of the Canadian Pacific, declined to comment on the company's intentions. "Until the value of the deposits in the districts now under development has been fully established, it is too early to speak of extensive railway construction," he said.

ORDERS SCHOOL SOLD.

Debt Must Be Paid By October.

WINNIPEG, Man., March 13. — Canadian Press. — To satisfy a judgment recently given in favor of a creditor in Quebec City, public schools in West Kildonan, Man., will be sold 1 October 1st next, unless a settlement is made in the interim. An order was issued in the Court of King's Bench yesterday declares the municipality liable. The claim against the school district amounts to $898.

NORHAM NEWS

NORHAM, March 10.—The Mission Band met at the parsonage on Saturday afternoon with an attendance of ten.

Mrs. Norman Gummer returned home on Saturday after spending a week visiting friends at Picton.

Mrs. Mary Palmateer has returned home after spending the past three months with friends in Buffalo, Rochester and Toronto.

George McAllister and family have moved into the new home which they purchased from Mrs. C. Palmateer.

Francis Jones has moved into the tenant house on the farm of Wilfred Valleau, and intends helping Mr. Valleau this summer.

Barnum Vanblaricom of Morganston returned home on Thursday from Toronto, where he had been receiving medical treatment for the past ten days.

Prices at farm sales are better this year than for some time previously. Work horses have sold from $100 to $157 and hens as high as $1.65 each. One farmer realized $228.00 for his flock.

Arnold Poole, auctioneer, of Castleton, has taken on the business formerly conducted by the late Benjamin Dusenbury, salesman for the International Harvesting Company, and expects to move to Codrington in the near future.

Mrs. Arthur Bertrand and family have moved into the house in the village owned by Robert S. Mitchell.

Last week two more cases of small-pox developed in the village, but the patients are nearly well again.

The social evening held at the home of Mr. and Mrs. Stanley McNaught last Thursday evening was poorly attended on account of the severe cold and bad roads. A sleigh load of twelve, however, ventured over from Meyersburg.

"What de-licious Chocolate Cake"

An Old-fashioned Chocolate for a New-fashioned Generation.

Baker's Chocolate

Premium No. 1

Is most satisfactory for cooking and drinking; the first choice of good housekeepers and cooks.

WALTER BAKER & CO. Limited

ESTABLISHED 1780

DORCHESTER, MASS.

CANADIAN MILLS AT MONTREAL

Booklet of Choice Recipes sent free

Let an expert Alabastine your walls

THE difference between the cost of Alabastine and wallpaper or paint will practically pay for the services of an interior decorator. Your home may thus be Alabastined by an expert without paying any more than you would for wallpaper or paint alone.

Lovely, mellow Alabastine tints, expertly applied, will endow each room with rare charm and distinction—achieving a delightful harmony of color tones which all women of good taste desire.

Write for Free Stencil Catalogue showing attractive stencil designs. Also write for booklet "Homes Healthful and Beautiful" illustrating the exquisite effects of Alabastine tints.

Alabastine does not rub off.
Alabastine is sanitary and wholesome.
Alabastine does not become sour.
Alabastine is the only sanitary water color wall coating. Beware of substitutes.

The Alabastine Co. Paris, Limited, Paris, Ontario.

CHURCH'S HOT or COLD WATER

Alabastine

Overland Six Coach

Will out-perform any car in its class you want to test against it.

A STRONG STATEMENT—but this extra-powerful Overland Six Coach backs it up without reservation.

Powerful as a battle-cruiser—it has a marvellously designed engine—as efficient a power plant as ever was built into an automobile. A getaway in traffic that is a delight to experience. In actual performance it will out-pull, out-run, out-accelerate any car of its type you care to test against it.

In beauty of two-tone color effect, in lustrous lasting finish, in sweeping body lines, in comfort, in roominess—due to its extra long wheel-base—this big extra-powerful Overland Six Coach out-compares any other car in its class. Its luxurious velour upholstery is but an indication of the superb quality which prevails throughout.

See it. Ride in it, and you will quickly understand why it has won over 60,000 supremely satisfied owners in one year's time

Overland 4 Cylinder COACH $850 F.O.B. Factory Taxes Extra

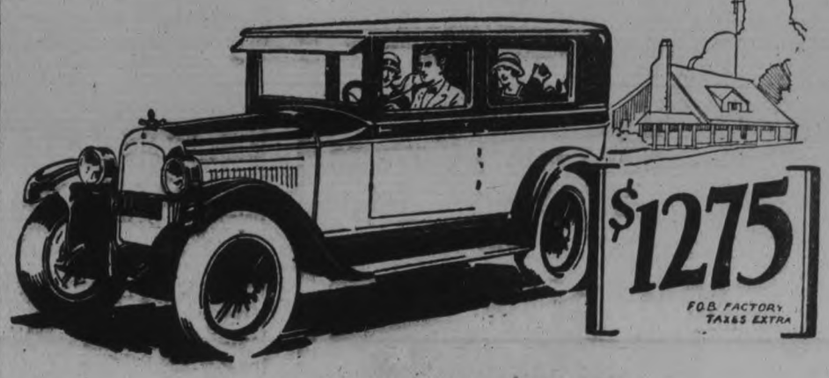

J. P. PULKINGHORN,
182 Hunter St., Peterborough.

Our Weekly Serial - Plans For The Home

"The Wife Who Wasn't Wanted"

BY S. GERTRUDE DE WENTWORTH-JAMES

SYNOPSIS.

Jerome Wallace has an unexpected call from Eileen Mannering, wife of the district attorney. Wallace is now a candidate for that office against Mannering. He has told Eileen that if elected he can aid her son, Bob, who is in jail charged with manslaughter. Eileen wants to know how she can help to accomplish her husband's defeat. Wallace suggests that for a candidate's wife to appear to figure in a scandal is always effective, and she agrees.

CHAPTER IX—Continued from last week.

"What could I do, what would I have to do?" she demanded, her nerves on edge.

Calmly removing his cigarette from his lips, he considered it meditatively. He might have been giving thought to a matter upon which he was loath to extend advice.

"For instance, let us suppose you were caught in compromising position with someone," he suggested tentatively.

"No, no," she cried with repugnance.

"Oh, nothing dreadful," he protested hastily, "just in enough of a situation to build a rumor upon, something that the newspaper could make a story out of and print. Well—Mannering would be done for."

"With you?" she demanded sharply.

Wallace shook his head and laughed. "A lot of good that would do. No, not with me. You forget that I am the opposition candidate."

"With whom, then?" she persisted.

"Oh, with nobody in particular," he said, caring for his cigarette ashes with the utmost care.

She heaved a great sigh of relief.

"Well, then——"

"There is no particular difficulty about the matter. Such things are easily arranged. There are people who make their living that way. You are seen at a roadhouse, a raid is pulled by the police and the newspapers tipped off. It is all very simple—no more than that."

"I couldn't," cried Eileen, with a protesting gesture. "I couldn't bear to be mixed up in such a thing."

"Very well. You are the best judge of that," he said with a great air of indifference, but there was nervousness in his manner as he sat there, his fingers drumming softly upon the table.

A full minute seemed to pass, then swiftly came her decision.

"And if I do this thing will you put a promise in writing that should you be elected you will free my son?"

"Certainly not. I couldn't think of it," he declared with an impatience much at variance with his usual poise.

"Very well," said Eileen, turning towards the door.

"Well, if you insist," he conceded grudgingly as he sat down at the table and reached for paper and pen. "I hardly see the use of it myself."

Yet upon this point Eileen seemed to differ with him. Drawing closer, she watched every word he wrote. Then, as if satisfied, she reached for the paper.

But, rising, Wallace faced her and till retained it. When he spoke a note of finality, almost of command, crept into his tones.

"You want me to help you, Eileen, and you say you will go through with this thing. Very well. You have but to meet the man I will send to Calkin's Inn at ten o'clock tomorrow night. Everything else will be arranged."

"But that paper, I want it," she insisted.

"This," he said deliberately, "will be delivered into your hands tomorrow night by the man who will meet you at Calkin's Inn. It will identify him to you."

"Calkin's Inn tomorrow night at ten, I will be there," she murmured as if repeating a lesson by rote, and, seemingly glad that the interview was ended, she turned abruptly and made for the door.

"By the way," Wallace called after her, as though another thought had struck him. "The man I will send to Calkin's Inn tomorrow night will not know you. Suppose you send me one of your late photographs in the morning so that he can be sure to identify you."

Once more Eileen hesitated, then, with a wearied gesture of complete surrender, she was gone.

As for Wallace, he watched her go calmly. But hardly had she crossed the threshold than that inscrutable smile played across his face, and, opening the drawer, he drew forth that old photograph of Eileen.

In the adjacent room Slick Jenning's voice was upraised. There was exasperation in its tones and great weariness, as if tired of repeating the selfsame words.

"Can't I get it into your bean there's nothin' to it? I tell you he's only seein' her on business—tryin' to get her to sell out her husband."

Yet Wallace was not greatly disturbed. For an instant he raised his head to listen to the altercation, then in that cool, indifferent way of his gave his attention again to the old photograph in his hands. Perhaps such was his confidence and trust in Slick that he felt he could rely upon him to meet any emergency which might arise.

At least, quickly losing himself in the thoughts engendered by the photograph, Wallace displayed no disposition to summon Greta to his side to make explanations.

And this was hardly necessary either, for suddenly, at the end of her patience, Greta bounced into the room of her own volition, a wild, infuriated thing.

"Where, where, where is she?" she screamed, her eyes searching the room for any trace of Eileen.

Wallace might have been in church for any heed he gave to what was occurring about him. With his eyes fixed upon the picture of Eileen he never moved.

Then Greta caught sight of the photograph, and quick as a flash she seized it, holding it scornfully towards Slick.

"Just a business acquaintance, eh? You called her a business acquaintance, you old toad." And such was her fury that she would then and there have destroyed it had not Wallace snatched it back.

CHAPTER X.

John Mannering gave his hat and coat to the maid and turned slowly towards the living-room. An unutterable weariness seemed to have replaced his old vigor and alertness. Hours of mental stress and strain had left their mark, almost aged him in a day.

He paused on the threshold, but did not enter. Always had the beautiful room before him been a haven of comfort. Always had it meant home in its sweetest sense. But now it seemed deserted and forlorn. Home with Bob—his boy—in jail; with Eileen grown reserved and silent when he most needed her support, and those great eyes of hers filled with an accusation of cruelty plainer than any words. Ah, what a world! A man might do his duty, must do his duty, but—

"Please, sir, it's the managing editor of the Star," said Mary, a moment after the shrill sound of the telephone had interrupted the somber train of his thoughts. "He's been calling all evening."

With a tired sigh John seated himself at the instrument and responded.

"Thank heaven, I've caught you at last, Mannering," came a crisp voice over the line. "Say, rumors have been coming in here all afternoon that you intend to resign."

In his mind's eye John could see the speaker. Resolute of feature, keen of intellect and ever a mighty force for good in the community, he had been one of Mannering's most enthusiastic supporters from the first. But now John answered him shortly.

"What of it, Dryden?"

A firecracker beneath the editor's chair could have brought no prompter reaction.

"What of it? Good Lord, John, I want to publish a formal denial from you which will put a stop to that rot. You're enough of a politician to know such rumors will not help you on the eve of election."

"I don't know that I care to deny them, Dryden."

A firecracker before, it was now a bomb which appeared to have exploded in the editorial sanctum.

"Not deny them! See here, Mannering, are you asleep or just plain crazy?" shouted Dryden, excitedly. "You can't throw down your party like that. Don't you realize that it would be political suicide; that your resignation would be your political death warrant? Is you have no thought for yourself, think of us. Surely you owe some gratitude to the men who for years have staked their time, brains and money, on your political fortunes."

John sank back in his chair. There was a hunted look upon his face and he was so moved he could not speak.

"And what's more, Mannering," Dryden's excited tones continued to echo in his ear like an accusing conscience, "you have come to stand for something more than yourself. You took an oath to administer justice without fear or favor to the sound of a brass band. So far your record is stainless. But anybody can make good when it's all easy sailing. And while I don't blame you for your feelings as a father, remember, you are not only being tested, but our party is being tested. As District Attorney of this county you represent us, do you get me, and our representative cannot be—yellow."

Miserable, shaken to the depths of his being, John might have been gripped by a chair of torture as he sat there.

"And listen, Mannering," continued Dryden, brokenly, "I feel for you, but don't you dare make a move without at least having it out across the table with the old crowd. Those who have backed you through thick and thin—dammit, those who love you."

There was a suspicious moisture in John's eyes when he made his way back to the living-room to sink into a chair and bury his face in his hand.

But John Mannering was not one to long despair. Soon he was up, and, resuming his hat and coat, went out. Out into the darkness, where far away a big electric sign blinked on and off above a door as if inviting first the good and then the bad to enter those portals. And were this true, it succeeded admirably, for all sorts and conditions of men, as well as women, disported themselves to their heart's content at Calkin's Inn. A gay place, this. So gay, indeed, that the excessive gayety of its patrons sometimes led them beyond the law and into consequent embarrassment.

But there was nothing gay or frivolous about a rat-faced youth who sat alone in a dingy private dining-room on the second floor. As Simmie puffed upon a cigarette and scanned an evening paper, he appeared to have weighty matters upon his mind. And there was the crafty watchfulness about him of one not easily caught off his guard.

Now, a waiter knocked, entered and stood aside to admit none other than that master mind of politics, Slick Jennings. His social graces had been laid aside and there was a most business-like air about him. Perhaps, the election drawing near, he was upon the point of doing that which would bend the will of a sovereign people to his way of thinking. Anyway, having favored Simmie with a knowing wink, he retired to the door.

"It's all right; come on in; nothin' to worry about a-tall," he said, reassuringly, as if speaking to a child.

Eileen, shrouded in a great cloak, entered and glanced timidly about.

"Sit down; there's no sense in standin' up when you can sit down," said Slick, indicating a chair.

"Mrs. Mannering, meet Simmie," said Slick, graciously.

"Hello," said that worthy coolly.

"Well, now, seeing Simmie is the gent you got business with an' two is company, while three is a crowd, I guess I'd better beat it," continued Slick, edging towards the door.

As heedless of Simmie's presence as if he did not exist, Eileen leaped to her feet and started after Slick.

"Wait. Mr. Wallace promised me a paper. Where is it?"

Slick seemed much embarrassed.

"That paper? Lady, I'm certainly glad you reminded me of it. I'd a hated to have forgotten it." Ostentatiously he produced the document in question. But when Eileen reached for it he smiled at her as if she had been a wayward child and coolly passed it over to Simmie. "I guess I'd better let Simmie take care of that for you," he said, playfully. "But don't you worry; you got nothin' to worry about a-tall. He's goin' to give it to you later on an' everything is comin' out fine."

"I'm perfectly able to take care of it myself," she began when she was interrupted by the entrance of the waiter with the menu.

And ever ready to take advantage of an opportunity, Slick took advantage of the open door to slip out of the room and thence to a telephone which gave him convenient access to the ear of Mr. Wallace, who no doubt was much pleased at the progress of his kindly plans in Eileen's behalf.

Furthermore, at the very instant of Slick's departure, Eileen was so harried by certain gestures and winks of Simmie's enjoining silence in the waiter's presence that she could do nothing but sink back into her chair and sit there, tense and expectant—waiting—

Then in the instant the waiting was over. The quietness of the place was broken by a rush of advancing footsteps on the floor below and on the stairs. Gruff voices sounded in commanding tones, and the waiter flung open the door and cried excitedly, "Police!"

"Police," repeated Simmie, and galvanized into action. He sprang to his feet and drew the trembling and terrified Eileen through another door just as the police rushed into the room.

As though held in the clutches of a horrible nightmare, Eileen found herself hurried along a dark hall, down steps, through another door and on into a dimly lighted back yard, to finally pause squarely before a group of men who waited there.

Shrinking from their bold gaze and so shaken by emotion that she could hardly stand, she heard a voice. It sounded far away, detached, a voice speaking in a world in which she had no part.

"The chief told me someone had tipped the paper off that there was a story here tonight. Give me a line on it somebody."

It seemed that Simmie could laugh in that other world, and it was an exultant laugh, too.

"A story! I thought you newspaper boys could scent one a mile away. I've got to get Mrs. Mannering away from here before they see her. It would be a rotten thing if the wife of the District Attorney was caught in this raid. Hot stuff just before election, eh?"

Still in a daze, Eileen caught a glimpse of bits of paper hastily produced and of scribbling pencils. Then hurried on, she found herself on a dark road with the clean, fresh odor of the country about her.

It was as a reviving tonic to her after all of those horrors. Herself once more, she instantly remembered Bob and turned frantically upon Simmie.

"The paper! Give me that paper!" she gasped, clutching at him.

But eluding her, Simmie rushed away into the shadows. Away to where the thoughtful Slick had a taxi waiting that they might speed back to Wallace, and during a pleasant journey he might congratulate himself upon the successful outcome of his masterly strategy and share with Simmie the just rewards of so notable a project.

Duped, deserted, alone in the darkness of that unfamiliar spot, Eileen was almost beside herself as she realized her plight. Had she been upheld merely by thoughts of self she might have swooned, surrendering helplessly to her woes. But now, the remembrance of Bob, the mighty stimulus of mother love, buoyed her up, and that hope which springs eternal in the human breast thrust back her secret fears. Wallace was an honest man, who would be no party to so despicable a trick. It was a mistake. It must be a mistake of his too zealous assistants. Could she but get to Wallace all would be well.

Moved by this thought, she started along the road, half running and stumbling blindly in the gloom. Careless of direction and heedless of her surroundings, she was soon breathless, footsore and aching in every muscle. Yet, in the glory of her martyrdom, uplifted by the divine miracle of mother love, she drove her delicately nurtured body to ever greater effort.

Then all in a moment a blinding light enveloped her as might the heavenly fire, some saint. Brakes squealed, and a gruff masculine voice was raised indignantly, to quickly die as she limped forlornly towards him.

With a great gasp of relief, Eileen recognized that it was a taxicab. A taxi which would bear her swift as the wind out of this nightmare of horrors. Bear her wearied limbs and her bruised feet to the soothing solace of a bath, her tired body to the grateful comfort of a soft bed. Ah, never had home seemed more delightful, more inviting.

But at the thought of Bob she steeled her yielding spirits. As she sank, with a sight that was almost a sob, into te soft cushions of the taxicab, it was Wallace's address she gave the driver.

CHAPTER XI.

John Mannering sat alone in his office at the County Court House, while without the shadows of midnight enshrouded the city. He sat at the desk of the District Attorney, in a seat to which he had been called by a vote of his fellow-citizens and which he had graced with honor and distinction. Yet there was no pride in his bearing. Rather, as he sat there under the glare of the electric lights was it that of a man unutterably weary by intense feeling. But of a strong man, unbeaten, who, having for a time trodden the path of indecision, has finally chosen the road he proposes to follow regardless of any obstacle.

With a sigh he straightened himself in his chair and made a movement as if to arise when the telephone held him. He drew the instrument towards him, and as he placed the receiver to his ear the voice of Dryden, managing editor of the Star, reached him.

"But, Mannering, you can't withdraw at this late hour—it's impossible."

Was he about to return to the fray? No. His tones rang clear.

"There has been a raid at Calkin's Inn, Mannering. The Chronicle was tipped off. They say your wife was there with some man."

A look of incredulity spread over John's face. Imagine Eileen at a roadhouse. He smiled at the thought. Imagine her there with another man. His Eileen—impossible! He laughed aloud at the thought.

There was a note of apology in Dryden's voice, but years of newspaper work had hardened him.

For a few moments he sat there, staring straight ahead. Then he reached for the receiver, withdrew his hand, reached again and hesitated. Finally he calmly unhooked the receiver and called his home. Moments passed, moments that seemed interminable, and he fell to drumming nervously upon his desk. At last a voice answered. It was that of Mary.

"Ah, Mary, do you suppose you could get Mrs. Mannering to the phone without startling her?"

"Eh, don't you know where she is, sir? Mrs. Mannering is not home. Oh, sir, she has not been home tonight."

Ashen white, John hung up the receiver and sank back into his chair. It was as if he had been stuck a blow. But in an instant he straightened up. Eileen, it was impossible. And Dryden's message—the rumor? Ah, but his years with her, his knowledge of her, branded the thing as a lie, a damnable black lie for which some one should pay. But she was not home? A mistake, a circumstance for which there was a proper explanation. She had never—

Again the telephone sounded. Its very shrilliness seemed portentous. This time it was an unfamiliar voice, a woman's voice, harsh and strained with feeling. It was Greta.

"Would it interest you to know that your wife is visiting her lover, Jerome Wallace, at his apartment?" she said and was gone.

Dazed, but unbelieving, he replaced the receiver. Then, seemingly lifted to his feet by a wave of passion, he sprang up, and running blindly into a chair, he sent it crashing across the room.

"Eileen," he burst forth in hoarse tones. "God, Eileen!" and pressed his hands to his face, as though so he might shut out some horrid vision. Then suddenly he reached for his hat and made for the door, his face terrible in its intensity.

At Wallace's apartment Eileen waited, her face death-like in its pallor. When the Japanese servant appeared she followed him mechanially but unfalteringly.

Wallace's reception of her was characteristic. Although startled at her coming, his manner was easy, that of a man most agreeably surprised.

"Eileen, this is indeed kind of you."

With her big eyes resting accusingly upon him she went directly to the point.

"That paper—I want that signed paper," she insisted.

"Didn't Jennings give it to you?"

"No; he kept putting me off," she cried wildly, and then with a flash of intuition, "as you are doing now."

"I?" He seemed amazed at the suggestion.

"Yes," she insisted hysterically. "I've done my part—I've sold out the man I love. Now I want my reward — your signed promise to free my boy."

"There, there, Eileen," he said gently. "No harm has been done. It is all easily remedied. I have only to write you another."

(To be continued next week.)

The picture of the above Serial will be shown at the REGENT:

Watch for the date !

OAKLAND SIX

PRODUCT OF GENERAL MOTORS

THE mechanical excellence of the new Oakland Six expresses itself in a spirited performance and an abundance of power for every demand. It rides more smoothly and with less vibration *at any speed* than cars selling for a thousand dollars more—this is due in part to the Harmonic Balancer, a device built into the crankshaft which effectually eliminates torsional vibration, but more particularly to the advanced design and construction of the entire motor and chassis.

The Fisher-built body finished in lustrous, durable Duco, always commands a second glance of admiration, while the handsome interior and comfortable seats belie any previous conception you have had of Coach construction.

And, too, you will be amazed—when you have seen and ridden in it—at the new, much lower price which singles out the Oakland Coach as the logical motor car investment—a demonstration will convince you of this.

THE Howson Garage
390 Water Street
Phone 1347

Time purchasers of Oakland benefit by General Motors own New Time Payment Rates (the *GMAC* plan).

THE CANADIAN HOMEMAKER
A series of weekly articles covering
PLANING . BUILDING . FINANCING
DECORATING . FURNISHING . GARDENING
copyright mcb

The average city lot is about twenty-five by one hundred and twenty feet and it may be thought that such a small area does not lend itself very well to embellishment. On account of the proximity of buildings much of this small area is shaded and it may also be thought that flowering plants and shrubs will not flourish in semi or dense shade. These seeming difficulties, however, are not difficulties at all, for there is no average city lot, no matter which point of the compass it faces which cannot in great measure be beautified.

The lawn area on the average lot is not a large one at the best. When the law has been made, which is the first step towards beautification, great care should be taken that the plantings which are effected do not tend to fill up its centre; by such a mistake the size of the lawn will be reduced, its beauty impaired and its dignity almost utterly destroyed. Your lawn in shade or shine comprises a beautiful picture and where the frontage is greater than forty or fifty feet it should extend from the street line and beyond the house and at its extreme end could be laid out the vegetable garden and a garage could be built. The driveway to the latter could pass the service entrance to the house, thus acting as a walk as well as drive.

To frame in the lawn by means of borders of shrubs or perennials should be the aim of the owner. Much in the same manner as a proper frame will enchance the value of a picture so will proper plantings of shrubs and perennials enhance the beauty of the plantings. It is best to frame in the rear lawn and not the front one on a small lot.

Proportional Essential.

In the laying out of the home surroundings, proportion is essential in every detail, yet if a short time is spent in studying this important factor, it will be found that to effect it is a very simple matter.

The borders may be at the sides or end of the lawn and their width should be proportionate to the width of the law. This means that a narrow lawn, say twenty-five feet in width should be framed with narrower borders than one fifty feet in width. Borders six feet wide would suffice for the former and those correspondingly wide for the latter, say seven or eight feet. It is not necessary that the plantings extend in an unbroken manner the entire length of the lawn unless they are less than about 20 ft. in length, nor that the edges of the border be straight and parallel to the lot line. Borders with curving edges may at times be employed to great effect.

Proportion in another respect is also essential. The subjects, shrubs or perennials employed should be of a refined nature and not be large, coarse growing kinds. There should be a certain proportionate relationship between the height of the masses and the area they are used to embellish—the small lot. Low growing shrubs or perennials as a rule will always appear more pleasing when viewed at close quarters. Types suitable for the average lot should not exceed four or five feet in height at the most.

Base Plantings.

The use of shrubs as base plantings along the front of the house only twenty feet or less from the street is a senseless practice unless they are to be kept down by proper annual pruning. Even then it is undesirable.

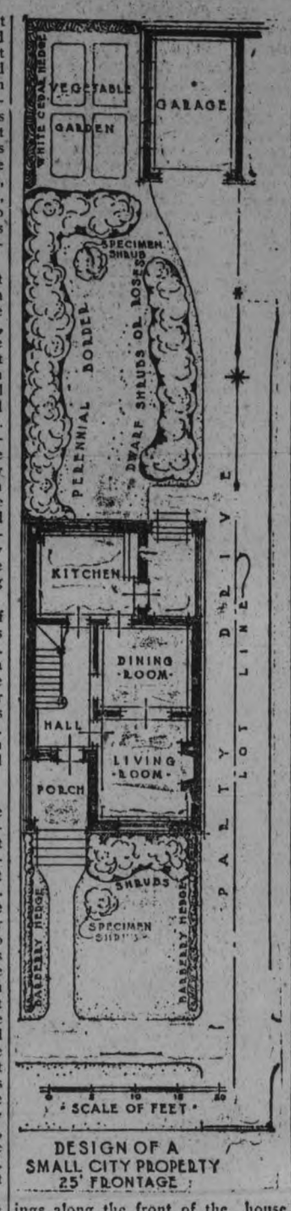

DESIGN OF A SMALL CITY PROPERTY 25' FRONTAGE

If it is a question of hiding something unsightly shrubs should be employed instead of perennials as they retain their stems in winter. The herbaceous perennial being a plant whose stems died down every autumn.

Permanent Planting.

Shrubs and herbaceous perennials are permanent subjects and for results that will bring satisfaction to the owner the hardiest kinds should alone be chosen for our Canadian climate. In the border of a small lawn there is hardly an opportunity to mass tall and low growing shrubs as the area is narrow. Sometimes this will take the form of a bed along a driveway for instance. Therefore low growing kinds including roses may be used. If the border were wide and at the side of the lot, tall growing shrubs should be massed at the rear and dwarf ones in front. In any case there is room in the 6 ft. border to mass the shrubs four to the mass, allowing three or four feet between each according to their size. The plan shows a perennial border at the property line instead of shrubs. In this case the taller perennials should be massed in like masses with the lower growing ones in front. A spacing of 2 ft should be allowed between the tall perennials and somewhat less between the dwarf kinds. From the following list satisfactory shrubs or perennials may be chosen. Spring in cold winter localities and Spring and October in mild ones are the proper times to plant.

Best Shrubs for the Average City Lot.

Berberis Thunbergi. Japanese Barberry (3 to 4 feet). Beautiful bronze red color in Autumn. Splendid for hedging. Equally good for shady or open positions.

Deutzia. Pride of Rochester, (5 to 7 feet). Very hardy. White. July.

Hydangea Paniculata Grandiflora. (2½ to 3 feet). Very showy. Hardy, White flowers. August and September.

Hydrangea Arborescens. Hills of Snow, (3 feet). Very Hardy. Large white flowers.

Lonicera Tatarica. Honeysuckle. (Keep down to 4 feet by pruning). Very hardy. May be let grow tall to screen unsightliness. July and August.

Philadelphus. Mack Orange or Syringa, Virginal or Boquet Blanc. Dwarf white flowering specimens are among the best for the average city lot. June, July.

Prunus Pissardi. Purple-leaved Plum, (6 to 8 feet). Excellent where colored foliage is desired.

Spiraea Van Houttei. Large bridal Wreath. White. Must be kept down by pruning 3 or 4 feet. Kills back a little north of latitude 40 degrees. May.

Spiraea Anthony Waterer. (2 to 3 feet). Popular on account of its crimson flowers. May, June.

Syringa Persica. Persian Lilac. Light purple flowers on slender drooping branches. Keep 4 to 5 feet by pruning.

Viburnum. Arrow-wood or High Bush Cranberry, (grow 4 to 8 feet). Are largely free from lice (apides) so common to some Viburnums.

Weigelia Eva Rathke. (Keep down to 3 feet by pruning). The dark carmine red flowers are very showy. Almost a continual bloomer. Not hardy north of latitude 44 degrees.

Weigelia Rosea. (Keep it down to 4 feet by pruning). June, July. Stong grower. Good foliage.

Evergreens. Among Evergreens especial suited to base planting are Japanese Yew, Dwarf Spruces or Dwarf Thuyas.

Perennials.

Phlox Subulata. (4 inches). Moss Pink. Excellent for rockeries, border or as a ground cover. Moss-like foliage covered with masses of light lilac bloom. May. June.

Pyrethrum Roseum. Persian Daisy. Fern-like foliage with pink flowers on long stems (3 feet). Summer.

Scabiosa. 2 to 2½ feet). Blue, white or lilac. Late Summer.

Veronica Spicata. Speedwell. Long spikes of bright blue flowers. (2 feet). July, August.

Achillea. Sneezewort. (2 to 3 feet). Red and white. July, September.

Arabis Alpina. Rock Cress. Charming white flowers in dense masses, (6 inches). Early May.

Aster. Michaelmas Daisy. Among the most showy and beautiful of our late flowering plants. September, November. Purple, blue and lilac.

Campanula. Peach-leaf Bellflower. White, pink and blue. (2½ feet). June, July.

Campanula Carpatica. Carpathian Harebell. (8 inches). A pretty species. Violet blue. Fine for hedging. All Summer.

Cerastium. Snow in Summer. June Dwarf.

Delphinium. Larkspur. (3 to 5 feet). Blooms all Summer. Any standard variety good. For a succession of bloom cut off the old flower spikes immediately after blooming. Blue, violet, mauve, white.

Gaillardia. Blanket Flower, Crimson, orange and vermillion (2 feet). June, October.

Hemerocallis. Day Lily. (2 to 3 feet). Late Summer. Orange and yellow.

Iris Germanica. (3 feet). May and June. Many colors.

Copyright 1926 MacLean Builders' Guide.

HOMES OF REAL WORTH

The average man's most important life investment is his acquisition of a home. Real knowledge and practical help is imperative. The MacLean Builder's Guide deals authoritatively with planning, building, financing, decorating, furnishing and gardening. Send 20c for a copy. MacLean Biulding Reports, Ltd., 342 Adelaide St. West, Toronto.

RG KZBH GL PVVK
BLFI DZIWILYV-DVOO
HGLXPVW DRGS
HGVIORMT SLHRVIB

SOLVE THIS GREAT RADIO MYSTERY MESSAGE

WIN New 1926 Overland Car $1200.00 in Prizes

PRIZES

1st Overland Sedan, Value	$850
2nd Prize	$150.00 Cash
3rd Prize	75.00 Cash
4th Prize	50.00 Cash
5th Prize	25.00 Cash
6th Prize	10.00 Cash
7th to 14th Prize	5.00 Each

One night Willie Pinkerton and his family were enjoying a wonderful concert over the radio from station K.A.I.E. when all of a sudden the concert stopped and a mysterious code message came out of the loud speaker. Nobody knew what it meant. But Willie was quick enough to jot it down, and as he had been studying secret codes as used by International Secret Service Agents he soon knew what the mysterious message meant. Willie Pinkerton managed to decipher it. Can you?

HOW HE DECIPHERED IT

His Pa and Ma wanted to know what the message meant but Willie wouldn't tell them. He told them how he worked it out to see if they could do it too. He told them the message contained 11 words, each little group of letters representing a word. Start by writing the alphabet down from A to Z and number each letter beginning at Z first as number 1, Y2, X3, W4, and so on. Then change the letters of the mysterious message into numbers by finding which number each letter represents. Then you must write down another alphabet numbering it the right way A number 1, B2, C3, D4, and so on. Change the numbers back into letters by finding the letter corresponding to that number. In order to help them he told them the first word was "it". Decipher the complete message if you can and send your answer right away to compete for the big prizes.

200 POINTS WINS FIRST PRIZE

The magnificent and valuable prizes in this contest will be awarded according to the number of points gained by each entry. The entry gaining 200 points wins first prize. (See rules). Be neat and careful. Comply with the rules and be sure of a prize.

THE OBJECT OF THE CONTEST

Frankly this is an advertising contest its aim being to further the popularity of the well-known Sterling Hosiery sold from the mill to the consumer through a chain of Sterling Stores and personal service direct to the home. Thousands of people in Canada already know and wear Sterling Hosiery, but we want to reach thousands more that they may become acquainted with Sterling Quality and Sterling Values in pure silk, silk and wool, and pure wool hosiery for every member of the family.

SEND YOUR ENTRY TODAY

When your answers are received we will write and tell you how many points you have gained towards the prizes, and will ask you to allow us to send you a few sample pairs of Sterling Hosiery to show to a few friends who will gladly become Sterling Hosiery users as a result. This is a simple and easily fulfilled favor, involving little time, and need not cost you a cent of money, and will qualify your entry to stand for the highest prizes. We agree to pay you extra for every effort you put forth in furthering the sale of Sterling Hosiery.

RULES OF THE CONTEST

1. Write your answers in pen and ink using one side of the paper only. Put your name and address and the name of this paper in the upper right hand corner, stating whether Mr., Mrs. or Miss. Put anything else you wish to write on a separate sheet. Do not send fancy, drawn, or typewritten entries.

2. Contestants must be 15 years or over. Employees of Sterling Hosiery Mills Ltd., friends or relatives of employees and anyone connected with the company are not allowed to compete.

3. Contestants will be permitted to submit as many as three answers to the puzzle but only one can be awarded a prize.

4. If different members of a family compete only one prize will be awarded in a family or household.

5. The final awards will be made by a committee of three Toronto gentlemen who have no connection with this firm. Their names will be made known to all contestants. Contestants must agree to abide by the decisions of this committee. The prizes will be awarded according to the number of points gained by each entry. 200 points, which is the maximum will take first prize. Ten points will be awarded for each word of the mystery message correct, 20 points for general neatness and appearance of the entry, 10 for handwriting and 60 for fulfilling the conditions of the contest. The contest will close June 30, 1926, after which the judges will award the prizes. Entries should be forwarded promptly.

6. Each competitor will be asked to obtain eight dollars worth of Sterling Hosiery selected from the catalogue which will be sent free, and which in the contestant's judgment would be best suited for the purpose of showing a few friends and neighbors who might become users of Sterling Hosiery as a result. All hosiery is sent postage paid on promise to remit on arrival. For this service the company agrees to reward you in addition to any prize you win in the contest. This is not a sales contest. Everybody's opportunity of winning is equal.

First Prize Value $850.

OVERLAND SEDAN
Big roomy body. Beautiful Satin Finish. Powerful. Economical. Easy to operate.

STERLING HOSIERY MILLS LTD. Contest Dept. 12, Toronto 10, Ont.

WILLIAM TELFORD, FARMER POET OF SMITH, HELPED IN FORMATION OF A REAL CANADIAN LITERATURE

Born in Scotland, He Came To Canada at the Age of 22.

LIFE WAS HARD.

Had To Go To Work as Laborer When Ten Years Old.

Comparatively short as has been the history of Peterborough, it can lay claim to have been the home of more than one of the figures that have contributed towards the formation of a distinctively Canadian literature and among those who have achieved more than a local reputation must be numbered William Telford, the poet and farmer of Smith township.

William Telford was a Scotsman, born in 1828 in the small village of Leitholm in the parish of Eccles, Berwickshire. He had many circumstances in common with his more famous contrymen, Robert Burns and James Hogg, the Ettrick Shepherd. Like both these famous poets, he was born of a humble family in the month of January, in a rural district in the Southern part of Scotland, was nurtured in a traditionally Scottish calvinistic atmosphere, began at a very early age his struggle against adversity, labored to acquire intellectual development in an unpromising environment, became a farmer, won recognition as poet and died lamented by all lovers of the Muse and by his "brither Scots."

Early Years.

At the early age of seven William Telford suffered his first reverse in his struggle for mental improvement. His father was prostrated by a long and serious illness, which indeed spared his life but left him physically incapable of working to support his family. There were no free schools in those days, and the future poet's studies came to an abrupt end. At the age of ten he set out to do his bit towards helping the household exchequer, and he worked at the digging of drains in winter and labored in a brick and tile yard in summer.

His scanty education and hard uncongenial toil failed to quench his desire for intellectual improvement. At this stage in his life he did not know even the rudiments of grammar—indeed he became a poet before he knew of the existence of the science of grammar and he did not possess a dictionary until many years later when he bought his first one in Peterborough for the use of his eldest son at school. But in the brief periods of respite from labor, he worked to improve his mind. Having neither library nor money, he had to rely on the kindness of neighbors, who sympathized with his aspiration and gave him access to the few books that lined the shelves of the humble cottages; and the long winter evenings were occupied by the gifted boy in poring over the old, much-worn volumes of such works as Bunyan's Pilgrim's Progress; Baxter's Saints' Rest; Man's Fourfold Estate; Josephus' History; Harvey's Meditations; The Afflicted Man's Companion—even the poorest cottager in Scotland was then something of a theologian and such works occupied pride of place in practically every household that boasted a case of books. But there were also other works and young Telford filled his inner ear with the music of Burns, Moore, Mongomery, Tannahill and a host of lesser known poets; and the beauties of poetry unfolded themselves before him kindling the slumbering Muse within him and impelling him towards his first feeble poetic efforts. He wrote several poems in the Scottish Doric on scenes and incidents of his native village.

Life In Canada.

But the bulk of his writings had their origin in Canada. Mr. Telford came to Canada on June, 1850, settling in Peteborough and subsequently removed to Smith where he settled on the farm still occupied by his son, Robert Telford. In 1852 he was married to Hannah, daughter of Isaac Nicholson of Smith. The passing of years developed his gifts and increased his prosperity as a farmer and before he died, he had the satisfaction of seeing his sons successfully established on excellent farms.

Many of his poems were written to grace the Burns' suppers and St. Andrew's nights held under the auspices of the St. Andrew's Society of Peterborough. The titles of others of his poems,—"To A' Buttercup", "The Bill of Fare," "To A Little Bird", "The Fall of the Leaf", reflects some of the poet's capacity to see wonder in the commonplace. The installation of the first telephone in Peterborough was celebrated by the poet in a whimsical production, "The Wondrous Telephone." "Election Times" or "How the Poor Man's Money Goes," though written over 35 years ago contains numerous hits that appear quite topical today.

"The Pioneer's Retrospect", a vivid picture of life on this continent in the early days of settlement attracted great attention both in Canada and the United States and was read and commended by the Governor General of Canada, by Sir John A. MacDonald, Premier of Canada, and by a wide circle of readers in places as far apart as England and California. His poem on President Garfield, written after the assassination of the Head of the Republic was widely circulated in the U.S. and copies of the poem were presented by patriotic Americans to the widow of the martyred President.

An Important Friendship.

For the popularity of his poems in the United States, William Telford was much indebted to the indefatigable efforts of a brother poet and fellow-countryman, Robert H. Thomson, a resident of Chicago. Mr. Thomson, whose brother, W. G. Thomson, was for many years a member of the House of Commons at Ottawa fire saw one of the Peterborough man's poems in the Scottish-American Journal. He entered into correspondence with Mr. Telford, and a life-long friendship ensued despite the fact that the two men never met. "The Pioneer's Retrospect" especially captivated Thomson, and he distributed many copies throughout various States in the Union. It was largely owing to Thomson's advice and encouragement that Mr. Telford ventured on the project of having a complete edition published of his poems, and in the volume entitled "Poems by William Telford", a copy of which may be seen in Peterborough Public Library, the name of R. H. Thomcon is coupled with the officers and members of St. Andrew's Society, to whom the poems are dedicated. Thomson died on June 20, 1887, a few weeks before the poems were issued in book form.

Poetry About Peterborough.

Local history is amply represented in the poems. Two spirited pieces commemorate the return of the Peterborough members of the Canadian Voyageurs who formed part of the British forces in the Nile Expedition in 1855 and a plaintive elegy mourns five of the number who never returned. Another production describes the effects of the Dunkin Act—a temperance measure in the county and city of Peterborough. The Dummer murder relates the story of a particularly atrocious crime in the neighbouring township. "When the Scott Act comes in force" tells of the local effects of this early piece of dry legislation. Long forgotten picnics to surrounding places, balls and concerts in the city are kept alive by lines which they stimulated; and the memory of many a worthy Peterborough citizen, whose name otherwise might have been entirely forgotten, is kept green by the lines of Mr. Telford.

As is the case with the works of almost all peasant poets, the work of William Telford contain little of the dramatic. His efforts are at their best in depicting the homely scenes of every day life, in poems and songs of the affections, and in his powers of observation of nature and human life. He was one of the sincerest of men; in his life and in his poetry there was no affectation or cant.

This perfect truthfulness and healthfulness of soul, as may be marked by the reader of the poems, is nowhere more strikingly exhibited than in his choice of the subjects of his lays. He did not, as a rule, select the distant, the imposing, the great, but rather found his inspiration in what came daily within his ken, the loves and fears and hopes of very ordinary people — farmers, hired men, the immigrant, the boys and girls of the countryside and the "kirk elders." Humor, especially that species of it characteristic of his countrymen, he possessed in no small measure. Many of his poems appeared in "The Examiner", and when a local critic passed some anim adversions on the work of "local bards", Mr. Telford made an effective rejoinder in a satirical poem, "A Simple Advice" which silenced the detractor.

Last Days.

Towards the close of winter in 1895 he was laid aside by an affection of the liver, and as his ailment increased he realized his race was almost run. His wish that, in his own words he would survive to see once more

Snow all melted, green blades peeping
Early flowers, spring beauty show
Though I am in death sound sleeping
Give me bird songs and not snow,

was granted or he lived until April 13. The Examiner of April 18, 1895 thus expressed the sentiments of the community:

"In the death of Mr. Telford a prominent and estimable gentleman is removed from the arena of life. Besides his many noble qualities of character as a man and a citizen, Mr. Telford had no few sparks of poetic genuis in his nature. He has been the honored bard of the St. Andrew Society since its organization and has been present at every annual gathering for 33 years. He was present at the last annual supper with his annual poem, which showed no signs of mental impairment, but was as full of fire and loyalty to his nature as well as adopted land, as any previous poem ....He was a broadminded man with great integrity of character, enjoying universal esteem among his personal friends and was recognized on two continents as a worthy member of the guild of Scottish National poets. His memory embalmed in his story verse will long remain in the community which he passed the years of his useful and honored life."

Mr. Telford's remains were interred in Little Lake Cemetery. One of his sons, John N. Telford of Bridgenorth died in June, 1924. Still surviving are two others sons, Robert Telford and W. G. Telford, both of Smith, and three daughters, Mrs. John Logan and Mrs. John Grant of Peterborough and Mr. W. Nicholls of Bridgenorth.

BANK MANAGER

Sidney H. Logan, general manager of the Bank of Commerce, who sees no significance in the recent record slump in Wall street because there has been a bull market for two years, and therefore the present reaction is not surprising. Mr. Logan points to Canada's immense volume of export commerce and great balance of trade as reasons for a most optimistic viewpoint of the stability of the Dominion today.

WORDS OF WISE MEN

The more fools the more one laughs. —Dancourt.

Question not, but live and labor
Till yon goal be won,
Helping every feeble neighbor,
Seeking help from none;
Life is mostly froth and bubble,
Two things stand, like stone—
Kindness in another's trouble,
Courage in your own.

Nature's first great title—mind. —Croly.

Whom men fear they hate, and whom they hate, they wish dead. —Ennius.

CROWN LIFE

A Crown Life Policy is the best practical evidence of your love for wife and family.

CAVAN PERSONALS

CAVAN, March 12.—The young peoples' organized class, "The Live Wires" of Cavan Centre Sunday school, held a very pleasant social evening at the home of Mr. and Mrs. J. W. Perrin, on Friday evening. The members invited the other young people of the section to attend, making about thiry present. The evening was spent in games, contests and music. A lunch was served which had been brought by the girls of the class, while the boys were responsible for the entertainment during the evening.

Mr. and Mrs. Richard Matchett were called to Bethany on Saturday, owing to Mr. Matchett's aunt, Mrs. Staples breaking her leg, when she fell on the kitchen floor on Friday.

Mr. Colin Arnott and Mrl Wesley Staples, Toronto, came down to see her. Mrs. Matchett remained until Monday, when the injured lady was taken to Lindsay hospital.

Mr. Harry McIvor has not been as well as usual this week. Dr. Turner has been in attendance.

Mr. and Mrs. Wm. Gray, Millbrook visited Mr. and Mrs. Albert Tinney at the week end.

Mr. and Mrs. Huxley, Peterboro, were visitors at Mr. Jas. Paul's home on Monday.

On Sunday evening the Rev. J. O. Totten concluded a very earnest and helpful series of sermons on the Lord's prayer. They had been much enjoyed and appreciated by his congregation.

Many attended Mr. Miller's sale, south of Millbrook on Tuesday.

The Cavan Women's Institute will hold its monthly meeting at the home of Mrs Harry Tinney on Thursday afternoon, March 18th.

As February's meeting was withdrawn a full attendance of the members is requested.

Miss E. Preston spent Saturday at her home in Lakefield.

Miss Gwendoline Hunter accompanied her friend, Miss Alma Perrin, home from Lindsay on Friday and remained at her home for the social evening under the auspices of the young peoples' class.

OL' TRUSTY.

I'll have to admit that my lid looks like heck So old that it's faded with wear. It's given real service till now it's a wreck, but anyway, whadda I care?

I toss it around 'cause I can't do it harm. I know that it's already spoiled. I tuck it right carelessly under my arm—this skypiece that's terribly soiled.

Whenever it rains I just laugh in its face. My feeling is, shucks, let'er pour. I grab up my trusty and slap it in place. That's what an old bonnet is for.

It may be real ragged and faded a lot but, frankly, if truth must be said, to me this old lid is the best one I've got 'cause it feels so dern good on my head.

The spirit walks of every day deceased. —Young.

THE EXAMINER

heartily endorses the movement to make Peterborough, "The City Beautiful," the slogan of the Horticultural Society, and is pleased to donate this space as the opening gun in the campaign which has for its object the enrolling of

1,000 MEMBERS IN A MONTH

1926 OPTION LIST

OF THE

Peterborough Horticultural Society

On this most important year in the history of our Society, we are pleased to be able to offer our members their choice of such a remarkably valuable and well-varied list of options as that below. Our Society is to have the honor of being hosts to Canada's greatest specialty flower show, the annual convention and exhibition of the Canadian Gladiolus Society, on August 24 and 25. In recognition of the importance of the visit of this Society we have adopted as our slogan for 1926.

The City Beautiful

Gladiolus Year

It is hoped that citizens in general and Horticultural Society members in particular will plant Gladiolus freely and do their part in making it really Gladiolus Year in The City Beautiful.

YOUR DOLLAR MEMBERSHIP FEE SECURES YOU—

1. Full membership for one year,
2. Free admission to all lectures provided by the Society.
3. Your choice of any of the 30 valuable premiums listed below—most of them of a full dollar value.
4. The right to exhibit in the local section of the Gladiolus Society's Show.
5. Advice on Horticultural matters.
6. The pleasure of supporting a Society that is interesting hundreds of boys and girls by distribution of flower and vegetable seeds.
7. The satisfaction of lending a hand in the movement that has for its object the making of Peterboro', the City Beautiful.

LIST OF PREMIUMS

Members may select any one of the following options for their premium. If two or more members of the family join and each pay the One Dollar fee, one option may be selected for each Dollar paid.

1—20 Gladiolus bulbs, all different but not labelled.
2—15 Gladiolus bulbs, labelled, all different.
3—The Canadian Horticulturist for a year, and with it 5 named Gladiolus bulbs.
4—4 hardy Perennial roots, member's selection from list of over 50 sorts.
5—4 Iris roots, all different.
6—2 Peonies (red, pink or white).
7—25 Garden Asparagus roots.
8—50 Strawberries, Dr. Burrill or Senator Dunlop.
9—10 Red Raspberries, Cuthbert or St. Regis Everbearing.
10—10 Black Raspberries.
11—8 Blackberries, Snyder.
12—2 Gooseberries, Red Jacket.
13—3 Black Currants, Climax.
14—4 Red Currants, Wilder.
15—4 Grapes, Concord.
16—3 Grapes, Niagara.

Shrubs.

17—Any two of this list: Japan Quince 12" to 18"; Red Dogwood, 2' to 3'; Forsythia, Golden Bell; Bush Honeysuckle, 18" to 24"; Cut Leaf Elder, 18" to 24"; Spirea, Van Houttei, 18" to 24"; Snowball, 18" to 24".

18—Any one of this list: Crimson Weigelia, 2-3 ft.; Boston Ivy, 3 yr.; Trumpet Vine, 4 yr.; Purple Wistaria, 3 yr.; Tea Rose, 3 yr., field grown; Climbing Rose.

19—1 Otaheite Orange, 1 Ponderosa Lemon in pots.
20—3 Dahlias, choice varieties.
21—6 Foliage Plants.
22—3 Cannas, either bronze or green leaved.
23—3 Tuberous Begonias.
24—4 Fibrous Begonias in bloom.
25—3 Geraniums.
26—6 Border Geraniums.
27—1 Boston or Asparagus Fern.
28—3 Fuchsias Assorted.
29—3 boxes of Flower or Vegetable Seedlings.
30—6 Salvia Plants.

KEEP this Option List and report any complaints you may have to the Secretary, 353 George Street, or phone 1360.

Membership Campaign Slogan—"1000 in a Month."

Canvassers—Board of Directors. Special Representative—Mr. C. Wood.

C. S. THOMPSON, President. C. LACHEUR, Membership Chairman FRANK STINSON, Secretary.

APPLICATION FOR MEMBERSHIP

Peterboro'..... 1926

Having paid my $1.00 Membership fee for this year, I select as my premium—

Option Number.....

Name.....

Street Address.....

Option number is all that is necessary to fill in—Members are asked to watch for announcement in the press telling them when and where to call for their options.

Delivery of 1000 options is a big undertaking, and members are asked to help by calling for theirs when ready.

Improve Your Home at Small Cost!

DO you realize that you can improve your home *more* with *less* money by repapering than by any other way?

New Paper in any room gives a sparkle to everything—pictures, curtains, rugs, your favorite chair. Decorate with the latest patterns of

NIAGARA BLUE RIBBON WALL PAPER

These famous papers are known everywhere for their high quality and reasonable price. Come in and see the new styles—they have just arrived.

Ask for our NEW Sample Book—It's FREE. Panels are the latest styles Come and see the new "Fresco Blends.".

C. B. ROUTLEY
341 George Street
Peterborough.

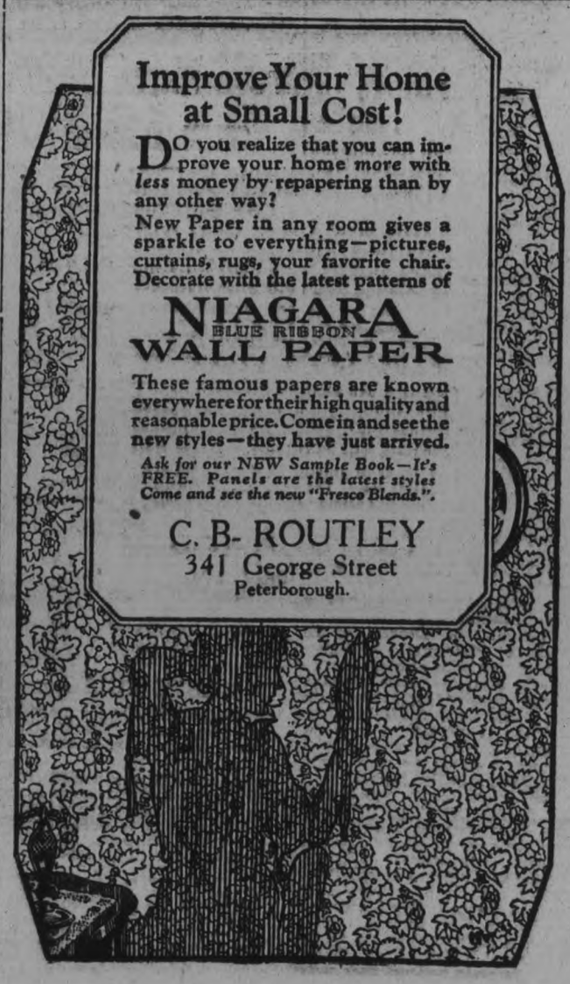

Feeble Old Folks Often Victims of Chronic Fatigue

Thousands of folks blame age for their weak, feeble, sickly condition—when in an enormous number of cases they are really suffering from *chronic fatigue.*

Chronic fatigue is an *unnatural* tired feeling—usually due to lack of sufficient organic iron in the blood. Nuxated Iron, which contains true organic iron like that in the blood and in spinach and lentils, quickly restores this iron and banishes chronic fatigue. It gives new strength and endurance in 2 weeks or money refunded. Will not injure teeth or disturb the stomach like old-fashioned mineral iron medicines. At all good druggists.

TOO TIRED *to go outdoors*

NUXATED IRON ENRICHES THE BLOOD AND BANISHES CHRONIC FATIGUE

WE POSITIVELY SAVE OUR CUSTOMERS

25% to 50%

of the price they would pay elsewhere for

BEDS SPRINGS AND MATTRESSES

It will pay to buy now to furnish an extra room or summer cottage Your credit is good if necessary.

MILLINERY AND LADIES' READY-TO-WEAR

at special reduced prices. A small deposit will hold any garment till wanted.

M. FINE
427 GEORGE STREET

Our Business

is mostly with particular clients. Those wanting the best, and knowing our reputation for high-grade work, place their orders here with confidence. If you want a thoroughly well made Monument, correct in every detail, we would be pleased to hear from you.

ALLAN BROS.
Lindsay Monumental Works,
11 Cambridge St. N., Lindsay.
Next Fire Hall. 'Phone 2847.

COMING!

ALBERTA COAL

We have a quantity on the way and will book orders now for delivery as soon as it arrives.

COKE SOLVAY AND OTO-Nut, stove, range, per ton $16

WOOD Best hard and mixed, cut and split to order at lowest current prices.

Peterboro Fuel and Transfer Co.
KELLY BROS.
Phone 270 & 362 - 134 Aylmer St.

ORDER NOW

NUT SIZE **COKE**

JAMICO COAL

THOS. A. REHILL CO.
210 Wolfe St. - Phone 245
Prompt Service
Our Specialty

ADVERTISE IN THE EXAMINER

Eczema Was So Bad Could Hardly Sleep

Mrs. G. Jones, Kitscoty, Alta., writes:—"I had eczema on my left hand, and my first finger was so swollen, sore and itchy I could hardly sleep at night.

I got a prescription from my doctor, but it did me no good, so I finally began to take

Burdock Blood Bitters.

After I had taken three bottles I was completely relieved of my eczema, and would advise any one suffering from any disease of the blood to use B.B.B., as it's worth its price many times over."

This valuable preparation has been on the market for the past 47 years; put up only by The T. Milburn Co., Limited, Toronto, Ont.

ROBBER SEIZED AFTER PURSUIT

Attempted Hold-up of Detroit Bank Foiled By Policeman.

WOUNDED IN CHASE.

DETROIT, Mar. 13 (Canadian Press)—Surprised by a policeman as he was holding up a Michigan state bank branch yesterday, a robber was shot and captured after a short chase. The policeman walked in carrying a sawed off shot gun just after the robber entered the bank. The robber immediately snatched off the scarf concealing the lower portion of his face and started outside the door. The policeman gave chase. The man fled down an alley and leaped into the canal. The officer fired at him, wounding the fugitive in the back.

In spite of the wound, the man swam to the other side of the canal, pulled himself out of the water and started to run. Another shot wounding him in the head, he fell. Police have identified the man as Marvin Andrews, who was a witness for the police five years ago, when the same bank was held up and robbed. The wounded man is expected to recover.

SUFFERED FROM KIDNEY TROUBLE FOR YEARS

Nova Scotia Man Affirms Dodd's Kidney Pills a Truly Wonderful Medicine.

NOVA SCOTIA MAN AFFIRMS DODD'S KIDNEY PILLS A TRULY WONDERFUL MEDICINE.

Mr. Wm. L. Whitman Suffered From Kidney Complications and Found Relief in Dodd's Kidney Pills.

Beaver Harbour, N. S., March 12. —(Special.—"My trouble started from a cold and strain. I have suffered for years from kidney trouble. Rheumatism, Bright's Disease and Lumbago being some of my chief troubles. My head used to ache and my appetite was fitful. I have taken Dodd's Kidney Pills and found them very satisfactory. I think they are truly a wonderful medicine. Really they are not used half enough by a good many people."

This statement comes from Mr. W. L. Whitman, a well-known resident of this place.

Bright's Disease is one of the most serious forms of kidney disease. It can be successfully treated with Dodd's Kidney Pills. But the better way is to guard against such diseases as rheumatism, dropsy, diabetes and Bright's Disease by using Dodd's Kidney Pills when the kidneys first get out of order.

INVESTIGATE DEATH IN MONTREAL HOTEL

Verdict of Suicide Not Accepted By Attorney General.

MONTREAL, March 13 (Canadian Press).—Further investigation into the death of Joseph Steen, 63, of Morrisburg, Ont., who was found with his throat gashed in a local hotel, and who died later in hospital, was recommended by the police here late yesterday. An inquest was held some days ago and a verdict of suicide returned, but yesterday instructions came from the Attorney-General's department at Quebec to re-open the investigation. The body, which was to have been sent to Morrisburg, is being held in this city.

I am a part of all that I have met. —Tennyson.

Biographical Sketches

"We read our future history in the history of the past. Let us live, therefore, so that those who come after us will say that we did our best—and no man can do more.

"Those lives are noblest which are a record of plain and simple duties simply done. The most valiant of swimmers may fail to reach the ship, but his success lies in trying, and we rejoice at his example and in the fine quality of his courage. They only 'succeed' who play the game of life fairly, win or lose, and only on the wings of well-doing reach their place in the sun. Money cannot buy what poverty can win.

"Those whom fortune favors exceedingly owe that debt to fortune. Only the humble are truly great." —Grotius.

(This series of Biographical Sketches began in the Examiner of Feb. 20 with the sketch of John Westlake, the Cavendish pioneer.)

"What is the difference between a portrait, a picture and a biographical sketch?" The portrait is what the subject appears to be; a picture is the subject glorified and idealised and then portrayed: the biographical sketch is the truth. The most celebrated of portrait writers is Cunningham, of picture-maker's, Macaulay, and of biographies, Boswell. Boswell wished to write a picture, was thought to have made a portrait but his success lies in his having undoubtedly written the truth. We all need puttying-up a bit no doubt. Human nature is perfect in no one. But if we can avoid boasting of our goodness and if we have the virtue of modesty and do not boast of that, but "strive" to be the real thing, we may not be a picture or even a portrait but will at least be the truth. The Bible says that the worst of men is the living lie—the hypocrite who is one not only bad but steals from the goodness of others in order to pretend that he is good. So that the answer to the question really is that if we are fitted for a biographical sketch it is well; for a portrait it is doubtful: but for a picture we stand condemned. A battered penny is better than a counterfeit crow. Solon said that "no man can be called happy until he dies"—Since anything mya happen in the interval and since no man can be called good in his youth for the same reason, biographies are easily witten of the young. He who thinks himself a model for others is a model for no one, but is ridiculous say the Scriptures; but he who is thought a model by others is a model indeed.

However, while these remarks may answer the inquiry with which this sketch begins, they need not interfere with the short and simple annals of those whom we like to hear about and delight to honour.

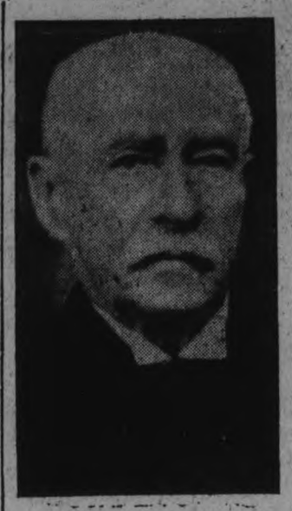

J. D. COLLINS

Mr. Collins came out from Ireland to Canada in 1857 to his uncle, Mr. A. C. Dunlop, who lived at "Malone" the large rough-cast house still standing near the railway, on Dunlop St., which is the first short street running west to east, above Smith street, on the east side of the river. At Auburn, which then had no factories to boast of, dwelt further up than "Malone" just opposite the present golf links and on the site of the Hon. Robert Hamilton's property The Stewarts and the Reids, friends and countrymen of the Dunlops. In these early days before the formal opening of Little Lake Cemetery the dead were buried where they had lived, and whilst nearly all have since been removed to the Little Lake Cemetery; one solitary plot remains in the field north of the Hamilton house, enclosed with a fence and marked by a small tombstone to denote the last resting place of William Dunlop. In those days there were few roads. The forest covered the country. Deer and other game were plentiful within easy reach. Mr. William Dunlop had come up from Demarara to visit his brother Charles. He and J. D. Collins were invited by Wheeler Armstrong, who lived about a mile out the Warsaw road to join in a deer hunt in that vicinity when Mr. J. D. Collins and his uncle William had been placed on their watches by Wheeler Armstrong. The dogs were started and the deer began to move. At that time there were no sporting rifles, merely shotguns loaded with ball in one barrel and buckshot in the other. They were muzzle-loaders with caps and the old-fashioned hammers. William Dunlop presently sighted a buck and wishing to get a better view, shouldered his gun with the muzzle to the fore and the hammers down instead of at half cock. His foot caught and he stumbled forward, sending the stock forward off his shoulder and turning the muzzle, which he held in his hand towards himself. When the gun struck the ground the concussion fixed the caps and the charages which went through Mr. Dunlop's upper thigh down through the calf of his leg and out through his boot. Doctors were summoned but the patient had lost so much blood that he could not stand the shock of amputation and when a few months later the leg was taken off as a last resort the patient succumbed and was buried as we have described. A settler dug the grave and dug it so deep thato when later it was desired to remove the body it could not be found and it lies there in God's own acre to this day. Subsequent to this time Mr. Collins went up to visit his uncle, Joseph Dunlop at Pandash Lake, 20 miles above Apsley, where the latter lived until his removal to Sandy Point, Clear Lake. As we have said, there were few roads in those days and in the North no regular roads at all. Travellers used the water-routes and the trails through the woods altogether. Whilst game abounded Mr. Collins was struck with the great number of lynx which seemed to be everywhere, but which now have almost disappeared. Mr. Collins warned Miss Hay, daughter of the late well-known Dr. Hay of Peterborough and settled down in this thriving town. He is now in his 87th year and is in good health, looking back upon the past and recalling his most interesting experiences. Mr. Collins was known as an expert shot and as a most successful hunter. He was for many years in the office of Meps, Dennistown, Fairbairn and Cassels, barristers, of Hunter St.

Financial News and Views

Latest Comment on Grain and Industrial Markets | **Closing Quotations on the Principal Active Stocks**

Quotations Over Stobie, Forlong and Co. wire.

NEW YORK STOCKS

	High	Low	Close
Atchison Rly.	129¾	127⅛	127⅛
American Can.	311½	307	307
American Loco.	103	101½	101¾
Smelters	129½	127⅛	127¼
Baldwin	108⅜	106½	106⅞
Balt. and Ohio	134½	131	131
Cal. Petrol.	36	34¼	30¾
Chrysler	41⅜	40⅝	40¾
Dupont De N.	222	220	220
Fleischmann	46¾	....	....
General Motors	127¼	124⅜	124⅜
Hudson Motor	111¼	109	109
Int. Harvester	122¾	120¾	121¼
Inter Nickel	38¾	37½	37¾
Coca-Cola	138	.....	.....
Mack Truck	126¾	123	123
Marland Oil	56¾	55¼	55¼
U. S. Rubber	75⅛	72⅝	72⅝
Montgomery W.	73⅛	71¼	71¼
White Motors	77	76⅝	76⅝
U. S. Steel	126¾	124¼	124¼
Yellow Cab.	30½	29¾	29¾
Youngs. Tube	79	78⅜	78⅜

MINING STOCKS

Gold

	Asked	Bid
Argonaut Gold	34	33
Baldwin	3	3
Chaput Hughes	19	18
Con. West Dome	23	22¾
Dome	1999	1965
Goldale	34	33
Hollinger	1865	1850
Keora	11¼	11½
Kirkland Lake	112	108
Lake Shore	1060	1040
McIntyre Mines	2550	2550
Nipissing	615	615
Teck Hughes	332	320
Vip. Con. Mines	875	850
W. Hargraves	875	859

Silver

Beaver	76	76
Castle	165	160
Crown Reserve	19	19
La Rose	25¼	24¾
McKinley	21	21
Mining Corp	390	390

CHICAGO WHEAT

May	166⅝	164¾	166
July	144¼	142⅝	144

WINNIPEG WHEAT.

May	152¾	151⅛	151⅜
July	151¾	149⅝	150¼

CHICAGO RYE.

May	92⅞	91¾	92⅛
July	93¾	92¾	93¼

Mining Exchange Active Market Is Generally Firm

TORONTO, Ont., March 13. —(Canadian Press).—Standard mining exchange was more active this morning and the tone of the market was generally firm. Dome advanced 40 at 19.90, and Hollinger 20 at 18.65, while Teck Hughes sold up three at 323 and Tough Oakes a half at 61. Castle Trethewey advanced 3 at 162, and Argonaut 1½ at 33½. Weaker issues were Kirkland Lake, down one at 109, Premier down five at 250, and Noranda down 15 at 13.65.

Smelters and Dome Lead Quiet Session at Toronto

TORONTO, March 13 (Canadian Press).—A weaker tone was shown on the Toronto Stock Exchange this morning, though no remarkable losses occurred. Smelters and Dome were the outstanding stocks in the rather quiet session. Smelters climbed four points at 216, but receded to close at 210¼, a loss of 1 3-4 points. Dome climbed 32 cents to 19.82. Another firm spot was Massey-Harris Common, the newly listed stock, which gained five at 45. Brazilian eased a half at 92, Nickle one at 38, and C.P.R. a half at 156½. Others were mostly unchanged.

To Sleep To-night Use RAZ-MAH To-day for ASTHMA

Head and Bronchial Colds. No smokes, no sprays, no snuff. Just swallow a few Raz-Mah capsules. No slightest trace of narcotics or other dangerous or habit-forming drugs. Especially effective in reduced dosage for children's asthma.

R43

ASTHMA FOR COMFORT USE RAZ-MAH

SPECIAL Send 5c for booklet and generous sample of RAZ-MAH to Templeton Ltd. Toronto 2, Ont.

GUARANTEED RELIEF Raz-Mah quickly stops gasping, coughing and choking—ends the headaches and pains in the eyes—makes breathing easy—relieves mucus gatherings in Bronchial tubes—gives long nights of restful sleep. Every druggist sells Raz Mah on a money-back guarantee of relief from one $1 00 box.

BABY'S OWN SOAP

regardless of the years ago for lifelong use at every stage

Albert Soaps Limited, Mfrs., Montreal.

ST. JAMES CHOIR CONCERT

The annual choir concert of St. James' United church was held in the church last night. The program consisted of selections by the choir, the male voice quartette, and Sunday School orchestra, also solos by Douglas G. Carlisle, Mrs. A. A. Perrin and Mrs. Aida Kitney.

The choir of forty voices rendered its selections in a fine style showing much preparation. St. James' church is to be congratulated on having a choir of such a fine standard.

An eight piece orchestra supplied the music before the concert. The orchestra showed talent on the part of the players as well as a wise and comprehensive training under the leadership of F. W. Chenhall. The soloists rendered the fine service for which they are noted in this city, and the male voice quartette gave two selections in which they sang well together. The program was as follows:

1, Mortet—"Gallia" by the choir; 2, "Arm, Arm, Ye Brave" and "A Spirit Flower" by Douglas G. Carlisle; 3, "The Alpine Rose" by Mrs. A. A. Perrin; 4, Male Quartette, "A Song of the Sea" by Messrs. Lee, Turner, Worrall and Baldry; 5, "The Golden Sceptre" by Sunday School orchestra; 6, "Moonlight" by the choir; 7, "Song of the Robin," by Mrs. Aida Kitney; 8, "Song of the Vikings" by the choir; 9, "The Horn" by Douglas G. Carlisle; 10, "The Nightingale" by Mrs. A. A. Perrin; 11, Male Quartette, "Dreaming Alone in the Twilight," Messrs. Lee, Turner, Worrall and Baldry; 12, Chorus "'Tis Thy Wedding Morning" by choir and orchestra.

The pianist was Miss Mary Woods; organist, M. B. Chenhall, A.R.C.O., and the conductor, F. W. Chenhall.

STEAMER ON FIRE.

BALTIMORE, Md., Mar. 13 (Canadian Press)—The British steamer Tasna, sugar laden, from Cuba for Baltimore, was reported on fire near Sandy Point, twenty miles below Baltimore this morning. Two local fire boats were sent to her assistance and residents along the shore in that vicinity telephoned that they were along side the Tasna about nine o'clock. Smoke was pouring from the ship, they said.

MOVIES SHOWN AT THE SHELTER

Five Films Run Through For Kiddies By Fred McNeeley.

MUCH ENJOYED.

Friday afternoon Fred McNeely of the Y.M.C.A. staff transported the moving picture outfit of the "Y" and several reels of films to the Shelter, to give an hour's entertainment to the shut-ins who are laid up with colds and troubles incident to the rather severe weather. He was expected and hailed with shouts of approval. It was a Red Letter day for the twenty-six kiddies confined to the house.

Five films were run through the camera: "Nature's Rogues," depicting the sneak and the burglar and the hold-up man all in animal life, with lively incidents of encounters and adventures; "Logging in British Columbia," showing the colossal scale on which the forests of that province are being depleted, with much action and spirited work in this film; "Tunis," in North Africa, showing the vagaries of life in that civilization; "The Orange Kindergarten," a picture of Nature's handiwork and the development of plant life and the coming in of the flowers and fruits; and "Martin Chuzzlewit," a Dickens film, beautifully set out and full of pictures of English life and action, nearly one hundred years ago.

At the finish came shrill and boisterous cheers and approval for Mr. McNeely, and he was expected to come again. Such an afternoon makes a bright spot in the lives of the little people, who deeply appreciate any effort made to bring to them something of enjoyment and interest.

MARKET CROWDED BY MANY BUYERS

Butter Sold at 45 to 48 Cents —Eggs Were 32 to 35 Cents.

There was a large crowd of buyers in the basket section of the farmers' market this morning, the people jostling each in the aisles. Butter sold for 45 to 48 cents a pound and eggs ranged in price from 32 to 35 cents a dozen. Chickens had a wide range too, from 25 to 35 cents a pound.

Meat and vegetables were at the usual prices on the open market. Apples of the cooking variety were $1.75 a bareri, sweet yellow apples were 35 cents a peck and small Spies were 40 cents a basket.

Potatoes were $2.90 a bag and 60 cents a peck.

Every mission constitutes a pledge of duty: Every man is bound to consecrate his every faculty to its fulfillment. He will derive his rule of action from the profound conviction of that duty.—Mazzini.

To You Who Deal In Grain—

We offer the same intelligent service which characterizes the other departments of our firm, no matter how large or small the transaction may be.

Our offices are connected by private wires with the grain markets and are in charge of capable men who are at all times prepared to supply you with mature market opinions and information, and who also have unsurpassed facilities to execute your market commitments.

Many investors have used our service to great advantage. May we have the opportunity of serving you?

STOBIE, FORLONG & CO.

STOCKS BONDS GRAIN

397 GEORGE ST. (Second Floor) • PETERBOROUGH • Telephone 186

HEAD OFFICE: TORONTO

Montreal, Brantford, Hamilton, St. Catharines, Kitchener, Oshawa

Private wire system connecting principal Canadian centres, New York and Chicago.

ANTI-GOVERNMENT PRESS MAKES FIERCE ATTACK ON CHAMBERLAIN FOR "BACK STAIRS BARGAINING"

Daily News Says His Attitude Should End Official Life.

BLUNDER A CRIME.

Attitude of Brazil and Spain Brings Forth Criticism.

LONDON, March 13 (Canadian Press).— Yesterday's tragic incidents at Geneva have given a shock to those here who had built hopes on a new era of international peace and security arising from the meeting of the League of Nations Assembly by electing Germany to membership.

Most of the London morning papers refrain from commenting on yesterday's deadlock on the question of permanent seats in the League Council, but the anti-Government and Liberal papers fiercely denounce Sir Austen Chamberlain, accusing him of supporting "French intrigue." The Daily News says it will be a public scandal if Sir Austen's attitude in Geneva does not end his official career.

The New Statesman declared that Sir Austen with the most honorable and pacific intentions and with sincere friendship for France has got the country into an unnecessary mess. "His blunder" it adds, "is a crime—The crime of having introduced into Geneva methods of back stars bargaining—and this merely to save his own face. If Germany is black-balled, the League will be virtually dead—killed by the hero of Locarno."

None of the pro-Government papers editorialize on the situation. The independent Daily Mail finds a source of trouble in the "damnable vendetta of a mischievous clique of international busybodies calling itself the League of Nations' Union, which is rapidly degenerating into a pro-German society."

The attitude of Spain and Brazil draws only one comment from The Daily Chronicle, which opposed both Sir Austen Chamberlain and France. "If Brazil and Spain left the league," it says, "no tears would follow them, for by leaving it under such circumstances they would show a spirit incompatible with full membership. If Brazil went further and vetoed Germany's admission, the League Assembly would put that right next autumn by wiping Brazil off her elective seat in the council, not to be restored for many a long day."

BEWARE THE COUGH OR COLD THAT HANGS ON

Chronic coughs and persistent colds lead to serious trouble. You can stop them now with Creomulsion, an emulsified creosote that is pleasant to take. Creomulsion is a new medical discovery with two-fold action, it soothes and heals the inflamed membranes and kills the germ.

Of all known drugs, creosote is recognized by medical authorities as one of the greatest healing agencies for persistent cough and colds and other forms of throat troubles. Creomulsion contains, in addition to creosote, other healing elements which soothe and heal the inflamed membranes and stop the irritation and inflammation, while the creosote goes on to the stomach, is absorbed into the blood, attacks the seat of the trouble and destroys the germs that lead to consumption.

Creomulsion is guaranteed satisfactory in the treatment of chronic coughs and colds, bronchical asthma, catarrhal bronchitis and other forms of throat and respiratory diseases, and is excellent for building up the system after colds or 'flu. Money refunded if any cough or cold is not relieved after taking according to directions. Ask your druggist. Creomulsion Co., Limited, Toronto, Ont.

CREOMULSION

ROTARY LADIES' NIGHT.

Ladies' Night held at the Empress Hotel last evening under the auspices of the Rotary Club, was a very successful affair, attended by about eighty guests. The banquet which formed the opening of the evening's entertainment was followed by the presentation of a series of slides, showing the trip to be taken by the Rotarians this year in attendance at the International Convention at Denver, Colorado. A feature of the programme was the singing of a new vocalist to the city, Madame Helen Farnum of Toronto, and the presentation of a cheque for $500, the gift of the Rotary-Anne to the Rotary Club for their boys' work at the Rotary Camp.

President J. H. Seels presided over the banquet, and welcomed the Rotary-Annes and their friends as the guests of the club. Community singing was led by Gerald McClelland, Miss Agnes Logan playing the piano accompaniments.

The toast to The King was followed by a toast to the Ladies, proposed in a humorous spech by Dr. A. W. McPherson, and acknowledged by the president-elect of the Rotary-Annes, Mrs. Claude Rogers, whose brief- pleasing remarks were greeted with much applause. Mrs. B. L. Barns, treasurer of the Rotary-Annes then made a short speech, which ended with the presentation from the ladies' society of a cheque for $500, enclosed in a inflated yellow balloon, and destined for the use of the boys' camp at Clear Lake. C. H. Rogers, acknowledging the gift for the Rotarians, outlined the valuable assistance which has already been given the Boys' Camp work by the ladies, and thanked them very heartily for their generous donation.

Mr. Douglas Fletcher, the "baby member" of the club, and new manager of the Capitol Theatre, was then introduced, and outlined briefly his project for putting on a concert under Rotary auspices at the Grand Opera House, on April 5th and 6th. A splendid programme is promised by Mr. Fletcher, who is donating the funds from this concert toward Rotary work. One of the assisting artists will be a 12-year-old boy violinist, who recent appearance in Massey Hall, Toronto, created a sensation in musical circles there, and another contributor to the programme will be Mr. Fletcher's guest of last evening, Madame Helen Farnum of Toronto, whose superb contralto voice, heard in several solos, "charmed and delighted and thrilled" her audience, as F. L. Roy expressed it later in the evening, when extending the thanks of the club to Madame Farnum. Possessor of a brilliant contralto voice, with a wide range and a rich, warm timbre, Madame Farnum sang two numbers with their accompanying encores, the beautiful "Trees" song, "The Song of the Heart," "Thank God for a Garden," and a humorous little negro dialect song "Run Along Home, Nigger." Renewed applause greeted each of the songs, rendered with finished ease and charm.

Th travel talk, illustrated by lantern slides, which followed, was given by Rotarian George Vaux of Toronto, the lantern being operated by R. A. Cill of Toronto. The International Rotary Convention, which wil be held this summer in Denver, was the subject, followed by some interesting views of Salt Lake City, Utah, and of beauty spots in California.

The slides, beautifully colored in many instances, and showing the lovely scenery of Denver and the beauties of the great Yelowstone Park opened with a brief description of the progres which has been made in transportation methods, the speaker contrasting the 18-day stage coach trip of olden times from the Mission River to Sacramento with the present speedy air mail flight from Chicago to Sacramento.

The City of Denver was shown, with the "Welcome" and "Mizpah" signs which greet the incoming and speed the outgoing guest; Lookout Mountain, burial place of Buffalo Bill; the winding road around Pikes Peak, the Rocky Mountain Estes Park, the famous Hallett Glacier and Grand Lake, Echo Canyon, with its wonderful rock erosions, and the Yellowstone National Park. Scenes from this great national park were exceptionally interesting and included views of many of the freak geysers. Here is the "black growler," which spouts not water, but steam and is surrounded by what is known as the earth's thinnest crust; the Christmas Tree Park, the mammoth paint pots, colored by minerals, the Firehole River the Excelsior geyser, dormant and in action; Emerald Pool and Biscuit Basin; the Morning Glory Spring with its beautiful tints; the Grotto geyser, the small Economic geyser, which takes back its own overflow; the Punch Bowl; the Handkerchief Pool, where a handkerchief may be dropped in, laundered in the boiling water and returned to its owner perfectly clean; Old Faithful geyser, which is inactive only one hour during the day; the tame bears and birds which live unmolested in this sanctuary; the Great Falls, twice as high as Niagara; Pulpit and Minerva and Cleopatra Terraces; Eagle Crag, remnant of the great Ice Age; Obsidian Cliff, a mountain of black glass 200 feet high, and the Ribbon Falls.

Views of Utah included many interesting scenes, the Great Mormon Temple in Salt Lake City, with the Angel Moroni at its peak; Seagull Mountain reminder of the birds who saved the country from a plague of crickets; Brigham Young's monument; the colored rocks of the Narrows; the Great White Throne rock, venerated by the Indians; the impressive Three Watchmen; the prehistoric rocks of Mount Majestic; the wonderful formations of the Cathedral rock and Thor's Hammer, with the rocks resembling folded, colored cloth.

Views of California showed some of the natural beauties of that lovely state; the orange orchards, the famous Elysian Park; the century-old grapevine of the San Gabrial Mission; Lincoln Park, with its wonderful tropical growth; Santa Catalina Island and the Seal Rocks; Santa Barbara, rebuilt after the earthquake; the Mision of Padre Junipera Serra and the old San Diego Mission. The City of Portland was also shown, with some of the marvellous gloats in the annual Rose Festival.

A hearty vote of thanks to Messrs. Vaux and Gill was voiced by President Seels, and followed by the presentation by F. L. Roy, who made a brief speech, of bouquets of roses to Madame Farnum and Miss Agnes Logan, and a box of cigars to Mr. Vaux.

Dancing, with music provided by Ken. Blood and card games finished the evening's programme.

COMPLETES TRIP.

British Aviator Arrives at Croydon, Finishing Trip of 16,000 Miles.

CROYDON, Eng., March 13. —(Canadian Press).—Alan J. Cobham, British aviator, arrived at the air field here to-day, competing his sensational 16,000 mile round trip flight to Cape Town, South Africa.

BABY'S COLDS

Children's delicate digestions are easily disturbed by too much "dosing." Still, the little ones' cold troubles cannot be neglected.

At the very first sign of croup, sore throat, or any other cold trouble, apply Vicks VapoRub over the throat and chest. There is nothing to swallow—you just rub it on. Colds go over night, croup is usually relieved in 15 minutes.

VICKS VAPORUB

OVER 21 MILLION JARS USED YEARLY

Good manners are made up of petty sacrifices. —Emerson.

CANADIAN NATIONAL RAILWAYS

Travel the NATIONAL

TORONTO WINNIPEG and all Western Points

WITH the unique service, modern equipment and fast schedule, is it any wonder that "The National" gives an entirely new conception of railway travel.

Make your next Western trip via "The National", leaving Toronto every evening at 8.45 for Winnipeg and the West.

Compartment—observation—library car, (Radio equipped) —standard and tourist sleeping cars.

Information and reservations from

J.B. DORAN
324 George St. Phone 259
Depot Phone 136

BARRISTERS AND SOLICITORS

GORDON & O'BRIEN— Barristers Solicitors, Notaries. Money to loan on easy terms. Special attention to Patents and Trade Marks. Phone 219. Hon. G. N. Gordon, K.C., J. A. O'Brien.

J. R. CORKERY, BARRISTER, SOLICITOR, Notary Public. Office Ground Floor, 414 Water St., Peterborough. Two Doors North of Hunter Street. Money to loan at current rates on easy terms.

S. T. MEDD—Barrister, Solicitor, Notary. Office over the Dominion Bank, corner of George and Simcoe streets. Telephone No. 22. Private funds to loan at current rates upon easy terms.

DUMBLE & JOHNSTON—Barristers, Solicitors, etc. Office, over the Toronto Savings and Loan Company, George Street, D. W. Dumble, K.C., W. Johnson.

R. R. HALL—Barrister, Solicitor, etc. Peterboro, Ont. Office, corner of Hunter and Water streets, over the Canadian Bank of Commerce. Trust Funds to loan on easy terms of payment.

JAMES FORDYCE STRICKLAND—Barrister, Solicitor, Notary Public Peterboro. 'Phone 191. Money to loan. 375 Water street.

WILFRID F. HUYCKE, Barrister, Solicitor, Notary Public. 395 Water street. Telephone 239.

PECK, KERR & McELDERRY, Barristers, Solicitors and Notaries. Office, Water street, Peterboro. Money to loan at the lowest current rates of interest. Telephone 1950. E. A. Peck, F. D. Kerr, K.C., V. J. McElderry.

MEDICAL.

DR. BUCHANAN, F.R.C.S., Edinburgh M.R.C.S., Eng., L.R.C.P., London, Eye, Ear, Nose and Throat Specialist Hours 9-11 2-4 p.m., and 7-8 p.m 'Phone 519. Office, corner Water and Murray streets.

DR. C. C. CRAGG—Eye, Ear, Nose and Throat Specialist. Office 295 Charlotte street, formerly occupied by Dr. Neal. Hours—9-11 a.m., 2-4 p.m., 7-8.30 p.m. Telephone: House 1018. Office 2185.

F. T. WEBSTER, Ontario Land Surveyor, Registered Professional Engineer, formerly with Lewis and MacRostie of Ottawa. Phone 2540.

The New Modes

Tonight, come to the Second Floor with the idea of viewing what is new in apparel for spring.

Coats with capes and modified flares.

The Two-Piece Frocks, more popular than ever.

Frocks with many new versions.

And not forgetting Hats, both small and large.

We promise you a pleasant hour while learning what Dame Fashion favors most highly for the "almost upon us spring."

LADIES' READY-TO-WEAR DEPT.
Second Floor

Three More Hours and the Consolation Sale of Silks Is Over

BRINGING TO A CLOSE YOUR LAST OPPORTUNITY TO PURCHASE SPRING SILKS PRICED INVITINGLY LOW. THIS IS POSITIVELY YOUR LAST CHANCE. SO COME TONIGHT.

Rainbow Crepes, $1.89 yard — Wash Satin, $1.48 yard — Crepe de Chene, $1.58 yard — Black Duchess, $1.98 yard — Black Crepe Satin, $3.39 yard — Rayon Crepe, $1.25 yard — Elbow-proof Georgette. $1.98 yard — Satin-Faced Crepes, $2.75 yard — Flat Crepes, $2.39 yard — Brocaded Artsyl Crepe, $1.69 yard.

Cressman's—Street Level' Rear

Also Our Special Fine Quality FUGI SILKS

TONIGHT FOR THE LAST TIME

79c Yard

A splendid silk wash fabric, 29 inches wide, in a choice of many colors, priced especially low for this Sale event.

Cressman's—Street Level' Rear

Strong Light Canadian Prints

SELLING IN THE BARGAIN ANNEX ONLY FOR THREE HOURS TONIGHT

19c Yard

Here we have a clearaway lot of real good quality Canadian-made Prints. Neat figured patterns on light grounds. You will do well to come early tonight for best selection.

Cressman's—Fourth Floor.

Ladies' Balbriggan Bloomers

25c

Repeating in the Bargain Annex tonight last Wednesday's Sale success of these splendid weight garments, in a choice of white and several colors. No phone orders. Limit of 3 garments.

Bargain Annex Only, Fourth Floor

6.30 TO 9.30 TONIGHT

Wabasso Circular Pillow Cotton

40 INCH AND 42 INCH

Heavy Canadian Wabasso Brand Circular Pillow Cotton, strong, durable and good wearing. Specially priced for 3 hours at

39c Yard

Cressman's—Street Level and Bargain Annex.

YOUR LAST CHANCE TONIGHT TO BUY "IBEX" LARGEST 12/4 SIZE

White Flannelette Blankets $2.39 Pair

First quality, largest 12/4 size and the celebrated "Ibex" make. All-white, with a choice of pink or blue borders. No phone orders.

Cressman's—Street Level and Bargain Annex.

The CRESSMAN Company Limited

MEN!

THE NEW SPRING STYLES IN SUITS AND TOPCOATS ARE HERE FOR YOUR EARLY INSPECTION

The price is lower, but everything else is the same—the same excellent fabrics, workmanship and style.

Come in and see them.

We are showing full ranges of Leishman's, Society Brand and Cambridge Cloths, both in samples and in stock.

Cressman's—Men's Shop.

The YELLOW STUB

by Ernest Lynn

COPYRIGHT 1926 BY NEA SERVICE, INC.

BEGIN HERE TODAY

HENRY RAND, 55, a business man, is found murdered in a cheap hotel in Grafton. Police find a woman's handkerchief and the stub of a yellow theater ticket.

JANET RAND, his daughter, breaks her engagement with BARRY COLVIN because of the "disgrace." JIMMY RAND, his son, goes to Chicago, where the theater is. The stub is traced to OLGA MAYNARD, a cabaret singer.

Jimmy meets and falls in love with MARY LOWELL. Later he encounters Olga. She faints at hearing police want her for murder. Mary, out with SAMUEL CHURCH, a wealthy lawyer, sees Jimmy lift Olga into a taxi and misunderstands.

Olga tells police the stub might have come into possession of a man who "picked her up" two nights before the murder. Jimmy receives mysterious warnings to leave Chicago, and later is attacked by two men, but escapes.

With Jimmy and Mary estranged, Church gets Mary's promise to marry him. Jimmy accuses her of marrying for money.

Jimmy and Olga, out one night, see a man they both recognize—she as the man who got the stub, he as one of his assailants. The man escapes, but they identify him by his police photo as IKE JENSEN.

Church, motoring with Mary, runs over a dog. His heartlessness causes her to break their engagement.

Olga tells Jimmy that Church, because she had refused to have anything to do with him, had caused her to lose several jobs.

Mary writes Jimmy a letter, explaining that she has broken with Church. The office boy sticks the letter in his pocket and forgets it.

Barry and Jimmy, coming from a theater, run across a street fight. One of the participants, after knocking the other down, starts to run as the crowd yells to stop him.

NOW GO ON WITH THE STORY

CHAPTER XXXIX

There was a wild upheaval in the crowd as the man who had left his opponent unconscious on the sidewalk lowered his head and plunged through.

There were cries of "Somebody grab him!" but not one attempted it, perhaps because of that peculiar inertia that seems to afflict crowds so often, perhaps because of fear, for he was a menacing figure, even in flight.

As he broke through the outer edge of the throng and passed Jimmy and Barry, perhaps some ten yards away from them, Jimmy got a glimpse of him with his disheveled hair, his battered nose and his collar and necktie askew.

Then he was gone, and when he had disappeared from sight Jimmy was assailed with the uneasy feeling that he should have tried to stop him. Something familiar about that fleeing figure raised the question whether it hadn't flashed before his eyes before. . .

They were picking the other man up from the gutter. He was conscious, but there was a deep cut in the back of his head where it had struck the curb. A policeman arrived, ordered the crowd back and rang for a patrol wagon.

The victim, unsteady on his feet, tottered and had to be helped in by the policeman.

"Come on, Barry," said Jimmy. "It's all over. Just a street fight between a couple of toughs."

Then he saw Thomas Fogarty, surveying the scene through amused eyes. A cigar stuck at a rakish angle from his mouth. He removed it to spit on the sidewalk, and then he laughed, a quiet, contemptuous laugh.

Jimmy touched his elbow. "Hello, Mr. Fogarty."

"Why, hello, Mr. Rand. Haven't seen you for a long time. Did you see it?" He jerked a casual thumb in the direction of the patrol.

"Yes, I saw it, all right." He introduced Barry Colvin.

"Glad to know you, Mr. Colvin."

"Nice boys, weren't they?" Barry said with his ever-ready grin. "And how that little guy—the one who got away—could sock!"

"Yeah," said Fogarty. "I've seen 'em before. One of 'em was Kid Divis. He used to be a pug. Used to be a pretty good preliminary boy, but he wouldn't train."

"Good Lord!" Jimmy groaned, "Now I know where I've seen that face before. When he ran past me I knew there was something familiar looking about him, but for the life of me I couldn't place it.

"It was his nose, of course. You said he was a fighter. I can place him now. It was that broken nose of his."

He turned to Barry. "That man was one of the pair that followed me that night. He was the one who came running with the gun. What a dumbell I am! In my hands and out again—just like that!

"If he'd had a cap on, I'd have known him in a minute, but he didn't, and his hair was all mussed and his collar torn. If I'd only had more time to think."

"What the devil are you talkin' about?" asked Fogarty through lips that were tightly clenched on his cigar. And Jimmy told him the story of the encounter he had had.

"Does this Kid Divis, as you call him, travel around with a man by the name of Ike Jensen?" he asked Fogarty

"Sure. Regular buddies. That is, they used to be. I haven't seen Jensen for some time. By the way, do you know Ike?"

"Slightly," said Jimmy, and he was about to add why he was so anxious to find him, but he thought better of it.

Instead, he turned to Barry Colvin. "Come on, Barry, we're going down to police headquarters to see O'Day."

* * *

"Kid Divis? Sure, I know him." Lieutenant O'Day reached in the drawer where he had cached his "chewing." "Why?" he asked.

"We just saw him in a street fight," Jimmy explained.

"This man Divis," said O'Day, "was one of the first we brought in here when we first began to search for Ike Jensen. Someone tipped me off that Divis was an old associate of Jensen's, but he swore up and down, when we got him in here, that he hadn't seen Ike for weeks. Said he must have left town."

"He lied to you, then," Jimmy declared. "Divis was with Jensen the night Jensen and I had that little mixup. He was the fellow I told you about that came running up afterward with a gun."

"Good Lord!" O'Day spit savagely into the cuspidor. "And we let him go!"

"You remember, Lieutenant, I described the man as a fellow with a broken nose? We looked for his picture in the Bertillon room."

"Sure. But we didn't have it. The Kid's never had anything proved on him. But how could we know, Rand? Believe me, we got a lot of buys with broken noses when we started pulling in the boys we thought could steer us onto Ike Jensen."

Barry Colvin laughed. "I imagine so. Nice boys—all of them."

Jimmy said: "Well, I'd bet my last nickel that Kid Divis was the man who was with him that night. I wish we had him now."

"We'll look for him, Rand. I'll start right away." O'Day pressed a button.

* * *

It was early the following afternoon that Mary Lowell, not back long from luncheon, looked up to find beside her desk a stockily built young man with a pug nose, carefully parted black hair and an engaging smile.

"Miss Lowell?"

"Yes."

"I—er—" he stammered and looked down at his hat, which he was crushing in his hands in his embarrassment.

His fat cheeks turned a rosy red. "My name is Barry Colvin. I wanted to talk to you about something important. First," and he lifted his eyes to meet hers, "I hope you won't throw me out before I finish." His mouth widened in a grin as he spoke.

"Sit down, Mr. Colvin." Mary indicated a chair, and smiled, for there was something about Barry Colvin's manner that was hard to resist, a contagion in his smile, a downright friendliness, even, that in any other person might be considered impudence.

"First of all," he began, placing his hat on her desk, "let me repeat that I want to finish before you throw me out." He grinned again. "No, I'm not an insurance agent, and I'm not going to try to sell you a lot or an automobile. And I'm not a big silk stocking man from the east."

"Good heavens!" she cried in mock horror, "Then you must be a book agent."

"Wrong again," he laughed. "I'm a salesman, but not the ordinary kind. I'm what you'd call a specialist."

"No," she said, "You're a lawyer. I saw you when you were in here yesterday."

His eyes were suddenly serious as they sought hers. "I'm also a friend of Jimmy Rand," he remarked.

Then, at the quick, inquiring look and the troubled frown that his words produced, he threw up his hands, simulating despair.

"There you are, I knew it. You're getting ready to throw me out now for butting in on somebody else's business. Let me talk, will you, please? I didn't come from Jim. I'm no ambassador. If he knew I was here he'd probably give me a good licking—and he could do it, too."

Barry clasped his hands around his knee, lifting his foot several inches from the floor and gazing at it as he went on. "It's none of my business, Miss Lowell, but Jim Rand is the best friend I have in the world—and about the most stubborn individual in the world, too—"

"I wish," she interrupted, "you'd say what you have to say. I don't want to appear rude, but it's difficult for me to—"

"I know," he put in. "I'm sorry. I'll get right down to the point, Miss Lowell. I'm going to tell you why Jim Rand came to Chicago. You don't know, do you?"

"No."

"Well, Jim Rand came here because his father was murdered several weeks ago and a clew led him to Chicago."

"Murdered!" she gasped. "Oh!"

"Yes, the most mysterious thing I ever heard of. I won't go into it all, because it's a long story. We don't know who did it and we can't imagine why it was done. But poor Jim hasn't been himself, naturally, since the thing happened.

"Suspicion first pointed to a certain man in this city, but he proved an alibi. Then it pointed to a girl—a girl named Olga Maynard. Jim found her—he found her in a restaurant one night while you and he were together."

She was staring at him in wide-eyed amazement. "Then that was the—" she broke off. "Go ahead, Mr. Colvin."

"He met her the next night—in the same place. At first he tried to trap her into an admission. Then, when he told her the police were looking for her on a murder charge, she fainted dead away. Jim told me that you saw that, and that you quite naturally failed to understand it.

"Now he's convinced that the girl was absolutely innocent of any connection with the murder. In fact, she's been helping him in his search for the suspect.

"That's all, Miss Lowell. I won't bother you any longer." Barry picked up his hat. "I just had to tell you, because I thought you'd like to know and that, as far as Jim was concerned, you ought to know. He wouldn't tell you himself. He said it was too late."

Her hand fluttered to her throat. She blinked to hold back the tears. "It isn't," she whispered. "You were kind to tell me, Mr. Colvin."

* * *

When Barry saw Jimmy Rand that evening, he said: "Jim, I want you to remember this day. If you've got a notebook, mark the date in it. Some day you're going to appreciate me for what I am—a great benefactor to mankind."

(To be continued)

Where Tea is "Coin of the Realm"

TEA, pressed into small bricks, passes for money in Siberia, Mongolia and Persia. The custom is at least 1000 years old and is a sign of the great value these people place on their tea.

Canadians value their tea in another way. To an Oriental it depends on the size of the brick—with us **the standard is quality.**

To be worth what you pay for it your tea must have fine flavor and richness.

Such is RED ROSE TEA—a standard of very high quality for over 30 years. The finest grade is RED ROSE ORANGE PEKOE TEA—made from the youngest, juiciest leaves of the bush. Yet it costs very little more than ordinary tea and goes much farther. You will be delighted with it, and like very many others whose judgment and taste is unquestioned will praise its choice quality even more than we do.

It is only sold in sealed packages, and you should always ask for it by the full name—RED ROSE ORANGE PEKOE TEA—as the name is your guarantee.

And our personal guarantee is, that if a package of RED ROSE TEA ever fails to please you, the money you paid for it will be refunded. Will you try it, please?

T. H. Estabrooks Co., Limited.

85

SPRING SIGNS AT BAILIEBORO AGAIN

Crows Return After Winter's Absence.

BAILIEBORO, March 13.—The first signs for this season of the coming of spring have been noticed this week, when the crows returned, and once again the woods are alive with the noisy crows. One farmer stated that the last he saw of the crows last fall, was when they were picking the corn off the cobs in his corn stocks, and the first crows of season that he noticed this spring were several of the black robbers back on his corn stooks on the same stooks they had inhabited last year.

One man has declared that on Monday last, although very cold, he heard a robin cheerfully singing in the apple orchard.

It is generally considered by the farmers that spring will open very rapidly when it commences.

The farmers are actively engaged in getting their wood sawed and split, getting a good supply of grain made into chop at the grist mills to tide them over spring work, getting their seed grain cleaned and ready for sowing, as well as repairing and getting ready their harness and implements, so that there will be nothing to detain them when king winter has passed, but that they may go ahead and get their grain and seeds into the ground as soon as the soil is in shape.

Trappers along the lake front have already got their signs posted up along their marshes, for trespassers to keep out, and are eagerly awaiting the breaking up of the ice so that they can get started to trap the muskrats. It is generally considered that this year there will be a good run of rats.

Personals.

Although the big Toronto trucks have been laid off duty for the past few days, on account of the provincial highway being in an unfit condition for cars to travel on, they are now under way again, as the highway has been dug out and made fit for motor traffic once again.

Thos. Tanner was a visitor to Oshawa over the week end.

Born— In Dr. Turner's private hospital, Millbrook, on Sunday, to Mr. and Mrs. Hillard McMahon, a son.

Rev. Thos. Dodds, formerly a South Monaghan boy, took the church services in the Presbyterian church, Centreville, and Millbrook, on Sunday last, and while at his brother's, David Dodds, of Bensfort, visited a number of his old friends in this village.

The Bailieboro hockey team had a practice game on Mr. Ira Dawson's field on Saturday last.

Geo. Eagleson was a visitor to Toronto on Saturday last.

Miss C. Barnard has resumed her duties as nurse-in-training in Ross Memorial Hospital, Lindsay, after spending a couple of weeks' vacation the guest of her parents.

The South Monaghan U.F.O. Club unloaded a carload of salt on Thursday last. The president, Fred Wood, stated that they could easily have disposed of another carload among the members had they have had it ordered.

She Could Hardly Do Her Housework Nerves Were So Bad

Mrs. L. M. Parks, Consecon, Ont., writes:—"I had heart and nerve trouble, and became so short of breath I could hardly do my daily housework, and was so nervous I could not think of staying alone, as every little sound I heard felt like a shock to me.

I Saw MILBURN'S HEART AND NERVE PILLS recommended, so I tried a box, and after taking the second one I am now feeling like a different woman."

This preparation has been on the market for the past 32 years and has achieved a wonderful reputation for the relief of all heart and nerve troubles.

Put up only by The T. Milburn Co., Limited, Toronto, Ont.

PUBLIC MEETING OF MISSION CIRCLE

Missionary Worker From British Columbia Gave Address.

MILLBROOK, March 13.—The public meeting, under the auspices of Golden Links Mission Circle, Mrs. J. McKnight, President, held on Tuesday evening, provided a programme full of interest and instruction, though attendance was lessened by a number of counter attractions and the unfavorable state of the roads.

Rev. F. H. Howard was chairman, and the pageant, "Inasmuch," by the circle girls, presented the missionary situation in a most appealing manner.

A recitation, "Sleep, Little Baby of Mine," by Bernice Smith, carrying her big baby doll, preceded the pageant, the characters being:

Hazel McMahon—Spirit of Missionary Societies.

Elsie Spence—Spirit of Missions.

Dorothy Crossley, Etta Peel, Wilma Fallis, Margaret Howard—Missionaries.

Mrs. D. Lunn, Jean Burnham, Edith Sheppard, Marjorie Skitch—Churches and Sunday Schools of Canada.

Mary Burnham, Bryar Edmunds, Madeline McDowell, Helen Mitchell, Lenore Lambert, Bernice Smith, Charlotte McMahon, Marjorie McDowell — Countries in Heathen Darkness.

A solo, "Shall It Be You?" by Mrs. H. W. Johnston, with a trio, "God Has Been Good to Us," by Jean Burnham, Margaret Howard and Etta Peel, and a number of choruses, added much to the effectiveness of the pageant.

Miss Paul, who is now retired after thirty years spent in missionary work in the West, chiefly in British Columbia, gave a most interesting address.

Miss Paul's field extended from Frank, a mining town, and Fernie, in the southeast part of the Province, to Skagway, almost on the border of the Yukon, in the northwest, with some time in Vancouver and Victoria in connection with the Oriental work.

"Every ninth baby born in British Columbia is an Oriental," said the speaker, "and since we can't very well put out these Easterners who are here, though the cry is 'Don't let any more in because they are spoiling the country for our own laborers,' the only thing we can do is to Christianize the number who are in Canada."

One mission band among the Indian children where Miss Paul labored raised $240.00 for missions, and one auxiliary raised $200.00. To do this they worked all the year round, the boys having a share by contributing a prize of $2.00 won in a tug-of-war to the fund.

Work among the foreigners has taught Miss Paul that all these people have some good thing to contribute, if rightly used, to the welfare of Canada building up a stronger nation than she would be without this contribution.

Speaking on the drink question, she said: "I have lived now under three methods—the open bar, prohibition (with which there was some bootlegging) and Government control (which I call Government sale) and now the beer parlors. Neither of the latter methods have stopped bootlegging in my experience, which covers thirty years.

"We don't have to go into all the world now to reach all nations; they have come to us, and we will make disciples of them by just neighboring, by the Sunday School, by Canadianizing them and Christianizing them as we live our Christianity."

An earnest appeal for more workers, three times as many as are at present in the field being needed, closed Miss Paul's address.

A recitation, "If I Were a Japanese," by Lenore Lambert, with a few words from the chairman, followed by the benediction, brought a helpful gathering to a close.

Miss Ella Elson was the accompanist of the evening.

ORLAND NEWS

ORLAND, March 13.—Mark McCullough is very much improved and will soon be able to be out.

Will Dunbar has taken the farm lately occupied by Mrs. J. Poole to work and will soon be moving.

Roy Packard is leaving the farm secured by him through the Soldiers' Settlement Board and is moving to the West, where he and his wife have secured employment with an uncle who has been there some time. Mr. Packard claims he is not getting on as well as he would like to, and is having a sale at once preparatory for his removal.

Frank Plue's team ran away recently from the bush, where they became frightened at a falling tree, bolting across a field on to the mill pond, where they were caught by Mr. Dorland, very little damage being done.

Harold Sheppard and wife entertained a large number of friends on Friday evening.

The Brighton Township Council report a very quiet March meeting, and was enabled to proceed with extra work for the session and finish in extra early time.

The funeral services of Mrs. Willet Simpson of Brighton were attended by a few from this locality, as Mr. and Mrs. Simpson at one time resided not far from here and were held in very high esteem. The services were held at her late home in Brighton and interment in Wood's Cemetery, a few miles west of the village.

Many cellars were flooded with the recent heavy rain, and many hoped that it would mean the break up, but the weatherman seems to have had a considerable supply of winter up his sleeve, which is being doled out with no niggardly hand.

Very few attended the pork and bean supper at Hilton from here on account of the extreme cold.

Mr. Woodland has closed the special services at Wooler.

HIGHWAY BAD.

Peterborough Road is in Poor Condition at Present.

OSHAWA, March 13.—The roads within 15 miles of Peterborough are in such bad condition that it is impossible for trucks to reach there from the west. Coleman's cartage failed in an attempt to get a truck through to Peterborough on Thursday.

You love a nothing when you love an ingrate. —Plautus.

My Vanity Case

HEALTH is, after all, the foundation of beauty and attractiveness. The sparkling eye, the healthful glow and color of the skin, the elasticity of movement—these are the essentials of beauty.

For this reason many women recognize in Dr. Chase's Nerve Food the greatest of beautifiers.

You must feel well to look well. You cannot possibly look your best when you are tired, nervous and irritable. Dr. Chase's Nerve Food beautifies by forming new, rich blood, by restoring color to the faded cheeks and by building up the vitality which makes one cheerful and vivacious.

The beneficial results of using Dr. Chase's Nerve Food are lasting because by its use you build up energy and vigor in the human system. You feel better and look better, you rest and sleep well, enjoy your meals and know the joys of healthful living.

IT PAYS TO ADVERTISE.

WOMEN'S PAGE

SOCIETY

Mrs. F. Magee has returned home after visiting friends in Toronto.

* * *

Among the ladies who entertained at bridge parties this week was Mrs. P. P. Westbye.

* * *

Miss E. Mary Lees, R.N., of New York, is on a visit to her parents at 51r Gilmour Street.

* * *

Miss Marguerite O'Connell, M.A., of the staff of Jarvis Street Collegiate, Toronto, and Miss L. M. O'Connell, of Ottawa, are in the city for the funeral of their mother, the late Mrs. Catherine O'Connell.

* * *

Jack Stratton, son of Mr. and Mrs. A. H. Stratton, is in Nicholls Hospital, where he underwent an operation for appendicitis this week.

* * *

Hostesses at high tea and bridge parties during the past week included Mrs. J. W. McDermid, Mrs. F. Hungerford, Mrs. R. A. Carmen, Mrs. Arthur Robinson, King Street, and Mrs. P. P. Westbye.

* * *

Mrs. Alex. Spence of Young's Point was a guest at the Rotary Club ladies' night last evening.

* * *

Mr. and Mrs. Samuel T. Cawker, Port Perry, parents of Mrs. W. H. Moore, 67 Morrow street, Peterboro, quietly celebrated the sixtieth anniversary of their wedding on March 7. Thirty grandchildren, fifteen boys and fifteen girls, and three great grandchildren, were among the relatives at the family re-union. Mrs. Moore was one of the children who attended the happy event.

The Gypsy!

By Juanita Hamel.

"Cross my palm with the coin of confidence and I your life will foretell, pretty lady!" coaxes Dan Cupid. And unable to resist his blandishments, the pretty lady breathlessly holds out her palm and Dan seriously studies the lines engraved thereon. Of course, he knows exactly what he is going to tell her, for he has waited for this moment a long time.

She has been leading such a butterfly existence and keeping the one whom Dan has chosen for her, in heartbreaking suspense, that he decides to take a hand and settle the question once and for all. So he tells her, "I see a tall dark man. Ah lady, you're cruel, for I see that you are flirting with him, and he truly loves you.

"His love line and yours are plainly marked here, right together. Ah, they join, and I see naught before you but happiness. May the luck of the gypsy god of love, follow you."

And thus does Cupid turn her thoughts to the one whom he has chosen for the Butterfly Lady, and she follows his advice and so—they were married and lived happily ever after."

Menus for the Family

By Sister Mary

Breakfast—Canned apricots, cereal, thin cream, eggs poached in milk, on toast, crisp graham toast, milk, coffee.

Luncheon—Barley and mushroom soup, croutons, whole wheat peanut butter bread, apple and celery salad, molasses cookies, milk, tea.

Dinner—Stew of mutton and vegetables with rice, beet greens with lemon sauce, grape fruit pie, graham bread, milk, coffee.

This recipe for whole wheat peanut butter bread is a little out of the ordinary and quite delicious. It's worth keeping in mind for picnic use as well as the school lunch box. A filling is not needed in sandwiches as the bread has a rich, nutty taste all by itself.

Whole Wheat Peanut Butter Bread

Three cups whole wheat flour, 2 teaspoons baking powder, 1 1-2 teaspoon salt, 1-2 cup sugar, 1 cup peanut butter, 1 1-2 cups sour milk, 3-4 teaspoon soda, 1 egg.

Mix salt, sugar, flour and baking powder. Work in peanut butter. Add egg well beaten. Dissolve soda in 2 teaspoons cold water and stir into sour milk. Add to first mixture and beat until smooth and thoroughly blended. Pour into a greased and floured bread pan. Cover and let stand 20 minutes in a warm place. Bake 50 minutes in a moderately hot oven.

The milk should be "clabbered," that is, soured until thick.

(Copyright, 1926, NEA Service, Inc.)

MORE DOG BITES.

Montreal Hospitals Can Find No Symptoms of Rabies.

MONTREAL, March 13 (Canadian Press).—Ten new cases of dog bites were reported at different hospitals yesterday, but so far as could be learned, not one of the victims who are under observation has shown any symptoms of rabies. The war on stray and unmuzzled dogs and cats continues, and the police of this city destroyed 137 of the former and 40 cats during the day.

The circumstances of others seem good to us, while ours seem good to others.—Syrus.

The measure of life is not length, but honesty.—Lyly.

That load becomes light which is cheerfully borne.—Ovid.

The Woman's Day

Written by a Woman for Women.

Touching brightly on woman's every major interest in life from books and babies to politics and psycho analysis.

(By Allene Sumner)

WELL OF ALL THINGS!

Paris won against America when Parisian jewelers outbid American ones for the Russian crown jewels, sold by the Soviet government. Paris bid $3,015,000 which was $140,000 more than the Americans bid! Poor Paris, so poor since the wrl, and that terrible war debt of hers which stingy America won't forget all about!

THE GLAD RAGS

Have you ever worn $50,000 worth of clothes at one time? Perhaps not. But we are told by a New York fashion writer that any number of women sit in the Golden Horseshoe of the Metropolitan Opera House any evening of the opera season wearing costumes which cost this sum. And this does not include their jewels.

One woman dressed in $53,475 worth of clothes wore a $50,000 sable coat, a $2000 French gown, $200 costume slip, $250 chemise, $75 slippers, $25 hose, $100 head dress, and $825 worth of handkerchief, fan and scarf.

They tell of a millionaire who married a chorus girl, gave her $100,000 with which to buy the most expensive outfit in New York, and was angry when she returned $50,000, explaining that one could not spend any more for one outfit in New York!

INTERESTING LADIES

Lanvin is a name to conjure with in the fashion world. Madame Jeanne Lanvin is a mature, motherly type of woman whose pictures would say that she knows infinitely more about baby raising and how to cook spinach than to create dress confections of beauty!

Queen Ena of Spain writes a letter full of all the court gossip to a country vicar's daughter each week. The daughter and the queen studied under the same governess when children, and the queen still says she loves this woman more than anyone else outside her family circle.

PIN MONEY IDEAS

First study yourself and pick out your best talent. If you are fitted for these suggestions, do them!

Organize a children's story or play hour, and thus take care of your neighbor's children one afternoon a week. Teach bridge or sewing. Repaint and stencil old furniture. Sell candy, cookies, bread, cake, preserves to your local delicatessen store. Make layettes or a distinctive house dress or apron.

ESCALLOPED OYSTERS

Grease ramekins or a shallow baking dish with olive oil or butter. Drain and wipe the oysters, Have ready cooked spinach, fresh or canned, crumbled toast or cracker crumbs, butter or olive oil, and lemon juice. Dot a layer of oysters with butter and paprika, add crumbs, then a layer of spinach mixed with melted butter or olive oil and lemon juice, more crumbs, another layer of oysters, and so on. Pour a little lemon juice and oil or melted butter over the top of the dish and cook in moderate oven until done.

MAKING FAIR LADIES!

Honey heals chapped hands. A mixture of lemon juice and plain soda will bleach the face as well as any clay pack. A splendid hair tonic is made from 1 oz. tincture cantharides; 2 drams bisulphate of quinine; 14 ozs. listerine. Rub into scalp night and morning.

THE BOOK

Many people have been kept from going abroad because of that tedious volume called a Baedeker. Now Robert Forrest Wilson gives you "Paris on Parade," which is a guide book as funny as "Mr. and Mrs. Haddock Abroad" and much more entertaining than even "Three Weeks." And if you read it you'll have the time of your life in Paris. Read it even if you aren't going abroad. It's worth an evening at your club, too.

ADVICE TO GIRLS

By Annie Laurie

ANNIE LAURIE:

If a friend whom you have been going with, takes another girl to the show, do you thinks he still likes you then?

O. C. S.

O.C.S.: Yes, it is quite probable that he still likes you and he may also like some other girls that you know nothing about. Liking is not controlled by a measure, and man's fancy, just the same as woman's, is liable to change at any time. As long as you are not engaged to him, you cannot demand that he pay exclusive attention to you alone.

DEAR ANNIE LAURIE:

What would you advise me to do when I like a boy and he doesn't seem to think much of me, although he speaks friendly. S. O. C.

S. O. C.: There really isn't much that you can do except to keep on liking him, if you think that he is worth your especial attention in this way. There are so many men in the world that you might meet someone else who would like you just as much as you like him, a much happier fate than the lukewarm affection you may receive if you persist in thinking solely of this man. However, if you feel that he is your soul mate and that none else in the wide world can make you happy, try to please him in every way. Flattery is quite a powerful weapon and it flatters a man, even though he may pretend that he is indifferent, to perceive that a girl is attracted by him. If he is worth while, he sees instantly that she is a lady of discernment. If he isn't, he realizes that the girl who adores him hasn't much sense. This may be the case with the man you admire, so instead of felling badly about it, you should realize that you are simply putting a young man on a pedestal who has no liking or inclination for an exalted place in the world.

DEAR ANNIE LAURIE:

We are two young girls in our 'teens, coming to you for advice.

(1) Is it right for us to ask a boy friend to escort us to a dance? (2) Is it right to skate with a fellow if he comes and asks us to go, but have never had an introduction to us? (3) Is it wrong to refuse to dance with one fellow and then dance with another instead?

Hoping to see our answer soon as we are leaving town, we are PALS

PALS: None of these things you ask about are really wrong, and they are quite modern and up-to-date. You can do all of them with the happy feeling that they are done by countless other young girls growing up at the present time, but you can't do any of them and feel that you are a real lady. However, although real ladies are no longer fashionable, they have never yet lost their place in the regard of the world and probably never will. ...just depends on whether you want ...ave a good time in an indiscrimin... way as you look for fun in your youth, or whether your ideals are reaching out for something a little better. If they are, and you persist, you will probably find some more worthwhile men later on who like the ladylike type.

DEAR ANNIE LAURIE:

I be a young men from the country. I am in luv with a gerl. Hir fother dont luv mee. Her bruther dont luv mee wy? I bee a good young men. uther felleys luv hir. Hir luv me, i gott 35 dollers saved, shude hir and mee gott marreed withut hir fothers cunsent? i dont sea wy hir fother dont lov mee becuz I bee bettir eddicated then the uther fellys i cant help thatt can i? i got swell farm of 20 akers wich has gott pigs cous horssess and lotts of poletree i gott a grate house wich has too rooms kan you tell mee wott too do? i beg too remane yores trooly,

EDDICATED.

EDDICATED: How would it do to take the $35 and go to night school?

A TRUE HEARTED BOY: This column can be used to better advantage than in answering "kidding" letters.

The Home Kitchen

By Jeannette Norton

SOME TASTY SALADS

The usual green salad plants contribute but little energy and protein to the diet, but are rich in mineral matter vitamine content.

Appropriate dressings should be selected for each kind of salad. A mayonnaise used for fruit or vegetable salads should be made without mustard. The right dressing to use with an alligator pear salad is made of lime or lemon juice, pepper and salt. Special melted butter, melted over hot water and strained through a bit of damp cheesecloth, should be used to make a fish salad dressing, instead of oil. For a delicate fruit salad, solid whipped cream may be used to whiten and thin the mayonnaise.

Fresh Fruit Salad.

Remove the pulp from a large, firm grapefruit, removing all the white skin. Cut up three large, firm oranges, removing all the pips and white skin. Dice two apples, after paring and coring, and sprinkle them with the juice of a lemon. Slice thin two bananas. Remove the skins and seeds from enough white grapes to make a cupful. Mix all together, sprinkle with a tablespoonful of powdered sugar and set aside in a bowl to chill. Just before time to serve turn into a strainer and let drain, then heap on lettuce leaves, mask with white mayonnaise and garnish with red cherries.

Cream Cheese Salad.

Take two small packages of cream cheese and place in a bowl. Add the juice of an onion, a heaping saltspoonful of salt, half as much red pepper, a teaspoonful of sugar, a teaspoonful of Roquefort cheese, a tablespoonful of melted butter and enough sweet cream to blend. Blend with a silver fork and set to chill. When ready to serve arrange crisp, dry lettuce leaves on the salad plates and put the cheese through the dicer, a fair portion for each salad. Garnish with stuffed olives and a heaping teaspoonful of white mayonnaise on top of each portion.

Novel Hot Salad.

Parboil in salted water two pairs of sweetbreads. Blanch in cold water, trim and split open. Dip in melted butter, dust with pepper and salt and broil the breads delicately. When done place on lettuce leaves and add a tablespoonful of melted butter, tablespoonful of grated pineapple and a teaspoonful of chopped parsley. Garnish with stuffed olives.

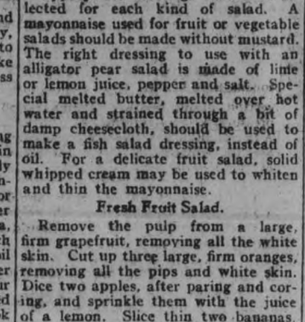

Isn't this a pretty hat?

I don't think I ever looked so well dressed as since I have been buying my clothes and hats from Hallam, direct by mail. I get better value and save money.

Write for Hallam's *Spring Fashion Book*. It illustrates the latest Paris and New York styles in coats, dresses, millinery, fur chokers, for Spring and Summer, at such low prices that, I believe, cannot be equalled. Send today, it's free.

Hallam Mail Order Corporation Limited

241 Hallam Building, TORONTO

In business for over 35 years

PRIZES EXHIBITED.

Peter Robinson Chapter Hope Chest is on Display.

An exhibit that is exciting much interest is the showing in the Grafton Company's window of the contents of the Peter Robinson Chapter I.O.D.E. Hope Chest, which will be drawn for on April 12th in the Capitol Theatre. The Hope Chest itself is stocked with some wonderful things, including a gorgeous pink spread and a quantity of daintily embroidered linens. There are five other prizes also in connection with the draw, all of them of outstanding excellence.

Be thou as chaste as ice, as pure as snow, thou shalt not escape calumny.—Shakespeare.

ECLIPSE FASHIONS

Exclusive Patterns by Hazel Bayne

1144

Charming Frocks Appear in Printed Silks

Printed silk of graceful design is admirably adapted to this straight-line frock, cut with oval neck, and revealing a shaped yoke front and back ending in short kimono sleeves. Fine tucks provide front fulness, and a tie belt has a bow in front. The pattern provides long sleeves, and the accompanying diagram pictures the simple design of No. 1144, which is in sizes 16, 18 and 20 years, or (34, 36 and 38 inches bust only). Size 18 years (36 bust) requires 3 yards 36 or 40 inch material; long sleeves ¼ yard additional. Price 20 cents.

The secret of distinctive dress lies in good taste rather than a lavish expenditure of money. Every woman should want to make her own clothes, and the home dressmaker will find the designs illustrated in our new Fashion Book to be practical and simple, yet maintaining the spirit of the mode of the moment. Price of the book 10 cents the copy.

Pattern Purchase Coupon

Address Fashion Department, Evening Examiner

No. ..... Street .....

Name .....

Pattern Number ..... Size ....

Town .....

Province .....

Amount Enclosed .....

Price 20 cents each—coin preferred

HOME-MAKING HELPS

THE TEMPTATION OF SALES

Spring sales are among the temptations that are hard to withstand. The shops vie with one another in offering real bargains. The wise woman will go through her linen closet and carefully note the things she most needs to replenish her stock, always putting the necessities first.

Next a tour of the china closet will find out what has been broken and what must be replaced.

Then the kitchen closets, after close inspection, are sure to need a few new things. The household sales offer things in grouped sizes and nested to take their place at very low rates.

The cleaning closet also has brush and broom needs, and these sales shade the prices so we can acquire double as many things if we know just what we need.

After we have gone over our entire possessions and have our needs down in black and white we can then sally forth and purchase understandingly. Our one warning is that we must buy first only what the list contains.

Blue and white Japanese linens are good for porch use and they wash easily and look fresh and nice when ironed.

In the white sales there are many short lengths in dish toweling offered that are worth while buying. In the first place, if we are there on the first day of the sale we can often pick up enough of the same color and pattern to make up our dozen. And if there are odd pieces, they can be used up in bibs and aprons.

Odd Summer blankets may also be found at the sale that are appreciably less in price than when their season actually arrives. Odd ones are all right for the cottage or Summer home, as only one is apt to be used to each bed in warm weather.

Comfort for Chapped Hands!

NO matter how cracked and painful the chapping—*the magic bottle* gives prompt relief. Absorbine, Jr. takes out the soreness and stops the pain—it is antiseptic and prevents infection. Double action is prompt and certain. Healing starts quickly. Absorbine, Jr. will help most other skin troubles.

At the owner druggist's, $1.25 a bottle.

W. F. YOUNG, Inc., Lyman Bldg. Montreal

Absorbine Jr THE ANTISEPTIC LINIMENT

A real whole wheat cracker

TRISCUIT

made the same as Shredded Wheat Biscuit Pressed into a wafer.

Crisp, Delicious

HER OWN WAY by a Girl of Today

DISCOVERED.

I had just stepped away from the rack for a moment and as I was returning I heard someone shout:

"Why, Judy Dean, where did you come from?"

I hardly knew the tall chap who rushed toward me with outstretched hand, but, as he came nearer, I recognized the Irish-gray eyes, red hair and even freckles of Jimmie Costello.

I almost kissed him right then and there, I was so eager for the sight of someone from home.

"Judy, Judy, where have you been? When I came home from my first trip on the road about two months ago, they told me that you had gone away and left no address. I asked your father and he politely told me that it was none of my business, that his daughter had written to him and asked him to keep her address from everyone in the town. All he could say was that you were doing well and very happy. I don't think it was fair for you to act like that, Judy? What are you doing here? May I dine at your table?"

I saw him glance in a wondering manner over my black dress and tiny apron which he seemed to have noticed for the first time.

"I have no table, but you may hang your hat on my hat rack."

"What!"

"Yes, Jimmie, times have changed since you used to bring the groceries to the back door of the Dean's. Dad probably did not give anyone my address because he was so angry over the fact that I was really earning my living. You see he expected me to come back in about two weeks. However, if he knew that I was the check girl in a large, Bohemian restaurant, I think he would drag me back home by my hair. That's one of the reasons I've had it bobbed since I came here."

I had to laugh at the peculiar look on Jimmie Costello's face.

"Can you shake the hat rack long enough to come out and eat with me?"

"I think so," I answered eagerly. "Come over to the rack and I'll ask Mamie."

"There! I've caught you at it, girlie," said a guttural voice close to my ear. "I knew you were just pretending to be so very precious. It's easy enough for you to make a date, isn't it, if it's only with the right man?"

"What do you mean, you cur?" snapped Jimmie, wheeling about.

"What is it to you? Does she belong to you?"

For answer, James Costello's arm shot out and the man sprawled his length on the floor.

(Continued on Monday.)

NON RUSTABLE D & A

CORSETS & BRASSIERES

The lines which fashion calls for are just what the new D & A models help to secure.

Anatomically correct, they support without compression or distortion and give the latest outline.

D & A Corsets and Brassières are truly economical because they combine style, fit and wear with lowest possible prices.

All Corset Departments in Canada which offer best values sell D & A Corsets and Brassieres.

DOMINION CORSET CO., QUEBEC, Montreal, Toronto. Makers of La Diva and Goddess Corsets, etc.

2-26

MORNING - NOON & NIGHT

Natures Own Health Food

Our Pasteurized Milk is, we believe, as pure a food as nature ever devised. It is from dairies that are equippd to keep the milk safe and clean, and is handled by strict sanitary methods from the well fed cow to your home.

PETERBORO MILK PRODUCTS LTD

Phone 1900. PETERBORO ONT.

Healthful Cleanliness

Old Dutch

OLD Dutch and *Healthful Cleanliness* go hand in hand. Clean the sink and bath tub with Old Dutch; it won't clog the drain pipes. Superior for dishes, pots and pans, floors, and a hundred other cleaning jobs all through the house. Contains no lye, acids or hard grit; the soft, flaky particles erase visible and invisible impurities quickly, safely, without scratching. Goes further—lasts longer.

MADE IN CANADA

THE EXAMINER CROSSWORD PUZZLE

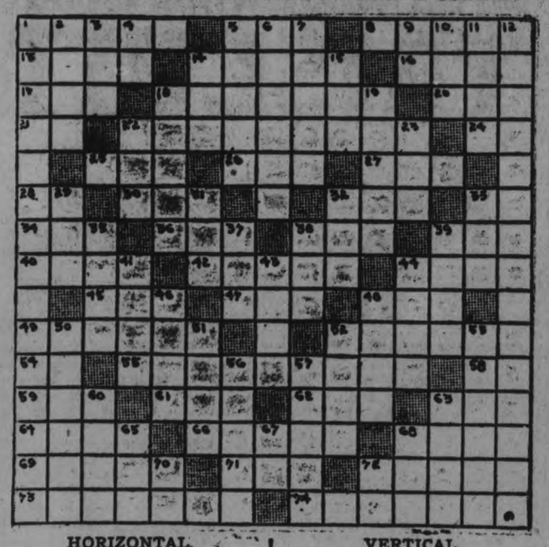

HORIZONTAL.

1. Series of railway cars.
5. Existed.
8. To curse.
13. Opium.
14. Pertaining to the check.
16. Gaelic.
17. Hymn.
18. Contaminates.
20. Scarlet.
21. You and me.
22. Chainlike.
24. Three-toed sloth.
25. Quantity.
26. Scarlet.
27. Small mass.
28. Stop.
30. Two fives.
32. To stitch.
33. Neuter pronoun.
34. To attempt.
36. Excavated.
38. International battle.
39. Garden tool.
40. Dregs.
42. Principle.
44. Taste.
45. Wing part of a seed.
47. To scatter.
48. Male child.
49. Rigorous.
52. Riddle.
54. Point of compass.
55. Picture.
58. Preposition of place.
59. To bow.
61. To regret exceedingly.
62. Limb.
63. Cuckoo.
64. Female sheep (pl.)
66. Finished.
68. Contralto.
69. Wiser.
71. Drone bee.
72. To primp.
73. Regular methods.
74. Flower heads used to raise map on woolen cloth.

VERTICAL.

1. Heedlessness.
2. Wands.
3. To mimic.
4. Exists.
5. Thin biscuit.
6. Placed in line.
7. Prepared lettuce.
9. You and I.
10. To make a mistake.
11. Toward sea.
12. Renovations.
14. Joined.
15. To soak flax.
18. Reckoned chronologically.
19. Drain.
22. Bed.
22. Bed.
23. Obstruction in a stream.
29. Metal in rock.
31. Hard fruit of a tree.
32. Headgear.
33. Electrified particle.
35. Twelve months.
37. To secure.
38. To marry.
39. To dangle.
41. To slide.
43. To approach.
44. To labor.
46. Acidity of the stomach.
48. Protuberance.
50. Designating a type of electrical socket connection.
51. Genuine.
52. Looked.
53. Fireplace ledge.
56. Takes care of.
57. Vigilant.
60. Lairs.
63. Opposite of aweather.
65. To place.
67. To accomplish.
68. Measures of area.
70. Second note in scale.
72. Dad.

A disorderly patient makes the physician cruel.—Syrus.

It is a vanity to persuade the world one hath much learning, by getting a great library.
—Fuller.

The accent of one's country dwells in the mind and in the heart as much as in the language.
—La Rochefoucauld.

Those who dance must pay the corn doctor.

GOOD NIGHT STORIES

By Blanche Silver

IF WISHES CAME TRUE.

"Oh, dear," Peggy yawned lazily as she lay back in the hammock watching a gay-colored butterfly, "I wish I were a butterfly. Nothing to do all day long but fly over the meadows in the sunlight."

"Well, that's easily fixed," laughed a tiny voice, as the gay-colored butterfly settled on the end of the hammock and touched Peggy's hair with her long feeler. "Anyone who really wants to be a butterfly can be one," she said gayly.

Peggy felt a queer sensation creep from her head to her feet and when she glanced down at her feet, instead of two feet, she had six. Her own two feet still had shoes and stockings on but the four new legs and feet were just like the gay-colored butterfly's. Her shoulders felt heavy, and glancing back, Peggy discovered two lovely gauzy wings were attached to them——

"Now, there! You are a lovely butterfly," cried the gay-colored butterfly. "Now don't forget that all butterflies when resting on a blossom, must be very careful to keep their wings held up and close together, like you see mine."

"I Wish I Were a Butterfly."

"And what's that for?" Peggy asked, closing her wings above her back. "I like the upper side best. They are much prettier colors."

"Certainly, they are prettier on the upper side," laughed Gay-colored Butterfly. "That's why we close them, so folks won't see us so plainly and snap us up."

Peggy tried to walk off the hammock, but the four extra legs and feet got in her way.

"How in the world do you manage to walk with six legs?" she asked. "I can't seem to walk at all."

"Butterflies very seldom walk at all," replied Gay-colored Butterfly. "We like to fly best. Now just lift your wings, spread them out and follow me.

"Do just as I do," and the gay-colored butterfly spread her wings and sailed away.

Peggy spread out her pretty wings. Then something pulled her hair and Peggy looked up into her mother's face.

"Look, look dear, at the pretty butterfly I found sitting on the hammock, right by your head," cried Mama.

Peggy looked around and sure enough Mama held the very butterfly to whom she had been talking in her dream.

"Oh, Mama, let it go!" she cried. "Goodness! I thought someone was catching me." Then she told her mother about her dream. "I'll never wish I was someone else again."

"But I thought you were collecting butterflies," said Mama.

"I was," replied Peggy, "but I don't think I'll ever collect any more. Think what might have happened if you had gotten hold of my wings, instead of that butterfly's."

So Mama set the pretty butterfly down upon a leaf and the gay-colored creature spread her wings and sailed away. They sat and watched her until she disappeared.

"My, how foolish to wish oneself something else!" laughed Peggy, as she gathered up her doll and ran out to play.

(Copyright, 1926, by Newspaper Feature Service, Inc.)

ANSWER TO YESTERDAY'E CROSSWORD PUZZLE

ADVENTURES of the TWINS

by OLIVE ROBERTS BARTON

NUMBER TEN—PRICKLES PORCUPINE SNEAKS OFF

The burglar alarm over the tub in Scrub-Up Land went "Brrrr! Brrrr! Tinkle, tinkle, tinkle, brrr!"

Rubadub jumped.

"Hey, Mister March Hare!" he called sharply. "Come back! Someone's trying to sneak off without getting spring-cleaned."

"You don't say so!" exclaimed the March Hare, who was just about to leave with the Twins in search of some more Meadow people to scrub up so they could go to the Land-Where-Spring-Is-Coming.

Spring was getting very near now, and there were still ever so many of them not finished.

"Whose number is it?" said the March Hare, looking over his spectacles at the little clock-shaped affair that told you whose house was being robbed—or at least whose front door was being opened without the fairyman knowing about it.

"I think it says 'Prickles Porcupine'," he remarked. "Come, Nick, and tell me whose burglar alarm is ringing. There it goes again. I can't see very well."

"It's Prickles Porcupine," said Nick.

"Prickles Porcupine!" cried Mister Rubadub and the March Hare together in none too pleased a voice, or rather none too pleased voices.

They both were thinking the same thing—that of all the people they had to barber, or bring to be barbered, Prickles was the very worst. Indeed he was just about as dreadful as anyone could possibly be.

Prickles appears to be just as soft and pleasant as a lamb to look at. His long brown hair lies down so flat and slick against his sides, that you never would dream that right under it is a whole coat of daggers.

Yes, sir! Stiff, sharp, spiny daggers! They grow out of his skin, too, like the brown hair, but oh, how different!

And if anything displeases his Royal Porcupiness, he just gives his skin a jerk and up go all his little quill daggers until, instead of a little lamb, he looks like a battleship with a thousand guns sticking out all over.

And then, woe betide anybody who comes near enough to touch him!

He just gives his tail a slap (all sticking full of jaggers just like the rest of his bristling body) and whomever he touches gets a lot of jaggers stuck into him and they won't come out!

So no wonder that Mister Rubadub and the March Hare were looking as though the world had turned a somersault.

"He ought to be spring-cleaned," said Rubadub. "Why don't you go and get him, Mister Hare?"

The March Hare rubbed his nose tenderly.

"I was just wondering," he said slowly, "if he's so very dirty. If he really needs spring-cleaning!"

"We'll get him," said Nick. "Nancy and I can get him in two minutes. He'll come for us, I'm sure. And Mister Rubadub can barber him."

It was Rubadub's turn to look thoughtful.

"I wonder if he is so very dirty?" he mused. "It might be that he didn't get so very dirty this winter after all. Maybe if he goes to the Land-Where-Spring-Is-Coming, he'll get caught in a shower. That would wash him off and he would do for another year."

"Why Mister Rubadub! And Mister Hare!" said Nancy in a shocked voice. "I do believe you two are afraid of Prickles Porcupine!"

Mister Rubadub began to fuss about busily. "Afraid! No such thing! But there isn't a bit of use trying to catch him now. It's quite ten minutes since the alarm rang."

"Not the least bit," the March Hare assured them. "It would be a waste of time!"

Weren't they the old scalawags though!

(To be continued.)

YOUR HEALTH

By ROYAL S. COPELAND, M.D.,
Former Commissioner of Health, New York City.

I read this the other day: "The longer man lives the less he uses his legs in walking."

Every grown person old enough to remember the world as it was before the automobile invention will recall how much more the legs were used for walking. I have in mind a town in the Middle West where all the business and professional men used to walk to the stores and offices.

Today it is a rare thing in that town for a man to walk to business. He cranks up the flivver or calls his chauffeur. Legs are not used for walking.

It is a pity the times have changed. I do not mean it is a pity the automobile was invented. On the contrary, I rejoice in its invention. It has killed the isolation which made life so gloomy for the country folks, especially the country women. It has added to the convenience and happiness of the human family.

But it is a pity that with the new conditions walking has become less common. There is no better exercise for anybody than brisk walking. To get out in the open means fresh air, deep breathing, firm muscles, red blood and good appetite.

There are plenty of apparently healthy persons who never walk if they can help it. But where physical indolence of this sort and apparent good health are associated, it is not difficult to find a reasonable explanation for the exception.

The purpose of all exercise is to make the breathing deeper and the heart's action more rapid. These stimulated functions cleanse the blood and send it in a powerful stream to every part of the body.

Once in a while you meet a person who is so full of enthusiasm and so pleasantly excited all the time over his work, that the heart is pounding fast all the time. This overflowing soul needs no special exercise to keep fit. The emotions do for these rare individuals what exercise is required to do for the rest of us.

The modern inventions—the electric street car, the motor bus and the automobile—have displaced the old-fashioned uses of the legs. The temptation is to ride instead of walking, even a few blocks.

I have told you before of my friend who calls a taxicab to ride the six blocks from his office to the gymnasium where he plays handball. He associates exercise with a sort of ceremonial. Plain, old-time walking with the legs is not exercise to him. There must be appropriate dress, sweater and shoes. No matter what the season is, outdoor walking should be practiced every day of the year. In the Winter when the snow is on the ground, in the Spring when the buds are swelling, in the cool mornings of the Summer, and in the glorious colors of Autumn, walking should be a real joy.

Most of the men and women of your acquaintance who have reached an unusual age will be found to be walkers. They have kept fit by daily exercise of this sort. You can do no better than to follow their sensible example.

ANSWERS TO HEALTH QUERIES

AXIOUS. Q.—What causes head-aches?

A.—Usually eye-strain, infected teeth, tonsils and sinuses, constipation, indigestion auto-intoxication, high blood pressure, kidney conditions or catarrh. A thorough examination and a complete eye-test will usually locate the source of the trouble.

* * *

PHYLLIS. Q.—How much should a girl of 15, 4 feet 9 inches tall, weigh? 2.—How many hours sleep should I have every night?

A.—You should weigh about 105 pounds.
2.—About nine hours of sleep in a well ventilated room.

* * *

K. L. Q.—How can I reduce?

A.—By eliminating from your diet as far as possible sugars, starches and fats. Eat plenty of fresh fruit and vegetables. Exercise daily in the open air.

* * *

H. O. Q.—How can I reduce?

A.—By eliminating from your diet as far as possible sugars, starches and fats. Eat plenty of fresh fruit and vegetables. Exercise daily in the open air.

* * *

Q. X. Q.—Are warts contagious?

A.—No, they are not

* * *

N. C. L. Q.—How can I get rid of blackheads and pimples?

A.—By correcting the diet. Cut down on sugar, starches and coffee. Eat simple food.

* * *

W. L. Q.—What causes low blood pressure?

A.—Usually such diseases as infection, fever, anemia, diabetes, shock, general debility and auto-intoxication.

* * *

Dr. Copeland will answer for readers of this paper questions on medicinal, hygiene and sanitation subjects that are of general interest. Where the subject of a letter is such that it cannot be published in this column, Dr. Copeland will, when the question is a proper one, write you personally if a self-addressed, stamped envelope is enclosed. Address ALL INQUIRIES to Dr. Royal S. Copeland, in care of this office.

DeFOREST & CROSLEY RADIO

In going to a DeForest & Crosley Dealer you are going to radio headquarters—to a merchant whose integrity, advice and service facilities you can depend upon—to a dealer who is building his reputation on good receiving sets and good service.

Authorized Distributor: PURSER, BULL & CO., LIMITED, TORONTO

There's an Authorized Dealer near You!

J. W. WATSON Local Dealer Phone 968 **446 George St.**

Tomorrow's HOROSCOPE

By Genevieve Kemble.

SUNDAY AND MONDAY, MAR 14 AND 15.

Sunday's horoscope is a most important one, forecasting a sudden change which may be radical in nature and of far-reaching benefits. Substantial growth with rewards in employment of advancement and financial success.

Those whose birthday it is are at the brink of a wonderful year, with important change and financial success with many splendid opportunities. A child born on this day will be well equipped for the splendid position in life ordained for it by important planets. It may travel afar.

Monday's astrological chart shows much activity, especially as applied to letters, contracts, etc., as well as in finances. Affairs of heart and home shall also prosper and bring happiness, but beware some duplicity.

Those whose birthday it is may look for a busy year, with new contracts and fortunate dealings with publishers, merchants, etc. It will also be a prosperous and happy year in all personal relations. A child born on this day will be clever, ambitious, popular and successful.

BETHEL NEWS.

BETHEL, March 12.—Mr. Fred Nelson of Norwood spent the week end at his home here.

M. J. Elmhirst, who has been visiting friends in the neighborhood, has returned to his home in the West.

Mr. S. Armstrong is able to be about again.

Mr. H. McKay, who has spent the past three weeks at Nicholls Hospital, is home and improving fast.

Clifford Fife of Norwood spent Sunday with his uncle, Mr. H. McKay.

Harry Garnett spent the past week in Peterboro on business.

Mr. E. Mann is installing a saw mill on his lot this week and expects to start sawing in a few days.

Miss G. Harper of Peterboro was the guest of Miss L. McKay on Saturday.

Perhaps you are trying to the pull to open the door to success when you should push ahead.

STOCK'S BREAD and QUALITY

Go Hand and Hand

Try a Loaf To-Day

At Your Grocer's or Telephone 630

WORDS OF WISE MEN

The music that can deepest reach
And cure all ill, is cordial speech.
—Emerson.

There is a season for man's merit as well as for fruit.
—La Rochefoucauld.

True valor lies half way between cowardice and rashness.
—Cervantes.

Everyone can master a grief but he that has it. —Shakespeare

Life is not so short but that there is always room for courtesy.
—Emerson.

A Free Recipe Book For You!

Maybe you are one of the thrifty housewives already using Borden's St. Charles Milk. Then you know how its creamy richness gives a delicious new flavor to all dishes, from soups to desserts. You know of its economy and convenience. Write The Borden Co. Limited, Montreal, for a free copy of the famous St. Charles Recipe Book. It gives dozens of tempting, simple recipes. We print a specimen recipe here.

Escalloped Macaroni with Cheese

1½ cupfuls Borden's St. Charles Milk.
3 cupfuls cooked, drained macaroni cut in two-inch lengths.
1¼ cupfuls grated cheese.
1½ tablespoonfuls flour.
1½ tablespoonfuls butter.
½ teaspoonful salt; scant 1/8 teaspoonful pepper.
Few grains paprika.

Make a white sauce of the flour, butter, seasonings and the milk undiluted. Stir in the macaroni. Thoroughly oil a rather shallow baking dish, put in a layer of the macaroni, then one of cheese, continuing in this way until all is used and making the last layer one of cheese. Bake in a moderate oven until browned, about 35 minutes.

Sr. C. 31-26

Borden's
ST. CHARLES MILK
USE IT WHEREVER THE RECIPE CALLS FOR MILK

CANADIAN PACIFIC

SAILINGS

From St. John, N.B.
To Liverpool-Glasgow

Apr. 2 .....Montrose
Apr. 16 .....Montclare

To Liverpool

Mar. 12 Apr. 9 ....Montclam
Mar. 19 .....Montclare
Mar. 26 .....Montnairn
Apr. 23 .....Metagama

TO CHERBOURG—SOUTHAMPTON—ANTWERP

Mar. 18 .....Marloch
Apr. 1 .....Minnedosa
Apr. 15 .....Melita

Ask About Our Tourist Third Cabin and European Tours

APPLY TO LOCAL AGENTS

J. E. PARKER,
General Agent, Passenger Department.
C.P.R. Building, Toronto
Adelaide 2105.

Price Reduced $130!

STUDEBAKER *Standard Six Sedan*

World's most powerful car of its size and weight

NOW ONLY $2045

Delivered in Peterborough

SAME fine quality throughout. Same complete equipment. New low price made possible by One-Profit savings and 23% sales increase in 1925—although the industry as a whole increased only 18%. A supreme value before—now an even greater value because of this important reduction in price. Come and inspect this fine car today or phone us and we'll bring a Standard Six Sedan to your home.

REID & SONS
326 Aylmer Street

CENTRE OF MUSIC IN PETERBORO' CONSERVATORY HAS DONE MUCH TO INCULCATE IN PEOPLE'S MINDS

Has Been Training Youth of City For 21 Years.

ITS PURPOSES.

Professor Gliddon Has Been Head of School From Start.

Peterborough has often been referred to as a "commercial" town, and the adjective, when used in this connection, has usually conveyed the somewhat contemptuous impression that it is a place devoted to pursuits which are the very antithesis of cultural subjects. But the city possesses a great many devotees of the musical art, enough to refute to a certain extent the reproach contained in such a phrase, and the hub of this musical appreciation and centre of instruction in the city for many years has been the subject of this article, the Peterborough Conservatory of Music. The many private teachers of different types of music do their bit to inculcate in the community and in the rising generation a love for music, but the nucleus of the music of the city is in the big red building at the top of the hill on Hunter Street. For twenty-one years the Conservatory has been training the youth of Peterborough in musical taste and ability, and it celebrated its coming of age on the 13th of February this year with a fine record of achievements in the musical line.

In the eight-page, small paper of that period, in a copy of "The Daily Examiner" of Tuesday, February 14th, 1905, appears a long account of the formal opening of the Conservatory of Music. The concert hall was built some three years later. R. M. Dennistoun, now Judge Dennistoun, resident in Western Canada, delivered the opening address in 1905, and Miss Alice Roger, now Mrs. Collins of Elora, acted as accompanist for the musical programme. In his remarks, Mr. Dennistoun summed up the objects of a Conservatory of Music as being:

(1) To afford musical instruction

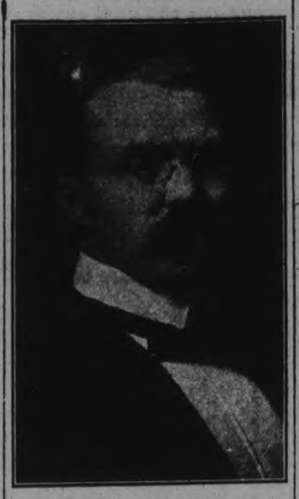

PROFESSOR GLIDDON.

upon a system both logical and scientific.

(2) As part of such a system, to advance pupils in regular progression and to pay particular attention to individual pupils by means of a curriculum carefully prepared.

(3) To afford opportunities for musical intercourse, which tends to develop a lively interest in music itself. Playing in recital before audiences develops confidence and self-control, and exposes the pupil to educated criticism.

(4) To afford opportunity to many who have no particular talent for technical work, to master the theory and fundamental principles of music, and enable them to cultivate a musical taste, opening thereby great and delectable sources of improvement.

Some time in 1893, Professor Gliddon, the director of the Conservatory of Music, came to Peterborough and started classes in piano forte work. Later, he bought the old Lech property at the top of the Hunter Street hill and here, in 1905, the Conservatory of Music was formally opened, with a staff of teachers which included the well-known Herr August Wilhelmj, teacher of vocal culture, Miss Helen Davies, voice; Miss Estelle Foy, kindergarten; Mr. Gilbert Markle, violin; Mr. Harry Field, piano; Rev. E. A. Langfeldt, M.A., German: Mr. W. E. Fairclough, A.R.C.O., organ theory; Herr Heinrich Klingenfeld, violin; Miss Alice Roger, piano theory; Miss Wilhelmina Gumpricht, piano; Miss Amy K. Bennett, art; Miss Ivy Coventry, physical culture and Swedish gymnastics; Mr. Alfred Davies, piano and theory; Mr. E. W. Gibbs, clarinet and saxaphone; Mr. L. N. Watkins, mandolin, guitar and banjo, and Mr. J. V. Cusin, French and Italian.

During the successive years that have passed since its inception, with a steadily increasing patronage that has now brought up the weekly total of lessons given in this building to the sum of between six and seven hundred, the standard of instruction and the aims and ideals of the institution have always been of the best, the director striving at all times to give the highest possible type of musical grounding to the junior and senior pupils who come here for training. Among the distinguished members of the staff who have from time to time been added to its list of teachers have been Harry Field, teacher of piano, now resident in London, England; Mrs. Alice Roger Collins, the well-known composer pianiste of Elora, her present home; Miss Jennette Killmaster of Toronto, teacher of piano; Carlos Buhler, teacher of piano, now of London, England; Miss Lina Adamson, violiniste, of the staff of the Toronto Conservatory of Music; Mrs. Cameron Wilson, now of Ottawa, violinist, and daughter-in-law of Rev. J. P. Wilson, a former pastor of Trinity Church; Miss Laura Newman, pianist pupil of Leschetizky; August Wilhelmj and Henry Loutz, both outstanding instructors in vocal music; Miss Adelaide Heath of Toronto, elocutionist; Mrs. Pearl Burford Curtis of Toronto, pianiste; Mr. Earl Newton, pianist, now in charge of a School of Music in New York State, and Ferdinand Filion, violinist, now director of a Pittsburgh School of Music.

Distinguished pupils of the Conservatory of Music who have received their musical training within its walls and gone out to achieve distinction, include Mrs. Julia Choate Graham, violiniste, now resident in the West; the late Miss Gladys Seward, who went abroad to finish her musical tuition in Germany; Miss Agnes Logan, recently returned from a year's tuition in London, England; Miss Edwina Palmer, who received the groundwork of her training in violin work at the Conservatory, and gained her degree of L.R.A.M. at the Royal Academy, London, England; Miss Marguerite Burnett, violiniste, now in New York City, and Miss Kathleen Wallis, violiniste, now in Toronto.

To Professor and Mrs. Gliddon belongs the credit for the progress made by the Conservatory of Music in the past twenty years and the excellence of the tuition afforded its many pupils in that time. Mrs. Gliddon has kept an ever-vigilant eye on the various functions of the institution, and Professor Gliddon has used his talents for the furtherance of its musical pre-eminence and also in connection with other musical efforts of the city. The many presentations which have been made him during these years by various musical organizations bear mute testimony to the ability with which he has conducted many enterprises. As bandmaster of the 57th Regimental Band, he was favored for twenty years with an engagement for the band to play at the Canadian National Exhibition in Toronto, the engagements lasting from one to three days, and on one occasion, had an eight-day engagement for the band at Scarboro beach. When Sousa and his famous band visited the city some years ago, Professor Gliddon was asked to conduct one of the numbers on the programme, and the same invitation was extended him by Herbert Clarke, who brought his band to Peterborough some years back.

Professor Gliddon was conductor of the choir of St. John's Anglican Church for a number of years, giving up the position to devote all his time to the direction of affairs at the Conservatory of Music. He was also director of the Madrigal Club of about sixty voices which took part in the Earl Grey competitions in music in Toronto, and produced at different times several operas and oratorios, including Gilbert and Sullivan's "Pinafore" and "Trial by Jury," and the oratorio, "Queen Esther." For five years past, he has been one of the judges in the daily musical competitions at the Canadian National Exhibition in Toronto. For some time, he has devoted much of his energy to the building up of the Peterborough Symphony Orchestra, which is a development of the old Conservatory Orchestra. This is a splendid organization, which took part in the annual musical competitions at Massey Hall, Toronto, winning on its first appearance there, a challenge shield which also became its property the next year, along with a second shield and a second prize award.

The Conservatory of Music does not confine itself exclusively to musical advancement. Other kindred subjects have their home here. The list of teachers on the staff includes instructors in French, elocution, painting, modelling and wood carving, and there are also competent instructors in band and orchestral instruments. The staff at present includes several visiting teachers from the Toronto Conservatory of Music, with which the local Conservatory is affiliated, and is as follows:

Miss Jean Anderson, A.T.C.M., teacher of piano playing and theory; Mrs. W. McKee Bingham, teacher of elocution, dramatic and speech arts; Mrs. Pearl Burford Curtis, piano virtuoso, visiting artist teacher from the Toronto Conservatory of Music; Miss Bessie Elcome, A.T.C.M., teacher of piano and organ playing, theory, rudiments, history, harmony, counterpoint, form and sight singing, pupil of Healey Willen, Dr. H. A. Fricker, Ernest Seitz and Leo Smith; Miss Cameron Edwards, pupil of F. McGillivray Knowles, R.C.A., teacher of painting, modelling and wood carving; Miss Olga Fowler, A.T.C.M., teacher of piano playing and theory; Professor Rupert Gliddon, teacher of piano playing; Mr. Otto Gliddon, piano, visiting teacher from the Toronto Conservatory of Music; Mrs. W. A. Greenslade, teacher of piano, vocal and theory; Miss Mary Harstone, A.T.C.M., teacher of piano playing and theory; Miss Olive Johnston, A.T.C.M., teacher of piano, rudiments, harmony, counterpoint and form in composition, pupil of Frank Welsman and Dr. Healey Willen; Miss Mathilde Masson, teacher of vocal, piano and Meyrs method for children; Miss Isobel McKee, A.C.A.M. teacher of piano playing and theory; Mrs. Dorothy Allan Park, soprano soloist, St. Andrew's Church, artist pupil of Signor Giovanni Clerici of Florence, Italy, and Mr. Dalton Baker, of Toronto, teacher of singing; Miss Edwina Palmer, L.R.A.M., solo violinist, graduate of the Royal Academy, London, England, teacher of violin playing; Charles Peaker, Mus. Bac. A.T.C.M., pupil of Dr. Healey Willan, Dr. Ernest McMillan, Mr. Ernest Seitz, organist and choirmaster Knox Church, teacher of piano, organ and theory; Francis Sutton, A.T.C.M., A.R.C.M., pupil of Louis Kreidler, Carl Craven, Marinus Paulson, Chicago, organist and choirmaster Murray Street Baptist Church, teacher of violin, singing and sight singing; Miss Florence V. Saunders, A.C.A.M., teacher of piano playing; Mrs. Lois H. Winslow, pupil of Mr. W. O. Forsyth, teacher of piano playing and theory; Miss Elizabeth Webber, teacher of piano playing and theory; Madame Bonnaure Walsh, graduate, University of Paris, ex-secretary of the Minister of Commerce of France, teacher of French conversation; Mr. Harry Wagner, visiting teacher from Toronto, on the Hawaiian guitar, ukulele, and tenor banjo, teacher of dancing.

The Conservatory of Music has been responsible also for bringing to Peterborough many of the noted musical artists of Canada and the United States, giving opportunity to the residents from time to time to hear outstanding musicians who would in the ordinary course of events never visit the city.

Peterborough Exhibition wants you as a member! Join the Exhibition! You made it 36,000— Now make the 1,500!

Dry Wood
UNDER COVER
Hard and soft. Cut and delivered. At moderate prices. Prompt delivery.
Also manufacture to order any style
INTERIOR TRIM, SASH AND DOORS, ETC.
CANADIAN ALADDIN CO.
Phone 952 Evenings 2080j

YOUNGEST EXHIBITION MEMBER EXPRESSES APPROVAL OF FAIR IN MOST DECISIVE LANGUAGE

Jim Bond Replies "Oo!" To All Questions About Fair.

TWO YEARS OLD.

Smiling Youngster Is Not Reticent, Giving Long Interview.

Meet the youngest member of the Peterborough Industrial Exhibition. His name is Jim Bond. He is two years old and already gives promise of taking an active part in the work of the Big Fair.

The Examiner, realizing that youth should interest itself in the development of the Exhibition, sent a reporter to interview the youngest member for the purpose of discovering what it was about the exhibition which appealed to Jim most strongly.

Not knowing the reception which he would be accordedd the reporter approached Jim's home with a circumspect air but at it developed the timidity was shared to a greate degree by the subject of the interview. Jim didn't want to talk. Instead he grasped his mama' dress, and feignedly seeking protection from the shell fire of questions which the reporter asked.

The reporter saw that he had adopted the wrong tactics. He had not sized up his prospect correctly. On being informed that Jim had cut his finger on a big sharp knife, the reporter proceed from a new angle. "Did oo tut ums finger?" he articulated in an effort to recall a lost language.

Jim responded. Here was something he understood. He held out the finger for inspection, and it was examined with grave concern. Jim's countenance relaxed and his big brown eyes regarded the reporter with slightly abated suspicion. Finally he cast all objections to the winds and permitted the inquisitive man to hold him on his knee.

DELIGHTED WITH FAIR.

JIM BOND
Youngest member of the Peterborough Industrial Exhibition.

The reporter seized the opportunity: "What induced you to become a member of the Peterborough Industrial Exhibition?"

Jim pondered this query for some time, then brightened up.

"Oo"! he declared.

"Have you seen in the exhibitions which you have attended anything which would indicate that years of expansion and progress lie ahead"

The youngest member did not pause to consider and his reply had that spontaneous quality which indicates thorough conviction. One could see that his belief in the future of the Peterborough Fair must have been based on substantial knowledge. Emphatically and decidedly he said "Oo!" and his face radiated with an expansive and confident smile.

The reporter wanted Jim's "opinion" about the exhibition. The reporter's knowledge of child language was fast returning to him so that he experienced little difficulty in translating the next "Oo." He discovered Jim thought that the fair was probably Peterboro's greatest asset, and that it was performing a great function in effecting a closer relationship between rural and urban dwellers. Jim was saying that the exhibition promoted better farm stock and improved machinery.

Following the above lengthy expression Jim's stock of patience was becoming visibly exhausted. The reporter knew the signs; he could tell that if Jim had been 10 years older the interview would probably have ended long before this. He could read in Jim's movement a burning desire to kick the questioner through the portal.

So the reporter stood not on the order of his going, but went, pocketing his pencil and notes as he fled, intact.

To sensible man there is no such thing as chance.—Tieck.

Dr. T. W. H. YOUNG
Physcian and Surgeon
Graduate of London, Edinburgh and Glasgow
Office Hours: 8-10; 2-4; 6-8.
305 Stewart St. - Phone 347

Calomel Acts Upon the Liver
Takes away all previous days waste
To feel your best day in and out, to eat well, work well, sleep well, digest well, you must keep your liver active or the system will immediately become filled with poison causing a multitude of troubles as indigestion, headaches, gas on stomach, constipation, kidney pains, foul breath, biliousness, rheumatism, etc. One Tanol Calomel tablet taken before meals or two at bedtime, then the next morning jump from your bed, take a glass of water, and away goes all the previous days wastes and poisons. Be sure you get Tanol Calomel as it is much better than ordinary calomel; no salts or seidlitz are needed to remove from system. Get a few from F. C. Webber, druggist, Charlotte St., Peterborough, and you will be surprised how effective they are.

"Let the Clark Kitchens help you"
CLARK'S PORK and BEANS
Perfectly cooked beans with "Canada Approved" Pork and flavory sauce, Clark's Pork and Beans are the perfect type of this truly Canadian dish. The net weight of contents is on the label.
W. CLARK LIMITED, MONTREAL
ST. HENRI, P.Q. AND HARROW, ONT.
Packers: Clark's Soups etc.
9.16

D·D·D·
This greatest of skin remedies will remove those skin afflictions that have made your life a burden. That intolerable itching, burning and discomfort will disappear under the magic of this remedy. It has healed many cases pronounced hopeless and will reach your case.
The first $1.00 bottle relieves you or your money back. Try D. D. D. soap, too.
McDermid & Jury, Druggists.
McDermid Drug Co., Ltd.
J. P. Bond, Druggist.
A. G. Harris.

Collections Abroad

WITH over 800 branches in Canada and 120 abroad, we are able to offer direct collection facilities for both domestic and foreign business.
A highly organized Exchange Department and a system of direct wires between the chief commercial centres in Canada and the United States are features which appeal particularly to exporters and importers.

Much valuable information covering data on markets, tariffs and confidential credit reports is furnished through our special departments created for this purpose. Our specialized service is at your disposal.
The Royal Bank of Canada
G450
Peterborough Branch - V. Eastwood, Manager

"Effective March 10th"

$70.00 to $75.00 Price Cut on "HUDSON-ESSEX"

HUDSON-ESSEX COACHES are reduced $70.00
HUDSON-BROUGHAM is reduced - $75.00
ALL HUDSON-ESSEX cars are equipped with front and rear bumpers, electric windshield cleaner, rear view mirrors, transmission lock (built in), radiator shutters, moto-meter, combination stop and tail light.

At your door "cost"
"Nothing More To Pay"

ESSEX 6 COACH - $1160
HUDSON COACH - $1770
HUDSON BROUGHAM - $2140
HUDSON 7-PASS. SEDAN - $2480

Convenient Purchase Terms

Don't be misled by F.O.B. or factory list prices. "TO SUCH MUST BE ADDED"— freight, taxes, handling and sundry other charges which greatly increase the actual cost. HUDSON-ESSEX prices are those you actually pay for delivery "at your door." They include duty, all taxes, freight and equipment.

BUY NOW FOR PROMPT DELIVERY

Distributors: BREWER MOTOR SALES

PHONE 192 101 HUNTER STREET

RUTH'S SHOWING WORRIES YANKS

But Supporters Say He Has Not Yet Hit His Stride.

BRAVES IMPRESS.

NEW YORK, March 13 (Canadian Press).—The failure of Babe Ruth so far to show anything approaching his old-time clouting consistency in the training camp battles is beginning to worry the Yankees' followers.

The big fellow's more ardent supporters feel that it is too early to become alarmed; that it is only a question of time before the Yankee star strikes his real stride.

The entire and highly-touted slugging cast of the Yankees thus far has not distinguished itself, judging from reports. Tony Lazerri, the Coast League cannonader and infield candidate, is playing second fiddle for the present, while Mark Koenig occupies the shortstop post and Spencer Adams plays the keystone bag.

While these mournful notes are being struck by Yankee correspondenrs, reports from the camps of other clubs which occupied second division depths in 1925 are more encouraging. This is especially true of two National League trailers of last season, the Boston Braves and Phillies. Under the hustling leadership of Dave Bancroft and Art Fletcher, two former lieutenants of John McGraw, these clubs are convincing observers they will be stronger pennant factors than was anticipated.

MARMORA HOCKEY.

Scratch Game Between Fats and Leans.

MARMORA, March 12th. — The return hockey fixture between the Fats anc the Leans took place on the local arena on Thursday night. Four periods extending for ten minutes each, were played.

The Leans turned the tables on their opponents in winning by four goals to nil, each goal coming from the stick of Earl O'Connor, a past hockey player of note. His goals were evenly divided between the first first two periods. The Leans throughout showed superior speed, and many good shots apart from the successful ones, were peppered in. The Fats looked looked like scoring in the final period but what was doubtless over-eagerness spoiled the attempt on a couple of occasions.

Mr. William Flynn, Junior, was in charge of the game to the satisfaction throughout of the rivals. The teams were as follows:

Leans: F. Pinner, goal; N. Mitchell, right defence; J. Gehan, left defence; T. Cousins, centre; E. D'Connor, right wing; G. Kerr, left wing.

Fats: Goal, L. Shannon; right defence, C. Leal; left defence, W. Archer; centre, A. Smith; right wing, P. Murphy, left wing, C. Shannon; subs, R. Leal and C. Brady.

Marmora was unable to raise a team to play in Tweed on Wednesday evening, much to the regret of the sporting fraternities of both towns.

You made it 36,000— Now make the 1,500!

LEADERS Their Records of 1925

BATTING

GEORGE SISLER

Sisler started major league career with St. Louis Browns in middle of 1915 season. He had previously been an outstanding star at University of Michigan.

Started as pitcher. But later switched to first base, due to hitting abilitly.

Led league in 1920 and 1922. In last named season batted .420, equaling American League record established by by Cobb in 1911. Topped base-stealers same chase with 51.

He had three great run-scoring years as follows: 1920, 137; 1921, 125, and 1922, 134.

Unable to play duing 1923, owing to eye trouble.

Appointed manager of Browns at end of 1924 campaign.

BOSTON LOSES TO PITTSBURGH

Overtime Necessary To Decide Important Game in Pittsburgh.

EXCITINNG CONTEST.

PITSTBURGH, March 13 (Canadian Press).—Pittsburgh subdued Boston here last night in a hard fought contest 2 to 1. Darragh netted the winning goal after 11.51 minutes of the sudden death overtime period.

The Pirates gained an early advantage when McCurry scored a goal in the opening session, but the Bruins pulled up on even terms in the second period, Hitchman scoring the goal.

OMEMEE TEAM WON.

Defeated Dunsford Players By 6 1.

OMEMEE, March 12.—On Wednesday night, the Omemee hockey sextette defeated the Dunsford boys to the tune of 6 to 1. It was a fast game, replete with spills due to the heavy body check handed out. As this was Dunsford's return game, there was a fair crowd out to see the fracas. The fastest hockey was played in the first and last periods, there being no score in the first stanza and one all in the second. In the third period, Omemee scored five clever counters through combination work and several good individual rushes.

For Omemee G. Morton, N. Clemett and J. Crafton scored, while M. Board scored for Dunsford.

The line-up was as follows.

Dunsford—Eberts goal; M. Board and O. Board, defence; Thurston and Arnott, wings; Hudson, centre; Kennedy, sub.

Omemee.—S. Tripp, goal; A. Clemett and L. Adams, defence; J. Crafton and G. Morton, wings; N. Clemett, centre; A. Stephenson, C. Mackey, W. Morton, subs.

EXHIBITS OWN HORSES.

Lucille McRae of Vancouver, B.C. is only 13 years of age, but that did not prevent her from exhibiting her own horses at the Oakland, California, horse show. She drives her small hackneys tandem, four-in-hand, rides gaited horses and puts her jumpers over the high hurdles.

HOCKEY SCORES.

Hockey games played last night resulted as followa:

National League.
Pittsburgh 2, Boston 1.
(12 mins. overtime).

Memorial Cup Elimination.
Kingston 11, Sons of Ireland 6.

Western League.
Victoria 3, Saskatoon 3. (Tie).

Intermediate Intercollegiate.
R.M.C. 2, McMaster 0.

Central U. S. A. H. A.
Soo 4, Duluth 8.
10 mins. overtime.

TENNIS FINAL TO-DAY.

Miss Wills Meets Boston Opponent.

NICE, France, March 13 (Canadian Press).—In the finals of the Nice tennis tournament today Miss Helen Wills of California will meet Miss Isabella Lee Mumford, of Boston.

In a one-sided match yesterday the California girl eliminated Mme. Peterie of Hungary, 6-2, 6-2.

The outcome of the other semi-finals match between Miss Mumford and Mis. Eilean Bennett of England was something of a surprise, for although the New England girl has played at Wimbledon, her game was not considered strong enough to overcome Miss Bennett. Using a slow stroke, which apparently puzzled Miss Bennett, Miss Mumford succeeded in winning the match, 4-6, 6-4, 6-0.

BIG CURLING BONSPIEL COMMENCES MONDAY

Seconds and Leads in Competition—A Great Curling Event.

Never in the history of Curling in Peterboro has there been as much interest taken in that grand old game as there has been this season. The committee in charge this year have had numerous competitive games, which have kept up the interest in the sport. The latest one now to be held is the Seconds and Leads' big bonspiel, commencing on Monday night. Not a skip or vice-skip will be in action and there is bound to be some great curling when the fellows who believe they are the backbone of the rinks get going.

Seconds' and Leads' Big 'Spiel.

T. H. Hooper (skip), J. T. Braund, S. Huffman, P. Stuart.

W. Fitzgerald (skip), M. Bredin, J. Fitzpatrick, C. Taylor.

A. Brown (skip), B. F. Ackerman, J. D. Howden, Jas. Wolstenholm.

N. C. Hughes (skip), H. Huffman, Jas. Geraghty, D. McRae.

R. A. Carman (skip), Jas. Harkness, Joe Henderson, H. Gilgour.

Herb. Hare (skip), Roy Bacon, L. Webster, T. H. Glover.

F. Hawken (skip), H. Baptie, C. Jordan, C. Foster.

Jas. Cullen (skip), Geo. Robertson, E. Cooney, H. L. Routley.

W. H. Meredith (skip), R. M. Glover, Art Wood, B. Watts.

C. H. Williamson (skip), S. G. Hall, Jas. Jopling, B. L. Barnes.

J. Selkirk (skip), F. Jobbitt, T. Ashby, J. H. Vance.

F. Dela Fosse (skip), R. Adams, B. W. Harvey, Chas. Brewer.

W. J. Gatfield (skip), D. McKinnon, L. W. Gleason, J. W. Kelly.

A. McNabb (skip), Art Ringer, F. Green, W. C. Huycke.

G. S. Carlisle (skip), R. H. Turner, F. S. Weir, Walter Jopling.

Rev. Gordon (skip), Jas McDonald, H. R. Sills, Dr. McCullough.

7 p.m. Draw.

Hooper vs. Fitzgerald.
Brown vs. Hughes.
Carman vs. Hare.
Hawken vs. Cullen.
9 p.m. Draw.
Meredith vs. Williamson.
Selkirk vs. Dela Fosse.
Gatfield vs. McNabb.
Carlisle vs. Gordon.

CURLING

Played on Wednesday, March 10, at Lakefield, in the second stone bonspiel:

J W Ridpath		H Charlton	
R H Little		P Condon	
J M Simpson		R J Jory	
H J Sutton		M P Coughlin	
Skip	10	Skip	8
C S Tanner		J J McFadden	
R G Charlton		Rev JJ Garvey	
H G Armstrong		H R Wagar	
D Fitzgerald		E Watson	
Skip	11	Spki	7
J W Ridpath		B Q Dench	
R H Little		I Crowe	
J M Simpson		H G Fitzgerald	
H J Sutton		W W Leonard	
Skip	10	Skip	5
Chas. Lake		C S Tanner	
Rev S A Kemp		R G Charlton	
S J Charlton		H G Armstrong	
N Payne		D Fitzgerald	
Skip	12	Skip	8

Finals will be played on Friday night between Payne and Suton.

COBOURG, March 13.—Cobourg curlers are finishing up the last of the curling events and one of these that has just been completed was the vice-skips' bonspiel. W. Arnold Staples' rink won from Lt.-Col. A. E. Hopper's rink by a score of 14-5.

The first rink was O. F. Allison, Chas. Swaddling, Jack Delaney, Arnold Staples, skip

Their opponents were W. Allen, Stuart Jacobs, Bert Kernaghan, A. E. Hopper, skip.

MILLBROOK, March 13. — A rink of Millbrook curlers went to Orillia on Friday to compete for the Carew Cup, losing out by only three points, the score being 15-12.

Those going were J. Steele, skip, Ross Edmunds, W. G. Hetherington, and H. B. Allen.

It will be recalled that Millbrook won the cup last season, but held it only about two weeks, when Stouffville defeated them on their own ice. The local rink won from a rink of the Granite Club, Toronto. R. H. Edmunds skipped on that occasion, the others being H. J. Grassett, W. E. Ball and G. W. Sayles.

Inside Sporting Dope

By A Wise Cracker

Somewhere in Ontario with the Petes,
Mar. 10.

Mister Sporting Editor:

Me and the rest of the gang has done so much cheering since Tues. night that even my fountain pen is hoarse. However, I'm taking time between train jumps to drop you a line as to the general situation. This travelling around with a championship hockey team don't leave none too much time for correspondence, for they is only one thing that can move faster than the Petes and that is the Allan cup people when it comes to scheduling play-off games. Those birds seem to think that a team oughta to be able to play about 6 nights a week and a occasional matinee, and so the Petes has marching orders to hike to Niagara Falls for a game Thurs. with the New Hamburg steaks, then back to Andy Taylor's ice palace for the 2nd tilt Sat., which means me and the rest of the crew ain't going to enjoy no home cooking until along about Sun., and a long, long trail ahead after that if the Petes put away the Hamburgers, because a serious with Varsity follows right along next week. It looks like a tough deal to stake the winners of 3 hard serious right in against the fresh students, but hockey is supposed to be a winter game and they naturally want to get the Allan cup pawned off on somebody before the Toronto Leafs open their new ball park.

I suppose, Mister Sporting Editor, the old town busted wide open Tues. night when the final figgers come in. Believe me, it ought to, because these lads in the blue sweaters is a bunch of battling babies what would do any community proud. No lounge lizzard of a team could of taken this London outfit, and take it from me, they took some taking in the Tues. battle, because Mister Bill Marsden's lads was wearing no hobbles in that red-hot argument, and they had the backing of 4,000 of the loudest voiced fans what I ever had the pleasure of hearing. That new arena of Mister Goldie Prodgers seemed to sway when the mob gave tongue, but there was a pleasing lull through most of the 3rd period when it could be seen with the nude optic by the most greenest of fans that it was all over but finding just who and where the Petes played next.

BOUQUETS FOR THE GANG.

All the gang deserve a whole florist shop of bouquets for what they have did in this London serious. With Mister Parker out altogether and Mister Collins sick in the 1st game and Messrs. Bogardis and Rose sick Tues. night, the Petes was under a handicap all through, but that bunch of fighters just refused to curl up. Mister Dwyer's work in both games was the elephant's bathrobe, the cat's piejamas and the whole issue, and believe me, if the talkative Joseph had been even a shade off colour the Petes might be home now reading about the Raven-Hamburg steaks clash. And the rest of the gang was great all the time and everywhere. They're real champs these blue shirters, and one guy the fans shouldn't overlook is Mr. Eddie Wright, which is the bird responsible for getting this team together, keeping them together and piloting them through to a championship. He had a man sized job. I hope to tell you Peterboro shouldn't be backward in letting him know they appreciate what he has did.

Before I forget it, I want to say right now that the Petes owes a vote of thanks to the bird what presented Capt. Starkings of the Ravens with a floral horseshoe just before the battle began. The crowd cheered the presentation, but wise old owls settled back to watch the jinx work. Did it work? Well, you may have noticed as how Mister Frankie Collins lobbed a soft goal by Mister Alfie Moore just 5 seconds after she started. And for fear the floral horseshoe wouldn't work, some other good friend of the Petes hung a real one over the London net. No wonder the Ravens croaked.

THAT KREUSCHEN FEELING.

After you have been nosed out 2 years hand running ain't it a grand and glorious feeling to come through with a championship? It ain't exactly a new experience for some of the boys. Mister Bert McLeod figgered on 3 intermediate and a inter-collegiate title. Mister Dwyer goalied for Sarnia when they win the intermediate, and Mister Parker was with the Hamilton intermediate champs. It was the 1st senior title for all of them, however, and the 1st of any kind for the rest of the bunch, and if they was any happier nine hockey players anywhere in Canada Tues. they must have been right off their noodles. There is the right spirit among them lads, and anybody which watched them rush over and clap the fellow which scored on the back didn't need to be told that. They was still thumping Mister Collins as he come back from that record 1st goal before the London crowd hardly knew the game was on.

The boys is Wednesdaying in London and Toronto, and the schedule calls for a jump to the Falls Thurs.—not this time, like last year and the year before, to play Gene Fraser and Co., but to clash with a new enemy, New Hamburg. It oughta to make a great serious and everybody around the honeymoon peninsula will be out to see the 1st game.

Well, it's getting near train time, so bye-bye, old thing, for now.

Sportfully yours,
A. WISE CRACKER.

SINCLAIR LAIRD ISSUE CHALLENGE.

Dean Sinclair Laird of MacDonald College has agreed to back up his recent statement to the press that persons desiring can make a comprehensive trip across Canada and back for no more than $330 by chartering a special train for the purpose of accommodating all those who may be inclined to accept his challenge. He averts that the trip, which provides for stop-overs at all points of interest between Toronto and Victoria, westbound via the Okanagan Lake and eastbound by the main line, including rail and water transportation, meals, accommodation and all other expenses can be made as comprehensive as could possibly be desired, and he is prepared to accept the amount stated, $330 as a blanket charge for all expenses.

The Canadian Pacific Railway, which is interested in several all-expense tours this season, is acting as his booking agent. Dean Laird plans to leave Toronto July 19. The route he has planned is via Port Arthur and Fort William, Winnipeg Beach, Winnipeg, Regina, Calgary, Banff, to Windermere across the Rockies by auto, to Kootenay Landing thence by steamer to Nelson and through the Doukhabour country to Hope and Vancouver. The return from Victoria will be made via the Selkirks and Rockies and stop-overs have been arranged, among other places, at Lake Louise and Devil's Gap Camp, Kenora. A trip across the Great Lakes to Port McNicoll, thence rail to Toronto will terminate the excursion.

Dean Laird contends that this trip wilu not be an experiment as he has made two previous trips of like nature as organizer of teachers' tours. This trip he is throwing open to all and sundry, the only stipulation being that members of the special train party be chosen as being compatible with the whole.

Apply Dean Laird, MacDonald College, Ste Anne de Bellevue, or any Canadian Pacific Agent.

SPORTS NIGHT AT LAKEFIELD

Louis Sabatino Won Two Mile Race — Crowd Was Record.

BARREL JUMPING.

LAKEFIELD, March 13.—The annual sports night at the Lakefield skating rink, held under the auspices of the Rink Company on Thursday evening, broke all records and was a success in every respect. More than four hundred people were present, and, judging from the number of entries and the applause and the comments of the spectators, everyone was more than satisfied with the splendid programme. Every race was well contested, but the married ladies' skating race which was omitted, as there was only one entry.

The men's two-mile race was very interesting and brought out ten entries, and of these five finished, Louis Sabatino winning the race, with G. H. Loosemore second.

The barrel jumping contest was something new in the village, and brought out eight entries. The barrels were laid side by side and each man jumped one; another barrel was added after each trial till a total of eight barrels was the obstacle to be cleared. Jack Ridpath was the winner of this event. Among the runners-up who were notable were Fred Webster, Sam Trude, Wes. Cummings, Tom Hampton and Bill Hamblin. Babe Wannamaker, the midget hockey star, went over like a bird till the sixth barrel was added.

The most unique race and one which was the most amusing, was the dog race. The prize was a handsome silver cup, and six boys and their dogs entered. The dogs were harnessed to sleighs, and drew their young masters, who proudly lined up at the judges' call. The entries were: Elwood Bickell and "Trapper," Harding Stuart and "Bobs," Clarence Payne and "Laddie," George Wannamaker and "Sport, White and "Wolfe," and Charlie Tanner and "Cheekapor." Three times round was the course, and all got off to a good start, but alas! for human hopes, the dogs had evidently not grasped the importance of the event, and few turned the first corner, but apparently preferred the centre of the ice. They were constantly being set back in the course by their masters, but in the meantime Elwood Bickell and "Trapper" were making the rounds and won the race, the silver cup, and the greatest amount of applause given any winner, and that is saying something, as every winner was applauded to the echo.

Messrs. E. W. Bailey and R. J. Jory constituted the race committee and efficiently performed their duties.

The following is the list of races and the winners:

Skating Races.

Boys, 12 years and under—Holly Jewell—quarter mile.

Girls, 12 years and under — Dorothy Sutton—quarter mile.

Boys, 16 years and under—G. H. Loosemore—half mile.

Girls, 16 years and under — Mae Irwin—half mile.

Married men's race — Braden Blewett—one mile.

Partners' race—Evelyn Northey and Jack Ridpath—half mile.

Men's race—Louis Sabatino—two miles.

Barrel jumping—Jack Ridpath.

Dog race — Elwood Bickell and "Trapper."

Foot Races.

Boys, 16 and under—G. H. Loosemore—quarter mile.

Men's race—Jack Ridpath — half mile.

After the races the Grove and the Rink Rats played "Broom-a-loo" for two ten-minute periods, with Braden Blewett handling the bell. The game is similar to hockey, but is played with brooms and a football, and provides thrills and laughs in abundance. Last year the game was played without skates, but was much better in every respect this year. The score was 2-0 for the Rats, Northey and Stabler doing the scoring. The boys played a splendid game, and the teams were well matched.

The following is the line-up:

Rink Rats—Goal, W. Hamblin; defence, Ridpath and Sherin; centre Wannamaker; wings, Northey and H. Hamblin; subs., Stabler and Junkin.

Grove — Goal, Moore; defence, Loosemore and Pullen; centre, Hudson; wings Griffiths and Cockburn; sub., Strickland.

After the game the prizes were presented to the winners of the races by Mr. E. W. Bailey, president of the Rink Company, and for the remainder of the evening the ice was open for skating, and a large number took advantage of the opportunity afforded.

This is the fifth season of the new rink, and Thursday night stands out among the red letter nights in the history of the rink and the village.

SENIOR CHAMPS FROM 1891-1926.

Ottawa-Queens	4— 1
Ottawa-Osgoode	10— 4
Ottawa-Queens	6— 4
Osgoode Hall—Queens	3— 2
Queens-Trinity	17— 3
Queens-Stratford	12— 3
Queens-Varsity	12— 3
Osgoode Hall-Queens	3— 2
Queens-Toronto	19—11
Wellingtons-Queens	6— 4
Wellingtons-Queens	7— 2
Wellingtons-Cornwall	12— 6
Wellingtons-Cornwall	6— 5
Marlboros-Perth	28— 9
Marlboros-Smith's Falls	9— 3
Berlin-Argonauts	5— 4
Stratford-14th Rgt., Kingston	8— 6
14th Rgt., Kingston-Stratford	13— 9
St. Mikes-14th Rgt., Kingston	23—17
St. Mikes-Parkdale	6— 5
Eatons-Argonauts	10— 7
Eatons-Frontenacs, Kingston	16—12
Toronto R. and A.A.-St. Mikes	9— 7
Toronto Vics-St. Mikes	4— 3
Toronto Riversides-Berlin	12— 4
Toronto Dentals-Riversides	5— 2
Kitchener-Dentals	7— 4
Hamilton-St. Patricks	11— 8
Granites-Hamilton	6— 2
Varsity-Granites	7— 3
Granites—Aura Lee A.C.	16— 5
Granites-Hamilton A.A.A.	6— 4
Hamilton A.A.A.-Stratford	4— 3
Niagara Falls-Peterboro	5— 3
Peterboro-London	7— 5

Note: These are the senior O.H.A. champions since 1891 in successive years to 1926.

ONTARIO BALL LEADERS BUSY

Annual Meeting of O. B. A. A. Will Be Held in Early April.

THREE WEEKS TO-DAY.

Baseball is on the way, according to a bulletin issued by the Ontario Baseball Amateur Association, which announces the annual meeting of the Ontario body on Saturday, April 3rd. Hockey is occupying the attention of Peterborough fans just now, but some interest is being shown in the summer pastime, and there will be plenty of baseball here this coming summer. The O.B.A.A. bulletin says:

The constitution and by-laws provide that notice of any proposed alteration or amendment, as well as all nominations for the officers and the executive of the association must be filed with the secretary of the association, in writing, at least two weeks prior to the annual meeting. The date by which such notices must be filed will, therefore, be Saturday, March 20, 1926.

As all are aware, the Executive is guided by the constitution and by-laws in all decisions and rulings. Many times during the year, League or club officers have asked that special exceptions be granted in their cases, viz.: Residence of players, play-off games, time limit for signing players, third game rule, etc., etc., but the Executive were forced to refuse such requests simply because they did not have the power to act. It is therefore earnestly requested that affiliated leagues submit any alteration or amendment that they may deem in the best interests of the Association.

Among others, the following matters were brought up at the semi annual meeting in November. Thes, should be sponsored by the leagues interested and brought up for discussion:

(1) Sudden death games in all minor series.

(2) Minors—New age limit of 21 years, 18 years and 16 years.

(3) Time limit for calling all twilight games.

(4) Later date for declaring a winner in the minor series.

(5) New certificates to embody a declaration of continuous residence, also date of birth.

(6) Certain intermediate leagues which should be classed as seniors.

1925 Champions.

Senior—Times Trophy.
Copper Cliff Club of the Nickel Belt League.
Intermediate—Spalding Trophy.
Goodyear Club of Lake Shore League.
Junior—O.B.A.A. Trophy.
McCormicks of Toronto Amateur Baseball Association.
Juvenile—Mail and Empire Trophy
McCormicks of Toronto Amateur Baseball Association.
Midget—Evening Telegram Trophy
Nationals of the Guelph Minors League.
Bantam—Carls-Rite Trophy.
Elizabeths of Toronto Amateur Baseball Association.

More Power

LESS GASOLINE

with the Famous **Valve-in-Head Motor** *of the Better* **McLAUGHLIN-BUICK**

FOR over seventeen years the McLaughlin-Buick Valve-in-Head motor has proved its worth to owners. A positive proof that the Valve-in-Head principle is correct.

The net result of the Valve-in-Head construction is more perfect combustion than any other type of motor—less loss of heat resulting in greater power with less gasoline consumption.

Improved carburetion and manifolding has contributed to the increase in power in the Master Six, which is 75 h.p.; and Special Six, 60 h.p.

Only when you have driven the Better McLaughlin-Buick will you realize fully the power—speed—and inexpensive performance—one of the many reasons for the popularity of McLaughlin-Buick.

The new low GMAC financing rates are available to purchasers of McLaughlin-Buick on time.

See the Better McLaughlin-Buick at our Showrooms

A. BROWN & CO.

383 Water Street Phone 126

Open Evenings

E-716

McLAUGHLIN-BUICK

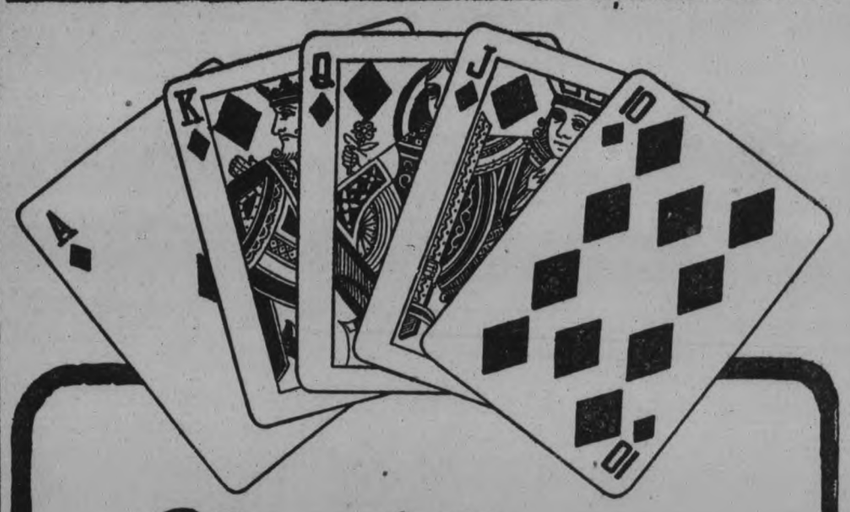

Notice

"Poker hands" now packed in each package and tin of OGDEN'S CUT PLUG Smoking Tobacco.

Save these "poker hands" and for the return of any 52 (bearing any numbers) we will mail a pack of high grade playing cards.

—Or for a complete set, numbers 1 to 52 inclusive, we will send 2 packs.

There is no advertisement printed on the playing cards.

Mail your "Poker Hands" to—Imperial Tobacco Company of Canada, Limited P.O. Box 1380, Montreal, Canada.

"HIS BROTHER'S KEEPER"

Peterboro District Trades & Labor Council

advises citizens to help the workingman obtain healthy working conditions in all trades.

That Means—

A Better City

Fair wages, under proper conditions, enables workers to live better, buy more of the necessities for family and home, and will make better citizens.

See "His Brother's Keeper" at the REGENT

T. McMurray, Pres. B. Halpin, Sec.

Rendezvous of Old-Time Printers is Hive of Wisdom

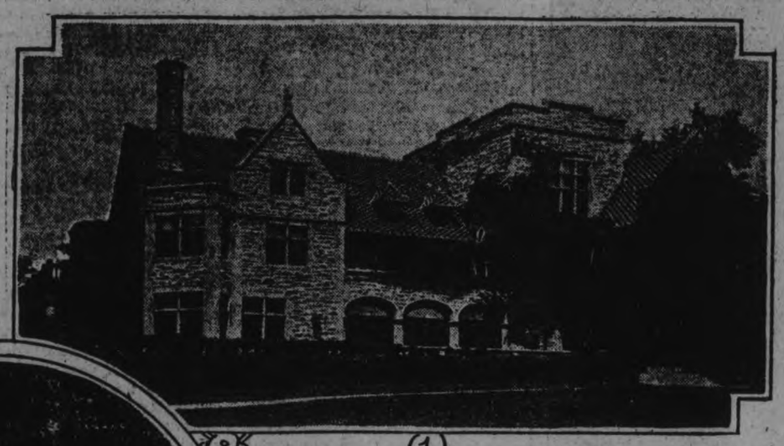

1. Typographical Terrace, headquarters of the International Typographical Union, Indianapolis, Ind.
2. Girl employees of union await movie camera men on banks of the lily-pond, Typograhpical Terrace.
3. South tower of the Union Printers Home, Colorado Springs, Colo.
4. "Dad" Holland, comedian, in the Typographical Union's motion picture, "His Brother's Keeper."
5. Old-time hand typesetting contest at the Union Printers' Home.

Picturesque figures and quaint characters abound in the motion picture, "His Brother's Keeper," produced by the International Typographical Union, which will be shown at the Regent Theatre here next Monday, Tuesday and Wednesday as a special added atraction.

Old-time printers, now residents of the Union Printers Home in Colorado Springs, included globe-trotters of the Victorian era, gold-rush pioneers, men who set Colonel Watterson's copy, men who knew Dana, McCullagh, Bret Harte, Mark Twain and Eugene Field not to mention a few who saw Lincoln.

Any historian who wants facts from eyewitnesses may call at the Home to find out what stroke won the Civil War, who hit Billy Patterson, or who turned in the alarm on the Chicago fire. Men of retentive memories, who, as printers, helped to illuminate world events over three-quarters of a century, and, as "tourists," visited nearly every city and hamlet in the country, now rest in the shade at the Home, disputing and exchanging eminiscences.

Unexpected supplies of histrionic talent were discovered at the Home in the course of the motion picture's filming. In one scene veteran typesetters engaged in an old-fashioned "handset" contest, using the stick and rule, indispensable to the trade from the days of Gutenberg until the invention of typesetting machines. Rheumatic old fingers proved they had not entirely lost their cunning.

The motion picture opens with scenes laid at Typographical Terrace, headquarters of the Typographical Union, in which employes including charming stenographers, took part.

Peterboro Union Barbers

THERE is every reason why the public should patronize the Local Union Barber Shops. All of the list of shops below are up-to-date and cater to ladies and children's tonsorial work as well as men's and conform strictly to the rules and regulations of the Provincial Board of Health and the City of Peterborough's Board of Health, in regard to cleanliness and service.

SHOW YOUR APPROVAL BY PATRONIZING THEM AND THEREBY PRACTISING THE STORY TOLD IN "HIS BROTHER'S KEEPER"

J. Bowen, George St.
A. Campbell, George St.
Gainey Bros., George St.
H. Kingdom, Charlotte St.
Mitchell Bros., Water St.
Smith & Freeman, Simcoe St.
E. Wright's, Charlotte St.
Brault and Jackson, Simcoe St.
S. Carpenter, Water St.
G. Irwin, Charlotte St.
J. Lewis, Hunter St.
G. Robertson, Hunter St.
B. Patterson, Geo. St.
K. Throop, Simcoe St.

LOOK FOR THE UNION SHOP CARD

Local 402 Peterborough Journeyman Barbers' International Union of America

WE THANK YOU

Visit - Grafton's

AND HAVE A GLANCE AT THE NEW SPRING STYLES FOR MEN

Double-Breasted Suits

illustrating the new double-breasted—more shapely waist, less narrowness at the hips, moderate width at the shoulders, wing lapels. In Spring shades of steel gray, tans and blues. Grafton-made.

$19.75 $25.00 $28.50 $32.50

Topcoats

the box type of slip-on, somewhat more longish, is the favorite this spring. New fabric patterns are flame overchecks, cheviot twists, Glen Urquharts, feather effects and herringbone. Grafton Top Coats in imported and domestic weaves, Grafton-made, with silk yokes and sleeves.

$16.75 $18.50 $22.50

ALL NEW SPRING TOGGERY IS NOW ON DISPLAY. EVERY GOOD DRESSER IS INVITED TO PAY THE BIG STORE A VISIT.

Union-made Work Shirts and Overalls moderately priced.

OUR PATRONS ARE ADVISED TO SEE THE PHOTO-PLAY, "HIS BROTHER'S KEEPER" AT THE REGENT.

GRAFTON & CO. LTD.

Regent NOW PLAYING

LAST SHOWING TO-NIGHT

THE MILLION DOLLAR HANDICAP

COMING MONDAY—

"THE ROSE OF THE WORLD"

Comedy--"THE FUED" - FOX NEWS

KEN BLOOD'S ORCHESTRA

EXTRA SPECIAL!
"HIS BROTHER'S KEEPER" WILL BE SHOWN AT THIS THEATRE MONDAY, TUESDAY, WEDNESDAY

NO ADVANCE IN PRICES

THE EMBLEM OF "HIS BROTHER'S KEEPER"

PETERBORO' TYPOGRAPHICAL UNION No. 248

ARE INDEED FORTUNATE IN SECURING FOR PRESENTATION TO THE PEOPLE OF PETERBOROUGH

His Brother's Keeper

WHICH WILL BE SHOWN AS AN ADDED ATTRACTION AT THE

REGENT THEATRE

FOR THREE DAYS ONLY

MONDAY, TUESDAY, WEDNESDAY, MARCH 15th, 16th, 17th

See the $3,000,000 PRINTERS' HOME and the $500,000 Headquarters Building of nearly 100,000 Printers of Canada and the United States.

By arrangement with PETERBORO TYPOGRAPHICAL UNION NO. 248 in co-operation with THE INTERNATIONAL TYPOGRAPHICAL UNION

Men and women who have been privileged to view an early showing of this picture proclaim it a worth-while production—an education—a modern sermon—a screen version in a class by itself.

A picture that is an education on such subjects as Mortuary Benefits, Old Age Pensions, Home for Ill and Aged, and care of Apprentices.

REMEMBER—THIS IS AN EXTRA FEATURE FOR THREE DAYS ONLY NO ADVANCE IN PRICES.

The Examiner

Peteborough's home town chronicle of the world's daily happenings. Dozens of special features that make it a really family journal. The Examiner job department can always be depended on to turn out a distinctly high class job.

GET WHAT YOU WANT THROUGH A WANT AD

Anything to sell—Help wanted, House to rent, Lost or found, Notice, House to sell, etc. Any want that someone else can supply, you get it through our want ad column.. Phone 1600—We will send for your copy

The Examiner Tells It in Over 8000 Homes.

THE MERCHANTS PRESS SERVICE PETERBORO

COMMERCIAL PRINTERS

432-36 Water Street

Letter Heads, Envelopes, Statements, Bill Heads, Blotters, Factory and Office Forms, Circulars, Programmes, Posters, Invitations, Wedding Stationery, Tickets, Carbon Paper, Ribbons, Counter Check Books, Loose Leaf Forms, and Binders, etc.

ON YOUR NEXT ORDER — PHONE 1277

FONTAINE'S TAXI SERVICE

PHONE 1055

DAY OR NIGHT

Member of National Taxicab Association

Call Phone 1055 after you have been to see the motion picture "His Brother's Keeper."

PRINTING

Business men find our service very complete and satisfying—so will you if you just 'phone 189.

PETERBORO REVIEW

CAPITOL THEATRE

LAST TIMES TONIGHT—7 AND 9
CONSTANCE TALMADGE in
"HER SISTER FROM PARIS"

—the drama of the woman who staked home, love . . . . . everything against Fate and cried, "I'LL SEE YOU!"
Where but in Monte Carlo could such a drama be set?
IT'S TREMENDOUS!

BELLE BENNETT BEN LYON
LOIS MORAN JAMES KIRKWOOD
LOWELL SHERMAN CHARLIE MURRAY
Bring to the Screen the Living Characters of SIR PHILIP GIBBS' GREAT NOVEL

CANALS PASSED ON.

U. S. Army Engineers Disapprove Some and Approve Others.

WASHINGTON, March 13 (Canadian Press).—Disapproval of the project to deepen the ship canals of Lakes Superior, Michigan, Huron and Erie and approval of the project to improve the St. Mary's River to provide better transportation facilities between Duluth and Buffalo were recommended in a report submitted to Congress yesterday by Major-General Harry Taylor, chief of the army engineers.

SANTAL MIDY
PAIN in BLADDER
Promptly Eased by Santal Midy
Be sure to get the Genuine
Look for the word "MIDY"

power!

Try the New Star Four or the New Star Six up the steepest grades, through sand, mud and snow. You will see a demonstration of POWER unequalled by any other moderately priced car.

The Red Seal Continental Motor is your guarantee not only of POWER, but of rapid acceleration, durability and fuel economy.

The New Star is supreme in the low cost field.

Ask for a Demonstration.

Durant Motors of Canada, Limited
TORONTO (Leaside) ONTARIO

See New Models at:—

SELKIRK & ELLIOTT
ORIENTAL BUILDING
PHONE 98 171-175 HUNTER STREET

The NEW Star CAR
A Complete New Line of Fours and Sixes

D 16

POLICE ATTEND LAST SOO GAME

Fist Fights Featured Overtime Struggle With Duluth.

SOO WINS 4-2.

SAULT STE. MARIE, March 13 (Canadian Press).—The Soo won its last game of the season on local ice last night from Duluth, 4 to 2 and the battle was probably the most thrilling and eventful played on local ice. Fist fights and police intereference featured the fray which went 10 minutes overtime.

BOWLING

MERCANTILE LEAGUE

Westclox upset the dope at the Water St. Alleys and put several teams back in the running by taking two out of three from Brintons. Leo. Martyn rolled high three with 654 which included the League record high single of 329; Spilsbury had 260 for a single and Stokes 215.

Westclox—				
Stokes	103	215	151	469
Burnside	181	144	171	496
Spilsbury	165	260	152	577
Cranford	163	127	195	485
Yelland	116	156	151	423
	728	902	820	2450
Brinton Carpet—				
Martyn	329	186	139	654
Kilbrick	137	134	178	449
Martyn	125	196	134	455
Leether	176	166	198	540
Anderson	181	171	152	504
	948	853	801	2602

CITY FIVE PIN LEAGUE

At the Water St. Alleys last night Freeman nosed out the Skeeters in three games winning the last two by 12 pins each. Curtis rolled high three 638 and High singles were: Fox 243, Freeman 212, Cunningham 204, and Curtis 222 and 218.

Freeman—				
Routley	161	158	183	502
Fox	243	144	185	572
Freeman	150	212	158	520
Gimblett	175	166	171	512
Curvin	191	188	170	549
	920	868	867	2655
Skeeters—				
Jobe	124	137	159	420
Williams	121	187	143	451
Curtis	222	218	198	638
Cunningham	172	204	183	559
Martyn	189	110	172	471
	828	856	855	2539

Groceterias took three from Adams last night. Penrose had high three with 490 and Stiles high single 202.

Groceterias—				
Penrose	172	161	157	490
Benny	140	198	83	421
Stiles	202	129	136	467
Spencer	111	123	149	383
Mason	111	189	170	470
	736	798	695	2229
Adams—				
Elmhurst	81	61	95	237
Adams	127	171	185	483
Dummy	125	125	125	375

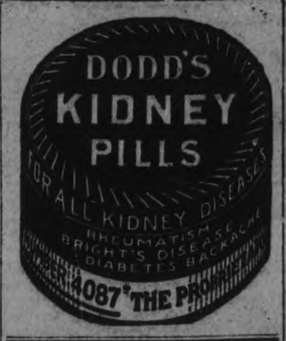

Dummy	125	125	125	375
Dummy	125	125	125	375
	583	607	655	1845

CITY TEN PIN LEAGUE

King Pins took three from Sparks at the Water St. Alleys last night. Forler had high single 206 and high three 528.

King Pins—				
Forler	191	206	131	528
Metherell	174	146	157	477
Nicholls	135	127	159	421
Ackerman	126	155	163	444
Dummy	125	125	125	375
	751	759	735	2245
Sparks—				
Pratt	116	126	147	389
LeBarr	125	171	143	439
Delahey	163	106	127	396
Dummy	125	125	125	375
Gimblett	147	147	105	399
	676	675	647	1998

At the Water St. Alleys C.N.R. won three games from K. of C. by default. Gimblett Jr., rolling three nice scores 295, 194, 203, 692; Abe Delahey 236, 226, 150 for 612; J. Hall 197.

C.N.R.—				
J. Hall	177	180	197	554
H. E. Delahey	152	134	150	436
G. Gimblett Jr.	295	194	203	692
A. E. Delahey	150	236	226	612
Dummy	125	125	125	375
	899	869	901	2669

K. of C.—DEFAULT—

At the Water St. Alleys, Brinton Carpet took two games from Nashua Paper. Anderson had high single 252, 202, 181, 635; Martyn 251, Leither 248, Gimblett 202, Johnston 212, 202, Lebarr 182.

Nashua Paper—				
Hamilton	135	126	..	261
Gimblett	124	....	202	326
LeBarr	162	125	182	469
Johnson	124	112	202	538
Barker	136	172	174	482
Crowe	....	144	152	296
	681	779	912	2372
Brinton Carpet—				
Martin	168	251	166	585
Kilbrick	137	131	137	405
Cripps	129	161	152	437
Leither	183	248	188	619
Anderson	181	202	252	635
	798	983	895	2667

At the Water St. Alleys, Insurance Ladies took three games from Examiner Ladies. Miss Ackinson high single 216, 175 for high three 503; Miss Taylor 181, Miss Deyell 191.

Miss Taylor	142	187	119	448
Miss Ackinson	112	175	216	503
Miss Deyell	84	134	191	409
Miss Taylor	128	137	152	419
Miss Corneil	145	129	89	363
	611	762	767	2140
Miss Heath	155	124	157	436
Miss Robinson	117	119	117	353
Miss Fell	99	104	150	353
Dummy	75	75	75	225
Dummy	75	75	75	225
	521	497	574	1592

CORNS

Lift Off—No Pain!

Doesn't hurt one bit! Drop a little "Freezone" on an aching corn, instantly that corn stops hurting, then shortly you lift it right off with fingers.

Your druggist sells a tiny bottle of "Freezone" for a few cents, sufficient to remove every hard corn soft corn or corn between the toes, and foot calluses, without soreness or irritation.

OLD COUNTRY SOCCER

ENGLISH LEAGUE—FIRST DIVISION.

Birmingham 1, Newcastle United 1.
Blackburn Rovers 6, Burnley 3.
Bury 0, Leeds United 2.
Cardic City 2, Aston Villa 0.
Everton 2, Arsenal 3.
Huddersfield Town 5, Manchester United 0.
Manchester City 2, Westham United 0.
Sheffield United 3, Notts Co. 0.
Sunderland 3, Liverpool 2.
Tottenham Hotspurs 1, Leicester City 3.
West Bromwich Albion 0, Bolton Wanderers 3.

English League—Second Division.

Barnsley 1, The Wednesday 1.
Blackpool 1, South Shields 0.
Brandford City 1, Wolverhampton Wanderers 2.
Chelsea 3, Oldham Athletic 0.
Clapton Orient 4, Stoke City 0.
Darlington 1, Fulham 2.
Derby County 0, Portsmouth 2.
Hull City 4, Stockport County 0.
Notts Forest 1, Middlesborough 0.
Port Vale 3, Swansea Town 0.
Southampton 2 Preston North E. 0.

English League Third Division, Northern Section

Ashington 3, Accrington Stanley 1.
Barrow 1, Halifax Town 2.
Coventry City 1, Grimsby T. 1.
Crewe Alexandra 3, Rochdale 2.
Doncaster Rovers, Chesterfield 0.
Lincoln City 1, Tranmere Rovers 3.
Nelson 3, Rotherham United 0.
New Brighton 3, Hartlepools U. 2
Southport 1, Walsall 1.
Wigan Borough 4, Durham City 1.
Wrexham 4, Bradford 2.

English League Third Division, Southern Section

Aberdare A. vs. Charlton Athletic Missing.
Bournemouth 4, Northampton 2.
Brentford 3, Newport County 3.
Brighton and Hove 1, Gillingham 2.
Bristol City 3, Queen's Park Rangers 1.
Crystal Palace 3, Luton Town.
Millwall 1, Reading 0.
Norwich City 3, Exeter City 1.
Plymouth Argyle 1, Bristol Rovers 2
Southend United 3, Swindon T. 0.
Watford 6, Merthyr Town 1.

Scottish League, First Division.

Aberdeen 1, Motherwell 0.
Airdrieonians 1, Queen's Park 1.
Clydebank 0 Hibernians 1.
Cowdenbeath 1, Kilmarnock 0.
Hamilton Acads 1, Falkirk 1.
Dundee vs. Celtic—Not played.
Hearts 6, Morton 1.
Raith Rovers 1, St. Mirrien 3.
St. Johnstone 2, Partick Thistle 2.

SCOTTISH LEAGUE—SECOND DIVISION.

Albion Rovers 3, Bathgate 2.
Arbroath 4, Boness 1.
Armadale 1, Ayr United 0.
Arthurlie 3, Alloa 1.
Clyde 1, East Fife 3.
East Stirling 3, Dumbarton 1.
Nithsdale Wanderers 0, Dunfermline 1.
St. Bernards 4, King's Park 0.
Stenhousemuir 3, Queen of South 2.
Third Lanark 2, Broxburn United 0.

INTERNATIONAL GAME.

GLASGOW, March 13.—(Canadian Press.) — The English team won the Inter-League soccer match with Scotland to-day by two goals to nil.

These matches were started in 1892 and of the series played between England and Scotland the former has won eighteen, the latter seven, while six have been drawn. The Irish League also figures in the games.

MIDGET LEAGUE.

On account of not being able to get the Chamber of Commerce, the meeting for presentation of cups and shields by Hon. G. N. Gordon and Mayor Holloway will be postponed until further notice.
Fo the bible student

CURLING

A curling tournament took place last night at the curling rink. Five rinks from the Lawn Bowlers challenged five "All Comer" rinks, the losing rinks to donate a bag of flour to the St. Vincent orphanage. Mr. R. F. Downey, the esteemed president of the curling club, after having played many games this season, in which he showed much stratagem, was on the low end of the score sheet, 22-12. Although James Bacon of the "Lawn Bowlers" and his rink of noteworthies lost their game, the result does not indicate the mode of play used by the said gentlemen. Les Turner's rink usually got the wrong "turn" on the stone, as the result of their game indicates.

It is rumoured that as a result of the game between Alex. Kay and James Seymour all other bets are called off. When the points for each side were added up, it was found that the "All Comers" had to donate the bag of flour.

Result of Last Night's Curling.

"All Comers"		"Lawn Bowlers"
R. Best		J. Bacon
skip		skip
A. Archibald		G. Cairns
C. Westbrook		J. Gillespie
H. Clegg		T. Brightman
22		8
R. F. Downey		Walter Oke
skip		skip
M. Carruthers		R. Sturgeon
N. Seaton		A. Ringer
J. Johnston		J. T. Brown
12		22
Alex Kay		J. Seymour
skip		skip
F. Kirkwood		H. Martin
Dr. Sutton		J. Cullen
J. Jopling		C. Taylor
15		15

W. Montgomery		J. Sedgwick		
skip		skip		
W. Taylor		R. Boucher		
Dr. Weldon		J. Fitzpatrick		
Ed. Coney		H. Hair		
14		13		
Les. Turner		T. Donaldson		
skip		skip		
G. Copping		L. Bowles		
J. Penrose		J. J. Howden		
A. C. Gray		W. Gatfield		
4		17		
66		76		

Played on March 12th at Campbellford.

E Bush		J Irwin		
M Cook		R Coveney		
M West		Jas Gay		
J P Archer		H Denike		
Skip	8	Skip	11	
E Sanders		J McNamara		
S Clark		P B Bland		
H Davidson		G Bailey		
E Thomas		C McGuire		
C Duncalf		E Stewart		
W Andrews		J Hagerman		
C Davidson		C. Wilson		
W S Wiggins		Dr O'Hara		
Skip	12	Skip	9	

HELPFUL HINTS BY GOLFING STARS

By Special Arrangement With Colliers' Magazine.

GENE SARAZEN — LEARN BY WATCHING EXPERTS.

I also make this suggestion to all who are aiming to improve their game any time you go out to watch a star in action, don't merely follow the flight of the ball. Watch how the star addresses the ball, how he grips the club, how he takes the club back and how he follows through. Note the manner in which he hits all his shots.

You will find yourself assimilating knowledge of his game so rapidly you will have to discard most of that knowledge and use only that which can be fitted into your own game. That's what I have done and am doing constantly.

I began caddying when I wasn't more than nine years old. However, I never had a club of my own until I was 13. George Hughes was at that time caddiemaster of the Apawamis Club of Rye. He gave me a brassie one day, and for the rest of the season I put in many an hour hitting the ball with that club.

Before I got possession of the brassie I used a shinny stick with which I struck at every object in sight.

(Copyright, 1925.

KING'S HEALTH GOOD.

Unnecessary For Him To Go To Mediterranean For April.

LONDON, Mar. 13 (Canadian Press)—King George's health is so good that he will not spend Easter in the Mediterranean as he did last year. He will go to Windsor with Queen Mary for Easter and probably stay there during April.

Moviegraphs

NATALIE HAS BACKGROUND
By Russell J. Birdwell.
NEA Service Writer.

HOLLYWOOD, March 12.—Blue blooded ancestry and the romance of early California form a background for Natalie Kingston, who in two years has become one of the screen's reigning beauties.

She is a direct descendant of Gen. M. G. Vallejo, the first governor of California. Her family tree also includes Agoston Haraszthy, who brought the wine grape from Hungary to California. Her father was an Englishman, Sigard Kingston.

Miss Kingston ran away from school to join the dance team of Franchon and Marco. She was soon a featured dancer and spent a year at the New York Winter Garden. She was "discovered" by Mack Sennett, and now is to have a leading part in Raymond Griffith's Paramount picture, "Wet Paint."

Theatre

AT THE REGENT

FILM VERSION OF KATHLEEN NORRIS NOVEL IS COMING.

"Rose of the World" Has Patsy Ruth Miller as Heroine.

Kathleen Norris's popularity as a novelist is so unquestionably established that a picturization of one of her books is always considered in the nature of a treat by picture-goers. Her novels are equally popular in photoplay form because her characters are vital and true to life and her plots absorbing and thoroughly plausible. She writes of real people with real problems and "Rose of the World," produced by Warner Bros. and opening at the Regent Theatre on Monday, is said to be one of her finest and most dramatic stories, lending itself admirably to screen production.

This dramatic romance concerns the love affair between Rose Kirby (Patsy Ruth Miller) and Jack Talbot (Alan Forrest); she poor but lovely, he wealthy and socially prominent. When his scheming mother (Helen Dunbar) breaks off their engagement, and marries him off to little Edith Rogers (Pauline Garon), Rose furiously vows to be revenged. In pique and loneliness she marries Clyde Bainbridge (Rockliffe Fellows), the manager of the Talbot Works, but her marriage, like Jack's, is an unhappy one.

Bainbridge is obsessed with the search for a missing contract which will make Rose mistress of the works, and his insane greed repells his wife. When the contract finally is found, and a means of revenge lies in her hand, she cannot bear to hurt the man she had once loved. From this point on the story takes an unexpected turn, showing the skill of the author who knows human nature in all its weakness and all its strength.

Friends Tell Friends

ZUTOO

Stops Headache

Five years ago ZUTOO was practically unknown in Canada.
To-day, thousands and thousands of men and women depend on these little harmless tablets for quick relief from Headaches.
Their fame has gone from friend to friend—from town to town—from coast to coast.
Wherever there are headaches, there should be ZUTOO Tablets—they relieve in 20 minutes. 25c a box—at all dealers or by mail postpaid. B. N. Robinson & Co. Regd., Coaticook, Que.

Typos' Leader in Movies

President James M. Lynch of the International Typographical Union at his desk, Typographical Terrace, Indianapolis, Ind.

James M. Lynch, president of the International Typographical Union, supervised the filming of the motion picture, "His Brother's Keeper," produced by the International Union, which will be exhibited at the Regent Theatre here March 15-16-17, as an added attraction to their regular programme. He also appeared before the camera.

PATS WIN ROUND.

Toronto Lady Hockey Players Beat London Girls Again.

LONDON, Ont., March 13.—(Canadian Press.)— Toronto Pats won the right to enter the finals of the Ladies' Ontario Hockey Association by defeating the London girls by a score of 3 to 0 at the London Arena last night, capturing the round by a count of 5 to 0.

ANEW

Again Prest-O-Lite leads the way in providing better storage batteries at new, money-saving prices!

Prest-O-Lite

Prest-O-Lite offers the motorist the the greatest money-saving value in storage batteries that has ever been presented since storage batteries became the source of electrical power on motor cars!

This new Prest-O-Lite all-rubber container eliminates all the defects and troubles of the old style wooden battery box. No separate jars to crack and leak; a construction that accommodates every type of hold-down; enabling the owner of any make of car to install a new Prest-O-Lite with perfect assurance that it will fit solidly into the carrier; a container that is stronger and will give longer service under all driving conditions than any battery ever made. These and many other features make the new Prest-O-Lite the best battery that you can buy.

These new Prest-O-Lite batteries are sold at new low prices.

Go to the nearest Prest-O-Lite dealer or service station and ask for the new-low price on a new-style Prest-O-Lite battery for your car. The price alone will make the purchase of a new Prest-O-Lite the most economical you have ever made in storage batteries.

Canadian-Built and Imported Cars equipped with Prest-O-Lite Batteries

B. & R. Truck, Model A.
B. & R. Truck, Model B.
Bickle Fire Engine.
Chandler.
Chevrolet.
Chrysler.
Cleveland.
Essex.
Ford.
Graham Truck.
Haynes.
Hudson.
International Truck.
Jewett.
Liberty.
Marmon.
National Truck.
Oakland.
Oldsmobile.
Overland Four.
Overland Six.
Packard (Single Six).
Packard (Twin Six).
Packard (Eight).
Paige.
Pontiac.
Rickenbacker.
Rolls-Royce of America.
Ruggles Truck.
Stutz.
Willys-Knight M66
Willys-Knight M70.

Prest-O-Lite Co. of Canada Limited
Montreal Toronto Winnipeg
Plants at Montreal, Toronto, St. Boniface, Man.
1 C

FISHER'S BATTERY SERVICE
Official Local Distributors
for Prest-O-Lite Batteries
PHONE 1262 - 186 CHARLOTTE STREET
Fisher was the first battery mechanic in the city. Batteries left with him for repairs will receive expert treatment. Satisfaction is guaranteed.

LOCALS

DR. T. P. McCULLOUGH

Eye, Ear, Nose and Throat Specialists, 166 Brock St. Phone 36W

FLOORS

Re-surface Floors with an Electric Machine; Old Floors made like new.—James J. MacPherson, phone 424. 12d, 65 563

PHONOGRAPH REPAIRS

All makes; springs a specialty. T. Griffin, 146 Park St. N., opp. C.G.E. Phone 2163w. Work guaranteed. 13d-23,25,27,2,4,6,9,11,13, 16,18,20,23-656

DRY WOOD FOR SALE

Heavy Hemlock Slabs, Mixed and Body Hardwood, Hardwood Slabs, Close Prices at Thompson's. Phone 2260 or 1026J. 6d-10,11,13,16,18,20-651

YOU CAN'T AFFORD TO MISS IT.

"I CAN'T AFFORD IT."
"I Can't Afford It."
Play at Mark Street Church.
Friday Evening, March 19th.
2d-9-13-624.

LISTEN,

After all other treatment and medical aid failed to treat your tonsil, adencid, catarrh, quinsy, cough, bronchitis and other throat and nose infections, try "Mrs. Sybilla Spahr's Tonsilitis," the guaranteed remedy. You risk nothing. At Harris Drug Store and Moncur Drug Store. 2d-27,13-316

DO YOU NEED AN ACCOUNTANT?

If you want your books audited or adjusted; if not satisfied with your book-keeping system; if you want your income tax return prepared for this or other years, or want some dispute adjusted.—H. K. Middleton. 'Phone 1353. Office, 202 Charlotte Street. dtf

ST. PATRICK'S TEA.

The Elizabeth Bell Auxiliary of St. Andrew's United Church will hold a St. Patrick's Tea and Sale of Home-made Cooking in the Sunday school hall on Tuesday, March 16th, from 4 to 6 o'clock. Silver collection. 2d-63-684.

CLIPPER PLATES AND CLIPPERS SHARPENED AT TAYLOR'S.

We have the machinery for that work and know how to use it. That is the point. Every pair we grind are tested. Saws filed and set. Cutlery grinding, umbrellas repaired and recovered. 45 years' practical experience. Wm. Taylor, the Sheffield Cutler, 219 Hunter street west. t.t.s.

O.T.A. WOOD IN DEMAND.

Entire car received to-day, all sold on the rail. However, balance of another hundred cord to be delivered next week. Orders accepted now for this, in four foot lengths, $11 from the car. Also for present delivery we have number one body hardwood. Hardwood slabs and soft wood in our yard at current prices. Sanitary Ice Supply, 'phone 147. ltf.

ANTHRACITE COAL.

Strike over—yes—but Peterborough receipts away below requirements. What is your best move for spring fuel? Buy Victory Alberta Coal. No soot, no clinkers, slow burning, cheaper than wood. Give this Canadian coal a trial and a chance. We have both stove and furnace sizes on hand. Victory Alberta has given satisfaction to many customers. Let us serve you. 'Phone 264-W. W. Scott, East City. 2d-62-671.

Do Bright Lights Hurt Your Eyes

If so you may as well decide to be rid of this annoyance. And having decided to do it; DO IT. For eyes that are sensitive to light we have special lenses that in the large percentage of cases give quick and permanent relief. These prevent movie eye strain also. Glad to explain to you at any time.

A. A. FOWLER, Pharm. B.
EYESIGHT SPECIALIST
E. McLeod has a drug store in the same place—373 George St.

Hear It!

The world's wonder in musical creation

CREDENZA ORTHOPHONIC

Endorsed by critics as a phonograph without a rival
FREE
Demonstrations daily at
HEINTZMAN HALL
Royal Bank Building

KNIVES FORKS and SPOONS

We carry in stock a complete assortment of Community Plate and 1847 Rogers Knives, Forks and Spoons.

Teaspoons, Adam pattern, half dozen **$4.25**

Dessert Spoons, half dozen **$8.25**

WARNE BROS.
349 GEORGE STREET
DIAMOND HALL
Phone 880.

CARD OF THANKS

The Misses Ellie and Maude Morton and their aunt, Miss Helen Morton of 30 Lundy's Lane, wish to thank their many friends for kindness shown during their recent bereavement.

PAPER COLLECTION AND RUMMAGE SALE

St. Paul's Ladies' Aid will collect papers and magazines, and will also hold a Rummage Sale in April. Will the friends save anything they have for these. Date to be announced later. 1d, 62, 669

NAME OMITTED

In connection with the account of the St. Patrick's tea held on Thursday afternoon at the home of Mrs. H. G. Walker, under the auspices of the W. C. T. U., inadvertent omission was made of the name of Miss Marjorie Turner as accompanist.

KING EDWARD HOME AND SCHOOL ASSOCIATION

Are holding an Irish Tea at the home of Mrs. F. Finnie, 125 Maud, Wednesday, March 17th, from 3 to 6 o'clock. Proceeds for relief work. 1d-62-688

SAFE AT LAST

Farmers can now cure their meat with perfect safety by the use of Parke's Smoke Essence. It is just painted on the meat, eliminating the danger of fire and thieves. 75c bottle does about 300 lbs. of meat. Bond's Drug Store, corner George and Hunter streets.

ST. PATRICK'S TEA.

The Fraser Auxiliary of St. Paul's Presbyterian church are holding a St. Patrick's Tea and sale of Home-made Cooking, March 17, from 3 to 6, in Guild room of Sunday school. Admission 25c. 2d-13-16-685.

ST. PATRICK'S TEA.

The King George Home and School Association will hold a St. Patrick's Tea in the Kindergarten room of the school on Tuesday evening, March 16th, from 7 till 10. Good musical programme. Also sale of home-made candy. Silver collection. 1d-62-687.

SIR GEORGE E. FOSTER

Will address the Women's Canadian Club on Monday, March 15, at 8 p.m., in the Public Library Hall, on "Canada, Whence and Whither Tending?"

There are some tickets left for non-members at 25 cents, which may be obtained by calling the secretary, Miss A. M. Erskine, 1198W. 1d-62-689.

AT K. OF C. ALLEYS

At the Knights of Columbus' bowling alleys last evening, ladies' teams playing scheduled games were the Bluebells (Miss G. Doyle, captain) who took three games from the Buttercups (Miss Margaret O'Toole, captain) and the Pansies (Miss Ada Shaughnessy, captain) who won two games out of three from the Daisies (Miss Geraldine Collins, captain).

On the Buttercups' team, Miss Kennelley 182, and Miss Murdock 175, Bluebells, Mrs. J. Legros, 215 and 189, Miss F. Winn 162 and Miss M. Grisdale, 150 and 154; Daisies; Miss M. Scollard, 196.

FEATHERS

Feather Mattresses or Down Comforters Made From Your Own Feathers.

Drop a card to DOMINION FEATHER MATTRESS CO., 374½ WATER ST., PETERBORO

Our Agent will call. Highest Price Paid for Feathers.

m.w.s.-80.

A CHANCE TO MAKE SOME REAL MONEY

Residence, west end, brick hardwood floors, furnace, 3 piece bath, six rooms, large lot.

Purchase price - $4800
Will sell for - $3800 (net)

if sold at once. Act quickly.
Box 981, Examiner
4d-13,16,18,20-981

FIRE DESTROYS BUSINESS BLOCK WITH BIG LOSS

McIrvine Block at Galt Totally Destroyed By Fire To-day.

NEW STRUCTURE.

Firemen Have Hard Struggle Saving Other Buildings.

GALT, Mar. 13 (Canadian Press). —The combined efforts of the Galt and Preston fire departments finally subdued and brought under control under difficulties, accentuated by sub zero weather, a fire which was discovered at 4 o'clock this morning, and which totally destroyed the McIrvine block, with damage estimated at between $100,000 and $150,000, and threatened for a time to extend much further into Galt's business district.

The McIrvine block was a comparatively new structure. On the first floor were the Loblaw store, F. N. Couch and Co., J. F. Cairns and Co., and other premises. Upstairs the Galt Chamber of Commerce, a local euchre club, various dentist and other offices were quartered. The losses in all cases will be heavy, though largely covered by insurance.

The May Queen Carnival to be put on by the Kiwanis Club of Peterborough promises to be one of the most spectacular events ever presented here. The young lady making the best record in a competition to be announced later will be made Queen of the May, and the runners-up will be her attendants. Beautiful costumes will be provided and there will be a body guard and a pretty pageantry, followed by a May Pole dance. Dates have not been definitely decided, but it is expected that the event will be held around May 24, which is the earliest date when good weather can be expected. The festival and ceremony will be free to all.

Speakers at Kiwanis luncheons this year have been of outstanding character. At next Friday's luncheon the Boy Scout Commissioner will be present, and as the Kiwanis Club has taken a great interest in the movement locally, considerable significance attaches to the visit.

The attendance competition is in full swing, and yesterday the extra tables were under requisition. The bright and instructive character of the luncheons warrants a hundred per cent. attendance every week.

MOON MAY BE TRIED AT AUTUMN ASSIZES

Charge of Murdering Clayton McWilliams May Be Traversed.

BELLEVILLE, March 13 (Canadian Press). — David Arthur Moon may be tried at the assizes here in the autumn on the charge of murdering Clayton McWilliams on April 6, 1925. Yesterday afternoon, Mr. Justice E. Kelly granted the motion of County Crown Attorney Donnan to traverse the murder charge, at the request of Crown Counsel J. A. Munro, who went to Toronto last night in connection with the case. This motion was made without prejudice to the defence counsel's application to hold hearing of arguments, probably in Toronto, tending to show that proceedings in a further trial of murder are unnecessary.

IN MEMORIAM.

In memory of William John McElhenney, who died in Fort Qu'Appelle, Saskatchewan, on March 11th, 1921. Affectionately remembered by wife and children.

MAHOOD.—David Mahood, beloved husband of Margaret Bothwell.

Funeral conducted from St. Andrew's United Church Monday at

McGill University
MONTREAL
Faculty of
MUSIC

Annual Local Examinations in Music

Theoretical Examinations will be held on or about May 5th, and Practical Examinations during May and June at various centres throughout Canada.

Through these examination—open to the pupils of all teachers—the standing of a student may be ascertained and progress tested. They are also preparatory to the diploma and degree courses in Music, which taken from McGill, a truly National University, are recognized everywhere as of the highest standing.

Further information regarding the different grades, music to be prepared, fees, etc., and application forms may be obtained by applying direct to the Secretary of the Faculty of Music of McGill University or to the local Secretary, F. G. Mann, 186 Dublin street.

Entries for the examinations should be sent before April 1

OBITUARY.

FUNERAL AT TRENTON MONDAY AFTERNOON.

The death occurred yesterday in Chatham of Rev. W. H. Dafoe, former pastor of Bethany, aged 63 years. He was a son of the late W. S. Dafoe, of Norwood.

He leaves a sorrowing wife, one daughter, Beryl, and one son, Clifford, of Chatham, also his mother, two brothers, J. H. Dafoe of Oakland, Calif., and F. V. Dafoe, Indianapolis, Ind., and two sisters, Mrs. A. A. Torrance, Peterborough, and Mrs. A. A. Lyman, of Downer's Corners. Funeral at Trenton on Monday afternoon.

MRS. ANTHONY RANKIN

CAMPBELLFORD, March 13—The funeral of the late Mrs. Anthony Rankin, who died at her home at Collins Bay early Sunday morning, took place on Tuesday afternoon. Mrs. Rankin was a Presbyterian in religion, later going into the Union with her church. The services were held at the home at two o'clock and were taken by Rev. Mr. Sisco of Renfrew, who is a friend of the family, and Rev. Mr. Cooper, pastor of the church. The pall-bearers were all members of the legislature of which Mr. Rankin is a member. Interment was made in Cataraqui cemetery. The chief mourners present were her husband and two children, her father, Alexander Innis of Crow Bay, two sisters, Mrs. Robert Linn of Menie and Mrs. Thomas Dunk of Crow Bay, and her brother, Hugh Innis of Campbellford. The floral tributes were numerous and beautiful. Besides flowers from the immediate family, Premier Ferguson sent a wreath and the Legislature a pillow.

The late Mrs. Rankin was a great church worker, was prominently connected with Women's Institute work and was a tireless worker in aiding her husband in his political campaigns.

MRS. JAMES O'CONNELL.

(Contributed).

With the passing of Mrs. James O'Connell, one of the most exemplary mothers of the age passes. After a short illness she departed most peacefully at her home, 587 Armour Road, on Friday, March 12, at 10.30 p.m.

The late Mrs. O'Connell was born in Limerick, Ireland. She was a mere child, the youngest of a large family who came to Canada many years ago. Little Catherine was indeed the favorite of the flock, and her life in this city of Peterborough, where she had resided ever since, has indeed been a potent example of the good woman that the Bible describes as 'The gem brought from afar.'

She received her elementary education on the site of the present St. Mary's Convent.

She received her first Holy Communion, was confirmed and married at St. Peter's Cathedral.

She had eight children, three boys and five girls, seven of whom grew to manhood and womanhood.

Her greatest ambition was to have her children educated, and that she accomplished nobly, and many a time has she been quoted as a stimulus to mothers in bringing up their children.

She was possessed of a wonderful courage that carried her most successfully through all life's vicissitudes.

Her fine thrift and business ability, her keen intuition and her decisiveness of character, her tolerance, her guilelessness, and her simple and unwavering faith in God, were some of the other virtues she possessed in a high degree.

Her intellect was bright and keen, and she was always interested in the current events. Her disposition was ever cheerful, and she loved the society of young folk, in fact she herself never grew old.

She was a firm believer in St. Paul's words, "In all labor there is profit," for she loved work and reaped the benefits thereof far beyond her most sanguine expectation.

Her kingdom was her home, and while fidelity to duty always came first, she was possessed of so many natural gifts, that she always found time for the wholesome amusements of life, music, singing and dancing, and many were the pretty gems of poetry that she had at her disposal, of which the following might be appropriately quoted here:

"Do they miss me at home, do they miss me,
At morning, at noon, or at night,
Or linger one gloomy shade round them,
That only my presence can light.

Are joys less invitingly welcome,
Or pleasures less hale than before,
Because I am missed from their circle,
Because I am with them no more.

Do they set me a chair near the table,
When evening's home pleasures are nigh,
When candles are lit in the parlor
And stars in the calm azure sky.

And when the good-nights are repeated,
And all lay them down to their sleep,
Do they whisper good-night I am with them,
Do they whisper good-night whilst I sleep?"

Her husband, one daughter, Catherine, and one son predeceased her.

She leaves to mourn her loss two sons and four daughters: John T. and Jas. S. of Peterboro, Mary A. O'Connell, B.A., of Peterborough; Elizabeth O'Connell, B.A., Ottawa, and Marguerite E. O'Connell, M.A., of Toronto.

The funeral will take place from her late residence, 587 Armour Road, on Monday, March 15, at 9.30 a.m., to the Church of the Immaculate Conception, and thence to St. Peter's Cemetery.

CHARLES BRADY.

MARMORA, March 13. — On Sunday morning last, a former respected resident of Marmora township passed away in Toronto in the person of Mr. Charles Brady. Death was the result of a paralytic seizure the previous day. The late Mr. Brady spent the major portion of his life in this community, moving about twenty years ago to Orillia and later to Toronto. He passed away in the seventieth year of his age. His wife predeceased him several years ago. He is survived by two daughters, Jane and Mary and also by two brothers, James of Marmora and Patrick, resident in British Columbia. The funeral service, which was held in St. Helen's church, Toronto, on Tuesday morning, was attended by Mr. and Mrs. James Brady and son Eugene of this town, who left for the city on Monday.

R. A. CAMPBELL.

Mr. R. A. Campbell of Keene, passed away at 11 o'clock noon today.

The funeral will take place on Monday at 2 p.m., from the Keene United Church (Presbyterian.)

FRANCES NICKAWA.

Many Peterboro residents will be delighted to again have the opportunity of hearing Miss Frances Nickawa, the Cree Indian entertainer, who has just returned from a world tour. Miss Nickawa left Toronto in July, 1923, travelled 600 miles by canoe among her own people, the Crees, and, proceeding westward, reached Australia in March, 1924. She was taken up by the Rotarians to such effect that her stay was prolonged from six to fifteen months. Since Miss Nickawa's return to Canada she has been enthusiastically received by large audiences in our leading cities, particularly Toronto.

Miss Nickawa will be a guest of our Rotary Club at luncheon Tuesday next, and is giving an entertainment in Trinity Church in the evening. 1d-62-692

WEDDING BELLS.

WEDDING BELLS

A quiet but pretty wedding was solemnized on February 13th in St. Alphonsus Cathedral, Detroit, Mich., when Mary Mildred McMahon, daughter of Mr. and Mrs. John J. McMahon, Douro, became the bride of William James Milne, son of Mr. and Mrs. James Miine, Cleveland, Ohio. The bride and groom were unattended. They will reside in Cleveland, Ohio.

BIRTH.

VINCENT.—To Mr. and Mrs. Malcolm J. Vincent (nee Marion Payne), at 390 Smith Street, on March 12, a daughter—Margaret Isobell.

OPTIMISM EXPRESSED BY FRENCH ALTHOUGH SERIOUS SITUATION IS EXPRESSED BY ALL NEWSPAPERS

Even Echo de Paris, Which Belittles League, Admits Danger to France.

"DON'T LOSE HOPE."

French Premier Says Allies Have Conference With Germans To-day.

PARIS, March 13. Canadian Press. —French opinion refuses to believe the Geneva situation altogether hopeless. It feels that Premier Briand's great diplomatic powers, stimulated by the danger of seeing his master work, started at Locarno, destroyed, in the end will find a compromise. There is no disposition on the part of the newspapers to disguise the serious situation for France. Even organs such as the Echo de Paris, which generally belittle the league, and all its works, admit that France is in considerable danger of seeing its prestige badly damaged.

DON'T LOSE HOPE.

GENEVA, Switzerland, March 13. —Canadian Pres — "Don't lose hope," said one Frenchman to-day, in discussing events in Geneva which threaten to destroy the whole fabric of European conciliation and imperil the future of the League of Nations. That the rupture of negotiations with Germany on the council membership question, is not yet a certainty was evidenced by Premier Briand's announcement that he and his allied friends "were going to have another cup of tea" with the German statesmen this afternoon. Should the last minute attempts to find a solution fail there is a possibility that the entire problem will be turned over to the Assembly for discussion of the practicability of adjourning the question of Germany's entrance into the league to a later date.

Meanwhile the Assembly to-day held a brief session and voted without a dissenting voice, to erect a magnificent assembly hall on the shore of Lake Leman, and likewise a new league secretariat, the whole to cost 17,000,000 Swiss francs, which would be lightened by the sale of the present headquarters.

The delegates thus gave an impressive demonstration of their belief that the league has come to stay.

The Assembly meeting was opened this morning with great solemnity, all the delegates being visibly impressed by the seriousness of the crisis between the Allied Powers and Germany over the council membership question.

The galleries were crowded. The Assembly began its session by paying homage to the memory of Leon Bourgeois, one of the founders of the League, and the delegates rose and observed a moment of silence in his honor.

Upon leaving the assembly hall M. Briand announced that the Locarno Powers and later the council members planned to met again this afternoon in hopes of finding a solution.

OFFER RESIGNATIONS.

GENEVA, March 13. United Press —Belgium and Sweden to-day offered to resign their non-permanent membership on the League of Nations in favor of Poland, as the fifth day of angry, frantic negotiations began at Geneva.

The embarrassing impasse, which threatens to wreck the reputations of all the statesmen engaged in an effort to overcome it, appeared to be less hopeless, however, when it was announced that the League of Nations' Council would not be convoked for a final vote on German's entry into the Council.

DIED

O'CONNELL. — At Peterborough, on Friday, March 12, 1926, at 10.30 p.m., Mrs. James O'Connell, mother of John T. O'Connell.

Funeral from the family residence, 587 Armour road, Monday, March 15, at 9.30 a.m. to St. Peter's cemetery.

LATE WANT ADS.

TO RENT — FIRST CLASS FRONT bedroom for gentlemen; central; phone 612. 3d-64-1003

TO RENT — FOR SEASON—LARGE summer cottage at Chemong, furnished; would sell; phone 613. 3d-64-1002

FOR SALE — KITCHEN CABINET; bake table; mahogany bed; complete hall seat and mirror. Telephone 1614m. 3d-64-1001

POULTRY FOR SALE—YOUNG GOBler, year old; Mr. A. Savigny, R. R. No. 11, Peterboro 3d-64-1001

FOR SALE — EXTENSION TABLE; good condition, $7; 158 Edinburgh St. 3d-64-695

TO RENT — HEATED, FURNISHED flat, suitable for two; apply 264 Hunter W. 6d-67-1005

FOUND — LADIES' GOLD WRIST watch; owner may have same by proving property; 70 Lansdowne. 3d-64-1004

CAR FOR SALE—McLAUGHLIN CAR apply 260 Euclid Ave., phone 2015J. 3d-64-1006

FOR SALE—TWO BUCKEYE INCUbators; apply 184 Brock St. 3d-64-1007

YOU ARE ENTITLED TO KNOW THE FACTS!

Over 700,000 motor vehicles now travel the Canadian highways.

Over 2,000,000 Canadians ride in these cars every day in the year.

Safety for this vast army of travelers is a national issue, and where *safety* is involved plain speaking is a public duty.

It is high time the public realized—as experts have long realized—that automobile bodies should be made of *steel*—not of wood or any other fragile material.

Indeed, it is one of the mysteries of this usually progressive industry that the all steel body is not *already* in universal use.

It *will* be before long. Public opinion will *demand* it—as it now demands that railway sleeping cars be all steel.

For even a child knows that steel is stronger than wood—that steel will not splinter or burn—and that all steel bodies will stand up under impacts that would crush ordinary bodies to bits.

That is why Dodge Brothers pioneered in *introducing* the all steel body—pioneered again recently, in *improving* and *perfecting* it—pioneer, now, in *urging its adoption* by every automobile builder in the world.

The issue is plain—

Manufacturers must build safely if the automobile industry is to hold its present high place in public usefulness and esteem.

And the all steel body—as exemplified in Dodge Brothers Motor Car—is the greatest single advance in motoring safety made in the last fifteen years.

The car will continue to be a "four." No reasoning buyer will be distracted from the issue of QUALITY by mere CYLINDER propaganda.

Touring Car. $1095 Coupe . . . $1170
Roadster . . 1095 Sedan . . . 1235

F. O. B. Toronto, taxes to be added

All-Steel Body on Exhibition at Show-room

V. M. EASTWOOD
Show Rooms, corner Water and Brock streets

A. E. CALDWELL, Port Hope
T. S. TAIT & SON, Campbellford

DODGE BROTHERS MOTOR CARS
MADE IN CANADA

CHIROPRACTOR
M. C. GOODWIN
DC. Ph. C.
Palmer Graduate
108 Barrie Building.
Lady Attendant Phone 621
Hours 10-12 a.m., 2-4 and 7-8 p.m.
Office closed Tuesday evening, also Thursday afternoon and evening

CITY TAXI 25
UP-TO-DATE HEATED CARS
SERVICE DE LUXE
DAY OR NIGHT
'PHONE 2240
Brydon Weese, Manager
266-70-471

THE JEAN RIDDICK YARN SHOP
shows an unusually large stock of Yarns, Hosiery, Underwear, Etc. Come and see us and save money.
WE SELL FOR LESS!

N. D. FOOTE, D.S.C.
GRADUATE CHIROPODIST
All manner foot trouble successfully treated, 107 Barrie Bldg., Phone 1730W for Appointment.

ON SALE SATURDAY
Box 25 Cigars.....$1.00
Chateau Smoking Tobacco:—
½ lb.....40c 1 lb.....75c
Rubber Pouches, all sizes each 25c
Riverside Cigar Store
P. GOSSELIN
HUNTER AND QUEEN ST.

FOR BETTER CAKES
PIES AND PASTRY
PHONE 427
Pies, asst'd .20c Cookies, doz., 20c Layer Cakes 25c Drop Cakes, 25c Jelly Rolls, 20c Choc. Eclairs 40c or at your Grocer City wide del.
S. FERGUSON, Corner Aylmer and McDonnel Streets

ALEXANDER & HALL
ELECTRICIANS
When you have Electrical work to do, Call
P. Alexander, Phone 1755J.
W. Gordon Hall, Phone 1403w.

Phone Johnny-on-the-Spot for Coal—703

COKE
THE REAL SOLVAY
A faultless fuel that gives more heat for less money.

WOOD
The very best hard or mixed. All sizes.

HODGSON BROS
Dalhousie and Bethune

Another Shipment of Alberta Coal Just Arrived

Maryland semi-anthracite Coal, smokeless; the best substitute for anthracite, per ton..... $14

Genuine No. 3 Pocahontas Egg screened, per ton $13

Kentucky Egg Coal, per ton $11

Stove and Egg Anthracite, per ton ... $16

Heavy Hardwood Slabs, cut 12 inches team load for $6

Heavy Hemlock Slabs, cut 12 inches team load $4.50

Steam Coal at current prices.

McCARTHY AND JOHNSTON
Phone 96

THE SERVICE WE OFFER REFLECTS CREDIT UPON OUR PROFESSION

BELLEGHEM'S
FUNERAL SERVICE
PHONE 85
AMBULANCE

"THE RECKLESS LADY"
CAPITOL—TODAY
Hockey Returns Tomorrow Night

The Evening Examiner

Lower Lakes—Mostly cloudy, a few local snow flurries. Tuesday: Mostly fair, not much change in temperature.
Georgian Bay.—Partly cloudy with local snow flurries, a little colder tonight.

VOL. LVII., No. 62 PETERBOROUGH, MONDAY, MARCH 15, 1926 PRICE THREE CENTS

GERMANY MAY NOT BE ADMITTED TO LEAGUE OF NATIONS COUNCIL UNLESS POLAND ALSO ACCEPTED

No Progress in Crisis at Geneva Over the Week-End.

ASSEMBLY TUESDAY

Chamberlain Says Obstructionists Must Publicly Bear Responsibility.

GENEVA, Switzerland, March 15. — (Canadian Press).—A direct statement from highly placed French sources that unless Germany is willing to find Poland at the table of the Council of the League of Nations when she herself sits there, Germany will not get into the Council, indicated last evening that no progress had been made in the league crisis, and how perilous the situation had become.

As for Sir Austen Chamberlain, the British Foreign Secretary, pessimism, already extreme, had, if anything, increased. He had apparently, though with great reluctance, reached the conviction that it was unavoidable to have the assembly of the league pass upon the supreme issue of whether Germany or the Allies are to be held guilty before world opinion of the present imbroglio. The British spokesman said that as there were only thirty-six hours to the opening of the assembly Tuesday, those who were creating obstacles must publicly shoulder their responsibility.

Opinions Fixed.

Throwing the conflict into the assembly Tuesday seemed, therefore, early Sunday night as inevitable unless today some agreement between the Germans and Allies is reached. A new angle of the general situation developed last night from British circles, where it was pointed out that the question had become delicate, almost impossible of solution, became public opinion of the various countries concerned in the conflict had taken strong positions one way or the other and that it would be difficult for the delegates to make further concessions because of the high state of excitability of home opinion.

Hence, it was logical and right, in the opinion of the British, that the dispute should be brought into the open and publicly discussed by the representatives of all lands, so that the people throughout the world might have a better opportunity to place the responsibility.

The French spokesman declared that France would not budge an inch from her position of favoring a non-permanent seat for Poland simultaneously with a permanent seat for Germany, and voiced the French conviction that the majority of the assembly would support the allied position as one of conciliation and generous compromise.

Last Hour Pressure.

This information, it is believed by most of the delegates, was not only put forth to express the attitude of the allied delegations, but also as a sort of last hour pressure on the Germans to make them realize that the allied Governments were in earnest.

From German headquarters came a slightly optimistic note, which was found in the fact that the German jurists had been sitting all day struggling over the composition of a formula which, as one official spokesman said, "would bind Germany morally but not legally" to support Poland's candidacy.

A number of representative delegates not connected with the present crisis, with whom the correspondent of the Associated Press talked, seemed hopeful that the controversy would be regulated. They refused to believe that the question of six months' time, which in effect was all that divided the Allies and Germany, could be made justification before international opinion for the destruction of the Locarno pacts and endangering the future of the League of Nations. Most of the delegates feel confident that Poland could be elected to a non-permanent seat in September; so that the point really at issue is whether she will be elected immediately or later.

THE WEATHER.

While the temperature this morning was comparatively moderate (10 above zero) yesterday (Sunday) morning gave us 8 below zero. While this March has been colder than usual, we have not had, as yet, at least, much of the high wind that usually characterized March weather. I pass on to the reader an old saying or proverb which I came across this morning: "If we have April weather in March, we shall have March weather in April." Little April weather has been experienced in this section of the country. If boys and girls—and adults as well — in the city or country — who use their powers of observation, see anything that is worthy of note, either in animal or bird life, or the gradual awakening of spring, will send me a line or two, it will help to make these weather notes of more general interest, not only to themselves but to others as well. Boys and girls in the country have opportunities that city children have not.—W. P.

NOW, HONESTLY—

'Sfunny how people go into a restaurant, read over the menu, and complain 'cause nothing looks good.

We just don't stop to think that maybe it's our fault—instead of the restaurant's.

It's purty dern difficult to give folks what they want, when they don't know what it is.

And that's the position of an eating place is in some of the time.

When you can't make up your mind as to what will please the palate, you can't expect the menu card to have it scheduled.

Most anything tastes good—if you're in a good frame of mind.

NO AGREEMENT IS REACHED YET

Session of League Assembly is Postponed—Sweden May Resign.

OPTIMISM EXPRESSED.

GENEVA, Switzerland, March 15 (Canadian Press).—Again today members of the League of Nations Council separated, after a secret meeting, without reaching an agreement concerning reorganization of the council in connection with Germany's entrance into the League. In order to gain more time, it was decided to postpone the session of the Assembly scheduled for tomorrow, until Wednesday.

The Brazilian spokesman announced that his country continued actively to stress her demand for a permanent council seat.

Before the opening of the secret council session, a projected solution of the problem of Poland's desire for a seat developed in the direction of having one of the smaller European countries surrender its non-permanent council place immediately, followed by an election to fill the vacancy thus created.

The French spokesman said the German statesmen had promised they would not oppose such a plan.

Sir Austen Chamberlain of Great Britain, emerging from the secret session, said the situation looked more hopeful.

Under the new plan Sweden would resign and Poland would take her chance on receiving majority support in the Assembly as substitute for Sweden.

Both Count Quinones De Leon of Spain and Afranio Mello Franco of Brazil left today's meeting depressed in appearance—the Brazilian statesman particularly so—thus creating the impression that their case for permanent seats had not been advanced.

Stresemann Hopeful

GENEVA, March 13 (Canadian Press).—Gustav Stresemann, German Foreign Minister, on returning to his hotel late last night after having dinner with M. Under, Swedish Foreign Minister, said:

"I am hopeful for tomorrow. Of course our hopes depend upon the attitude of other people. That is all I can say now."

It is understood that Dr. Stresemann and M. Unden have arranged a compromise formula which will be submitted to the League Council today.

British Optimistic

LONDON, March 15 (United Press).—British authorities are op-

(Turn to Page 2, Please)

COBHAM, BRITISH ACE, BACK IN LONDON AFTER 15-DAY FLIGHT FROM CAPE TOWN

Achievement Lauded as Forward Step in Linking Up Aerial Communications of British Empire—Great Welcome on Saturday.

CROYDON, England, March 15 (Canadian Press). — Only fifteen days out of Cape Town, more than 8,000 miles away, Alan J. Cobham, England's greatest long distance flyer, reached Croydon flying field Saturday, completing a round trip aerial journey from England to South Africa.

Cobham's remarkable flight won a race against the liner Windsor Castle, which sailed from Cape Town the day of his departure, February 26, and is not due at Southampton until to-day.

The aerial welcome accorded him when he approached his goal on his final jump from Lyons by way of Paris, has rarely been equalled. As soon as he was reported passing over the French coast a fleet of planes went up from Croydon field to met him, his wife being a passenger in one of them. The fleet included several passenger planes, and many aviation enthusiasts paid four guineas (about $20) each for the privilege of participating in the welcome.

Cobham's achievement is hailed as a great forward step in linking up the aerial communications of the British Empire. The return journey was made at remarkably consistent speed, in spite of the difficulties of flying over the African tropics, in temperatures that he described as "appalling" even when flying at 100 miles an hour.

Received By King.

King George received Cobham at Buckingham Palace Saturday night and had the aviator relate the story of his great air voyage.

Cobham delivered to the King a letter from the Earl of Athlone, Governor-General of South Africa, the first message ever brought direct to England by airway from Cape Town. King George conversed for a long time with the airman, warmly congratulating him on his achievement.

Mussolini's Tower To Be 'Biggest and Best' In World

MILAN, Italy, March 15. (Canadian Press). — An iron tower, modelled after the Eiffel Tower in Paris, but "bigger and better" in every way, is to be built by the Fascist Institute of Culture and named after Premier Mussolini.

OFFICIALS HOLD NEW INTERVIEW WITH DR. WEST

Object Seems To Be Gaining of Information For Inquest.

REALIZES TRAGEDY.

Doctor is Still in Dazed Condition, However—Body in Vault.

(By a Staff Reporter.)

WARKWORTH, March 15.—Dr. Stewart West, whose house was destroyed by fire last Tuesday morning when his wife and child perished in the ruins, was in the village Saturday, accompanied by his brother Charles, at whose farm, a short distance from here, the doctor has been staying for the past few days. The brothers arranged for a casket for the dead woman, whose headless skeleton lies in a rough wooden box in the vault at the cemetery. Neither her skull nor the body of the child have yet been found, though a search was made for them as soon as the ruins cooled sufficiently to permit of this work. The cellar of the building is filled with debris and it is believed the missing remains will yet be located. The charred remains of the unfortunate mother were placed in the vault after a short religious service by Rev. W. D. Jones, pastor of the United church. There are no burials in the Warkworth cemetery during the winter season since the vault was built.

Official Investigations.

Inspector Gurnett, of Belleville and Provincial Constable Cousans of Cobourg, seem to have completed their investigations. They had a long interview with Dr. West at the home of his brother, and although Constable Phillips of Warkworth, went with them to the brother's home he was not in the room during the hearing. Another private hearing was held in the town hall here on Friday, when the doctor was present, and the object of which seems to have been to secure further evidence for the inquest, which will be held on the 25th. Whatever the nature of the information secured it is kept a close secret. Dr. West is still in an apparently dazed condition, although he does seem to realize the nature of the double tragedy of which he is the sole suvivor.

On the evening before the fire the doctor was at the house of a neighbor, Mrs. Charles Gooding, assisting her with some work, when his wife brought to him a message that had come by long distance telephone. She had left the child in the house, the boy being asleep at the time and when she returned home with her husband, as nearly as it can be learned, she went to her room and that was the last the doctor saw either mother or baby.

Dr. West is held in grateful regard by at least one family in this village, a family that would be slow to believe any rumors to his detriment. The father of that family died of cancer last summer after a long illness. During the final stages of the disease Dr. West was the only person who could be found to wait on the invalid and he was faithful and constant in his attendance up to the end, rendering a service which it was impossible to adequately compensate.

GILBERT IS SENTENCED TO-DAY TO 18 MONTHS' IMPRISONMENT ON THREE BLACKMAIL CHARGES

Convicted on First Charge, He Pleads Guilty To Others.

MILLBROOK CASES.

Public Admitted To Trial At Cobourg—Joseph Wearing Defends.

(By a Staff Reporter)

COBOURG, Ont., March 15—Harold Gilbert was this afternoon sentenced to 18 months in Ontario Reformatory on each of three charges of blackmail, the sentences to run concurrently. He was found guilty on the first charge, and changed his plea from "not guilty" to "guilty" on the remaining two.

The trial opened this morning before Judge J. E. McGlade. Gilbert was committed for trial at a hearing at Millbrook a few weeks ago when the complainants were protected by the court and the session was held behind closed doors. Today's trial was in open court, and about fifty people were present for the opening.

Crown Attorney W. F. Kerr, K. C. of Cobourg, is prosecuting, and Gilbert is defended by Joseph Wearing of Peterborough.

The charges arise out of alleged threats to publish defamatory libel made by Gilbert while representing himself to be an organizer in this district for the Ku Klux Klan of the British Empire, with full authority in Peterborough, Millbrook and other centres.

James Peel of Millbrook, was the first witness to-day. He said he first saw Gilbert on the night he joined the Klan, and afterwards at his house, accompanied by Mrs. McNeely of Peterboro. Gilbert told him, witness averred, that he had been investigating a case, and it would cost him $500 to keep it quiet.

"He threatened to expose my daughter, as he said she was going to places that I would not like. I told him I was a poor man, and Gilbert said he would reduce it to $35. I went down and borrowed the $35, and brought the money to Brochard's office. Gilbert as not there, but they referred me to one door west. Gilbert was there and came to the door where I gave him the money.

Cross-examined by Mr. Wearing, the witness said his daughter, Mrs. McNeely and himself were present, when Gilbert called.

Mr. Wearing: Did he say you had to pay him $500?

Witness: "No; he said it was worth $500, but he would let me off with $35."

Mr. Wearing: "Did he say what paper he would publish it in "

Witness: "No."

(Turn to Page 2, Please)

ON TRIAL.

HAROLD GILBERT
of Peterborough, former K.K.K. organizer, who is on trial at Cobourg charged with blackmail.

Thousands Of Pet Birds and Monkeys Die In Fire While Firemen Struggle To Penetrate Building

NEW YORK, March 15 (United Press) — Five thousand canary birds, 40 monkeys and many parrots and other pets died in a fire today at Bartel's House of Pets, No. 5 Cortland street.

Overcome by smoke and many burned to death outright, the birds and animals died while firemen fought unavailingly to penetrate the building and answer the shrieks of the monkeys and parrots, that set up a bedlam.

When the fire was out and the smoke cleared away from the building firemen found ten monkeys huddled sorrowfully over the bodies of 40 dead companions, hundreds of cages with the lifeless bodies of birds in them and many more pets burned completely to ashes.

NO DECISION ON CABINET PLACE

Finlayson Mentioned To Succeed Lyons—May Unite Portfolios.

NO STATEMENT.

TORONTO, March 15 (Canadian Press).—Premier G. Howard Ferguson today declined to make any announcement regarding a possible appointment to the vacant portfolio of Lands and Forests. Concerning the rumor that W. Finlayson (Conservative, Simcoe East) was the probable choice, the Premier only replied "The matter has not been considered."

Speculation among the members of the Legislature regarding the vacant cabinet post also included the possibility of the Department of Mines being amalgamated with that of Lands and Forests, in which event the Hon. Chas. McCrea, present Minister of Mines, would combine the two portfolios.

AROUND THE CITY.

On Saturday at 4 p.m. the fire brigade was called to a chimney fire at 219 Reid street. While the brigade was there the roof caught fire burning a hole in it and causing damage of about $10.

At 6.50 p.m. they were again called to 618 Aylmer, the cause of the fire being overheated stovepipes. No damage was caused.

At 6.15 this morning they were called to a chimney fire at 474 Park street north.

WANTED — NIGHT FIREMAN, WITH THIRD CLASS CERTIFICATE. APPLY AUBURN MILLS. 3d65-696

LOOK! READ!
HERE WE ARE AGAIN! KNOX MINSTRELS, DIRECTED BY MR. E. VERN MORPHET, KNOX LECTURE HALL, WEDNESDAY, THURSDAY, FRIDAY, MARCH 17, 18, 19, 8:15 SHARP. SEVEN-PIECE ORCHESTRA. ADMISSION, 25c. 2d64698

FIRE DESTROYS OLD BUILDINGS

Three Original Structures of Alberta Town Burned.

LOSS $15,000.

EDSON, Ayta. March 15 (Canadian Press).—Fire destroyed three of Edson's original buildings built in 1910 and 1911, on Third Avenue today.

The Gem Hotel, the "C.P." Hotel, and J. H. Grigg's store were destroyed, with $15,000 loss.

Silence and modesty are very valuable qualities in conversation. — Montaigue.

OLD PROSPECTORS YIELD TO RED LAKE'S LURE AFTER RETIREMENT

Looks Better Than the Klondyke, is Opinion of Jake McDonough, Veteran Miner of Ottawa, Who Will Fly to New Field.

SAYS SURFACE SHOWINGS WONDERFUL

OTTAWA, March 15 (Canadian Press).—The lure of gold at the world's new Klondyke — Red Lake, Ont.—has enticed men of all nationalities and types, including old prospectors who had retired several years ago, according to Jack McDonough, well-known Ottawa prospector, and a member of the famous McDonough family of mining fame.

McDonough left Ottawa last Saturday night for Toronto, and he will immediately proceed to Hudson, Ont., and will fly from there to Red Lake to continue his mining operations.

"I think it has Klondyke beaten," said McDonough. "The surface showings there are the most wonderful I have ever seen."

It takes 36 hours to get to Red Lake from Ottawa, McDonough said. It is cheaper to fly from Hudson, Ont., to Red Lake than to "mush" with a team of dogs, he added.

A prospector can load from 75 to 100 pounds of supplies on a 'plane and ride himself for $200, while it costs about the same for dogs and their feed. "You can get more supplies in by 'plane than by mushing," said McDonough.

It takes an airplane exactly one hour and 20 minutes to get to Red Lake from Hudson, while the prospector "mushing" his way in usually takes from four to six days and suffers the discomforts of a hard trail, McDonough said. It is 125 miles of hard mushing, too, he added.

Gills In Throat Proof Of Evolution, Say Doctors

NEW YORK, Mar. 15 (Canadian Press).—Discovering what they consider to be another proof of the soundness of the evolution theory, surgeons have found gills in the throat of a patient at the Long Island City Hospital. Gills appear, they say, as the result of arrested pre-natal development.

TERRIBLE TOLL AS TRAIN JUMPS BRIDGE TRACKS

Wreck on Costa Rican Railway Costs Nearly 300 Lives.

EXCURSION TRAIN.

Cars Roll Down Embankment Into River—Many People Hurt.

SAN JOSE, Costa Rica, March 15.—(Canadian Press.)—Two hundred and forty-eight persons were killed and ninety-three injured in Sunday's disastrous train wreck on the Costa Rican Railway, it has thus far been established. Three cars were demolished, one fell to the bottom on the Varilla river from a bridge over the stream and two others were left hanging from a 190 foot precipice.

TRACK MAN DIES FROM COLLISION

John Stockton Instantly Killed on M.C.R. Track at Ridgetown.

OTHERS HURT.

CHATHAM, Ont., March 15. — (Canadian Press).—John Stockton, of Ridgetown, was instantly killed yesterday morning when a gasoline "jigger" on which he was riding crashed into a freight caboose on the M.C.R. between Highgate and Ridgetown. Percy Wills and John Lamb, also of Ridgetown, are in Amazawood Hospital, St. Thomas, the former with both legs broken and internal injuries, which are thought fatal. Lamb, it is believed, will recover.

John McDonald was badly cut about the head, and is at his home in Ridgetown. The four men, members of a M.C.R. section gang, were returning to their homes in Ridgetown after the usual Sunday morning track inspection when the collision occurred.

BIRTHDAY PARTY.

Friends Gather at Home of Mr. and Mrs. Gregory.

A very pleasant evening was spent at the home of Mr. and Mrs. Gregory on Wednesday, March 10, when over fifty friends of Mrs. Gregory gathered together to wish her many happy returns of the day, it being her 58th birthday. The evening was spent in cards and dancing. Splendid music was given by the Childerhose Orchestra also by friends on the piano and violin which was much appreciated by the dancers and others. A light lunch was served at midnight, after which dancing was resumed until 2 a.m.

Amusement is the happiness of those that cannot think—Pope.

ENTERPRISING THIEF CLIMBS THROUGH A STOVE PIPE HOLE TO PLUNDER EAST CITY STORE

Boyle's Grocery Is Visited By Marauding Band—Supposedly Boys.

ADMITTED OTHERS.

Other Buildings Fell Before Sunday Attack, With Small Loss.

Some time last night thieves broke into Boyle's grocery store at 60 Hunter Street East. The entering of the store must have been accomplished by a small boy, as the entrance was gained through a small window in the cellar. From the cellar he went upon into a room filled with packing boxes. This room enters into the store, and as he could not get in through the door, it being locked on the inside, he pulled half a dozen packing boxes on top of one another, climbed to the top of these boxes, pushed the covering back over a stove pipe hole and crawled through this small hole, gaining admittance to the store.

When in the store it is thought he opened the two doors to the outside, letting in his comrades.

Knew the Ground.

This work must have been done by some one who knew the place, for when he was in the cellar he pulled the electric light plug, cutting off all light to the store. The till was ransacked, but only $4.50 in coppers had been left on the top of the till. The candy counter was gone through, and chocolate bars taken. The thieves did not carry all their plunder away before sampling but threw around some candy and Easter eggs half eaten. About 1,000 marbles were also taken.

This is not the first time this store has been broken into; about 18 months ago candy and peanuts were taken, the entrance then being gained through the transom.

A gang of young rowdies has been prowling around that part of the city lately on Sunday afternoons, swinging on the awnings, breaking into the automatic peanut machines, and also breaking their way into the tool houses of the Quaker Oats skating rink and the city open-air skating rink, it is said.

Measles Outbreak Alarms Officials Of Two Villages

BELLEVILLE, March 15. — (Canadian Press).—Due to an alarming outbreak of measles in Cannifton and Corbyville, villages just north of the city, Dr. Ward, Thurlow Township, medical officer of health, has ordered the temporary closing of the United Church at Cannifton and the public school attended by pupils from both villages.

MANY QUESTIONS ASKED IN HOUSE

Over 100 To Be Answered To-day—Private Members' Day.

KING TAKES SEAT.

OTTAWA, March 15 (Canadian Press).—The opening proceedings in the House of Commons today will have the air of an endless query. Pages and pages of unanswered questions have piled upon the Order Paper and over a hundred different questions, it is understood, will be answered this afternoon. So many questions, to be answered at one sitting are believed to be without parallel.

It will be the first private members' day of the session. The first motion on the Order Paper is that of J. W. Woodworth, Labor member of Winnipeg, that Canada should refuse to accept responsibility for complications arising from the foreign policy of the United Kingdom, but it is doubtful if, in view of the present situation at Geneva, there will be a disposition to proceed with the motion. Up to noon today, the final decision as to what motion should be proceeded with had not been reached.

The main estimates are expected to be brought down shortly after the House assembles. These are reported to contain a considerable vote towards the completion of the Hudson Bay Railway.

Premier King takes his seat today. His sponsors will probably be Hon. Ernest Lapointe, acting Government leader in the House, and Hon. W. R. Motherwell, Minister of Agriculture.

GOOD HEALTH IMPOSSIBLE WITHOUT GOOD EYESIGHT
Eye strains are the direct cause of all sorts of nervous disorders. Depression, insomnia and headaches are only a few of their bad effects. Most people are unaware of their eye troubles. Let us examine your eyes and tell you the condition of them. See W. H. Lacey, Optometrist, 410 George street. Phone 1160.

FAIRS PRESIDENT.

Dr. A. T. Morrow, Maxville, Glengarry County, who has been elected president of the Ontario Association of Fairs and Exhibitions.

SCOUT NEWS.

Peterborough Troops Nos. 5 and 8 held their regular weekly meeting on Friday evening in the Assembly Hall of All Saints' S. S., under the direction of Scoutmasters B. Walker and F. Hully. A short inspection of the troops was conducted by Mr. Hully. Following this the patrols separated for a short instruction period. An emergency meeting will be held on Wednesday evening to invest Lindley Pratt into 5th Peterborough Troop. Games were held and a jolly time was had by all. Instructions in signalling were then given.

At council fire Mr. Hully, who is a veteran of the South African war, told some very interesting stories. The troops were called to attention and dismissed. Court of Honor was then held.

A Scout rally will be held in All Saints' Hall on Friday, March 19th, at 7.30 p.m. All Scouts are requested to attend.

Competition Standing:—Beavers 120, Chicadees 118, Owls 118, Buffaloes 118, Blll Dogs 118.

FOR SALE. — QUANTITY OF RED CLOVER SEED, GUARANTEED PURE. L. J. CLANCY, R. R. No. 6, PETERBORO. 3d63 670

TONIGHT
Brock St. Rink
GREAT SHEET OF ICE
Probably last week of skating this season.
LADIES' GIFT NIGHT
Handsome Ivory Hair Brush is prize for tonight.
FINE BAND CONCERT

HEAR NICKAWA (Frances)
The famous Red Indian Entertainer
Tuesday, March 16th, Trinity Church
assisted by
Mrs. R. Williamson Miss K. Taylor Mr. M. H. Park
Admission—35 cents.

LAST CALL FOR:-
TO-NIGHT, CONCERT in George Street Church
This will be strictly high class and offers a very unusual opportunity to Peterboro people.
Edith Whittaker Macalpine, Soprano. Mignon Telgmann, Violin. Ruth Burt Samson, Piano.
Tickets are just 50c. - Can you afford to miss it?

FOR SALE

FOR SALE — KITCHEN RUG $2; rockers $2c up, parlor tables $1.50 up, chest of drawers $3 and $4; beds and springs, dressers, chiffoniers, dropleaf tables, extension table, sideboard, chairs, arch curtains, lamp, leather rocker, Morris chair, hall rack, dishes. Apply 59 Aylmer St., near Perry. 3d-65-1019

FOR SALE — PIANO; ROLL TOP desk, dining-room chairs, mah-jong table and chair set, Moffatt range and other household articles; apply 785 Water St., phone 1440w (evenings.) 3d-65-1026

FOR SALE—HEAVY SET OF TEAM Harness.al so set of single driving harness; both nearly new; phone 1948J. 3d-65-1027

BIG PROFITS"—WELL ESTABLISHed business ,right here in the city; would consider good house as part. For particulars call at 421 George St. 5d-67-1034

FOR SALE — NINE PIECE FUMED oak dining room suite, floor lamp, Simmons walnut finish steel bed, springs and mattress, dresser, Congoleum rug, 3 x 3 1-2 yards; everything new; apply 496 McDonnel St. or phone 1053w. 3d-65-1030

FOR SALE — SMALL AMOUNT OF good dry sound elm, ash, soft maple and bich at $4.00 half cord, also soft slabs at $3.50 half cord, cutting 50c extra; all wood measured in four foot length; J. F. Gray, phone 393. 6d-68-1032

SALESMEN WANTED

SALESMEN WANTED — SIDELINE salesman for lithographed labels; pocket samples; Ontario Label Co. London, Ont. 11d-70-913

BARRISTERS AND SOLICITORS

GORDON & O'BRIEN— Barristers Solicitors, Notaries. Money to loan on easy terms. Special attention to Patents and Trade Marks. Phone 219, Hon. G. N. Gordon, K.C., J. A. O'Brien.

J. R. CORKERY, BARRISTER, SOLicitor, Notary Public, Office Ground Floor, 414 Water St., Peterborough. Five Doors North of Hunter Street. Money to loan at current rates on easy terms.

S. T. MEDD—Barrister, Solicitor, Notary, Office over the Dominion Bank, corner of George and Simcoe streets. Telephone No. 22. Private funds to loan at current rates upon easy terms.

DUMBLE & JOHNSTON—Barristers, Solicitors, etc. Office, over the Toronto Savings and Loan Company, George Street, D. W. Dumble, K.C., W. Johnson.

R. H. HALL—Barrister, Solicitor, etc. Peterboro, Ont. Office, corner of Hunter and Water streets, over the Canadian Bank of Commerce. Trust Funds to loan on easy terms of payment.

JAMES FORDYCE STRICKLAND—Barrister, Solicitor, Notary Public Peterboro. 'Phone 191. Money to loan. 376 Water street.

WILFRID F. BUYCKE, Barrister, Solicitor, Notary Public. 395 Water street. Telephone 239.

PECK, KERR & McELDERRY, Barristers, Solicitors and Notaries. Office, Water street, Peterboro. Money to loan at the lowest current rates of interest. Telephone 1950. E. A. Peck, F. D. Kerr, K.C., V. J. McElderry.

MEDICAL.

DR. BUCHANAN, F.R.C.S., Edinburgh M.R.C.S., Eng., L.R.C.P., London, Eye, Ear, Nose and Throat Specialist Hours 9-11 2-4 p.m., and 7-8 p.m 'Phone 519. Office, corner Water and Murray streets.

DR. C. O. CRAGG—Eye, Ear, Nose and Throat Specialist. Office 295 Charlotte street, formerly occupied by Dr. Neal. Hours—9-11 a.m., 2-4 p.m., 7-8.30 p.m. Telephone: House 1018. Office 2186.

F. T. WEBSTER, Ontario Land Surveyor, Registered Professional Engineer, formerly with Lewis and MacRostie of Ottawa. Phone 2540.

FOR SALE

FOR SALE — B. C. RED CEDAR Shingles at lowest prices; Fred H. Rowan. Phone 851. 26d-80-828

FOR SALE—BICYCLE; ALSO PUNT. Apply 106 Gladstone avenue. 3d-63-930

FOR SALE—GOOD HOT AIR FURnace, pipeless; apply Trebilcock Bros. 3d-64-983

WOOD FOR SALE — AT AUBURN—twenty cords green maple wood, $6 to $10 per cord; 821J. 3d-64-991

FOR SALE—TWO BUCKEYE INCUbators; apply 184 Brock St. 3d-64-1007

FOR SALE — A TWEED SUIT, spring coat, almost new; also some other wearing apparel; apply 412 George St. 3d-63-955

FOR SALE—STACK MIXED HAY; apply A. E. Rea, R. R. No. 5, Peterborough; 1 1-4 miles west of Crawford's Grove. 3d-64-996

FOR SALE — KITCHEN CABINET; bake table;mahogany bed; complete hall seat and mirror. Telephone 1614m. 3d-64-1001

FOR SALE—24 PIGS, SIX WEEKS old; apply E. A. Hunter, R. R. 7, Peterboro. 3d-65-1011

RADIO — FIVE TUBE RADIO Receiver, brand new, completely equipped $120.00; four tube receiver, complete $100.00; one tube receiver, complete $25.00; Northern Electric power amplifier, new $10; 100 volts storage B battery, brand new and unused $25; two-volt Willard storage cells, $1.50; Peanut tubes, $1.50; Roy White, 444 Mark St., phone 1165m. 3d-15,17,20-1017

FOR SALE — EXTENSION TABLE; good condition, $7; 158 Edinburgh St. 3d-64-695

FOR SALE—DROP HEAD SINGER Sewing Machine, almost new; apply 259 Reid St. 3d-12,15,17-962

FOR SALE—24 FOOT WALL CASE with drawers; must be sold at once to make room for alterations; apply 413 George St. 3d-63-956

FOR SALE—CHILD'S COT, WICKER baby carriage, bassinette, cradle, 2 cook stoves and about 20 yards of linoleum; apply 438 Mark St. 3d-63-961

FOR SALE OR EXCHANGE — 70 foot lot, good location, must be sold or would exchange on small car; apply 282 George street. 3d-63-967

FOR SALE — OAK SIDE BOARD; book case and desk; dressers, umbrella stand $2, carpet $6, extension table $8, kitchen tables $3.50, plates and dishes, gramaphone, couch $3.50, sliding couch $4; 243 McDonnel St., J. Boorman. 4d-64-968

FOR SALE—ONE OF THE CLEANest small grocery stocks in city, good turnover, up to date fixtures, refrigerator, scales, slicer, biscuit cases, oil tanks, coffee grinder, marble meat slab; fourteen hundred buys it complete; store can be rented with or without house; see this; 658 Roger St.; phone 850. 6d-64-914

WOOD FOR SALE — PHONE 1937 for dry hardwood slabs and body hardwood; also real dry hemlock slabs on hand. W. J. Fitzgerald, 242 Perry St. 26d-79-804

FOR SALE—ONE AXMINSTER RUG, 6' 6" x 10' 6", $25.00; one dining room table, walnut, like new, $30; one Persian rug, about 6 x 10 1-2 feet; eight varnished hardwood tables, suitable for store or sample room, 8 to 11 feet long; apply 280 George street. 3d-64-988

FOR SALE — OAK EXTENSION table, 5 leaves, $12; refrigerator $12, special new wool mattresses $6, steel spring beds $6, 4 dressing cases $8, $10, $12, $13; large oak hall rack $15, glass cupboard nearly new $12, good sideboard $12, 2 buffets $20 each; small cook stove $8, New Quebec with oven $29, cash paid for good furniture; M. T. Butcher, 350 Water St. 2d-63-985

VETERINARY

DR. W. F. McELROY, Vet. Sur., office and residence, 190 Charlotte St., Charibond Bldg., Peterboro. Phone 1623J.

BUSINESS CHANCES

OPPORTUNITY — TO EXCHANGE some building lots as part payment on some good houses, central; call at 421 George St. 5d-67-711

LIVE STOCK FOR SALE

LIVE STOCK FOR SALE — FLOCK pure bred sheep, good condition; apply Orville Young, R. R. 3, Peterboro. 6d-67-999

LIVE STOCK FOR SALE — TWO pure bred Ayrshire Bulls, fit for service, T.B. tested; off high testing dams; J. Gordon Mann and Son, R. R No 4, Peterboro. 3d-64-998

FOR RENT

FOR RENT — MODERN, HEATED Apartments; apply 437 George St. dtf-1865

TO RENT — 6 ROOMS, LIGHT AND water; near car line; phone 1372J. 3d-65-1013

TO RENT—APARTMENT OVER 380 Water; phone 440J. 3d-12,15,16-976

TO RENT — FIRST CLASS FRONT bedroom for gentlemen; central; phone 613. 3d-64-1003

TO RENT—LOOK — NICE BRIGHT ground floor apartment, partly furnished, hardwood floors, all conveniences, 3 blocks north of C.G.E. on Dalhousie St., handy to main part of city; rent reasonable; apply 293 Dalhousie St., phone 273. 5d-67-1035

TO RENT—ON ROMAINE STREET—6 roomed brick house, all conveniences, good lot, with the privileges of buying on good easy terms; apply 769 George street. 3d-65-1033

TO RENT — SMALL HOUSE; ALL conveniences; rent reasonable; 217 Woodbine Ave. Apply 704 Armour Road. 3d-65-1024

HOUSE FOR RENT—5 ROOMS NO. 2 Gladstone Ave., reasonable rent; apply 19 Ware St. 3d-65-1022

TO RENT — FOR SEASON—LARGE summer cottage at Chemong, furnished; would sell; phone 613. 3d-64-1002

TO RENT — HEATED, FURNISHED flat, suitable for two; apply 264 Hunter W. 6d-67-1005

TO RENT—HEATED, FURNISHED rooms; phone 1457w. 3d-63-959

FOR RENT—TWO LARGE BRIGHT well-heated rooms and square hall, hardwood floors, etc. Also garage in East City. 'Phone 1711M. 3d-64-987

FOR RENT — APARTMENT, HEATed, 6 rooms; conveniences, including electric range and laundry tub, etc.; apply 328 King street. 12d-68-857

TO LET—THEOBALD APARTMENT, steam heated, janitor service; couples, nurses, clerks, teachers, business girls; phone 1153w. 3d-63-977

FOR RENT — TWO SIX ROOMED brick houses, recently remodelled, lights, complete plumbing, furnace all new, hardwood floors, redecorated throughout, vicinity C.G.E. Apply phone 1898w. 3d-64-992

TO RENT—$18.00—BRIGHT APARTments, partially heated, north side Simcoe; three bedrooms, sitting or dining room, bath, kitchenette, hot and cold water, gas, electricity; telephone 821J. 3d-64-982

TO RENT — 6 ROOMED BUNGALOW hardwood floors, fireplace, electric lights, good pump, garage, large poultry house and small fruits, 1-2 acre ground, north near to car line; apply 255 Reid St. 3d-68-974

TO RENT—AN 8 ROOMED HOUSE, 544 Aylmer; all modern improvements; in first class condition; also a garage; can have possession on first of April; apply at 197 Murray St. or phone 144. 3d-63-964

TO RENT—HOUSES TO RENT, MOdern; also 70 acres of land; apply 219 Park; phone 1798. 6d-64-906

FOR RENT—NO. 173 1-2 SIMCOE street, suitable for store or office; Apply 437 George street. dtf-313

TO RENT—CORNER STORE, HOUSE and heated apartment; apply 451 Water St. 12d-68-879

FOR RENT—HEATED OFFICE ON George street. Apply 437 George street. dtf

FOR RENT — OFFICE, HEATED; Apply Bank of Toronto. dtf.-3055

HOUSE TO RENT— 589 DOWNIE street. Apply 437 George street. dtf-1887

NOTICE

NOTICE—THOMAS MILLER, WARsaw, wishes to announce that he will have Maple Syrup again this season. Phone 3 r 32 Douro. 3d-64-987

SPECIAL NOTICE. CUT THIS OUT, it will pay. House repairs, cellar to roof; furnaces, stoves expertly cleaned, complete one-fifty, and repaired. We also have hospital for every description of broken goods, from electric irons, furniture to pair of scissors. Costs nothing to phone. Small trial will surprise you how cheap we work. Wm. J. Bull, 1086M.

HELP WANTED—Female

WANTED—EXPERIENCED GENERal;good wages; apply with references; 166 Dublin St. 3d-65-1029

AUTOS FOR SALE

CAR FOR SALE—McLAUGHLIN CAR apply 260 Euclid Ave., phone 2015J. 3d-64-1006

CAR FOR SALE—RUSSEL COUPE; must be sold; owner leaving city; apply 184 Brock St. 3d-65-1028

CAR FOR SALE—FORD SEDAN—model 'T1 in first class condition; five good cord tires; $335 cash; Box 3626 Examiner.

WORK WANTED

WORK WANTED—SEWING BY THE day; would go out of town; phone 216 evenings. 3d-64-994

WORK WANTED—WOMAN WANTS work by the day; phone 1210m. 3d-65-1020

HELP WANTED—Male

WANTED—PAPERHANGER; APPLY G. H. Duncan, or phone 1222. 3d-64-997

FIREMEN, BRAKEMEN — BEGINners $150-$250 (which position?). Railway 989 Examiner. 3d-64-989

HOUSES, REAL ESTATE

FOR SALE—BUILDING LOT, NORTH of C.G.E.; snap; phone 424. 10d-63-571

FOR SALE—ATTRACTIVE MODERN 7 room house; fine location; north George St. Phone 2687w. 3d-64-990

REAL ESTATE — CENTRAL GROCery with a turnover of twenty-four thousand; stock and fixtures about twenty-four hundred; apartment over store; terms arranged to suit purchaser; apply 344 King St. 3d-15,17,19-1018

FOR SALE — BRICK VENEER House, 8 rooms, hardwood floors, hot water heating. All conveniences. Apply 298 Frederick Av. Phone 1436J. 12d 65 810

FOR SALE—BEAUTIFUL HOME ON Gilmour St.; water heating; hardwood floors, garage, all conveniences; reasonable, consider car as part; apply Box 936 Examiner office.

FOR SALE — NEW HOUSE, DESIRably situated in the West End, centre hall plan, oak floors through out and modern in every respect; easy terms to suit purchaser; apply 437 George street. dtf-3483

FOR SALE — MODERN SIX ROOMed stucco bungalow, fireplace, French doors, hardwood floors throughout; 7 minutes' walk from post office; apply 61 Robinson St., Phone 1037J. 12d-68-683

FOR SALE — MARKET GARDEN containing 4 acres; good brick house; good frame barn, with cement foundation. The land is excellent; just the property for a retired farmer; for particulars apply at the Review office, 164 Hunter St., Peterboro. 26d-67-428

FOR SALE — AN ATTRACTIVE house in the west end; all improvements; bath room and closet; hardwood floors and stair case; window screens, everything complete to make a cosy home; easy terms; for particulars, apply at Review office, 164 Hunter St., Peterboro. 26d-67-427

REAL ESTATE — FOR SALE OR rent, in East City, Mark St. 220; a new house, two years old, bungalow style, three bed rooms and bathroom upstairs, built of brick with cement foundation, cellar full size with good furnace; large porch in front, light and water on tap; apply to owner, Andrew Fairbairn, 362 Lakefield, Ont. 3d163-680

POULTRY & EGGS

WANTED—LIVE POULTRY—EXTRA prices paid for good stock; phone 771 and we will call, or bring them to A. Atkins, 189 Charlotte St. 26d-73-703

POULTRY FOR SALE—YOUNG GOBler, year old; Mr. A. Savigny, R. R. No. 11, Peterboro 3d-64-1001

WANTEL — HEN AND CHICKENS; special prices paid; phone H. F. Doig, 2097F. 26d-74-722

FOUND

FOUND — BROWN SLEEVELESS Sweater at Cricket Social last fall. Phone 1721m. 3d-63-973

FOUND — LEFT IN PUBLIC LIbrary some days ago, parcel of crockery; owner please apply and pay expenses of advertisement. 3d-63-960

FOUND — LADIES' GOLD WRIST watch; owner may have same by proving property; 70 Lansdowne. 3d-64-1004

BOARDERS WANTED

BOARDERS WANTED—LADIES OR gentlemen; all conveniences, phone 1210 or apply 553 Downie St. 3d-65-1021

WANTED

WANTED — TWO ROOMERS IN private home or would give furnished rooms, heated, to a young couple; garage to rent. 578 Charlotte St. 6d-68-986

WANTED — MOTOR CARTING; ALL kinds, long or short hauling; Beatty Bros. 'Phone 2169-991r2.

WANTED—AN INVALID CHAIR IN good condition; phone 2474J. 3d-65-1014

WANTED—TO BORROW $3000 AT 6 per cent. on city property, guaranteed value double the price of the mortgage; apply Box 367 Examiner office. 26d-64-367

WANTED—1,500 MEN AND WOMEN to join Peterborough Industrial Exhibition. Coupon on another page. dh

WANTED TO BUY — A MODERN house with all conveniences; apply with particulars to Box 963 Examiner. 3d-63-963

LOST

LOST — SMALL LADIES' GOLD watch with name inside on George St.; finder leave at Examiner or phone 1307; reward. 3d-63-957

LOST—SMALL BLACK DOG WITH white spot on chest; answers to the name of "Nigger"; finder please phone 1560J or apply 256 Wescott St. Reward. 3d-65-1023

LOST—BETWEEN THE HOSPITAL and Charlotte St., a gold watch; reward; leave at Examiner. 3d-65-1015

LOST—SOMEWHERE IN BUSINESS section a Dreadnought tire chain off police car; finder please leave at Police Station.

LOST — BLACK-FACED WALTHAM Wrist Watch luminous dial, down town. Saturday morning; finder please call 63 or 1677J.

LOST—SATURDAY MORNING BEtween Keene and Market Square by way of Keene Road and Crowley Line, ladies' gold wrist watch, with extension bracelet; finder leave at Examiner or phone Keene 14 r 12. 2d-63-993

FOUND

FOUND—STRAYED ON THE PREmises of J. D. McIntosh, Ford Ave., one white Bull dog, brindle head and ears and spots; owner can have same by proving property and paying for ad; no collar or tag on. 3d-65-1025

SITUATIONS WANTED

EXPERIENCED GIRL DESIRES POsition as stenographer or bookkeeper; phone 178w. 3d-63-904

Telephone 790 When You Want Your
Piano Or Organ Tuned.
Player Pianos a Specialty
All Work Guaranteed
W. H. CUNNINGHAM
560 Weller Street

Exhibition Editor.
The Evening Examiner,
Peterborough.

I enclose $2, in payment of membership fee in the Peterborough Industrial Exhibition. Please have my name enrolled, and send the membership ticket to

(Name) .....

(Address) .....

.....

(Please write plainly; say whether Mrs. Miss or Mr.)

HAROLD GILBERT TRIED TO-DAY ON FIRST BLACKMAIL CHARGE

(Continued from page one.)

Mr. Wearing: "You took it for granted he meant a newspaper?"

Witness: "He said he would let the public know all about it."

Witness said he had an envelope which Gilbert gave him to put the money in, but he did not use it for that purpose. He produced the envelope which was filed as an exhibit.

Mr. Wearing: "Did you accuse Gilbert of getting money out of you by false pretences?"

Witness: "I may have used those words; I found out afterwards that he could not publish those things."

Judge—"Did Gilbert ever tell you what he would say about your daughter?"

Witness—"He said that she was driving cars to Peterborough without my knowledge."

Emma Peel, who was the next witness called, said that Gilbert, accompanied by Mrs. McNeely, came to their house on January 26. Her father came in and Gilbert said something about me going to Peterborough in my father's car and wanted 500 dollars. My father said he was a poor man, so Gilbert said he would reduce it to 35 dollars.

Mr. Wearing asked that the charge be dismissed, as there was no grounds for defamatory libel in the evidence that had been heard.

Judge—"I am sorry, Mr. Wearing, but I cannot agree with you."

Harold Gilbert.

Harold Gilbert, the prisoner, was the next witness. Examined by Mr. Wearing, the accused said that he resigned from the Klan two weeks previous to the opening of the meeting in Peterborough. He had heard that the members of the Klan in Millbrook were Cavan blazers, and that a Catholic could not live for them. Peel's application to the Klan was given to him by a Millbrook garage man. "I saw Peel on the street; I told him I would like to have a word with him. Peel invited Mrs. McNeely and myself to his house that afternoon. While Mrs. McNeely and his daughter were in another room, Peel said to me, 'I am glad this has happened, as it will do her good.' Peel asked Mrs. McNeely to take his daughter's application to the Klan, as he thought it would do her good. The thirty-five dollars was the initiation fee. When he met me down town and gave me the money I found that there was forty-five dollars, and Peel said what is over is for yourself."

In answer to counsel, the accused said he knew nothing about the girl that he could tell.

Mr. Wearing—"You were charged before with obtaining money by false pretences?"

Witness—"I was, but the accusors made a public apology afterwards."

Cross-examined by Crown Attorney Kerr, prisoner said he was more or less surprised when he saw the money in the envelope. He didn't remember Peel saying he was a poor man.

Prisoner, in reply to Mr. Kerr, said he simply could not understand how "that man Peel could give such evidence."

Mr. Wearing said that it had been found impossible to subpoena Mrs. McNeely, as she had left the city. He naturally was forced to close his defence, although, in his opinion, the evidence of this witness would have had considerable bearing on his case.

The Judge—"It seems surprising to me that Peel and his daughter should give this man 35 dollars for joining what is nothing more or less than a fool's society."

Mr. Wearing, in summing up, said that Peel's evidence might stand alone. He had not cross-examined the daughter as her evidence tallied exactly with that of her father. He maintained that the case did not come under defamatory libel.

Mr. Kerr—"The only case we need discuss is defamatory libel. This is just the old, old story of getting just all the traffic would bear."

The Judge said the whole point of the case was whether there had been defamation or not. He would reserve judgment.

NO AGREEMENT

(Continued from page one.)

timistic of an agreement at Geneva, but elsewhere there is fear that the international misunderstanding has gotten entirely out of hand. It has been suggested that the Geneva impasse might result in an attempt to form a second League of Nations around Soviet Russia, the Scandinavian countries, Turkey and Germany.

Swedish Press Protests

STOCKHOLM March 15 (United Press).—The parliamentary foreign affairs committee was to meet today to discuss Foreign Minister Unden's suggestion that Sweden resign from the League of Nations' Council in favor of Poland.

The entire press contends that Unden could not resign Sweden's seat without Parliamentary sanction. So far no new instructions have been forwarded to Unden in Geneva.

HOUSE
To let, six rooms; conveniences; central; LOW RENT.
Also Store and Apartment to let.
A. LOW & CO.
385 BETHUNE ST.
Phone 697 - Nights & Holidays 1027

CHINA PAINTING
Mrs. Langley McCarthy Teaches Biscoffs' New and Beautiful Work in CHINA PAINTING

FOR SALE

$2500.00 buys a good brick house, 5 rooms, partly modern, large lot, centrally located, good terms.
$4500.00 buys a fine brick residence, 7 rooms, modern, large lot; a nice location in the north end, good terms.

FOR EXCHANGE

An apartment house, very centrally located, containing 4 apartments, large lot with double garage, owner would exchange for a farm.

FOR RENT

100 acres of good farm land, all working land, well fenced; very comfortable frame house, frame barn, log barn and straw barn, immediate possession, rent ... $325.00
For further particulars and inspection of the above, apply

J. T. O'CONNELL & CO.
136 Hunter St. W.
Office phone, 376. Residence, 1389.
A. Mills, agent, phone 1493w.

In Memoriam

Memories are a great heritage; they help to cheer the way over life's cobble-stone roadway; memories of mother, father, wife, husband, daughter, son, sister, brother or friend.

To assist its readers in the preparation of memoriam notices The Examiner has available a selection of two hundred verses, appropriate for all occasions.

If you are interested, all possible help will be given on enquiry at the Editorial Department.

RAILWAY TIME-TABLES.

CANADIAN NATIONAL RAILWAYS
Canadian National Railway Time Table corrected to date. All trains daily except Sunday.

No. 96—8.10 a.m. for Port Hope, Toronto, Hamilton, Montreal, Quebec and Portland, Me.
No. 92—8.30 a.m. for Lindsay, Orillia, North Bay, Midland and Toronto.
No. 371—8.30 a.m. for Lakefield.
No. 98—8.35 a.m. for Hastings, Campbellford, Stirling, Belleville and points on main line east.
No. 92—12 noon for Port Hope, Ottawa, Toronto, Buffalo, Philadelphia, New York, makes connections with "International Limited" for London, Detroit, Chicago and California points also with the "National" for Winnipeg and Vancouver.
No. 100—12.15 p.m. for Hastings, Campbellford, Stirling and Belleville.
No. 373—12.30 p.m. for Lakefield.
No. 95—5.25 p.m. for Lindsay, Orillia, Midland, North Bay and Toronto, also makes connections for Detroit and Florida points.
No. 99—8.19 p.m. for Lindsay.
No. 94—9.10 p.m. for Port Hope, Montreal, Quebec, Halifax, Boston, Portland, Me.; carries through sleeper for Montreal.

CANADIAN PACIFIC RAILWAY.
(Corrected to date.)

GOING EAST—
11.57 a.m.—Norwood, Havelock, Bonarlaw, Tweed, Perth, Smith's Falls, Kingston, Ottawa, Montreal and intermediate points daily. On Sunday this train proceeds east only as far as Havelock.
4.20 p.m.—Indian River Norwood and Havelock. Daily except Sunday.
11.55 a.m.—Havelock Tweed, Kingston, Perth, Smith's Falls, Montreal, St. John, Boston and New York. Daily except Saturday.
1.50 a. m.—Havelock, Tweed, Kingston, Perta, Smith's Falls, Ottawa.
GOING WEST—
4.55 a.m.—Myrtle, Toronto, Guelph Goderich, Hamilton, Galt, Woodstock, St. Thomas, London, Chatham, Detroit, Chicago and New York. Daily.
8.00 a.m.—Toronto (Yonge street), Owen Sound, Teeswater and intermediate points. Daily except Sunday.
7.35 a.m.—Toronto, Hamilton, Brantford, Buffalo, Rochester, Boston, New York Galt, Woodstock, London, Chatham, Detroit and intermediate points between Peterboro and Toronto. Daily except Sunday.
8.15 a.m.—Bethany, Lindsay, Orillia, Port McNichol and intermediate points. Daily except Sunday.
3.35 p.m.—Toronto, Hamilton, Brantford, Buffalo, New York, Galt, Woodstock, London, Windsor, Detroit, Chicago and intermediate points between Peterboro and Toronto. Daily.
6.50 p.m.—Lindsay, Toronto and intermediate points. Daily except Sunday.

Peterborough Exhibition wants you as a member!

HILL, WEDDELL & HILLS
General Insurance Agency
ESTABLISHED 1883
Phone 14 124 Hunter Street West

DAVIS-THOMPSON COMPANY, LTD.
Insurance and General Agency
433 GEORGE ST. PHONE 40

$ALESMAM $AM — By Swan

"BRINGING UP FAT[illegible]ER" — Geo. McManus

4% INTEREST, compounded Half-Yearly, Paid on Deposits

One Dollar opens an account. Special facilities afforded Depositors for the convenient transaction of their business, and accounts are subject to cheque withdrawal.

For Sums of $100 and upwards this Company's Debentures are issued in terms of one to five years, bearing special rates of interest, depending upon the term of investment.

TORONTO SAVINGS AND LOAN CO.
435-437 George Street
Peterborough

So warm, comfy and satisfying

SHREDDED WHEAT

with hot milk and a little cream

District Markets

Prevailing prices in towns and villages in The Examiner's territory at the end of the week.

AT THOMASBURG

THOMASBURG March 15. — The prices in Thomasburg at the end of the week were much the same as they were last week, although eggs have taken a drop in price from 25 and 30 cents a dozen to 25 and 27 cents a dozen and are going still lower.

Flour is raised a little from $4.30 to $4.50 a hundred pounds.

Redpath sugar is still $7 a hundred pounds. Butter has also raised a little, from 38 to 40 cents a pound.

AT STIRLING

STIRLING, March 15.— Stirling prices of produce for the past week were as follows:

Dairy butter 40c a pound, eggs 23c to 28c a dozen, pork dressed 18c to 19c a pound, beef by quarter 9c to 12c a pound, hogs $13 a cwt. live weight, calves 7c to 12c a pound, potatoes 55c a peck, $3 a bag, lettuce 5c a bunch, cabbage 10c a pound, chickens 25c a pound.

AT LAKEFIELD

LAKEFIELD, March 15.—Hardwood sells for $8 to $10 a cord dairy butter is 43 cents a pound and creamery butter 48 cents a pound, cheese is 32 cents a pound, eggs are slightly lower this week and sell for 33 cents a dozen. A five pound pail of white clover honey is 75 cents while the dark honey is 60 cents, cream is 60 cents a quart.

AT MARMORA

MARMORA, March 15—Prices in Marmora stores on Saturday were: Beef: Sirloin, 25 cents a pound, Roast, 12 cents and 15 cents a pound Stew, 10 cents and 12 cents a pound; Lamb, 35 cents a pound; Pork, 28 cents and 30 cents a pound; Sausage 25 cents a pound; Eggs, 35 cents a dozen; Butter, 45 cents a pound; Potatoes, $3.00 a bag; Cabbage, 10 cents a pound; Apples, 35 cents a peck; Sugar, $7.00 a hundred.

AT BAILIEBORO

BAILIEBORO, March 15 — The prices for local farm produce is: Butter, 38 cents a pound; Eggs, 25 cents for small eggs, and 30 cents a dozen for large eggs. Wheat is still $1.20 a bushel.

Hogs shipped through the U.F.O. shipping board this week brought 13 cents a pound. While cattle varied extensively in price. One farmer shipped a cow to Toronto and received $5.60 a hundred.

The farmers club disposed of a car load of salt and could have sold another had they had it ordered. The salt cost them $2.50 a barrel.

AT KEENE.

KEENE, March 15.—Prices for farm produce, etc., in Keene on Saturday were as follows:

Eggs, 33c to 35c a dozen.
Butter, 38c to 40c a pound.
Cheese, 30c a pound.
Veal calves, 7c to 10½c a pound.
Hogs, $10.25 to $13.50 a hundred.
Wood, $8 to $12 a cord.

AT NORWOOD.

NORWOOD, March 15.—Prices in local stores on Saturday were:

Butter, creamery, 49c and 50c; dairy, 45c, but scarce.
Eggs, 30c a dozen.
Beef and pork remains the same in price.
Cooking onions are 6 lbs. for 25c.
Hay, wood and straw remains the same in price.

AT HAVELOCK.

HAVELOCK, March 15.—Market prices in Havelock on Saturday, March 13, were as follows:

Retail—Eggs, 33c to 35c a dozen; dairy butter, 47c a pound; creamery butter, 50c a pound; beefsteak, 20c to 25c a pound; fresh pork, 28c a pound; potatoes, 60c a peck, $3 a bag; new cabbage, 10c a pound; turnips 5c each; carrots 35c a peck; cooking onions, 5c a pound; spanish onions, 3 pounds for 25c.

Prices to farmers: Eggs, No. 1, 30c a dozen; No. 2, 25c a dozen; butter, 45c a pound; potatoes, $2.75 a bag.

AT OMEMEE.

OMEMEE, March 15.—Prices for butter and eggs remain unchanged from last week. Dairy butter is 40c a pound and eggs are 34c a dozen; head lettuce is 15c, 20c and 25c, and celery is 25 cents a bunch; new cabbage is 10c a pound; cream is 25c a pint, while milk is 5c a pint.

Graduated sugar is $6.75 a hundred pounds.

Beef cattle are 7c a pound and live hogs are $13.25 a hundred.

Hay is selling for $12 a ton, while the market is very dull for pressed straw, several farmers having a quantity for sale.

Dry hardwood is $12 and $13 a cord, and soft mixed wood is from $5 to $8 a cord.

Potatoes are firm at $2.50 a bag.

AT BURNBRAE

BURNBRAE, March 15.—Hog prices remain much the same around $13.25 a hundred .Few little pigs have been sold, but good ones are priced at $12 to $14 a pair. Good body hardwood, green, is selling from $9 a cord in the pile to $12 a cord delivered, three lengths to the cord. A car of oats recently sold at 56c a bushel off the car at Campbellford, while a car of salt was unloaded at $2.15 a barrel of 280 pounds, fine salt, and $1.75 for 200 pound sacks of coarse.

The beef cattle market looks strong for some time to come and farmers with a few fat ones are in a position to reap a harvest at 10 cents a pound for dressed carcasses.

Wheat is down and some farmers sold this week at $1.20 a bushel. Mill feeds have not dropped here as yet.

Prices which local farmers will pay for clover seeds will be as follows: Red $18.50 a bushel; alfalfa $11.50 a bushel, alsike $15.50 a bushel, timothy $5.75 a bushel, and sweet clover from $3 up, according to quality.

Egg prices are slightly weaker, prices being from 25 to 30 cents a dozen. Butter still commands winter prices as supply seems limited. Dairy butter is selling privately at 40 and 45 cents a pound, although dealers do not offer as much for the dairy butter as for the creamery.

AT MILLBROOK.

MILLBROOK, March 15.—Local prices this week-end are: Creamery butter, 47c; dairy butter, 43c; eggs, 30c to 33c; cheese, 35c a pound; oysters, 45c a pint jar; cream, 60c a quart; spy apples, 40c a peck; potatoes, $3 a bag; chickens, 25c a pound.

White honey is 75c a 5-pound pail; dark honey, 65c a 5-pound pail; tomatoes are 30c a pound; fresh cabbage, 10c a pound; leaf lettuce, 5c a bunch; green onions, 5c a bunch; celery 25c a bunch; bananas 50c a dozen.

Sausages are 23c and 28c a pound, according to quality; sirloin steak, 25c a pound; round steak, 22c; roast of beef, 18c, 20c and 22c a pound; veal cutlets are 30c, and a roast of veal 22c to 25c; pork is 28c a pound; spare ribs are not now in stock. Fresh herring are 12c a pound; salmon, 18c sliced, or 15c a pound if taken in the piece; haddie, fillets, are 25c a pound and finnan haddie, 20c.

Lard (not farmers) is 25c a pound

AT LINDSAY.

LINDSAY, March 15 (Special).—The following are the week-end prices in the local stores: Butter, creamery, 50c a pound; choice dairy 45c a pound; eggs, 35c to 40c a dozen; clover honey, 5 pounds for 80c; potatoes, 60c a peck; apples, 30c to 40c a peck.

The grain market: Bran, $1.70; barley, 65c; buckwheat, 65c; oats, 45c; wheat, goose $1.15, fall $1.25, spring $1.15; shorts, $1.80; rolled oats, $3.50; flour, best pastry, $4; Manitoba, $4.50; alsike, $7 to $9.

Timothy hay and clover hay, $13 a ton; straw, $6 and $7 a ton.

The cattle market—Cattle, selects (heavy export) 6½c to 7¼c; common butchers, 5½c to 6¼c; sheep, 3½c to 5c; choice yearlings, 7c to 8c; spring lamb, $9 to $12; hogs, best quality, 14c for selects; heavies, 4c to 7c; calves, choice, 5c to 10c.

AT WARSAW.

WARSAW, March 15. — Dairy butter is a little scarce and brings from forty to forty-two cents a pound. Creamery butter retails at 50 cents a pound.

Eggs bring from 28 cents to 34 cents a dozen, according to grade. They average about 32 cents.

Fresh Columbia salmon sells at 14 and 16 cents a pound. Cheese retails at 35 cents a pound. Quite a lot of rolled oats are sold at $3.50 a bag.

Spring seeds are coming in. No. 1 clover is $17.00 a bushel, and No. 1 timothy is $5.75 a bushel.

Flour has dropped some. Best grades sell at $4.55 a hundred weight and pastry flour is $1.10 for a twenty-five pound bag.

AT COBOURG

COBOURG, March 15 — There was a fair-sized market at Cobourg on Saturday and no marked changes in prices. There were many baskets of eggs and the price varied from 30c to 40c. A number of vendors had their eggs graded and asked from 30c to 32c for seconds, 35c to 37c for firsts, and 38c to 40c for extras. A lady who sold extras for 38c said a dozen weighed twenty-six ounces. This made the buy a better one than the smaller eggs at cheaper prices. Some stores in Cobourg were selling extras for 37c also. Butter brought from 45c to 48c on the maket. In the stores some creamery butter has advanced a cent and sells now for 49c a pound There were some very nice chickens and fowl sold today, considering the season, for it is always expected that when hens are laying, it is only the poorer class of birds that are marketed in the spring. Many offered on the market were very nice and prices ranged from 25c to 30c. There were many baskets of apples of many kinds, although Wagners, Spies and Tolman Sweets predominated. The small baskets sold for 20c and 25c and eleven quart baskets from 30c to 40c. There were not many vegetables; a few narsnips and beets, last year's growth, and a few onions being all. White beans, however, could be bought at 5c a pound. Headcheese was 15c a pound, and the vendor who supplied this appeared to do quite a thriving trade. There were few potatoes. Several butchers were on hand cutting up meat. Beef sold all the way from 5c to 20c and 22c, and pork from 15c to 26c. Fillet of veal was 25c. Fish was another offering. Herring, white fish and flounders sold from 15c to 17c a pound.

There was no wood offered.

A Severe Illness Caused Constipation

Mrs. Wm. Hill, Wapella, Sask., writes:—"Three years ago I had a very severe illness, and ever since I have suffered with constipation.

A few months ago a friend advised me to use

Milburn's

LAXA-LIVER PILLS

which I did, although not expecting any results, but I am pleased to say that since using them I have had perfect use of my bowels without any trouble or pain, and have never had bleeding piles since. Now, I never fail to recommend 'Laxa-Liver Pills' to all my friends."

Put up only by The T. Milburn Co., Limited, Toronto, Ont.

MADOC PEOPLE LEAVE FOR U.S.A.

Mr. and Mrs. F. Thompson and Daughter Given Club Bags.

MADOC, March 15. — On Tuesday evening a group of about 30 friends gathered at the home of Mr. and Mrs. Fred Thompson to say farewell and wish them Godspeed before they left for Seattle, Wash., where they intend taking up residence.

After a game of cards and friendly chat, Miss Marena Birket presented Mr. and Mrs. Thompson and Miss Sadie with two club bags as a token of the esteem and affection, in which they are held by their friends, and Mr. D. Barry read the following address:

Dear Mr. and Mrs. Thompson and Sadie: We your many friends and neighbors are assembled here this evening to bid you farewell prior to your departure for the United States.

We could not let you leave us without showing you some esteem of our love and affection towards you. You have ever endeared yourselves to us and as a slight token of our respect we ask you to kindly accept these gifts, and with them our very best wishes for a safe journey and every success in your new home.

Deeply regretting that our connection must be severed, we shall gratefully remember our associations in the past and hope always to be held in pleasurable remembrance by you.

Signed by—

Margeurite Feeney.
Marena Birket.
William Stewart.
D. J. Barry.

Mr. and Mrs. Thompson and Miss Sadie replied, thanking their friends for their thoughful gifts and expressing their regret at parting. Refreshments were then served and a pleasant hour spent in conversation.

Among those present were: Mr. and Mrs. Robert McGhee, Mr. and Mrs. D. J. Barry, Mr. and Mrs. Will Stewart, Mr. and Mrs. Fred Stewart, Mr. and Mrs. S. Mulrooney, Mr. and Mrs. R. ORiordan, Mr. and Mrs. Jas. Tobin, Mr. and Mrs. J. K. Lenahan, Misses Marguerite Feeney, Marena Birket and Olive O'Riordan, Messrs. Brennen and D. M. McKinnon and Colonel Riordan.

At a recent meeting of the council, one hundred dollars was granted to the pubic library, a sidewalk on the north side of Elgin street was granted and the weed bylaw is to be enforced, an officer for that purpose to be appointed by the council.

W. Kells, who has sold his farm to J. Fleming has purchased W. J. Vince's house on Livingstone avenue.

Mrs. Chares Wigg of Gravenhurst is the guest of Mr. and Mrs. Duncan McBeath.

Mrs. A. Moore of Belleville, and Miss Miriam Brown of Lakefield are guests of Mr. and Mrs. Carl McCoy.

Mrs. Cha Whytock and Miss Jean are visiting Mrs. Newton at Tweed.

BONES FOUND IN KITCHEN RUINS

May Be Those of West Baby or of Domestic Animal—Being Analyzed.

FAR FROM MOTHER.

(B ya Staff Reporter.)

WARKWORTH, March 15.—In the ruins of the kitchen of the Dr. West home some small bones have been found. It cannot be told whether they are the bones of small domestic animal, such as a cat, or of the child. The bones have been sent to Toronto for examination to determine whether they are human bones or not. If they turnout to be those of the child the question will then arise as to how the child ever got there, so far away from the mother's room, where it slept.

Inspector Gurnett, of the Provincial Police, said before he left for Belleville that it would probably require three weeks to make analysis of the bones and it is not likely that anything will be done till after the inquest.

Many of the people here seem to think that conditions called for an investigation and that the officers have done everything in their power to solve the mystery. Even if there were no unusual circumstances connected with the affair, such a tragedy would warrant the fullest investigation, such as has been made, so that all doubts might be set at rest.

SKINNY MEN

RUN DOWN MEN

NERVOUS MEN

Don't Miss This.

You're behind the times if you don't know that Cod Liver Extract is one of the greatest flesh producers in the world.

Because it contains more vitalizing vitamines than any food you can get.

You'll be glad to know that McCoy's Cod Liver Extract Tablets come in sugar coated form now, so if you really want to put 10 to 20 pounds of solid healthy flesh on your bones and feel well and strong and have a complexion that people will admire ask McDermid & Jury, Jas. Lynch, Bond's Drug Store or any druggist for a box of McCoy's Cod Liver Extract Tablets.

Only 60 cents for 60 tablets and if you don't gain five pounds in 30 days your druggist is authorized to hand you back the money paid for them.

It isn't anything unusual for a person to gain 10 pounds in 30 days, and for old people with feebleness overtaking them they work wonders.

SIGNS OF SPRING

Crows and Woodchucks Are Out Around Marmora.

MARMORA, March 15.—Crows are making their reappearance in this locality. Woodchucks are out and the remains of one devoured by a fisher was seen by two local woodsmen on Thursday.

Mr. K. Jarvis and family moved from Sidney Township this week to the farm in North Marmora recently purchased by him from Mr. P. J. Moloney.

Mr. F. N. Marett and daughter, Dorothy, spent the greater part of last week in Toronto .

Judge Maclean of Picton was in town on Thursday holding Division Court. Two minor cases were disposed of, while the clerk stated others to have been settled out of court.

Girls! Good Health Adds To Your Personality—Makes You Attractive To Men

Bright eyes; a clear complexion; rosy cheeks; animation, make for beauty every time. A well woman is always beautiful.

Take a bottle or two of that well-known herbal Tonic, which has stood the test of time, namely,

Dr. Pierce's Golden Medical Discovery.

Thousands in every Province have testified that instead of being pale, weak and tired this Discovery gave them renewed vitality.

All Druggists in either fluid or tablet form.

For Colds Grip, Influenza

and as a Preventive

Take Laxative **Bromo Quinine** tablets

Serious illness and complications often follow an ordinary Cold. Check it; use the old Reliable, Safe and Proven Remedy, "Laxative BROMO QUININE." The First and Original Cold and Grip Tablet. Proven Safe for more than a Quarter of a Century.

The box bears this signature E. W. Grove

Price 30c. Made in Canada.

OBITUARY.

LINDSAY, March 15.—(Special).—The sad death took place at the Ross Memorial Hospital on Friday evening of Pearl Hutchinson, a member of the nursing staff, and daughter of W. S. Hutchinson, formerly of Peterboro. The deceased took ill on Sunday, her illness developing into pneumonia of a most virulent type.

MRS. ALFRED DUNFORD.

YOUNG'S POINT, March 15—A gloom was cast over the village on Monday last when the news of the death of Mrs. Alfred Dunford was learned.

Left to mourn the passing of a loving wife, daughter, mother and sister are her sorrowing husband and two babies, Leah aged two years, and an infant daughter, one week old; her parents, Mr. and Mrs. Henry Freeburn; two sisters, Edna and Ethel, and two brothers, Frank and Charlie, all at home.

Mrs. Dunford had lived all her life in the village and was loved and respected by all. She was of a bright and loving disposition and her sudden death at the early age of twenty one years has aroused the sympathy of the community.

The funeral, which was held on Thursday afternoon from the home of her father, was very largely attended.

The service, which was most impressive, was conducted by Rev. S. A. Kemp of Regent street United church, Lakefield. During the service two beautiful hymns were softly sung, "Asleep in Jesus" and "Nearer My God To Thee".

Interment was made in the Lakefield cemetery, the remains being tenderly carried to their last resting place by Messrs. Vincent Dunford, Ernest Dunford and Hilliard Dunford of Dummer, Ernie Dunford and Garfield Dunford of Lakefield, and Frank Booth of Burleigh, all brothers-in-law of the deceased.

Among the beautiful floral tributes were a large spray from the family; a beautiful wreath from A. W. Spence and staff and T. A. Brown and employees of the new locks; a spray, Mrs. McNaughton and Eva; a spray, Mrs. B. Bullock and family; a spray, Mrs. Wilson and Dorothy.

ST. PATRICK'S TEA

CAMPBELLFORD, March 13. — The ladies of St. John's United W. M.S. society whose initials are from N. to Z. held a successful shamrock tea on Thursday evening in the Sunday school rooms. The president, Mrs. Haig, acted as chairman and opened the social with a few well chosen remarks, after which the following programme was given:

Instrumetnal duet—Misses Cherrie Turner and Irene Stephens.

Recitation, 'My Portion'—Billy Richardson.

Solo, 'Killarney'—G. W. Lucy.

Mrs. Robert Scott gave a monologue, "A Father's Encounter with the Yellow Peril."

Cornet solo—Walter Lowe.

Mrs. G. A. Kingston gave a recitation, "The Speech of Sparticus.'

Vocal solo, 'Mother Machree'—Miss Cherrie Turner.

Instrumental solo—Mr. Rosevear.

Reading, 'Father Phil'—S. A. Maguire.

Violins and piano selection—Miss Enid and Ronald and Billie Richardson.

Duet, "Just a Song at Twilight"—Miss Helen Wood and Mrs. Donald Douglas.

Recitation—:An Irishman's Perplexity'—Miss Nellie Hoover.

Vocal solo and encore—Miss Emma Meiklejohn.

Instrumental solo — Miss Irene Stephens.

Several entertaining selections were given by Ronald and Billie Richardson, violins, Mrs. Richardson piano, Walter Lowe, cornet and Aden Lowe whistling.

The committee served refreshments.

CEMENT MAKING IS TALK SUBJECT

Engineers Addressed By Official of Canada Cement Co.

INTERESTING FACTS.

The Enginering Institute of Canada met on Thursday in the Chamber of Commerce Rooms, the subject of the paper being "Manufacture of Portland Cement." The speaker was H. S. Van Scoyoc, manager of publicity for the Canada Cement Co., Montreal.

The speaker introduced his remarks by a reference to the nature of cement. It is finer than flour it will harden under water as well as air and is unaffected by flames.

In giving a resume of its development the speaker pointed out that a crude cementy material was used by the Egyptians in building the Pyramids, and that structures were built by the Romans and Carthaginians were made of a hydraulic cement (one hardening under water). A 70-mile aqueduct made by the latter is an example to this day of their work. The concrete dome of the Pantheon, 142 feet in diameter, was made by the Romans, which is still a splendid example.

The art of cement making disappeared with the Roman Empire, and was not revived until 1757, when interest in its manufacture was reawakened in England by John Smeaton, searching for a cement in building the Eddystone Lighthouse. He discovered a material that would harden under water from a mixture of clay and limestone. This materail was really a hydraulic lime. In 1796 Joseph Parker in Kent secured a patent for "Roman Cement," which was obtained by burning lime and clay at a higher temperature than that for making lime. It would harden either in air or under water, and became generally used in structures during the first half of the 19th Century.

In 1810 Edgar Dobbs of Southwick, England, patented an artificial Roman cement. Instead of burning the lime and clay as found naturally, he mixed these two materials. In 1824 Portland cement was discovered and patented by Joseph Aspdin of Leeds, England, the name Portland being given to it from its resemblance to the building stone quarried in Portland Dorsetshire. This marks the beginning of present day cement.

It was not until 1850 that the general use of cement was made.

In the States, natural cement was first used in the construction of the Erie Canal in 1818. It continued to be used in great quantities until the highwater mark was reached in 1890, when its consumption began to fall. Portland cement in the States did not get under way until the first plant near Kalamazoo, Mich., was opened. This company, however, went to the wall after a very few years' operation. In 1875 a plant at Wampun, Pa., and David O. Saylor's plant were started, and their products exhibited at the Centennial Exhibition in 1876. Production grew apace from 40,000 barrels in 1880 to 150,000,000 in 1925.

In Canada hydraulic cement was first made by Major-Gen. Baddley, R.E. in 1856, but it was in the year 1887 that Portland cement was first put on the market.

Portland cement is made from a variety of materials, argilaceous (clay) and calcareous (limestone) in proper portions, which are burnt at a very high temperature. No rigid specifications of materials are laid down, but the finished product must conform to the rigid specifications of the American Society for Testing Materials.

The process of manufacture is closely watched step by step by numerous tests, and it has assumed enormous proportions.

Two general processes are employed, the wet and the dry. In the former water is aded so that a soupy mixture is used for working. This is inherently more expensive, as this water has finally to be dried off.

The intense heat required for burning 2,400 to 2,700 degrees Farenheit, is obtained by burning finely powdered coal, requiring 200 lbs. per barrel.

A few notes about cement were given as follows:

Fineness—Seventy-eight per cent must pass through a seive having 40,000 holes per square inch.

Five hundred pounds of rock and 125 lbs clay are required per barrel.

A bag of cement weighs 87 1-2 lbs. and is one cubic foot in volume.

A bag requires a strip of cloth 36 inches long by 30 inches wide.

Sacks are filled with correct weight and stitched up by machine.

In filling, the sacks are first of all sewen up across the top then inverted and the nozzle of a packing machine passed through the Bates' vale in one bottom corner. This valve has a flap over it which is held closed by the weigh of the cement.

Some results of research in "high early strengths."

The objects of increasing this high early strength is to enable more work to be done in the winter.

By adding 2 per cent calcium chloride a 40 per cent increase in the 24-hour strength is obtained. Raising time of mixing to three or four minutes instead of the usual minute greatly adds to the early strength.

ROAD BLOCKED

COBOURG, March 15 — Four members of the Cobourg Rotary Club and of St. John's Lodge, No. 17, A.F. and A.M., attempted to go by motor to Peterborough on Wednesday to attend the funeral of the late Dr. P. McNaughton, but the condition of the roads was such that they could not get through. Dr. McNaughton was for three years superintendent of the Ontario Hospital here.

ANOTHER BOOKLET for FARMERS

In pursuance of its policy of friendly co-operation with the farming interests of this country, the Bank of Montreal is now issuing a new text book for farmers, entitled "Hogs for Pork and Profit." The booklet is a practical guide to the breeding and feeding of pigs, and its value is greatly increased by photographs illustrating every point that is made. A copy may be obtained, without charge, on application at our nearest Branch.

Previous booklets distributed by the Bank are—

"Diversified Farming"
"The Cow, the Mother of Prosperity"
"Poultry for the Farm and Home"

The Bank has distributed tens of thousands of these booklets throughout Canada, and numerous farmers have expressed their appreciation to our local Managers.

BANK OF MONTREAL
Established 1817
Total Assets in excess of $750,000,000

PETERBORO BRANCHES
Simcoe St. Branch — E. S. Martin, mgr.
George St. Branch — C. S. Cummer, mgr.

AUCTION SALE.

Good Prices Paid For Stock Sold By Peter Robinson.

KEENE, March 13.—The auction sale on the farm of Peter Robertson on Wednesday, two miles from Keene, was well attended, and prices for his implements and stock were good, cows going as high as ninety-seven dollars, while a team of horses brought three hundred and fifteen dollars.

Mr. and Mrs. A. Rennie entertained about fifteen friends on Tuesday evening. Games and songs were indulged in until about 12 o'clock, when supper was served. All present enjoyed themselves immensely.

Mrs. John MacFarlane, of Peterborough, was a Keene visitor on Tuesday.

The Keene baseball Club is holding the annual St. Patrick's dance on March 17th. A five-piece orchestra will be in attendance.

To the sick, while there is life there is hope.—Cicero.

None but the brave deserve the fair.—Dryden.

From another's evil qualities a wise man corrects his own.—Syrus.

Guards the Health of the Home - - -

wards off Disease—builds up the body

For both child and adult, *good* cod-liver oil is a builder of strong, sturdy body-tissues, and a stout wall of resistance against infection and disease.

It is the A and D vitamin content in cod-liver oil which makes it really valuable. "A" is the growth-promoting and disease-resisting vitamin. "D" is the factor which prevents and cures rickets. Each lot of Squibb's Cod-Liver Oil has been tested and proved exceedingly rich in both these body-building and disease resisting vitamins.

In ordinary cod-liver oil the vitamin content may soon be lost through exposure of the oil to air incident to its preparation and handling. But Squibb's Cod-Liver Oil is prepared by an exclusive process which not only preserves the Vitamins, but at the same time renders the oil more palatable. When kept on ice and taken cold, Squibb's Cod-Liver Oil is practically tasteless.

Insist on Squibb's Cod-Liver Oil at your druggist's.

SQUIBB'S
COD-LIVER OIL
E. R. SQUIBB & SONS OF CANADA, LIMITED
107 Duke Street, Toronto
Manufacturing Chemists to the Medical Profession since 1858

The Evening Examiner

PHONES—Editorial 1601. Business Office, 1600. Private Branch Exchange to all Departments.

The Examiner is a member of the Audit Bureau of Circulation.

The Daily Examiner, published every lawful evening, by The Peterborough Examiner, Limited. Office, 419 George street. $6.00 per year, delivered in city; out-of-town subscribers by mail, $4.00 a year.

The Weekly Examiner, published every Thursday. Subscription price $1.50 a year.

U. S. REPRESENTATIVES

Special U. S. Representatives—W. H. Stockwell, 633 People's Gas Building, Chicago Ill.

New York—Chas. F. Miller, 225 Fifth Avenue.

Advertising Rates on application.

R. M. GLOVER, Managing Director.

MONDAY, MARCH 15 1926.

SIR GEORGE E. FOSTER.

The Women's Canadian Club is providing Peterboro with an opportunity tonight of hearing a grand old Canadian, Sir George E. Foster.

The veteran statesman and orator is to speak on a most interesting subject, "Canada, Whence and Whither Drifting," but it would be difficult to think of any subject that Sir George Foster could make uninteresting.

Few public speakers in Canada possess his felicity of expression, his smooth flow of sparkling English, his logical exposition of his subject.

There are many orators, but few Fosters in this country, and that thought must have struck many radio enthusiasts who heard Sir George give an address in Boston some weeks ago, his remarks being broadcasted.

Canada was his subject on that occasion, and it was magnificently handled, but not any more effectively than were the questions hailed at the speaker from his audience at the conclusion of his address.

He adroitly answered every questioner, and the net result was the supplying of much information about this country to a large visible audience that was multiplied hundreds of times over by the invisible auditors at the earphones or within hearing of the loud-speakers of numerous receiving sets all over the continent.

Although no longer in Parliament, Sir George Foster's oratory is still serving the country he loves so well.

SATURDAY'S RECEPTION.

Peterboro left no doubt on Saturday night as to the extent of its enthusiasm over the record of its hockey team in winning the senior Ontario championship.

Thousands of citizens waited in the cold at the Canadian National station to cheer the members of the team on their arrival from Toronto, and the only regret was that there was not a better opportunity of seeing the boys who have put Peterboro on the sport map in bright red letters.

Unfortunately, the station platform was so densely crowded that the members of the team were in the motor cars that awaited them at the back of the station before many of the people knew they had left the train, and later on when an impromptu reception was held at the Empress Hotel only a fraction of the crowd could be accommodated inside.

However, there will be a more pretentious function in the course of a few weeks, and Saturday evening's demonstration at least served the dual purpose of allowing local fans an opportunity to let off the steam they had been holding since Tuesday night and of showing the players of the victorious Peterboro team that their fellow-citizens are solidly behind them.

The Peterboro team, fighting against odds in the form of injured and sick players and a very exhausting schedule, are seeking to bring further honours home.

In that attempt the whole community is with them.

MAKING THE "PROS" PAY.

The Examiner quotes today an editorial from the Brantford Expositor in reference to the Ontario Athletic Commission's suggestion that professional hockey, football and baseball should be called upon to help finance the commission's activities.

The Expositor does not approve of the idea, and yet, especially in the case of professional hockey, there is no real reason why a percentage of the receipts should not be levied for the encouragement of amateur sports, precisely as is done now in connection with professional boxing and wrestling, which have been compelled to contribute their share.

The professional hockey teams depend upon the amateur leagues for their players.

Once a young amateur begins to show form the professional organizations have scouts on his trail seeking to land him into the professional ranks.

If he makes good he becomes a box-office attraction; if he doesn't make good his salary is cut off.

Either way the professional club cannot lose much, and the suggestion that the organizations which make a business out of hockey should help to pay for the amateur sport from which their players are drawn is not a half bad one.

If it is justifiable to take a percentage from professionals in one line of sport, it should be justifiable to take a percentage from professionals in all lines of sport.

ENCOURAGING AMATEUR SPORTS.

In its annual report the Ontario Athletic Commission, which operates under the aegis of the Provincial Government, states that its only source of revenue is a percentage of the receipts of professional boxing and wrestling matches. It says that its program for this year will involve an expenditure of $18,000 and suggests that professional hockey, baseball and football should now contribute to its revenues. Since it is obvious that the work of the commission in fostering and developing a love of clean sport among the boys and girls of the Province cannot be carried on without funds, the question of how these are to be raised is quite pertinent. But it is doubtful if the commission has fully considered the facts.

Indeed, so far as the Expositor is aware, there are no professional football clubs in Ontario. Toronto is talking about a professional soccer league which has not yet come into being. In hockey only Toronto and Ottawa had professional teams this season. Baseball on a professional basis has not had any secure footing anywhere, except through the International League club in Toronto, for a number of years. Western Ontario and other smaller professional leagues have not had the financial success that would permit of a turnover to the Athletic Commission. Two hockey teams and one baseball club could not be expected to finance the commission, even with the help of boxing and wrestling revenues, though the two latter have done very well.

But, after all, if ample revenues are to come from professionalized sports, is there not implied an obligation on the part of the commission to turn the minds of the youth of Ontario toward that as an objective? Whereas the greatest aim of the commission is to foster a love of athletics and sports for the sake of bodily and mental training, to that end they visited and fostered activities in nearly 100 places last year. To swimming especially they devoted attention with considerable success among the boys and girls. A straight Government grant, backed by an appeal to the public, might be a better way for getting money to assist simon-pure sport than a tax on professional sports. There are some interesting angles opened up by the report.—Brantford Expositor.

PASSES AND BUSINESS.

In certain centres in Canada merchants are faced with an exceedingly annoying problem where railway shops are operated and where the employees of the railway are given free passes to almost any place they want to go.

Canadian Grocer finds that while the merchants of these centres do not complain so much, public-spirited men of the towns and cities feel that the free pass system is working a great hardship on the community. This is because the merchants are losing so much business to outside centres since an employee of the railway shop, or his wife, may jump on the train in the morning, visit some larger point and come back at night with goods that often could have been bought for the same money or less. Sometimes the seating capacity of entire cars is almost taken up with this type of passenger.

Stratford, Ont., is a case in point. Here, the shops of the Canadian National Railways owned by the Government of Canada are located. This company, despite the fact that its deficits are being paid by the country as a whole, permits not only employees but the wives of employees to travel free, providing the man himself has been working in the shop for a certain number of years.

Each employee can usually get five or six passes for trips out of Stratford each year by making application for them, no matter how long he has been there.

When a man has been employed for fifteen years or more he gets a permanent pass that can be used by himself or his wife. One report referred to a couple who had secured a free trip to California and back.

There are over 1,000 on the C.N.R. payroll in Stratford and a large percentage of the employees are men who have been there for more than the fifteen years. This means that an employee or his wife can go to Toronto or any place else at no expense whatever. Saturday is the big day, as this is a holiday in the shops. They can do as much or as little of their buying out of town as they want to and carry home their parcels at no cost. That they are doing it is evidenced by sights that any one can see almost every evening and especially on a Saturday evening as the trains pull into the city. One Stratford woman who is loyal to the home town and who recognizes the importance of local trading told Canadian Grocer that there are times when a railway coach looks almost like a baggage car, so many parcels are being brought home. Many women, she claimed, have the idea they can purchase so much better in Toronto or somewhere else, when they actually lose money. She stated an instance of a feminine acquaintance who had bought a rug in Toronto. The two later went into a Stratford store and found exactly the same rug at $4 less money. Another case was cited where a local merchant was charging $50 for bed, springs and a mattress that were $55 at a big store in Toronto. One woman whose credit is not good for more than $15 in her home town and never pays cash goes out of town every month on buying trips. A Stratford resident told of one man who travels to London every Saturday morning to buy his butter. Another woman goes to Kitchener to deal at a self-service chain grocery store. She gets her canned tomatoes, pork and beans, and corn a cent or so per tin cheaper. Once last year a large number of Stratford people went to London to see a game. Several employees of the Canadian National Railways were on board. Coming back a special train had to be requisitioned. Passes were no good on the special and the conductor collected $76 return fares from those who had gone down without paying and who occupied two cars. The railways too lose in freight and express when goods are carried home.

One business man contended that an average of at least $5,000 was taken out of Stratford this way every week. This would amount to a quarter of a million dollars a year.

As intimated above, the merchants of Stratford do not complain. The information given here was secured from public-spirited residents who hold that the Government through the Canadian National Railways has no right to permit such free uses of railway passes. It would be quite all right, they contend, if only the employee himself could travel on the pass. It prevents strikes perhaps. But when his wife can use it and since she can take a trip any day in the week, it simply throws open every store in outside centres to the women buyers of Stratford at no transportation expense and does not give the local merchant a fair chance.

Some may say it is the local merchant's own fault if he loses this business. This is no doubt partially true. Good stores, bright store fronts, proper advertising, fine window displays, fair prices, business merchants and courteous clerks are real assets in keeping business at home. But apart from all these things women of a roving disposition always want to go somewhere else if they can get there at no expense. They like to tell about their alleged "conquests" in some store somewhere else.

In centres of population where there is a community spirit being developed it is usually found the merchants are the backbone of it. This is true in Stratford. A definite plan has been mapped out in this city for the beautifying of it and making it a more pleasant place in which to live. This plan includes parks along the river's edge, bathing beach, driveway, artificial islands, grass, flowers, the planting of trees and a bird sanctuary. Merchants of Stratford have taken a keen interest in this development. In spite of this there are many Stratford citizens who go to these other centres to do much of their buying.—Canadian Grocer.

EDITORIAL NOTES AND COMMENT.

The "Petes" received a warm welcome on a cold night.

Now that the tax has been removed from soft beverages there is no "kick" about those drinks either.

With the Federal House re-opening this week March can surely be called the windy month.

Between its hockey team and the various criminal cases in its vicinity, it is impossible to keep Peterboro out of the news these days.

— RADIO — PROGRAMS

FOR MONDAY, MARCH 15
BEST PICK

WCCO (416.4) St. Paul-Minneapolis. 6:30 — Concert. 9—Classical.

WBAP (475.9) Fort Worth, Tex. 7:30—Band. 9:30—Orchestra. 11—Variety.

WRNY (258.5) New York City. 9:30—Musical. 10 — Orchestra. 11—Play. "The Fugitive."

WEAF (492) New York City. 10—Grand opera. "The Bohemian Girl."

EASTERN TIME

WWJ (352.7) Detroit, Mich. 3—Orchestra. 6—Concert.

WIP (508.2) Philadelphia, Pa. 3—Classical. 6:05—Orchestra.

WEAF (492) New Yok City. 4—Jeardone Bradford, mezzo soprano. 4:15—Cameron Emelie, concert pianist. 4:30—Luther D. Mott, bass baritone. 4:45—"Current Art Exhibitions" by Mrs. Rose Berry. 5—Vincent Lopez and orchestra. 6—Dinner music. 7—Columbia University lecture. 7:20—Harry Bruton, tenor. 7:30—"The Lullaby Lady." 8—"Pop Concert." To WOO (508.2). 9—A. and P. Gypsies. To WEEI (476), WCAP(469), WWJ (352.7), WJAR (305.9), WOO (508.2). 10 — Grand opera. "The Bohemian Girl." To WOO (508.2), WCAE (461.3), WJAR (305.9), WCAP (469), WTAG (268). 11—Ben Bernie and orchestra.

WREO (285.5) Lansing, Mich. 6—Concert.

WCX (516.9) Detroit, Mich. 6—Concert. 8—Studio.

KDKA (309) Pittsburgh, Pa. 6:30—Concert. 9—Light opera.

WCAE (461.3) Pittsburgh, Pa. 6:30—Concert. 8—Studio. 11—Orchestra.

WGY (379.5) Schenectady, N. Y. 6:30—Orchestra. 7:45—Vocal and instrumental.

WGHB (266) Clearwater, Fla. 6:30—Orchestra. 8:30—Musical. 11:30—Midnight Ramble.

WTIC (348.6) Hartford, Conn. 6:50—Trio. 9:30—Orchestra.

WJR (517) Detroit, Mich. 7—Orchestra and soloists. 9—Musical. 11:30—Jesters

WEAR (389.4) Cleveland, Ohio. 7 Orchestra.

WBAL (246) Baltimore, Md. 7:30—Organ. 8—Vocal and instrumental.

WBZ (333.1) Springfield, Mass. 6:30—Orchestra. 7:30—Organ. 8—Orchestra. 8:30—Instrumental.

WJZ (455) New York City. 8—Orchestra.

WLIT (394.5) Philadelphia, Pa. 8:15—Artist recital. 9—Orchestra. 10:30—Vaudeville.

CENTRAL TIME

WBBM (226) Chicago, Ill. 4—Musical. 6—Vocal and instrumental.

KFAB (340.7) Lincoln, Neb. 5:30—Concert. 8:30—Orchestra and soloists.

WKRC (423) Cincinnati, Ohio. 6—Orchestra. 8—Popular. 9—Am. Legion program. 12—Frolic.

WMAQ (447.5) Chicago, Ill. 6—Organ. 6:30—Ochestra.

KYW (536) Chicago, Ill. 6—Orchestra.

WENR (266) Chicago, Ill. 6—Concert. 8—Popular. 12—Frolic.

WOAW (526) Omaha, Nem. 6:10—Songs. 6:50—Orchestra. 9—Classical.

WSM (282.8) Nashville, Tenn. 6:30—Orchestra. 8—Vocal. 10—Orchestra.

KPRC (296.9) Houston, Tex. 7:30—Orchestra. 8:30—Vocal. 9:30—Novelty.

WHO (526) Des Moines, Ia. 7:30—Vocal. 11—Orchestra.

WOS (440.9) Jefferson City, Mo. 8:10—Irish program.

WEMC (286) Berrien Springs, Mich. 8:15—Musical varieties.

KTHS (374.8) Hot Springs, Ark. 9—Concert. 10:50—Violin. 11—Frolic.

WJAZ (322.4) Chicago, Ill. 9—Dance program.

WDAF (365.6) Kansas City, Mo. 11:45—Frolic.

WHT (400) Chicago, Ill. 6—Popular.

MOUNTAIN TIME

KOA (322.4) Denver, Colo. 6:30—Concert. 8:30—Orchestra.

CFAC (435.8) Calgary, Can. 9—Trio.

PACIFIC TIME

KPO (428.3) San Francisco, Calif. 6:40—Orchestra. 8—Organ. 9—Musical. 10—Orchestra.

KFI (467) Los Angeles, Calif. 7—Irish program. 8—Orchestra. 9—Vocal and instrumental.

KNX (337) Los Angeles, Calif. 7—Feature. 8—Variety. 10—Orchestra.

VOICE OF THE PEOPLE.

DUMMER SCHOOLS.

To the Editor of The Examiner,
Dear sir:

The Township of Dummer has, of late, been quite prominently before the public and in a manner not at all to be desired. There are, however, some facts with which the public should be made acquainted and your editorial, in that connection, last night was timely.

It should be kept strictly in mind that the conditions brought to light by recent events are confined to a limited portion of the township. The greater part of Dummer compares favorably with any other community in this district either as regards the character of the people, their social standing or anything else.

There is one matter, however, to which I desire to call attention. At a meeting of the Presbytery in Peterborough some days ago, according to report, reference was made to the schools and it was stated that they were very poor having in attendance from one to five children. The district in which the recent deplorable events took place is in the north eastern corner of the township and is surrounded by four schools, all of which are in charge of qualified and competent teachers. At the time of my last visits, these schools had in attendance, respectively, 20, 18, 16 and 15 pupils which is very far from the picture in the report. It is true that part of the district is not situated conveniently to any of these schools, but in that particular region there are few, if any, permanent residents and only for short periods, have there been children that were out of reach of school. The speaker at Presbytery, who made reference to the schools, must have had in mind some other section, or have been misinformed.

Thanking you for giving space to this, I am

Yours truly,
RICHARD LEES,
P.S. Inspector.

"EQUAL RIGHTS."

Dear Sir,—Would you allow me a small space in your paper, in reply to the statement as given in your paper of the 10th inst., reported to have been made by Rev. Mr. Cameron.

While I do not know him, I am sure that if he made the statement he does not know the facts, because in the first place, without going into the matter to any great extent, I know personally of at least eight Public schools in the Township of Dummer, not counting some which are situated on the boundary and are union schools, drawing their taxes from both townships alike.

To my mind I think before making such statements as this, those making them should make some efforts to get facts, which they could back up when called upon to do so.

I also doubt very much his statement about only one pupil attending one of these schools.

Thanking you, Mr. Editor for this space in your paper I remain,

Yours For Equal Rights Tod All.

USE OF CANTEEN FUND.

Sir: May I submit the following suggestion re "The use of the Canteen Fund," viz.:

The first duty that the veteran owes to his country, his family and himself, is to keep himself physically fit. To assist him in doing this, he should have good medical advice readily available.

This would necessitate a medical officer being retained in each locality who would be responsible for his retaining fee.

The Canteen Fund should be invested and the trustees thereof should be responsible that the interest therefrom be distributed, pro rata, to each locality for the sole purpose of assisting in paying the retaining fee of the local medical officer.

In passing it should be remembered that if the fund be divided among the veterans they would not receive more than five dollars each. This amount would be considerably reduced by the cost of distribution.

If a hospital or home is provided, the majority of the fund would be absorbed in buildings and equipment leaving very little for maintenance and operation. Only a limited number could be accommodated in such an institution, which would necessarily be centrally located in the province and by this reason would be of practically little use to veterans in the outlying districts.

Educational facilities are already amply provided for. They are considered to be the best in the Dominion, if not in the world.

In conclusion the veteran must realize that as he grows older and his vitality becomes lowered he will suffer from the effects of his overseas service in proportion.

A. P. MILLER.

WISE AND OTHERWISE

Perhaps this Charleston dance was started to boost the stocking trade.

To keep finger prints and dirty marks off your wall paper have it all pasted on the ceiling.

Better sit in your old comfortable chair all you can beore spring cleaning comes and gets it.

Half the people who own pistols couldn't hit the other half.

Milk is healthy and besides the bottles are handy things for throwing at burglars.

It seems to work out that the more silverware you see on the table the less food they have.

There is a movement to make paper money smaller. The man with any of it already thinks it is smaller.

King Alfonso of Spain denies that he is to fly to South America by air plane—which ruins our whole afternoon.

Theer are 60,000,000 conversations held over the Bell telephones in the United States and Canada every day. No wonder the line's busy.

It's a great piece of advice—make the best of what you've got. But whatcha gonna do if ya haven't got anything.

The brand new car would climb no hills,
The owner raised the devil.
The dealer said, "I told you it
Was fine, upon the level."

If you your lips would keep from slips,
Five things observe with care—
To whom you speak, of whom you speak,
And how, and when, and where.
—Norris.

CATTLE, GRAIN AND PRODUCE

Peterboro—Toronto—Montreal
Winnipeg

MONTREAL GRASS AND PRODUCE

MONTREAL, Que., March 14—(Canadian Press)—There was a fairly good inquiry from foreign buyers for most lines of grain in the Montreal market on Saturday, but the bids made were out of line and the volume of business transacted was small.

Further strength was displayed in the market for spring wheat grades and prices were marked up another 20c per barrel which makes a net rise for the week of 40c per barrel. The market closed strong with car lots of first patents quoted at 8.80, second patents at 8.30, and strong bakers at 8.10.

A weaker feeling prevailed in the market for fresh eggs and prices closed with a net loss of 1 to 2 per dozen for the week. Supplies were ample and a good demand was noted. Active business was done in a jobbing way with final sales of fresh extras at 40 to 41, firsts at 34 to 35 and seconds 30 to 31 cents per dozen. Receipts Saturday were 485 cases.

No important change was noted in the butter market and sales of Townships No. 1 pasteurized creamery butter were made at 47c per pound; Western and Australian No. 1 pasteurized at 45 1-2, and New Zealand No. 1 pasteurized at 45 1-2 to 46 per pound. Receipts, 38 packages.

CHICAGO GRAIN

CHICAGO, March 13 (Canadian Press)—Milling demand for wheat at the highest price so far this season left Chicago today with virtually no wheat on hand to fill May delivery contracts here. With the United States visible supply total expected also to show a decrease on Monday and with diminishing stocks abroad, wheat prices took a fresh upward swing, closing unsettled, 3-8 to 1 1-8 net higher, May (new) $1.65 7-8 to $1.66 and July $1.43 7-8 to $1.44. Corn finished unchanged to 1-4c higher; oats unchanged and provisions unchanged to a rise of 12 cents.

STERLING RATES

MONTREAL, Que., March 14 (Canadian Press) — Sterling exchange rates were quoted here Saturday as follows:

Sterling demand—$4.87 3-8.
Sterling Cables—$4.87 7-8.

MEN PAID OFF

No More Logs to be Cut by Cooperage Company This Year.

TRENT RIVER, March 15.—The paymaster from the Trenton Cooperage Company arrived on Wednesday to make settlements with th men who have been employed cutting the timber which was recently purchased by the above company. The work of felling the balance of the trees will not be resumed till another year.

Mr. and Mrs. Matt Greenly and Douglas returned on Wednesday from Havelock to take up residence at their home. Mrs. Greenly and Douglas will go back and forth to their work at Havelock daily.

Mr. Joe Dunn is making a good recovery from his recent accident and is able to be about again.

Mrs. Thomas Tyler and Miss Mabel and Master Albert are all ill, but are making good recovery.

The trappers will have to wait for some time yet before the shores are clear for their work. The back channel is frozen from shore to shore.

The sawing machine, owned by Robert Carnrite, is busy in this vicinity.

Mrs. Claude Insley and son Billie of Healy Falls were recent visitors with Mr. and Mrs. Frank Pollock.

The condition of Mrs. W. Cross who is ill in the Havelock hospital is very critical, having become much worse the past few days.

TO SERVE SENTENCE.

Confessed Forger and Jail Breaker Answers to Three Charges.

LONDON, Ont., March 13. (Canadian Press. — Two years in the Portsmouth penitentiary was the penalty imposed on E. J. Schwalz, 29, Kitchener, a self confessed forger and jail breaker, when he appeared for sentence before Magistrate Graydon in the police court this morning. Schwalz was sentenced to two years on each of three charges to which he pleaded guilty, the sentences to run concurrently.

FABLES IN FACT

SOMEONE HAD BEEN STEALING BIG SISTER'S ROUGE PERIOD WASN'T ANY QUESTION ABOUT THAT COMMA BECAUSE EACH DAY IT DIMINISHED MORE AND MORE PERIOD FINALLY IT GOT HER GOAT COMMA AND SHE DECIDED TO KEEP HER EYES OPEN UNTIL SHE FOUND THE CULPRIT PERIOD NOW COMMA WHO WOULD HAVE THOUGHT THAT LITTLE THREE YEAR OLD MILDRED WOULD DO IT QUESTION MARK BUT BIG SISTER HAD PROOF DASH DASH DASH SHE CAUGHT HER RED HANDED PERIOD.
(Copyright, 1926, NEA Service Inc.)

Fellowship of Prayer

MONDAY.

The Life After Death.

Read Jn. 14:1-6. Text: 14-2. In my Father's house are many mansions: if it were not so, I would have told you for I go to prepare a place for you.

Meditation—The King's "house" is a vast palace, with "abodes," apartments not only for the King and the heir to the throne but for all the princes of the blood, no matter how numerous. They who live the life of love are His immortal children and their dwelling places are to be with the Father. They are eternal sharers in a royal family life not of intrigue and strife, but of love, peace, and of power unsullied and glorious. Not the immortality of glibbering bat-like shadows of earthly days, but the completed heavenly glory of an incomplete earthly beginning.

Prayer—O Almighty God, the God of the spirits of all flesh, who by a voice from heaven didst proclaim, Blessed are the dead who die in the Lord: Multiply, we beseech Thee, to those who rest in Jesus, the manifold blessings of Thy love, that the good work which Thou didst begin in them may be perfected in them unto the day of Jesus Christ. Amen.

(Copyright, 1926—F. L. Fagley.)

A THOUGHT FOR TODAY

ONE REASON FOR FAILURE

Undismayed and unafraid, the audacious spirit presses on and on and on, while the less venturesome loiters and waits.

Intrepidity wins; timidity loses.

Fearlessness is necessary to success. To be afraid reaps no harvest other than more fears.

To achieve, we must work with courage and hope and vision. A mind clouded by doubts, by indecisions, and without a concrete picture of the goal to be attained, is a good deal like a rudderless boat without a pilot and with no power.

A well-defined end and a well-thought-out plan of procedure are essential to any undertaking, though no plan is feasible that is not amenable to change and all goals should have ascension possibilities.

It is not given to man to see in its entirety the way to, or the end of all things, and it is impossible to know how long it will take to succeed.

Of one thing, however, we may be sure—success is farther away than most folks are willing to concede.

This, perhaps, is the greatest contributing factor to failure. You cannot hurry achievement and you lose all when you give up before the goal is reached.

Labor is discovered to be the grand conqueror, enriching and building up nations more surely than the proudest battles.—Channing.

By speaking of our misfortunes we often relieve them.—Corneille.

Safe as the Bank of England

NEVER has a policyholder suffered loss through the failure of a regular life assurance company operating under charter from the Dominion of Canada. Can as much be said of any other class of business?

The soundness of each Canadian life company is rigorously tested, and the renewal of its license each year depends upon the result of an examination into its affairs by inspectors from the Government Insurance Department. Where else are trust funds so carefully guarded?

To guarantee the fulfilment of policy contracts, the Dominion Government has fixed a minimum standard of reserves to which every company is obliged to conform. The Imperial Life maintains reserves greatly in excess of the Government standard.

Every regular life assurance company in Canada must at all times provide security of an amount at least equal to its liabilities to policyholders. The Imperial Life provides security of more than $120 for every $100 of liability to its policyholders.

A deposit is required to be made with the Receiver General by each regular life assurance company doing business in Canada. The Government deposit maintained by The Imperial Life is more than four times the amount required by law.

155

THE IMPERIAL LIFE
ASSURANCE COMPANY of CANADA
HEAD OFFICE : TORONTO, ONTARIO
Branch Office: George and Hunter Sts.
PETERBOROUGH

COUPON

Send me a copy of your Booklet, "A Few Facts," about the distinguishing features of The Imperial Life.

.....

.....

MILK PRODUCERS TO BE LICENSED

Lakefield Council Imposes Fee on Vendors, Too.

COUNCIL MEETING

LAKEFIELD, Mar. 15 — The regular meeting of Lakfield Council was held on March 8.

A communication was read from the Canada Cement Co. undertaking to bear expense of vote on by-law to give transmission line franchise; and to construct manhole and pipeline to carry main drain of village across raceway, corporation to supply pipe.

Applications were received for the contract for scavenging from Frank Pringle and Jno. Robinson.

Frank Pringle was appointed and an arrangement made with him to remove night soil, garbage and tins at charge of 40c per month per dwelling. Night soil, garbage and tins must be kept in three separate receptacles.

A deputation from the hill at the east end of Reid and Albert streets requested establishment of water tanks for fire protection for the east side of the village. The matter was referred to committee of Councillors Clark and Tedford and Messrs. W. J. Webster and Robt. Lennox for report at next meeting of Council.

By-law No. 647 to license, regulate and govern producers and vendors of milk for the village was. The producer's license fee fixed at $2.00 for 5 cows or less and $5.00 for more than 5 cows. Bottle vendor's license fee at $10.00. Dr. Kennedy was appointed inspector under the above by-law. The By-law was submitted to the Minister of Agriculture for approval and comes into force on receipt of his written approval.

The Clerk was instructed to write the Highways department for a ruling on certain points in interpretation of grants for work on the village roads which are connecting links in the County system.

The finance report was adopted and accounts ordered paid as follows: B. Marling, $30; R. Webster $24, Bell Tel. Co. $5.12, W. J. Charlton $127.72, H. E. Comm. $2, H. E. Comm. $330.66, petty cash account $2.24, H. G. Fitzgerald $17.25, T. Garvey $26.60, Pay roll $55.50, Theo. Crawford $5.50, Spence and Sons $1.46, Porter Co. $5.00, G. Scriver $4.10, G. Scriver $4.25, W. Clifford $17.60, A. G. Clysdale $7.45.

The account of the H. E. Comm. for hall lighting was held over for investigation.

NOTE TO CHINESE.

TIENTSIN, March 15.—(Canadian Press.)—A conference of British, French, United States and Italian naval ocmmanders aboard the warship Foxglove Saturday decided to notify the commanders of Chang Tso-Lin's fleet and the commander of the Taku forts to cease all military interference with the port by March 16.

There are no Japanese warships here at the present time.

Chinese Apology Confusing.

TOKIO, March 15.—(A.P.) — Foreign Minister Shidehara and Navy Minister Takarabe were consulting Saturday over the Taku firing and some decision by the Cabinet is expected, probably Monday.

The Chinese bombardment wounded Kamada, Paymaster Captain Tsuji and Warrant Officer Hattori.

The destroyers returned the fire, but made no attempt to hit the Chinese.

The Chinese apology and explanation that the entire affair was a misunderstanding is considered surprising and confusing.

One destroyer is proceeding to Port Arthur with the wounded. Two others are anchored off Taku awaiting instructions.

Bullets Replace Tonics In Beauty Parlor Belt

CHICAGO, March 15. — (United News).— Bullets replaced hair tonics as the surest hair-raising element in the South Side beauty parlor belt here on Friday.

A trade war broke out over the price of a marcelle and rolled up what may prove to be a permanent wave of ill feeling between organized beauty parlor owners and the independents.

The latter claim they are being "terrorized" because they refuse to bring their marcelle price up from fifty cents to $1. The campaign of threats has been accented in several cases by the hurling of bald headed paving stones and bullets through front windows, hair-tonic displays.

Police are patrolling the district following reports of violence against the establishments of Mrs. Myrtle Ellsworth and Mrs. A. Simon, prosperous independent.

SEEK TO BUY SEIZED VESSEL

Explorers Want Staunch Ship Which Once Carried Liquor.

FOR ARCTIC TRIP

NEW LONDON, Conn., March 15.—(United News).—A staunch ship which once transported heavy cargoes of forbidden liquors is being sought to carry a sturdy crew of explorers into the frozen north land. Sponsors of the Harrison Williams expedition were here this week with a view to buying the British schooner Palara, seized by the government in 1924 off Long Island with 4000 cases of whiskey. In subsequent court action the vessel was forfeited to the government and now is moored at the United States Coast Guard Academy here. Captain Robert A. Bartlett, Arctic explorer and Robert Perry, son of the famous discoverer, inspected the boat and sought to purchase it, but coast guards informed them of their inability to sell. The two men with George Palmer Putman, author and publisher, announced they would start immediately negotiations with Washington officials for the boat.

MINING RIGHTS GRANTED

English Company Gains Extensive Concessions in Russia.

MOSCOW, March 15.—(Canadian Press).—Extensive silver, lead and iron ore concessions in region adjacent to the Amur River and Asiatic Russia have been granted the Preamur Joint Stock Mining Company, an English firm.

BIG TIMBER DEAL

Soviet and Japanese Governments Enter Into Lumber Agreement.

MOSCOW, March 15.—(Canadian Press).— The Soviet government and a group of the largest Japanese timber companies are carrying on negotiations for exploitation by the latter of nearly five million acres of rich timber lands in the maritime provinces of Eastern Siberia. A provisional agreement has been initialed by both parties.

The proposed concession will be for 40 years and will include the manufacture of wood pulp. The Japaneses will pay Russia a comprehensive tax of 25 per cent on all the timber exported from the concession area.

FOUR ARE FINED $25,000 EACH IN FRUIT COMBINE

Verdicts of Guilty Returned by Jury in Vancouver Trial.

ONE DAY IN JAIL

Four Companies Also Found Guilty of Conspiracy and Fined.

VANCOUVER, B.C., March 15.—(Canadian Press).—Four individuals, J. A. Simington, head of the Nash-Simington, Ltd., Minneapolis; S. P. Lloyd, Winnipeg; W. E. Colquhoun, Regina, and W. E. Carruthers, Calgary, were found guilty of conspiracy in a verdict returned Saturday by the jury which heard the trial of charges against fruit firms operating in Western Canada. The men were ordered to pay a fine of $25,000 each, and were sentenced to one day in jail.

Four companies, Mutual, Vancouver; Mutual, Calgary; Mutual, Winnipeg, and Mutual, Regina, were also found guilty and fined $25,000. All other defendants were acquitted.

SPRINGVILLE W.M.S.

Preparations Made to Send Bale to Boy in Indian School.

The Springville auxiliaries of the W.M.S. met on Tuesday afternoon, March 9th, at the home of Mrs. S. Staples. In spite of the inclemency of the weather and bad roads, about twenty members attended and the meeting was an enthusiastic one. Preparations were made to send a bale to an Indian school for boys in Alberni, B.C. Arrangements were made for the annual Thank offering of the Society to be held at the evening service on Sunday, March 21st. The Rev. Mr. Richards, of Mark street, Peterborough, will be the speaker on the occasion and it was decided to have a woman's choir for that evening.

After the meeting was closed a pleasant social hour was spent by

$75,000 JEWEL THEFT.

Five Armed Men Robbed New York Store.

NEW YORK, March 15.—During the height of the Saturday evening traffic at one of the busiest corners in the Bronx, five armed men held up the proprietor and two clerks of the jewelery firm of William H. Sims & Co., Inc., at 2,486 Grand Concourse, and escaped with diamands and jewellery estimated to be worth $75,000.

The robbery occurred a few minutes before 8 o'clock last night when hundreds of automobiles were passing along the Concourse and while two police were on duty at the intersection of Grand Concourse and Fordham Road four doors away.

William Sims, the President of the concern, and two clerks, Daniel Howe and Adolph Hofmeyer, were behind the counter when two young men walked in through the double doors. One went to the left where Sims was arranging fountain pens in a case, while the other walked to the other side of the store and engaged the attention of Hofmeyer by asking to see some watches. A few seconds later one of the pair whistled softly and three other young men walked briskly in.

COL. DONALDSON DEAD.

Former Prince Albert Conservative M.P.

PRINCE ALBERT, Sask., March 15.—(Canadian Press.)—Col. S. J. Donaldson, at one time Conservative member in the Federal House for Prince Albert, died Sunday morning from heart failure. In the war he raised and commanded the 188th Battalion, C.S.F. Proceeding with it to England where it was absorbed by field units. He returned to Canada but stood down in the 1917 election in favor of Andrew Knox, who ran as a Unionist. For many years, Col. Donaldson was a member of the Provincial Legislature and held the position of Conservative whip. He saw service in the Reil rebellion as a member of R.C.M.P. He was also a prominent member of the Masonic order.

MARRIED 57 YEARS

Parents of Peterboro Citizens Celebrate Anniversary.

LINDSAY, March 15.—(Special) —Mr. and Mrs. John Copp, of Fenelon Falls, parents of Mrs. Wm. Cresswell, and Mr. W. J. Copp of Peterboro, celebrated their fifty-seventh wedding anniversary in that village last week. Owing to the illness of Mr. Copp the event was quietly observed.

Mr. and Mrs. Copp were married in Lindsay in 1869. There are eight children living; also twenty-four grandchildren and seven great grandchildren.

FEDERAL HOUSE RESUMES TODAY AFTER HOLIDAY

Practically None of the Regular Business Yet Done — Main Estimates Due.

MANY QUESTIONS

Premier King Takes Seat in House Today—Debate Concluded.

OTTAWA, March 15 (Canadian Press).—After a recess of twelve days, the House of Commons resumes sittings to-day with practically the full work of an ordinary session before it. Beyond conclusion of the debate on the address, practically none of the regular business has been done. The financial year ends with the close of the present month, but estimates have still to be brought down. Main estimates will probably be tabled to-day or, if not, within a few days. An interim supply bill will be necessary, but this cannot now become law till after the close of the financial year as the Senate does not meet again till April 6.

The order paper is piled up with scores of questions, and with sufficient private members' motions to keep the House going for weeks. Of the latter, one of the first to be considered will be that of J. W. Woodsworth, Labor member for Winnipeg North Centre, that Canada should not accept responsibility for complications arising from British foreign policy. But while so many private members' motions remain to be considered, there are now only two private members' days a week remaining — Mondays and Wednesdays. For the first four weeks of the session, Thursday is also a private members' day. But Thursday has already automatically lapsed as a private members' day for the remainder of session, although the House this year has not yet seen a single private members' day.

Premier King took his seat in the House this afternoon, and the introduction of Government legislation on old age pensions, rural credits and for the return of natural resources to Alberta, is expected shortly. The main estimates will, it is reported, contain an appropriation for completion of the Hudson Bay Railway.

A Deputy-Speaker will be appointed, probably this week. A number of names has been suggested for the appointment. That of W. A. Duff of Lunenburg, N.S., has recently been added to those mentioned.

The Customs probe resumes on Tuesday.

THREE CAPTIVES IN LINDSAY WAR ON RUM RUNNERS

One of Them Arrested at Train With Gallon of Alcohol.

HELD FOR TRIAL

Hearing Adjourned on Account of Illness of Magistrate's Mother.

LINDSAY, March 15—The campaign waged by the local Provincial officers against the bootleggers in town and district still continues. This week three alleged vendors of liquor of doubtful quality were gathered in by Provincial Officer Storey and License Inspector Porter. One of the trio, a man named Madill, is out on bail, while the others, Sproule and Kellett, are in jail awaiting trial.

Sproule was nabbed by the officers a few evenings ago as he stepped off a train. He was carrying a grip, and the courteous officers volunteered to take charge of it. It was found to contain a gallon of pure alcohol. Sproule was taken before Police Magistrate Bradford, and was remanded for a week. Madill was in Sproul's company at the time of the seizure, and he was later taken into custody.

Kellett, the third man, left the limits some months ago after the officers had searched his house and seized a goodly supply of alcohol. A warrant was issued for Kellett's arrest, but he evaded the authorities and was finally located in Oshawa, where he was arrested on Thursday.

The charges were billed for hearing Saturday but owing to the absence of Police Magistrate Bradford were adjourned.

There was a crowded court room to hear the cases, with a battery of lawyers representing the accused. Mayor Wilkinson and Deputy-Reeve Moore, Justices of the Peace, were on the bench, and the counsel for the accused asked that the charges be proceeded with. County Crown Attorney Anderson said that out of common decency as well as through sympathy for the Magistrate, whose mother was dying, the hearing should be adjourned. The lawyers pressed their requests, and the County Crown Attorney threatened to with draw from the court and report the situation to the Attorney-General. The bench finally adjourned the cases for eight days.

The authorities refuse to give out any information but it is rumored that they have been able to trace the source of supply and that interesting developments will follow.

CANADIANS BUY MORE INSURANCE

$807,097,091 New Business Sold Last Year—A Big Gain.

OTTAWA, Ont., March 15. — (Canadian Press.) — Canadians took out new life insurance to the value of $807,097,091 in 1925. This was an increase of nearly $110,000,000 over 1924 business and brings the total of life insurance in effect in Canada at the end of 1925 to $4,254,908, 778.

Of this total insurance, $2,761,-763,559 is held by Canadian companies, $112,320,099 by British companies and $1,380,854,620 by foreign companies. Of last year's business Canadian companies got $523,710,785, British companies got $18,288,123 and foreign companies $265,098,183. Canadian and foreign companies secured during the year an increase of fourteen and nineteen per cent. respectively; British companies did about the same business as in 1924.

Taking all companies together, policies to the value of $255,111,-942 lapsed during the year and surrendered policies are valued at $90,939,162. All these figures are given out by the Federal Department of insurance.

An increase of 2 per cent. in the premiums written and a decrease of nearly 6 per cent. in the losses incurred sums up the experience of fire insurance companies in Canada in 1925 when compared with that of 1924.

Net premiums written, licensed reinsurance deducted amounted to $53,044, and net losses incurred $28,116,864, the loss ratio being therefore $53.01 per cent. compared with 58.80 per cent. in 1924.

The premiums written by Canadian companies amounted to $8,-718,282, by British companies $24,-055,290 and by foreign companies $20,271,387 as compared with $9,-002,447, $23,552,080 and $19,571,-944 respectively in 1924.

WOOLER INSTITUTE.

Regular Monthly Meeting Held at Home of Mrs. McColl.

WOOLER, March 13.—The Women's Institute held its regular monthly meeting at the home of Mrs. W. A. McCall on Wednesday afternoon. After thirty ladies had assembled with the president, Mrs. J. J. McColl in the chair. Mrs. Z. Ireland acted as convenor of the programme. The first number, a musical selection; Mrs. W. A. McColl, a talk on the influence of jazz music; Mrs. L. H. Rowe, vocal solo; Mrs. L. H. Rowe; vocal solo, Mabel McColl; reading on St. Patrick's day, Mrs. Z. Ireland.

The roll call was responded to by the members, in giving the best and most tasty ways to prepare apples for the table.

The lunch committee, Mrs. M. E. Mabee, Mrs. Z. Ireland and Mrs. S. L. Terrill, served nut, egg and ham sandwiches, salad and pickles, white layer cake and coffee. The meeting adjourned to meet next month at Mrs. Dr. Anderson's home.

ADDRESSED CONVENTION

Above are shown two speakers who addressed the Religious Education Association convention in Toronto last week: Rev. Prof. Wm. A. Gifford, Th.D., Wesleyan Theological College, Montreal, who spoke on "Religion and World Unity." (Bottom) Prof. A. J. William Myers of Hartford, who spoke on the literature required in teaching children world-mindedness.

Where Wealth Starts,

Delve into the history of every great fortune or enterprise and you will find someone who saved money.

THE ability to save money is a test of character. Moreover, it is a fascinating habit. Better still, it brings with it the ability to take advantage of business opportunities that always come to the man or woman with ready money. Start buying your independence today by opening a savings account with this Bank.

THE BANK OF NOVA SCOTIA

Capital $10,000,000 Reserve $19,500,000
Total Resources $230,000,000

ESTABLISHED 1832

2320

You made it 36,000— Now make the 1,500!

POSSIBLE SPUR TO RED LAKE

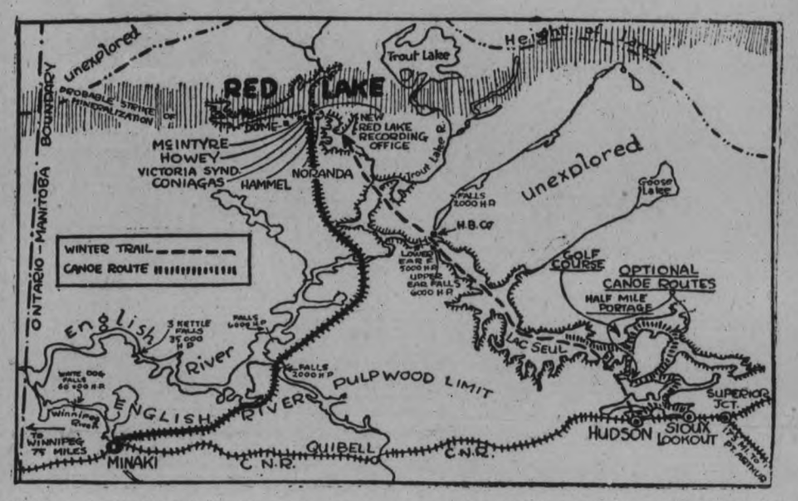

The above map shows how the Canadian National Railways could "tap" the new Red Lake gold mining field in Northern Ontario. Huge pulp and water power resources would also be served by a line branching off from Minoki. The shaded area indicates a possible mineralized zone 160 miles long, whither prospectors will flock after the break-up; drawn by reports of actual finds or favorable conditions at a number of diferent points along it.

World Leadership Brings Low Prices

World Leadership for Graham Brothers Trucks is more than a phrase.

It is a vital, practical thing that means satisfaction and money to buyers.

It means satisfaction because public demand is based on satisfaction — and the demand for Graham Brothers Trucks is growing greater every day.

It means money to buyers because large demand means large production—and large production is the secret of low prices.

Graham Brothers are the largest exclusive truck manufacturers in the world. By that fact the buyer profits.

He profits by the quality that created the demand — and by the astonishingly low prices that demand made possible.

1-Ton Chassis - -	$1350
1½-Ton Chassis - -	1725
MBM Low Chassis -	1795

F. O. B. Toronto, taxes to be added

V. M. EASTWOOD

Show Rooms, corner Water and Brock streets

A. E. CALDWELL, Port Hope — T. S. TAIT & SON, Campbellford

GRAHAM BROTHERS TRUCKS SOLD BY DODGE BROTHERS DEALERS EVERYWHERE

The Five Precious Elements in This Food Protect You Against Malnutrition

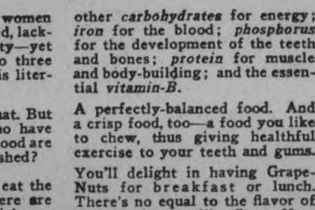

UNDERNOURISHED — yet sitting down each day to three meals at which the table is literally loaded with food!

THERE are men and women who are undernourished, lacking energy, low in vitality—yet sitting down every day to three meals at which the table is literally loaded with food!

We all know people like that. But why is it that people who have access to an abundance of food are not always properly nourished?

It is because they do not eat the right *kind* of foods. There are certain food elements which our bodies must receive every day for perfect health and strength. Too often the foods we eat are lacking in one or more of these vital elements, or do not give them to us in sufficient quantities and in correct proportions.

Just for this reason, an expert in food values originated Grape-Nuts. He designed it expressly to supply the body with the following essential elements of nutrition: *Dextrins, maltose* and other *carbohydrates* for energy; *iron* for the blood; *phosphorus* for the development of the teeth and bones; *protein* for muscle and body-building; and the essential *vitamin-B*.

A perfectly-balanced food. And a crisp food, too—a food you like to chew, thus giving healthful exercise to your teeth and gums.

You'll delight in having Grape-Nuts for breakfast or lunch. There's no equal to the flavor of the crunchy, nut-like Grape-Nuts grains. And Grape-Nuts is easy to digest. A special process of baking transforms the precious nourishment in Grape-Nuts into a form that your body can take up almost immediately.

Have Grape-Nuts to-morrow just as it comes from the wax-wrapped package, with milk or cream. Four teaspoonfuls to a serving—costs less than one cent. Grape-Nuts is sold by grocers everywhere.

FREE TRIAL PACKAGES OF GRAPE-NUTS!

Mail the coupon and we will send you two individual packages of Grape-Nuts free — enough for two breakfasts. We will also send you "A Book of Better Breakfasts". Follow the menus which this book contains and form the habit of healthful breakfasts.

CANADIAN POSTUM CEREAL COMPANY, LIMITED, 502
45 FRONT STREET EAST, TORONTO 2, ONTARIO.

Please send me, free, two trial packages of Grape-Nuts, together with "A Book of Better Breakfasts."

Name _____

Address _____

City _____ Prov. _____ 35

"There's a Reason"

Grape-Nuts

Made in Canada

SERVICE
AT THE HALL STORE

In Our Upholstering Department

Mr. Yarnold is being kept continually busy making, remaking and recovering Chesterfields, Chairs, Couches, etc.

The difference between the work we are turning out and the factory product is as great as that between the tailored suit and ready-made article.

We are carrying a good stock of upholstering materials and are ready to make up to your order.

Phone 1781. Mr. Yarnold will be glad to come and give you an estimate of price.

In Our Dressmaking Department

Miss Welsh is already busy. The early Easter has made customers anxious to get their work under way even earlier than usual.

Mr. McIntyre is able to show you a splendid assortment of new and up-to-the-minute plain and fancy materials.

If you want Dressmaking done be sure to see Miss Welsh, or phone for an appointment as early as possible.

Come and Let Us Solve Your Corset Troubles

We are carrying a full line of Front and Back-Lacing Corsets, Step-Ins, Completes, Corselettes, Wrap-Arounds and Brassieres. Mrs. Clarke has taken a course of instructions in corsetry and has paid special attention to the more difficult side of the business in the suiting of those who require special medical fittings.

Phone Mrs. Clarke at 1781 for fitting appointments.

We Fit and Lay Linoleums

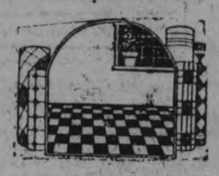

We are carrying a good assortment of Linoleums, Congoleums, etc. We can lay them for you either loosely or cemented to your floor. If you are in the market for Linoleums this spring, come and see our range, or phone Mr. Davidson 1781 and we will be pleased to send some one to advise you and give an estimate charge.

THE HALL STORE

THE HOME OF GOOD VALUES

The YELLOW STUB by Ernest Lynn

COPYRIGHT 1926 BY NEA SERVICE, INC.

BEGIN HERE TODAY

HENRY RAND, 55, a business man, is found murdered in a cheap hotel in Grafton. Police find a woman's handkerchief and the stub of a yellow theater ticket.

JANET RAND, his daughter, breaks her engagement with BARRY COLVIN because of the "disgrace." JIMMY RAND, his son, goes to Chicago, where the theater is. The stub is traced to OLGA MAYNARD, a cabaret singer.

Jimmy meets and falls in love with MARY LOWELL. Later he encounters Olga. She faints at hearing police want her for murder. Mary, out with SAMUEL CHURCH, a wealthy lawyer, sees Jimmy lift Olga into a taxi and misunderstands.

Olga tells police the stub might have come into possession of a man who "picked her up" two nights before the murder. Jimmy receives mysterious warnings to leave Chicago and later is attacked by two men but escapes.

With Jimmy and Mary estranged, Church gets Mary's promise to marry him. Jimmy accuses her of marrying for money.

Jimmy and Olga, out one night, see a man they both recognize—he as one of his assailants, she as the man who got the stub. The man escapes, but they identify him by his police photo as IKE JENSEN.

Church, motoring with Mary, runs over a dog. His heartlessness causes her to break their engagement. Mary writes Jimmy a letter, telling him about it. The office boy sticks it in his pocket and forgets it.

Barry and Jimmy, coming from a theater, run into a street fight. One of the men, who runs away, is later identified by Jimmy as one of the pair who had attacked him.

Barry, without Jimmy's knowledge, seeks out Mary Lowell and tells her who Olga Maynard is. Later that day he tells Jimmy to mark the date in his note book.

NOW GO ON WITH THE STORY

CHAPTER XL.

Jimmy said to Barry Colvin, as they were getting ready for bed: "There's been a lot in the last week or so to take my mind off my real job here. Seeing that fellow Kid Divis last night made me realize it. I'm through mooncalfing around. I'm going to find that man Jensen or bust. And when I find him I'm going to learn who's at the bottom of it all. I don't think he is."

"What did O'Day tell you about Divis? Did he locate him again?"

"No. But we will, don't worry. Barry, has it occurred to you what a strange, weird sort of mystery this whole thing is? Our newest clue, you might say, is this man Divis. Checking back from him the other links in the chain are Jensen the anonymous letters, Olga Maynard, Tom Fogarty and the yellow ticket stub."

"Yes, and the little shooting party that was planned for you. Don't forget the famous shot in the dark, Jim, or the rendezvous with Jensen."

"The one thing we can be thankful for most of all is the yellow stub. Thank God for that. If we ever do run this thing down, it will be because of that insignificant little piece of cardboard. Without it we'd have been lost; we'd still be in Grafton, most likely."

"There's an old saying, Jim, that there is no murderer smart enough to get away without leaving some clue behind. I'm beginning to believe it. I've never heard of one that succeeded in doing it, and I've read about quite a few murder cases."

"It's a law of retribution, Barry—or something that amounts to the same thing. You know, I imagine I can just visualize that murder, and trace the man who did it through every step he took. . . . After it was over, of course God! I can't bear to think of the actual—"

"I know," said Barry softly.

"I can see him," Jimmy continued, "as he put on his hat and overcoat, then fumbling through his pockets and pulling out the handkerchief and laying it on the dresser. In this case, you know, the murderer was so confident of not being traced that, out of sheer bravado, he deliberately left the handkerchief on the scene."

"Maybe not bravado entirely" put in Barry. "Perhaps he calculated to throw the police on to the wrong scent by bringing in the woman angle. You know how they persisted in believing that some woman was mixed up in it. And then, of course, when Olga Maynard entered into it, they just knew they were right. They still think so back in Garfton, Jim."

"Well, of course, the handkerchief wouldn't have led us anywhere, but the murderer failed to reckon with the yellow stub. You know, Barry," he said musingly, "that phrase, 'the yellow stub,' sort of fascinates me. It isn't just a theater ticket coupon. To me it's always been the yellow stub, ever since that night in that awful room when someone—oh yes, it was a newspaper reporter—picked it up and remarked that it would make a good headline. He called it the mystery of the yellow stub."

"They never used the headline, did they?"

"No. Detective Mooney got him aside and asked him, as a big favor, not to mention it in his story. Mooney explained that they wanted the murderer to think that the handkerchief was the only clue. He said the reporter kicked like the devil but finally consented, inasmuch as none of the other newspapers knew about it, because of some favors Mooney had shown him in the past."

"I'll be seeing Mooney tomorrow—about that ring, and Marie Real. I'm leaving for Grafton early in the morning."

"Oh yes—and by the way, Barry, here's a funny thing." Jimmy produced a letter from the pocket of his coat, which was hanging over the back of a chair. "I got this letter today. Now, as a smart young criminal lawyer, suppose you see what you make of it."

Barry read it. "Who is this Miss Caton?" he asked after he had finished, referring to the signature.

"She was a stenographer and a sort of secretary to that fellow Porter how fired me from my job with the laundry."

"And she says she thinks you were the victim of a frame-up." He read from the letter: "'A man came in that morning and asked if Mr. Rand worked there. I showed him to Mr. Porter and the two of them talked a while and I heard them mention your name. Late that afternoon you were discharged. I'm sure that's what they were talking about. The reason I wrote to you is that I saw the same man today, riding in an automobile'."

Barry raised his head from the letter. "There you are—framed, all right. The bozo who is so anxious for you to clear out is trying to make it easier for you."

"Don't talk about it," said Jimmy. "I'm weary of it and I'm going to sleep."

* * *

Barry left for Grafton the next morning, taking with him the ring and promising to be back as soon as possible.

"You need a bodyguard, you chump," was his parting shot at Jimmy.

Left to himself, Jimmy retreated to the quiet of his room and there sat down with valiant resolve to apply his mental machinery to the formulation of some plan which might lead him to the root of the mystery.

Fogarty, Jensen, Divis, Olga Maynard, O'Day, Thaddeus Rand—the images conjured by these names floated mistily before his eyes, and, disappearing again, left him groping vaguely in an attempt to rationalize the strange procession of events.

That evening found him with Lieutenant O'Day at police headquarters.

"Did Thaddeus Rand have any brothers or sisters?" he asked.

O'Day sat and pondered. "I'm not sure," he said finally. "There was some talk or rumor that he had a sister, but it's been too long to remember. I sort of think there was a sister."

Jimmy said: "Barry Colvin brought a ring when he came here. It had the name Marie in it and my father's initials on it. It was Marie Real, of course."

"More than likely," assented O'Day, "but does it mean anything?"

"Nothing, except that I'm going to run it down if I can. I'm sure that the motive for my father's murder comes somewhere from out of his past. That's why it's worth investigating."

He reached for his hat. "If there were any way of tracing my grandfather—if he did have any sister that might be able to tell us something, or that might help us clear up this, this fog—then we might get somewhere."

"You can never tell, Rand. Maybe someone who loved Marie Real and was jealous of your father—"

"Hardly. She would be as old as my father now. It would be waiting a long time for revenge."

"But people are strange. Sometimes they do wait for the right chance—some of them."

* * *

He felt certain, as he threaded his way home, that old Thaddeus Rand somehow held the key to this baffling mystery.

Perhaps old Thaddeus was dead, and, if so, the secret might be locked with him in his grave. Perhaps Marie Real, if she were still alive, could point the way. . . .

He reflected that this thing that had happened to Henry Rand could have happened to few men. There were very few about whom so little was known—even by their own families. Henry Rand himself, he admitted, was nearly as much of a mystery as his murder.

Pleasure bound crowds, headed for an evening at the theater or some other form of amusement, jostled him as he walked heedlessly on. . . .

He had firmly resolved to put Mary Lowell out of his thoughts, but despite himself she filled them and his attempts to decide on a plan of action were futile.

Back in his room, he flung open his window and, heedless of the cold, he sat gazing at the distant lights.

Electric signs, blocks away, flickered and danced as they conveyed their sales messages to a public whose pocketbook responded to advertising as to no other thing.

An illuminated billboard, not so far away, proclaimed the virtues of a certain brand of automobile. He studied it and grew cold.

He heard the gentle jeering of Barry Colvin's laughter in his ears and missed his amiable companionship, and his continual banter. . . . The sign had faded. Instead, he saw Mary Lowell's eyes, and the loneliness that filled him was almost more than he could endure.

* * *

How long he had sat there he did not know, but the ringing of the telephone bell downstairs aroused him with a sudden start.

Mrs. King had gone to bed. He waited, debating whether to go downstairs and take the message, and decided to let it ring. . . . Still, he reflected, it might be for him. Better go down.

Unwillingly, he pulled himself together and started slowly down the stairs.

He lifted the receiver, said, lazily: "Hello."

"Jim! Is that you?" It was Olga Maynard's voice, tense, strained.

"Yes." Alarmed at her tone, he said: "What's the matter?"

"Thank God you're there!" Her voice came over the wire in a hoarse whisper. "I've found Jensen. He's in a house across the street. Come quick—oh!"

A sudden, gasping cry—then silence. He called frantically into the phone. "Olga! Olga!"

But the echoes of his own voice, sounding strangely in the dark, empty hallway, were his only answer.

(To be continued.)

CHINA PROTESTS JAPANESE SHIPS IN PEIHO RIVER

Japs Enter Counter Protest Because Gunboats Were Fired On.

WAS UNJUSTIFIED.

Chinese Say Boats Should Have Informed Forts of Intentions.

(By Randall Gould, United Press Staff Correspondent.)

PEKING, March 13.—China today protested to the Japanese legation against yesterday's invasion of the Peiho River by two Japanese gun boats.

Japan countered with a protest to the foreign office, that the Taku fort's attack on the gunboats was unjustified and announced that the matter would be taken up with the Powers signatory to the Boxer protocol.

The Japanese gunboats were driven off by the Chinese. They retreated toward the sea, ineffectively returning the fire of the land batteries. The commander of the flotilla was among the three wounded Japanese.

China's protest says that the gunboats entered the river without previously informing the Chinese Nationalist troops manning the forts that they were coming.

COLLEGE STAYS AT UNIVERSITY

Queen's Theological School Is To Be Left at Kingston.

KINGSTON, March 15. (Special.)—Dr. S. W. Dyde, Principal of Queen's Theological College, who returned from Toronto Fri day, stated that it has been decided that Queen's Theological College will remain in Kingston a..d carry on its work. Queen's, Knox and Victoria Colleges were represented.

The question of h'gher education in connection with t.e United Church, was discussed for three hours, when a resolution was unanimously carried to the effect that Queen's Theological College should remain in Kingston.

SEVEN YEARS FOR CHARGES OF THEFT

Former Bank Manager To Serve Sentence in Portsmouth Penitentiary.

TORONTO, March 15 (Canadian Press).—Seven years in Portsmouth Penitentiary was the sentence imposedSaturday by Judge Coatsworth on Harold H. Coffey, former manager of the branch bank at Schomberg, Ont., on charges of forgery, theft, false pretences and uttering. Coffey pleaded guilty Friday. Charges involved about $40,000 and were laid jointly against Coffey and the late J. A. M. Armstrong, former M.P. for North York.

LAKEFIELD NEWS

LAKEFIELD, March 15.—Mr. and Mrs. W. E. Gillman leave this week for Peterboro where they will remain for two or three weeks.

Mrs. Thomas Junkin is visiting friends in Toronto.

Mrs. J. C. Strickland is in Toronto for a few days.

Mr. William J. Condon of Macklin, Sask., is visiting his mother, Mrs. William Condon.

Mrs. E. H. Northey was called to Toornto last week by the illness of her sister, Miss Jessie MacGregor.

Dr. S. J. Gibson and Master Jack were in London this week visiting friends and attended the final game between Peterboro and London.

Mr. Fred Brown was in Peterboro on Friday.

Messrs. C. E. Strickland and G. J. Elmsley were in Toronto on business this week.

Miss Allee and Master Jack Brown entertained about twenty-five of their young friends on Friday last. The young people spent a very pleasant evening.

The Girls Auxiliary of St. John's church and the Senior Girls' Class combined for a most enjoyable skating party on Wednesday night going to Mrs. H. J. Stuart's home for refreshments, after the rink.

Crows have made their appearance and a robin's arrival has been reported so one feels assured that spring is near. The warm suns have made a slight impression on the great banks of snow piled everywhere, but the night brings more frost and north winds.

WENT ON RAMPAGE WITH ARMY RIFLE

Three Men and Girl Shot at Party.

SILVER CREEK, N.Y., Mar. 15—Four persons were injured late Thursday night, when Arthur Nelson, 30, of West Irving, went on a rampage and with an army rifle shot up a shack nearby where a number of young people were holding a party.

The wounded are: Miss Lottie Wilcox, 21; Edward Mozell, 19; Norman Held, 28; Marvin Held, 25.

A bullet passed through the side of the shack, struck Miss Wilcox in the mouth, knocking out several teeth and imbedding itself in the opposite wall. Mozell was shot through the body. He was taken to Brooks Memorial hospital at Dunkirk, where an X-ray examination showed vital organs had been penetrated. The injuries to the other two were slight.

Sheriff Levin took Nelson td Mayville jail Friday. The latter refused to make a statement.

STOLE AIRPLANE.

Young Men Held By Toronto Police, Charged With Theft.

TORONTO, March 13 (Canadian Press).—Two young men were placed under arrest last night, charged with the theft of an airplane, the property of K. R. Kerr, of Orchard View Boulevard, which was stolen from its hangar at Leaside last year.

The engine of the machine was found in a cellar on Danforth Avenue, and other parts were recovered from a house on Pape Avenue. The fuselage was located in a second-hand store in the city.

BUSINESS MEN AT CUSTOMS ENQUIRY

R. P. Sparks Making Arrangements To Have Many Witnesses.

TORONTO, Mar. 15 (Canadian Press)—A "business men's week" in the customs enquiry will be held during the week of April 12. R. P. Sparks, head of the Commercial Protective Association, while in Toronto today said he was making arrangements to have the witnesses representative of all the trades and industries affected by smuggling brought before the committee during that week. "Probably it will not be possible to hear more than twenty," he said, "though we could easily produce hundreds.

We desire to present the committee with authorative expressions of the opinions of the business community as to the extent of smuggling and the great losses it occasions."

Mr. Sparks addresses the Manufacturers' Credit Bureau this evening.

After Every Meal

Take Wrigley's Spearmint, Juicy Fruit or the delicious peppermint Nips or Doublemint.

Take them after meals and profit greatly thereby. You need just the aid to digestion that Wrigley's gives. *Spearmint* has the flavor of fresh mint leaves—*Juicy Fruit* has the flavor of fresh ripe fruits—And your favorite *Peppermint* flavor is double strength in the others:

Slumber King Bed Spring

A yawn is your warning that you need Slumber King

$12.00

Do you ever yawn by day? Feel listless? Or too tired for your task or play? Nature is warning you that you need sleep. Thousands of Canadians have faced your problem—and have solved it for all time at a surprisingly low cost.

They have thrown out their old bed spring that was robbing them of rest. They are now sleeping as never before on the Slumber King.

Its 26 ribbon strips of flexible steel are suspended by long, strong coils and joined by four rows of smaller resilient coils. They conform to your body; cushion two people in the same comfort as one. Special construction prevents sagging edges. No other spring is so easy to keep clean.

No other maker can match its value at $12. Any dealer in Canada can supply you.

Complete your comfort with an

OSTERMOOR

A fitting companion to the *Slumber King*. Unequalled by any other white cotton felt mattress in Canada for more than 30 years. *One* quality, the best; *one* maker, Simmons Limited; *one* price, the lowest at which so fine a mattress can be sold... $25

Beware of imitations. Look for the *Ostermoor* label.

GRACELINE BEDS - OSTERMOOR MATTRESSES - *Built for Sleep by*

SIMMONS

REPORTS TO UTILITIES COMMISSION

ACCOUNTANT'S REPORT.

I beg to submit for your information and approval the financial statements of the Electric Department for the year ending December 31, 1925.

The earnings from electric consumers totalled $219,499.32, being an increase over the previous year of $11,850.84. The divisions of the increase are as follows:

	Increase	Decrease
Domestic Lighting	$ 6522 82	
Commercial Lighting	8291 50	
Power		$2771 50
Street Lighting		191 98
	$14814 32	$2963 48

In the operating expenses are included depreciation on trucks at 2% of original cost, and of office furniture and equipment at 10% of original cost, totalling $1,788.58, also an allowance of $719.04 to establish the workmen's compensation reserve at $10,000.00 and a plant depreciation charge of 2% on the plant value of $466,184.51, plus 4% on the accrued reserve of $47,507.93, making a total charge for this purpose of $11,224.00. Interest and sinking fund paid to the city on the debenture debt of this department amounted to $32,736.28. The costs incurred due to the investigation of the Campbell Milling Company's power account were $859.57. The charge from the Hydro-Electric Power Commission on the thirteenth power bill, being the adjustment between the actual cost of delivering power to Peterborough and the amount paid on the interim rate for 1925, was $15,789.39, to which must be added the interest charge on the accumulated deficit from October 31, 1924, to April 30, 1925, on which date it was paid of $756.18. Adding the general operating expenses to the above enumerated expenses, there is shown a total operating expense for the year of $218,197.20, leaving a net profit on the operations of the year of $1,302.12.

During the year there was expended in construction the sum of $26,560.23 for lines, transformers, meters and street lighting equipment and on reconstruction of existing lines the sum of $4,989.68.

The total kilowatt hours sold to the several classes of consumers was as follows:

Domestic Consumers	3459943 K.W.H.	Increase	340483 K.W.H.
Commercial "	2486909 "	Increase	75134 "
Power "	6536653 "	Decrease	776922 "

The average horse-power billed for the year was 4031.6 H.P.

During the year there were 264 consumers added to the system as follows: 221 domestic, 36 commercial, 7 power, and the total number of consumers in each class on December 31, 1925, were: 5,487 domestic, 802 commercial, 131 power.

W. G. HENDERSON, Accountant.

STATEMENT OF EARNINGS AND EXPENSES OF THE ELECTRIC DEPARTMENT FOR THE YEAR ENDING DECEMBER 31, 1925.

Earnings—	
Domestic Lighting Revenue	$ 86940 36
Commercial Lighting Revenue	49882 92
Power Revenue	66498 04
Street Lighting Revenue	16178 00
	$219499 32
Expenses—	
Power Purchased	$105841 27
H. E. P. C. 13th Power Cost Adjustment Bill	15789 39
Sub-Station Operation	2358 60
Sub-Station Maintenance	1506 52
Distribution System Operation and Maintenance	13997 01
Line Transformer Maintenance	784 11
Meter Maintenance	6103 30
Street Lighting Operation and Maintenance	4093 43
Billing and Collecting	6187 00
Gasoline	56 39
Campbell Milling Co., Investigation	859 57
General Expense and Office Salaries	9352 85
Undistributed Expense, including depreciation on trucks, tools and furniture, and compensation reserve	6601 30
Interest	22517 28
Sinking Fund	10975 18
Total Expenses	$206973 20
Gross Surplus	12526 12
Depreciation at 2% on Plant value of $466,184.51, plus 4% on Reserve of $47,507.93	11224 00
Net Surplus	$ 1302 12

STATEMENT OF ASSETS AND LIABILITIES OF THE ELECTRIC DEPARTMENT FOR YEAR ENDING DECEMBER 31, 1925.

Assets—	1924	1925	1925 Con'n Expend're
Lands and Buildings	$ 57303 96	$ 57596 86	$ 292 90
Sub-Station Equipment	81888 48	81888 48	
Distribution System	133798 61	145615 42	11816 81
Line Transformers	73259 13	77936 12	4676 99
Meters and Devices	68827 08	74624 98	5797 90
Street Lighting Equipment	30146 57	34122 20	3975 63
Miscellaneous Construction Expense	47491 61	47491 61	
New Office and Garage	18033 83	17472 85	
Old Plant	17410 71	17410 71	
Total Plant	$528159 98	$554159 23	$26560 23
Depreciable Assets—			
Tools and Plant	$ 805 61	$ 2263 90	
Furniture	3571 65	3976 25	
Trucks	1335 00	1819 00	
	$ 5712 26	$ 8059 15	
Bank	25396 44		
Accounts Receivable, Waterworks	17468 67	19739 39	
Inventories	10847 36	2706 90	
Sinking Fund on Debentures	58851 03	72125 23	
Lamps and Appliances, Balance	6512 53	5869 74	
Total Assets	$652948 27	$662659 64	
Liabilities—			
Accounts Payable, H. E. P. C. and City		$ 10521 49	
H. E. P. C., Account No. 2		16545 57	
Compensation Reserve		10000 00	
Debenture Balance		430000 00	
Bank Overdraft		12183 33	
Total Liabilities		$479250 39	
Reserves—			
Sinking Fund Reserve		$ 72125 23	
Depreciation Reserve		53742 25	
Total Reserves		$125867 48	
Operating Surplus		56239 65	
Net Profit, 1925		1302 12	
		$662659 64	

ENGINEER'S REPORT

I beg to report herewith on the activities of the Electrical Department for the year ending December 31st, 1925.

DISTRIBUTION SYSTEM

The principal item of construction was the extension of the primary circuit to the new Sewage Disposal Plant.

This included a River Crossing on 70 foot poles, and we now have a complete circuit, especially for this power, from the Substation.

There were the usual extensions to the lines necessitated by increased load and new business, and also a certain amount of reconstruction. These totalled 3000 feet of primary and 6000 feet of secondary.

Plans and estimates were prepared for the reconstruction of all the lines north of King Street and west of Park Street, and a start was made on the work by setting most of the poles needed.

TRANSFORMERS

There are now 667 transformers in the system, the total capacity of which is 8855 K.W., of these 4343 K.W. are for Power Service to industrial plants. About 600 K.W. of transformers were added to the total in 1925, and 10 were burned out, totalling 63 K.W.

METERS

We now have installed on the system 6656 meters of all kinds, practically every service being metered. During the year 246 new meters were set and 1320 tested by the Dominion Government Inspector.

All power meter installations have been checked and in many cases rewired. An inspection embracing all parts of these installations is now being made periodically.

A Portable Duplex Recording meter was purchased and is now being used to get complete information regarding the customers' loads.

A Dodge truck was purchased and is being used in the day time in the meter department and at night by the man on duty in the Trouble Department.

STREET LIGHTS

New brackets were installed on George and Water Streets north of Smith Street, with 200 watt lamps, all operated by time clock. Subsequently, these have been changed to 100 watt, as the latter size was found sufficient.

During the year designs were made for Street Lighting in East City and the Commission is now installing a new system similar to that in the northern part of the city.

The Magnetite Arcs have given considerable trouble and the burning out of a coil in one of the machines in the substation brought to a head, a proposition, to replace these with incandescents of equal power. The Commission has authorized the change to be made on one circuit and the work will be proceeded with as soon as the material arrives.

At the request of the City Council, the Commission designed and installed new wiring and lighting for the Ashburnham bridge and this work has been completed.

The Commission is now experimenting with a view to the determination of the proper style of street lighting suitable to this city's local conditions. When the City Council decides to improve the street lighting in other parts of the city, the Commission will be ready with the proper information.

The man on duty in the trouble department patrols all the street lights taking different routes each night so that the whole city is covered each week.

This patrol in addition to the notifications received from the citizens has enabled us to keep up the efficiency of the system.

STORMS, etc.

There were only two complete interruptions, on February 26th and September 18th, which were caused by trouble on the Central Ontario System and not by any local disturbance.

It is gratifying to note that these interruptions are becoming less and less of late years.

TROUBLE DEPARTMENT

125 trouble orders were received and attended to. A lineman is on hand every night until 10 o'clock to look after any troubles that come in during the evening, and we have found it of great benefit to have an experienced man on call.

TREE TRIMMING

Last year considerable trimming was done in East City, and the results have been gratifying indeed. The local interruptions have been almost entirely eliminated and the street lighting has been greatly benefited also.

SUBSTATION

The station has operated satisfactorily for the past year with no trouble of any description.

A concrete floor was laid in the basement of the street railway annex, and this now forms a continuation of the store room a work shop.

STORES DEPARTMENT

All stores of both departments are now in charge of a storekeeper who issues all material on requisition only.

SYSTEM LOAD

A systematic method of reading the charts from the graphic meters was installed and a daily check is made of the load.

The maximum load for the year occurred on Dec. 8th, at 4.40 P.M. and amounted to 5403 h.p.

The maximum load for 1924 occurred on the 9th of the same month and amounted to 5415 h.p.

The total K.W. hours delivered to the system in 1925 was 15, 516,300 as compared with 15,293,400 in 1924.

	1924	1925
Maximum monthly peak	5415.5	5403.4
Date	Dec. 9th	Dec. 8th
Time	4.40 p.m.	4.50 p.m.
Average monthly peak	4595.5	4704.0
Total K.W. hours	14,295,400	15,516,300
Average Daily K.W. hours	41785	42510
Load factor, yearly	30.5	50.4

RECORDS

A plan was made showing all primary circuits and copies placed in the substation and other points so that the operators are fully informed as to the details of this part of the distribution system.

Plans are also in process of preparation which will show in detail all the primary and secondary lines, and all structures. These will be completed in 1926 and are similar to those that have been in use in the Waterworks Department for the last five years.

Information that was present only in the brains of one or two men will soon be down on paper where it will be on record.

All transformers were listed and information regarding them recorded in a proper book and a valuation of them is now under way.

A meter record card system was installed and by means of it a complete history of each meter will be available.

RECOMMENDATIONS

It is recommended that a Graphic Watt meter be installed in the substation in such a way that it can be switched to each feeder, thus giving us a record of the load and its fluctuations.

This information would be very valuable in connection with the design of the feeders and in many other ways.

We should also have an indicating power factor meter installed in the substation so as to read the system power factor before correction by the synchronous motor.

The installation of lightning arresters to protect the transformers could be more general, as this is line with the general practice.

R. L. DOBBIN, Engineer.

SET NEW TRIP RECORD

Roger Longe, of Kenora, set a new record when he covered the 130-mile trail from Red Lake, the scene of the present gold rush in Northern Ontario, to Hudson in three days, or 33 hours of actual travel. He is shown, at the upper left, with one of his dogs, and a close-up of the animal is shown below. At the upper right are two views of an Indian woman and her papoose, carried in native fashion. The mother and child were photographed near Hudson.

GOOD SUM FROM ANNUAL TAG DAY

Workers Pleased With Generous Response Made By Citizens.

TOTAL OVER $1,200.

Saturday's Tag Day for St. Vincent's Orphanage netted the institution and the workers the splendid sum of $1,200.04, with several more donations anticipated. This is one of the biggest amounts yet received for the annual Tag Day effort, and the workers were especially pleased with the result of their efforts. Last year's total was $1,056.09.

Some 52 boxes were utilized in the tag day effort on Saturday, 11 in the south end of the city, in the Sacred Heart Parish, where the work was in charge of Mrs. C. Bacon, and where the box with the largest amount, No. 3, with $74.30, was collected by Mrs. John Denny; 8 in East City, where Monsignor McColl divided the district into sections, and where Box No. 23, with $56.28, received the largest amount, collected by Mrs. M. Mulcahy and Miss Josephine Brisbois, and the balance in St. Peter's Parish, where Mrs. J. J. Lynch acted as general convenor, assisted by Miss Annie Simons, and where the largest amount of all, $157.99, was collected in Box No 55 by Mrs. W. J. Young. The second highest total here was in Box No. 56, with $77.42 collected by Mrs. T. McQuillan, one of the most energetic and faithful of the annual Tag Day workers. Miss Annie Simons collected from St. Peter's and St. Mary's Schools, her box realizing the nice total from the pupils of over $30.

Ladies in charge of the lunch, which was served the workers in St. Alphonsus' Lyceum, and their assistants, were the Misses Nevin and J. McCarthy, Mrs. T. McQuillan, Mrs. J. Coughlin, Mrs. D. Donoghue, Mrs. T. LaPlante, Mrs. J. W. Fitzgerald, Mrs. M. Daly, Mrs. A. Sharpe and Miss M. Croft.

Organizers of the annual Tag Day for the Orphanage, in 1914, were the late Mrs. N. T. LaPlante and Mrs. Anna Dunn, the latter still taking an active and unceasing interest in its furtherance and success.

REPORT READY FOR SIGNATURES

Ontario Agriculture Committee Advocates Co-operative Marketing.

TO BE TABLED.

TORONTO, March 15 (Canadian Press).—The report of the Agricultural Inquiry Committee of the Ontario Legislature has been completed, and only awaits the signature of all the members of the committee before being tabled in the House. Prominent among the policies advocated are, it is understood, the co-operative marketing of cattle upon the Manitoba plan; protecting of certain early and other fruits and vegetables by a tariff, and co-operation in export marketing of the provinces under Federal leadership or of the provinces acting together should the Federal Government not be prepared to act, or of Ontario farmers acting alone should the sympathy of the other provinces prove impossible to marshal.

The report may be tabled in the Legislature to-day.

FIRE CONSUMES SIX COTTAGES

Summer Residences Destroyed By Fire Early This Morning.

HAMILTON, Ont., March 15. — Canadian Press. — Fire early this morning completely destroyed four summer residences on the beach near Station 22 and partially destroyed two others. The cause of the fire is not known. Loss is placed at $7500.

The owners of the houses are R. G. Harkness, L. S. McKenzie, J. Leckenby and the Judd Estate which owned three of the six burned places.

The ORACLE

This day we fashion Destiny, our web of Fate we spin. —Whittier.

Fixed fate, free will, foreknowledge absolute. —Milton.

B. I. T.—You have had a good deal to contend with, young as you are. Life has not been by any means roses to you, but you have a character strong enough to combat it, and a temperament that turns many little disappointments into smiles. This is a very fortunate type of disposition. "To the brave and faithful nothing is difficult." You may need, as you go through the world, much of tact and patience, but you will have a worthwhile life, because you have the ability to know and seize an opportunity when you see it, and you are a good mixer. Why not try to reach out for something better than what you have now? Even if you intend to make marriage your ultimate goal, there is much time before you. You are really worth something more than you have achieved yet and the opportunity lies in your own two hands. You have an aptitude for mechanical trades but like better a life that brings you into contact with many people. Why not capitalize the mixing qualities you possess to better advantage? You would make a good milliner, or designer, a teacher, or a business executive. As you go through the world, while thinking of yourself, think also of others. The more joy and happiness you bring to the lives of those about you, the more you will reap for yourself. It is a happy way of life. You were born on Saturday. Your colors are the tan shades. The day you ask about, a Thursday, is one for being patient and agreeable and making no important purchases.

W. W. J.—Your nature is strong and active, but you do not always consider the rights of others as much as your own, putting your own desires always in the foreground. In doing this, you do not think you are selfish, but merely wish to do what you want. If other people get in your way, that is not your fault, and you feel always that you are right, as you have an inborn conviction that you are just as good as anyone else. This is quite right. You probably are, in some ways, but not in all, as long as you persist in being selfish to those who are unselfish. And this attribute of self first has a very particular bearing on your future existence, as the only way in which you will succeed and find happiness or love is to put others first and to think mainly of their joy and comfort before your own. It is a rather hard job that you have to face, is it not, and means making yourself over, practically. You would probably find it quite worth while, however. Unless you do this, certainly do not marry the type of girl you ask about. She will be a lady who will feel that she is quite superior, and how are the two of you going to get along? You had better marry the clinging vine type and then be very good to her. March, May or August would be better for you. February and November are your good months, Wednesday your lucky day. You were born on Monday. Your color is flame in all its many shades. You do not ask about a particular day, only a month. That is too wide a range.

Exhibition Boosters!

This is today's list of persons joining Peterborough Industrial Exhibition for 1926:

Miss Margaret J. Heffernan
S. Fisher, Munro House
D. M. Drummond
B. W. McClelland
Hon. G. N. Gordon, K.C.
Mrs. G. N. Gordon
Wilmot Gordon
Jas. B. Scriver, Hastings

In Peterborough Churches

ST. PETER'S CATHEDRAL.

The miracle of the loaves and fishes multiplied in the wilderness was the subject of the sermon preached by Rev. P. Costello at the morning Masses at St. Peter's Cathedral yesterday. This miracle, the reverend speaker declared, was a pre-figuration of the feeding of the souls of the faithful by Christ present in the Blessed Sacrament. God did not need to suffer in His earthly lifetime as He did, nor did He need to give Himself in the Blessed Sacrament to comfort and fortify the souls of the faithful, but out of His infinite mercy and love He had done these things for His children.

Rev. Father Costello, speaking for the Sisters of St. Vincent's Orphanage, thanked very heartily all who had helped to make Saturday's tag day such a success, the taggers who stood in the cold, the ladies who provided the lunch, and all who contributed, including the generous support given by non-Catholics of the city.

Mention was also made at the morning Masses of the anticipated decoration of the walls of the sanctuary and side altars at the Cathedral.

A special sermon on St. Patrick, the patron of Ireland, was preached at the Cathedral last evening by Rev. J. Finn.

SCHOOL CONCERT.

Afternoon Entertainment at Queen Mary School—Good Programme.

Under the auspices of the Queen Mary Home and School Association a very successful entertainment in honour of St. Patrick's Day was held in Queen Mary school on Saturday last from 3 o5clock to 6. The hall was tastefully decorated with shamrocks and green streamers. In the absence of the president, Mr. Allison, the vice-president, Mr. E. G. Wagar, took charge of the programme. There were piano solos duets and choruses by various groups of children. Contributors to the programme were Mrs. F. A. Hodgson, Mrs Scholey, Master George Scholey, J. and B. Gray, Jessie Scholey, Gladys Murray, and the Fletcher Tots. Mrs. Bugg had charge of the choruses and performed in her usual efficient manner.

Mrs. Wagar and Mrs. Clark presided at the tea table.

The attendance was good and the whole affair most gratifying to the executive of the Association.

RADIO MESSAGE.

Peterboro' Boy Sends Best Wishes To His Mother, Ill in Hospital.

Percy Naish of Windsor, formerly of Peterboro, while singing at Detroit with the choir of Central United Church for the radio, sent the following message to his mother who is sick in Nicholls Hospital: "Kind greetings and hoping for a speedy recovery."

George H. King is organist and choir leader of this choir and several Peterboro people are members.

"Me and the Boy Friend"

You know them, bless their hearts. A pair of youngsters, really, in spite of their self-reliant air and their fast-vanishing teens. The girl — slim, clear-eyed, merry; the boy—flippant, a bit arrogant, full of secret, earnest plans for success.

They like each other. They go to the movies together, dance, quarrel a bit. They don't believe in early marriages. But her eyes shine when she speaks of him. "Me and the boy friend."

One of these days, suddenly, they'll be grown up. Man and wife, those fearless youngsters. A home to plan, life to face. A budget, a savings account, economies.

They'll make mistakes, but they'll learn quickly. She'll begin to be canny in the spending of money—to question prices and values. She'll begin to read about the things she plans to buy, to find out all she can about them. She'll become a regular reader of advertisements.

They'll help her to become the capable, wise housewife she wants so much to be. They'll tell her what clothes are best and what prices to pay for them. They'll tell her about the foods to buy, the electric appliances, the linoleums and draperies. They'll help her, as the advertisements in this newspaper can help you.

And she'll meet her responsibilities and fulfill her duties easily and well. She won't become a tired, flustered, inefficient drudge. Because her home will be modern, attractive, well-run, she'll keep young—through the speedy years she'll retain much of that shining-eyed, merry freshness. She and the "boy friend."

Advertisements are wise counselors for housewives, young and old

WOMEN'S PAGE

SOCIETY

Mrs. George Baker and daughter, Jean, are visiting Mrs. Baker's sister, Mrs. J. H. Yelland, 693 Elcome Crescent.

* * *

Mrs. A. Bentley and Miss Evelyn Bentley have returned home after a five months stay in California.

* * *

Miss Jean Buck of the Central School staff, accompanied by her sister, Miss Laura Buck of Norwood, were in Toronto on Saturday for the Mendelssohn Choir concert that evening.

* * *

Mrs. James Crowley, who has been spending some time in the city, returned to Ottawa to-day on the noon train.

* * *

The many friends of Mr. Wm. Wood of Toronto, former resident of Peterboro, will regret to learn of his serious illness in Christie Street Hospital.

* * *

Mrs. William Connors and daughter, Clara, have returned from Campbellford, after attending the funeral of the former's brother-in-law, Mr. Herbert Forrest.

Menus for the Family

(By Sister Mary.)

Breakfast—Baked apples, cereal, thin cream, country sausage, cornmeal pancakes, new maple syrup, milk, coffee.

Luncheon—Black bean soup, toasted crackers, new carrot salad, rye bread, milk, tea.

Dinner—Baked halibut steaks with bread dressing, shoe string potatoes, creamed new cabbage, jellied tomato salad, children's sponge cake, peach cream, bran bread, milk, coffee.

The family who enjoys a late, leisurely Sunday morning breakfast may be interested in this menu. It would be a pity to rush through country sausage and new maple syrup without lingering to "taste the taste."

The black bean soup, too, is worthy of the attention of the whole family and is a suggestion for those occasional days when the men folk are home at noon time.

Black Bean Soup.

Two cups black beans, 3 medium-sized carrots, 1 head celery, 1 teaspoon dried summer savory, 1 teaspoon salt, 1-2 teaspoon pepper, 1 slice fat salt pork, 1 small onion, 1 tablespoon butter, 2 tablespoons flour, 1 tablespoon Worcestershire sauce, 1 cup cream, 2 hard-boiled eggs, 1 lmeon.

Wash and pick over beans. Put into kettle and add 8 cups cold water. Let stand over night. In the morning cook in the same water until soft about four hours. When beans have reached the boiling point and boiled hard for 15 minutes add carrots, scraped and cut into match-like strips, celery cut into dice, onion cut in thin slices and fried in the butter, summer savory, salt, pepper and salt pork. Cook until vegetables are soft. If the bones from a beef roast or steak are at hand add with the seasonings. When beans are soft, remove pork and beef bones and press the whole through a fine colander or coarse sieve. Return to kettle and add flour stirred to a smooth paste with a little cold water. Add Worcestershire sauce and bring to the boiling point stirring constantly. Remove from fire and add to cream. Serve in soup plates and garnish with slices of egg and lemon.

Any meat bones can be used but beef or mutton are much the best.

REV. R. POGUE HEARD ON RADIO

Sermon By Former Minister of St. Paul's Broadcast By C.F.C.A.

RECEPTION GOOD.

Rev. Robert Pogue, a former minister at St. Paul's Presbyterian Church, and now in charge at St. Enoch's United Church, Toronto, was heard by local radio listeners yesterday morning, when the services at the church were broadcast by CFCA. The reception was excellent. Mr. Pogue opened a week of special services. A. E. Greenlaw, well-known in Peterboro, was the assisting soloist.

Guard Against "Flu" With Musterole

Influenza, Grippe and Pneumonia usually start with a cold. The moment you get those warning aches, get busy with good old Musterole.

Musterole relieves the congestion and stimulates circulation. It has all the good qualities of the old-fashioned mustard plaster without the blister.

Rub it on with your finger-tips. First you feel a warm tingle as the healing ointment penetrates the pores, then a soothing, cooling sensation and quick relief. Have Musterole handy for emergency use. It may prevent serious illness. The Musterole Co., of Canada, Ltd Montreal.

MUSTEROLE
WILL NOT BLISTER

Better than a Mustard Plaster

Vanity

By Juanita Hamel

A woman's vanity—the most powerful thing in the world. Wars have been fought because of it; kings and queens have lost their lives through it; kingdoms have been overthrown—and won—on account of it. Truly it can be said that history is made through woman's vanity. Impossible? Not at all! The selfish vanity that causes destruction, that brings heartaches, and misery is all to obvious. But there is the other vanity that brings sweetness and loveliness and happiness—the vanity of loving and being loved that makes a girl the dearest thing in the world. There's no selfishness, no sordid ambition in this, just the vanity of a loved one's achievements. And this is the vanity you should cultivate. Search your heart and see in which class you belong—and then, turn into the right path to search for your happiness.

The Woman's Day

Written by a Woman for Women.

Touching brightly on woman's every major interest in life from books and babies to politics and psycho analysis.

(By Allene Sumner)

FUNNY DOINGS!

Jane Addams opines that "truly wise women do not join either national party but stand alone if they would yield real power. In the same breath she champions the woman voter and the woman who does not vote by saying that "women are little different from men in respect to voting." Do we sniff the weak, rodent of inconsistency?

They keep right on insisting that women will wear tuxedo suits for evening dress this season.

GARNISH AND SERVE!

Sometimes when the unexpected guest arrives the plain supper may be made festive by "dressing up" the foods. The pound cake, for instance, can become a pudding with the addition of a foamy sauce. Foamy sauce can be used in a myriad ways. Beat one egg white stiff, beat in 1-2 cup powdered sugar gradually. When light add 1-2 teaspoon vanilla and beaten yolk and stir in 1-2 cup whipped cream or 1 1-2 tablespoon of milk.

HANDY TO KNOW.

Bedraggled feathers may be curled by shaking over a fire and curling with a blunt silver knife, taking a few fronds at a time, and turning under.

Successful ink removing depends on the kind of ink and the material stained by it. Fresh stains can often be taken out by plain soap and water if the garment will permit it. Soaking in milk is often effective. Oxalic acid, diluted, is often good. Be sure to rinse well in cold water.

FOR YOUR CHILD.

"I want to read my boy the old Greek and Norse myths instead of plain fairy tales. What books do you suggest for a boy of 10?"

Brown's "In the Days of Giants"; Cook's "Nature Myths"; Calum's "Children of Odin"; Hawthorne's "Tanglewood Tales."

WOMAN STUFF!

Beautiful Queen Marie of Rumania figures in yet another part. A Berlin answers a matrimonial paper ad by sending Queen Marie's picture as her own. The man who received it was much agog. When he saw the "original" he filed suit.

Louisa May Alcott, author of "Little Women," is honored in London with a bed installed in memory of her in a new hospital.

"DUDS."

Nightgown makers are beginning to wail even as did the petticoat makers when the slip shooed the petti. It's pajamas that have completely shooed the nightie, they say.

Two-piece frocks make their bow on the Rue de la Paix for evening wear, thus proving that the sports design will not down.

"EDDYKET."

Wedding invitations should be sent at least two weeks before the wedding and a month is not too long. It gives the relatives a chance to decide whether they shall give a cut glass pickle dish or a silver nut bowl.

THE CLUB.

"I'm on the program for a talk on famous women and can't think of one but Madame Curie," Mrs. B. writes me. Here's a tip, Mrs. B.

Go to your library and ask for Bookman for February, 1923. On Page 777, you will see "a piece" called "Famous Modern Women." In the "Woman's Home Companion" for June, 1916, Page 35, "Ten Leading American Women."

WARKWORTH NOTES.

WARKWORTH, March 15.—Miss Aletha Steenburg, of Picton, and Mrs. Walter Carr, Morganston, visited Mr. and Mrs. W. J. Baker on Wednesday.

William E. Herminston intends moving to the farm that he recently purchased from Bart Blake, and Mr. Blake is moving to the farm that he rented from Mr. Herminston.

Miss Olive Moore has returned after visiting her sister, Mrs. Sidney Wood, Port Hope.

The regular monthly meeting of the Women's Missionary Society of St. Paul's church was held on Tuesday. The outstanding feature of the meeting was the election of officers. Honorary Presidents, Mrs. George McCleary and Mrs. James McCracken; President, Mrs. W. J. Harper; First Vice, Mrs. John Dick; Second Vice, Mrs. (Rev.) W. W. Jones; Recording Secretary, Mrs. William H. Barringer; Corresponding Secretary, Mrs. Thomas G. Smith; Treasurer, Mrs. George B. Bowen; Organist, Mrs. Herb Henry; Superintendent of Christian Stewardship, Mrs. Alvin Smale; Strangers' Secretaries, Mrs. Jas. E. Thompson and Mrs. James Sykes.

Don't Cough Your Head Off Don't Cough All Night Long

Mrs. Thos. Gilbert, Welland, Ont., writes:—"Some time ago I took a very severe cold, and it settled on my lungs.

I coughed day and night, and had such severe pains, in my chest I could hardly bear them, but finally I sent and got a bottle of

Dr. Wood's Norway Pine Syrup

After I had taken a couple of doses I found that my cough was relieved and the pains were all gone, and by the time I had finished taking the whole bottle I was completely rid of my trouble.

Now, I will never be without a bottle of 'Dr. Wood's' in my home."

Put up only by the T. Milburn Co., Limited, Toronto, Ont.

WEEK'S ACTIVITIES.

The interest of the local Y.W.C.A. members in the foreign work of the Association is being shown in a practical way. During the past week each member has been asked to save, earn or solicit among friends the sum of 50c. A large calendar poster on the bulletin board in the hall records the contributions under the slogan 50c marks off 1 day. Over 50 days have already been marked off. The month of March which the house girls have taken as their month leads with 12 days marked off. The Japan council ask that those who have envelopes out have their contributions in this week if possible. This Sunday will be the last sing-song of the season. Special programme and a welcome for all.

There is still need for help with the sewing for the gymnasium pageant. All who will volunteer to help will be most welcome any Monday, Wednesday or Friday afternoon.

Two special items of interest in connection with the gymnasium this week are basketball games.

The final game between the Y Seniors vs. Normal team for the Gordon trophy will be played Friday evening at 8.30. All teams of the Basketball League are invited to be present. After the game there will be presentation of trophies. Refreshments will be served. Saturday — Oshawa vs. Y Seniors. This game will take place at the Y.M.C.A. at 8.30. Preliminary game of volley ball by Y.M.C.A. business men's class. Admission 25c.

Activities for the weeks are:

Monday—
2.00—Sewing.
4.30—Intermediate Gym.
8.00—Elementary Gym.

Tuesday—
10.00—Ladies' Gym.
4.15—Jr. Cooking.
7.00—Ukulele.
7.00—Bible Study.
7.30—Leaders' Gym.
8.00—English Literature.
8.00—Advanced Gym.

Wednesday—
2.00—Sewing.
4.15—Boys' Gym.
4.30—T.M.T.M.
4.30—Jr. Home Nursing.
4.30—Intermediate Cooking.
5.30—Jr. Dancing.
8.00—Kumjoynus Club.
8.30—Badminton.

Thursday—
7.00—Sr. Dancing Class.
8.00—Ladies' Gym.

Friday—
2.00—Sewing.
4.15—Sr. School Girls.
5.30—C.O.S. Club.
7.00—Int. Dancing.
7.45—Sr. Gym.
8.00—Elem. Gym.
8.30—Final Basketball game.

Saturday—
9.30—Jr. Gym.
10.30—Story Hour.
10.45—Babies' Gym.
1.30—Ever Bright Club.
1.30—Sunshine Club.
4.00—Badminton.

Sunday—
8.30—Sing-Song.

1d-63-701

The finest thing in the world to keep your stomach in tip-top shape is 15 to 30 drops of Seigel's Syrup in a glass of water. Any drug store.

HER OWN WAY by a Girl of Today

IRISH BLOOD.

In a moment all was confusion. Sterns the manager, and Sellers, the house detective were immediately on the spot.

Horton had managed to plant one good blow in Jimmie's face, but he had caught his tooth in his lip and he was a mess in a bright red stiff bosom shirt as the detective helped him up.

Sterns tried to push Jimmie and me into his office, but the moment he laid his hand on me, Jimmie's fighting blood was up. He would have none of it. He hauled off and looked so fierce that the manager backed down.

"Young man," he said, "you can't make a rough house here. You get out and you too, young woman. You go with him. I've had quite enough trouble with you ever since you've been here. You don't seem to remember that I took you in when you were on your uppers."

"Cut it. Cut it out," said Jimmie with his fists clenched in the manager's face as he opened his face to say more. "You can make up your mind I'll be glad to get out of this blasted dump. Come on, Judy."

We started for the hat-checking counter, when the manager bellowed.

"Here, I want your name and address, young man. And, didn't I hear you call this young woman by some other name than the one she gave us?"

Jimmie looked at me in consternation. He did not know whether he had spilled the beans or not. At the sight of my face he recovered and blurted out:

"You go to hell, will you?" With this he turned and followed me to the hat rack.

"Get your hat and coat quickly, Judy. Let's get out of this. I guess we've picked up a devil of a rumpus, enough to last these people for some time."

Mamie had started forward as she saw me coming and she was helping me on with my coat.

"Say, Julie, is that your gentleman friend?"

"No, dear, I'll introduce him to you if you like. He's a nice chap. Miss Riley, this is an old friend of mine from home, Jimmie Costello. I guess you know enough about what's just happened to know that we're not very welcome around here. We're going out to have some dinner now."

Mamie understood immediately. She knew I didn't want Jimmie Costello or anyone else to know that I was friendless in the city of Toronto. She neglected a man who wanted his hat and was asking if he couldn't get a little service while she talked to Jimmie and me.

"Let him take you out to our apartment when you've finished your dinner and I'll come home as soon as I can."

(Continued tomorrow.)

THE SECRETS OF CHARM

By Lucrezia Bori.

Dieting to grow thin has become a pastime with many women of the type who are never satisfied.

Now, do not gather from this that I am against dieting, for I decidedly am not. It is fine in its proper place and by far the most effective way of taking off pounds that are really excess baggage.

But I do object to seeing women who are already thin going about dieting to become thinner. They are not satisfied with slimness, but they a parently aim at becoming positively emaciated. I urge those of my readers who fall in this class to ponder well before they let themselves get into the condition where the skin of their faces and necks grow saggy—too loose for what it covers. This condition, instead of imparting a youthful appearance of slimness, we leave them looking older than they really are.

All this is apropos of the fact that pleasingly rounded curves are in fashion now. The rage for the positively lank figure has subsided to a great degree, as all fads which go to extremes are likely to subside. This leaves women at least in the state where they realize that to be bony and flat-chested does not mean to be beautiful or even in styles and the realization is bringing about a tendency to greater normality.

I am delighted at this, for I do enjoy seeing women whose bodies are lithe and graceful and still pleasingly rounded. A certain feminine softness of curves, to my mind, must be the criterion of feminine beauty.

You will see that the new fashions for Spring take this into accounta that most of them show an intelligent consideration for the women whose figure is more fully rounded than that of the under-developed girl. There are short skirts, of course, for trim legs and ankles are always identified with the lovely woman. But there are also pleats in strategic places, which help to give an easy fulness and freedom of movement to the frocks which they grace.

When you take stock of your plans for new Spring clothes take judicious stock of your figure, with an eye to the normal lines and curves. If you find that a certain amount of judicious dieting is necessary to bring certain parts down to the proportions you desire, diet systematically and quietly. Don't go about talking about the fact that you are dieting, for, to my way of thinking, the army of women who make dieting a topic for table conversation are great bores.

(Copyright, 1926, by Newspaper Feature Service, Inc.)

The Home Kitchen

By Jeannette Norton

FOOD SANITATION.

The care of food from the time it is purchased until it reaches the family table is a matter of vital consideration. If improperly cared for, it becomes an economic loss that puts a dent in the budget system. If allowed to become contaminated with germ life, it is a menace and may result in food poisoning. Dust from the city streets abounds in germ life, and all vegetables and fruits should be washed carefully before using.

The refrigerator should be in the best condition, the waste-pipe free and clear, racks, if metal, washed and kept clean, if wooden, sun-dried occasionally to keep them sweet. A steady stock of ice must be maintained to keep the box at the right preservative temperature. Butter should be kept in a glass or china container and kept covered, milk and cream in covered bottles, eggs boxed and rinsed before using. All the canned foods should be removed at once from the can and be placed in a china container, covered and placed in a cool place until used.

Fish should be rinsed when it arrives, dusted with pepper and a little salt, wrapped in waxed or the new vegetable paper and be placed next to the ice. Meats should be carefully inspected and placed in a china or enamel dish in a cold place until cooked. Do not leave meat where there can be any fly contamination or put it away in blood-soaked papers.

All cooking utensils should be carefully washed every little dried fleck or lump of food left may become germ infected and contaminate the next food that is cooked in the vessel. Even if a pot or pan looks clean, rinse it well before using. Wash out all dish towels after each meal. Put out dish cloths and mops daily, throw them away and get new ones often. Keep hand soap and towel in the kitchen and insist that the cook uses them before starting to prepare a meal, or before she handles any newly arrived foods.

Warm over a food but once. Cover all left-overs before putting them in the cold chamber of the icebox. Do not allow roast turkey or chicken to stand on the bones more than two days. Remove all meat, putting it into a china bowl and covering it until used. The racks, if sweet, may be used in soup stock with other bones and ingredients.

If potatoes are boiled in their jackets they will keep better for use in salads or other dishes. Carrots and parsnips should be scraped instead of being peeled. Jerusalem artichokes may be pared thinly under water. Oyster plant should also be scraped and celery should be carefully washed and trimmed. Squash, Winter variety, must be washed well if cooked in the skin or peeled. Beets are boiled and skinned with the hands under cold water. All lettuces should be carefully washed leaf by leaf. Cauliflower should stand in salted cold water for twenty minutes.

DECISION APPEALED.

Steamboat Company Asks Reversal of Finding About Apples.

COBOURG, March 13.—The Anchor-Donaldson Line has filed a motion by way of appeal to the Appellate Division against the judgment of Judge McGlade of Cobourg of the County Court of Northumberland and Durham which found them liable to Matthias Bros, of Colborne for $800 and to Robert Coyle and Son of the same place for $780. The appellants also ask for an order dismissing the claims of the respective claimants. Messrs. Matthews Bros. and R. Coyle and Son are well known apple exporters and the action against the steamboat company was over cargoes of apples shipped from Colborne via Portland to Glasgow, Scotland, by means of the Grand Trunk Railway and Anchor-Donaldson Line, and which did not arrive, it is alleged, at their destination in good condition. The decision of Judge McGlade, who found against the steamboat company, is being appealed.

UTILITIES MEETING

Reports Received From Superintendent And Accountant.

The Peterborough Utilities Commission held their regular meeting on Saturday morning.

Reports were submitted from Superintendent Ross L. Dobbin and W. G. Henderson.

Routine business occupied the remainder of the session.

Those present were E. F. Mason, chairman, W. H. Bradburn, M.P.P., and Gordon S. Matthews.

BLACKHEADS

Get two ounces of peroxine powder from your druggist. Sprinkle on a hot, wet cloth and rub the face briskly. Every blackhead will be dissolved. The one safe, sure and simple way to remove blackheads.

ECLIPSE FASHIONS

Exclusive Patterns by Hazel Burgess

1229

The Bolero Frock

Waistcoated, collared and cuffed with a gay printed silk, is the little bolero frock pictured here, fashioned of navy blue reps. Pleated at the front for fulness is the skirt, while the straight back shows four lengthwise tucks. The sleeves are tailored in character, and a narrow belt adds the final note of chic. A frock the miss and small woman will find delightful for travelling or immediate wear. No. 1229 is in sizes 16, 18 and 20 years (or 34, 36 and 38 inches bust only). Size 18 years (36 bust) requires 3¾ yards 36-inch plain material, and ¾ yard figured. Price 20 cents.

The secret of distinctive dress lies in good taste rather than a lavish expenditure of money. Every woman should want to make her own clothes, and the home dressmaker will find the designs illustrated in our new Fashion Book to be practical and simple, yet maintaining the spirit of the mode of the moment. Price of the book 10 cents the copy.

Pattern Purchase Coupon

Address Fashion Department, Evening Examiner

No. ..... Street .....

Name .....

Pattern Number ..... Size ....

Town .....

Province .....

Amount Enclosed .....

Price 20 cents each—coin preferred

HOME-MAKING HELPS

FOR THE LOVER OF BRASSES.

In the matter of home decorations, the lover of brasses will find a wonderful assortment to choose from at reasonable prices.

The popularity of the brass candlestick has brought forth many attractive models. A few old English designs with a deep tray that holds the old snuffer, and the extinguisher are very charmings Some are round, eight inches or so in the diameter of the tray which is rather shallow and has a turned-up, scalloped brim. Others are oblong and rectangular in shape. Some have the old-fashioned shade rod that holds two glass discs set in brass frames that are very decorative.

The tall, brass, dinner candlesticks vary in shape, but follow the lines usually of the more expensive silver ones. Then there are the floor or cathedral candlesticks that are much sought after to place at either side of an open fireplace. They stand from three to four and a half feet high and are proportioned accordingly. Many of the sticks are antique, taken from small Russian churches, but the reproductions are very lovely and well worth having.

There are all manner of cigarette boxes in all sizes and shapes, some with trays and tiny ash trays of different shapes. There is also a nested Chinese ash receiver that has six trays in one.

For the woman who likes a large letter seal there is a small but fearsome looking Chinese Foo Dog. He is heavy enough for the purpose and has the characters that spell out the usual good luck and success messages for the seal under the base.

Incense burners are as varied as candlesticks, but some of the old Lotus leaf models are especially attractive. Then, there are wee figurines of Chinese occupational figures, and wee Buddhas from different sections distinguished by the head gear. One from Ceylon sits on the coils of a cobra whose head rises above to shade him from the sun.

ADVICE TO GIRLS

By Annie Laurie

DEAR ANNIE LAURIE:

As I have read some of your good advice to other girls I thought I would come to you for advice.

I am a girl sixteen years of age. I have been flirting with a fellow, and got a knock-down to him the other night. I would like to have him for company. How am I to get him.

Yours sincerely,
DIMPLES.

DIMPLES: This matter of "getting" a young man seems to engage the attention of many girls of sixteen years of age. Although it might seem just as well to have him worry about "getting" you, I suppose the frank question contained in your letter is an honest expression of the opinion of modern girls, who have transformed themselves in many instances into chasers of men. Well, you had better make a point of being where he is as much as possible, and dressing as attractively as you can. As you have been introduced to him and wish to get a line on him, you had better go at the matter scientifically. Find out whether he prefers a girl who is a good dresser, or likes a girl who is interested in sport, or in music, or whether he likes the quiet type who makes a killing by listening attentively to the man's conversation and interjecting remarks only at suitable intervals. Or perhaps he likes a good cook. When you discover his particular leanings, govern your self accordingly. You can get the desired information from his own conversation or from judicious enquiries from his friends.

DEAR ANNIE LAURIE:

I am a girl in my 'teens, considered pretty and go out to most of all the big dances.

I go with a boy for about two to three weeks and no longer. I can't seem to keep to one "steady" boy, which I would like. So could you please describe to me some way that I may keep one.

Thanking you in advance.

BLONDE.

BLONDE: This is rather a difficult question, but I don't think you should worry too much about it. If you are still in your 'teens, you have plenty of time to think of a "steady" friend. As you must know your own nature to some extent, you can decide for yourself whether your inability to have a "steady" is your own fault or that of the boys you have been going with. If you are inclined to be fickle and get tired of these young men after two or three weeks, you had better try to conquer that failing, which is one that will keep you back in many ways. If you think you are not attractive enough to hold a man's attention longer than that, the remedy lies in your own hands. Size yourself up and see where your shortcomings, either physical or mental, exist. On the other hand, if these young men are "petters" and you are not, that may be the difficulty. If so, keep up your own attitude and forget them when they fade away after a short time. And if it is just because you haven't met the right one yet, don't worry—you have plenty of time. There was a girl once who said that she always kept her distaff and spindle ready, knowing well that God would send her the flax. Of course, a beau doesn't always come from the hand of God, but the idea of preparedness is a good one, in any case.

BREAK A CHEST COLD WITH HEAT OF RED PEPPERS

Ease your tight, aching chest. Stop the pain. Break up the congestion. Feel a bad cold loosen up in just a short time.

"Red Peper Rub" is the cold remedy that brings quickest relief. It cannot hurt you and it certainly seems to end the tightness and drive the congestion and soreness right out.

Nothing has such concentrated, penetrating heat as red peppers, and when heat penetrates right down into colds, congestion, aching muscles and sore, stiff joints relief comes at once.

The moment you apply Red Pepper Rub you feel the tingling heat In three minutes the congested spot is warmed through and through. When you are suffering from a cold, rheumatism, backache, stiff neck or sore muscles, just get a jar of Rowles Red Pepper Rub, made from red peppers, at any drug store. You will have the quickest relief known. Always say "Rowles."

Man passes away; his name perishes from record and recollection; his history is a tale that is told, and his very monument becomes a ruin. —Washington-Irving.

IT PAYS TO ADVERTISE.

Women Dispose

Of this new hygienic pad as easily as tissue —no laundry

COUNTLESS women have discarded old-time "sanitary" pads for a new and better way.

A way that offers far greater protection. A way, too, that banishes the old-time problem of disposal.

Right in 10 better-class women now use "KOTEX."

✓ Discards as easily as a piece of tissue. No laundry. No embarrassment.

Five times as absorbent as ordinary cotton pads.

Deodorizes, thus ending ALL danger of offending.

Obtainable at all drug and department stores simply by saying "KOTEX." You ask for it without hesitancy.

Package of 12 costs only a few cents Proves old ways a needless risk. In fairness to yourself, try it.

KOTEX

No laundry—discard like tissue

YOUR HEALTH

By ROYAL S. COPELAND, M.D.,
Former Commissioner of Health, New York City.

When we read the story of death statistics we rejoice and are glad. This is because of the encouraging fact that with every decade we find the expectation of long life increasing. If the last half century, twelve or fifteen years have been added to the average length of life.

Unfortunately these figures are somewhat misleading. Just what do they mean?

Out of a thousand persons living in one section there are individuals, from babies just born to the old folks who, surviving all the accidents of life, have endured into the eighties and nineties. Between these extremes are the young persons, others of the middle-age groups, and those just past middle life, but not yet really old.

An average is arrived at by considering the thousand persons of all ages. The more persons who survive in any group, for instance among those under twenty, or among those past seventy, the higher will be the general average, of course.

The fact is, the more favorable figures of the present are due to two causes. The first of these is what has been accomplished in wiping out the fatal intestinal diseases of very young children. The second, is what the doctors have done to prolong the lives of old people.

Through what has been accomplished in the extremes of life the average of the race has been elevated a lot. But the pathetic truth is that in the middle-age groups the chance of living is less than it was thirty or forty years ago.

The increase in heart disease is alarming. Its prevalence should be a warning to everybody to guard against its ravages.

The surest guarantee against heart trouble is to lead a temperate life. Temperance in all things should be the rule. Temperate eating, temperate drinking, temperate exercise, temperate hours, temperate emotions, temperate everything—these must be practiced every day of the year.

Nature is long-suffering, but Nature is the best bookkeeper in the universe. Your ledger account with her contains no oversights. She charges you with every item of the wear and tear of your body. She may wait a long, long time, but just as sure as fate, Nature will hold you strictly to account for every error in your life.

Heart disease is one of the penalties for neglecting the rules. Over-work, over-worry, over-eating—I don't need to enumerate the things you have done. You know what they are.

But you knew these things would hurt you. Even before you developed heart or kidney disease, you knew as well as you do now that people develop serious diseases by neglecting the simple rules of hygienic living.

It takes a lot of character to lead the right sort of physical life. It is too hot or too cold to exercise. The food or drink is too appealing to resist. The dentist might hurt is reason enough for neglecting his attention.

You can escape heart disease, kidney disease and the degenerative diseases by governing your life. If you wish ten years added to your own particular, individual life, you have it in your power to gain that decade. Is it not worth while?

ANSWERS TO HEALTH QUERIES

MABEL P. Q.—What remedy is best for kidney trouble? 2. What causes backache, pains in the stomach and sides?

A.—This condition is sometimes due to faulty diet and constipation. For further particulars send a self-addressed, stamped envelope and restate your question.

F. J. C. Q.—Is electrical treatment good for nervousness?

A.—Yes, in some instances it is very beneficial. If you try to improve the general health the nerves will also benefit. For further particulars send a self-addressed, stamped envelope and repeat your question.

(Copyright, 1926.)

FAMOUS FORTUNES

By Barbara Bayne

KING CAMP GILLETTE—THE SAFETY RAZOR KING

"Something which, once used, is thrown away, so that the public has to keep coming back for more."

That was the idea, but what? And King C. Gillette, traveling salesman, as he tumbled out of his berth at all hours of the night, repeatedly vowed that he would yet invent something that the world needed.

Invention ran in his blood. The Patent office files are cluttered up with records of the Gillette family inventions that "missed fire." But one member of the family was destined to hit upon an original idea that would put him in the twentieth century vintage of plutocrats.

King Camp Gillette was born at Fond du Lac, Wis., Jan. 5, 1855. The family moved to Chicago, where the youth began his career in a hardware store. In a couple of years he secured a job in New York, where he attracted the attention of a big hardware firm, with headquarters in Kansas City. They sent him over the entire Western territory and, though only 21, he made such a favorable record that he was sent to England to establish and manage an agency.

Returning to America in 1891, he married, though he did not "settle down." Again he went on the road as salesman for the Baltimore Seal Co. That corrugated disk, lined with cork, with which most everybody has at some time struggled to remove from a bottle was put on the market by Gillette. That cork, "once used and thrown away," gave him many long thoughts.

It was while shaving himself with a dull razor one day that the great idea was born. A razor blade that could be removed and thrown away! As he stood transfixed before the mirror, shocked with the sudden discovery, every detail of the safety razor assembled themselves in his mind. He made his model and had machinery developed for automatic production.

The Birth of an Idea.

But success came slowly. Six years dragged by before the American Safety Razor Co. was finally launched.

But it was nine years from the time Gillette conceived the big idea before the first factory was built in Boston in 1904. Then plants were established in nearly every country in the world, with 250,000 agencies.

The Boston and Montreal factories have a total capacity of about 33,000,000 dozen razor blades per annum. The "Yankee invention" has become a mighty industry, which reaches to the four corners of the earth.

During the war the United States Government made a safety razor kit a part of the equipment of every soldier and sailor.

King C. Gillette is at home in Pekin, Leningrad, Beunos Aires, Calcutta or wherever his hat is off. But his family home is at Santa Monica, Cal.

(Copyright, 1926.)

GOOD NIGHT STORIES

By Blanche Silver

BUNNY RABBIT GOES VISITING

Dicky stopped. He knew he heard some one crying and yet there wasn't any one in sight.

"Boo-hoo, boo-hoo, boo-hoo! I'm lonesome," cried the squeaky voice.

"Well!" exclaimed Dick, puzzled. "I'd help you if I knew who it is in trouble. Come on out and let me see who you are."

A poor, little bunny rabbit hopped out from under the bushes at the side of the road.

"It's me," he sniffed. "Won't you stay and play with me? I'm so lonesome. My mama and sisters all went away and left me, and I'm all alone."

"Sure, I'll play with you," answered Dicky, pinching his arm to make sure he wasn't asleep and dreaming.

"I wish I could go some place," sighed Bunny Rabbit. "I've never been away from this meadow."

"Oh, I know!" cried Dicky, excitedly. "I'll wish for Squeedee and ——"

"And here he is," cried another voice. Dicky and Bunny Rabbit turned around. Sure enough, there stood a wee little elfin all dressed in green, smiling at them. "Come along, youngsters. We'll visit Bunny Rabbit's cousins in the South."

"Goody, Squeedee!" Dicky exclaimed, shaking the wee elfin's hand. "I knew you'd help us spend a lovely day."

Before Bunny Rabbit had a chance to ask about his cousins, he found

"I'm So Lonesome!"

himself standing under a tall tree with queer, shaped leaves on it.

"Here we are in the South," declared Squeedee, "and your cousin, Antelope Jack Rabbit, will be along here pretty soon, I'm sure. We'll just wait."

Dicky, Squeedee and Bunny Rabbit sat down, and, sure enough along came a great, big rabbit. Much larger than Bunny Rabbit. His coat was a yellowish-brown on top and so was his throat, but his sides were white. As he bounded over the ground towards them it was plain to see his legs and tail were much longes than Bunny's.

Squeedee introduced Dicky and Bunny. Then Mr. Antelope Jack Rabbit showed them how he could change his coat from yellowish-brown to almost white.

"It's just by moving the muscles on my back," he declared, proudly. "Then, too my tail is longer than yours. Down here we use the flash of white as a signal to our friends."

He bounded into the air, and when the sunlight caught his coat of white it shone like snow.

"How's that?" he laughed, when he came back to Dicky and Bunny Rabbit.

"Mighty fine," replied Dicky. "No wonder they call you Antelope Jack Rabbit. Well, how about it, Bunny Rabbit, would you like to stay and live with your cousin?"

"Better not stay long," advised Antelope Jack Rabbit. "unless you can jump and run fast, for we have so many enemies here, it keeps us hustling to keep alive."

Bunny Rabbit moved over to Squeedee and Dicky.

"I think I'd rather go back home with you, Dicky," he said simply. Before they even had a chance to say goodby, they found themselves standing in the meadow where they had first met.

Bunny Rabbit's mama and sisters hadn't returned, so Dicky invited him home with him. Bunny Rabbit was very happy and he hopped over the ground after Dicky.

If you should ever happen to pass Dicky's home, run in. He'll show you Bunny Rabbit; for where you see Dicky, there you'll also find little Bunny Rabbit—the happiest, little rabbit in the world.

(Copyright, 1926.)

THREE-MINUT

—Temple

WHERE JEWELRY IS JUDGED BY ITS WEIGHT

There is a strange fascination in the name "Burma." We have read in song and story of the Burmese and there is a sort of poetry in the name. And Burmese women particularly have always been famed for their beauty.

Perhaps one of the secrets of the fascination of Burma is the fact that it exists today just as it existed centuries and centuries ago. The advances of civilization seem to have little or no effect on it. The British have taken possession of it, but that has made little difference in their mode of living. They still wear the same clothes, eat the same foods and have the same customs that they have had for centuries.

Among the customs that exist in any primitive people none is more important than that group which governs marriage, and the man of Burma today who wishes to marry turns over his ornaments and his jewelry to his wife just as his ancestors did centuries before the coming of the British.

Jewelry is the symbol of wealth among the Burmese. By the amount of jewelry his wife wears is his wealth judged. And, since brass is the much-coveted and expensive metal, the wife of a wealthy man must be physically strong in order to carry about the weight of the ornaments with which she is bedecked. It is said that they often weigh as much as fifty pounds.

About her neck there will be as many rings of brass as she can well put there. Her arms will be laden down with bracelets of brass extending from her shoulders to her wrists. About her legs there will be as many as twenty rings of brass. Then below the knee she will have a sort of garter, from which hang great rings in abundance. The rest of her costume is negligible. There will be a short jacket effect something like our combing jackets, reaching just below the waist. The rest of her clothes will consist of a tight skirt. There is

$1
FOR
AND

1st
PRIZE
$100.00
IN GOLD
46
Can You Fi
F
INN
G
Here is an oppo
49 prizes. This is h
See the Fischman Inn
tress at your nearest
below) and ask him to t
Fischman is superior t
tresses.
Then write and tell us
as possible what the
SE
THIS CONTEST
Prizes are to be a
to be the best for adv
answers to this conte
Limited, and the decis
Do not send any
be the eight points of
FISCHMAN SP
Fischma
dealers liste

ADVENTURES of the TWINS

by OLIVE ROBERTS BARTON

NUMBER ELEVEN—REDDY FOX GETS A LIFT

"Come here, children," said the March Hard to the Twins. "I want to tell you something, but I can't speak above a whisper, because no one must hear."

So the Twins came up close, and when they all had their heads together, the wise old hare said, "There is one person who simply must not be allowed to go to the Land-Where-Spring-Is-Coming."

"Who?" said Nancy and Nick together.

"Sh!" said the March Hare. "Not so loud! It's Red Fox. He's asleep in his hold in the ground, and I've a good notion to roll a big stone over it so he can't get out all summer. I'm sure that all the wood folk and meadow people would be a lot happier and feel a lot safer."

"Look!" whispered Nick suddenly pointing over Mister Hare's shoulder. He turned just in time to see a red tail whisk behind the little secret bush that marks the path to Scrub-Up-Land.

"Lands save us!" cried the March Hare, wriggling his ears excitedly. "He's out already. That's Reddy Fox himself! And he's in the very worst possible place he could be. Everybody has to pass that bush on his way to the barber-shop in Scrub-Up Land and Reddy's the boy that knows it."

"Can't we do something?" said Nick.

"I was just thinking," remarked the March Hare. "Yes, sir! I have an idea! We can get a rope and make a lasso and catch him and tie him up and he can't follow his nice, kind, little neighbors to the Land-Where-Spring-Is-Coming. We can shut him up in Scrub-Up Land and lock the gate tight."

Now everything was going finely when something unexpected happened.

The little spring lamb got lost from his mother, and at that minute he came along crying, "Baa! I want my Mama! Baa! I've lost my Mama! Baa! Baa!"

And there he was, wobbling along on his wobbly legs, and looking as thought he had just walked out of a toy store. He had pretty nearly reached the little secret bush where Reddy Fox was hiding.

Out stepped Reddy Fox, right in front of the little spring lamb, smiling his sweetest smile.

"Hello here! What's wrong, little fellow?" said Reddy Fox in his honeyest voice.

"I'm lost!" bleated the tiny spring lamb. "I want my Mama."

"Come with me, dear," said old Red Fox, as softly and sweetly as custard pie. "I'll take you home. Just come right along."

"I know how he'll take him home," said the March Hare. "He'll take him home in his stomach—to his own house. We'll have to get that old fox someway."

"Come, little lamb," Reddy was saying. "We'll go this way. There aren't so many stones to hurt your tiny, little feet. You're very tender, aren't you, little spring lamb! You can't be more than a week old!"

Nobody noticed two angry figures that had appeared at the top of the hill. One was Mrs. Sheep. The other was cross old Mister Ram.

"There's our child!" cried Mister Ram. And suddenly down he rushed, like thunder.

And before Reddy Fox could jump out of the road Mister Ram had lowered his head and butted him clear over the top of the hill right into the middle of the Land-Where-Spring-Had-Almost-Come.

"Now you've done it!" cried the March Hare.

"Done what?" said Mister Ram.

"Send old Red Fox where he isn't wanted," declared the hare.

"Sorry!" said old Mister Ram.

But that didn't help any.

(To be continued.)

(Copyright, 1926, NEA Service, Inc.)

Tomorrow's HOROSCOPE

By Genevieve Kemble

TUESDAY, MARCH 16.

According to the conflicting lunar aspects this day may be subject to many annoyances and complications. This applies to business and to all personal relations. It might be well to be careful in embracing new opportunities which may offer, but which may be jeopardized by rash or impetuous moves. But new projects should be very fortunate if judiciously managed. There may be many unexpected benefits and changes.

Those whose birthday it is are under excellent promise, with important change and unexpected benefits, but they should not jeopardize such fine opportunities by tumultuous or irritable actions or behavior. A child born on this day may be independent, resourceful and have many excellent opportunities in life, but it should be given early discipline in quick, rash and tempestuous conduct.

PILES DISAPPEAR

No Cutting or Salves Needed

External treatments seldom cure Piles.

Nor do surgical operations.

The cause is inside—bad circulation.

The blood is stagnant, the veins flabby.

The bowel walls are weak, the parts almost dead.

To quickly and safely rid yourself of piles you must free the circulation—send a fresh current through stagnant pools. Internal treatment is the one safe method. Ointments and cutting won't do it.

J. S. Leonhardt, M.D., a specialist set at work some years ago to find a real internal remedy for piles. He succeeded. He named his prescription HEM-ROID, and tried it in 1000 cases before he was satisfied. Now HEM-ROID is sold by druggists everywhere under guarantee. It is a harmless tablet, easy to take, and can always be found at McDermid and Jury, who will gladly refund the purchase price to any dissatisfied customer.

Calomel Acts Upon the Liver

Takes away all previous days waste

To feel your best day in and out, to eat well, work well, sleep well, digest well, you must keep your liver active or the system will immediately become filled with poison causing a multitude of troubles as indigestion, headaches, gas on stomach, constipation, kidney pains, foul breath, biliousness, rheumatism, etc. One Tanol Calomel tablet taken before meals or two at bedtime, then the next morning jump from your bed, take a glass of water, and away goes all the previous days wastes and poisons. Be sure you get Tamol Calomel as it is much better than ordinary calomel; no salts or seidlitz are needed to remove from system. Get a few from F. C. Webber, druggist, Charlotte St., Peterborough, and you will be surprised how effective they are.

THE EXAMINER CROSSWORD PUZZLE

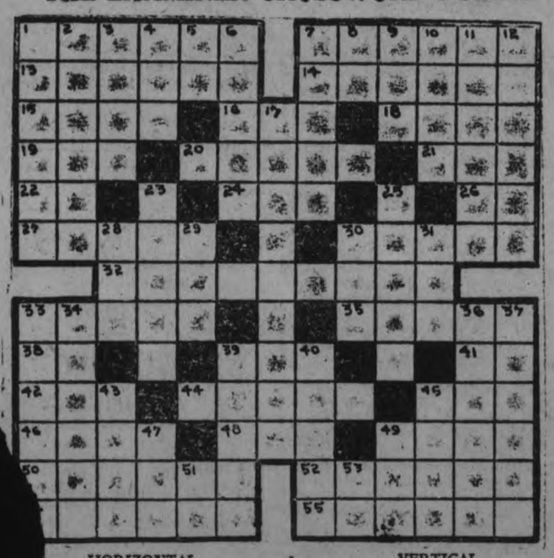

HORIZONTAL

...rtaining to our mailing syste.n.
...y parts of plants used as a soap
...ubstitute.
...oda ash.
...ost secure.
...o harvest.
...most a donkey.
...o confront.
...nner's vessel.
... leer.
...ause.
...uter pronoun.
...ond note in scale.
...nsmits.
...cts.
...esion.
...wam.
...r.
...ant of "a."
...ured.
...ld.
...troke lightly.
...r inlets.
...nock.
...s similar to an ostrich.
...t poem or hymn.
... (insect).
...purify.
...ser.
...ckboards.
...ps of cloth.

VERTICAL

1. Church courtyard.
2. Oleic acid.
3. Three-handed card game.
4. To knock lightly.
5. Morindin dye.
6. Any climbing perennial plant.
7. Valuable property.
8. Mother.
9. Away or apart.
10. Portion of a plant.
11. To accompany.
12. Cubic meters.
17. Divided.
23. Common viper.
25. Pertaining to a duke.
28. Woolly surface of cloth.
29. Feminine pronoun.
30. Unit.
31. To place.
33. Candles.
34. To paint.
36. Exultant.
37. Packers.
39. Plants from which bitter drug is secured.
40. Pitchers.
43. Porous rock formed in streams.
45. To dr.ve.
47. To perch.
49. To damage.
51. Point of compass.
53. Exlcamation of inquiry.

Answer to Yesterday's Crossword Puzzle:

CHILD IS KILLED.

Accidental Discharge of .22 Rifle Cause of Death.

NIAGARA FALLS, Ont., March 15 (Canadian Press). — Betty Rahuba, seven years of age, daughter of Harry Rahub, Niagara Falls, N.Y., was instantly killed late Saturday afternoon at the home of a friend here by a .22 bullet fired by Paul Cianflone, 14. The bullet entered her right side. Paul was playing with the gun and accidentally exploded the shell in it.

Handiest thing in the house

SOOTHES BURNS

Nothing more comforting than "Vaseline" Jelly. Eases pain. Hastens nature's healing. Wonderful for cuts, scratches, bruises and other little accidents.

CHESEBROUGH MFG. CO. (Consolidated)
5520 Chabot Ave. Montreal

Vaseline
TRADE MARK
PETROLEUM JELLY

FATALLY INJURED.

Died as Result of Injuries Received Boarding Moving Train.

CHATHAM, March 15. — Canadian Press. — Attempting to board a passenger train at the C.P.R. depot Saturday night, Nostor Cossignies, a Belgian, aged 30, and single, Suffered injuries as a result of which he died in St. Joseph's Hospital.

COUNSEL FOR PROBE

Aime Geoffrion, K.C., Montreal barrister, whose appointment as counsel to assist the smuggling enquiry committee of parliament, precipitated a clash at the inaugural session of that body.

OUTDOORS.

'Tween the place we call the heavens, and the place we call the earth, labors good Old Mother Nature for us all, for all she's worth. Picking out for every season just the proper sort of dress, she's, no doubt, the real main reason why the world's worth while, I guess.

All the color schemes we think of are suggested by the sky, through a fan-like spreading rainbow, when a storm has passed on by. E'en the clouds that seem to gather when the dark of night is due, always clear and make things brighter when the moon comes shining through.

Like a soft and easy carpet is the grass that grows so green, and the white and cheerful clover adds its beauty to the scene. Picturesque the rangy mountains that are towering to the sky, as they act to make the level lands more pleasing to the eye.

Giant trees that tower so manly then the slender, meeker type that, with blooms, in early spring time, say that fruit will soon be ripe. Nature knows that we're depending on the drink of life she pours, and that joy is quite unending in her wondrous great outdoors.

Imagination is the air of the mind.—Bailey.

A man's first care should be to avoid the reproaches of his own heart.—Addison.

You made it 36,000—
Now make the 1,500!

World - Maroons and Canadiens in Fist Fight - Port Arthur Wins Roun

Great Crowd Gave Victors Big Ovation

Peterboro's Senior Hockey Team, he newly crowned O.H.A. champions and strong contenders for the llan Cup, arrived home on Saturay night by special C.N.R. train. housands of the citizens were at he station to greet them and the heering developed into a regular ar as the train steamed in. The ayor, members of the City Council nd the different civic bodies were hand to give the boys an official eception. A procession preceded the Fire Chief's car, the big Fire epartment truck, and numerous rivate cars escorted the team along harlotte Street, up George to rock, and then to the Empress otel.

Mayor Holloway in a brief speech aid tribute to the prowess of the am and expressed the gratification f the citizens to them for bringing the city the first Senior championship in its history. J. J. Duffus, resident of the hockey team; Eddie Vright, manager, made suitable replies, and asked the support of the ns in the Allan Cup games. Dr. . H. Wood the team's physician; d. Dillon, trainer; G. Gauthier, assistant trainer, and the members of he team had to respond to the demands of the crowd, and as each ppeared three cheers were given. ever in the history of the city was here so much enthusiasm shown nd only the fact that the members f the team were all under the eather from the epidemic of colds hat hit them, the proceedings would ave lasted well into the night.

Mayor Holloway stated that it was he intention of the city to give the oys a banquet as soon as they had ompleted the playing season.

UEBEC'S ALLAN CUP TEAMS ARE OCKED IN DRAW

termediate Champions Tied p Seniors 4-4 in Eliminating Round.

EACH SCORE 3 TO 1

Francois Xavier Surprise Sons of Ireland in Playoffs.

MONTREAL, Que.e, March 15.—anadian Press.)— The amateur ckey championship of the proce of Quebec is still in doubt. ns of Ireland, senior title-holds, and St. Francoic Xavier, interdiate champions, finished their o-game series for the title, deadked at four goals apiece. St. ancois won the first game in Que., 3 to 1, but the Quebec squad me back at the arena and scored 3 to 1 win to tie the round. Thir minutes of overtime was staged ith neither team being able to eak the deadlock, thus making a ird contest necessary.

Yesterday's game was witnessed y 6,000 people and scintillated ith brilliant hockey. Sons had the dge, but did not have the necesary punch to get enough goals to in the round. Gervais, in the St. rancois Xavier net was continually a stumbling block in the way f the Sons' sharpshooters, the cusodian playing baseball fashion nd catching practically every shot made goalwards. The three goals scored by the Irish were well earned.

The local Intermediate squad put up a splendid game and were in he fight from the start. They tarted well by notching the first oal of the game, Gaudreault sendng a scorcher from outside the deence which Turgeon never got ear. This gave them a three goal argin on the round, but the Sons howed fight and came back with hree counters to tie up the round.

VARSITY DECLINES.

ass Up Series With American College.

MINNEAPOLIS, March 15 (Canian Press).—The University of innesota hockey team, winners of Big Ten championship, lost its t chance to play an inter-collegi series, when Coach Emil Iverson ceived a telegram from Univerity Toronto officials declining to y a post-season series.

The Canadian university feels that present play-off series now being tested by the sextette for the an Cup of Canada, will be enough key for the year, and that to take the Minnesota quintet after the sent series would be too strenu-

er form than I ever have seen . Bentley will pitch some es for me in the summer. If young pitchers do what we now a right to expect them to do, will fight for a first division h this year clear to the last."

MAROONS AND CANADIENS RENEW MONTREAL FUED WITH BUT FOUR MEN ON THE ICE AFTER ONE CLASH

Eight Players Crowded Penalty Box After Noble and Joliat Started Fight.

MAROONS WON 4-2

Canadiens Scored When Teams Reduced to Two Men Each.

MONTREAL, March 15 (Canadian Press).—Bitter rivalry between the Montreal Maroons and the Canadiens, local teams in the National Hockey League, developed in all its rancor during their final clash of the season at the Forum Saturday night. The result was that 8,500 spectators witnessed a repetition of the former guerilla battle waged by these adversaries in the winter campaign now concluding in which fighting, deliberate slashing and tripping, bickering between players and officials and other minor fouls produced a game which provided plenty of excitement, but ruined the contest as a hockey spectacle. Twenty-eight penalties were inflicted by the referees and at one stage of the first period the teams were reduced to a goalkeeper and one forward each, four men on the ice out of twelve. Out of the mess, the Montreal Maroons emerged victors, 4—2.

Play opened with a spurt that indicated that the teams were both out for a triumph, despite the fact that nothing was at stake in contest beyond the satisfaction of a win. But there was early evidence of the bad feeling which later broke into the open. Coutu and Siebert engaged in a verbal duel within the first few minutes after Coutu was benched for tripping. A minute later Billy Boucher checked Nelson Stewart around the Canadien net after Boucher had lost his stick. The pair all but precipitated a fight, Stewart resenting Boucher's language and tactics and sending over a right. They were separated and both benched.

Hostilities Begin.

And then the first big blow up broke like a flash. Canadiens were rushing the Montreal net and Noble and Joliat got tangled up in one another's arms. They went to the ice like wrestlers. Players converged on the scene and Captain Bill Coutu elected to take a jab at Babe Siebert. The referees were in the thick of the frav and benched Noble and Joliat for minors and Coutu for a major.

It was only the beginning. Coutu skated down to the Canadian bench and was relieved by Mantha. Referee Billy Bell skated over to Manager Dandurand and informer him of Coutu's penalty and ordered Mantha taken off the ice and Coutu to proceed to the penalty box. The Canadien manager objected and wanted Siebert put off for attempting, as he claimed to kick Joliat while the later was down on the ice. Referee Bell informed the Canadian management that there had been no kicking. That he had ben on top of the mess and knew what had gone on. The debate held up play and started to become general. There were threats of the contest ending there and then—but this was soon shown to be unfeasible, with Managing Director Northey, of the Forum, acting the role of peacemaker around the Canadien bench.

The affair was straightened out according to the ruling of the referees. And then the panalty parade started in earnest. It exceeded that of the previous week when the two teams landed into a somewhat similar mix-up, eight players going off at one time, Benedict and Broadbent were on the Maroon side and Rheaume and Pete Lepine represented Canadiens. Not since 1910 has such a situation arisen in pro-hockey here. Late-comers were dumbfounded as they entered the Forum and amid the din enquired, "Where are the players?"

Four-Man Contest

Rheaume and Pet Lepine got the break over Broadbent and Benedict in the abbreviated battle between the two sides, Pete Lepine getting the puck in full flight and beating out Broadbent, who had to turn to back-check. Lepine drew Benedict and scored. It was almost certain that one side or the other would count with only two men aside and it was just a case of whether Broadbent or Lepine broke clear first.

Back came the offenders in a bunch and before the period had ended Stewart passed out behind to Noble in front of the Canadian net and the score was evened.

There was a conference between President Calder and the two referees at the first interval and between the league head and the two club leaders, Leo Dandurand and James Strachan. The upshot was a straight talk to the players before the second session started. This was loudly applauded by the spectators, who apparently showed little sympathy with the players in their displays of temper.

It had but little effect. Ten penalties instead of twelve, as in the first period, was the upshot. The Canadien left winger was flashing rare hockey and he took advantage of a lapse by Stewart in clearing the puck away from the Maroon goal mouth to steal it from the Montreal centre man and jab it behind Benedict.

Straight Hockey Wins.

Manager Gerard decided to pull his regulars as far as possible. He sent out a sub forward line and put Siebert on the defence with Noble and so the Marons played for the last half of the game. Phillips, Carson and Rothschild were intent on playing straight hockey and leaving the tripping and slashing to others. And it was this which brought victory to the Maroons in the final period.

With a one-goal lead, Canadiens kept trooping to the penalty bench in the final session. They were continually one player short. Bill Phillips took advantage of this to tear down centre ice behind Broadbent and even the tally on a back pass which he took from the Maroon right winger at the goal mouth. It was a smart play.

The Maroon sub forward line kept up a hard-working passing game, with Phillips at the helm. Carson whipped out a pass from behind to Phillips, and the former Soo Greyhound amateur drove on Rheaume. The Canadien goalie saved the puck going to the corner. Dinsmore recovered it and, clireling around Coutu, beat Rheaume, to put Montreal into the lead for the first time. It was the first goal scored by Dinsmore on home ice this season.

It was a rush by Phillips near the end of the game which clinched the win for Montreal. Phillips got clear through the Canadien defence, passed the puck, and Carson shot true.

Line-up.

Canadiens—Rheaume, goal; Coutu and Leduc, defence; P. Lepine, centre; Joliat and Boucher, wings; Larochelle, Mantha H. Lepine, Paulhus, subs.

Montreal.—Benedict, goal; Noble and Stewart, defence; Phillips, centre; Broardbent and Siebert, wings; Carson, Dinsmore and Rathschild, subs.

Referees—Billy Bell and Donald Smith.

Summary

First Period:—
1—Canadiens, P. Lepine 11.00
2.—Montreal, Noble 4.00
Second Period:—
3.—Canadiens, Joliat 4.00
Third Period:—
4.—Montreal, Phillips 2.00
5.—Montreal, Dinsmore 9.00
6.—Montreal, Carson 4.30
Penalties:—
First Period. — Coutu Boucher, Stewart, Noble, Joliat, Leduc (2), Siebert, Phillips, Broadbent, Mantha; all minors. Coutu (major).
Second Period — Noble, Leduc, Mantha (2) Stewart, Larochelle (2), Phillips, Dinsmore (2); all minors.
Third Period—Leduce (3), Mantha (2), and Boucher, all minors.

MISS WILLS SHARES DEFEAT IN DOUBLES

With English Companion Defeated by the French.

NICE, France, March 15 (Canadian Press).—Miss Helen Wills and Charles S. Kingsley of England went down to defeat before Mlle. Vlasto and Henri Cochet, the French stars, in the final of the mixed doubles of the Nice tennis tournament Sunday. The score was 4-6, 7-5, 13-11.

Thus the French players duplicated their Mentone victory over Miss Wills and J. H. Van Alen, but only after they had been through a battle and 46 games had been contested. The noisy crowd favored the French couple, and there was much excitement at critical points of the match.

With one set to the credit of each, Cochet and his partner succeeded in getting a lead of four to one in the third set. Miss Wills then went to the net, leaving her partner on the backline, and by superlative efforts and skilful handling of her racquet, captured the next three games.

The nine game, with Kingsley serving, went to deuce fifteen times, before Miss Wills succeeded in placing the deciding stroke.

The games see-sawed back and forth, many times at deuce, with the exception of one, until the score stood 11 all. Miss Wills then lost her service and Cochet won his service, concluding the set with the score of 13-11, and the match, which had occupied two hours and a half.

WORTH IN SPORT KNOWING

HERB PENNOCK

Made major league debut with Athletics in 1912. With Macks over four season.

In 1915 sold to Boston Red Sox when Connie Mack started his famous house-cleaning affair. In 1916 he was sent to Buffalo on option and later recalled.

In winter of 1922 Red Sox traded him to Yankees, where he's since remained.

Had best season in 1923, winning 19 games, losing six. Following year turned in 21 triumphs against nine defeats.

Last season ranked second to Stanley Coveleskie in effectiveness.

Pitched one of greatest games of American League campaign in 1925, beating his old team, the Athletics, 1—0, in 15 innings.

Has been in two world series—1914 and 1923. Won two games, lost none in the latter.

REGINA VICS TAKE THREE-GOAL LEAD

Defeated Vancouver Towers in First Allan Cup Game.

REGINA, March 15 (Canadian Press).—Speed and a sound defence gave the Regina Vics a 5—2 decision over the Vancouver Towers here on Saturday in the first game of the series to decide which club represents the four western provinces in the Allan Cup playdowns. Unless the British Columbia champions can overcome that lead tonight, the Saskatchewan title-holders will move on to face Port Arthur in the Western final on Wednesday and Friday of this week.

The home club displayed a flashy attack that the invaders couldn't stop, and they skated too fast for the Towers. Taking a 3—1 lead in the first period, the Vics held their rivals even in the second and increased the margin to three late in the final chapter. Freddie Wilson led the Regina team with two goals and an assist, while Pettinger, Ingram and Hackney contributed the other tallies.

Cunning's goal-tending was a feature and he was much more dependable than Lett in the Vancouver nets. Two thousand fans saw the game, the cleanest championship fixture played here in many years.

WELSHMEN WIN FROM THE IRISH

Disaster for Hibernians in International Rugby Encounter at Swansea.

SCORE WAS 11 TO 8

SWANSEA, Wales, March 14 (Canadian Press cable).—Ireland's international rugby fifteen concluded their football year Saturday with disaster. A severe defeat at the hands of Wales furnishing a deplorable anti-climax to what had up to Saturday been a sensational season of victories. The Welshmen subdued the Irish by 11 points to 8.

The feature that made the subjugation of Ireland still more crushing was the fact that at half time the Hibernians had a margin of three points over the Taffies the score at the intervals was: Ireland 8, Wales 5. It was the second half that brought catastrophe to the Emerald Isle. The Welshmen entered into that frame with a stubborn resolve to pull the fat out of the fire and it was only when the resumption had been six minutes in progress that Lewis sent Herrarra over for an unconverted try, thus bringing the teams level.

Inspired by this turn of events the Welsh settled down to administer a defeat to the Islanders and for the greater part of the half the visitors were plainly in distress. Victory came to the wearers of the leek when Rowe Harding signalized his return to the Welsh team by scoring a brilliant try. The kick at goal narrowly missed bringing out major points.

From the moment, the Welsh did not allow the Irish to come much into the picture. They hammered away at the visitors and kept the game in Ireland's territory, and even when the home fifteen were playing a man short, due to injury to Cornish, Ireland were unable to take advantage of the situation.

The international standing is:

Team.	P	W	D	L	F	A	P
Ireland..	4	3	0	1	41	26	6
Scotland	3	2	0	1	28	14	4
England..	3	1	1	1	29	22	3
Wales	3	1	1	1	19	19	3
France..	3	0	0	3	6	42	0

The next game is between England and Scotland at Twickenham for the historic Calcutta Cup or for the losers) the "Wooden Spoon" will be played next Saturday.

LEILA BROOKS SET UP SKATING RECORD

Hung Up Mark For Clevelank Rink.

CLEVELAND, Ohio, March 15.—(Canadian Press). — Leila Brooks, Toronto, Ont., established a new rink record of 1.39 2-5 for the half-mile women's skating event here on Saturday night in a programme in which men and women skaters from Cleveland, Detroit, Toronto and Pittsburgh competed.

Miss Brooks finished second in the 220 yards final.

Mary Rogers, Cleveland, won the 220-yard final. Time, 24 2-5.

The 440-yard class B event was won by Leslie Burt, Toronto. Time, 46.

Women's 440-yard final: Won by Virginia Young, Pittsburgh, Pa. Time, 50 1-5.

Class B, half-mile, men: Won by Leslie Burt, Toronto. Time 1.28 2-5.

Women's half-mile: Won by Leila Brooks, Toronto. Time, 1.39 2-5.

BASEBALL SCORES

American League Soccer.

At Providence: Brooklyn 5, Providence 1.

Exhibition.

NEW ORLEANS, March 14.—
New Orleans (S.A.) 7 10 0
Boston (A).. .. ..5 10 1

Roy, Cvengros, Hoffman and Single, Dowie; Ehmke, Lundgren, Keifer and Gaston.

ALLAN CUP HOLDERS DEFEAT FORT WILLIAM 1-0 IN OVERTIME GAME

Port Arthur Come Through Three-Game Series With One-Goal Margin.

OTHER TWO TIED

FORT WILLIAM, Ont., March March 15.—(Canadian Press.) — Port Arthur won the championship of the Thunder Bay Hockey League and entered the semi-finals of the Allan Cup play-off when they defeated Fort William, 1 to 0, here Saturday night.

The teams ended a two-game series designed to settle the championship with the goal score tied and Saturday's game was played to break the deadlock.

The Ports are the present Allan Cup holders.

The previous games had resulted in ties of 2 all and 1 all, the Ports won the series 4 to 3.

Saturday's contest went into overtime and hockey fans of the Twin Cities are recuperating from three of the most thrilling games of hockey ever played at the head of the Lakes.

Tremendous Speed.

Saturday night's contest started off at the same tremendous speed that had been maintained in the two preceding encounters with Port Arthur on the aggressive from the sound of the bell. Langtry in the Fort William goal was called on to make spectacular saves and it was his fine work that kept the home team on even terms until the end of the period. Clever work by the Fort William defence and hook-checking of Huard cleared the Fort William net time after time.

The second period was a replica of the first with Port Arthur out to break the tie and on the aggressive all the time.

The third period witnessed the teams battling on an even basis, Fort William replied to Port Arthur rushes with splendid combination dashes down the ice and the speed of the two preceding periods was maintained.

Overtime Required.

The first half of the overtime ended without a goal, but three minutes after the second half began Cox, subbing on the Port Arthur forward line, grabbed a free puck, eluded the Fort William defence and shot on Langtry from close quarters to score the winning goal. Fort William played five men on the forward line in an attempt to equalize, while the Port played out the time on the defensive. Line-up:

Fort William—Goal, Langtry; defence, Tuckwell and Davis; forwards, Whyte, Huard and Hacquoil Subs, Cook and Bates.

Port Arthur—Goal, Chabot; defence, Wilson and Brydge; forwards, L'Heueux, Gray and Pudas Subs, Chapman and Cox.

Summary:—
First Period—
No score.
Second Period—
No score.
Third Period—
No score.
First Overtime Period—
No score.
Second Overtime Period—
Port Arthur, Cox, 3.30.
Penalties—
First period — Davis, Brydge Hacquoil, Whyte.
Second period—None.
Third period— Cooke, Pudas Brydge.
First overtime—Davis.
Second overtime—None.
Referee—W. Hewitson, Toronto

HOCKEY NOTES

(Ottawa Journal, Saturday).

Gunners are marking time and are awaiting the result of the St. Francois-Sons of Ireland series over the week-end before stepping into the Allan Cup eliminations against the Quebec champions. The Q. A. H. A. senior and intermediate representatives are competing in a two-game series, and the winners of the round will go up against Shrapnels. Frank Shaughnessy and Donald Smith are handling the Quebec series, and Bobby Hewitson will officiate in the game here and in Montreal.

Gunners are all in good fettle and are confident that they will make a good showing against the Quebec champions. Bouse Hutton put them through two good practices and has them right in top form. They will wind up their work with a light practice to-night from 7 to 8, and will then rest until the first game.

Shrapnel supporters are tickled pink with the showing of the Red Shirts, while fans in general will be on hand to cheer them against the Quebec champions. Sons of Ireland are favored to take the title.

Playing Off.

The intermediate team, St. Francois, may upset the apple cart, however, and there is no gainsaying that they are a strong team. The second game of the Quebec series will be staged in Quebec City tomorrow night and the winners will hop on the train and make for the Capital with all speed. This gives Gunners a slight advantage as they have a fine rest before taking on their opponents.

Interest in the Allan Cup playdowns is high, both here and in outside cities. The Quebec teams are rated high, but Gunners have come along well in their last few games and are ready for a hard series. From goal out Shraps are strong and if they show the same form as in their past few games, there is a strong possibility of the eastern title coming here. The winner of this series will be pitted against the winner of the Varsity-O.H.A. series.

(From Brantford Expositor).

The Observer, while at Niagara Falls, heard Gene Fraser remark that he would have five new senior players relegating some of the present squad to the intermediates. He was highly pleased with the financial results of the New Hamburg-Peterboro game, the big gate being split four ways, each team, the O.H.A., and the rink management getting $848. The Falls manager thought the score should have been 3-1 or 3-2, saying that Dwyer was very lucky on two occasions.

(Lindsay Post).

Congratulations to Peterboro on winning the Senior championship of the O.H.A. The victory of the Petes in London Tuesday night was received with great joy in Lindsay. Although Lindsay and Peterboro are always keen rivals in any branch of sport, yet Lindsay fans are always glad to see the honors come Peterboro way, when Lindsay has been excluded from competition. The Petes have put up a fine game all season and deserved to win. They played great hockey last season when they reached the finals. It's great to have a winning team and the victors are deserving of praise. A feature of the game Tuesday night was the playing of a former Lindsay boy, Jos. Dwyer, who learned the game on the winding Scugog some years ago. Hats off to Joe!

MARMORA JUNIORS WIN.

Defeated Deloro Junior Team By 9-2.

MARMORA, March 15.—Marmora Juniors and Deloro Juniors met on the Marmora rink on Friday evening for the return game. The home lads gained an overwhelming victory by nine goals to two.

Clarence Campion, for Marmora, was the first to find the net. A second goal coming from Hugh Brady made the score read Marmora 2, Deloro 0, at the end of the first period. In the second period, Campion, the outstanding player on the ice, added two more goals, whilst Arthur Phillips beat Warren with a nice shot, making the score 4-1 in Marmora's favor at the period's close. In the last period McInroy, Brady and Shannon scored for Marmora, the latter twice registering, and McCroden of Deloro put the puck through his own goal. Phillips scored another for Deloro on one of the few occasions in the game when they came near the Marmora nets.

Mr. Ralph Neal refereed the game.

GIRLS BREAK RECORD

LOUISVILLE, March 15 (Canadian Press)—Nellie Todd and Norma Zilk, of the Midwest Athletic Club of Chicago established world's records here Saturday night in the Kentucky Amateur track meet. Miss Todd set a world's record in the 80-yard hurdles, running the distance in 12 2-5 seconds. The old record was 13 2-5 seconds.

Miss Zilk set the record for the 80-yard dash. She ran it in .09 2-5 seconds. The former record of 10 4-5 was held by Ethyl Dryer, of Temple University.

Join the Exhibition!

HOCKEY SCORES.

on Saturday were as follows:

Western Canada Junior

Calgary Canadians 9; Saskatoo W. 3.

National League

St. Patrick's 1; Ottawa 1.
(20 minutes overtime)
Montreal 4; Canadiens 2.

Senior Thunder Bay

Port Arthur 1; Fort William
20 minutes overtime.
Port Arthur wins championsh
4 to 3.

Junior Thunder Bay

Fort William 4; Kenora 2.

WON SIX-DAY RACE.

NEW YORK, March 15 (Ca
Press).—Reggie McNamara,
veteran from Newark, N.J
Franco Georgetti, youthful
from Italy, won the six-day
race which ended Saturday n
Madison Square Garden b
laps.

RACQUET WINNER

PHILADELPHIA, Marc
(Canadian Press) — Jay Go
Joseph W. Wear, of this
gained their titles as nation
tennis doubles champions
at the Racquet Club by
John C. Bell, Jr., and W. C.
also of Philadelphia, in a
match 6-5, 6-4, 6-3.

AMERICAN LEAGUE

(Saturday Games
At Boston—Boston 3, Br
At Fall River, Mass.—Fa
Shawsheen 1.

I count life just a staf
To try the soul's stren
—Br

From the novel by Sir Philip Gibbs
Scenario by Sada Cowan
Directed by Howard Higgin
with

Belle Bennett, Ben Lyon, Lois Moran, James Kirkwood, Lowell Sherman, Charlie Murray

Too big a scene too big a picture for words to describe!

Hockey Returns Tomorrow

Wild horses tearing helter-skelter through the pageantry of Paris at Carnival time — and the Reckless Lady's daughter stealing a look at life, caught in the path of the fury-blinded steeds — on, on they come —until—

NOW PLAYING !

CAPITOL THEATRE

HEAVY SCORING IN OLD COUNTRY SOCCER LEAGUE

Blackburn Rovers Prominent With 6-3 Score With Burnley.

GLIMPSE OF GAMES

Huddersfield Found Little Opposition From Manchester United.

LONDON, March 15. Canadian Press Cable. — Heavy scoring was the order of the day in the first division of the English Football Association Saturday, and this was especially so at Blackburn where the Rovers administered their second defeat of the season over the tail-end Burnley club, the score at the end of the day standing six to three for Blackburn. Buth Rigby and Puddefoot had their day on, for the former obtained three of Blackburn's goals, with the ex-Flakirk registering two. Harper completed the count. Burnley's response came from Richards, who duplicated Puddefoot's performance, shooting in a couple of goals for Burnley, while Bruton was responsible for the third.

The league leaders walked through Manchester United at Huddersfield in such a manner as to indicate that the old Trafford team are foccussing their attention on the cup and are content to let the league go. Huddersfield had a field day, with Devlin, their recent acquisition from Cowdenbeath of the Scottish League, and at the time of his departture for the Yorkshire club, the most prolific scorer in that division, showing up in fine form. Devlin justified his purchase by counting twice for Huddersfield, a feat that was equalled by Cook, while Smith rounded off the score. Manchester United were outplayed and their defence was poor.

Arsenal repeated the victory they enjoyed over Everton in the first half of the season when they travelled to Lancashire and emerged from the game with the one goal in five. Scoring was confined exclusively to a couple of players, Brain of Arsenal and Sam Chedgzoy of Everton.

Chedgzoy is remembered in Canada through his having coached the Grenadier Guards of Montreal two years ago.

Brain performed the hat trick, that is to say, gathered in all three of his team's goals in succession, while the former Grenadier's coach replied with two counters.

Bury Defeated.

Bury ran into a snag when they went down on their own grounds before Leeds United, the latter thus squaring accounts for the three-two defeat they suffered at the hands of Bury last October. Armand and Jennings were the stars for Leeds while the Lancastrians went scoreless.

Two of the three London teams in the first division were defeated, West Ham losing to Manchester City at Manchester, and Tottenham Hotspurs succumbing to Leicester City on their own ground. In the former game Roberts and Murphy registered for the city, while at Tottenham Lochead, Hine and Chandler were the stars for Leicester, with Osborne getting the 'Spurs orphan.

Other first division scorers were:

Birmingham (1): Crosbie, Newcastle United (1)—Urwin.

Cardiff City (2): Ferguson, both goals, Villa (0).

Sheffield United (2): Johnson, two goals, Boyle one, Notts Co. 0. Bolton Wanderers (2): Bagcot, 2 goals, Jack 1; West Bromwich 0.

Declared Advantage.

A curious situation featured the encounter at Sunderland where Liverpool were defeated three goals to two. Scoring for Liverpool, England, Jones left back for Sunday.

PETES LAUDED FOR FINE VICTORY

Many Telegrams of Congratulation Are Received By Manager Wright.

Following their great victory in the Senior series last week, the Petes were deluged with telegrams of congratulation, Manager Wright receiving a flock of wires from far and near. In fact some of the telegrams started before the series. Manager Ed. Wright received the following from Kitchener before the first game:

"Best wishes for to-morrow night's game. Our boys pulling for you to win the championship."

—Kitchener Senior Hockey Club.

On the night of the London game Wilfrid Tully, old Peterboro boy, wired from Guelph as follows:

"Success to your team to-night."

After the Petes had won the championship the following wires were received:

"Congratulations to all the boys and don't forget your old manager."

—Father L. E. Gorman, Kingston.

"Congratulations. You made a god job of it."

—J. Skinner and Staff, Peterboro.

"Heartiest congratulations to the team and yourself."

—G. Stewart Cameron, Peterboro.

"Congratulations on splendid performances. A royal welcome awaits your return."

—W. H. Kidd, Acting Secretary, Peterboro Kiwanis Club.

"Please congratulate the champs for me. Have been with you all the way through, and am more than proud of the boys from the old home town. Hope Snap is O.K."

—Alex. Fortye, Portland, Oregon.

"Hearty good wishes on continued success of your boys."

—E. A. Peck.

"Congratulations and best wishes for next games."

—V. J. McElderry.

"Accept my heartiest congratulations for you and team. People here are most delighted with your wonderful success."

—G. N. Gordon.

"Congratulations on wonderful game."

—J. K. Sheehy.

"Heartiest congratulations from all the old Peterboro boys here on wonderful victory at London Tuesday. Please convey to the boys of the hockey team our appreciation and best wishes."

—A. P. McLean, Regina, Sask.

"Congratulations on splendid win. Bert Belleghem and other Peterboro boys over here all delighted."

—W. T. Fortye, Chicago, Ill.

The NUT Cracker

By JOE WILLIAMS

The annual spring travesty of distilling second Cobbs and Speakers from blue denim shirts and loud-squeaking corduroy pants is now under way.

Ball players are assembling in helpless southern hamlets from all parts of the country and mock

turtle soup is being gurgled in loud and deafening accents.

The plot of the opera comique is to herd 40 specimens of humanity together in a cigar box corral and see what happens. . . . If nothing happens the experiment is a success.

Each manager adds from 12 to 27 new faces to his troupe every spring and then starts the season with the same line-up he used against the old Orioles.

This practice is not as silly as it seems. . . . It is sillier.

Most rooks seem to be selected on account of their eating ability. . . . A fork in the majors may not be worth two in the bushes, but the oats are more fashionable.

What we can't understand is why a big league magnet will spend essential currency developing a flock of dudes from the Lamb and Mutton League and then ask Walter Johnson to do the year's work.

This probably explains why mail carriers never have private yachts.

Spring training has changed vastly since the Smith brothers were clean-shaven. All the romance has gone from the camps and most of the baseball, too.

When you reported in the old days they asked you what you batted in the Three-Eye League. . . . Now they want to know what you shot the Country Club course in last fall.

The old-timers all tried to swing like Anson; the newcomers all try

to swing like Vardon.

And yet the demon athletes are just as interested in the game as any of the ancient fellows were, especially on pay-days.

POWER LINE DAMAGED.

CHATHAM, March 15 (Canadian Press.)—A cable dangling from the basket of a balloon which passed over the farm of Mack Cameron, River Road, yesterday, struck a hydro line and as a result several farmers in that section were without power for several hours. Linemen from the city repaired the damage during the afternoon.

SCORE TIED IN FINAL PRO GAME

Ottawa and St. Pats Play Overtime To One All Draw.

SENATORS ON TOP.

TORONTO, March 15 (Canadian Press). — The professional hockey season in this city ended on Saturday evening at the Arena, when the league-leading Ottawa Senators and St. Patricks left the ice at the end of 20 minutes overtime with the score deadlocked, one all. By dividing the points the Senators made certain of finishing the schedule on top and securing a bye into the final series for the National League championship, and the Irish are now in fifth place, one point ahead of New York in the standing. The passing of the pro. grames for this year was quiet and peaceful.

BOWLING

LEAGUE GAMES THIS WEEK AT WATER STREET ALLEYS.

Mercantile League—
Tuesday, March 16, Westclox vs. Examiner.
Wednesday, March 17, Bell Telephone vs. Nashua Paper.
Thursday, March 18, Westclox vs. Cressmans.
Friday, March 19, Bell Telephone vs. Brintons.

City League.
Monday, March 15, Cressmans vs. Freeman.
Tuesday, March 16, Lawn Bowlers vs. Groceterias.
Wednesday, March 17, C. N. R. vs. London Life.
Wednesday, March 17, LeBarrs vs. Adams.
Thursday, March 18, K. of C. vs. Canadian Woollens.
Friday, March 19, Johnson vs. Skeeters.
Friday, March 19, Freeman vs. Canadian Woollens.

City Ten-Pin League—
Monday, March 15, De Laval No. 1 vs. King Pins.
Tuesday, March 16, Lawn Bowlers vs. Brintons.
Thursday, March 18, Sparks vs De Laval No. 2.

Ladies' Mercantile—
Tuesday, March 16, C. P. C. vs. Cressmans.
Wednesday, March 17, Westclox vs. Teachers.
Thursday, March 18, Rebeccas vs. Cressmans.

LEAGUE STANDINGS AT WATER STREET ALLEYS.

Mercantile—

	Won	Lost	P.C.
Brinton Carpet	18	6	750
Bell Telephone	15	6	714
Nashua Paper	17	7	708
Quaker Oats	19	8	704
Examiner	11	13	458
Lock Works	12	15	444
De Laval	12	15	444
Westclox	9	12	429
Cressmans	10	14	417

High single, L. Martyn, 329 high three, S. Elliott, 705 high averages, Elliott, 208 Lush, 205 Martyn, 191 Shaughnessey, 190.

City Five-Pin League—

	Won	Lost	P.C.
Johnson	18	3	857
Cressmans	20	4	833
Freeman	17	4	810
Skeeters	13	8	619
Lawn Bowlers	14	10	583
C. N. R.	10	11	476
Canadian Woollens	8	13	381
K. of C.	8	13	381
London Life	9	15	375
LeBarrs	6	15	286
Groceterias	5	13	278
Adams	2	19	086

High single, 319, Hickey high three, 789, Curvin high averages, Curvin, 208 Elliott, 205 Lush, 203 Forler, 203 Johnson, 199 Bredin, 197 Fox, 192 Green, 191.

Ladies' Mercantile—

	Won	Lost	P.C.
Cressmans	13	2	867
C. P. C.	13	5	722
Insurance	12	6	667
Rebeccas	8	7	533
Quaker Oats	11	10	524
Westclox	7	8	467
Teachers	6	9	400
Others	6	15	286
Examiner	2	16	111

High averages, Miss E. Taylor, 152 Miss Fisher, 149 Miss Heath, 148 Miss Ackison, 146 Miss Buckham, 145 Miss Johnson, 145.

Bankers—

	Won	Lost	P.C.
Nova Scotia	14	10	583
Montreal (George)	11	10	524
Montreal	9	9	500
Royal	8	10	444
Commerce	9	12	429

City Ten-Pin League—

	Won	Lost	P.C.
Lawn Bowlers	14	4	778
De Laval No. 1	13	5	722
King Pins	11	7	611
Brintons	8	7	533
De Laval No. 2	7	11	389
Sparks	1	20	040

WORTH IN SPORT KNOWING

STANLEY COVELESKIE.

Made major league debut with Athletics in 1912. Sent to minors after brief trial. Returned as Clevelander in 1916.

Led American League pitchers in 1925. Won 20 games, lost five. Also led in effectiveness, allowing 2.84 earned runs per fracas. Topped list in 1923 with 2.76.

In 1917 and 1918 hung up nifty performances. Permitted only 1.82 runs to game in 1917; 1.83 following campaign.

Has won 20 or more games five times, four in succession. The quartet came in 1918, 1919, 1920, 1921.

Had best season in 1925, his tenth consecutive in big time. Hurled two four-hit frays.

Has been in two world series, winning three games, losing two. In 1920 series whipped Brooklyn thrice, being one of few pitchers to turn such a feat.

Spent nine seasons with Cleveland.

Traded to Washington during 1924 winter for Pitcher Speece and Outfielder Coer Smith.

SINGLE GAMES IN SEMI-FINALS

Two Quebec Teams and Ottawa Gunners Must Play This Week.

SUDDEN DEATH.

OTTAWA, March 15 (Canadian Press.)—Silver Quilty, president of the Dominion Amateur Hockey Association, last night announced that in view of the deadlock at Montreal between the Sons of Ireland and St. Francois Xavier teams to decide the Quebec champions in the Allan Cup playoffs a sudden death game will be held in Montreal on Tuesday evening. The winners will play Ottawa Gunners, Ottawa district champions, in a sudden death game here on on Thursday. It had been planned that the Quebec champions and the Gunners would play a two game series, commencing in Ottawa on Monday evening.

HELPFUL HINTS BY GOLFING STARS

By Special Arrangement With Colliers' Magazine.

WALTER HAGEN—FORCE CANNOT REPLACE RHYTHM

Force, and force alone, can never take the place of rhythm and correct timing. I know any number of powerfully built men who can not drive a golf ball 200 yards to save their necks. They have been naturally endowed with strength, but they have never learned the art of using it properly.

One man in particular, a friend of mine of long standing has been especially anxious to learn the game and to play in good form. I have given him lesson after lesson and, realizing that it was a hopeless task, turned him over to other pros, thinking that they could discover weaknesses and help him, but after a short time they, too, have given up.

It is not that he is muscle bound. Some men are, I will admit, but this does not always prevent them from hitting a long ball if they will learn to hit it scientifically.

There are many little chaps who drive a very long ball and who apparently are using no great force at all. As a matter of fact force is applied to the shot but it is so evenly and beautifully distributed that it is hardly discernable.

(Copyright, 1925.)

BILLY EVANS SAYS

HOME RUN BALL.

Figures do not always tell the truth in sport, but they sure hit the nail on the head relative to the lively ball.

In the middle of last season a change was made in the ball used by the majors. It was toned down considerably. Almost overnight the pitchers seemed to regain much of their old-time effectiveness.

At first the manufacturers scoffed at the suggestion that the ball had been changed, but finally admitted it.

In going over some world series data the other day, I came upon some facts that best tell the sotry of the lively ball and the home run orgy that have prevailed in the majors for the last three years.

In the world series games from 1905 to 1922, 18 meetings between the two big leagues, a total of 35 home runs were made, an average of about two a series.

In the last three world series, 1923-24-25, home runs because common, 31 being made. Thus in the last three classics, nearly as many home runs were made as in the 18 previous events.

And still there were those foolish enough to argue that it was the same ball as in the days of old.

SERIES FIGURES.

Four home runs had been the record mark up until the 1923 event. In that series the figure jumped to 10. The following season it was one less. Last year all records were broken with 12 circuit swats.

While the ball played its part in the dozen homers made by the Pirates and Nationals, a certain amount of the blame must be placed on the curtailed ball parks.

Both clubs shortened the playing territory of the outfields considerably and some of the home runs of the last series were the sorriest of jokes, particularly those that went into the temporary stands on the bound.

I am inclined to think the fans didn't enthuse over the home runs of the last series as much as usual.

Sooner or later it will be made compulsory that the world series games be played on the same fields on which the pennants were won.

LEGISLATION NEEDED.

With the ball that was in use 10 years ago, the distance of 235 feet from the home plate called for a worthwhile swat to produce a home run.

This is proved by the fact that such great hitters as Frank Baker, used to lead the American League in home runs with a total or eight or nine for the season.

While every fence or stand in the majors is more than 235 feet from the home plate to-day, the lively ball has made it a soft matter to get home runs, that on good-sized playing fields would be easy outs.

I believe I am conservative in venturing the opinion that but for curtailed playing space, the outfielders would be able to catch half of the fly balls that drop into the stands for home runs.

Regulation playing fields, each park having the same distance in the outfields and from the base lines to the stands, are certain to come in baseball.

COOLIDGE OUT OF DRY BATTLE

President of U. S. Volstead Law Enforcement Going Well.

COMBAT IN SENATE.

WASHINGTON, March 15. — When the battle between the wets and drys raged anew in Congress on Saturday and committees of both branches had under consideration bills looking to public hearings on modification of the Volstead law, a delegation of Anti Saloon League officials called upon President Coolidge, and laid before him proposals for more rigid dry enforcement measures.

The "dry" delegation hoped that they might prevail upon upon the President to make a statement regarding the present drive for a milder enforcement act, but Mr. Coolidge was not inclined to enter the controversy.

When the "wet and dry" combat, which has been enlivening the Senate and House for days, was resumed in the Senate Senator McKellar of Tennessee, taking up the burden for the "dry" made an attack on Secretary Mellon in which he charged that Mr. Mellon is still interested in the liquor business and therefore if the law was applied, is disqualified to serve as a member of the Cabinet.

Mr. McKellar deplored what he described as the "turning down" of Assistant Secretary of the Treasury Andrews by Secretary Mellon, who he said, was "an exemplification of the old adage that "it is difficult for a shoemaker to change his last.'"

While Mr. McKellar was praising prohibition, Senator Edwards of New Jerseys, one of the leaders of the "wets" gave out a statement in which he charged that the "drys" are back "at their old game, intimidation and using collusive methods on Congress.

"The criminality and outlawry of Volsteadism," said Senator Edwards, "reaches right in to the capitol itself. The time to end pussy-footing on the liquor question has come."

He urged a prompt and sweeping inquiry into the situation. Senator Willis of Ohio, he described as the "mouth piece" of the Anti-Saloon League.

SARNIA MAN SUICIDES.

Used Paring Knife To Stab Himself Through the Heart.

SARNIA, March 15 (Canadian Press). — Henry A. Schnildnecht, aged 30 used a paring knife as a suicide weapon yesterday afternoon, at his home. He stabbed himself in the heart. Ill health is given as the cause of his accident. It is reported that about six weeks ago he attempted to take arsenic of lead, but was frustrated in this attempt. Survivors are his widow and two small children.

SENATOR HURT.

Sen. J. G. Turriff Knocked Down By Ottawa Street Car.

OTTAWA, March 15 (Canadian Press).—Senator J. G. Turriff suffered painful injuries yesterday morning when he was knocked down by an Ottawa Electric Railway car, while walking along the tracks in Rockliffe Park. Senator Turiff suffered cuts and bruises on his face and head and was badly shaken up. After receiving medical attention he was taken to his home.

FRACTURES SKULL.

Unidentified Woman Dies as Result of Injuries Received in Fall.

TORONTO, March 15. — Canadian Press. — Falling as she was descending the steps leading to the auditorium in the Pantages Theatre Saturday afternoon, an unidentified woman, about 30 years of age, fractured her skull and succumbed to her injuries Saturday night in St. Michael's hospital. The Body was removed to the morgue.

DIED SOON AFTER.

Hamilton Youth Severely Injured in Automobile Accident Yesterday.

HAMILTON, Ont., March 15. — Canadian Press. — Alexander Moffatt, 11 years of age, died in the general hospital on Saturday, about an hour after he was struck by an automobile.

Bernard Such, the driver of the automobile, was arrested on a charge of manslaughter, and was refused bail.

CONSERVATIVE GAIN.

By-Election For British University Seat Results in Change.

LONDON, March 15. — Canadian Press. — Conservatives have gained a seat from the Liberals in the parliamentary bye-election for the combined English universities, necessitated by the resignation of the Right Hon. H. A. L. Fisher, Liberal.

Sir Alfred Hopkinson, Conservative, was elected, receiving 2343 votes against 2080 for Ramsay Muir, Liberal. Died soon after.

"Paddy Turns the Trick"

A SPARKLING COMEDY DRAMA IN THREE ACTS
—at the—
GRAND OPERA HOUSE - Wednesday, March 17th
under auspices of
DRAMATIC SECTION OF ST. ALPHONSUS' LYCEUM
Plenty of real Irish fun and humour.
Specialties between acts by Wesley and Quinlan.

FIREMEN KILLED.

Balcony of Burning Church Falls, Killing Two and Hurting Four.

KALAMAZOO, Mich., March 15 (Canadian Press).—Two firemen were killed and four others injured here when fire destroyed the First Methodist Church building, the oldest church edifice in the city, on Saturday night.

The men were taking a line of hose into the burning building when the balcony collapsed and fell on them. The loss is estimated at $150,000.

ASSASSINS PENSIONED.

Eight Women and One Man Helped Slay Czar Alexander.

MOSCOW, Mar. 15 (Canadian Press)—Eight women and one man, participants in the assassination of Alexander II, Emperor of Russia, on March 13th, 1881, were on Saturday granted pensions of $112 monthly for life by the council of the people's commissars.

This was in commemoration of the forty-fifth anniversary of that event.

EXPEL 202 CLERICS.

Most of Foreign Born Ministers Ordered From Mexico Are Catholics.

MEXICO CITY, Mar. 15 (Canadian Press) — The Department of the Interior announces that thus far 202 foreign ministers have been expelled from Mexico under the constitutional requirement that only native born ministers may officiate in church services.

A majority of those expelled were Roman Catholics.

Theatre

AT THE REGENT

"ROSE OF WORLD" WITH PATSY RUTH MILER AS 'ROSE'

Which is stronger — love or revenge, the nobler or the baser motive—is the question presented in "Rose of the World," the Warner Bros. Classic of the Screen which will begin a three day' engagement at the Regent Theatre to-day. This picturization of the popular novel by Kathleen Norris was directed by Harry Beaumont.

Rose Kirby, glowing with love and happiness, is engaged to marry the son of the wealthiest man in town, Jack Talbot. His mother, however, interferes and Jack jilts her for a girl in his own set, Edith Rodgers. Humiliated and maddened by Jack's marriage to Edith, Rose swears that she will find a way to revenge herself. It finally comes when she marries Clyde Bainbridge, the manager of the Talbot Works, who finds a missing contract which gives the Talbot millions to Rose. Rose's opportunity for revenge goes by because she finds she cannot bear to hurt the man she has loved but in her frenzied race through the storm to warn Jack that her husband has the contract, she brings disaster to Jack's wife. From this point the story takes an unexpected turn, and the question of which is stronger—love or revenge—is answered by the climax of the picture.

Patsy Ruth Miller plays the title role, and the brilliant cast includes Alan Forrest, Pauline Garon, Rockliffe Fellowes, Barbara Luddy, Alec Francis, Helen Dunbar, Lydia Knott, Edward Piel, Jr., and Carrie Clarke Ward. Dorothy Farnum adapted the novel to the screen and Julien Josephson wrote the scenario of "Rose of the World," photographed by David Abel.

AT THE CAPITOL

FILM STARS SHINE IN NEW PICTURE.

"Reckless Lady" Cast Headed By Ben Lyon, Belle Bennett, Lois Wilson, Kirkwood, Sherman and Murray.

Film fans are expected to be able to find their favorites in the cast of Robert T. Kane's First National picture, "The Reckless Lady," which is coming to the Capitol theatre on Monday.

Belle Bennett, Lois Moran, Ben Lyon, James Kirkwood, Lowell Sherman and Charlie Murray, head the all star cast. The film is an adaptation of the Sir Philip Gibbs novel of the same name. Thomas Holding, Marcia Harris, Julia Hurley and Edwin August complete the cast.

"The Reckless Lady" tells the story of a great love between mother and daughter and of the sacrifices of the former to preserve the happiness of the latter. The majority of the scenes are laid in Monte Carlo, the playground of the world. The colorful and spectacular carnival procession, with its galy decorated floats and its hundreds of people in an unheard of variety of costumes, figures prominently in the picture.

Sada Cowan, who prepared the scenario of Kane's "The New Commandment" and Howard Higgin, who directed it, served in the same capacities in the present picture.

Moviegraphs

HOLLYWOOD, March 10.— Sights and Thoughts Along the Boulevard:— Hughie Mack, the jovial comedian who used to be an undertaker, hailing taxi. . . . fresh violets for sale at soap-box counter . . . Sunday school crowd stopping to watch slapstick comedy troupe film a street scene . . . Sabbath-day never casts any veil of gloom over the picture-town . . . Every day the same . . . chasing collars to find them bursting bubbles . . . Wonder what's become of Mary "Sunshine" Anderson, yesteryear star of the old Vitagraph company? . . . . and Vivian Rich? . . . Malcolm St. Clair, ex-cartoonist., who now etches in a directorial slant on the so-called silver screen. . . . Window trimmers dressing model dummies in flesh-colored bathing suits . . . summer season is beginning in California (advertisement for Chamber of Commerce) . . . Hobart Bosworth riding by . . . he came to California, a tubercular ready to die . . . he stayed and besides health has also found stardom in motion pictures. . . . Marjorie Sinclair, alone, strolling down the famed and faily way . . . you've never heard of Marjorie and probably never will again . . . she is but a single entity in Heart Break Hole's melting-pot of numberless struggling souls. . . . Marjorie represents Everygirl who comes here to seek fame and finds failure. . . When the struggle becomes too weary she may resign the battle . . . return home and marry or stay here and find work in a factory. . . Hollywood and Los Angeles shops and factories are filled with girls and women whose dreams have fallen to earth on the streets of the film capitol.

* * *

Mary Charleston, wisest of the stars of yesterday's group now trying to regain lost laurels along the cinema trail, is seeking to stage a "come-back" by playing character parts. Mary, in private life the wife of Henry B. Walthall, is probably the only one of the old-time stars, who could step back into the youthful niche she held so long ago.

* * *

To be truly great in cinema stations one must first be born for comedy, is a film-town proverb. Sponsors for this belief cite the cases of the following who began their movie careers in the Mack Sennet pie-throwing parlors! Charlie Chaplin, Gloria Swanson, Bebe Daniels, Phyllis Haver, Louise Fazenda, Marie Prevost, Mabel Normand, Mae Busch, Syd Chaplin, Charlie Murray, Ben Turpin, Ford Sterling and Wallace Beery.

* * *

I have just been gazing through motion picture magazines, noting in particular the manner in which movie actresses must disrobe themselves in order to gain publicity. There is only one pose remaining to be executed—an actress in her first apparel, the diaper, to be published under the caption: "Like the Movies, Still in Her Infancy."

Regent NOW PLAYING

DIRECT WIRE for the PETERBORO'-VARSITY GAME To-morrow Night.
Game Starts at 8 o'clock sharp

Tickets will go on Sale at the Regent Tonight.
Tickets will be good up till 7.30 Tuesday night

FEATURE PICTURE TONIGHT—
"ROSE OF THE WORLD"
Featuring PATSY RUTH MILLER

EXTRA ADDED ATTRACTION !
"HIS BROTHER'S KEEPER"

KEN BLOOD'S ORCHESTRA IN ATTENDANCE

Robt. Fair & Co., Ltd.

Daily arrivals of the new COATS and DRESSES, are making our stock more and more complete as the season develops.

The

NEW COATS

Feature Charmene, Poiret Twills, and smart English Tweeds, as the leading materials, and the styles are really charming.

Dresses

Are very attractive, showing the new pleatings, flares, straight lines, and the latest 2-piece style.

Colors are also a prominent feature, phanton red, love bird green, and Bois-de-rose being distinct novelties. Materials are flat crepe, georgette and taffeta.

In the

Millinery

Section, the spring season is in full swing, the styles ranging from tiniest models to large.

OBITUARY.

DR. W. D. N. BELL

Mrs. R. H. Parsons received word last night that her brother, Dr. W. D. N. Bell, had died very suddenly at Ottawa. Mr. and Mrs. Parsons left for Ottawa last night.

JOHN C. SNOWDEN.

The funeral of the late John Clifford Snowden, infant son of Mr. and Mrs. George Snowden, took place from the family residence, Otonabee street, on Saturday afternoon. Service at the home at 2 o'clock was conducted by the Rev. Norman R. McLeod, of Park street Baptist church.

The numerous floral designs were evidence of the high esteem in which the family was held by the entire community. Interment took place in Little Lake cemetery.

MISS URSULA MULHALL

COBOURG, March 15.—One of the saddest funerals seen for some time took place here on Saturday, when Miss Urusula Mulhall a graduate nurse, a daughter of Mr. and Mrs. Michael Mulhall, Cobourg, and formerly of Grafton, was buried. Miss Mulhall died in St. Mary's Hospital, Rochester after a week's illness from pneumonia following the flu. She was a graduate of that hospital, and two nurses from the institution came with the remains here. Seven sisters and two brothers, besides her parents, survive. They are Mrs. T. Heenan, Grafton; Mrs. Richard Heenan, Cobourg; Mrs. Allen, Colborne; Miss Gertrude Mulhall, Toronto; Miss Annetta, Rochester; Miss Patronella and Aileen of Cobourg; Mr. Harold Mulhall, Grafton; and Mr. Arthur Mulhall, Oetroit.

Among those from out of town who attended the funeral were Mrs. Thomas McCabe and Miss Aileen McCabe, Peterborough.

INSTANTLY KILLED.

Kingsey Youth Fatally Injured When Binder Chain Breaks.

KINGSEY, Que., March 15. — Canadian Press. — Rudolph Belisle, was almost instantly killed Saturday wihle binding a load of ties on to a sleigh. A chain broke and the binder flew back striking him on the head and breaking his neck.

CHIROPRACTOR
M. C. GOODWIN
DC. Ph. C.
Palmer Graduate
108 Barrie Building.
Lady Attendant Phone 431
Hours 10-12 a.m., 2-4 and 7-8 p.m.
Office closed Tuesday evening, also Thursday afternoon and evening.

LOCALS

DR. T. P. McCULLOUGH

Eye, Ear, Nose and Throat Specialists, 166 Brock St. Phone 36W

FLOORS

Re-surface Floors with an Electric Machine; Old Floors made like new.—James J. MacPherson, phone 424. 12d, 65 563

EUCHRE AND DANCE

March 17th at Victoria Hall; prizes include one ton of coal; half proceeds for Children's Aid Society. 1d-63-709

SPRINGTIME DANCE

The C.G.E. Ladies' Softball Club will hold their Springtime Dance, Friday, April 9, 1926. This will be one of the events of the season.

CARD OF THANKS

Mr. and Mrs. G. Snowden, Otonabee street, wish to thank their friends and neighbors for kindnesses shown them in their recent sad bereavement; also for the beautiful floral tributes.

DO YOU NEED AN ACCOUNTANT?

If you want your books audited or adjusted; if not satisfied with your book-keeping system; if you want your income tax return prepared for this or other years, or want some dispute adjusted.—H. K. Middleton. 'Phone 1353. Office, 202 Charlotte Street. dtf

ST. PATRICK'S TEA.

The Elizabeth Bell Auxiliary of St. Andrew's United Church will hold a St. Patrick's Tea and Sale of Home-made Cooking in the Sunday school hall on Tuesday, March 16th, from 4 to 6 o'clock. Silver collection. 2d-63-684.

TO FARMERS.

John O'Connor, agent for H. Sculthorpe & Sons, Ltd., will be at his office, 136 Hunter street, taking orders for guaranteed seed peas, beans and clover seeds. Delivery at Peterboro and Keene. Phone 994 R 3-1. 10d25 1 2 3 8 9 10 15 16 17 495

EUCHRE DRIVE

The regular G.W.V.A. weekly Euchre Drive will be held as usual on Wednesday evening; good prizes best of accommodation; admission 25 cents. 2d-64-710

U.F.O. OYSTER SUPPER.

At Victoria Hall, Friday, March 19th, supper commencing at 6.30. Mr. R. W. E. Burneby of Toronto will speak. Good play entitled, "The Young Country School Mam", will be given. Admission 50 cents. 3d-12,15,17-667

CARD OF THANKS.

I beg to tender my sincere thanks to the doctors and nurses of Nicholls Hospital, also fraternal societies, mail carriers and all inquiring friends, for their kindness and floral tributes during my recent illness. — Yours sincerely, Walter Jeffries.

SIR GEO. E. FOSTER

Will address the Women's Canadian Club tonight at 8 p.m., in the Public Library Hall, on "Canada, Whence, and Whither Tending." Thirty tickets are still available for non-members, which may be procured at the door. 1d, 63, 705

ALL SAINTS' CHURCH

Monday — 7.30 A.Y.P.A. lantern service, followed by business meeting.

Tuesday—2.30, W.A. 7.30, W.A. Evening branch. 7.30, Mens' Club.

Wednesday—7.30, Evening Prayer and Sermon. 2.30 Brownton Guild.

Thursday—10.00 a.m. Holy Communion. 2.30 Ladies' Guild.

Friday—7.30, Boy Scout Rally in Parish Hall.

O.T.A. WOOD IN DEMAND.

Entire car received to-day, all sold on the rail. However, balance of another hundred cord to be delivered next week. Orders accepted now for this, in four foot lengths, $11 from the car. Also for present delivery we have number one body hardwood. Hardwood slabs and soft wood in our yard at current prices. Sanitary Ice Supply, 'phone 147. ltf.

AUCTION SALE

Of Farm Stock and Implements, of Mr. Frank Kennedy, Con. 6 of Douro, at the Douro church, on March 18th. Ten good cows, some with calves at foal, and six three-year-olds, nine sheep, one brood sow and young pigs, and other articles. R. H. Alford, Auctioneer. 3d-9-12-15-630.

ST. JOHN'S W. A.

The regular monthly meeting of St. John's W.A. was held on Tuesday, March 9th, the president, Mrs. A. W. Turner, occupying the chair. There was the usual large attendance.

Dr. Blagrave opened with prayer and Bible reading and the regular business was discussed.

The literature secretary had some interesting pamphlets read on the different mission fields. These will be continued next month.

Tea was dispensed with on account of it being Lent, and after the meeting was closed the members attended the Lenten service in church.

ST. JAMES' THIS WEEK

Monday—Pastor's Study Class at 7.15; Y.P.L. at 8 p.m.

Tuesday—St. Patrick's Tea at the home of Mrs. R. Bannon at 271 Perry street.

Wednesday — Easter meeting of the Women's Missionary Society at 8 p.m.

Thursday—Trustee Board meeting at St. James' parsonage at 8 p.m.

Friday—Young Men's Club meets.

Next Sunday Rev. Dr. MacVicar missionary of the former Presbyterina church, now of the United Church, will preach.

KNIVES FORKS and SPOONS

We carry in stock a complete assortment of Community Plate and 1847 Rogers Knives, Forks and Spoons.

Teaspoons, Adam pattern, half dozen **$4.25**

Dessert Spoons, half dozen **$8.25**

WARNE BROS.
349 GEORGE STREET
DIAMOND HALL
Phone 880.

W. O. W.

Weekly Euchre and Dance, Tuesday, March 16, at 8.15 sharp. Good prizes. Good orchestra. Admission 25c. 1d-63-700

"PADDY TURNS THE TRICK"

Come and see the Irish Jiggs and Mary Anne, his wife, with their spendthrift son, at the Grand on Wednesday evening. Plenty of funny situations in this three-act comedy drama. 1d, 63 708

RADIO.

Radio sets built, altered and repaired by expert. Ten years' experience. Complete line of tubes and batteries. Tubes tested and reactivated. — Roy White, 444 Mark Street. 'Phone 1165-M. 8d-15,17,20,23,27,30,3,6-1016

CARD OF THANKS.

Mr. Alfred Dunford and Mr. and Mrs. Henry Freeburn wish to thank their many friends and neighbors for the kindness and sympathy shown them in their recent sad bereavement. Also those who sent flowers, and Nurse Little for her loving care of the deceased. —

QUEEN MARY HOME AND SCHOOL ASSOCIATION

Are holding an open meeting in the School Hall Tuesday evening, March 16th, at 8 o'clock. A special invitation is extended to all the fathers to attend. Good programme. Refreshments. Silver collection. 1d-63-699

At K. of C. Alleys

The closing weeks of the ladies' scheduled games at the Knights of Columbus' bowling alleys hold quite a lot of interest for the many players who have been striving all season for a place among the first five to head the list of twenty teams. With only two weeks more to play the Orioles (Miss Alma Fontaine, captain) still hold the first place, with 39 wins and 12 losses out of the 51 games played up to last Saturday night. The Wrens (Miss Myra Moloney, captain) come second, with 36 wins and 15 losses, and the Marigolds (Miss Nora Shevlin, captain) with 35 wins and 16 losses are just one game behind the second place, and only one ahead of the fourth, occupied by the Bluebells (Miss Gertrude Doyle, captain) with 34 wins and 17 losses. The Tulips (Miss Josephine Hunt, captain) come fifth, with 32 wins and 19 losses, and the Regler Fellers (Miss Florence Giroux, captain) are close behind, with 31 wins and 20 losses.

STATE TO CLAIM WATER POWERS

Governor Smith Says New York Should Prevent Federal Encroachment.

OWN POWER PLANTS.

NEW YORK, March 15 (Canadian Press).—Governor Alfred E. Smith, in a statement reviewing the proposal for a state water power authority yesterday asserted that no reasonable or sensible argument could be made against the State retaining ownership and control of the power plants required for the generation of electrical energy.

"Over and above every other consideration, the State should own these power plants in order to prevent the Federal Government from encroaching upon the domain of the State," the statement says.

"Another encroachment upon the State's right can be found in the treaty between the Dominion of Canada and the United States, providing for joint development on the St. Lawrence River. No one will deny the right of the Federal Government to make a treaty with the Dominion for the purpose of promoting navigation, but this treaty also provides for water power development, and the United States has assumed its right of control over the water power on the United States side as clearly as it has assumed its right over the navigation. The creation of a State water power authority will be a challenge to the right of the Federal Government to assume any ownership or control over the waterpower now conceded to be the property of the State of New York."

Join the Exhibition!

INTERESTING PLAY FOR SEVENTEENTH

Annual Entertainment Promises To Be Real Comedy.

Something entirely new and very interesting in the way of the annual 17th of Ireland play is "Paddy Turns the Trick," to be presented at the Grand Opera House on Wednesday evening by the Dramatic Section of St.Alphonsus' Lyceum, under direction and stage management by Messrs. J. J. Southern and Jack Primeau. The plot of the play centers about the efforts of an Irish new rich family in New York City, to break into society, and there are several unexpected twists and complications in the plot, involving a dashing Bolshevik lady and a pair of diamond smugglers. With a very interesting theme a well directed presentation and a cast that includes many new faces and much real talent, "Paddy Turns the Trick" promises to be one of the most entertaining of the annual Irish plays. Specialties between acts will be introduced by the popular entertainers Messrs. George Wesley and Dave Quinlan. 1d-63-707

BURNED TO DEATH.

Four Other Members of Family Escape When Residence is Destroyed.

MONTREAL, March 15.—(Canadian Press.)—William Clarke, of Longueil ,Que., across the St. Lawrence river from Montreal, was burned to death this morning when fire destroyed his residence and store. Four other members of the family escaped.

IN POLICE COURT.

When the police court opened this morning, one young man was brought before Magistrate O. A. Langley for being intoxicated in a public place. He pleaded guilty and was fined $10 and costs, it being his first offence.

In the second case two neighbors were brought before the magistrate, one neighbor accusing the other of assault. G. N. Gordon, K. C., appeared for the defence and V. J. McElderry for the plaintiff.

The plaintiff stated that when she was hanging out her clothes one day a quarrel started with her neighbor. She got an axe and started to cut down a small fence which is on the right of way between the two lots. The defendant took his snow shovel and stopped her cutting down the fence. In the fray her right arm was hurt.

The defendant was called and he stated that there had been a quarrel for some time between him and his neighbor. She had hung a pair of drawers on his clothes line, where they could be seen from the street, and his wife had pulled them down. The plaintiff hung them up again. Then the plaintiff started to chop the fence and he resisted her with the shovel, allowing her to chop the shovel instead of the fence.

The plaintiff seeing that she was gaining nothing with the axe tried her fists, and the defendant said his jaw was so sore for some time afterwards he was not able to eat meat for sometime and after feeling his jaw in the box was able to tell which one it was as it was still sore. He claimed that plaintiff hurt herself when she was chopping his snow shovel. Mr. Gordon said in conclusion that the plaintiff took every deliberate effort to start the row and contended that there was no assault as defendant was just looking after his property. Mr. McElderry said evidence showed the plaintiff trying to live peaceably and asked for a committal and that defendant should be bound over to keep the peace. Judgment is to be given on Wednesday.

SOCCER SCORES

LONDON, March 15 (Canadian Press).—Bolton Wanderers today eliminated Notts Forest from the English Football Association Cup ties, by the score of 1 goal to 0. Today's match was the third these two clubs have played in the fifth round of the competition, the other two having been drawn games.

Bolton Wanderers now meet Swansea in the semi-finals.

NEW PROFESSOR.

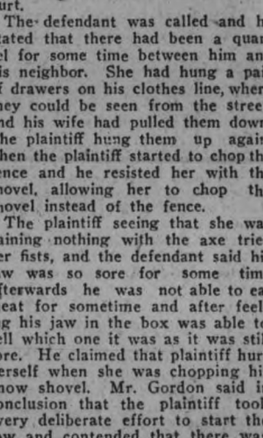

Professor E. J. Urwick, of the University of London, England, who has been appointed to the staff of the department of economics at the University of Toronto, during the absence of Prof. C. R. Fay through illness.

EDDIE WRIGHT,

Manager of the Peterboro Hockey Club, who has piloted the Petes through to the O. H. A. Senior championship.

FINE PICTURES ARE UNVEILED

Two Given By Col. and Mrs. Herbert Cox Hung at Conservatory.

HANDSOME GIFT.

The unveiling of the two pictures recently donated to the Women's Art Association by Colonel and Mrs. Herbert Cox of Toronto, took place in the studio of the Conservatory of Music on Saturday afternoon and proved to be a very interesting event, attended by a large number of the members of the society.

The president of the association, Mrs. Wm. Blackwell, made a brief speech, welcoming the members who had come to share in the pleasure of the society in this handsome gift, and speaking of the suggestion made by Mrs. V. Eastwood, Senior, some weeks ago, that Mr. Cox, if he knew of the local association, might donate to it some of his pictures, as he was doing to The Grange in Toronto. This suggestion was followed up by a letter to Mrs. Cox from her friend, Miss F. Edwards, a member of the local society and the two pictures were at once presented to the association, Mr. Cox making a point of including as one, his mother's favorite picture, "Sheep in Heather," painted by a sister of Rosa Bonheur.

Short addresses were then made in turn by Hon. G. N. Gordon, K.C., His Worship, Mayor W. T. Holloway, and E. A. Peck, M.P., who arrived later. The gentlemen congratulated the ladies on such a spendid addition to their budding art gallery, which already contains specimens of the work of Miss Katherine Wallis and F. McGillivray Knowles, spoke of the influence which art and its attendant cultural subjects exerts on the minds and lives of those who make a study of their beauties, and hoped that this beginning would prove the nucleus of what in time would be a real Art Gallery in the city, situated in appropriate quarters and containing many fine objects of artistic worth.

The unveiling of the two pictures was done by Mrs. V. Eastwood, and much congratulatory comment was passed on these two beautiful specimens of the painter's art. They are large, beautiful paintings and give an added interest to the room in which they are hung, the studio occupied by the Women's Art Association at the Conservatory of Music. The two pictures are in entirely different styles, and both are very interesting. The painting by Madame Peyrol (Juliette Bonheur) entitled "Sheep in Heather," is more freshy colored than its companion, and the brightness of the green background makes an admirable setting for the placid sheep. In the foreground is a fine specimen, with faintly pink ears and white wool, its two companions grazing peacefully in the clumps of green heather. The second picture, while not perhaps so attractive at first glance, offers more thought to the careful observer. It is a much older painting, and the sombre colors used conform admirably to the subject chosen, a delineation of "Turnberry Castle," a ruined stronghold on the coast of Ayr, in Scotland. Above the shattered walls of the ancient keep fly seagulls and dark waters lap the shores of a deserted land.

At the conclusion of the short addresses, afternoon tea was served, and a musical programme given, which included a French song and its encore, sung very charmingly by Miss Mathilde Masson, and selections by a small orchestra, whose playing was received with much appreciation. Led by Francis Sutton, A.T.C.M., its personnel included Miss Helen Spencer, Mr. Sutton, Roy Rome and J. Northrupp, violins; W. F. Skitch bass viol; W. Layfield, cornet, and Miss E. Webber, piano. Miss Agnes Logan played accompaniments for the vocal numbers.

Tea was poured at a table prettily centered with daffodils, presided over by Mrs. A. E. Sherwood and Mrs. F. C. Neal, assisted by Mrs. F. D. Kerr, Mrs. W. Sangster, Mrs. H. E. Connolly, and the Misses E. Munro, M. Masson and M. Rush. Present at the unveiling ceremonial were several of the past presidents, Mrs. J. A. Aylmer, Mrs. A. E. Sherwood, Mrs. F. C. Neal, Mrs. V. Eastwood and Mrs. J. E. R. Munro.

The rooms were decorated in very attractive style with a quantity of ferns pink tulips and daffodils, kindly donated for the occasion by Jordan Brothers.

THE JEAN RIDDICK YARN SHOP
shows an unusually large stock of Yarns, Hosiery, Underwear, Etc
Come and see us and save money
WE SELL FOR LESS!

FINE SINGERS FOR ROTARY CONCERT

Madame Farnum and Miss McIntosh To Be On Programme.

The concert to be put on under Rotary Club auspices on April 5th and 6th in the Grand Opera House, for which Douglas Fletcher, manager of the Capitol Theatre, is providing the programme, the funds to be used for the furthering of Rotary work at the Boys' Camp, will be a musical treat for the citizens of Peterborough, if the quality of two of the musicians who will appear on the stage that evening is a guarantee of the balance of the entertainment to be provided.

A few people were present in the Capitol Theatre on Saturday afternoon after the picture performance, to listen to Madame Farnum, contralto, of Toronto, practise with her pupil, Miss Catherine McIntosh of Toronto, formerly of Fenelon Falls, and a "find"of Madame Farnum's who has been training her in voice culture. This young lady possesses a remarkably fine voice, a lyric soprano that will be a delight to Peterborough audiences. With a bright pure tone, a range that is capable of difficult coloratura work and a lovely quality, Miss McIntosh's voice makes a perfect foil for Madame Farnum's beautiful contralto. They will be heard together in duet and in solo numbers that will include some very fine numbers.

Madame Farnum was the visiting soloist at St. Paul's Presbyterian Church yesterday, charming her hearers with her splendid rendition of sacred numbers that included "He Is Arisen," "Abide with Me," and "Hold Thou My Hand," the latter a particularly striking presentation of thrilling music.

SAY FAREWELL TO BURNBRAE COUPLE

Friends of Mr. and Mrs. Harry Petherick Give Them Chairs.

BURNBRAE, Mar. 15—A considerable number of friends and neighbors of Mr. and Mrs. Harry Petherick gathered on Wednesday evening at their new home on the Innes farm, 8th concession. Mr. Earl Fairman acted as chairman for the evening and read the following address:

To Mr. and Mrs. Harry Petherick and family.

Dear Friends,—We, a few of your friends and neighbors have met here tonight to express our feelings of regret at your removal from our midst, but delighted are we to know that your future home has not taken you far from us. During the years spent in our community we have found you to be staunch and true friends, ready to lend a helping hand. We appreciate very much the interest you have shown in all matters of social welfare. You have won for yourself a place of high esteem among us.

We would therefore ask you to accept this gift not for its intrinsic value but as a slight token of our gratitude and esteem for you during your sojourn among us.

It is our sincere desire that you may be blessed with health and happiness in your new home and we feel sur that you will fill a worthy place in your new field of labor as you have done among us.

Signed on behalf of the community—Harold C. Simpson and George W. Dunk.

and birch at $4.00 half cord, also sented with two handsome library chairs.

A short programme was given, consisting of a vocal duet by Mrs. R. Miller and Mrs. H. Simpson, reading by Miss Gladys Simpson, and short addresses by Robert Miller, Ernest Lloyd, Alfred Barnum, Lindsay Anderson and Everett Fairman.

The remainder of the evening was pleasantly spent with cards and dancing. Music was furnished by Spencer's Orchestra.

YOUNG PEOPLE VISIT

Omemee League Puts on Programme for Bethel Branch.

OMEMEE, March 15. — About forty young people, representatives of the Young People's League, journeyed by sleighs and cutters to Bethel on Wednesday evening to put on the programme for the sister society at its regular weekly service. The musical part of the programme consisted of vocal duets, instrumental duets and a piano solo, while the topic was in the hands of the honorary president, Mr. F. G. Sandy. "The Open Road" was the subject for consideration in which the chief idea which Mr. Sandy conveyed to his hearers is, "the matter of necessity for breaking away from conventional ways when a principle is involved." This address was splendidly given and the hearty applause given Mr. Sandy testified of the appreciation of the entire gathering.

At the conclusion of the programme the Bethel young people took charge and put on a couple of contests, both of which provided much entertainment, after which they served refreshments.

A hearty vote of thanks was extended to Bethel for the kind hospitality and the meeting closed in the usual manner, both societies having expressed their pleasure with the evening's programme.

Peterborough Exhibition wants you as a member!

G. A. BORLAND DRUGS

With us **SERVICE** is the Watchword.

Embodying as it does:
Complete stock
Advertised Goods
Fair Prices
Goods delivered free.
Prompt attention.
Let us hear from you.

G. A. BORLAND
PHARMACEUTICAL CHEMIST
228 Charlotte St. near Aylmer
Phone 274 - Fast Auto Delivery

Financial News and Views

Latest Comment on Grain and Industrial Markets | Closing Quotations on the Principal Active Stocks

Quotations Over Stobie, Forlong and Co. wire.

NEW YORK STOCKS

	High	Low	Close
Atchison Rly.	127½	125⅝	125⅝
Amer. Can.	306	303	304
Amer. Loco.	101¾	101⅛	101½
Smelters	127⅝	125½	125¾
Baldwin	43	42¼	42⅜
Balt. & Ohio	91⅛	89⅞	91⅛
Cast-Iron Pipe	176	172¼	172¼
Ches. & Ohio	134¼	129¾	131½
Cal. Petrol.	35½	34½	35½
Chrysler	40⅛	39⅛	39½
Dupon De Nem.	218	217¼	218
Fleischmann	46½	45¾	45¾
Gen. Motors	126⅝	124¼	125¾
Hudson Motors	109	107⅝	108½
Int. Harvester	121	119⅛	119⅛
Inter. Nickel	37¼	36⅜	37
Coca-Cola	136¾	133¼	133¼
Mack Truck	122	120¼	121¾
Marland Oil	56⅞	55⅛	55½
U. S. Rubber	73¼	71¾	72½
Montgomery W.	71¾	69⅛	70¾
White Motors	76	75½	75
U. S. Steel	125	123⅝	124⅛
Yellow Cab.	29½	29	29
Youngs. Tube	76¼	..	..

CHICAGO WHEAT

	High	Low	Close
May	165½	163⅝	165½
July	143	141⅜	142⅝

WINNIPEG WHEAT.

	High	Low	Close
May	150⅝	148⅞	150¼
July	148⅜	147⅜	148⅝

CHICAGO RYE.

	High	Low	Close
May	91¼	88¾	90¾
July	92¼	89¾	91¾

MINING STOCKS

Gold

	Asked	Bid
Argonaut Gold..	34	33½
Baldwin	3	- 2¾
Chaput Hughes..	19	18
Con. West Dome	22	21¾
Dome	1995	1900
Hollinger	1875	1850
Keora	11¾	11
Kirkland Lake	110	107
Lake Shore	1045	1035
McIntyre Mines..	2525	2480
Newray	40	38
Nipissing	620	610
Teck Hughes..	322	319
Vip. Con. Mines	170	167
W. Hargraves..	850	....

Silver

Beaver..	76	72
Castle	163	160
Crown Reserve	18¾	18½
La Rose	26	24¾
McKinley	21½	20
Mining Corp...	390	....

Massey Harris Is Firm On the Toronto Exchange

TORONTO, Mar. 15 (Canadian Press)—International Nickel, Massey Harris and Consolidated Smelters were the leaders on Toronto Stock Exchange this morning when, in line with Wall Street and Montreal, a moderate decline set in. Smelters sold down to 204 1-2 but recovered to 207, a loss of three and a half points, while Nickel lost one at 37. . Massey Harris was one of very few firm spots. Common climbed six at 51 and Preferred one at 97. British Columbia Fishing and C.P.R. each eased one point at 70 and 155 1-2, and Atlantic Sugar after an active session closed half a point lower at 25. Brazilian was also slightly lower at 91 3-4. Dome Mines after touching 19.99 receded to 19.30, a loss of 50 cents and McIntyre lost 45 cents at 25.00.

Wheat Has Downward Drop Liverpool Shows Weakness

CHICAGO, March 15.— (Canadian Press.)— Wheat prices here took a sudden early downward turn to-day, influenced chiefly by the unexpected weakness of quotations at Liverpool. Chicago opening prices: 7-8c. to 2c. lower, May (new) 164 1-4 to 165 and July 142 to 142 3-4, were followed by numerous minor changes and then by something of a rally.

Corn and oats were affected by the depression of wheat. After opening 1-2c. to 3-4c. off, May 78 to 78 1-8, corn market recovered a little.

Oats started 1-8c. to 3-8c. down, May 40 1-4 to 40 3-8, and held near to intial range.

Provisions went lower with hogs and grain.

Tough Oakes Weak Issue At the Standard Exchange

TORONTO, March 15.— (Canadian Press.) — Moderate declines and light trading were characteristic of this mornings session of Standard Mining Exchange. Dome, Tough Oakes and Noranda being the weakest issues. Dome was sold down 55 cents at 19.35, Tough Oakes 5 1-2 at 55 1-2, and Noranda 55 at 13.10. Teck Hughes lost four at 319, McIntyre 1 5at 25.10 and Premier 10 at 240. Mining corporation eased two points at 390, while Canadian Lorrain advanced three at 80.

Railroad Shares Take Drop Operators Bid Up Stocks

NEW YORK, March 15. Canadian Press. — Weakness of Southern Railroad shares due to heavy selling inspired by widespread rumors of over extended land speculation in Florida, was the outstanding feature in to-day's reactionary stock market; Atlantic Coast Line broke 12 3-4 points to 208 1-2; Seaboard Airline Common dropped 5¼ to 33 3-4, and preferred 2¼ to 37 3-4, all new low records for the year. Southern Railway also sold down 2 points below last week's close. Sporadic efforts were made by operators for a rise to rally the list by bidding up special stocks.

GOLD MOVEMENT REACHES HIGH MARK

Nearly $30,000 in Yellow Metal Sent to the States.

NEW YORK, March 15 (Canadian Press).—The movement of gold from Canada to the United States during the past two weeks has, according to reports in financial circles here, reached the $30,000,000 mark. This is the largest movement of yellow metal involving New York since the imports from Great Britain last fall.

The gold remittances are said to have been induced by the discount at which the Dominion's dollar has been selling recently. This discount, however, has been diminishing during the last few days, and at present is less than one-third of one per cent.

For Liver Disorders

Biliousness, sallow complexion, liver spots, indigestion, constipation, etc., take

PARKE'S Liver Tone

A purely vegetable preparation that stimulates the action of the liver and tones up the stomach.

50c and $1 bottles

Bond's Drug Store
Corner George and Hunter Sts

CITY TAXI 25c
UP-TO-DATE HEATED CARS
SERVICE DE LUXE
DAY OR NIGHT
'PHONE 2240
Brydon Weese, Manager
26d-70-471

N. D. FOOTE, D.S.C.
GRADUATE CHIROPODIST
All manner foot trouble successfully treated, 107 Barrie Bldg., Phone 1730W for Appointment.

ALEXANDER & HALL
ELECTRICIANS
When you have Electrical work to do, Call
P. Alexander, Phone 1755J.
W. Gordon Hall, Phone 1403w.

FEATHERS
Feather Mattresses or Down Comforters Made From Your Own Feathers.
Drop a card to DOMINION FEATHER MATTRESS CO., 374½ WATER ST., PETERBORO
Our Agent will call. Highest Price Paid for Feathers.
m.w.s.-80.

"THE RECKLESS LADY"
CAPITOL—TODAY
HOCKEY RETURNS TONIGHT

The Evening Examiner

PROBABILITIES
Partly cloudy with some light, local snow to-night. Wednesday—Mostly fair, with stationary or a little lower temperature.

VOL. LVII., No. 63 PETERBOROUGH, TUESDAY, MARCH 16, 1926 PRICE THREE CENTS

Tomorrow's the Night "When Paddy Turns the Trick" at the Grand Opera House

A new cast. A new type of play, but with plenty of Irish humour and fun. Unexpected situations. A pair of diamond thieves in a new rich home. Specialties by Wesley and Quinlan between acts.

Federal Budget Estimates $24,720,672 Less Than Last Year

$345,771,351 TOTAL EXPENDITURE FOR GOVERNMENT SERVICES, AND $31,000,000 ADDITIONAL FOR C.N.R.

Reduction of $19,000,000 in Amount For Canadian National Railways—$202,783,000 For Statutory and Post War Demands—$3,000,000 For the Hudson Bay Railway.

HON. J. A. ROBB'S FINANCIAL STATEMENT.

Increase of $1,000,000 For Pensions— $14,000,000 For Welland Ship Canal—Separate Budget For the National Railways.

OTTAWA, Ont., March 16 (Canadian Press)—Main estimates for the next fiscal year, amounting for government services to $345,771,351 were tabled in the House of Commons by Hon. J. A. Rodd, Minister of Finance, Monday. This is a decrease of $5,652,672 from the total estimates of 1925-26. Estimates for the Canadian National Railways amounting to $31,000,000, as compared with $50,000,000 last year were also tabled.

Of the total amount of the main estimates, $202,783,000 is required for statutory and post war expenditures leaving $142,988,000 for other public services. Provision for construction and betterments on the Hudson Bay railway amounting to $3,000,000, is made.

An official summary says: "The amount required for interest on bonds outstanding in the hands of the public is $125,120,130. This is a decrease of $392,418 under the amount required in this connection in the year 1922; the decreases being due to the reduction of debt and refunding from time to time maturing loans at lower rates of interest. The remaining services under the heading "public debt," for sinking funds and other lesser liabilities, show an increase of $421,569 over last year's requirements.

Pensions Increase Million

"With the exception of the item for pensions, which has been increased by $1,000,000 due to the revision of the Pensions Act by parliament last year based on the report of the Ralston commission, the chief expenditures arising from the war show decreases as follows:

Soldiers' Land Settlement, a decrease of $1,125,000.

Soldiers' Civil Re-establishment a decrease of $791,500.

Adjustment of war claims a decrease of $185,000

"Increases are shown for penitentiaries $111,735; Dominion lands and parks $137,599; customs and excise $376,761, and post office $257,540, and in minor amounts for several other branches of the public service. The increase in customs and excise is due to an enlarged amount of $90,000 for secret preventitive operations in connection with smuggling and the investigation of reported frauds against the revenue.

"An item of $1,690,000 is submitted under miscellaneous for remission of excise duties paid on automobiles remaining in the hands of dealers and unsold at the time when the so-called luxury taxes were repealed by order in council in December, 1920.

Some of Reductions

"The chief decreases shown in ordinary government services are as follows:

Civil government, $67,009.

Agriculture, $96,706.

Immigration and Colonization, $412,201.

Railways and Canals Income, $147,679.

Public Works Income, $2,756,480.

Fisheries, $131,000.

Trade and Commerce, $1,004,450.

Miscellaneous, $487,986.

"While the total vote for trade and commerce shows a decrease of $1,004,450, there are two items which show substantial increases, namely, $280,000 for the administration of the Grain act and $500,000 for the Bureau of Statistics to meet expenses of the western census of 1926.

Railways and Canals

"Capital expenditures show—Railways and Canals capital, increase $2,055,895, including new item of $3,000,000 for the Hudson Bay railway and an amount of $14,000,000 for the Welland ship canal, a reduction of $1,000,000 last year's vote.

"Public works capital, including marine department, is reduced by $2,173,305 and contains provision for —Ottawa parliament building, $225,000; Esquimalt dry dock, $570,000; Porth Arthur and Fort William harbour, $500,000; St. John harbour, $225,000; Toronto harbour, $94,000; River St. Lawrence ship channel, $1,490,000.

The vote under National Defence for military, naval and air services totals $12,538,835, which is a decrease of $8,268 from 1925-26.

"Provision is made of $100,000 towards the Banting research foundation.

Provision of $25,000 is also made for expenses of a Royal Commission to inquire fully into the claims of the Maritime provinces.

C.N.R. Requirements

"The budget requirements of the Canadian National Railways are $31,000,000 as compared with $50,000,000 last year. This includes provision not only for the amount by which it is estimated the lines will fall short of meeting their fixed charges due the public in 1926-27, but also for current capital and refunding requirements. The estimate for the Canadian Govenment Merchant Marine is $600,000, a decrease from last year of $68,000.

NOW HONESTLY—

Every now and then you ridicule somebody for being what you choose to call foolish—or silly.

Just because that person gets a laugh out of any old thing—or is chock full of the dickens—or just can't seem to take anything seriously.

Foolish? Perhaps. Silly? Well, mebbe so!

But, far be it from me to ridicule them.

I frankly envy such a soul.

Life is to serious at best—and when a person takes a moment, or a day off, and sees only the light side—

Well, I wish I wuz them!

Old Age Pension Bill To Be Introduced In House

OTTAWA, March 16 (Canadian Press)—The Old Age Pensions bill, which the government intends to bring down in the house,, provides for a maximum pension of $240 per annuum, subject to reduction by the amount of the income of the pensioner in excess of $125 per year.

The pensions are to be paid on a half and half basis with the provinces and will be paid to qualified persons over 70 years of age in provinces which adopt legislation bringing the pension scheme into effect.

Candidates for the pension must be British subjects and must have resided in Canada twenty years and in the province where application is made for five years. The pension scheme does not apply to Indians.

DISQUIETING RUMOR THAT ITALY IS BACKING BRAZILIAN DEMANDS CIRCULATING IN LEAGUE LOBBIES

Reported That Mussolini Will Demand That Germany Stop Actions.

POWERS FEARFUL.

Little Entente Worried at Offer of Czechs To Resign.

GENEVA, Switzerland, March 16 (Canadian Press).— Disquieting rumors spread through the lobbies of the League of Nations palace today that Italy was prompting Brazil from the wings in her insistence upon receiving the permanent seat in the League Council at the same time as Germany.

It w · reported that either Premier Mussolini would make a statement or a speech in Rome demanding that Germany cease atetmpting to thwart another Power obtaining a permanent seat at the same time she was accorded one, or that one of the Italian representatives here might read a statement inspired by Mussolini from the floor of the Assembly when it convenes tomorrow morning.

Italy's interests were described as demanding the continued amity of Brazil, to which country a sizeable portion of her surplus population emigrates annually.

The action of Czecho-Slovakia and Sweden in offering to refrain from standing for re-election to their council seats next September, has aroused the apprehensions of the Little Entente Powers.

(Turn to Page 11, Please)

Matteotti Murder Case Reaches Last Stages

CHIETI, Italy, Mar. 16 (Canadian Press)—The trial of five men accused of having kidnapped and murderded the Socialist Deputy, Giacomo Matteotti, in June 1923, thereby creating a political scandal which for six months rocked the foundations of the Facist regime, began this morning in the local court of assizes before Judge Danza, in the presence of an array of Fascist notables.

The proceedings here constitute the closing chapter of what is considered the most important politico-legal case since the Dreyfus trial in France. Matteotti was the arch-enemy of Premier Mussolini, and his murder, which anti-Fascists charge was order by the Premier, excited a tremendous struggle between Italy's dominant regime and its opponents.

HYDRO OFFICIAL TELLS COUNCIL COMMISSION WILL NOT CONTINUE TO OPERATE RAILWAY AT LOSS

If City Doesn't Purchase the System It Will Be Shut Down.

WOULD PAY WAY.

Expenditure of $65,000 on Equipment Would Make It Carry Itself.

W. R. Robertson, superintendent of railways for the Hydro Electric Power Commission, told the City Council, sitting in commitee of the whole last night, that $65,000 spent on the street railway would put it in good condition so that a surplus of $14,000 a year over operating costs could be made. The Hydro, he said, had no money for this purpose and would likely stop operating the line if the city didn't take it over.

Mayor Holloway opened the meeting with an explanation that it had been called on the suggestion of the chairman of the Hydro Commission, in order that the aldermen and citizens interested in different phases of the transportation problem might hear and consider the facts. He then called upon Mr. Robertson to explain the position.

Mr. Robertson said that all present knew the railway problem of Peterborough. The hydro lacked the money to put the system in proper shape and as a result all the equipment had been allowed to run down. The track, he said, was good except for one or two sections, and the two one-man cars could be repaired economically. Some of the others could be fixed up for emergence use.

It costs too much to operate with the present equipment, said Mr. Robertson, adding that good equipment was necessary for profit. The track had been laid out so that three of the lines came in on the same track, which made for a high car mileage. In 1924 the operating costs were $80,000.

Speaking of the changes made when the buses were put on Mr. Robertson said that it was estimated from counting the number of people who crossed the Hunter street bridge that the revenue would be about $10,050 per year. About $1825 extra would be gained from the C.G.E. line from rerouting and the same from the Jackson Park line, while $2,720 would be made in extra revenue from Sunday service the year round.

At this Alderman Hancock asked if a loss was not being incurred from the Sunday service, but Mr. Robertson said that as the fixed charges had to be met anyhow there was really no loss.

The Guelph Railway.

Speaking of the Guelph street railway Mr. Robertson said that the loss had been reduced, after it had been rehabilitated, from $30,000 to $18,300 and that part of this had been for interest on old capital expenditures such as on pavement, which had been scrapped. He figured that the loss had been about $7,000 on the year's operations, and said that the net loss for January had been $115.00. The cost per car mile had been reduced from 38.4 to 22.3 cents. Comparing the two systems, Mr. Robertson gave the following figures:

	Guelph	Peterboro
Track work	$1402	$1417

(Turn to Page 6, Please)

MANY HAPPY RETURNS.

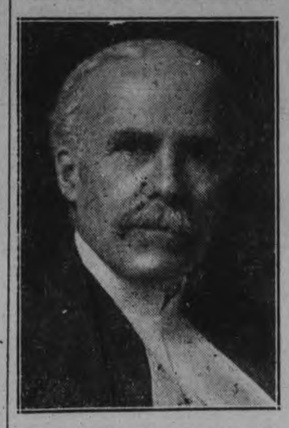

HIS HONOR JUDGE HUYCKE, County Judge of Peterborough, whose birthday this is.

Dog, Defence Witness, Bit Juror—Plaintiff Wins Case

BOSTON, Mass., March 16.—(Canadian Press).—An airedale brought into court by his owner to prove that he was a "nice gentlemen doggie" and couldn't have bitten the plaintiff, took a piece out of a juror's leg, and the award was $2,500.

BRITAIN, FRANCE AND GERMANY IN AGREEMENT

Briand and Stresemann Both Announce Unity on League Matters.

CONFERENCE HELD.

Briand Says Adjournment May Be Necessary if Troubles Come.

GENEVA, March 16 (Canadian Press).—Premier Briand of France made the categorical statement this afternoon that Germany, Great Britain and France are now absolutely united on all questions connected with the controversy over reorganization of the League Council, but he added that if new difficulties began to surge on the horizon, the only thing left to do was to adjourn the assembly to September.

GENEVA, March 16 (United Press).—A spokesman for Foreign Minister Stresemann of Germany announced at 4.10 to-day that complete agreement had been reached regarding the League Council membership dispute.

The announcement followed a conference between Sir Austen Chamberlain, British Foreign Minister, Premier Briand of France, and Chancellor Luther and Herr Stresemann of Germany.

DUMMER TOWNSHIP COUNCIL PROTESTS PUBLICITY GIVEN THROUGH THE DWYER TRIAL

Resolution Authorizes Reeve To Proceed Toward Obtaining Denial.

SAY "SLANDEROUS."

Low Moral Conditions Indignantly Denied By Deputations of Ratepayers.

The Township Council of Dummer is protesting the publicity given it through the arrest and trial of Mr. and Mrs. George Dwyer on charges of neglect of their children. At a meeting of the Council on Friday a resolution was passed, after several ratepayers had made protests, authorizing the Reeve to procure any help needed to contradict the "false' statements said to have been made. A statement will be placed before the public denying the erroneous statements the council says have been made.

The Examiner, which is included in the condemnation of Dummer Council, has several times pointed out editorially that the lamentable conditions complained of exist in only a part of Dummer township. On Friday it was said: "Whether the terrible stories of ill-treatment (in the Dwyer case) are true or not, it must be remembered that this is but one instance. There are, according to the latest census, 1,505 persons in Dummer Township and only eight of them were involved in this lamentable case. There are, in Dummer, several thriving villages, populated with citizens of the highest type. There are on the farms in Dummer agriculturists of hardy stock and high pinciples. The entire township must not be lumped in a sweeping condemnation."

The statement regarding the poor school attendance in Dummer was not made by The Examiner, as alleged by Dummer Council but by a minister attending Peterborough Presbytery, and so reported.

The resolution passed by the Council reads: "That members of this Council having read the slanderous statements in the daily press regarding the township, especially the falsehoods in regard to the school situation, which The Examiner knows to be absolutely false, having had the opportunity of printing the County Inspector's report wherein the facts are altogether different, and we are further amazed that at a meeting of Clergymen held in the City of Peterborough, whom we would expect to have full regard for the truth, would broadcast such erroneous statements regarding the conditions in this township, also that the Council give the Reeve authority to procure such necessary assistance as he may require in further contradicting the false statements made and in securing a suitable retraction, and that this matter also be brought to the attention of the local member for East Peterborough."

No information could be obtained by The Examiner as to what action, if any, will be taken by Dummer Council.

Other Business.

There were present Reeve Jas. Hawthorne, Councillors John Drain, Ed. R. Hamblin, Hugh Kelly and Ernest Baptie.

On motion the following accounts were ordered paid:

John Payne, 9 days, road overseer, $33.75; to Muskoka Hospital board for patient, $46.50; Aaron Com stock, ambulance service, $3; J. Tedford, fence viewer service, $2; B. Douglas, fence viewer service, $2; Arthur Edwards, fence viewer service, $2; Silas Harding, refund, $1.50.

Tenders for an engine to operate road machinery were considered and on motion the tender of Carveth and Payne was accepted.

On motion a committee of the whole Council was appointed to convene with the road superintendent to lay out the expenditure appropriations for the various roads, the committee to be called together by notice of the Reeve.

ASHES OF WEST HOME SIFTED BY CONSTABLE SEEKING TEETH OF WOMAN LOST IN FATAL FIRE

Diamond Ring and Other Jewelry Also Remain Unfound To-day.

THOROUGH SEARCH.

Dr. West's Clothing Analyzed To Check Alleged Blood Stains.

(By a Staff Reporter).

WARKWORTH, March 16. — A. Phillips, village constable, with two assistants, on Monday afternoon resumed the gruesome task of digging in the ruins of the Dr. West home, looking for further evidence that might tend to throw light on the tragedy in which the doctor's wife and child lost their lives on Tuesday morning of last week. All the coarser debris has been removed from the cellar, so that nothing now remains but a pile of cinders. The searchers provided themselves with a large screen such as is used for preparing sand for a mortar bed, and the cinders were slowly put through this, and everything was carefully examined. It is known that the late Mrs. West wore a valuable diamond ring, and no trace of this has been found in the ruins. Other articles of jewellery, which it is believed would not have been entirely consumed, are also missing.

The Child's Foot Supports.

It was thought that an important discovery had been made when the searchers in the ruins found one of the foot supports that had been worn by the child, this article being recovered in the rear part of the premises, some distance from the room that was occupied by the boy and his mother.

The child had worn these foot supports since infancy to correct, as far as possible, the deformity in his feet, for which he had been taken to Toronto several times for expert surgical treatment. On the Sunday before the fatal fire the use of these supports had been abandoned, and on that day the late Mrs. West, with all a mother's pride, showed a neighboring lady how her child had been so benefited by the Toronto treatment that he was able to walk without artificial aid, and to wear shoes for the first time.

Another Puzzle.

Another point in the case which is puzzling the police is the claim set up that at the time of her death Mrs. West was at least partially clothed. When her remains were found the steel springs in her corsets were found around her charred body, and the police are at a loss to understand how a woman who is believed to have met a tragic end at 2.30 o'clock in the morning, would have been so attired. Other portions of the body besides the head are still missing. The police seem to agree that while the skull and other parts of the body may possibly have been burnt to ashes, the human teeth will resist the action of fire, and it is for these that the most careful search is now being made.

The Bloodstains.

It has been already stated that

(Turn to Page 9, Please)

Let Us Reason Together

Come let us reason together and face the plain facts.

Our population has made a small increase in ten years.. Our assessment has nearly doubled and our taxation rate has more than doubled during this last ten years. It is quite apparent that this state of affairs is most unsatisfactory even to the most casual observer.

Why has this City not attracted new industries? Is it not because this City has thrown away its natural birthright and one of its great natural advantages? Is it not because this City has been "buncoed" by the Hydro Electric fakirs? Many of our citizens may be deceived by Hydro Electric fakirs but after ten years' experience of stagnation our citizens must now appreciate that manufacturers seeking new locations cannot be deceived into locating in Peterborough under the pretense that they are going to get power at $16 per H.P. when as a matter of fact the city itself pays $22.50 per H.P. and to that must be added an average cost of $20 per H.P. for the cost of distributing it among our local consumers.

The Chairman of the Local Commission claims that the Peterborough Utilities Commission takes advantage of the fact that all consumers are not all using power at the same time and hence they are in a position to sell power below cost but the fact remains that the Manufacturer desiring to locate a new industry is not deceived by such transparent nonsense.

Any consumer of power in Peterborough must realize that our manufacturers are "power factored" and "peak loaded" to the limit and our domestic light users are also now being "floor spaced" and "peak loaded" to an extent that they now realize the fact that this City is not blessed with cheap electric power even though it is supplied with "power at cost."

The report of the Public Utilities Commission which appeared in Monday's Examiner amply bears out these statements. For instance our domestic light consumers paid $6522.82 more for domestic light in 1925 than they did in 1924 and commercial light consumers paid $7291.50 more for commercial light in 1925 than they did in 1924.

But that is not all; our domestic light consumers during 1925 paid just twice as much for electric light as they did in 1918 and over twice as much as they did even in 1919 and our commercial light users paid over twice as much for electric light in 1925 as they did in 1918.

From year to year the cost to consumers has been constantly going up and the worst feature is that the cost to consumers is continuously going up. In other words the consumers of electric light both domestic and commercial are being "peak loaded" but their own experience must show that they cannot always continue to be humbugged.

The revenue from the sale of electric power in 1925 was only $66,498.04. That is less than it was in 1924 and still less than it was in 1923 and over $10,000 less than it was in 1921.

These figures must be convincing proof that our manufacturing growth is at a stand still and power bills are so excessive that one industry has seen fit to put in a steam plant of its own.

It is to be hoped that our Chamber of Commerce, our City Council and our Local Members will awaken to the fact that the best interest of this City is being betrayed by not investigating and looking into the possibilities of developing real cheap power from the dams that are located to the north of this City.

March 16, 1926.

R. R. HALL,

BROCK ST. RINK SKATING TO-MORROW

Scratch Matches To-night and Thursday Nights.

Owing to the hockey games in Toronto there will be scratch matches only, at Brock street rink to-night and Thursday nights. To-morrow there will be skating and again on Friday night. To-morrow is gents' gift night, with another valuable prize for the lucky gentleman skater.

Friday night will be gift night again for the ladies, with a real surprise.

The ice continues to be as good as it has been all season and this may be the last week of skating.

Ambition can creep as well as soar.—Burke.

Divorce, Cheap and Quiet, Promised By Yucatan Ring

PHILADELPHIA, Pa., Mar. 16 (Canadian Press).—Federal officials to-day were investigating an alleged international ring to obtain divorces fraudulently in Yucatan.

Agents of the ring, the headquarters of which are believed to be in Merida, Yucatan, were said to have been operating in New Orleans, San Francisco, New York, Philadelphia, and other American cities. For $800 prospective clients were alleged to have been promised divorces within thirty days and "without the knowledge of the other spouse."

SPECIAL WIRE
Peterborough - Varsity Game
Y. M. C. A. TONIGHT
Members and Friends
(including ladies)

WANTED — NIGHT FIREMAN, WITH THIRD CLASS CERTIFICATE. APPLY AUBURN MILLS. 3d65-696

LOOK! READ!
HERE WE ARE AGAIN! KNOX MINSTRELS, DIRECTED BY MR. E. VERN MORPHET, KNOX LECTURE HALL, WEDNESDAY, THURSDAY, FRIDAY, MARCH 17, 18, 19, 8:15 SHARP. SEVEN-PIECE ORCHESTRA. ADMISSION, 25c. 2d64698

TO-N'GHT
FRANCES NICKAWA
Trinity Church. Admission 35c

8 P.M. 8 P.M.
HOCKEY - TONIGHT
A DIRECT WIRE from the Arena to VICTORIA HALL
AN EXPERIENCED ANNOUNCER!
A Good Orchestra in Attendance
Admission 35c (including Tax)

LAST WEEK - HALF-PRICE OR LESS - SALE!
ONLY FOUR MORE DAYS TO SELL THE JEFFRIES' STOCK - READ OUR ADVERTISEMENT ON PAGE 3 OF THIS ISSUE

FOR SALE

$5,500 will buy new bungalow; all conveniences. West side.

$4,000 will buy new dwelling; all conveniences. South side.

$2,800 will buy brick dwelling in good condition.

Several dwelling to rent also. Farms for sale in different parts of the county.

See our list if you are in the market to buy.

W H TAYLOR

163 Hunter St. W., or Phone 1462.

NOTICE

NOTICE—THOMAS MILLER, WARsaw, wishes to announce that he will have Maple Syrup again this season. Phone 3 r 32 Douro. 3d-64-987

SPECIAL NOTICE. CUT THIS OUT, it will pay. House repairs, cellar to roof; furnaces, stoves expertly cleaned, complete one-fifty, and repaired. We also have hospital for every description of broken goods, from electric irons, furniture to pair of scissors. Costs nothing to phone. Small trial will surprise you how cheap we work. Wm. J. Bull, 1086M.

BOARDERS WANTED

BOARDERS WANTED—LADIES OR gentlemen; all conveniences, phone 1210 or apply 553 Downie St. 3d-65-1021

SALESMEN WANTED

SALESMEN WANTED — SIDELINE salesman for lithographed labels; pocket samples; Ontario Label Co. London, Ont. 11d-70-913

VETERINARY

DR. W. b. McELROY, Vet. Sur., office and residence, 190 Charlotte St., Charibond Bldg., Peterboro. Phone 1623J.

BARRISTERS AND SOLICITORS

GORDON & O'BRIEN— Barristers Solicitors, Notaries. Money to loan on easy terms. Special attention to Patents and Trade Marks. Phone 219. Hon. G. N. Gordon, K.C., J. A. O'Brien.

J. R. CORKERY, BARRISTER, SOLicitor, Notary Public. Office Ground Floor, 414 Water St., Peterborough. Five Doors North of Hunter Street. Money to loan at current rates on easy terms.

S. T. MEDD—Barrister, Solicitor, Notary. Office over the Dominion Bank, corner of George and Simcoe streets. Telephone No. 22. Private funds to loan at current rates upon easy terms.

DUMBLE & JOHNSTON—Barristers, Solicitors, etc. Office, over the Toronto Savings and Loan Company, George Street. D. W. Dumble, K.C., W. Johnson.

R. R. HALL—Barrister, Solicitor, etc. Peterboro, Ont. Office, corner of Hunter and Water streets, over the Canadian Bank of Commerce. Trust Funds to loan on easy terms of payment.

JAMES FORDYCE STRICKLAND—Barrister, Solicitor, Notary Public Peterboro. 'Phone 191. Money to loan. 375 Water street.

WILFRID F. HUYCKE, Barrister, Solicitor, Notary Public. 395 Water street. Telephone 289.

PECK, KERR & McELDERRY, Barristers, Solicitors and Notaries, Office, Water street, Peterboro. Money to loan at the lowest current rates of interest. Telephone 1950. E. A. Peck, F. D. Kerr, K.C., V. J. McElderry.

MEDICAL

DR. BUCHANAN, F.R.C.S., Edinburgh M.R.C.S., Eng., L.R.C.P., London, Eye, Ear, Nose and Throat Specialist Hours 9-11 2-4 p.m., and 7-8 p.m. 'Phone 519. Office, corner Water and Murray streets.

DR. C. C. CRAGG—Eye, Ear, Nose and Throat Specialist. Office 295 Charlotte street, formerly occupied by Dr. Neal. Hours—9-11 a.m., 2-4 p.m., 7-8.30 p.m. Telephone: House 1018. Office 2185.

F. T. WEBSTER, Ontario Land Surveyor, Registered Professional Engineer, formerly with Lewis and MacRostie of Ottawa. Phone 2540.

FOR SALE

FOR SALE — B. C. RED CEDAR Shingles at lowest prices; Fred H. Rowan. Phone 851. 26d-60-828

FOR SALE—GOOD HOT AIR FURnace, pipeless; apply Trebilcock Bros. 3d-64-983

WOOD FOR SALE — AT AUBURN— twenty cords green maple wood, $6 to $10 per cord; 821J. 3d-64-991

FOR SALE — QUANTITY OF Mangles and Turnips; phone 977 ring 6. 3d-63-1049

FOR SALE—TWO BUCKEYE INCUbators; apply 184 Brock St. 3d-64-1007

FOR SALE — NUMBER OF FUR Scarfs and Chokers; all new; apply F. R. Stabler, 541 Bethune St. 3d-66-1038

FOR SALE—STACK MIXED HAY; apply A. E. Rea, R. R. No. 5, Peterborough; 1 1-4 miles west of Crawford's Grove. 3d-64-996

FOR SALE — KITCHEN CABINET; bake table; mahogany bed; complete hall seat and mirror. Telephone 1614m. 3d-64-1001

FOR SALE—GENT'S WHEEL, GOOD condition; apply 295 Simcoe. 3d-66-1051

FOR SALE—24 PIGS, SIX WEEKS old; apply E. A. Hunter, R. R. 7, Peterboro. 3d-65-1011

FOR SALE — EXTENSION TABLE; good condition, $7; 158 Edinburgh St. 3d-64-695

FOR SALE — RADIO; TWO TUBE Northern Electric with three sets headphones; apply 469 Water. 3d-66-1048

FOR SALE—A STANDARD UNDERwood Typewriter, No. 5, in A1 working condition; a bargain for cash; apply Box 1047 Examiner. 3d-66-1047

FOR SALE — OAK SIDE BOARD; book case and desk; dressers, umbrella stand $2, carpet $6, extension table $8, kitchen tables $3.50, plates and dishes, gramaphone, couch $3.50, sliding couch $4; 243 McDonnel St., J. Boorman. 4d-64-968

FOR SALE—ONE OF THE CLEANest small grocery stocks in city, good turnover, up to date fixtures, refrigerator, scales, slicer, biscuit cases, oil tanks, coffee grinder, marble meat slab; fourteen hundred buys it complete; store can be rented with or without house; see this; 558 Roger St.; phone 850. 6d-64-914

FOR SALE — KITCHEN RUG $2; rockers $2c up, parlor tables $1.50 up, chest of drawers $3 and $4; beds and springs, dressers, chiffoniers, dropleaf tables, extension table, sideboard, chairs, arch curtains, lamp, leather rocker, Morris chair, hall rack, dishes. Apply 59 Aylmer St., near Perry. 3d-65-1019

FOR SALE — PIANO; ROLL TOP desk, dining-room chairs, mah-jong table and chair set, Moffatt range and other household articles; apply 785 Water St., phone 1440w (evenings.) 3d-65-1026

FOR SALE—HEAVY SET OF TEAM Harness, also set of single driving harness; both nearly new; phone 1948J. 3d-65-1027

FOR SALE — NINE PIECE FUMED oak dining room suite, floor lamp, Simmons walnut finish steel bed, springs and mattress, dresser, Congoleum rug, 3 x 3 1-2 yards; everything new; apply 496 McDonnel St. or phone 1053w. 3d-65-1030

FOR SALE — SMALL AMOUNT OF good dry sound elm, ash, soft maple and birch at $4.00 half cord, also soft slabs at $3.50 half cord, cutting 50c extra; all wood measured in four foot length; J. F. Gray, phone 393. 6d-68-1032

WOOD FOR SALE — PHONE 1937 for dry hardwood slabs and body hardwood; also real dry hemlock slabs on hand. W. J. Fitzgerald, 242 Perry St. 26d-79-804

FOR SALE—ONE AXMINSTER RUG, 6' 6" x 10' 6", $25.00; one dining room table, walnut, like new, $30; one Persian rug, about 6 x 10 1-2 feet; eight varnished hardwood tables, suitable for store or sample room, 8 to 11 feet long; apply 280 George street. 3d-64-988

FOR SALE — ONE WILTON RUG, 6 6" x 10' 6", $25.00; one dining room table, walnut, like new, $30; one Persian rug, about 5 x 7 feet; eight varnished hardwood tables, suitable for store or sample room, 8 to 11 feet long; apply 280 George street. 3d-66-1046

Join the Exhibition!

BUSINESS CHANCES

BIG PROFITS"—WELL ESTABLISHed business, right here in the city; would consider good house as part. For particulars call at 421 George St. 5d-67-1034

POULTRY & EGGS

WANTED—LIVE POULTRY—EXTRA prices paid for good stock; phone 771 and we will call, or bring them to A. Atkins, 189 Charlotte St. 26d-73-703

POULTRY FOR SALE—YOUNG GOBler, year old; Mr. A. Savigny, R. R. No. 11, Peterboro 3d-64-1001

WANTED — HEN AND CHICKENS; special prices paid; phone H. F. Doig, 2097F. 26d-74-722

LIVE STOCK FOR SALE

LIVE STOCK FOR SALE — FLOCK pure bred sheep, good condition; apply Orville Young, R. R. 2, Peterboro. 6d-67-999

LIVE STOCK FOR SALE — TWO pure bred Ayrshire Bulls, fit for service, T.B. tested; off high testing dams; J. Gordon Mann and Son. R. R No 4, Peterboro. 3d-64-998

FOR RENT

FOR RENT — MODERN, HEATED Apartments; apply 437 George St. dtf-1868

TO RENT — 6 ROOMS, LIGHT AND water; near car line; phone 1372J. 3d-65-1013

TO RENT—APARTMENT OVER 380 Water; phone 440J. 3d-12,15,16-976

TO RENT — FIRST CLASS FRONT bedroom for gentlemen; central; phone 613. 3d-64-1003

TO RENT—ON ROMAINE STREET— 6 roomed brick house, all conveniences, good lot, with the privilege of buying on good easy terms; apply 769 George street. 3d-65-1033

TO RENT — SMALL HOUSE; ALL conveniences; rent reasonable; 217 Woodbine Ave. Apply 704 Armour Road. 3d-65-1024

HOUSE FOR RENT—5 ROOMS NO. 2 Gladstone Ave., reasonable rent; apply 19 Ware St. 3d-65-1022

TO RENT — FOR SEASON—LARGE summer cottage at Chemong, furnished; would sell; phone 613. 3d-64-1002

TO RENT — HEATED, FURNISHED flat, suitable for two; apply 264 Hunter W. 6d-67-1005

FOR RENT—TWO LARGE BRIGHT well-heated rooms and square hall, hardwood floors, etc. Also garage in East City. 'Phone 1711M. 3d-64-987

FOR RENT — APARTMENT, HEATed, 6 rooms; conveniences, including electric range and laundry tub, etc.; apply 328 King street. 12d-68-857

LOOK — NICE BRIGHT GROUND floor apartment; partly furnished, hardwood floors, all conveniences, 3 blocks north of C.G.E. on Dalhousie St., handy to main part of city; rent reasonable; apply 293 Dalhousie St., phone 273. 5d-67-1035

TO RENT — 5-ROOMED APARTment. Apply 60 Hunter street East. 'Phone 2065W. 6d-12,16,19,23,26,30-665

TO RENT—$18.00—BRIGHT APARTments, partially heated, north side Simcoe; three bedrooms, sitting or dining room, bath, kitchenette, hot and cold water, gas, electricity; telephone 821J. 3d-64-982

TO RENT — 6 ROOMED BUNGALOW hardwood floors, fireplace, electric lights, good pump, garage, large poultry house and small fruits, 1-2 acre ground, north near to car line; apply 255 Reid St. 8d-68-974

TO RENT—HOUSES TO RENT, MOdern; also 70 acres of land; apply 219 Park; phone 1798. 6d-64-906

FOR RENT—NO. 173 1-2 SIMCOE street, suitable for store or office; Apply 437 George street. dtf-313

TO RENT—CORNER STORE, HOUSE and heated apartment; apply 451 Water St. 12d-68-879

FOR RENT—HEATED OFFICE ON George street. Apply 437 George street. dtf

FOR RENT — OFFICE, HEATED; Apply Bank of Toronto. dtf.-8055

HOUSE TO RENT— 539 DOWNIE street. Apply 437 George street. dtf-1337

FOUND

FOUND — LADIES' GOLD WRIST watch; owner may have same by proving property; 70 Lansdowne. 3d-64-1004

FOUND—STRAYED ON THE PREmises of J. D. McIntosh, Ford Ave., one white Bull dog, brindle head and ears and spots; owner can have same by proving property and paying for ad; no collar or tag on. 3d-65-1025

LOST

LOST—SMALL BLACK DOG WITH white spot on chest; answers to the name of "Nigger"; finder please phone 1560J or apply 256 Wescott St. Reward. 3d-65-1023

LOST—BETWEEN THE HOSPITAL and Charlotte St., a gold watch; reward; leave at Examiner. 3d-65-1015

LOST—SOMEWHERE IN BUSINESS section a Dreadnought tire chain off police car; finder please leave at Police Station.

LOST — BLACK-FACED WALTHAM Wrist Watch luminous dial, down town Saturday morning; finder please call 63 or 1677J.

LOST — A CHURCH OF ENGLAND Prayer Book, large type, illustrated, which once belonged to the late F. W. Barron, may have fallen into hands of some one in Peterboro; a descendant would like to redeem it. Apply R. R. Hall, K.C. 2d-16,20-719

HELP WANTED—Male

WANTED—PAPERHANGER; APPLY G. H. Duncan, or phone 1222. 3d-64-997

FIREMEN, BRAKEMEN — BEGINners $150-$250 (which position?). Railway 989 Examiner. 3d-64-989

HOUSES, REAL ESTATE

FOR SALE—ATTRACTIVE MODERN 7 room house; fine location; north George St. Phone 2657w. 3d-64-990

FOR SALE — BRICK VENEER House, 8 rooms, hardwood floors, hot water heating. All conveniences. Apply 298 Frederick Av. Phone 1436J. 12d 65 810

SPLENDID — BUNGALOW HOME— French doors, electric fire place, hardwood up and down stairs; would consider good lot as part; apply 421 George St. 5d-68-1042

FOR SALE — MODERN HOUSE; 5 bedrooms, hardwood floors through out; fine lot, with garage; west end, residential district; must be sold; no dealers need apply. Box 1045 Examiner office. 3d-66-1045

OPPORTUNITY — TO EXCHANGE some building lots as part payment on some good houses, central; call at 421 George St. 5d-67-711

FOR SALE—BEAUTIFUL HOME ON Gilmour St.; water heating; hardwood floors, garage, all conveniences; reasonable, consider car as part; apply Box 936 Examiner office. 6d-65-936

FOR SALE — NEW HOUSE, DESIRably situated in the West End centre hall plan, oak floors through out and modern in every respect; easy terms to suit purchaser; apply 437 George street. dtf-3483

FOR SALE — MODERN SIX ROOMed stucco bungalow, fireplace, French doors, hardwood floors throughout; 7 minutes' walk from post office; apply 61 Robinson St., Phone 1037J. 12d-68-683

FOR SALE — MARKET GARDEN containing 4 acres; good brick house; good frame barn, with cement foundation. The land is excellent; just the property for a retired farmer; for particulars apply at the Review office, 164 Hunter St., Peterboro. 26d-67-428

FOR SALE — AN ATTRACTIVE house in the west end; all improvements; bath room and closet; hardwood floors and stair case; window screens, everything complete to make a cosy home; easy terms; for particulars, apply at Review office, 164 Hunter St., Peterboro. 26d-67-427

REAL ESTATE — FOR SALE OR rent, in East City, Mark St. 220; a new house, two years old, bungalow style, three bed rooms and bathroom upstairs, built of brick with cement foundation, cellar full size with good furnace; large porch in front, light and water on tap; apply to owner, Andrew Fairbairn, 362 Lakefield, Ont. 3d163-680

REPLACES ELLIOTT

W. T. Goddison on Customs Probe Committee.

OTTAWA, Ont., March 16 (Canadian Press) — W. T. Goodison, Liberal member for West Lambton, Ont., will replace Hon. J. C. Elliott on the committee of nine which is investigating the conduct of the Department of Customs and Excise. The appointment of Mr. Goodison to the committee was announced in the House Monday by Premier King. He fills the place on the committee made vacant by the resignation of Mr. Elliott, who has been appointed Minister of Labor. The committee on customs resumes its hearings today.

AUTOS FOR SALE

CAR FOR SALE—McLAUGHLIN CAR apply 260 Euclid Ave., phone 2015J. 3d-64-1006

CAR FOR SALE—RUSSEL COUPE; must be sold; owner leaving city; apply 184 Brock St. 3d-65-1028

CAR FOR SALE—FORD SEDAN— model '21 in first class condition; five good cord tires; $335 cash; Box 2626 Examiner.

WORK WANTED

WORK WANTED—SEWING BY THE day; would go out of town; phone 216 evenings. 3d-64-994

WORK WANTED—WOMAN WANTS work by the day; phone 1210m. 3d-65-1020

HELP WANTED—Female

WANTED—EXPERIENCED GENERal; good wages; apply with references; 166 Dublin St. 3d-65-1029

FEMALE HELP WANTED—A LADY desiring a home where there is a small adult family; apply Box 897 Examiner. 3d-66-897

WANTED

WANTED — COAL BROODER; 500 chick capacity; phone 862 before 5 p.m. 3d-63-1050

WANTED — TWO ROOMERS IN private home or would give furnished rooms, heated, to a young couple; garage to rent. 578 Charlotte St. 6d-68-986

WANTED — MOTOR CARTING; ALL kinds, long or short hauling; Beatty Bros. 'Phone 2169-991r2.

WANTED—AN INVALID CHAIR IN good condition; phone 2474J. 3d-65-1014

WANTED—TO RENT—BY COUPLE; a small house, or would buy on terms; end of April or before. Box 1037 Examiner. 3d-66-1037

WANTED — THREE OR FOUR UNfurnished downstairs rooms, suitable for two; vicinity of South Central school; apply Box 1040 Examiner office. 3d-66-1040

WANTED—TO BORROW $3000 AT 6 per cent. on city property, guaranteed value double the price of the mortgage; apply Box 367 Examiner office. 26d-64-367

WANTED—1,500 MEN AND WOMEN to join Peterborough Industrial Exhibition. Coupon on another page. dh

Join the Exhibition!

SINCLAIR LAIRD ISSUES CHALLENGE

Dean Sinclair Laird of MacDonald College has agreed to back up his recent statement to the press that persons desiring can make a comprehensive trip across Canada and back for no more than $330 by chartering a special train for the purpose of accommodating all those who may be inclined to accept his challenge. He avers that the trip, which provides for stop-overs at all points of interest between Toronto and Victoria, westbound via the Okanagan Lake and eastbound by the main line, including rail and water transportation, meals, accommodation and all other expenses can be made as comprehensive as could possibly be desired, and he is prepared to accept the amount stated, $330, as a blanket charge for all expenses.

The Canadian Pacific Railway, which is interested in several all-expense tours this season, is acting as his booking agent. Dean Laird plans to leave Toronto July 19. The route he has planned is via Port Arthur and Fort William, Winnipeg Beach, Winnipeg, Regina, Calgary, Banff, to Windermere across the Rockies by auto, to Kootenay Landing thence by steamer to Nelson and through the Doukhabour country to Hope and Vancouver. The return from Victoria will be made via the Selkirks and Rockies and stop-overs have been arranged, among other places, at Lake Louise and Devil's Gap Camp, Kenora. A trip across the Great Lakes to Port McNicoll, thence rail to Toronto will terminate the excursion.

Dean Laird contends that this trip will not be an experiment as he has made two previous trips of like nature as organizer of teachers' tours. This trip he is throwing open to all and sundry, the only stipulation being that members of the special train party be chosen as being compatible with the whole.

Apply Dean Laird, MacDonald College, Ste. Anne de Bellevue, or any Canadian Pacific Agent. 3d-13-16-20

FOR SALE

3 acres close to city and car line, 7 room brick house, electric light; take small house.....$5000

5 room frame, south end, township tax, garage, $200 cash.....$1500

6 room frame, south, edge of city, bargain, good lot, terms.....$1250

75 acres Chemong Road, all under cultivation, best of soil, good house and barns on stone wall, cement floors, windmill; good terms; inquire.

190 acres fine farm South Monaghan, all under and in high state of cultivation, 20 acres fall wheat, plowing all done for spring seeding, best of soil, fine brick house, furnace, good barns on stone wall, stabling under, hay fork, drive shed, well fenced, everything in first class condition; price right for quick sale; inquire.

34 acres close to city—sale or rent.

P. E. Rutherford Agency

282 George Street - Phone 142

Exhibition Editor.
The Evening Examiner,
Peterborough.

I enclose $2, in payment of membership fee in the Peterborough Industrial Exhibition. Please have my name enrolled, and send the membership ticket to

(Name) .....

(Address) .....

.....

(Please write plainly; say whether Mrs. Miss or Mr.)

FOR SALE

$2500.00 buys a good brick house, 5 rooms, partly modern, large lot, centrally located, good terms.

$4500.00 buys a fine brick residence, 7 rooms, modern, large lot; a nice location in the north end, good terms.

FOR EXCHANGE

An apartment house, very centrally located, containing 4 apartments, large lot with double garage, owner would exchange for a farm.

FOR RENT

100 acres of good farm land, all working land, well fenced; very comfortable frame house, frame barn, log barn and straw barn, immediate possession, rent ...$325.00

For further particulars and inspection of the above, apply

J. T. O'CONNELL & CO.

136 Hunter St. W.

Office phone, 376. Residence, 1359

A. Mills, agent, phone 1493w.

BUILD A THERMOS HOME

Save Two to Five Tons of Fuel per year. Get our prices on Thermos Homes, large or small. Insulation, the solution of fuel cost.

A. B. CUNNINGHAM,
Builder and Contractor,
331 REID STREET

FOR SALE

$4800—7 roomed Brick, all modern, garage, central, see this.

$4300—6 room Brick, all modern, north end.

$2600—6 roomed red Brick, 2 piece plumbing, garage; a snap.

$3600—6 roomed red Brick, all modern, except furnace; extra lot.

$4000—6 roomed red Brick, all modern, hardwood floors, would take lot.

$2500—6 roomed Frame house, 2 piece bath, large lot, easy terms.

50 acres close to city, good buildings, would exchange for house in city.

Several choice farms for sale or exchange on city property.

All kinds of insurance written.

J. CHAMBERS & CO.

392 Water Street
Office 361.
Residence 'Phone 1594W
G. Adams, agent, Res. phone 797m.

CHINA PAINTING

Mrs. Langley McCarthy Teaches Biscoffs' New and Beautiful Work in CHINA PAINTING

In Memoriam

Memories are a great heritage; they help to cheer the way over life's cobble-stone roadway; memories of mother, father, wife, husband, daughter, son, sister, brother or friend.

To assist its readers in the preparation of memoriam notices The Examiner has available a selection of two hundred verses, appropriate for all occasions.

If you are interested, all possible help will be given on enquiry at the Editorial Department.

LET 'EM PLAY THEIR HARDEST!

Sturdy Shoes

FOOTWEAR that gives your youngster the battle of his or her life—and priced to yield the utmost value.

Misses' Patent Oxfords, sizes 11 to 2.....$2.35

Girls' Patent Oxfords, sizes 8 to 10½....$2.00

Misses' Golden Elk Oxford, sizes 11 to 2.....$2.35

Gent's Golden Elk Oxfords, sizes 8 to 10½...$1.95

Children's as above, sizes 5 to 7½....$1.70

R. NEILL & CO. Ltd.

350-354 GEORGE ST.

See Our Window Display of Spring Footwear

Telephone 790 When You Want Your
Piano Or Organ Tuned.
Player Pianos a Specialty
All Work Guaranteed
W. H. CUNNINGHAM
560 Weller Street

Peterborough Exhibition wants you as a member!

We're Johnny on the Spot. Phone 703.

ITS HERE NOW!

A shipment of

Hard Coal

STOVE SIZE ANTHRACITE per ton **$16.00**

BETTER PHONE 703 at once and get your share while it lasts.

Hodgson Bros.

DALHOUSIE AND BETHUNE STS.

DAVIS-THOMPSON COMPANY, LTD.

Insurance and General Agency

433 GEORGE ST. PHONE 40

4% INTEREST, compounded Half-Yearly, Paid on Deposits

One Dollar opens an account. Special facilities afforded Depositors for the convenient transaction of their business, and accounts are subject to cheque withdrawal.

For Sums of $100 and upwards this Company's Debentures are issued in terms of one to five years, bearing special rates of interest, depending upon the term of investment.

TORONTO SAVINGS AND LOAN CO.
435-437 George Street
Peterborough

$ALESMAM $AM - - - - - - - - - - - - - - - By Swan

"BRINGING UP FAT!'ER" — Geo. McManus

SWEDEN AND CZECHO-SLOVAKIA SACRIFICE SEATS TO POLAND BUT BRAZIL STILL OPPOSES GERMANY

Swift Change in Drama at Geneva—Brazil Insists on Council Seat.

APPEAL BY NATIONS.

Latin-American States Disapprove Brazil's Intransigeance—Nearer Agreement.

GENEVA, March 16 (Canadian Press).—Brazil, no longer Poland, held the key to the League of Nations crisis last night. With amazing swiftness the focus of interest of the big political drama being enacted at Geneva has shifted from Warsaw to Rio Janeiro, and apparently the only obstacle impeding solution of the Council controversy is Brazil's insistence that she will vote against Germany for election to the League and, what is vastly more important, against Germany for a permanent seat in the Council.

An urgent cablegram has been sent to the Brazilian capital embodying an earnest appeal from the League Council that the Rio Janeiro Government modify the instructions heretofore binding on Senor Mello Franco, and authorize him to vote for Germany. This appeal was transmitted through Mello Franco, and hardly had it started on its long journey to South America when there began a specially convoked meeting of representatives of Latin-American states to discuss the situation created by the Brazilian attitude, which was that Brazil would veto the election of Germany to the Council unless she herself got a permanent place.

An European Question.

The delegates of eleven Latin-American countries attended the meeting, which adopted a resolution that Germany's election to the League was particularly an European question and that American states had no right to prevent it. The sense of the meeting also was that although the Latin-Americans did not wish to pass on Brazil's candidacy for a permanent seat, they were unanimous in holding that the exercise of the right of veto against Germany did not have the approval of the other Latin-American countries.

Both Sweden and Czecho-Slovakia have agreed to sacrifice their non-permanent seat in the Council in order to permit the immediate election of Poland to one of the vacancies thus created. Such was the big development yesterday in the Polish aspect of the crisis, and it opens the way for the settlement of the problem which for the past five days has endangered the Locarno accords and even the whole League.

Both Germany and France in a spirit of compromise have accepted this plan. Poland's friends feel convinced they can elect her, and that when Germany takes her seat in the Council she shall find Poland there.

This solution of sacrifice was not achieved without a struggle. The German statesmen steadfastly opposed the proposal that Sweden alone should resign—for M. Unden, the Swedish Foreign Minister, decided that he should go in order to prevent the great tragedy of rupture. The Germans declared that this would not please German home opinion that they had abandoned their friend in favor of a potential enemy.

Desire to Save League.

To avoid the sting of such a solution they suggested that two countries should give up their seats, thus permitting a more general election. Then Dr. Edouard Benes, Czecho-Slovakia's popular Foreign Minister, came forward and lined himself up with M. Unden, saying simply that Czecho-Slovakia wanted to save the League and remove from peril Locarno's happy accords of European reconciliation.

A scene impressive and solemn marked this double offer of sacrifice. To most of the harassed and discouraged members of the Council, and especially to Premier Briand and Sir Austen Chamberlain, it was a light in the darkness. They accepted the two-fold renunciation, but with expressions of profound regret that it should be found necessary.

TWO COUNTRIES CONSIDER VOTES ON LIQUOR LAWS

Wet Leader To Seek National Referendum In United States.

NORWAY PLEBISCITE.

Vote Proposed On Continuing Present Prohibition of Liquors.

WASHINGTON, March 16 (United Press).—A national referendum on prohibition would be sought in Congress to ascertain if newspaper polls hitherto showing pronounced wet sentiment represented the actual feeling of all the people, Senator Walter E. Edge, New Jersey, Republican and wet leader, announced Monday.

OBITUARY.

JOHN PARKS.

BURNBRAE, March 16. — The people of this community were inexpressibly shocked on Monday morning to hear of the sudden death of Mr. John Parks, of Hoard's Station. An illness which set in on Thursday last developed into acute appendicitis, and although expert medical advice was called in on Sunday, the case was too far developed for an operation. The end came suddenly at 5 a.m. on Mond-.

The deceased, who was 56 years of age, was a man of sterling character, who was respected by a large circle of friends both at Hoard's and in the surrounding communities. He was at all times active in church work, and was one of the recently elected elders of St. Stephen's Church, Hoard's. On account of his serious illness, the Sunday afternoon service was withdrawn, the pastor, Rev. C. D. Daniel, remaining at the bedside throughout the afternoon.

For a number of years Mr. Parks had been stationmaster at Hoard's, and was a universal favorite with railwaymen and local shippers. Always a keen sportsman, the deceased had recently taken a great interest in the Tuxis Boys' class and the skating and hockey club at Hoard's. His passing leaves a vacancy in the community life that can never be filled.

There are left to mourn his loss, besides the sorrowing wife and adopted son and daughter, three sisters and two brothers: Mrs. William McKenzie, Rawdon; Mrs. Frank Spencer, Rawdon; Mrs. Alfred Merrill, Percy; Mr. Reuben Parks, Madoc, and Mr. James Parks, Campbellford.

JOSEPH SAUVA

ORLAND, March 16 — Joseph Sauva, an old and widely known citizen of this locality passed away at his residence in the third concession of Brighton Township at 1.30 p.m. on Saturday, March 13th, at the age of 75 years. He was born of French parentage in the town of Merrickville on May 22nd, 1852.

He came to this locality as a boy of ten years to reside with his aunt, Mrs. Edward Matt, and at the early age of 15 went to work in the shanty as a lumberman which vocation he followed 57 years during the winter months, and river driving during the summer till the lingering illness of three years ago began to weaken his remarkably strong constitution.

His parents were the proud possessors of a family of eight boys and eight girls all of whom have predeceased him except one sister who is at present residing in Ogdensburg, N.Y., and two brothers, Levi of Washington and Elson of Nebraska.

On account of his long connection with the lumbering industry he is well known by almost every lumber jack in the province as he was employed at some time or another in nearly every camp.

He held the Roman Catholic faith throughout his whole life. He married Miss Mary Wright, daughter of the late James Wright of this place, some forty years ago. She bore to him a family of seven children of whom two boys and four girls together with his widow survive, one girl having predeceased him about thirty-four years ago.

Mr. Sauva is the father of Major Harold Sauva who was with the C. E.F. in France, and also father of Miss Mamie Sauva, a recently graduated nurse of Bowmanville hospital, Mrs. Thomas Webber of Orland, Miss Millie and William at home and Mrs. Floyd Mutton of Wilton.

He was confined to his bed in October last and was a patient sufferer until relieved by death on Saturday last.

The services were conducted in the Roman Catholic church at Wooler, interment being in the Protestant (McPhail's) cemetery at his request beside his little daughter, Tuesday, March 16th.

BELGIAN FRANC FALLS HEAVILY CAUSING ALARM

United States' Senate Failed To Ratify Belgian Debt Agreement.

CABINET CRISIS.

Special Meetings Held Monday—Sale of Francs Suspended.

BRUSSELS, March 16 (Canadian Press).—The sensational fall of the Belgian franc against foreign exchange, causing two special Cabinet meetings Monday, was due to Washington and London manipulations, according to the general opinion expressed in political and financial quarters last evening.

Failure of the United States Senate to ratify the Washington-Belgian debt agreement, and the insistence of British bankers on obtaining close control of the Belgian national railroads brought unrest in financial circles and heavy sales of Belgian securities, entailing depreciation of the franc.

A rumor which gained popular credence that the American bankers concerned in the proposed loan to Belgium had demanded supervision of the Belgian Congo, was also responsible in part, it was asserted in well-informed financial circles.

Rumors Denied.

Official information was to the effect that all the foregoing was untrue, that no harm had been done; there was a wave of selling of Belgian stocks and the purchase of foreign securities, which the Cabinet hopes, with the help of the Belgian bankers, to stem to-day.

Depreciation in the past two days has caused a loss of 14½ per cent. in Belgium's national wealth.

M. Janssen, the Finance Minister, is reported to have admitted at a Cabinet Council yesterday "mediocre success of the London negotiations" without mentioning the United States. A Ministerial crisis is regarded as certain, and it is believed that M. Vandervelde, Belgium's representative at the League Assembly, will be recalled from Geneva.

The Cabinet Council decided to suspend all buying of foreign exchange temporarily and to institute a close investigation of recent deals in dollars and sterling and also stocks quoted in foreign exchange on the Brussels' bourse.

HUSKY PUP TORE BABY TO DEATH

Little Girl Died of Terrible Lacerations and Shock.

WERE PLAYMATES.

FORT WILLIAM, Ont., March 16. — Canadian Press. — Terribly mangled by a husky pup, Mary Sharpe, aged two and a half years, daughter of Mr. and Mrs. F. Sharpe, farming near Flint, died from hemmorage and shock on Sunday.

The husky was four months old, and he and the little girl had been playmates and there was no suspicion that he was dangerous.

On Saturday Mr. Sharpe went out in the evening to do the chores at the barn and little Mary followed him as she often did. But when he returned to the house he missed the child, and returned to see where she was. To his horror he found her in a snow bank close to the barn with the puppy tearing at her. Her body was terribly lacerated and the flesh almost gnawed from her left leg. In spite of all that could be done she died the next morning. The dog was immediately shot.

It is believed that while playing the pup's teeth drew blood and the taste of this excited it to attack the child and tear her flesh.

Without Medical Examination

SELECT MALE RISKS
Ages 15 to 45
Policy Guarantees

(1) $2,500 for death from natural causes.
(2) $5,000 for accidental death.
(3) $25 per month for total and permanent disability and $2,500 at death—no premiums payable during disabdity.

Premium Rates

Age	Rate
15	$35.00
20	38.65
25	43.15
30	49.25
35	57.25
40	67.75
45	82.00

EXCELSIOR INSURANCE LIFE COMPANY

HEAD OFFICE—EXCELSIOR LIFE BLDG., TORONTO

MAIL THIS TO-DAY

A. J. McCLELLAN, Manager Central Ontario
Peterboro, Ont.

Send me full information about this "Double Indemnity Policy".

My age is .....

Name .....

Address .....

PREMIER KING RESUMES SEAT

Not a Cheer From Conservatives But All Wore Carnations.

AN UNIQUE COUP.

OTTAWA, March 16.—The green chamber broke out into bloom yesterday in preparation for the formal entry of Rt. Hon. W. L. Mackenzie King, member-elect for Prince Albert.

Chas. B. Howard, Liberal M.P. for Sherbrooke, had placed on each desk a boutonniere—a pink or red carnation. Liberal, Progressive, Conservatives and Independents were treated alike and with true sportsmanship the Conservatives wore the favors as well as all the other members of the House.

When, therefore, the Premier entered the whole House presented a festive appearance unpredecented in the history of the Chamber. Mr. Howard's coup was entirely successful and the Premier's entry was unique.

Liberal cheers broke out as Mr. King entered escorted by Hon. Ernest Lapointe and Hon. W. R. Motherwell. Not a Conservative cheer was heard, however, and it only dawned on them later that the posies they were by this time wearing were in honor of the Prime Minister.

After his introduction to the Speaker the Premier took his seat. The business of the House was then resumed.

Portfolios Now 16.

Henri Bourassa raised the Locarno question and asked the Government if the correspondence with the Imperial authorities could be tabled in order that the members might be informed as to the present state of affairs, so far as they affected Canada.

The Prime Minister stated that he had cabled Downing Street, but that the Imperial Government was not in favor of the publication of the correspondence at the present time, an exception might be made, however, with reference to the correspondence respecting the Imperial conference.

In answer to Rt. Hon. Arthur Meighen, Mr. King stated that the number of portfolios had been reduced from 18 to 16 and would be reduced further to 14. The Secretary of State Department would be added to that of Justice, and the Department of Health and Soldiers' Civil Re-establishment would be added to some other department.

So far as Messrs. Marler, Massey and Sinclair were concerned, these gentlemen had retired from the Government before Parliament met. As to new Minister, he himself took his seat to-day, he hoped to announce another Minister to-morrow (Mr. Dunning), and two weeks hence a third Minister (Mr. Elliott).

Put Over Question.

None of the retired Ministers had been attending Council with the exception of Hon. George P. Graham, former Minister of Railways and Canals, who had attended council at the Premier's request until just recently.

Mr. Meighen also asked if the Government would state its policy as to Canada's adherence to the Locarno treaty. The Premier replied that he had intended to refer to this matter and to ask the member for Centre Winnipeg to put over his motion on foreign relations for a short time owing to the critical situation at Geneva.

"The Geneva conference will only last two or three days more and then we will be free to discuss the matter," said Mr. King.

Mr. Meighen agreed and the matter dropped.

Clearing Sale of Winter Supplies

3 Mackinaw Coats at Reduced Prices.
4 Army Blankets.
A Few Pairs of Mitts.
1 Second-hand 2½ h.p. Engine I.H.C.
1 second hand Cutter in good repair
1 Second-hand Range, "Peerless Corona.
1 Eight-foot Stiff Tooth Cultivator, power lift.
Also Farm Implements, Wire Fencing, Etc.
Good Chances in Real Estate.

R. C. HEARD
379 WATER ST.
PHONE 1329

CREDIT SALE OF SHEEP
Other Stock and Implements

J. I. Knight having disposed of his ranch farms in Emily, three miles from Omemee, is holding an auction sale of his stock, as follows: 90 head of Leicester and Oxford Sheep, a number of Cattle, Horses and Hogs, as well as a few Implements on the farm, on

THURSDAY, MARCH 18TH

at 1 o'clock sharp. People coming from a distance will be met at the 9 a.m. and 11 a.m. trains.

W. J. HOWDEN, Auctioneer.
xd-13-16-745

ORDER NOW
NUT SIZE
COKE
JAMICO COAL
THOS. A. REHILL CO.
210 Wolfe St. - Phone 245
Prompt Service
Our Specialty

HOUSE

To let, six rooms; conveniences; central; LOW RENT.
Also Store and Apartment to let.

A. LOW & CO.
385 BETHUNE ST.
Phone 697 - Nights & Holidays 1027

BURNBRAE LADIES' AID.

Vestry of the Presbyterian Church Redecorated—Some Quilting Done.

The Ladies' Aid of Burnbrae Presbyterian church spent a very enjoyable day in the basement of the church on Thursday, March 4th. Although cold weather prevailed, there was a good attendance. The vestry was redecorated and refurnished. The ladies also quilted two quilts. Tables were set and a hot dinner was served. It was decided to hold the next meeting in the basement of the church. The collection amounted to $14.25.

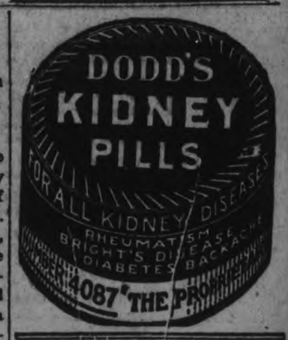

Many a temptation comes to us in fine, gay colors that are but skin deep.—Henry.

BANKRUPT SALE

LAST WEEK | Half Price Or Less

ONLY 4 MORE DAYS TO SELL THE JEFFRIES' STOCK.

EVERYTHING MUST BE SOLD THIS WEEK. WE HAND OVER THE KEY SATURDAY NIGHT.

EVERYTHING MARKED DOWN TO HALF-PRICE OR LESS. IN A GREAT MANY CASES LESS THAN HALF THE COST OF THE MATERIAL.

STORE CLOSED TODAY. OPEN 9 A.M. TOMORROW MORNING.

CORSETS

La Marva, Lady Mac and D. & A. Corsets, Wrap-Arounds and Corselettes. All half-price or less.
Regular $8.00 to $10.00. Last week .. $3.95
Regular $6.00 to $7.00. Last week .. $2.95
Regular $3.75 to $4.00. Last week .. $1.89
Regular $1.25 Brassieres. Last week ... 65c
Regular 98c Brassieres. Last week 45c

LINGERIE

SILK KNIT BLOOMERS OR SLIPS—
Regular $4.95. Last week $2.45
Regular $3.00. Last week $1.49

SILK KNIT VESTS—
Regular $1.00. Last week 49c
Regular $2.00. Last week 98c

SILK KNITTED SLIPS, black or navy. Regular $3.50 ..... $1.98
BLACK HABUTAI SILK SLIPS. Regular $5.90 ..... $2.95
BEAUTIFUL SILK AND SILK KNIT NIGHT ROBES, PYJAMAS, STEP-INS, VESTS AND SETS, all marked down to half-price or less.
CHILDREN'S WOOL UNDERWEAR, Vests or Drawers. Regular 98c. Last week. 49c
LADIES' KNITTED STEP-INS. Regular 50c to 60c 25c
CHILD'S KNITTED BLOOMERS. Regular 39c. Last week 19c

WOMEN'S HOSE

SILK, SILK AND LISLE AND LISLE HOSE. Regular 60c to 75c. Last week. 29c
PURE THREAD SILK, SILK AND WOOL AND ALL-WOOL. Regular $1.95 to $2.75. Last week 95c

SILK AND WOOL AND PURE WOOL. Regular $1.35 to $1.50. Last week 65c

CHILDREN'S ALL-WOOL SWEATERS

Coat or Pullover. Light or dark blue, grey, red or sand. Regular $2.50 to $3.00. Last week $1.19

CHILD'S PULLOVER PANTS

Regular $2.00 to $2.25. Last week 95c

BABIES' WOOL BONNETS, CHILDREN'S WOOL TOQUES AND MITTS

ALL AWAY LESS THAN HALF-PRICE

WOMEN'S LEATHER BELTS

Regular $1.00 to $1.50. Last week 49c

WOMEN'S LISLE GLOVES

Regular 59c. Last week 25c
Regular $1.59 Mercerized Lisle or Pure Silk. Last week 59c

Belts, Purses, Bags, Notions, Ribbons, Novelties, Remnants, Lace, Collar Tabing, Jabots, Women's and Children's Dresses, and a great variety of other articles, ALL MARKED AWAY BELOW HALF-PRICE.

Come tomorrow morning to the greatest bargain Sale ever held in Peterboro.

CUDMORE SALES CO.

NOW SELLING THE JEFFRIES STOCK

378 George Street - Peterborough

The Evening Examiner

PHONES—Editorial 1601. Business Office. 1600. Private Branch Exchange to all Departments.

The Examiner is a Member of the Audit Bureau of Circulation.

The Daily Examiner, published every lawful evening, by The Peterborough Examiner, Limited. Office, 419 George street. $6.00 per year, delivered in city; out-of-town subscribers by mail, $4.00 a year.

The Weekly Examiner, published every Thursday. Subscription price $1.50 a year.

J. S. REPRESENTATIVES

Special U. S. Representatives—W. H. Stockwell, 629 People's Gas Building, Chicago Ill.

New York—Chas. P. Miller, 225 Fifth Avenue.

Advertising Rates on application.

H. H. GLOVER, Managing Director.

TUESDAY, MARCH 16, 1926.

POLICE PROTECTION.

The activities of a band of housebreakers over the week-end has intensified the demand from residents of East City that that section of Peterboro should be given police protection.

Merchants and householders in the eastern part of the city complain that while they are taxed like all other citizens for the maintenance of the Police Department, East City is not patrolled by the police, and is more or less open to attack from those who prey upon society.

The Police Department doubtless feels that there are not enough men on the force to give all parts of Peterboro the protection that is considered desirable, but at the same time the request of the citizens of East City, as voiced to the Examiner by residents of that section, is a legitimate one and should receive due attention.

The people of East City have been inclined to think that in the matter of public services generally they have not received justice on all occasions, and in this matter of police protection they have excellent reason to ask for a readjustment that will guard their property against attack.

A CURB UPON APPETITES.

The Provincial Government of Quebec has discovered a new way of securing funds for the maintenance of hospitals—a way that will commend itself to most people as sensible and fair.

A bill, fathered by the Provincial Secretary, Hon. Athanase David, has been introduced into the Legislature providing that every meal costing the consumer more than $1.00 ordered in a restaurant anywhere in the Province will be taxed 5 per cent. and the money raised in this way will be applied to the funds available for the hospitals.

Probably Hon. Mr. David is going on the theory that the individual who can afford to pay more than a dollar for a meal can afford to pay something for hospital maintenance, and possibly has the further thought in his mind that people who eat expensive meals are sooner or later going to need hospital treatment and may as well begin to contribute their share now.

At any rate the bill, coming as a Government measure, will undoubtedly be carried by the House and will become law.

A NUISANCE REMOVED.

The abandoning by the Provincial Government of the tax upon carbonated beverages, as announced by the Provincial Treasurer, the Hon. W. H. Price, in his budget speech last week, has been received with applause throughout the Province.

Of all the troublesome taxes the people of Ontario have been called upon to pay this beverage tax was the most unpopular and the least productive.

The Examiner condemned it when it was introduced, and frequently called upon the Government last year to do away with this nuisance, and it is a source of satisfaction now to know that the Provincial administration has realized that the press generally was right in its attitude towards the beverage tax.

The levy only raised $80,000, and in return for this revenue the manufacturers of carbonated beverages, the retailers who handled them and the consumers who had to pay for them found the tax an intolerable nuisance that led to varying prices for "soft" drinks and general confusion and indignation.

The wiping out of the tax by Hon. Mr. Price will give general satisfaction; the Provincial Treasurer was wise in frankly admitting that a mistake had been made in taxing beverages of this nature.

BETER WALKING CONDITIONS

The season of the year has arrived when unless there is co-operation by the civic authorities and the public generally the people of Peterboro can expect a week or two of wading through slush and water.

There is no reason why the conditions should be as bad as they have been in other years, however, if all concerned will do their part in dealing with the situation.

The Board of Works Department should see to it that the street crossings are kept as free as possible from slush and snow.

There has not been enough attention paid to this matter in the past, and the result has been crossings ankle-deep in wet slush.

At the same time every householder should regard it as his duty to see that the sidewalk in front of his property is cleared of the winter's accumulation of ice and snow.

Many citizens are careless about this duty, and their failure to measure up to their responsibilities has been responsible for the bad condition of the sidewalks.

If the civic authorities will look after the crossings and the householders the pavements, the conditions will be very materially improved, and Peterboro will escape the worst consequences of the breaking up of the winter.

MAKING AMERICANS GOOD.

Macaulay once said that there was nothing more ridiculous than the British public in one of its fits of morality, says the Ottawa Journal. One wonders what he would have thought of American spasms of the same character, so prominent in the Republic just now. No sooner has the Cathcart episode passed from the front pages than Washington discovers a by-law prohibiting "immoral music," with the consequence of a raging controversy as to whether the playing of a saxophone is not in itself prejudicial to morals and the discipline of family life. And so if not satisfied with this, Los Angeles, once the home of Mr. Roscoe Arbuckle, has put the whole cast of one of Mr. Eugene O'Neill's plays under arrest for performing something which had already, after considerable inquiry, been "passed for publication" in New York.

Whether the work is, as the guardians of behaviourism in Los Angeles announce, "an obscene play," or not, it seems curious logic to arrest the mere actors of it. The actor, like any other workman, has to do his duty with the material supplied to him; if wrong is done it is wrong by those who made the play and who decided that it should be produced. To arrest the cast is surely no more just than it would be to arrest the compositors on a doubtful book.

Why not arrest the audience as well? They, too, were surely equally engaged in subverting the morals of that good city which, on one of its great buildings, has the legend:

"We cannot speak to you, O George Washington,
But you can speak to God.
Ask him to help us become better Americans."

And incidentally, on the grounds that they are indecent and that our people must be protected from them, the Canadian Customs Department is prohibiting the entry of certain daily and weekly publications that are circulated widely to the tune of millions in the United States.

BRITAIN PAYS THE BILL.

During the current year, according to the figures of the Chancellor of the Exchequer, Great Britain will pay us on account of war debt, principal and interest, something over $160,000,000 and will receive from her debtors not less than $70,000,000, including German reparations under the Dawes plan. Britain's principal war debtor is France, which has been active, not to say ardent, in the collection of her own debts, but has not shown the same enthusiasm about paying anybody. Hence, among other things, the demoralized franc. As a loyal friend and an honest debtor, Britain should command our sympathy, and it seems a pity that our politicians should fail to appreciate the sterling honesty she has displayed where it would have been by no means difficult to procrastinate and plead poverty. According to the same authority, Britain's national debt, at the end of last year, was £7,738,000,000. This works out at £171 per capita of the population, and it will cost every man, woman and child something like $30 this year to meet the annual charge for interest and management.

These are stupendous figures when we are considering a population less than 40 per cent. of our own, working in an area which could very nearly be tucked away in Florida and would be lost in Texas. It has been pointed out to British statesmen by good-natured Americans that they could have driven a better bargain with us if they had waited two or three years before taking up the settlement of the debt to America. It is curious how unanimous British sentiment was for an early settlement. It is all very well to prate about national honor, but when a whole people, well knowing that its own debtors will be dilatory and evasive, nevertheless reaches down into the deepest depths of its pocket to meet its own obligation, to re-establish its currency at par and to look the whole world in the face with credit unimpaired, the most careless American, regardless of refugee Irish ancestors or German extraction, must take off his hat to the most practical demonstration of national honor the world has ever seen.—Barron's (New York).

THE SIMPLE LIFE.

The "simple life" has been praised by such philosophers as Thoreau. It is usually taken to mean a life free from luxury and ostentation and extravagance. But its advantages are not merely negative. It means a life of refined rather than crude enjoyments—a richer and fuller life in the true senses. It means the cultivation of the intellect, of the higher emotions, of the quest for beauty and the things of the spirit. The woman who cannot afford diamonds can find enjoyment in the glories of the rising and setting sun. With our system of public libraries few pleasures are cheaper than reading, intercourse with the greatest thinkers of the present and past. The intercourse of refined and kindly people is possible without expensive and ostentatious social functions.

This does not mean contempt for the things that money can buy. A dwelling spacious enough for privacy, warm in winter, cool in summer, light and airy and provided with comforts and labor-saving contrivances, is a real good, and such an environment conduces to the living of the right kind of intellectual and spiritual life. Wholesome food in plenty and suitable clothing are equally desirable. But there is a point at which expenditure becomes not only extravagant but useless. The art of spending money is quite as important as the art of making or accumulating money.

Farrar, in a passage from which he quoted in a previous article, spoke of the mad desire for thrills and spectacles which was a symptom of the corruption of Roman society in the days of the decline of Rome—a desire which the decadents sought to gratify by exhibitions of lust and murderous cruetly. All this meant not only a lack of moral sensibility, but poverty of intellect and spirit. Evil ideas rushed into an empty head, evil passions into a cold and empty heart.

On that hard Pagan world disgust
And secret loathing fell;
Deep weariness and sated lust
Made human life a hell

says Matthew Arnold. Then the poet describes the remedy offered by Christianity:

"Poor world," she cried, "so deep accurst,
That run'st from pole to pole
To find a draught to slake thy thirst
Go seek it in thy soul."

In the same way the frivolity, the mad rush for crude pleasures, even crime, of the present day is to be ascribed to emptiness of head and heart. Infinitely finer and more exquisite enjoyments are to be found in the cultivation of the homely domestic affections, of the intellect and spirit. "How charming is divine philosophy," says Milton. Many a young fellow goes wrong because he does not know the secret of true enjoyment. His craving for new sensations is not necessarily wrong, but it is perverted. He has not known the pleasure of seeking knowledge, the fairy tales of science and the long result of time. He has not felt the charm of the physical landscape, or the intellectual or the spiritual landscape. So he may be tempted to look down into the ditch instead of up into the sky.—Hamilton Spectator.

EDITORIAL NOTES AND COMMENT.

There is no rest for championship hockey teams. The "Petes" are on their way again today.

Mr. Ferguson seems to have as much trouble fillings the gaps in the Cabinet as he has had filling the vacancies in the House.

Italy is to have an iron tower "bigger and better" than the Eiffel Tower in Paris and named after Mussolini. Why?

There is evidently little need at present of having the lawn-mower overhauled.

WISE AND OTHERWISE

Man may learn to fly like a bird, but he'll never learn to sit on a barbed wire fence.

The faster you try to wait the longer it seems to take you.

We have tried for years and find it is going to take us a long time to get rich quick.

Jail would not be so confining if there wasn't a rule against the prisoners having saws.

When a man grabs your hand and pumps it up and down he is trying to get something out of you.

Everybody seems surprised when a politician plays politics.

Woolen clothes are so high it would almost pay people to be sheep.

One sign of spring is when the clerk looks up as if he wonders who let a customer get in.

There's so much to worry about it's impossible to finish, so there isn't really any use in starting.

Maybe women figure that money kept in their hosiery draws more interest.

Dreamer: What would you do if you inherited a million?
Loafer: Nothing! Just live on the interest.

Try This on Your Mandolin: He was a good judge of drum music 'cause he always heard both sides.

You can't live without your income, and most of us can't live within it?

There are more than 500 broadcasting stations in this country, not counting gossips.

When a man is suffering from overwork, the rest of the family hopes it isn't contagious.

We always think the stork has a big bill, but when he leaves and the doctor comes, we find out how small it is in comparison.

She aimed to cut her weight a bit
With exercise galore.
Instead of eating lunch, she took
A roll upon the floor.

VOICE OF THE PEOPLE.

DUMMER SCHOOLS

To the Editor of The Examiner.

Dear Sir, — I note an article in your paper the other day, supposedly a report of the Presbytery of Peterborough, in which certain statements have been made to the effect that in all of Dummer there were only four schools, one school had one pupil attending and the others three or four. This statement is entirely incorrect.

As a matter of fact, there are at least eight schools in Dummer, with the following attendance in winter, which is considerably increased during the milder months of the year:

Warsaw	100
South Dummer	20
Cottesloe	20
4th Line	20
Hall's Glen	20
Centre Dummer	25
East Brick School	30
S. S. No. 2	35

We claim to have as good teachers as are to be found in any of the other township schools.

In addition to the above schools a number of Dummer pupils attend the Norwood school, and where the Douro school borders on Dummer, a number of our children attend the Douro school.

It is too bad that statements should be made that are contrary to the facts.

I was born and have lived in Dummer all my life, and I believe it to be as law abiding a township as any township in the county, and with the exception of a very small strip in the township, is as productive and fertile a township as there is in the County of Peterborough.

The residents of Dummer township as a whole will compare as favorably with any other township in the county, and while it is to be regretted a case such as the Dwyer case should exist within our borders, still I have not slightest doubt that there is as much poverty in the City of Peterborough and in the other Townships as there is in the Township of Dummer. These cases are bound to be found everywhere, and why do some people condemn the whole of Dummer when a case such as this arises. We are not afraid of the fact concerning conditions in Dummer, but we certainly do not like to be misrepresentrd.

Fred W. Girven,
Warsaw, R. R. 1.

A DEFENCE OF DUMMER

The Editor of The Examiner:

Dear Sir.—Dummer people are beginning to feel somewhat indignant at the sweeping statements made by some people regarding the Township of Dummer. Dummer may not be perfect; what place is There are even whispers that there are some things that should be investigated, but no one knows for certain; so no one can do anything; but Dummer is peopled by good, respectable, honest, hard-working citizens. When it came to a call for supplies for a burnt-out district, Dummer came well to the fore. Dummer has eight schools in the township, and has her share of four more schools; union ones, with the adjoining townships. Every effort is made to get good teachers and good salaries are paid, some teachers getting $1,100. Centre Dummer School's last reported average was four pupils and no others have less than thirteen, while some are as high as thirty-two average; Warsaw school has two teachers. It is understood that several teachers have first class certificates, and all are fully qualified. This is surely different from "only four schools, one school had only one pupil attending, and the others three or four pupils," as is reported to have been stated at Peterborough Presbytery.

True, there are large tracts of waste land, principally towards the north and east, where there should be no one living, and what few children there are, are three and four miles from school, and it is true these children have as good a right to school advantages as any others. It is also true that the settled parts of Dummer have tried to help, when cases of need have been found.

Dummer put up an especially handsome monument, not to glorify war, but to honor those who laid down their lives to help keep Canada a home for Canadians. On that monument there are over thirty names.

The names of more than one relative of George Dwyer are on that monument and it may be possible that if he had had the wages, that laborers at home got while he was away, instead of the dollar-ten, a hole in the mud for a bed, and a tightened belt for a meal, he might not have been reduced to the degree of poverty and callousness he appears to have been.

Dummer people are beginning to feel it is time a halt was called to her being banded as she is, every time something happens in these "bad lands." There are a few families who lead notorious lives back there; and at odd times a new name appears in the list. And the evil deeds of these few for the past twenty years are rehearsed and even exaggerated. This talk of the ministers at the Presbytery, is the hardest dose, and one would expect them to make an effort to know what they say.

Centre Dummer School had an average attendance of four during January and February. There are very bad roads, and long distances; there are eighteen on the roll, and when the weather is at all good, the attendance is very much larger.

—Dummer Resident.

A THOUGHT FOR TODAY

THE ARTIFICIAL PLAGUE

I have been trying to concentrate my thoughts on the most destructive, dehumanizing word in all the world — the word that represents the essence of inhumanity.

It breeds crime, breaks up families, nurses revenge, fosters class hatred, kills and maims millions of men, blights womanhood, and starves countless children.

It lowers birth rate, mortgages future generations, and corrupts the morals of most people.

It completely upsets all constructive plans for business, for city, state, or nation, and is the most expensive error conceived and carried out by civilization.

It puts in the hands of humans the destroying weapon of wrath and annihilates the possibility of mental, moral, or material progress.

It is the artificial plague, defying the worst that a pen can express—the havoc of hell; and we call it—War.

RHEUMATIC PAINS GO SWOLLEN JOINTS VANISH

Thousands of sufferers have freed themselves from the bondage of rheumatism; rid themselves of the torturing pain; reduced the swollen joints; thrown away canes and crutches, and from helpless beings became able to work and be of use to themselves and their families.

They took Rheuma; the modern enemy of rheumatism, lumbago, sciatica, arthritis, and chronic neuralgia.

Don't be skeptical about Rheuma. You will know in a few hours after beginning the treatment that the poisonous waste matter is leaving your system through the natural channels. You will feel better in a day; you will know you are going to be helped in less than a week.

There is no guess work about Rheuma bringing you back to health. That's why McDermid & Jury and druggists everywhere sell it with guarantee of money back if it does not give quick relief.

LANDSLIDE ON CANAL.

Suction Dredging To Be Resorted To In Order To Open Channel.

ST. CATHARINES, Ont., March 16 (Canadian Press). — With the opening of navigation just a month away, a serious bank slide occurred Saturday evening on the west side of the present used Welland Canal near Rameys Bend, between Thorold and Welland. Hundreds of tons of earth slid into the channel. It is expected that suction dredging will have to be resorted to in order to have the channel clear for traffic by April 15th.

FABLES IN FACT

AT ONE TIME HE WAS WHAT YOU WOULD CALL A VERY SUCCESSFUL OWNER O FA LIVERY STABLE PERIOD PEOPLE FROM ALL OVER TOWN RENTED HIS STEEDS COMMA AND HE FINALLY STARTED TEACHING THE ART OF HORSEBACK RIDING PERIOD ALL WENT FINE UNTIL THE YOUNGER ELEMENT BEGAN PATRONIZING HIS STABLE PERIOD AND THEN IT WAS THAT HIS PUPILS STARTED FALLING OFF PERIOD

CATTLE, GRAIN AND PRODUCE

Peterboro—Toronto—Montreal
Winnipeg

TORONTO LIVESTOCK.

TORONTO, March 15.—Export buyers were slow in operating, and the first full load taken cost $7.65 a cwt. A few small lots of export steers brought $8.25 a cwt., but most of the bids were $7.50 and $7.75 a cwt., and prices are down a full 25 cents a cwt. Butchers' cattle were under a like influence, and prices here were 20 to 25 cents a cwt. lower. Handyweights, which sold at $6.80 a cwt., would have brought $7 or over last week. A large number of baby beeves were on the market, and the prices ran from $7 to $10.50 a cwt. One load of 750-lb. stockers sold at $5.60 a cwt., and some feeders brought $6.15 a cwt.

There was no buying of calves for Buffalo today, and there was some evidence of the seasonal decline in this market. Choice calves went at 13 cents a pound, and good calves at 12 cents. These two grades were lower by fully 50 cents a cwt.

Lambs were quiet with 13½ cents bid and 14 cents asked. A small bunch of good lambs sold at 14 cents. More sheep were on sale toady, but prices were steady, with handyweight sheep 8 cents a pound.

There were only 1,286 hogs for actual sale today, but the packers lowered their bids 25 cents a cwt., making the price $12.50 a cwt., f.o.b. It is the intention of the buyers to bring the price to a still lower level if at all possible.

Current Quotations.

Choice heavy steers	$8.00	$8.25
Fair to good steers	7.25	7.75
Baby beeves	8.00	9.50
Choice handyweight butchers' cattle	7.35	7.50
Good handyweight butchers	6.90	7.15
Med. handy butchers	6.50	6.75
Com. handy butchers	5.50	6.25
Good to choice 950 to 1,000-lb. feeders	6.25	6.75
Fair to good light feeders	5.00	5.50
Choice butchers' cows	5.75	6.50
Fair to good cows	4.50	5.50
Common butchers' cows	3.50	4.25
Canners	2.25	3.25
Export bulls	5.00	5.75
Bologna bulls	3.75	4.50
Springers, choice	70.00	100.00
Springers, common	40.00	50.00
Lambs, choice	14.00	
Heavy sheep and bucks	5.00	6.00
Sheep, choice	8.00	9.00
Calves, good	13.00	14.50
do medium	10.00	12.00
Do., common	8.00	9.00
Do., grassers	5.00	5.50
Hogs, f.o.b	12.75	.....
Do., fed and watered	13.35	.....
Do., off cars	13.75	.....

EGG PRICES

OTTAWA, March 15 (Canadian Press).—Canadian egg storage holdings on the 1st of March, 1926 were 371,938 dozens as compared with 106,555 dozens on March 1st, 1925, and a five year average on March 1, of 78,768 dozens.

Toronto—Country shippers report receipts increasing slowly. They are paying producers extras 32, firsts 28, seconds 20, and making sales extras 34, firsts 32, seconds 23 to 25. Wholesale fresh extras 39 to 40, firsts 35 to 36, seconds 30 to 31.

Montreal—Receipts on this market are much larger due to milder weather. Sales are being made between jobbers extras 38, firsts 32. Prices to retailers extras 40 to 41, firsts 35 to 36, seconds 30 to 31.

Winnipeg — With mild weather prevailing egg receipt are showing an increase and market is lower. Country dealers making sales extras 28, firsts 25, seconds 18. Wholesale prices to retailers extras 38, firsts 35, seconds 25. Poultry receipts are light, prices unchanged.

WINNIPEG GRAIN

WINNIPEG, March 15 (Canadian Press).—Extreme weakness in foreign cables brought about considerable liquidation of "long" wheat in the market here today, and resulted in an early break of 3 cents when May touched a low of $1.48 7-8; July $1.47 3-8, and October $1.31 1-2. Some recovery from the low points was made, however, and closing quotations ranged from 1 1-2c to 1 5-8c below Saturday.

CHICAGO GRAIN

CHICAGO, March 15 (Canadian Press).—Notwithstanding late rallies today in the wheat market here prices ruled lower, chiefly as a result of unexpected weakness of values at Liverpool and nervousness over tension in the League of Nations Council. Chicago closing prices for wheat were unsettled at 3-8 to 2c net decline, May (new) $1.65 1-4 and July $1.42 3-8 to $1.42 5-8; corn 3-8 to 5-8c off; oats a shade to 1-8 to 1-4c down, and provisions unchanged to 12 cents lower.

Rallying power which showed itself in the wheat market, especially near the end of the day, was associated with gossip that the Canadian Growers' pool had sold 2,000,000 bushels of wheat for export. There was also a decrease of 1,683,000 bushels in the Canadian wheat visible supply total, as well as a falling off of 1,880,000 in the United States visible supply. Extreme smallness of contract stocks of wheat in Chicago tend also to help the market here to recover from the shock of the unlooked for break at Liverpool, which carried British prices down to 7 cents discount as compared with Chicago May delivery.

MONTREAL GRAIN AND PRODUCE

MONTREAL, March 15 (Canadian Press).—The trade in car lots of oats on spot in the local market was rather quiet today but the undertone to the market for Canadian Western grades was stronger at an advance of 1c per bushel, with No. 2 C.W. quoted at 60, No. 3 C.W. at 56, No. 1 feed and No. 2 feed at 51, while Ontario and Quebec No. 2 white were unchanged at 50c, No. 3 white at 49c, and No. 4 white at 48 cents per bushel, ex-store.

A stronger feeling developed for potatoes and prices scored an advance of 10c to 15c per bag which was attributed to the marked increase in the demand for supplies on spot and the light offerings, with the result that an active trade was done in car lots. New Brunswick Green Mountains were quoted at $3.05 to $3.10 per bag, and Quebec varieties at $2.85 to $2.90 per bag of 90 lbs., ex-track.

A weaker feeling developed in the butter market for Australian pasteurized creamery butter and prices declined 1-2 to 1c per pound. Sales of 1,000 packages of this commodity were made at 44c per lb, while 500 packages lot sold at 44 1-4 to 44 1-2, and smaller quantities at 44 3-4 to 45c per pound. Other grades of butter were unchanged. Receipts today were 30 packages.

The condition of the cheese market remains unchanged, prices being well maintained with a small amount of business passing. Receipts today were 130 boxes.

STERLING RATES

MONTREAL March 15 (Canadian Press). — Sterling exchange rates were quoted here today as follows:

Sterling demand $4.87 3-8.
Sterling cables $4.87 7-8.

SURPRISE PARTY TO SAY FAREWELL

Friends Gather at Home of Mr. and Mrs. John Miller.

MILLBROOK, March 15—A surprise party gathered at the home of Mr. John Miller, south of the village on Wednesday evening, over 100 of their friends from far and near coming to spend a social time with Mr. and Mrs. Miller, and their family, before their removal to Peterborough to reside.

Dancing, music, and social intercourse made time pass pleasantly, and at a pre-arranged hour the host and hostess, with Mr. Alex. Miller, Mr. and Mrs. Albert Miller and daugher, Helen, were given seats of honor and presented with tokens of esteem and affection, Mr. Archie Johnston reading the address, and Messrs. Austin Thorne and William Armstrong, on behalf of those present offering the gifts:

Cavan, March 10, 1926.

To Mr. and Mrs. John Miller
and family,

We, your friends and neighbors, have gathered at your home on the eve of your departure from our midst, to express our sincere regret that you are about to leave us, and to wish you the best for the future.

You have always been generous to your friends, your house has always been open to us, and we have enjoyed your hospitality more than once. You will be greatly missed and we can only hope that in the years to come you will always be happy and prosperous.

As tokens of our esteem we would ask you, Mr. and Mrs. John Miller, and Mr. Alex. Miller to accept this chime clock, not for its intrinsic value, but as a momento of the good times we have had together. And to you, Mr. and Mrs. Albert Miller, we present this berry spoon; and to you, little Miss Helen Miller, we give his cup and saucer. Each gift is accompanied with our very best wishes.

May you find as good friends in your new home as you leave behind, is the sincere wish of all present.

Signed on behalf of your neighbors and friends,

Austin Thorne.
William Armstrong.
Archie Johnston.

Suitable reply was made by Mr. Miller on behalf of his wife, family, and himself, thanking the donors for the tangible expression of their kindly regard, and shortly afterward a bountiful supper was served.

Music for the dancing, which was kept up until long after midnight, was provided by a number of those present Master Wilfrid Lunn, son of Mr. and Mrs. John Lunn, who is only in his eleventh year, being one of the violin players.

Mr. and Mrs. Miller and family left for their new home in Peterborough on Thursday. Mr. E. B. Wadley, formerly of Peterborough, has purchased the farm and is now in possession.

Mr. Miller's sale of stock, farm implements, etc., took place last Tuesday, and was quite successful. Sales totalled $3,215.00. Horses alone brought comparatively low prices, the highest bid being $140.00.

J. A. Noble was auctioneer, and A. A. Birchard, clerk.

Dance Well Attended.

The dance held in the Town Hall this week, under the auspices of L.O.L. No. 79, was fairly well attended considering the state of the roads a number driving in from Cavan, Garden Hill, and from west of the village.

Byam's orchestra furnished excellent music and L. H. Morton was floor manager in his usual capable style. A feature of the evening was the clever step-dancing of Messrs. M. Todd of Millbrook, and Fred Munroe of Garden Hill.

A thoroughly good time was enjoyed, round and square dances being provided for, with the latter predominating on this occasion, as there were a number of those older in years present, and their preference lay in this direction.

Supper was provided by the ladies about midnight, and dancing was kept up until 2.30 a.m.

Financially all expenses were covered by the door receipts, but practically no surplus remained to increase the lodge funds.

Byam's orchestra went to Bethany on Friday evening to furnish music for a dance there under the auspices of the Young Farmers' Club.

Bithday Party.

Mrs. V. C. Lambert entertained several of the little friends of her daughter, Lenore, at a tea-party on Thursday evening, in honor of the latter's sixth birthday.

Games of various kinds were enjoyed, and when the little folk gathered about the tea-table a handsome birthday cake was the centre of attraction. Cutting the cake at the conclusion of the meal was an interesting ceremony anxiey as to who would secure one of the usual charms, hidden in some one or more of its slices, adding to the excitement.

Those present were: Bryar Edmunds, Mary Burnham, Freddie and Audrey Garside, Gertie and Patsy Richards, Mary Smith, Mary Eakins and Jean Todd.

Mrs. Thos. Luxon visited her brother-in-law, Mr. William Byers, Garden Hil, this week. Mr. Byers has been quite ill for some weeks.

The official visit of the President of the Rebekah Assembly of Ontario, Sister Frances Donaldson, of Brockville, to Golden Sheaf Rebakah Lodge, No. 176 will take place on Friday, March 19. All members are expected to attend.

Mrs. G. Raymes of Brighton was the guest of her brother, Mr. E. C. Richards, this week.

MURINE
Keeps EYES
Clear, Bright and Beautiful
Write Murine Co., Chicago, for Eye Care Book

TURRET
MILD VIRGINIA
CIGARETTES

20 FOR 25¢

Save the "POKER HANDS" that are packed with TURRET Cigarettes

There's only one quality of
MAGIC BAKING POWDER
and that's the highest
Made in Canada
NO ALUM
E.W. GILLETT CO. LTD.
TORONTO, CAN.

FINGER PRINTS ON EMPTY TOMB

Body of Wealthy Woman Desecrated at Sandwich, Ont.

JEWELS SOUGHT.

WINDSOR, Ont., March 16. — Finger-prints believed to be those of a woman were found on a broken slab from behind which the body of Mrs. Sarah Lavin, buried five years was dragged from its resting place in the Lavin mausoleum in Assumption church yard, Sandwich, police revealed Monday.

The body of Mrs. Lavin was brought here from California in September, 1921, and place in the family vault at Sandwich behind a heavy two-inch slab of slate and a second covering slab of marble. The woman was reported to be wealthy and to have owned large quantities of valuable jewelry.

Last week, following shortly after a visit to the mausoleum by Mrs. D'Arcy Deneau, of Erie Street, who has cared for it since the Lavin family moved to California, accompanied by a relative from the States, ghouls broke into the vault and tore the body of the dead woman from its grave.

Thorough preparation appeared to have been made for the ghastly crime which is believed by police to have been committed in search of valuables believed to be in the coffin. The outer door of the mausoleum was forced open and the heavy slabs of marble and slate which covered the burial vault were smashed with a sledge hammer. The casket was dragged from its resting place, on to the floor of the mausoleum and the cover ripped off and thrown into a corner.

Knowledge is more than equivalent to force.—Johnson.

Left arm sprained and ligaments torn

FELL FROM TOP OF BOX CAR

Sustains painful injury but gets quick relief

Men who handle big hazardous jobs demand quick, effective help for sprains, strains, lame backs and bruises.

A freight brakeman on the Chicago and Northwestern Railway fell off the top of a box car on his left arm, spraining it and tearing the ligaments loose.

"I suffered great pain," he writes. "Then I got a bottle of Sloan's Liniment and it relieved the pain right away. I have now no pain to speak of at all. The swelling has nearly all gone down." (Name and address given on request.)

What is the magic of this amazingly effective remedy? Sloan's sends an increased supply of healing blood right to the spot that hurts. That's what conquers the pain. No need to rub. Sloan's does the whole job. Just pat it on. Quickly and surely, it kills pain, reduces swelling and inflammation, drives out stiffness from lame muscles. Get a bottle. All druggists—35 cents.

TOWNSHIP COUNCIL FACE 181 CHARGES OF MISAPPROPRIATING PUBLIC MONEY

Cheques For Road Work, Forged By Officials, Cashed at Municipal Building — Loss of Thousands in Saskatchewan.

YORKTON, Sask., March 16. — Canadian Press. — A former secretary, the present and former reeve, and present and former members of the Council of Sliding Hill municipality, near here, were committed for trial on Monday on a total of 181 charges of misappropriation of municipal funds. The preliminary hearing was held at Canora, Sask.

The charges have provided the greatest sensation in the history of the municipality. No estimate of the amount of money involved has been made but it is believed to run into thousands of dollars. All the accused testified at the preliminary hearing and all with the exception of the former secretary, K. W. Samiak, entered general denials.

The accused are R. W. Samiak, facing 90 charges of forging, uttering and stealing money belonging to the municipality; John Krycki, councillor, facing 36 charges; Alec Fedorun, former reeve, 18 charges; Mike Ortensky, present reeve, 4 charges; S. E. Kanegan and John Shovinak, 15 and 18 charges respectively.

Road Work Cheques.

Sawiak testifying for the crown, stated that he had been approached by different municipality officials but but had at first refused to do "dishonest work." He described methods by which it is alleged the money was misappropriated. It consisted of the issuance of cheques for road wirk which would be forged by officials, and cashed in the municipal building, and then put through a bank. He said that he got a share of the money from some of the cheques.

The cheques involved in the different charges were produced at the hearing and the payees called. In every case they denied having earned the money. All the accused were admitted to bail.

The trial will take place at the next session of the Court of King's Bench at Yorkton, Sask.

Poker Money From Drunken As Ill-Gotten as a Theft

OTTAWA, Ont., March 16 (Canadian Press) — "No matter whether the game is played according to Hoyle or not, when a man like you takes another who is intoxicated and plays poker with him, winning upwards of thirty dollars from him, he is as guilty of theft as if he had taken the money from his pocket."

This was the ruling given in Hull police court by Judge Roland Miller, who found George Schnobb of Hull, guilty on a charge of having robbed John Gorman of Ottawa of thirty dollars, at his restaurant on Wellington street, a week ago.

"Owing to the fact that you are a married man with eight children, I am going to give you a chance," said Judge Millar, "and will sentence you to six months in jail, which sentence I will suspend on condition that you refund the $30 to Gorman, and pay the costs of the prosecution."

12 SHIPS IDLE.

Not Operated By Government in 1925.

OTTAWA, Ont., March 16. Canadian Press. — Twelve vessels under the control of the Canadian Government merchant marine have not been operated during 1925, according to an answer made in the House on Monday. Eleven of these vessels were capable of carrying coal or grain through the canals to the head of the lakes on a limited draft of 14 feet.

IMPORTED U. S. MAGAZINES.

OTTAWA, March 16. — Canadian Press. — Newspapers, magazines and literary papers entered Canada from the United States during the last fiscal year to the value of $2,758,566. This does not include the value of U. S. publications mailed by publishers direct to individual subscribers.

RADIO LICENSE REVENUE.

OTTAWA, Ont., Mar. 16. Canadian Press. — An amount of $91,996 was received as revenue from the issue of a total of 91,996 radio receiving licenses in Canada for the year ending March 13, 1925. The full cost of collection was $10,060.56.

FIFTEEN MERCHANT MARINE SHIPS SOLD

List Disposed of Since 1922 and Sums Received.

OTTAWA, March 16 (Canadian Press).—Fifteen vessels of the Canadian Government Merchant Marine have been sold since 1922 A question answered in the House Monday revealed the cost price and selling prices of these vessels.

Canadian Miner was built at a cost of $583,000, and sold for twenty thousand pounds.

Canadian Logger was built for $704,000, and sold for $100,000.

Canadian Engineer was built for $1,018,000, and sold for $50,000.

Canadian Adventurer was built for $717,000, and sold for $40,000.

Canadian Pathfinder cost $957,000 to build and sold for $50,000.

Canadian Sailor cost $690,000, and sold for $40,000.

Canadian Settler was built for $985,000, and sold for $140,000.

Canadian Warrior cost $819,000, and sold for $40,000.

The Canadian Trader, Canadian Sower and Canadian Signaller cost from $600,000 to $800,000 to build, and all three were sold since 1922 for $40,000 each.

ALL CHARGED UP.

JUDGE: What's your name?

PRISONER (who had a hesitance in his speech): Sis-sis-sis-sis!

JUDGE: Good gracious, what is this man charged with?

CONSTABLE: I don't know, sir, but I think it is soda water.—Tit-Bits.

Cuticura Loveliness
A Priceless Heritage

For generations mothers have been using Cuticura Preparations for all toilet purposes and have been teaching their daughters that daily use of them produces clear, smooth skin and healthy hair. They find the Soap pure and cleansing, the Ointment soothing and healing, should any irritations arise, and the Talcum an ideal toilet powder.

Sample Each Free by Mail. Address Canadian Depot: "Stanhouse, Ltd., Montreal." Price, Soap 25c. Ointment 25 and 50c. Talcum 25c.
Cuticura Shaving Stick 25c.

COLDS THAT DEVELOP INTO PNEUMONIA

Chronic coughs and persistent colds lead to serious trouble. You can stop them now with Creomulsion, an emulsified creosote that is pleasant to take. Creomulsion is a new medical discovery with two-fold action, it soothes and heals the inflamed membranes and kills the germ.

Of all known drugs, creosote is recognized by medical authorities as one of the greatest healing agencies for persistent coughs and colds and other forms of throat troubles. Creomulsion contains, in addition to creosote, other healing elements which soothe and heal the inflamed membranes and stop the irritation and inflammation, while the creosote goes on to the stomach, attacks the seat of the trouble and destroys the germs that lead to consumption.

Cremulsion is guaranteed satisfactory in the treatment of chronic coughs and colds, bronchial asthma, catarrhal bronchitis and other forms of throat and respiratory diseases, and is excellent for building up the system after colds or flu. Money refunded if any cough or cold is not relieved after taking according to directions. Ask your druggist. Creomulsion Co., Limited, Toronto, Ont.

ELLIOTT NOMINATED AGAINST ELLIOTT

West Middlesex Conservatives To Contest By-election.

STRATHROY, Ont., March 16—(Canadian Press)—Conservatives of West Middlesex yesterday nominated Thomas Elliott to contest the by-election on March 29, in opposition to the Hon. John C. Elliott, K.C., newly appointed Minister of Labor.

At an executive meeting of the farmers' political association of the riding here yesterday afternoon it was decided that no action be taken to place a Progressive candidate in the field.

The following statement was issued last night by the Hon. J. C. Elliott, Minister of Labor:

"I would have preferred that the Conservatives had lived up to the highest traditions of party warfare when a man is taken into the cabinet, shortly after a general election and that I would thus have been returned un-opposed. However, if we have to have a fight, I hope that all my friends, whatever may be their views, will realize that it is in the best interest ot this riding and of the dominion as a whole that I should be returned and elect me on March 29 with an increased majority."

VETERANS WANT BEER FOR CLUBS

Petition By Winnipeg Veterans—Use Proceeds For Relief.

HAD IT OVERSEAS.

WINNIPEG, Man., March 16. — (Canadian Press).—A petition asking the right to sell beer in the clubrooms of recognized and chartered veteran organizations in Winnipeg was presented to Hon. R. W. Craig, K.C., Provincial Attorney-General, Monday. It was presented by the presidents of the several veteran bodies in the greater Winnipeg district.

Consideration of the Veterans' demands by the Cabinet was promised by Mr. Craig. "The matter won't be treated lightly," he said.

The proceeds from the sale of beer, the petition pointed out, would be used in the alleviation of "want and distress among our needy comrades and dependents." Beer would be sold to members, and not to the general public.

The petition also pointed out that sale of beer was permitted in army canteens during the war, and urged therefore that sale of beer in the recognized clubs was no more censurable in peace.

FOR BUNIONS AND CALLOUSES DO THIS TO-DAY

Pleasant Home Treatment Works Fine—Swift, Certain Relief Guaranteed

No matter how severe or how long standing—sore, "touchy" bunions and hardened, calloused soots can be quickly, surely and lastingly comforted by the soothing pain-killing touch of Geero Wormwood Balm.

No rags, pads or burning acid liquids. Geero Wormwood Balm "rubs right in" and within 30 seconds its cooling comfort will be felt. Pain stops and soreness goes out and in a few days your feet will feel as soft, cool and comfortable as those of a barefoot boy. Guaranteed by all druggists—try it today.

COMET DISAPPEARS.

Ensore's Comet May Be Too Near Sun.

WILLIAMS BAY, Wis., March 16 (Canadian Press).—Ensore's comet, generally viewed at this time of year, with a display rivalling Halley's comet, has mysteriously disappeared according to Prof. Edwin B. Frose, director of Yerkes Observatory of the University of Chicago.

The professor said Monday the comet might have run too near the sun. When a comet gets too near the sun, he added, its head shrinks and it becomes so diffused that it cannot be seen through a telescope.

MINIMUM WAGE LAW IS URGED

J. S. Woodsworth Asks Commons To Express Opinion on Motion.

LABOR MEMBER.

OTTAWA, March 16 (Canadian Press).—The advisability of enacting in Canada a minimum wage law was brought up for debate in the House of Commons Monday. J. S. Woodsworth (Labor, Winnipeg North Central) asked the House to express the opinion that "a wage sufficient to provide for a reasonable standard of living should constitute a legal minimum wage."

Mr. Woodsworth reminded the House that the peace treaty at Versailles had laid down certain very definite opinions on industrial matters. A signatory to that treaty, Canada was pledged to carry out all of its provisions so far as possible. The treaty, Mr. Woodsworth said, had laid it down—that industrial communities should endeavor to ensure the "payment to the employee of a wage adequate to maintain reasonable standard of living as this is understod in their time and country."

Mr. Woodsworth did not hope that the House would reach at once any definite decision about a minimum wage law. It should be ascertained, however, what the general attitude of the House was to the question, and the members should be told what the jurisdiction and responsibility of the Federal Parliament was in that matter. He thought it might be a good idea to refer the question to the Parliamentary Committee on industrial relations and let that committee investigate and report.

A. W. Neill (Independent, Comox Alberni) seconded the resolution. If it should pass, it might tend to a partial solution of the Asiatic problem on the Pacific coast. If a minimum wage were imposed, the desire to employ foreign labor would not continue. He was not afraid of economic ruin or distress following the adoption of the minimum wage law. The Legislature of British Columbia had adopted such a law practically unanimously. He submitted that a good way of keeping Canadian workmen in Canada was to pay them good wages. Well-paid Canadians, assisted by machinery, could easily outclass cheap foreign labor.

put PEP in your breakfast
Wonderful flavor. Contains bran—mildly laxative. Keeps you peppy all day.
Kellogg's PEP
THE PEPPY BRAN FOOD

CATHCART PLAY FLOP IN LONDON

Audience Laughed at Scenes Supposed To Be Serious.

HARMLESS DRAMA.

LONDON, March 16 (Canadian Press)—The Countess of Cathcart's play "Ashes" was produced at the Prince of Wales theatre last night and proved a disappointment to the crowd which evidently expected something more of a sensational nature than was put on the stage.

The censorship and the fiance of the countess, Ralph Neale, who is said to have re-written the play, had converted it into a harmless and uninteresting drama, wihch was so unconvincing that the restless audience frequently laughed at scenes supposed to be serious, and particularly poked fun at the actor who eloped with the married heroine and was supposed to be the Earl of Craven.

It had been widely advertised that the censorship had especially insisted that the play should be freed of anything reflecting on Craven.

400 Japanese Admitted By Canada in Eleven Months

OTTAWA, Ont., March 16 (C8nadian Press)—Four hundred Japanese landed in Canada for the first time during the first eleven months of 1925, according to Canadian Government returns. Of these 114 were adult males, 214 adult females and 72 minors under eighteen years. Of the males, 47 were classified as agriculturists, 21 as laborers, three as mechanics, eleven as being of the trading class, 27 are male domestics and five are "other classes."

VOTE IN NORWAY

OSLO, Norway, March 16 (Canadian Press).—The Government has decided to submit to the Storthing a bill proposing that a plebiscite be taken in October to give a popular answer to the question whether the existing prohibition of liquors shall be retained. The prohibition law does not ban the importation of wines, which therefore will not be affected by by the proposed plebiscite.

CHAPMAN MUST DIE.

Loses Appeal To U. S. Supreme Court.

WASHINGTON, D.C., March 16. (Canadian Press). — Gerald Chapman, the mail bandit under sentence to die April 6, Monday was refused a review of his case by the Supreme Court.

Tried and convicted of murder in Connecticut, while serving a Federal sentence at Atlanta, Chapman was given a commutation of his Federal sentence by President Coolidge to enable the State to execute the death sentence.

He contended without success in the lower Federal courts that the pardon could not be enforced against his will, and insisted upon being returned to Atlanta to complete his Federal sentence for mail robbery.

Paper or Cardboard Useless!
"SALADA" TEA
is sealed in air-tight aluminum.

SUICIDE OF SHOE LACE PEDDLER REVEALS $26,000 BANK ACCOUNT

Reputed an Indigent, Winnipeg Man Had Five Bank Accounts.

MYSTERY IN DEATH.

WINNIPEG, March 16 (Canadian Press).—Familiar to thousands of Winnipeg residents, who considered him just a "poor" unfortunate shoe lace peddler, William James Hackett plunged to his death from the fifth floor of the Salvation Army hostel here Sunday, and yesterday it was disclosed that he had a neat little fortune of $26,000 in local banks. He had five bank accounts.

Hackett, a cripple, with both legs amputated at the knee had sold shoe laces on the streets here for a number of years, and lived in poor circumstances. No one suspected that he was a man of "means" until police found the bank accounts.

He was a suicide, according to the police, but met death under mysterious circumstances. To reach the window from which he fell, it would be necessary for him to climb—a difficult task for one maimed. A flower box stood on the window sill, and this was knocked to the street. How he reached the window sill is a mystery. He was alone in his room at the time.

Hackett was able to walk. He wore specially made "shoes" which were fitted to his "stumps."

ALLEGED BRIBERY DETAILS REQUIRED

Application in Peace River Election Action.

EDMONTON, Alta., March 16.—(Canadian Press).—Within five days of service of a notice requesting particulars from the petitioner as to specific charges alleged in a petition brought up by J. B. Page against D. M Kennedy, Progressive member for Peace River, these particulars must be given. This ruling was made by Chief Justice Simmons in Supreme Court Chambers Monday on the application of R. D. Tighe, counsel for D. M. Kennedy.

N. D. MacLean, K.C., for the petitioner, was present but was refused an adjournment for a fortnight.

The petition alleging bribery and corruption under the Dominion Controverted Elections Act, had only within the last few days been served on Mr. Kennedy, and gave general charges only, Mr. Tighe declared. An application for particulars had been made to the court last Monday but was adjourned.

BARRYMORE

Rugs you will see in well-furnished homes-

THE well-chosen rug is the keynote of the decorating scheme. It gives old furniture new charm, provides a setting for the choice pieces, quietly dominates its little kingdom. You realize the truth of this when the rug is taken up for a dance or when sent to be cleaned. Its absence creates a bareness and removes the appearance of warmth and comfort of the whole house.

The spirit of the present day is mirrored in the beauty of coloring, the individuality of design and the perfection of weaving of BARRYMORE Guaranteed RUGS. These are the rugs you will see in the majority of well-furnished homes, as BARRYMORE RUGS are designed and woven with the thought always clearly in view that they will be placed in modern homes where all the decorations are smart and up to date. In keeping with their beauty is their richness of texture, depth of pile, and remarkable wearing qualities. Under average home conditions a BARRYMORE will last for a generation.

BARRYMORE Guaranteed RUGS in all sizes and in a delightful variety of colorings and designs are being featured in the leading stores in every city and town.

Every genuine Barrymore Rug is fully guaranteed as to weave, dye and materials. Ask the salesman to show you the guarantee label affixed to the back.

Designed and Woven by
The TORONTO CARPET MFG. CO., LIMITED
Toronto *Established 1891* Canada

BARRYMORE Guaranteed RUGS

46

Women's Hosiery

1200 Pairs of Silk, Silk and Wool and Cashmere Hose

The end of the season's clearance from the factory. We had the opportunity of securing a few good lines at a reasonably low figure. In the lot are Silk, Silk and Wool and Cashmere. Some in fancy checks, others plain. A splendid variety of colors and all sizes. These are a regular $1.25 value.

ON SALE WEDNESDAY

79c

Women's Umbrellas
ON SALE 9.30 TO 10.30

Heavy Gloria top, strong steel frame, with imitation amber or ivory tips and ferrules. A variety of fancy handles. Regular $1.95 value. One hour only..... **$1.29**

(First Floor)

Check Ginghams
ON SALE 10.30 TO 11.30

Good quality Check Ginghams that look well and launders perfectly, in a full assortment of bright colors. Practical for women and children's wear. One-hour special..... **16½c**

(First Floor)

Fine Check Dimity
ON SALE 11.30 TO 12.30

An extra good quality fine Check Dimity in white and a full assortment of pretty colors. Used extensively for lingerie or children's wear. Comes in 36-inch width. One-hour special..... **18c**

(First Floor)

All Linen Towelling
ON SALE 12.30 TO 1.30

Firm weight All-Linen Hand and Tea Towelling in fawn and white stripe; also white with red stripe border. Wednesday, one hour only, yard, **15c**

(First Floor)

Men's Sock Bargain
ON SALE 1.30 TO 2.30

Lisle and Silk and Wool Socks. Some plain, some in mottled color effects, others with fancy drop-stitch stripe. A good range of colors, in sizes from 9½ to 11½. One hour only..... **39c**

(First Floor)

Suede Fabric Gloves
ON SALE 2.30 TO 3.30

Splendid assortment of colors. All sizes, but not every size in each color. Some in plain two-dome wrist, others in fancy cuff style. These are a regular 85c value. Selling for one hour only, **39c**

(First Floor)

Colored Flannel Dresses
ON SALE 3.30 TO 4.30

Made of fine twill flannel. Several attractive styles. All well made and neatly trimmed. In all the newest bright colors. Practical for business wear. One hour only..... **$4.95**

(No Phone Orders)

Gingham House Dresses
ON SALE 4.30 TO 5.30

Made of good weight check gingham in various raised patterns, in several styles. All well made and neatly finished. Sizes 36 to 42. A regular $1.00 value. At the low price Wednesday for one hour only..... **79c**

(Second Floor)

White Table Oils

We have made a fortunate purchase of these much wanted Table Coverings. They are very slightly damaged, and we are offering them to you at a decided reduction in price

45-inch for **39c**

54-inch for **49c**

Axminster Rugs
36 BY 54-INCH

In a good heavy pile, with a good assortment of pretty mottled designs and bars across end of solid colors. A very practical Rug for almost any room. A Wednesday bargain..... **$2.95**

Gossard Brassieres

Made of good wearing quality satin stripe coutil, perfect fitting, with pointed diaphram and elastic insets. Sizes from 30 to 42. Wednesday special..... **79c**

Natural Pongee Silk

Fine weight natural raw silk. This material is greatly used for fancy lingerie, children's wear, draperies, etc. Has a good appearance and launders well. A real value at, per yard..... **49c**

Silk Mixed Cloths

A fine silk mixed cloth, one of the new materials, greatly in demand for the spring apparel, in pretty colors of cocoa, Nile green, sand, Pacific blue, amethyst and peach. Wednesday, yard.. **$1.25**

Fancy Coating Tweeds

In some of the pretty check and line patterns so much called for the spring coats and suits. A splendid weight and 54 inches wide. Priced for Wednesday at, per yard..... **$2.25**

Linen Table Cloths

All pure linen, in the 2 by 2-yard size, in several good damask patterns. These are an outstanding value. Priced for Wednesday selling at..... **$2.95**

HALL STORE

KU KLUX KLAN IS DENOUNCED BY HIS HONOR JUDGE M'GLADE IN GIVING GILBERT SENTENCE

Says Roman Catholics and Protestants Draw Upon Same Religious Source.

FOUNDED ON LOVE.

Blackmail is Among Most Dastardly Crimes, Says Crown Attorney Kerr.

(By A Staff Reporter)

In giving sentence yesterday on Harold Gilbert, convicted on three charges of blackmail, His Honor Judge McGlade took occasion to score the Ku Klux Klan for the dissention, he said, it sows in a Christian community. He explained that he was not actuated by personal feelings, since the attacks do not affect him, but with Roman Catholics and Protestants drawing their inspiration from the same God and obeying the same supreme rule of life, he could not see how such an organization could dare raise its head.

His Honor said that it had been suggested that he should give reference to the Ku Klux Klan as an institution in this country. As one who had spent practically all his life in the Province of Ontario, he said, and in a district that was 80 per cent Protestant and being himself a member of the Roman Catholic faith he wanted to say that he had never been trated with other than the greatest respect by his Protestant neighbors. "It seems to me," he said, "that in this age when people are living their lives together, worshipping the same God and the crucified Christ, and having obtained from that religion that is founded entirely upon God's love for mankind which commands Catholic and Protestant alike to love the Lord our God above all things and our neighbor as ourselves, it is unfathomable how such an institution can raise its head in a Christian community. Perhaps to some extent people like ourselves are somewhat to blame that such an institution as the Ku Klux Klan, having as its object the persecution of the Roman Catholic, Jew and the Negro race can raise its head in a Christian community. Personally, said His Honor, as a Catholic I care nothing for these attacks. Christ teaches us that religion thrives mostly upon sacrifice, and he who founded it was maligned and persecuted and was finally obliged to die on the cross and today we wear the cross as emblematic of Christ.

Some of us have our faults, continued His Honor. Churchmen are only men, they must let it be understood that the religion of Catholic and Protestant alike is a religion of love—let us forget that the religious liberties of the people are governed by the constitution of the country.

I dont' want to say more in condemnation of the Ku Klux Klan, said His Honor, as it might be thought that it is because I am what I am that I say what I do. The good sense of the Protestant people of this country will condemn societies such as these.

D. Hawkins Explains.

D. J. H. Hawkins of Toronto, chief of the Ku Klux Klan of the British Empire, stepped forward at this time and conversed with Judge McGlade for a few minutes.

His Honor stated that since he had made the remarks he had been approached by Dr. Hawkins who informed him that he was engaged in the work of the Ku Klux Klan of the British Empire in Canada and that he had informed him that the Klan had no argument against Catholic, Jew or Negro with the exception that the Klan was opposed to mixed marriages between the Negroes and the white race. In fairness to Mr. Hawkins, said Judge McGlade, I make this explanation.

Joseph Wearing addressing the Court made a strong plea for mercy. Mr. Wearing stated that he had no hesitation in saying that Gilbert was not of the ordinary criminal type. He agreed with His Honor that there was no need for a Ku Klux Klan in any form or in any guise in this country.

Crown Attorney Kerr said that defamatory libel had been proved and that in his opinion a blackmailer was a snake in the grass and should be punished to the full extent of the law.

Sentence Given.

On an order from His Honor the prisoner stood up, springing to attention in military fashion.

His Honor: You have heard that you are charged with defamatory libel against James N. McGill.

Your counsel tells me you wish to change your plea from "not guilty" to "guilty". Do you do this on your own free will?

Do you also do this on the third charge, that of George Hetherington?

Prisoner: Yes sir.

Judge: You have been found guilty in on instance and pleaded guilty in two others to what the Crown Attorney has well described as one of the most dastardly crimes on the calendar. The rights and liberties of the citizens of this country must be protected. No cure has been found for the crimes that mankind will persist in committing although a great work has been and is being done by the churches. The generality of this country are good peace loving citizens. I have no desire to punish you personally and have taken as lenient a view as is possible. You will be imprisoned in the Ontario Reformatory at Guelph for 18 months on each charge, sentence to run concurrently.

Join the Exhibition!

HYDRO OFFICIAL TELLS COUNCIL

(Continued from page one.)

Maintenance	2496	1735
Power	2836	3452
Transportation (wages, etc.) ..	5259	12141
Miscellaneous ..	4026	4700

Fifteen Minute Service.

The great difference in wages, etc. was due, said Mr. Robertson, to the use of two-man cars in Peterboro. He advocated a fifteen minute service except in rush hours, with one man cars on George street, so that instead of four two men cars, needing sixteen men, there would be two one man cars requiring four men. During the hours when traffic is light fifteen minute service would be the best that could economically be given at a five cent fare. The wait would be no longer than that for a taxi if one were called.

The increase in passengers when the five cent fare had been inaugurated, said Mr. Robertson, had not been enough to offset the lower rate, but it had continued growing until now the revenue was about the same as before. Figuring on recent earnings, a revenue of $97,320 had been estimated. When the change in system had been proposed it had been figured that the operating expenses would be about $80,000 but the necessity of putting cars on the C.G.E. line at rush hours had not been foreseen, so that a surplus of $14,000 could be expected now. The cost of the street cars was being figured at 22 cents a car mile. They had been running at 18 cents but had not been properly looked after at that rate. The buses were costing, due to a special arrangement, 24 cents a mile.

He advocated the expenditure of $40,000 for four new cars, $15,000 on the barn and $10,000 on tracks and other miscellaneous charges, a total of $65,000. The road, he said, costs too much now and will cost less after it has been modernized.

In conclusion Mr. Robertson said that the Hydro would be willing to give any assistance or information and to help the City in any way.

Questions Asked.

Alderman Cotton was the first to respond to the invitation to ask questions. He asked what would be the conditions if ten minutes service were given with the buses collecting passengers in the suburbs. Mr. Robertson referred to the change made in the routing of the Jackson park bus along Weller street in answering to this. The change, he said, resulted in seventeen extra car miles a day without any increase in traffic.

Alderman Turner referred to the Guelph railway, which had been fixed up by the Hydro. He asked if the Hydro had considered fixing up the local system. When Mr. Robertson said that the Hydro had no money Alderman Denne asked where the money had come for to rehabilitate the Guelph line. To this Mr. Robertson replied that the City of Guelph had provided the money.

To Alderman Phelan's question as to whether the surplus would take care of the line at a lower capitalization Mr. Robertson said that there would be $14,000 to take care of the capital and that he would try to buy the line on that basis. To Alderman Greene's question about the track Mr. Robertson said that the park line was no good and that the C.G.E. line needed some new ties. The rest, he said, was in fairly good shape, estimating it at about 75 per cent of its cost price.

With an allowance for retiring the bonds it would take a surplus of about ten per cent on the capital, Mr. Robertson told Mayor Holloway.

J. Wells Fraser, who, with Frank G. Stinson, was on hand representing the Chamber of Commerce, fired a barrage of questions at Mr. Robertson. First he asked if the system were for sale, then if the gas plant were for sale. To both of these the answer was "yes." Asked if information about costs of the gas plant would be forthcoming, Mr. Robertson said that he could not give it, but that that department of the Hydro organization would. He answered yes to a question as to whether the hydro would sell either one alone, or both, and added that the commission would sell the gas plant and either sell or stop operating the railway, as the latter was wasting money. To Mr. Fraser's suggestion that the gas plant be sold to the city and the railway thrown in, he replied that it was the property of the Crown.

Alderman Turner questioned Mr. Robertson about the capital charged against the local system and the value of the system today. Alderman Greene reminded Mr. Robertson that the riding habit of the people decreased in summer as there were 2400 cars in the city, which would accommodate half the people. To his observation that it would be a proposition for half the people City Clerk Armstrong commented that the highways were maintained for the other half.

Mayor Holloway asked if any city the size of Peterboro was operating a street railway on a paying basis. Mr. Robertson said that there were some but did not name them. He said, however, that none of them were making any great profits.

Alderman Phelan suggested that the Hydro should put the line on a paying basis and then offer it to the city, to which Mr. Robertson replied, as he had to several other suggestions, that the Hydro had no money for this purpose.

Alderman Denne said that the Hydro took the system and the gas plant over with the power and that one was paying and the other losing. He said that Mr. Maguire had said that the profit on one was equal to the loss on the other. Mr. Robertson said that, when rehabilitated the railway would carry itself and that the Hydro wanted to get rid of both. The capital for the new gas container, he told Alderman Turner, had probably come from the surplus.

Mr. Fraser asked how long the Hydro would continue to operate the line and was told that it would be operated long enough for the council to come to a decision, and that if it were decided not to purchase the line it would not likely be operated any longer. He said that the City should take the responsibility of providing transportation for the citizens.

To Mr. Fraser's suggestion that the city should wait until the line had decreased in value Mr. Robertson said that the commission would give a fair price on the value of the equipment. Mayor Holloway said that when he and Alderman Denne offered to pay $50,000 for the line the Commissioners laughed at them, and Mr. Robertson said, "I don't blame them."

Aldermen Greene and Turner proposed a vote of thanks to Mr. Robertson and in tendering it Mayor Holloway said that the Council would take up the matter with the people and consider it thoroughly.

Before the committee adjourned Alderman Fife was authorized to buy a horse for the Board of Works to replace the one which died last week.

112 ACCUSED IN VAST RUM RING ACROSS BORDER

Indictments May Total 200 —Conspiracy Against Prohibition Law.

350 WITNESSES.

165 Overt Acts Listed By the Grand Jury at Cleveland.

CLEVELAND, Ohio, March 16.—(Canadian Press). — Conspiracy to violate the national prohibition law is charged against 112 persons in twelve large cities of the country in an indictment returned by the Federal grand jury here Monday.

Fifteen minutes after the indictment was returned, Harry Volpe, Providence, R.I., one of those indicted and who was largely responsible for the investigation, entered a plea of guilty before Federal Judge Paul Jones. He was released on personal bond of $10,000.

There will be additional indictments, United States Attorney A. E. Bernsteen declared. He intimated that the total number of defendants ultimately would exceed 200.

The case has already cost the Government between $110,000 and $125,000, it was estimated. Three hundred and fifty witnesses were examined before the grand jury was recessed yesterday until April 1.

The indictments list 165 overt acts and connects them with an alleged bootleg alcohol conspiracy.

75 Cars of Alcohol.

Handling of 75 carloads of pure grain alcohol aggregating 375,000 gallons is described in ninety of the overt acts. Sixty-one of the separate allegations recite the contents of telephone calls and telegrams alleged to have been used in the illicit traffic. The remaining overt acts deal with alleged exchange of money between those involved for quantities of alcohol, for protection from officials and for storing and transferring the contraband liquor.

Sixty-nine of the 112 persons indicted were arrested before the true bill was returned. Bernsteen declared that nearly every one of the remaining 43 have been so closely watched by intelligence unit men that their arrest speedily can be effected.

Had Alcohol Plants.

Origin of the conspiracy is attributed in the true bill to four Philadelphia men. Alleged illicit operations are traced from this origin by the indictment into the Middle West, North-West and the Pacific coast. The operations cited include:

Establishment of the superior Industrial Alcohol Company and two other manufacturing plants in Cleveland; organization and operation of the "Twin Cities million dollar rum ring" in St. Paul and Minneapolis and a subsidiary in Duluth; use of warehouses and auto transfer systems in Detroit, Cleveland, Minneapolis, St. Paul, Duluth and Boston; protection by internal revenue employees in Cleveland; aid of railway police in several localities; protection by a police detective in St. Paul; purchases and sales of illicit alcohol in several cities; and operation of a Chicago company incorporated ostensibly to deal in perfumes.

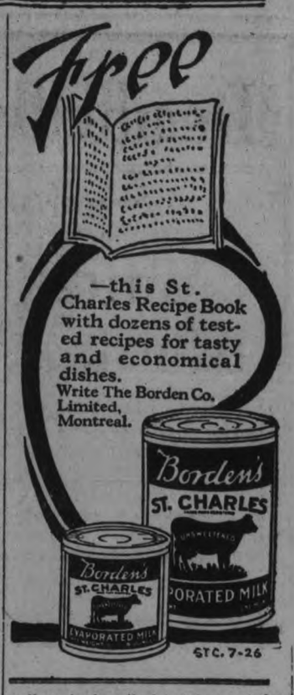

SLOW MOTION.

YOUNG WOMAN: Let's dance the next.

YOUNG MAN: Can't. I'm thirsty.

YOUNG WOMAN: That's all right! We can stay by the table all the time. It's the Charleston.—London Opinion.

A FAIR EXCHANGE.

FIRST STUDENT: Great Scott, I've forgotten who wrote "Ivanhoe."

SECOND DITTO: I'll tell you if you tell me who the dickens wrote "The Tale of Two Cities.—Cornell Widow.

ECZEMA
—AND ALL SKIN IRRITATIONS
Quickly Healed by using

Dodd's
Antiseptic-Healing
OINTMENT

CLEAR up abscesses—boils—ulcers—poisoned wounds and all skin infections and irritations with this safe and soothing treatment. The powerful, antiseptic action of Dodd's Antiseptic Healing Ointment prevents infection and its exceptional healing qualities promptly relieve pain and irritation and promote an early recovery. Though highly disinfectant in action Dodd's Antiseptic Healing Ointment may be used with safety on the most tender skin. Used after shaving it heals small cuts and chafing and leaves the skin smooth and soft.

Keep a tin handy for regular and emergency use.

50c At All Druggists

DODD'S ANTISEPTIC HEALING OINTMENT

SEND THIS COUPON FOR GENEROUS TRIAL TIN

MAIL THIS FOR SAMPLE

Enclose this coupon with your name and address and 3c stamp to The Dodds Medicine Co. Ltd., Toronto 2, Ont., for trial tin of Dodd's Antiseptic Healing Ointment 30 7

Decidedly Interesting Bargain Annex Values for Wednesday Buyers

9 A.M. TO 11 A.M.—WEDNESDAY MORNING

A MILL CLEARAWAY LOT OF 11/4 DOUBLE-BED SIZE

White Flannelette Blankets $1.69 Pair

Best quality, with choice of pink or blue borders. A few pairs have slightly frayed edges or possibly a small oil stain, but the wearing qualities are not impaired in any way.

Selling for two hours only away less than ever before offered this year.

No phone orders. Limit three pairs.

Bargain Annex Only, Fourth Floor

9 A.M. TO 12 NOON

REPEATING WITH AN ENTIRE NEW SHIPMENT WEDNESDAY OF LAST WEEK'S SALE SUCCESS OF FULL YARD WIDE

Lingerie Cloth

The color selection includes white and the season's most popular lingerie shades. Last Wednesday many colors were "sold out" in the first thirty minutes, so we urge you to come sharp at nine o'clock, and remember the price.

19c Yard

No phone orders.

Cressman's—Fourth Floor

SELLING IN THE BARGAIN ANNEX ONE DAY—WEDNESDAY ONLY

ART TICKING COVERED, WELL FILLED

BED PILLOWS

Regulation size, 17 x 25 inches. Specially low priced and well worth taking advantage of.

59c Each

Cressman's—Bargain Annex, Fourth Floor

The CRESSMAN Company Limited

ABOUT 600 PAIRS

Ladies' 50c Mercerized Lisle Hose

SELLING IN THE BARGAIN ANNEX

19c PAIR 3 Prs. 50c

Just think what this means! Three pairs of Mercerized Lisle Stockings for just the price of one pair, and every pair guaranteed perfect. Positively no seconds.

A mill clearaway lot, in colors of gun metal, grey and brown and all sizes 8½ to 10. When you see them you will quickly realize the every-day 50c quality.

Phone orders filled.

Cressman's—Fourth Floor

Big Values Briefly Mentioned

Splendid value in Dress Ginghams and Wash Goods 25c

Ladies' Silk and Wool Hose, to clear 39c

Ladies' Silken Lisle Hose, perfects 49c

Odd lines Yard-Wide Drapery Chintz 17c

Ladies' Fancy Sateen Underskirts. 79c

Children's All-Wool Golf Hose 69c

Good Quality Curtain Scrim 15c

Yard-Wide Factory Cotton ... 12½c

Cressman's—Fourth Floor.

Here It Is Again! An Entirely New Shipment of Our Famous

"Hespeler Grey" Granite Ware

FINEST QUALITY

69c

ON SALE IN THE BARGAIN ANNEX WEDNESDAY

JUST ARRIVED

SPRING SHIPMENT REAL GOOD QUALITY

"Hit and Miss" Rag Rugs

WITH BORDERED AND FRINGED ENDS

Size 27 x 54 inches. Selling Wednesday in the Bargain Annex.

89c Each

Cressman's—Bargain Annex, Fourth Floor

A JUST-ARRIVED SHIPMENT OF

Ladies' Art Silk Hose

They are mill substandards of our regular 69c value. Special heavy quality, with reinforced toes, soles and heels. Splendid selection of the season's most popular and new light colors; also black. Range of sizes.

BARGAIN ANNEX WEDNESDAY

33c Pair, 3 Pairs 95c

Cressman's—Bargain Annex, Fourth Floor

9 A.M. TO 10.30 A.M.

ONE THOUSAND AND FIVE HUNDRED ROLLS

"Special" Toilet Paper

FOR A GREAT VALUE NINETY-MINUTE SALE WEDNESDAY MORNING

10 Rolls 29c

The best value five-cent Toilet Paper in the trade, and this price will surely bring you early.

No phone orders. No delivery. Limit 20 rolls.

Cressman's—Fourth Floor.

SELLING IN THE BARGAIN ANNEX WEDNESDAY

Circular Pillow Cotton 37c

Our third shipment of the month of this splendid quality Full Bleached "Wabasso" Circular Pillow Cotton. Nine o'clock buyers will have choice of 40 and 42-inch widths.

No phone orders.

Cressman's—Fourth Floor

The CRESSMAN Company Limited

The YELLOW STUB

by Ernest Lynn

COPYRIGHT 1926 BY NEA SERVICE, INC.

BEGIN HERE TODAY

HENRY RAND, 55, a business man, is found murdered in a cheap hotel in Grafton. Police find a woman's handkerchief and the stub of a yellow theater ticket.

JANET RAND, his daughter, breaks her engagement with BARRY COLVIN because of the "disgrace." JIMMY RAND, his son, goes to Chicago, where the theater is. The stub is traced to OLGA MAYNARD, a cabaret singer.

Jimmy meets and falls in love with MARY LOWELL. Later he encounters Olga. She faints at hearing police want her for murder. Mary, out with SAMUEL CHURCH, a wealthy lawyer, sees Jimmy lift Olga into a taxi and misunderstands.

Olga tells police the stub might have come into possession of a man who "picked her up" two nights before the murder. Jimmy receives mysterious warnings to leave Chicago and later is attacked by two men, but escapes.

With Jimmy and Mary estranged, Church gets Mary's promise to marry him. Jimmy and Olga, out one night, see a man they both recognize—she as the man who got the stub, he as one of his assailants. The man escapes, but they identify him by his police photo as IKE JENSEN.

Church, motoring with Mary, runs over a dog. His heartlessness causes her to break their engagement. Mary writes Jimmy a letter, telling him about it. The office boys stick it in his pocket and forgets it.

Barry Colvin, without Jimmy's knowledge, seeks out Mary Lowell and tells her who Olga Maynard is. Late that night Jimmy gets a phone call from Olga, saying she has found Ike Jensen. Her voice ends in a gasping cry. Then there is silence.

NOW GO ON WITH THE STORY

CHAPTER XLI.

Jimmy jiggled the receiver hook in desperation, but the sound that came to his ear was the tranquil "Number please" of Central.

"God!" he cried, putting the phone away from him. "What happened to her? What happened?"

He grabbed the phone again and asked for police headquarters. "And for God's sake, hurry!"

He got hold of O'Day, then, and told him: "Get as fast as you can to Olga Maynard's apartment." He gave O'Day the address. "Ike Jensen's been there. I think he's killed her. I'm starting out right away."

Then he ran up the stairs, taking three at a time, and madly grabbed at his hat and overcoat. . . .

All during that day at the office Mary Lowell had sat expectantly at her typewriter, starting eagerly every time the telephone rang. But the call she waited for did not come.

She was first to greet the letter carrier on each of his frequent rounds. But there was no mail for her.

"Why," she asked herself time and again, "why doesn't he answer?"

She pondered on the variability of her moods. Yesterday Barry Colvin had been to see her and what he told her had lifted her magically out of the depression into which she had lately settled.

And today. . . . To come to work so cheerful, so expectant, and to hear—nothing. It was more than she could bear.

Mr. Hilton stopped once in the midst of dictation and looked at her very sharply.

"You're tired, Miss Lowell," he said gently. "I wish you would take a couple of days off. Do you good."

Mary's mother, who, since the breaking off with Sam Church wore perpetually a grieved expression, met her at the door with sharp complaints about being late and "dinner will never be ready if you don't hurry."

In fact, Mary's mother found it very easy to find fault these days. There had been many attempts on her part to persuade Mary to reconsider her decision about Church, but they were futile.

"Oh, dear," Mrs. Lowell sighed as she moved heavily about the kitchen, getting in the way while Mary did all the work. "I get so discouraged. I could lie right down and sleep for two days, I'm so tired."

Mary made no answer; she was too busy cooking.

"I'm not at all well," Mrs. Lowell continued. "The doctor told me what I needed was a complete rest and a change."

(Which was not at all what the doctor had told her. What he had said was that she wanted a rest and a change. He hadn't said she needed it.)

Mrs. Lowell sighed deeply. "But I suppose I'll never get it. I suppose I'll end my days in drudgery." Her drudgery consisted largely in watching Mary do all the important housework. Occasionally Mrs. Lowell knitted, and dusted a few pictures, and prepared a salad.

"I simply never imagined anyone could be so foolish," Mrs. Lowell went on.

And Mary, her mind too troubled to pay much attention, went on with the preparation of dinner. . . .

She hardly touched her food, however, and when the dishes were washed and put away she gave the excuse of a headache to retire to her room.

As she sat on her bed, in utter dejection, she wondered if the cutting remarks she had made to Jimmy when last they met had opened a breach that was irreparable.

"But I wrote him," she said. "I told him everything. I did all I could. Why didn't he answer?"

She was hurt, deeply hurt.

"He simply doesn't care any more," she told herself.

She sat before her mirror and watched her reflected face. "Oh, Jim," she cried, "if you only knew how much I loved you. You're—you're breaking my heart."

Her face dropped slowly down on to her arm.

She sat that way a long time, just how long she did not know, but her mother's complaining voice, rising on a note of querulousness, broke into her thoughts.

"Mary, if you have such a headache, why don't you go to bed? Your light is keeping me from going to sleep."

Without answering, Mary roused herself and put out the light. She undressed in the dark and then got into bed.

But she lay there sleepless, dampening her pillow with teers. . . . Hours passed, but they failed to bring her sleep. . . .

How was she to know that the letter she had written to Jimmy Rand was at that moment lining the pocket of Paul, the admirable office boy?

* * *

At that moment Jimmy Rand was dashing madly up the hall steps leading to Olga Maynard's apartment.

The door was standing half open; the rooms within were in silent darkness.

He fumbled, then switched on a light, and the telephone met his eyes.

The receiver was still off the hook. "What's happened to her?" he gasped. "God! Where is she?"

He tramped through the small apartment—just two rooms and a kitchenet—turning on lights and exploring every corner, every closet.

But there was no Olga—no trace, even, of her.

A tramp of feet coming up the stairs. And then a squad of uniformed men, led by Lieutenant O'Day, came into the room.

"She's gone, Lieutenant." Jimmy waved his hand around. "She's gone." He groped for words and found none, and sank despairingly into a chair.

O'Day's voice was professionally crosp. "They didn't kill her, then. Any sign of a struggle? Any evidence that they hurt her?"

"Nothing."

"Well, I'll take a look around. Tell me what you know first. What happened?"

Jimmy, in a high state of excitement, told him. "She phoned me. She said, 'I've found Jensen. He's in the house across the street.' Then she said, 'Oh!' —as if someone had grabbed her or something. A sort of gasping cry."

"And that was all?"

"That was all. I called you up right afterward."

O'Day turned to the men who had come with him. You men go outside. Run across the street to the house opposite this and see what you can find out. You know Jensen's description. See if he has been rooming there.

"Wait a minute. If you don't get anything there, go next door—go to every house in the block. Wake 'em all up. If Jensen went into any house on this street we're going to find out about it.

"That's all." He turned to Jimmy. "Now I'm going to look around myself."

He went first to the telephone, picked it up, then set it back again on the table and stepped back and studied it.

"Tell me," he said to Jimmy, "how you found this place when you came in. Where was the phone—right where I picked it up"?

"Yes. The receiver was off the hook. I put it back."

"Any lights on?"

"No, all the lights were out."

"This rug here that's mussed up and wrinkled. Was it like that when you came in?"

Jimmy hadn't noticed the rug. "I don't know, Lieutenant. I suppose so. I didn't touch it."

O'Day quietly stroked his chin, stood with his feet planted wide apart and studied a while in silence.

"What do you think happened, Lieutenant?" Jimmy had risen from his chair, and stood facing O'Day.

"Don't bother me now, lad. Let me think." He smiled apologetically at his curtness. "I'm not one of these fancy Sherlock Holmes detectives," he explained. "I'm a little slow at getting my mind to work. I have to have time. I want to see this thing first, just as you saw it when you came in."

He walked to the door and stood on the threshold, his eyes wandering around the room and then through the hallway.

"This door was open?" he asked.

"Yes. I came right in."

"And all the lights were out, you say?"

Jimmy nodded.

"Uh-huh." O'Day turned abruptly away and walked into the next room, exploring. He shook his head slowly. "I wonder," he said doubtfully. "I wonder if—" and then he broke off and resumed his search.

Quite abruptly he came to a pause in front of the mantel above the gas grate. His hand reached up and picked up a picture that was lying, face down, on the shelf.

He frowned as he looked at it. He glanced around at Jimmy, who, quite oblivious of O'Day's movements, was standing before a window, his hands clasped behind his back, looking out into the street.

O'Day turned back to the picture. A comprehending light came into his eyes.

"Mother of heaven," he breathed. Then he unfastened some buttons on his coat and stuck the picture into his breast pocket.

(To be continued.)

Conversation in its better part, may be esteemed a gift and not an art.—Cowper.

Had 43 Boils And Carbuncles At One Time

Mr. Cland Melanson, Castleford, Ont., writes:—"In regard to your remedies I have to say that B.B.B. was the only medicine I could get to relieve me of my boils and carbuncles.

I had forty-three at one time, and my doctor told me to take

Burdock Blood Bitters

The first bottle I took gave me such great results that I took three more, and after I had used them I was completely relieved of my boils and carbuncles."

Put up only by The T. Milburn Co., Limited, Toronto, Ont.

IT PAYS TO ADVERTISE.

MEDICAL MISSION WORK DESCRIBED

Returned Missionary Gives Talk to Lakefield A.Y.P.A.

LAKEFIELD, March 16. — Miss Northcott, returned missionary from China, gave a very interesting talk on China at the regular meeting of the A.Y.P.A. on Monday night, which was much enjoyed by all present.

Mission work is usually divided into three classes, all co-related and co-ordinated, viz., evangelistic, educational and medical, and it is with the latter branch that Miss Northcott was especially connected. "In the medical work of South China, don't think," she said, "the hospitals are equipped as they are in Canada with every appliance to make the work easily done, but there the nurses have to adapt what they have on hand to circumstances. The hot, damp climate makes it impossible to keep medicines or serums for any length of time, as they will mildew, so they have to be sent for to Hong-Kong or Shanghai. A nurse in Chine may have to be nurse, surgeon, carpenter and plumber, and it is not as easy as it sounds." The mornings in the Swatow hospital, she said, were used for dispensary work, with the exception of one morning in the week which was reserved for surgery. Through the dispensary work they got into touch with the villages and country, and the doctors and nurses would visit these places, making the trip in flat-bottomed sail boats. Swatow is situated on a huge bay, into which several rivers empty, and the tide sometimes runs forty miles up these rivers. If the tide is contrary extra men are added to the boat's crew, as the rowing is hard. The Chinese use very heavy oars, made of hardwood, and stand to row. They whistle for the wind, as they believe in their superstition that that will bring the wind for their sails.

In the Chinese home the mother-in-law is the head of the house, and is the final authority, the men having no say whatever within the house. Men in China bring home their wives, and, if necessary, a new room is added. It is not at all uncommon for four, five or even six daughters-in-law to live under the one roof. If the mother-in-law is a good one, all is fairly smooth, but if she is tyrannical, it is not so pleasant. Large families are the rule in China, and the children are brought up together. Some get a chance to go to school and some do not. As the home grows it forms a nucleus for a village, and among these villages clan fights still go on, though perhaps not as much as in former years. The Chinese are poor marksmen, and in one clan fight the sneaker knew of the men fighting all afternoon with one casualty, and that a minor one.

The marriage customs in China are not a cause of congratulation but of sorrow; marriages are arranged in China by the old women, who make a good deal of money out of their part as middlemen as it were. After the preliminary arrangements are made, the groom sends two red baskets of candy with two little girl relatives to the bride, and if she accepts the gift it is equivalent to an engagement, and a fortune teller is visited to find a lucky day for the wedding. The time is regulated by the size of the fee, as the fortune tellers are in the business to make all they can. On the morning of the wedding day the bride leaves her home at daylight, and is taken to her future home in a sedan chair, still never having seen her future husband. As the bride enters the village where her husband lives, there is great beating of tom-toms to scare away the evil spirits, and as she nears his home fire crackers are exploded as an extra precaution against spirits. She is met at the door by an old female relative, who takes her to worship the ancestral tablets or household gods, after which she is taken to her room, which is all done in red, and the curtain is dropped and the bridegroom enters and lifts the veil, and they see each other for the first time.

They seat themselves on two chairs, and the household come in and greet them, and their friends and relatives call, the bride sitting silent with downcast eyes. This goes on for two or three days, and then the new daughter-in-law takes her place as the servant of the house, which is the agreeable (?) portion of the newest daughter-in-law. The bride is not allowed outside the door for three months, and then she is taken for six days' visit to her old home.

The native doctors with their prescriptions handed down from father to son, are very interesting, and in some cases quite efficient, but many are simply quacks. The Chinese native doctor usually specializes, and it is surprising what they can do in some cases In their native medicines they use herbs plentifully, also grasshoppers, beetles, snails, snakes and certain kinds of fish. The Chinese are not skilful in surgery, but have great faith in the use of counter irritants.

For many years there was no redress in China for any trouble, robbery, etc., so in these later days they have taken the law into their own hands with rather disastrous results. The student movement is taking a stand against corrupt officials, and practically all the officials are corrupt. The magistrates are most unpopular, and do not dare to go out without a strong bodyguard. The students have gone too far, but only because they have no one to lead them, and the Soviet is spending much for the spreading of their propaganda. What the future holds no one can say, but one hopes that a strong government may be established. The villages are all walled, and the gates locked at night against attack.

The Thibetans and Mongolians are the dirtiest of the Chinese. The former never bathe, but grease themselves with butter.

Rev. Walter Cox spoke a few words of appreciation of Miss Northcott's interesting talk, which had a great deal of information told in a short time and in a very interesting manner. It was hoped, he said, that Miss Northcott could give another talk while she is in the village.

BETHANY NEWS

BETHANY, March 16—Mrs. Rex Card and children of Maynooth are guests of Mr. and Mrs. Wellington Card for a time, en route for Detroit.

Mr. Harry Hutchinson was a business visitor to Millbrook on Wednesday.

Mr. Milton Challice has purchased Robinson's confectionery business at Millbrook and intends moving his family there next week.

A number of stores and local families are getting in their summer supply of Ice having it cut at McKinnon's pond.

The Majorie Williams Class of the United Sunday School held its annual meeting on Tuesday evening at the home of Mr. Walter Rowland.

Mr. Donald Lowes, the president, occupied the chair. After the singing of a hymn, the president, secretary and treasurer gave their reports of the year's work, which was very satisfactory. After several items of business had been arranged, the election of officers for the ensuing year followed. They are as follows:

President, Bertrand Monk; vice-president, Carleton Patton; secretary, Keith Thorndyke; treasurer, Wm. Sheep; honorary teacher William Lee; teacher, Mrs. H. H. Ryley; assistant teacher, Mr. Walter Rowland.

The attendance at the Young People's League was unusually small, owing chiefly to the heavy condition of the roads preventing the young people from the country from attending. The programme given under the missionary department was very interesting and a fine time was spent. Next Wednesday a St. Patrick's programme will be given under the 3rd vice-president and his committee's direction.

The condition upon which God hath given liberty to men is eternal vigilance.—Curran.

Yes—"Off-Color" Teeth can now be lightened

Gums Firmed to Healthy Coral Tint

Accept full 10-day tube of this new way that leading dental authorities urge. Your teeth are not *naturally* dull . . . simply clouded by a dingy film coat now easily cleared off.

Dental science has discovered that one's teeth seldom are naturally "off color." Hence you can now restore them to dazzling clearness quickly. Can firm tender gums to healthy coral color.

Run your tongue across your teeth. You will feel a slippery sort of film, coating them, that absorbs discolorations from food, smoking, etc. A film ordinary dentifrices won't clear off successfully.

Film breeds germs, invites tooth decay, gum troubles and pyorrhea.

Beneath it are those gleaming teeth you envy. Results are amazing when it's removed. Thus leading dental authorities now widely urge a new-type, film-removing dentifrice called Pepsodent, different from all others.

Put old ways aside. Get Pepsodent at any drug store. Ten-day tube sent free.

FREE Mail Coupon for 10-Day Tube to

THE PEPSODENT COMPANY
Sec. CC-2079, 191 George St.,
Toronto, Ont., Canada

Made in Canada
Pepsodent
The New-Day Quality Dentifrice
Endorsed by World's Dental Authorities

Name_____

Address_____

Only one tube to a family. 2079 Can.

WOMEN'S PAGE

SOCIETY

A delightful luncheon in honor of Mrs. William Dolby and Miss Louise Dolby, who are visiting friends in Los Angeles, was given on Wednesday, March 10th, at the Mary Louise Tea Rooms, by Mrs. Wm. H. Kline, of Hollywood. The decorations were carried out in green and orchid. Guests included several former Peterborough people, among them Mrs. Worth, senior, Mrs. Edgar Worth, Mrs. Harry Dolby (nee Edith Worth), Mrs. E. V. Frederick, Mrs. Patterson, Miss Gladys Patterson, Mrs. M. A. Turner and several others.

* * *

Mrs. E. M. Staples, 579 Patterson Street, left for Belleville to-day to attend the Orange Association convention.

* * *

Mrs. Edith Whittaker MacAlpine of Springfield, Massachusetts, and Mrs. Ruth Burt Samson of Waterloo, Ontario, assisting artists at the concert in George street Church last evening, were guests during their stay in the city, of Mr. and Mrs. A. W. Pratten, Frederick Ave.

* * *

Miss Mignon Telgmann of Kingston, violinist, at the concert in George street Church last evening, is the guest of Mr. and Mrs. J. H. Renwick.

* * *

The assisting artists at the concert in George street church last evening, and a number of their friends, were entertained after the performance last night at the home of Mr. and Mrs. C. B. Adair, Homewood avenue.

* * *

The engagement is announced of Mary Edna (Mayme), fourth daughter of Mr. and Mrs. J. E. Galvin, Lakefield, to Mr. Harold Lowery, of Cleveland, elder son of Mr. and Mrs. J. H. Lowery, of North Bay, the marriage to take place the latter part of March.

Feminine Foibles

By Annette Bradshaw

"To be sure, Mother's stays are tighter, but how similar is her debut gown to my own up-to-the-minute bouffant dance frock."

BATTALION RE-UNION.

Western Students of C. E. F. at Vancouver.

VANCOUVER, B.C., March 16.—(Canadian Press).—At a re-union of the 196th Western Universities Battalion, a unit of the C. E. F., composed of representatives of the three Western Canadian Universities which distinguished itself in overseas service, Dr. R. E. McKechnie, Chancellor of the University of British Columbia, announced that ten acres had been set aside at the institution's new quarters in Point Grey as a military reserve.

Dr. McKechnie, after stating that the Provincial Government would be asked to build a drill hall on the site for the use of a student body of the Militia, said that for his part he favored the introduction of compulsory military training at the University.

COAL SUPPLY TO BE INVESTIGATED

Special Committee of Dominion House is Appointed.

OTTAWA, March 16. Canadian Press. — A special committee of the House will investigate Canadian supplies of anthracite and bituminous coal.

A resolution by J. E. Armstrong, Conservative of East Lambton, to this effect, was adopted, after discussion late last night.

There was reference to the coal movement from Alberta. Hon. Chas. Stewart, Minister of the Interior, spoke of the recent conference on freight rates on Alberta coal, remarking that the provinces seemed to be unable to agree on the matter.

YOUR HEALTH

By ROYAL S. COPELAND, M.D.,
Former Commissioner of Health, New York City.

It used to be said that "high blood pressure is a rich man's disease!" This saying was intended as a joke, but it contained a heap of truth. The rapid pace we are inclined to associate with riches is largely responsible for the symptoms.

However, altered or abnormal blood pressure is not confined to the rich. With increasing knowledge of the variations which occur, doctors have come to realize that "normal" pressure is rare.

Sometimes I get out of patience with the tendency to depend on the so-called "instruments of precision." The clinical thermometer, the stethoscope, the sphygmo-manometer and even the X-ray are instruments of value, but are not conclusive in what they tell.

In short, it is extremely unwise to form a final verdict on the strength of what one of these pieces of apparatus may record. In lay hands, particularly, it is silly to depend on what their readings mean. To the untrained observer, they are useless.

Confining our thought to the blood pressure, it cannot be urged too strongly that what the reading is can be informative only when studied in connection with the other symptoms. Suppose you were to say, "My blood pressure is 150 what does it indicate?" I should have to say, "I don't know."

There are certain diseases which have high blood pressure as a symptom. For instance, Bright's disease of the kidneys is likely to have high blood pressure. But the presence of high blood pressure does not prove the presence of Bright's disease. The pressure may be quite as high as a result of extreme nervousness, worry, or some other disturbance of the nervous system.

A run-down person may have low pressure. There may not be enough energy in the body to keep the pressure up to par. The heart is probably not doing its dull duty.

Everybody should have a careful and complete physical examination at least once a year. After the age of fifty it is better to be examined twice a year.

No examination is quite complete unless the blood pressure is recorded. Under such circumstances it means something to know what the pressure is and to know it helps form a decision as to the state of the health and vigor.

We did not know exactly what to do with our blood pressure readings when first the use of the recording device became common. Indeed, they were misleading then, and too much dependence was placed upon them. But now the doctors consider the blood pressure as only one of many signs which will determine a conclusion in a given case.

Don't let yourself be frightened if somebody says you have high blood pressure. Many a man has lived to be eighty and many a woman has raised a big family, in spite of it.

ANSWERS TO HEALTH QUERIES

A. T. Q.—Is cancer contagious?

2.—Would it be harmful to wear the clothes of a person who has died of cancer?

A.—No.

2.—No, but they should be sterilized.

* * *

A. J. M. Q.—What do you advise for pimples?

A.—A restricted diet and careful intestinal elimination should help to relieve this condition to a great extent. For full particulars send a self-addressed, stamped envelope and repeat your question.

(Copyright, 1926.)

The ORACLE

This day we fashion Destiny, our web of Fate we spin. —Whittier.

Fixed fate, free will, foreknowledge absolute. —Milton.

W. C. S.—You are the happy go lucky type and I don't know that you will ever be much of a success in life. You have a certain background of character that would serve you well if you could settle down to real things. Life is not real to you at all. You do not understand this statement and perhaps will resent it, but you live in an artificial world of your own making. You have a strong will and think that everything should come your way and then when it doesn't, you are aggrieved and angry. Unreality colors your conceptions of people and things. If you ever wake up you will find that the eternal verities will appal you. Perhaps you had better not try. Go your way and twist with a fickle, changeable hand the gifts of love and friendship and opportunities for service that life offers you. You may find yourself at the end of the road with little of value, but at least you will have lived a logical existence. If you want a real mode of life, you will have to make yourself over. You will have to forget self, first last and all the time. You will have to combat a quick temper, a hateful tongue, a fickle, capricious, cruel element that makes you smile sometimes at the pain of others, you will have to guard your passions constantly and watch for something that you do not care about now; those little minor happenings that point the way to major situations. You will have to learn not to wound with a bitter word your nearest and dearest and then go your way with a light foot while someone weeps in the dark over your inability to feel their pain. You will not do all this. You are too fickle-minded and it will not appeal to you as necessary or sensible. But it would be worth while. You could have a wonderfully successful life if you tried, and a life that would repay you many times over for the months of difficulty you might have in turning this attractive, unreliable character of yours into something worth while.

Be careful who you marry. A girl born in April, August or November would suit your best. Do not marry the clinging vine type that will be hurt by your temperament. Marry a strong-minded person who has tact and wit enough to realize your deficiencies and love enough to try to help you overcome them. If you want to be happy and successful, sit down and look yourself squarely in the face and you will be surprised at what tendencies you will discover if you do the thing honestly.

You were born on Sunday. The day you ask about is past. Your color is black.

A.M.T.W.—You have not lived up to what was ordained for you at birth, but that has not been altogether your fau't, except that, as you went through life, you forgot one important thing. It is not labour, but love, that makes the world go round. You have laboured, but you have not loved enough. This again was perhaps not a" your fau't. There was an o'd hurt that twisted your 'ife and then you allowed yourse f to become embittered and again, there was something else that warped your nerves and left them almost shattered at times. You know what it is better than I do. Perhaps you have struggled against it, but not enough. And there has always been that ceaseless labour, the struggles against life and the wish to keep your head above water and after the day's work, those nerves crying out for something to soothe their pain. Perhaps, in the withdrawn condition to which you have come, when you show the world a bitter front to guard against any further pain to yourse'f, you have also forgotten God? It is not too late yet. He is always there Did you ever think of adopting a child, perhaps not having it with you all the time, but in so far that you would have something to look after and someone who would depend upon you. If you ever do such a thing, be kind to it. It will repay you for much that you have missed in life.

V. V. T.—You have a cool, calm, confident bearing that impresses those about you with a conviction of your superiority. You are quite self-possessed and feel yourself on a natural equality with all men. You are not the type that becomes discouraged easily, and are quite well adapted to either a business or professional career. Things of the mind appeal to you and you gather much practical knowledge. You would make an excellent teacher. Inharmonious conditions about you affect you very strongly, in your appetite and general health. Clean and tidy surroundings are absolutely essential to your well-being. You are conservative in your opinions, generally upholding the accepted order of things. You make a devoted friend, but are inclined to selfishness and self-gratification. Also, you have the habit of a critical attitude of mind toward others who may not measure up all the time to your high standards of living and thinking. Dyspepsia will bother you at times, brought on mainly by trouble or discord of any sort.

Your birthday was Friday. Wednesday is your good day, February and November your good months. The day you ask about is past. Your colors are opals and tan shades.

ECLIPSE FASHIONS

Exclusive Patterns by Hazel Bayne

1148

A Smart Exponent of the Straight Silhouette

Bordered materials this season are entered as winning favorites, and a charming example is seen in the frock shown here featuring natural kasha with border of triangles in a deep tan shade. This frock has the distinction, in this day of the universal flare, of adhering to the straight silhouette and slips on over the head. The collar is of the type that may be worn high or low, and the long plain sleeves show the border at wrists. Patch pockets lend a decorative note, and the narrowest of belts outlines the low waistline. No. 1148 is in sizes 36, 38, 40, 42 and 44 inches bust. Size 38 bust requires 4¼ yards 36-inch for dress made of plain material, or 2½ yards 54-inch bordered material as illustrated. Price 20 cents.

Our Fashion Book, illustrating the newest and most practical styles, will be of interest to every home dressmaker. Price of the book 10 cents the copy.

Pattern Purchase Coupon

Address Fashion Department, Evening Examiner

No. ..... Street .....

Name .....

Pattern Number ..... Size .....

Town .....

Province .....

Amount Enclosed .....

Price 20 cents each—coin preferred

GOOD NIGHT STORIES

By Blanche Silver

DOTTY HAS A PLEASANT SURPRISE.

Dotty stood very still and watched the little bird perched upon the swaying weed gathering seeds. He was one of the prettiest little fellows Dotty had seen in a long time.

He was a wee bit smaller than Bobby Robin. His head, back, throat and the centre tail feathers were jet black. The feathers on the edge of the black wings were marked with a line of white, while the outer tail feathers were of purest white. The sides of his vest were a rusty, reddish brown, while the middle of his vest was white. His feet were brown. His eyes were bright red and his bill was black.

His little red eyes sparkled when he spied Dotty watching him.

"You don't mind if I have a few seeds, do you, Dotty?" he asked, shaking another pod and gobbling down the seeds.

"No, indeed! Help yourself," Dotty replied. "But may I ask what kind of a bird are you? Did you just move into Daddy's field?"

"My goodness, no," laughed the pretty bird. "My wife and I have lived in your Daddy's field a long time. You see, we were here last year and have just returned from the South to make our Summer home here. I'm Mr. Towhee. At least that's what I call myself. Some folks call me Chewink and some folks, just because I live on the ground most of the time, call me Ground Robin. But Mama and I like Towhee the best. So you're

"Did you just move in?"

surprised to find we live in the meadow here?"

"Yes, indeed, I am," replied Dotty. "You see, I cross this field almost every time I go to Grandma's house and I've never noticed you before. Where did you say you had your house? I don't remember ever seeing you flying around the oak tree."

"No, I guess not," chuckled Mr. Towhee. "The wife and I have had a nest right on the ground. Sometimes I have shivered when I saw you running across here for fear you'd step on our nest." Mr. Towhee flew across the weeds a few feet from the path and called Dotty.

She ran over, and there, right down on the ground, hidden under the tangled weeds, she saw Mama Towhee on a little nest.

"Why, you dear!" Dotty exclaimed when Mama Towhee came out to greet her. "I don't know which I think the prettiest, you, in your black, Mr. Towhee, or your little brown wife. Why, she is brown where you are black. How darling!"

"Black would be too easily discovered when I'm sitting on my nest," chirped Mrs. Towhee. "See my pretty eggs," and she pointed to five little dirty white eggs, all speckled with brown.

"My! It's a wonder I haven't stepped on your nest when I've been out chasing butterflies," said Dotty. "I've often run right near here."

"So near that sometimes I have shivered," laughed Mrs. Towhee. "Did you bring me a worm, Daddy?"

"No, I didn't," chirped Mr. Towhee. "But Dotty and I'll go right back to the garden and get some," and away they ran to the garden. Dotty hurried to the house to get a spade to help him, but when she ran back to the garden Mr. Towhee had found a worm and was gone.

(Copyright, 1926, by Newspaper Feature Service, Inc.)

BOVRIL has been proved by independent scientific tests to be a wonderful body builder MADE FROM PRIME GRASS FED BEEF it PUTS BEEF INTO YOU

THREE-MINUTE JOURNEYS

Temple Manning

WHERE THE DEATH SENTENCE IS IS GIVEN OVER A CUP OF COFFEE.

Among the Druses there is no crime comparable with cowardice. Bravery, courage in battle, is the mark of the true man. And the member of the tribe who is guilty of cowardice must die.

But the sentence is not passed upon him by a judge in a courtroom. The important moments in the lives of the Druses occur over the cups of coffee which mark all ceremonies.

The drinking of coffee is in itself a ceremony. The implements for making the coffee are most complicated. If the host wishes to honor his guest particularly he makes the coffee himself. The guests sit in a circle on the floor, for the only furnishings of the room are grass mats and cushions on the stone divans.

When a man proves himself a coward in battle nothing is said to him immediately thereafter. But the next time the warriors sit in their circle to drink their coffee the host, in handing the marked man his coffee spills the coffee over his clothes. Nothing more is said, but the man must die in the next battle.

No matter how brave he proves on that next occasion, he must in the end yield himself to the attack of the enemy. Otherwise his entire family, as well as himself, are disgraced.

The life of the Druses is chiefly a matter of battles. Boys are trained to handle revolvers and rifles at an age when we would hesitate to give our boys toy revolvers. At thirteen they are seasoned warriors.

But their explanation of this fact is simple. They are not afraid to die, because they are taught that when they die their souls pass immediately into the bodies of a new-born Druse baby. There is no period of waiting and no chance of coming into the world again as an animal. They simply continue life in another body.

Drinking of Coffee Is a Ceremony.

The boys wear long braids and have their finger tips hennaed. Their eyes are heavily blackened. But they laugh in the face of death.

The women of the Druses are still secluded in harems, and they are watched with the utmost vigilance. They are always veiled heavily and wear long, full skirts and large shawls. Bracelets cover their arms and jewels flash from their robes.

Fine manners need the support of fine manners in others.—Emerson.

ANSWER TO YESTERDAY'E CROSSWORD PUZZLE

Why Have Gray Hair?

Don't deceive yourself. No one really wants gray hair. The world accepts it as a sign that you are aging—and the world wants Youth.

Thousands of men and women whose hair was gray or becoming "streaked" have tried Kolor-Bak—and they are frankly delighted at the improvement it has made in their appearance.

For, with the aid of this clean, colorless liquid, gray hair regains its natural shade—not overnight as is so awkward and embarrassing when mussy dyes are used—but so gradually that the change can scarcely be seen from day to day. Yet results often appear in a week.

Kolor-Bak has the added virtues of a tonic. It gives the hair a beautiful softness and lustre and at the same time routs dandruff. Try it. No sample of your hair is required. The same bottle may be used by everyone. And you can get your money back if desired results do not appear. Guarantee in each package.

Kolor-Bak
Banishes Gray Hair
For Men and Women
Special Sale Price $1.29
Regular $1.50 Price
For 6 Days Only
Bond's Drug Store
CORNER GEORGE & HUNTER STREETS

Fry's Breakfast Cocoa
The Result of 200 YEARS of Experience

Fry's Milk Chocolate
Made where PURITY is the first consideration

Fry's

Makers to His Majesty the King

The Same Superior Quality in Two Famous Products

BABY'S OWN SOAP
Best for Baby Best for You

EIGHTEEN DEAD IN FLOODED CITY

Koveno, Lithuania, Is Visited By Disastrous Floods.

CITIZENS FLEE.

LONDON, March 16.— (Canadian Press.)— Tremendous floods have inundated Koveno, Lithuania, according to dispatches received here to-day. Eighteen persons are reported to have been drowned and many of the inhabitants are fleeing the city. The Central Railway station is submerged.

FELT LIKE A NEW PERSON EVER SINCE

So Says Ontario Lady After Taking Dodd's Kidney Pills.

Mrs. E. Fransky suffered with inflammation of the bladder and found relief in Dodd's Kidney Pills.

BANCROFT, Ont., March 15.—(Special).— "About a couple of months ago I was troubled with my kidneys and could not rest good, and my back bothered me. It gradually got worse and I decided to see a doctor. He found I had a bad touch of inflammation of the bladder, caused by my kidneys. He gave me some medicine and on my way home I bought a box of Dodd's Kidney Pills. My husband advised me to take the pills and likewise I did. After taking the first box I felt very good, but after the second box I felt like a new person. I always keep them in the house now and tell others what wonderful work they can do." This statement comes from Mrs. E. Fransky, a well-known resident of this place.

Dodd's Kidney Pills are known all over Canada as the old reliable Canadian kidney remedy. They are known by the work they have done.

LABOR CONFERENCE COMMENCES TO-DAY

Labor Ministers of European Nations Gather in London.

LONDON, March 16 (Canadian Press).—Premier Baldwin opened the International Conference of the House of Labor Monday, welcoming the Labor Ministers of France, Belgium, Germany and Italy, who will attempt to iron out differences of interpretation of the eight-hour convention adopted by the Washington Labor Conference of 1919.

The successful termination of this meeting would be generally greeted in Europe as an important step of post war reconstruction similar to the Dawes plan, the various war debt settlements and the Locarno accords. If an agreement can be reached here it is believed that general ratification of the Washington Labor Convention would follow. This would end the competitive lengthening of hours and the reduction of wages in various countries, which has been compared to the European race of armaments before the World War.

BORDER POLICE SHOULD BE PAID HIGHER SALARY

But Attorney-General Nickle Unable To Make Exception For Them.

ETHICS OF POLICE.

Must Not Trap Men To Break Law, Says Nickle.

TORONTO, March 16 (Canadian Press).—The Legislature had a brief but business like session Monday. R. L. Brackin (Liberal, West Kent) brought up the matter of the payment of provincial police officers, stating his opinion that those men in the districts where there was such a big revenue from fines as in the border districts, should get higher pay. He declared that there was an extra fine type of men engaged in police duty at Windsor, who were working for salaries much below what they should receive for such duty.

Hon. W. F. Nickle, Attorney General, agreed, but told of some of the difficulties in the way. He said that a man newly placed on the provincial police got $125 a month, which increased with service up to $175 a month.

"Sometimes these men are put in the position where they could make more than their monthly wages if they simply walked around the block," said the Attorney General. "Last Christmas all the police in one section received valuable silk scarfs as presents from some. I have now $250 given to a certain constable, which he turned over to the liquor commission. I can quite appreciate that these men are not paid so well as they might be, but I have always tried to impress on them that they were appointed to service and not to positions."

Can't Make Exception.

Mr. Nickle said he did not see how they could be paid out of proportion to the rest of the civil service. The Attorney-General also uttered protest against unethical methods by police.

"I do not want men trapped to break the law, but I do want law breakers trapped" he declared, "and I want to see that officers do their duty." He said that the Windsor district was one of those in which the law enforcement was most difficult. He did not think that it was wise to pay police according to the revenue produced. He tried to equalize living costs by moving men from place to place, as there were places where the cost of living was much below other places in the province.

A. C. Lewis (Conservative, Toronto) brought in a bill whereby municipalities will play $15 towards the funeral expenses of an indigent patient, even although he be a soldier or sailor, in which case the expenses are usually paid from the Last Post Fund. He explained that it would help the fund.

T. J. Mahoney (Conservative, South Wentworth) introduced a bill providing that one accepting nomination for a council, if he is a member of a school board, must resign from the latter three days before his nomination for council. Second reading was given a bill introduced by Hon. W. F. Nickle, Attorney General, for the better care of cemeteries.

Hydro Meetings.

Replying to questions, Premier Ferguson said that 38 days elapsed between the last meeting of the Hydro Commission which Sir Adam Back attended and the appointment of Messrs. Macrath and Maguire to the commission. Meetings were held at Sir Adam's home during his last illness. The Premier also stated that the final cost of the inquiry into the prices of gasoline had not been finally determined, but that $2,000 had been paid on account. He also stated that Hon. J. R. Cooke, minister without portfolio and Hydro commissioner, had drawn no money outside his salary as commissioner and his indemnity as a member of the Legilature.

The House adjourned at 4.15 p.m.

SPLENDID CONCERT AT GEORGE STREET

Men's Association of Church Responsible For Entertainment.

(By Jeanette.)

Although the concert held in George Street United Church last evening under the auspices of the Men of George Street Church was not attended by a capacity audience, the total number present only taking up about half of the available space in the building, it was a very fine programme that was presented by the three visiting artists, Miss Edith Whittaker MacAlpine of Springfield, Massachusetts, soprano solist Mrs. Ruth Burt Samson of Waterloo, pianist and accompanist, and Miss Mignon Telgmann of Kingston, violinist. Mr. John H. Renwick acted as accompanist for the violin numbers.

The programme was splendidly arranged and was pleasing from start to finish. Those in the audience last night had the pleasure of witnessing something quite unusual in the vocal line. The majority of singers, particularly feminine singers spend most of their time in trying to scale the heights. If they can climb up, they are satisfied. The higher, the better; even if their natural range doesn't permit of such vocal gymnastics. Mrs. MacAlpine, possessor of a voice that is really quite out of the ordinary in its coloratura range, spent most of her time last night in singing in her middle register, where her work was not half as pleasing.

Mrs. MacAlpine's high-pitched work was wonderfully good. As crystal clear as a silver flute were the pure white tones that marked the songs of a coloratura type. They were the brilliant trills of a singing bird, these echoing, ringing upper notes, beautiful and extraordinary, and quite different from the blurred, dark tones of the middle register in which so many of the songs were rendered, and in which a certain faultiness of articulation was quite apparent. The comparison between the two styles by the same singer was almost like hearing two different artists.

Piercingly sweet was the silver, sustained melody of Mrs. MacAlpine's operation contributions to the programme, the aria "Ah, non credea Mirarte; Ah! non Giunge" from La Somnambula" which received much applause, bringing an encore in the lower-noted singing of "Danny Boy," with the little aspect of uncertainty that colored the singer's work in the middle register and was not apparent at all in her high-pitched tones.

The first group of songs were pretty, light numbers: "April, My April," "Since First I Met Thee," "Sonny Boy," and "Gay Butterfly," the latter a dainty, skillful bit. The second group included "Autumn," "The Poet Sings," and "The Nightingale," which, like the final number, "Pretty Mocking Bird" was a think of lovely, sparkling trills and rippling melody. To repeated applause, Mrs. MacAlpine sang the old favorite "Annie Laurie," one of the loveliest selections in her programme, the vociferous enthusiasm it created bringing a rendition of "Comin' Thru the Rye."

The pianist, Mrs. Ruth Burt Samson, who also provided very sympathetic accompaniments for Mrs. MacAlpine's songs, played in splendid style, with a well-rounded technical grasp, a fine execution and a light, pearly touch. Solo numbers on her programme included "Alceste de Gluck" (excerpt from Caprice) by Saint-Saens; Beethoven's "Adagio" from Sonato, Opus 27, No. 2; and Chopin's Waltz from Opus 34, No. 1. An encore to the latter selection was a bright Gavotte.

The third artist not a stranger to Peterborough, where she lived for some time, but new in the demonstration of her advance through several years of study since her stay here, was Miss Mignon Telgmann, whose violin playing was marked by a finished ease and a beautiful, rounded sustained tone. The artist's powers of memorization, her free bowing and facile fingering, with a quality of effortless playing in difficult passages, were demonstrated to perfection in the programme which included some exacting numbers: the "Romance" from Wieniawski's Second Concerto, and Musin's "Maurka de Concert," in which, with its accompanying encore, "A Country Dance," there was much difficult harmonic and pizzicato work. Repeated and long-continued applause also followed the violinist's two final numbers, "Valse-Bluette" and "Budjely" the latter by Mana-Zucca.

Miss Telgmann's violin, a beautiful instrument, is one of a number made by her father, Professor O. F. Telgmann, of Kingston, and has a very fine tone.

TORONTO WOMEN ASK FOR REFORMS

Deputation From Liberal Association Waits On Ferguson.

TORONTO, March 16 (Canadian Press).—Representing the Toronto Women's Liberal Association, a deputation of several women waited on Premier Ferguson Monday afternoon, asking that a boarding house be defined as a house having three or more rooms rented. They also asked that juvenile courts be extended to other parts of the province besides the larger cities. Another resolution presented calls for satisfactory evidence that both parties to a marriage contract be physically and mentally sound.

The deputation also requested that women be allowed to serve on juries after they were 30 years of age.

Financial News and Views

Latest Comment on Grain and Industrial Markets | Closing Quotations on the Principal Active Stocks

Quotations Over Stobie, Forlong and Co. wire.

NEW YORK STOCKS

	High	Low	Close
Atchison Rly	128	125¼	127½
American Can	311	309½	310¼
American Loco.	103	102⅝	103
Baldwin	109¼	108½	109
Balt. and Ohio	92⅛	91⅛	92⅛
Cast-Iron Pipe	182¾	178	180
Ches. and Ohio.	134	132	132
Cal. Petrol.	36⅜	35⅞	36⅛
Chrysler	41¾	40⅜	40⅜
Dupont De N.	225	222	224
Fleischmann	45¾	44⅜	45¼
General Motors	130¾	128⅛	129½
Hudson Motor	112⅛	111	111¾
Int. Harvester	122	121¾	122
Inter. Nickel	37¼	37⅛	37⅛
Coca-Cola	138	....	....
Mack Truck	127	124⅞	126½
Marland Oil	57½	56¾	57
U. S. Rubber	75⅛	73⅜	74¼
Montgomery W	71¾	71	71
White Motors	77⅞	77⅛	77⅜
U. S. Steel	128	125½	127
Yellow Cab.	30¾	30¼	30⅜
Youngs. Tube	79	78¼	78½

MINING STOCKS

Gold

	Asked	Bid
Argonaut	33	32½
Baldwin	3	3
Chaput Hughes	18	21½
Con. West Dome	22½	1911
Dome	1960	33
Goldale	35	1850
Hollinger	1880	11¾
Keora	12	106
Kirkland Lake	108	1040
Lake Shore	1060	2505
McIntyre	2550	38
Newray	41	610
Nipissing	610	316
Teck Hughes	320	166
Vip. Con. Mines	170	850
W. Hargraves	860	

Silver

Beaver	76	73
Castle	164	162
Crown Reserve	18¾	18½
La Rose	25	25
McKinley	21½	20
Mining Corp.	390	388

CHICAGO WHEAT

	High	Low	Close
May	165	163¾	163¾
July	141	140¾	141¼

WINNIPEG WHEAT.

May	149⅜	148⅜	148⅝
July	148⅜	147	147

CHICAGO RYE.

May	89½	88¾	88¾
July	90¾	89¾	90

Fresh Set-Backs In Wheat Downturns At Liverpool

CHICAGO, Ills., March 16 (Canadian Press).—Fresh set-backs in the value of wheat here took place to-day as soon as business began. Further declines quickly ensued, down turns at Liverpool and Buenos Aires being reflected here.

Chicago opening prices, 3-8 to 1 1-8 off, May $1.64½ to $1.65, and July 1.41⅛ to 1.41 3-4, were followed by a continued general weakness. Unfavorable weather made corn and oat prices relatively firm, besides. Receipts of corn here to-day, 147 cars, were much smaller than yesterday's, a week ago, or a year back. After opening unchanged to ½ cent off, May 77 3-4 to 77 7-8, the corn market recovered to about yesterday's finish.

Oats started a shade lower to ¼ cent higher, May 40 3-8, and held near to the initial range.

Influenced by an upturn in hog values, the provision market was firm.

Light Volume In Trading Though Firmness Is Shown

TORONTO, March 16 (Canadian Press) — Decided firmness was shown on the Toronto Stock Exchange this morning, and trading, though of light volume, was scattered over a broad list. Smelters, Massey Harris and Brazilian were the active features. Massey Harris climbed up 8 1-2 points to 60, while Smelters advanced 2 at 214 and Brazilian 1 at 93. Atlantic Sugar gained 1 1-4 at 26 1-2 and International Nickel 1 1-8 at 37 5-8. Steamships Preferred, Canners, both common and preferred; Twin City common and preferred, and Steel of Canada Common were all slightly higher. Dome advanced 45 cents at 19.55. British Columbia Fishing was about the only soft spot, easing 1 1-2 at 68 1-2.

Bonds Of Terminal Co. Heavily Oversubscribed

NEW YORK, March 16 (Canadian Press).—The public offering today of $3,500,000 first closed mortgage 6 1-2 per cent. sinking fund gold bonds of the Canadian Rail and Harbor Terminals, Limited, Toronto was heavily over-subscribed.

Weakness In Mine Market With the Trend Uncertain

TORONTO, March 16 (Canadian Press).—Some weakness was shown on the Standard Mining Exchange this morning, with the trend of the market generally uncertain. Dome's recovery was one of the features, this stock advancing forty cents to 19.70. Hollinger, up 15 at 18.90, was another firm spot. Teck Hughes sold four lower at 316, Tough Oakes down two at 53, Argonaut down one at 32¾, and Mining Corporation five lower at 385.

Dome Mines Taking Over Properties At Red Lake

TORONTO, March 16. — (Special.)—The Dome Mines Company has signed a contract to take over the Howie and Prospector's properties at Red Lake.

BISAILLON SAYS STATEMENTS OF GARCEAU FALSE

Discharged Chief Preventive Officer Denies Other Testimony.

NEW MEMBER.

W. T. Goodwin Succeeds Hon. J. C. Elliott on Probe Committee.

OTTAWA, March 16 (Canadian Press).—Denial of the statements made by previous witnesses featured the further testimony of J. E. A. Bisaillon, discharged chief preventive officer of Montreal when the Customs probe was resumed this morning.

Mr. Bisaillon denied that officers of the Montreal police force were refused the right to examine the smuggled automobiles which were held in King's warehouse, if they came armed with proper papers. He stated emphatically that he had never given instructions to Garceau, the previous witness, to forge any documents. The testimony of Garceau, given some weeks ago, was that he had forged a name on instructions of Bisaillon.

The place on the committee formerly occupied by Hon. J. C. Elliott, newly appointed Minister of Labor, was occupied by his successor, W. T. Goodison. A motion calling for production of the coresspondence passing between the crown prosecutor of Montreal and the Hon. Jacques Bureau, former minister of customs, in regard to smuggling, was moved by Hon. H. H. Stevens, and carried.

ADVANCE TO SETTLERS.

Bill To Be Introduced To Aid People on Crown Lands.

OTTAWA, March 16. Canadian Press. — Hon Charles Stewart, the Acting Minister of Immigration and Colonization, proposes to introduce a bill in the House to authorize advances to settlers on Crown lands.

ASHES OF WEST HOME SIFTED

(Continued from page one.)

when the neighbors gathered at the burning house and found Dr. West on the back porch, apparently in a fit, his hands were scratched and blody, and there were marks that looked like bloodstains on the scant clothing which he wore. To settle all doubts on this question portions of the clothing have been sent to Toronto, along with the bones found in the kitchen, to have the marks analyzed.

Warkworth's Greatest Tragedy.

This is the greatest tragedy that has ever happened in the usually peaceful little village of Warkworth, and the excitement that the news of it first caused has not yet died out. All kinds of rumors are still in circulation, and if the true story ever does come to light, it will not be until the evidence is heard at the inquest. The residents of this village are satisfied that the police have been thorough in their search for evidence.

At Campbellford Monday.

Dr. West, accompanied by his brother Charles, with whom he is stopping at the latter's farm near Warkworth, was at Campbellford on Monday visiting at the house of his father. He still refuses to make any allusion to the tragedy.

Vapors Check a Cold Overnight

There are many ways to treat a cold but only one DIRECT way—with vapors that can be inhaled.

Vapors penetrate immediately into every corner of the air passages and lungs, soothing and healing with every breath.

Vicks is so remarkably successful in treating cold troubles because it acts like a "vapor lamp in salve form."

When rubbed over throat and chest the body heat releases vapors of Menthol, Camphor, Eucalyptus, Thyme and Turpentine. At the same time Vicks is absorbed through and stimulates the skin like a poultice or plaster.

This double, direct action often checks the worst cold overnight.

VICKS VAPORUB
OVER 21 MILLION JARS USED YEARLY

MOTHER PERTURBED BY WILD STORIES

Baby Snowden Choked on Milk, Doctor Says, Not Nipple.

"It's bad enough to lose him without having people talking in the way they are doing," said Mrs. George Snowden this morning, as she spoke of the death of her tiny son last Wednesday. "Why are people so cruel in the way they talk?"

Little John Clifford Snowden, the infant son of Mr. and Mrs. George Snowden, of Otonabee street, near Downer's Corners, aged five months and twelve days, was found dead in bed last Wednesday afternoon, about three o'clock, by his mother, who had put him there with his bottle of food at ten o'clock in the morning.

"It may seem a long time to have left him," she said, "but he was a quiet baby, not at all restless or noisy and he was in the habit of sleeping anywhere from four to six hours at a time, and never wanted to be disturbed.

During the interval, Mrs. Snowden was out at a neighbor's house for about an hour and a half, and when she went up in the afternoon, she found the child was dead. "I did not look very closely at him," she said, "because I was nearly frantic. We got Dr. Hewitt right away and he said the baby had taken too much food in its mouth from its bottle, and had choked to death."

Mrs. Snowden was in the habit of enlarging the opening in the rubber feeding nipple on the baby's bottle, so that he might more easily get the food out, and had done this with the new nipple which was in the bottle at the time the accident occurred.

Contrary to the general report the nipple did not choke the baby. It remained in the bottle. When found about an ounce of food remained in the bottle and a blue rubber bib worn by the child was over its mouth. This bib, however, Mrs. Snowden declares, was said by the attending physician to be of too thin a material to cause the baby to die by suffocation.

George Snowden, father of the child, is an employee of the Canadian General Electric Company. Mr. and Mrs. Snowden also do a considerable business in honey on the farmers' market having between twenty and thirty hives on their premises.

There are six other children in the home, a comfortable, well kept residence of red brick—three boys and three girls, ranging from the boy of nearly eighteen years of age, to the chubby, red checked, smiling Mildred of four years.

TO REVALUE LANDS.

Hon. Charles Stewart To Bring in Bill About Soldiers' Settlement.

OTTAWA, March 16 (Canadian Press).—A bill to provide for the revaluation of soldier settlement lands will be introduced in the House by the Hon. Charles Stewart, acting Minister of Immigration and Colonization. Notice of this bill amending the Soldier Settlement Act has been given.

RED ROSE TEA "is good tea"

Over 30 years a standard wherever good tea is liked.

LIBERALS DISCUSS WET AMENDMENT

R. L. Brackin Expected To Declare Opposition To O.T.A.

TORONTO, March 16 (Canadian Press).—The Liberal members of the Ontario Legislature held a caucus before the afternoon session of the House, presumably to discuss the policy of the party with respect to amendments, or proposed amendments, to the Ontario Temperance Act. R. L. Brackin (Liberal, West Kent) will re-open the budget debate, and is expected to declare his opposition to the Ontario Temperance Act and his support of some form of Government control. A Toronto report says to-day: "There is considerable speculation as to whether the combined insubordination of Mr. Brackin and J. A. Pinard (Liberal, East Ottawa) is not the first step toward the formation of a straight wet group in the House."

PROHIBITION WINS LEGISLATURE FIGHT

Referendum To Force Beer License Was Given a Temporary Defeat.

ALBANY, Mar. 16 (Canadian Press)—Prohibition advocates won temporary victories in both sections of the Legislature last night, defeating an attempt in the assembly to force a light wine and beer referendum resolution from the committee, and advancing the Wales state enforcement measure to the order of third reading in the Senate.

POLICE SEEK HEIRS.

Relatives of Samuel Somerville Wanted in Santa Cruz.

The Police Department has a letter from Santa Cruz, Cal. seeking the heirs of Samuel Somerville, who died recently. He had a sister, Mrs. Elizabeth Perchard, wife of John Perchard, who at one time lived in Peterborough.

SIXTEEN DROWNED.

Nagasaki Women Lost Lives When Boat Collided With Steamer.

TOKYIO, March 16 (Canadian Press).—A despatch from Nagasaki reports that 16 women were drowned yesterday afternoon when a boat collided with a trawler near Sasebo, a southern naval base.

MANY U. S. SETTLERS.

OTTAWA, March 16 (Canadian Press).—Something over a quarter of a million dollars were spent in the United States last year by the Canadian Department of Immigration, and 15,818 United States citizens were brought into Canada as settlers during the year, it was stated in answer to a question in the House of Commons yesterday.

ENDURANCE

Children and grown people steadily increase in vigor and endurance when

Scott's Emulsion

of invigorating cod-liver oil is taken regularly. It is rich, vitamin-tested nourishment that builds health and strength. *Start taking Scott's Emulsion today!*

Scott & Bowne, Toronto, Ont. 25-25

COAL

Best Grades of
ALBERTA
First Quality
BITUMINOUS
ROBERT HICKS CO., Ltd
TELEPHONES, 47-48.
266 CHARLOTTE ST.

When Corns Talk!

The least sign of rain, or a touch of dampness in the air, and corns begin to talk! A piercing cry of agony shoots through your toe. Oh! ! The hurt of it. And soon your toe is red and inflamed and burning with pain; so tender you cannot bear to touch it. Then is the moment to plunge your foot into a soothing Radox foot-bath and get that corn out root and all, painlessly. You will feel the pain and soreness being drawn out.

How Radox Removes Corns

When you put your feet into a foot-bath containing Radox the salts soften the hard outer layers of the corn and the oxygen which Radox liberates enters the pores, opens them, and penetrates further and further, carrying the corn-softening salts right to the root of the corn, which is thus loosened so that it can be lifted out bodily. This life-giving oxygen leaves the feet clean and healthy. Because it is the oxygen which carries the corn solvents to the root of the corn, and because Radox liberates, by test, more oxygen than any other salts, it is obvious that Radox is more efficient in removing corns than any other salts. The Radox Bath Salts does not effect the living skin. It is only the dead skin—the corn—which it dissolves. If one bath does not do this a second bath next day will do it.

A Radox user writes:

"After a bath in Radox....to my intense astonishment the corn had disappeared, and all that remained was a tiny hole from which the corn had evidently come out—probably when rubbing down with the bath towel."

On your way home tonight, buy a package of Radox Bath Salts at the druggists.

60c. Half pound Pink package

Radox Bath Salts

SOLE IMPORTERS: CHAS. GYDE & SON, MONTREAL

CONGOLEUM GOLD SEAL ART-RUGS

Made in Canada

Beautiful—Low Priced

The beauty of Congoleum Art-Rugs is no more remarkable than their durability. And both are amazing when you consider the exceedingly low price of these popular, easy-to-clean rugs.

For the rich, fadeless colors in which Congoleum patterns are executed are as permanent as the sturdy, waterproof base beneath.

All *you* need do to secure these exceptional qualities is: look for the Gold Seal when you buy.

Your Dealer Sells Congoleum Rugs

CONGOLEUM GOLD SEAL GUARANTEE
SATISFACTION GUARANTEED OR YOUR MONEY BACK

CONGOLEUM CANADA LIMITED
Montreal, Quebec

We are showing on the third floor a full range of patterns and colors in Gold Seal Congoleum Rugs. Congoleum also by the yard.

The GRESSMAN Company Limited
We Furnish the Home Complete

Robert Fair & Co., Ltd. Carry a full line of Congoleum Rugs.

Let us solve your Congoleum Rug problems. Our stock is complete in every respect.

THE HALL STORE

Home Furnishing Co. 208 CHARLOTTE STREET—Carry the biggest stock of Congoleum Rugs in a variety of patterns and colors. All moderately priced.

NO HOCKEY CHAMPIONS SINCE

This Year's Title Comes After Interval of 20 Years.

FIRST FOR SENIORS.

Three Junior and Two Intermediate Titles Have Been Captured.

After an interval of twenty years the blue and white of the Peterborough Hockey Club is again in front, the Peterborough team having won the highest honors of the Association—the senior championship. It is the sixth title since 1894, the junior O.H.A. team having defeated Toronto Granites that year by the score of 14 to 0. Three junior and intermediate championships and one senior title have been won by Peterborough teams, and in numerous years, other local teams were well up in the race. Here is the honor roll.

Junior O.H.A.

1894—Peterboro 14, Toronto Granites 0
1895—Peterboro 7, Toronto Granites 6
1901—Peterboro 12, Stratford 7

Intermediate O.H.A.

1902—Peterboro 7, Galt 6
1906—Peterboro 14, Goderich 8

Senior O.H.A.

1926—Peterboro 7, London 5

It was on Tuesday, March 6, 1906 that Peterborough last won the Intermediate O.H.A. title in Goderich, and, oddly enough lost the only game of the season, the record being eleven wins and one loss for a total of 118 goals as against 42 counters by opposing teams. The Peterborough line up was: Goal, Ernie Wasson; point, Rolly Glover; coverpoint, Bill Crowley; rover, Fred Whitcroft; centre, Harry Morgan; right wing, Chris Graham; left wing, Bill Cavanah. Melville Moore played several games but missed the finals.

The first game here with Goderich on Friday, March 3rd, was played before a crowd of more than two thousand persons in Brock Street rink. Fred Waghorne, one of the best hockey referees of that day handled the bell. The O.H.A. game consisted of two periods of thirty minutes each; there were no substitutes, and if a player was injured and unable to continue in the game, the opposing team put off a player to even matters.

Four In A Row.

In the first half each team scored, Goderich getting the first tally. After the rest, blue and white opened one of their attacks for which the team was famous, scoring four goals in less than ten minutes. One of the counters was secured by Rolly Glover who lifted the puck from his position on the defence into the Goderich nets. This was a favorite stunt of defence players and none was more effective than the Peterborough player. The battle continued with Goderich showing good staying power, and ability to mix things up, until the end came with the locals leading by 10 to 3.

Seven goals looked to be a safe lead for the return game in Goderich on the Tuesday following. But including this final struggle, the Peterborough team had travelled more than a thousand miles playing four championship contests in seven days, and besides, there were storm signals on the horizon. Goderich had a small ring and a none-too gentle following. Furthermore the weather was mild and soft ice was in prospect. Another referee was appointed for the final, and altogether it looked like a hot time. It was. The crowd frightened the referee "to death" and wild fans along the 'boards" made life miserable for the Peterborough wingmen. Goderich succeeded in scoring four goals in the first half, reducing the Peterborough lead to three goals. But as has been intimated the Petes had the habit of playing a strong second half. They ran true to form, outscored the Sailors four to one, and while unable to tie the score won the round by 14 to 8.

That night wild scenes were enacted in Goderich, and Peterborough's small contingent of players and supporters were lucky to get away with whole skins. A favorite method of expressing one's feeling was to hurl whiskey and beer bottles, and windows of many railway coaches carrying hockey players and their supporters bore, on many occasions, ample evidence of the accurate aim of hostile fans.

A Great Reception.

The champions were tendered a monster reception when they returned home. It was estimated that more than eight thousand persons gathered at or near the C.P.R. station. The regimental band, and the bugle band, turned out at full strength and headed a big parade uptown. Laneways were bereft of packing boxes and at a number of street intersection huge bonfires roared their welcome. One crowd of merrymakers built a bonfire on the street outside the home of Fred Whitcroft, captain of the team, on Aylmer street.

After a lengthy parade, the reception committee took the champions to the Oriental Hotel on Hunter street, where they were formally welcomed.

Several nights later the team was banquetted at the Oriental Hotel and each player was presented with a solid gold monogram signet ring. Billy Breen, trainer of the team, was presented with a gold stop watch, a gift from the players.

The late Hon. J. R. Stratton was chairman. W. A. Hewitt, secretary and Dr. A. W. McPherson, treasurer of the O.H.A. came down from Toronto for the occasion. Members of the entertainment committee still in Peterborough are Ald. R. Denne, T. H. Hooper, Dickson Davidson and John Crane.

TORONTO OPINION OF TO-NIGHTS GAME

Varsity Have Been Practicing Steadily For the Big Test.

(From Toronto Star)

Many fans have been waiting for the two-game series that opens tomorrow night, when Varsity play Peterboro in the eastern semi-finals for the Allan Cup.

The Blue and White had an easy time winning the Intercollegiate title and are considered to be just as strong as they were last year, when they defeated Niagara Falls in the eastern finals. The whole question is, have they had enough hard games to get over the series with the Petes?

Peterboro, on the other hand, have had an exceptionally hard time. They had a hard series with London to win the Senior O.H.A. championship, and then had two hard games with New Hamburg, Intermediate O.H.A. champions, before they were ready for this series. After the game with New Hamburg on Saturday, the players left their uniforms at the Arena and returned home for a rest. They will not reach Toronto again till tomorrow afternoon when they hope to be in first-class shape. Bogaris, who was out of the game Saturday, hopes to be in the line-up again.

Varsity have been practising steadily and have had plenty of exhibition games since they won the intercollegiate championship. With the exception of Taylor, who went to Osgoode Hall, Varsity have practically the same team that last year defeated Niagara Falls and went on west, only to be beaten by Port Arthur.

They have the ever-reliable Joe Sullivan in goal, with Porter and Wright in front of him. This looks like a capable defence. The forward line will consist of Plaxton, Hudson and Trotter, all good fast skaters and players who know how to get goals. For subs Coach Conny Smythe has a raft of players to draw on, but it is anticipated that he will use Kirkpatrick and Richards.

Petes Well Known.

The Peterboro team is now well known to the Toronto fans. The evergreen Joe Dwyer with his baseball mitt has drawn long cheers from even the most reluctant fan for his brilliant saves of almost impossible shots. His goal tending would be an asset to any team. The defence work of McLeod and Rose has always been good while the attacking of Collins, Bailey and Ranger can always be counted upon for a goal or two. Taking all in all it should be a rectic series and the fan apparently think so, as there was a decided rush to secure tickets when the box office opened at the Arena this morning.

The game will commence at 8.30, as the Shamrock A.C. bouts have been called off.

3.334 MAKING BEER.

OTTAWA, Ont., March 16. Canadian Press, — "Permits are not issued for the manufacture of home brew beer," it was stated in an answer made by Hon. G. H. Boivin, Minister of Customs and Excise in the House Monday.

The number of "no tes," however received in the past four years from persons in Ontario, using utensils for brewing beer solely for himself and his family was 3334.

Under the act any person desiring to use such utensils for himself and his family, must give notice of possession thereof, and of intention to use them, to the nearest customs collector or the customs department at Ottawa.

By DAN THOMAS
NEA Service Writer

LOS ANGELES, March 6—What happens to pugilistic champions after they have been robbed of their crowns?

A few of them stay in the game and attempt, though usually unsuccessfully, to stage a "comeback." Others quit the ring and, as far as the fight crowd is concerned, are "swallowed up by the earth."

Los Angeles has become the mecca for the "has beens," who at one time ruled pugilism as Jack Dempsey or Fidel La Barba rule it today. Though seldom heard of, many of the old-timers are living here and are engaged in some sort of business.

Take for example Jim Jeffries. What fight fans is there who doesn't remember that sweltering Fourth of July, 1910, when Jack Johnson knocked out Jeffries at Reno. Yet how many know anything about Jeffries today? Jim's living just outside of Los Angeles, runnnig a farm. He makes almost as much money now, raising cows and chickens, as he got for knocking the boys "goofy" when he was heavyweight champ.

Farmer Jeffries Is Happy.

And Mr. James Jeffries, farmer, is a much happier man than Jim Jeffries, fighter. "I am content here," declares the ex-heavyweight king. "I am busy all day on the farm and then I have the evenings with my wife. I like to play with the kids, too. No, they're not mine, they belong to a neighbor down the road but they spend most of their time here."

Then there's Ad Wolgast, one time lightweight champion, who gained everlasting fame in his fight with Battling Nelson. Poor old Ad, he still thinks he has a chance to become champion again. Wolgast was one of the toughest boys who ever climbed through the ropes.

Ad is working in a billiard parlor next door to Jack Doyle's arena now—a mere nobody under the same roof where thousands once hailed him as champion. In his spare time he can be seen working out over in Doyle's ring. "I'll be coming back pretty soon now," he told me. "Just the other day I worked out like a young man."

Tommy Ryan Rated Wealthy

Billy Papke, former middleweight king, is trying to outdo Jeffries as a farmer. Papke has a ranch a few miles out of the city, not far from the Jeffries homestead. The two are great friends. They spend many an evening together swapping theories on the best methods of picking fruit, making butter and other chores of "the great open spaces." But the best evenings of all are the one spent on going over the old ring days.

Out in Culver City is Tommy Ryan, who retired from the ring the undefeated welterweight and middleweight champion. Tommy had some money when he quit fighting and he invested it wisely. Now he's living off the income and hasn't anything to worry about.

Ryan spends most of his time puttering about the house and yard. He has a few turkeys and some fruit trees in the back yard and they take up a great deal of his time.

The NIT Cracker

By JOE WILLIAMS

The shortest distance between two points is never the way the taxi-cab driver takes you.

The star pitcher of the Cleveland Indians is a tenor singer....Maybe that's what is wrong with the team.

A man may be down but he is never out ....Unless he happens to be a guy like Fred Fulton or Joe Beckett.

It must be true you can't fool all the people all the time....We hear Carpentier is having a tough time getting a fight.

It's a long lane that has no turn. Or, for that matter, a barbecue sandwich stand.

Mr. O'Goofty, on hearing fashionable women are now wearing suspenders, made the following comment: "They don't need anything to hold their dresses up ....What they need is something to let them down a little."

A baseball holdout is a player who demands a healthy increase in March and accepts a sickly decrease in April.

Rome was not built in a day..This probably explains why the plumbing lasted so long.

Dempsey tells interviewers he does not expect to be beaten for two or three years .....What he meant, of course, was two or three centuries.

It is practically impossible for a fighter to lose any kind of a fight without fighting, and one of these days Mr. Dempsey's interviewers are going to realize it.

Suzanne Lenglen writes she was glad to hear Mr. Tilden had been defeated .....This strikes us as a rather obvious gesture for American popularity.

WITH YANKS

HERB McQUAID,

Star right-handed hurler who will be given a trial by the New York Yankees this season. He's considered a promising prospect by Manager Huggins. The Yanks, by the way, could find good use for another capable pitcher. McQuaid was with St. Paul in the American Association last year, hanging up a formidable record.

HOCKEY NOTES.

LAKEFIELD, March 16. — Although short-handed, the Rink Mice succeeded in shutting out the Ponies in a Bantam game played on Saturday. The score was 4 to 0.

The line-up:

Rink Mice.—J. McFadden, goal; Geo. Charlton and Chittick, defence; H. Bown centre; T. Chappell, right wing.

Ponies.—M. Hamblin, goal; Lawless and O'Neill, defence; J. Brown, centre; Johnston and Lennox, wings; Blewett and Junkin, subs.

Referee—S. Dever.

The West End Rink Rats of Peterborough visited Lakefield on Saturday and defeated The Grove, 9 to 5, in a fast game, of which Holland was the star.

Rink Rats.—Merritt, goal; Walker and Robson, defence; Mahood centre; Holland and Maudsley, wings.

The Grove.—Moore, goal; Loosemore and Pullen, defence; Hudson, centre; Griffith and Cockburn, wings; Carter, subs.

Referee—T. J. Wood.

LEADERS Their Records of 1925 BATTING

HAZEN CUYLER

Made major league debut with Pittsburgh in latter part of 1923.

In 1924 hit .354, stealing 32 bases.

In 1925 batted .357, finishing fourth in National League. Stole 41 sacks. Secon in base stealing each year.

Led league in scoring runs last season with 144. Also first in three-base hits.

Second to Hornsby in total bases with 366. Third in hits with 220.

One of greatest young ball players to come to majors in seasons.

Has been in one world series. His double in final game with bases loaded won championship for Pirates last fall.

In game played Aug. 9, 1924, made six hits in as many times to bat. Three were doubles and one a triple. Had record of 11 total bases that day. Also scored three runs same game.

In a game a week later got five hits in six times up, one being a triple.

Second in assists with 19 in 1924.

EXHIBITION BASEBALL MONDAY

At St. Petersburg, Fla.:

New York (A)	2	9	3
Boston (N)	6	11	0

Hoyt, Love, Bloomer and Collins; Benton Graham, Genewich and Taylor.

At Palmetto, Fla.:

Philadelphia (A)	5	15	0
Buffalo (I)	7	9	2

Gray, Walberg, Harris and Cochrane; Perkins, Aur, Bennett and Husmann, Pond.

It never seems to fail ....Just as soon as all the experts begin to call Harry Greb a great fighter he up and gets the yeast tablets knocked right out of him.

You made it 36,000— Now make the 1,500!

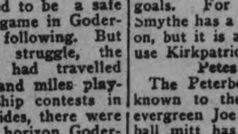

"Calling up prospects by Long Distance is the best way to advertise our business"

—Writes a Shoe Merchant

The toughest prospects yield to Long Distance selling

THE BELL TELEPHONE COMPANY OF CANADA

In a Class by Itself

Wilson's

BACHELOR

CIGAR

No other cigar in Canada makes the same universal appeal to every class of smoker.

10c

BIG TENT ARTISTS ADOPT NEW ROLES

Major League Magnates Reshuffle Players Among Ball Clubs.

NEW YORK, March 13.—When the 1926 baseball season rolls around, many major league pastimers will be seen in uniforms of clubs other than those they sported last year.

While most of the players changing scenery are veterans, a few comparative youngsters are nevertheless included in the list.

In the National League the veteran "Rabbit" Maranville will wear the Brooklyn livery. Maranville was with the Cubs last season, acting as manager for a brief period. Previous to that he played with the Pirates and Braves. He was a member of the famous Boston "miracle" team that won the pennant and world series title in 1914. The Dodgers will also have two other former Braves, Jess Barnes, pitcher, and Gus Felix, outfielder.

Jimmy Ring, another seasoned campaigner, will be a Giant in 1926. The McGraw clan obtained the vet hurler from the Phillies in the recent trade that brought two Giants, Jack Bentley and Wayland Dean, to the Quakertown outfit.

Ring had his best season in 1923, winning 18 and losing 16 games to a team that stayed close to the cellar all year. Bentley has been in the main tent since 1923. He has done some impressive work, being a hard hitter and fair pitcher. He will no doubt hold down the first base job for the Phils, where his sticking ability should come in handy. Dean is a tot, having made his major league debut last year.

In the Cubs' lineup will appear a new face in the person of Jimmy Cooney, infielder, obtained from the Cardinals. Cooney put in two seasons with the Cards, coming "up" from Milwaukee in 1924.

In the American League Bill Wambsganss, who has seen service with Cleveland and Boston, will be on the Mackian payroll. Wamby, best remembered as the triple-play hero of the 1920 world series, is expected to do utility work for the Athletics. He has been in the majors since 1914.

Charley Robertson, White Sox pitcher, who broke into baseball's hall of fame by hurling a perfect game against Detroit in 1922, will be a Brownie next season. The Browns obtained him by the waiver route.

Fred Haney, Detroit infielder, follows Howard Ehmke, Ira Flagstead and some of his other old pals to the Red Sox. Haney, a mighty clever utility man, came to Detroit in the latter part of 1922. He's played every position on the inner defense.

Two former American League veterans will play in the rival circuit in 1926. They are Wally Pipp and "Whitey" Witt, both one-time Yankees. Pipp was recently purchased by Cincinnati and is down to play first for the Reds. Witt will be on the Brooklyn roster.

BILLY EVANS SAYS

By BILLY EVANS.

SHREVEPORT, La., March 16.—To most managers the possibilities of the rookies are the most important features of spring training.

Not so with Eddie Collins, famous leader of the Chicago White Sox. He is more concerned over the condition of his veterans.

Just how good his veteran spitball pitcher, Red Faber, will be is one of his problems. He is starting his thirteenth season with the White Sox.

I know any number of players who would view their thirteenth season in the majors with considerable apprehension, not to say superstition. Faber isn't a bit fussy about the hoodoo number.

Seeks 1 Victories.

"I am going to win 15 games for Eddie this year and, with the breaks, I might cop 20."

That was the way Faber summed up his chances of having a good year. He looks in fine shape, and if trying will win from 15 to 20 battles, Red will turn the trick.

However, the two chief worries of Collins is Catcher Ray Schalk and Shortstop Everett Scott.

These two veterans enjoy the unique distinction of not only being outstanding stars at their positions, but "iron men" as well, to use the parlance of baseball.

Scott holds all records for continuous play with 1,307 games to his credit, while Schalk has caught 1,655 games over a period of 14 seasons.

For 11 consecutive years Schalk set a record that will stand for many years, if not all time. He took part in 100 or more games each season. He ended the streak in 1924, when injuries kept him out of the fray most of the year. He did a comeback last season, officiating in 125.

It is impossible to compute what it means to the Chicago White Sox to have Schalk able to take part in from 100 to 130 ball games. His superb direction back of the plate is needed in every game.

Presence Means Much.

With Schalk doing bench duty, it is conservative to say the effectiveness of the pitching staff is diminished 20 per cent. That will give you a slight idea of what his presence in the game means.

While Manager Huggins of New York and Harris of Washington cut loose from Scott, Eddie Collins is placing much dependence on the work of the veteran. He is banking on Scott to help solve the shortstop situation, the one flaw in the White Sox machine.

No wonder Manager Eddie is much concerned over the condition of Scott and Schalk.

CINCINNATI IN PENNANT FIGHT

Four Great Pitchers in Mays, Luque, Rixey and Donohue.

NEW STRENGTH.

ORLANDO Lla., March 16 (Canadian Press).—The Cincinnati Reds "surely will be in the pennant fight this year," in the opinion of Manager Jack Hendricks.

Hendricks says:

"They are saying that our only new strength comes from the addition of Wally Pipp at first base, but I have seen enough already in the Orlando workouts to convince me that we have a lot of new strength besides that. In Hudgins, the young first baseman, who played with us a few days last fall, we have a man who is ready right now for a big league berth.

"The return to form of Carl Mays means more to us than any other one factor. That sore arm that handicapped Carl last year is already in good shape. This means we will have four great pitchers to start the season with—Mays, Luque, Donohue and Rixey.

"Then we have Clyde Day, a promising right hander drafted from Syracuse; Springer, another rookie pitcher, has been the sensation of our training camp reason thus far.

"In Christenson, the outfielder secured from St. Paul, we have a fast keen player, a fine lead-off man, and a .325 hitter against American Association pitching. He will surely make the team and so will Enmer, the Seattle shortstop, whose work has been most promising."

PIRATES TAKE THIRD POSITION

Defeat Ottawa 2-0, Outplaying Leaders Every Way.

CONNELL STAR.

PITTSBURGH, March 16 (Canadian Press).—The Pittsburgh hockey team defeated Ottawa here last night, 2 to 0, and thereby won the right to participate in the National League title play-off. The Pirates out-classed, out-played, and outskated the Senators in every department of the game. Time after time the home team bombarded the enemy net, and only for the excellent work of Goal-tender Connell, Pittsburg might have counted several more tallies.

KINGTON WINS GAME AND ROUND

Defeats Young Sons of Ireland 3-2—Leaving For West.

IN SEMI-FINALS.

MONTREAL, March 16 (Canadian Press)—Kingston Juniors leave today, via their home city, for Port Arthur, where they will play in the semi-finals for the O.H.A. Memorial Cup and the Junior hockey championship of Canada on Thursday and Saturday nights. The Kingstonians clinched the advance to the penultimate round through their win over the Young Sons of Ireland of Quebec, beating the ancient Capital team here last night 3 to 2, and winning the round 14 to 8. The Kingston sextette was too big, too fast, and too smart a team for the Young Sons. The courageous young players from Quebec made a herculean bid to at least cut down Kingston's leads, and they did well to hold this smart Ontario combination as close as they did.

The line-ups:

Young Sons.—Kerr, goal; Griffin and Crane, defence; Lemieux, centre; Quinn and Morin, wings; Lindsay and James, subs.

Kingston.—Taugher, goal; Voss and McKelvey, defence; Reid, centre; Patterson and Hartley, wings; McPherson and Molson, subs.

Referee—Donald Smith.

The Summary.

First Period:
No score.
Second Period:
1—Kingston, McKelvey 3.00
2—Kingston Reid 14.15
Third Period:
3—Young Sons, Morin..... 10.00
4—Kingston, Voss 1.40
5—Young Sons, Morin..... 2.00

DELANEY WINS FROM M'TIGUE

Bridgeport Boxer Scores a Technical Knockout Over Former Champ.

IN FOURTH ROUND.

NEW YORK, Mar. 16 (Canadian Press) — Jack Delaney, two fisted light heavyweight of Bridgeport, Conn., scored a technical knockout over Mike McTigue, former world's light heavy weight champion in the fourth round of a 12 round match at Madison Garden last night. With two minutes of the fourth round of a twelve round match at Madison Garden last night. With wto minutes of the fourth round gone Delaney rushed McTigue to the centre of the ring, hooked a left to the head and then crossed with his crushing right hand, sending McTigue to the canvas with a blow right over the heart. McTigue rose to one knee, took the count of eight and gained his feet. Delaney rushed him to the ropes and with both fists flying punched him almost into unconsciousness. McTigue was unable to lift his hands to protect himself. Referee Haley jumped in to stop Delaney's next rush and stopped the fight.

HOCKEY SCORES.

Hockey games last night resulted as follows:

National League

Pittsburg 2; Ottawa 0.
(Pittsburgh wins 3rd place)

O.H.A. Memorial Cup Series

Kingston 3; Sons of Ireland 2.
(Kingston wins round 14 to 8)

Thunder Bay Jr.

Fort William 4; Kenora 0.
(Fort William wins championship, 8 to 2).

8 P.M. 8 P.M.

HOCKEY - TONIGHT

A DIRECT WIRE from the Arena to VICTORIA HALL

AN EXPERIENCED ANNOUNCER!

A Good Orchestra in Attendance

Admission 35c (including Tax)

...NT
...ING
Presents
with
Belle Bennett
Ben Lyon
Lois Moran
James Kirkwood
Lowell Sherman
Charlie Murray
Bet All You've Got on This For Tremendous Drama!
Hockey Returns To-night

Moviegraphs

ARLETTE WAS "FOLLOWED"
By Russell J. Birdwell,
NEA Service Writer.

HOLLYWOOD, March 15.—"What shall I do? I am being followed by strange men!" said Mlle. Arlette Marchal, the French beauty recently brought to Hollywood from Paris to appear in Paramount pictures.

"I see them, the same men, about my house when I start away in my car. I also see them when I leave the studio," insisted the actress. "I am afraid."

The whole thing ended with a laugh, however, when two men pointed out Mlle. Marchal recently arrived in Hollywood with several wardrobe trunks of Parisian gowns, hats and novelties. Mlle. Marchal's first picture in this country is "The Cat's Pajamas," with Betty Bronson, Ricardo Cortez and Theodore Roberts.

PETERBORO' YOUTH WINS AT TORONTO

Gordon Pogue First in Two Events at Central 'Y.'

Toronto Globe: Two well-contested events in the regular athletic handicaps of the young men's section were run off at Central Y.M.C.A. on Friday night, and Gordon Pogue worked his way to top place in both events.

The half mile event provided keen competition, with Pogue just nosing out Croft for first place by three seconds, Clarke placed third. Pogue's time with 15 seconds handicap was 2.12.

The Chin-the-Bar contest had a larger entry list, and as it was a novelty, Pogue, the only scratch man, won first place with a total of 21 times.

All round standing shows Nelson Craig leading with 939 points; Clarke, second, with 907, and Pogue and Croft tied for third, with 900 points.

The population of London has increased from 7,300,000 to 7,600,000 in fourteen years.

REMINGTON PORTABLE

Yours For $10 Down.

Balance $5. a month. Those are easy terms if you like.

Standard keyboard. Swift to operate. Responsive to touch. Durable.

Every business man, traveller, doctor, dentist, retail merchant, teacher, can afford a Remington Portable on these terms. Just write your name and address here

.....
.....

and mail this advertisement to us. We'll fix you up.

REMINGTON TYPEWRITER CO. OF CANADA LIMITED
187 Charlotte Street, Peterboro
J. A. Wright, Provincial Manager
S. J. Black, Peterboro Manager.

PLAY-OFF DATES ARE ANNOUNCED

Final N.H.L. Games Start on Saturday—End in Week.

STANLEY CUP DATES.

MONTREAL, March 16 (Canadian Press).—The play-off dates in the National Hockey League are announced by President Frank Calder as follows:

March 20—Montreal at Pittsburg.
March 23—Pittsburg at Montreal.
March 25—Ottawa at Montreal or Pittsburg.
March 27—Montreal or Pittsburg at Ottawa.

The total goals in each two-game series to decide the result.

In the event of Pittsburg winning the play-downs, the dates for the games with Ottawa may be set forward on account of the travelling distances.

The Stanley Cup games between Eastern and Western champions will be played March 29, March 31, April 3, and April 6.

CURLING

LEADS AND SECONDS BONSPIEL

The curling bonspiel between the leads and seconds started last night. T. H. Hooper, skip of rink number one showed great generalship and exceptional skill; in fact, his was the game of the evening. The bonspiel will continue this evening the winners of last night's game playing at 7 and the losers of last night playing at 9. This bonspiel is the real game of the whole curling season.

The results of last night's games are:

T. H. Hooper	7	W. Fitzgerald	6
A. Brown	10	W. Hughes	4
R. Carmen	10	H. Hair	6
F. Hawkins	10	J. Cullen	9
W. Meredith	11	C. Williamson	8
F. DelaFosse	10	J. Selkirk	9
A. MacNab	13	W. Gatfield	7
Rev. J.W.Gordon	13	F. Carlisle	7

JUNIOR CURLING.

Two Lindsay juvenile curling rinks played a returned match here on Saturday. The Lindsay team won by 13 shots.

Peterboro		Lindsay	
W. Rye	15	T. Hicks	10
J. MacDonald	10	C. Ross	28
	25		38

FISH AND GAME MEETING CALLED

Executive Asks Members To Meet For Important Business.

The executive of the Peterboro Fish and Game Preventive Association has called a meeting for Wednesday evening at the Empress Hotel at 8 o'clock, and all members and others interested in the protection of fish and game are cordially invited to attend.

Several matters of importance will be brought before the meeting, such as, the open season for pickerel and also to get an opinion on the setting of the fishing season to open at a later date. This matter is before the Fish and Game Committee in the Provincial House at the present time, and it will be wise for the local association to express an opinion as to whether it would be advisable or not.

As an added attraction for members of the Fish and Game Association, the Gun Club is going to be open to all members of the association, and it is expected that a lot of shooters will be able to take part in their competitions this year.

SPLENDID PICTURE SHOWN AT REGENT

"His Brother's Keeper" Illustrates Printers' Home.

A picture of splendid educational value is being shown at the Regent the first three days of this week in "His Brothers' Keeper," a film produced by the International Typographical Union.

This release was designated to reveal the wellfare activities of the Union to the general public and it is safe to say that the picture which features the Union Printers' Home at Colorado Springs, Colorado, will be a revelation to those who see it. The film draws a parallel between the lot of the destitute outcast, overtaken by illness or old age, and that of the Union printer who is guarded against misfortune by the sanctuary of the Printers' Home, the old age pension system, burial benefit fund and other protective institutions maintained by the Typographical Union.

In the opening scenes, Typographical Terrace, the beautiful headquarters of the Union is shown, and then the action swings to Colorado Springs where the huge institution is inspected from all angles. Resident printers are observed at rest and at play, and the older printers engage in a type-seting contest. Other similar scenes follow, and the picture affords a vivid conception of what the Home means to members of the Typographical Union.

The Regent's regular bill is also shown.

LONDON, Mar. 16 (Canadian Press) — Oldham defeated South Shields 2 to 1 in a second division English football league game today.

POWERS DEMAND THAT BLOCKADE OF RIVER CEASE

Issue Ultimatum To Chinese Officers at Tientsin Forts.

TREATY VIOLATED.

Destroyer of Several Nations Are Sent To Harbor Mouth.

PEKING, March 16 (Canadian Press).—Signatories of the protocol of 1901 today delivered an ultimatum to the Chinese factions demanding that the blockade of the port of Tientsin be ended and that all impediments to harbor and river traffic be removed by Thursday noon.

The ultimatum was handed to the commanders of the forts at Taku and the Chinese vessels outside of Tientsin. Great Britain, the United States, Japan and Italy have a dozen or more naval craft in these waters.

The protocol of 1901 made stipulations concerning disarmament of the forts at the mouth of the Pei River, on which Tientsin is located, and also guaranteed an open way to the sea. The blockade had been preventing access to Peking from the sea and recently resulted in Chinese troops firing upon two Japanese destroyers.

Tokio advices early today were that the Japanese cruiser Hirado had been ordered to the mouth of the Taku River from Port Arthur.

A Manilla dispatch last night described the departure of four United States destroyers from Swatow, China.

DISQUIETING RUMOR DISTURBS LEAGUE

(Continued from page one.)

These apprehensions have given rise to the demand that the Great Powers commit themselves to support the candidacy of Rumania after the September election as leaders have forecast that Poland and Holland may be elected in balloting for the replacement of Czecho-Slovakia and Sweden.

Another disquieting element in the situation arises from Spain's disappointment at not being granted a permanent seat, her claim being put aside while Germany, Poland and Brazil successively were having their troubles ironed out by the council.

Spaniard close to the delegation say the Foreign Minister is refraining from telegraphing Premier Primo De Rivera for fresh instructions, fearing that they might be of such a stiff nature as to render any further chance of progress impossible.

It was learned this afternoon that the Latin-American members at today's meeting drafted a memorandum, which they asked Senor Mello Franco immediately to transmit to Rio Janeiro, stating that it was the sense of the Latin-American countries represented at the present assembly that Brazil should not exercise the right of voting against Germany as a member of the League or as a permanent member of the council.

Apprehensions that Brazil might insist upon her right of veto were considerably allayed after the Latin-American session.

HOUSE STARTS ON BUSINESS

Interim Supply Bill For Two Months Expected First.

SHARP FIGHTING.

OTTAWA, March 16 (Canadian Press).— The House of Commons today gets down to business. First, according to schedule will come an interim supply bill, probably for the usual two months' supply, or one-sixth of the main estimates. This will carry the supply over till the end of May.

Plans are that the House, following the interim supply bill, will take up the main estimates brought down yesterday, with the Department either of Public Works or Customs under consideration. It is expected that the session will see some sharp fighting over supply. Further use of the closure is expected in political circles.

Children's Colds

Are quickly, pleasantly relieved by Dr. Chase's Syrup of Linseed and Turpentine

If children's colds are got rid of promptly there will be less tendency to pneumonia and consumption in later life. It is the neglected, hanging-on cold that weakens the lungs and develops into serious trouble.

No treatment for coughs and colds was ever so popular with the children as Dr. Chase's Syrup of Linseed and Turpentine. It is so pleasant to the taste, so delightfully soothing and healing and affords relief so quickly that children soon turn to it instinctively when choked up with a cold or annoyed by coughing.

It is mother's favorite treatment for croup and bronchitis, for she knows it will bring relief when the midnight coughing spasms set in. It is wise to always have a bottle at hand for prompt use in emergency.

BOWLING

K. OF C. ALLEYS.

At the Knights of Columbus' bowling alleys last evening, the Orchids (Miss Marita Collins, captain) took three games from the Poppies (Miss Katie Radey, captain), and the Larks (Miss Margaret O'Brien, captain) won three games from the Pansies (Miss Ada Shaughnessy, captain).

Nice scores were made by Miss Marita Collins (Orchids) 178 and 161. Mrs. M. Sharpe (Pansies) 159 and 155, Miss Margaret O'Brien (Larks) 158 and 150, and Miss C. Conroy (Larks) 153.

C. G. E. LEAGUE AT WATER ST. ALLEYS.

Ind. Motors took two games from the D. C. at Water street alleys last night. Prest had high single, 205, and high three, 548; Waterman, 203—total, 519.

A. C. No. 1 took two from Miscellaneous. LeSurf, with a high single of 274, missed a wonderful chance to beat the high single of 283 in this league, also 626 for high three. Morton, 200; Allin, 196; McCarney, 192; Metherell, 197.

S. W. B. D. S. took three games from A. C. No. 2. Jackson, high single, 235; Smith, 205; Foster, 208, 203, 162, for high three, 573.

D. C.—				
Anderson	192	138	116	446
Waterman	195	123	82	400
Prist	166	205	177	548
Stanton	190	152	167	509
	743	618	542	1903
Ind. Motors—				
Hutchinson	181	167	133	481
Waterman	144	172	203	519
Condon	169	165	135	469
McCabe	150	155	98	403
	644	659	569	1872
A. C. No. 1—				
Morton	122	200	168	490
Allen	178	196	147	521
McCarney	192	168	157	517
Metherel	148	197	166	511
	640	761	638	2039
Miscellaneous—				
LeSurf	274	139	213	626
Taylor	125	72	145	342
Dummy	110	110	110	330
McLeish	151	241	145	537
	660	562	613	1835
S. W. B. D. S.—				
Bates (1), Jackson (2-3)	150	235	152	537
Grant	170	159	159	488
Smith	205	174	179	558
Cranfield (1-2), Bates (3)	174	141	155	470
	569	632	549	1750
A. C. No. 2—				
Chambers	126	140	123	389
Evans	126	133	128	387
MacMorran	109	156	136	401
Foster	208	203	162	573
	569	632	549	1750

At the Water street alleys last night De Laval No. 1 took three games from King Pins. Barrette had high single, 205, 182 and 160 for high three. McGee, 190; F. Brooks, 192, 159, 164 for 515.

King Pins—				
Nicholls	157	150	116	423
F. Brooks	192	159	164	515
D. Sharpe	141	148	146	435
A. Sharpe	167	178	156	501
H. Forler	170	143	127	440
	827	778	709	2314
De Laval No. 1—				
McGee	190	137	151	478
French	183	137	137	457
Garrow	169	157	161	487
Fitzgerald	149	178	162	489
Barrette	205	182	160	547
	896	791	771	2458

At Water street alleys last night Cressmans took two games from Freeman, losing the first game by 22 pins. Both teams rolled good scores. Curvin and Routley tied for high single. Routley, high three, 621. Kimmel, 236, 222, and a total of 617. Sharpe, 200, 205. Elliott, 217. Freeman was very consistent with 196, 197, 197, a total of 590.

Cressmans—				
Kimmel	236	159	222	617
Ballard	194	166	145	505
Shaughnessey	183	214	192	589
Sharpe	200	205	161	566
Elliott	199	169	217	585
	1012	913	937	2862
Freeman—				
Routley	265	171	185	621
Fox	187	139	150	476
Freeman	196	197	197	590
Gimblett	119	85	183	387
Curvin	265	179	163	607
	1032	771	878	2681

Westclox took two games from Examiner last night at Water street alleys. Mr. Taylor had high single, 227 and also high three, 551. Stokes, 206; Holyman, 211; Tedford, 217.

Examiner—				
Clark	170	175	117	462
Logan	183	192	132	507
Tedford	117	217	95	429
Holyman	133	180	211	524
Taylor	149	227	175	551
	752	99	730	2473
Westclox—				
Stokes	175	142	206	523
Spilsbury	157	137	158	452
Burnside	154	161	120	435
Cranford	148	125	109	382
Yelland	157	183	149	489
	791	748	742	2281

HOCKEY

The Anthony Aristocrats and Gillespie's Garage outfits played the return game at Brock Street Rink last night, and the Aristocrats again showed their superiority by defeating Gillespie's by the score of 5-0. The game was fast and clean, with only two penalties. Babe Anthony made his debut in goal for the Aristocrats, and put a wonderful exhibition of goal-keeping. The Aristocrats play again on Wednesday.

The teams:

Anthony's — Goal, B. Anthony; defence, Fuller and Legros; centre, Mien; wings, L. Anthony and M. Fowler; subs., D. Miller and B. Foy.

Gillespie's—Goal, A. Harrison; defence, F. Gillespie and R. Wilson; centre, J. Gillespie; wings, G. Gillespie and R. Sowden.

Referee—P. Calladine.

ONCE finished with Hawes' your floors will need only an occasional "touching up" to keep them glowing. Insist on Hawes' Floor Wax and cut your floor polishing task in half.

"Preferred in Fine Homes for Many Years."

HAWES' FLOOR WAX

Theatre

AT THE REGENT

"ROSE OF WORLD" IS VITAL PICTURE.

Patsy Ruth Miller Triumphs As Jilted Heroine.

In addition to having the vital story by Kathleen Norris for its plot, "Rose of the World," the Warner Bros. Classic of the Screen which opened yesterday at the Regent Theatre, has one of the most brilliant casts of the season, directed by Harry Beaumont.

Patsy Ruth Miller plays the title role of Rose Kirby and steps right out of the pages of this popular novel, adapted to the screen by Dorothy Farnum. Miss Miller, who recently signed a long term contract with Warners, will be particularly remembered for her characterization of Esmeralda in "The Hunchback of Notre Dame.". She makes the emotional, courageous heroine of "Rose of the World" live before you on the screen and gives a remarkably fine performance.

Then there is Alan Forrest as the hero and Pauline Garon as his pert little wife. Alan Forrest has a successful stage career behind him as well as numerous heroic characterizations of likeable young men on the screen. Pauline Garon, who has heretofore been associated primarily with flapper roles, shows her ability as a dramatic actress in the role of the jealous and suspicious young wife.

AT THE CAPITOL

"THE RECKLESS LADY.

Something quite different from the usual run of feature pictures is at the Capitol Theatre for the first half of this week, in "The Reckless Lady," filmed from the novel by Sir Philip Gibbs. The lady is not so extremely reckless after all, but she is a gambler at the Monte Carlo tables, and the story revolves around her unfortunate love affair with the dark and handsome Count Feodor, pursuer of women, who breaks up the home of Colonel Fleming and then, years later, when the mother and daughter have found a refuge in Monte Carlo, comes to haunt the steps of the latter.

"A Weak Woman" instead of "A Reckless Lady" would perhaps have been a better title for this picture. Mrs. Fleming is admirably feminine in the quality of her foolishness, rather than recklessness, throughout the entire course of the picture, but she acts splendidly and the picture is one of those vivid, passionate affairs that shows the thorny path of the transgressor, and portrays interestingly the Carnival life of the gay city of Monte Carlo, and the gaming tables that make it famous.

An entertaining bit in the production is the final scene, where the mother and daughter are pictured quite happily in their re-united state with the father and lover, and the handsome villain, foiled and disconsolate, lurks unhappily in the background.

The acting of the main characters is very good. The two women have a rather incomprehensible way of arranging their hair, in this era of bobbed maidens, their obsolete fashion of fixing it in both cases making the presentation somewhat peculiar at times, but they are both pretty, and the daughter of a perfect "ingenue" type, with a round, innocent face and baby eyes.—Jeanette.

Influenza

Now, when the germs of Influenza abound, physicians advise keeping the bowels open. Constipation poisons the blood, lowering your resistance to the germs of infectious diseases.

Constipation is dangerous for anybody. Nujol is safe for everybody. It does not affect the stomach and is not absorbed by the body. Medical authorities approve Nujol because it is so safe, so gentle and so natural in its action.

Nujol makes up for a deficiency of natural lubricant in the intestines. It softens the waste matter and thus permits thorough and regular bowel movements without griping.

Nujol can be taken for any length of time without ill effects. Unlike laxatives, it does not form a habit and can be discontinued at any time.

Ask your druggist for Nujol.

Nujol
FOR CONSTIPATION

TALK ON CANADA IS GIVEN BY SIR GEORGE FOSTER

Subject of Lecture, "Canada, Whence and Whither Tending?"

AT LIBRARY HALL.

Women's Canadian Club Sponsors For Statesman's Visit.

"I am just going to give you an old-fashioned family talk about ourselves," said Sir George Foster, Canada's outstanding public speaker, before a capacity audience in the auditorium of the Library last night. "By ourselves, I mean this Dominion, this combination of peoples who have stumbled into a wonderful heritage. We as Canadians are not paying enough time to our constitution—we are too busy with our mines and our electricity," said Sir George.

Historical Sketch.

"After the discovery of America, many wars played a part in its history, wars which were struggles between the two great nations of the day, France and England. Then, about 165 years ago the northern part of the continent fell under the sovereignty of Great Britain. No serious challenge of authority or status took place. Then followed greater changes step by step, and today we have the Canadian constitution and status.

"If these had taken place all at one time there probably would have been a revolution, but as they happened they left no impression or absolute result on us. We at first gained direction of our own affairs, which is known as responsible government, then we went on gradually gaining our fiscal affairs, levying our own taxes and making our own laws.

"Then came Confederation, about sixty years ago. Four provinces united to form the Dominion of Canada. Gradually these four took in other provinces, and to-day we have nine provinces. On assumption of Confederation matters changed again, our steps became more prominent, we became the dominant factor in making our own treaties in matters in which we were concerned. Also we were given a right to adhere in the treaties Great Britain made. In the course of time came the Great War in which Canada took her place and did her duty in a manner which showed up her people and her men. Following the war, our Prime Minister sat with the first ministers of the other nations. Canada assumed and was granted a place equal in nationhood, equal in place and status with all the other allied nations."

Sir George pointed out that this last step was very difficult to explain to Canada's neighbors to the south, as she has not absolute sovereignty. "But the constitution of Great Britain was not built on anything that can be understood easily; it grew up and was based on practicability. After the peace treaty Canada took her place at the Council of the League of Nations in exactly the same way as the other fifty-five nations; took the same obligations and is bound to those obligations in the same way as any other nation."

Sir George then asked, "Do you know the obligations? If not, it is not to your credit."

"After the peace treaty Canada entered into an arrangement with Great Britain by which she was given power to send an ambassador to the United States or any other foreign country," stated Sir George. "This brings up an on important point, giving Canada the sole say, and communication with the United States government concerning Canada, and if no British ambassador is at the United States capital the Canadian acts in his place."

Sir George said time had been taken for consideration of this. He does not think that Canada should take the step before consulting the other dominions. There are infinite possibilities of trouble arising on account of the two ambassadors not agreeng. Is such a question that solely affects Canada?" asked Sir George. Therefore Sir George thinks that infinite caution ought to be taken before launching out on the ambassador line.

Remaining Bonds.

"One by one old bonds between Canada and Great Britoin have been laid asided and have disappeared until we have only two remaining left. Our right to appeal to the Privy Council, the highest judicial court in the world, utterly removed from local opinion, and politics. One of the ties which cannot be severed. May it long be kept!" stated Sir George. "The other tie is our common sovereign—the strongest tie at the present time." (Applause.)

Visit to South Africa.

Two years ago Sir George had the pleasure of visiting South Africa and other dominions, and here he had the pleasure of seeing the inauguration of the Earl of Athlone in Basutoland, a country with 750,000 blacks and 1500 whites—a country governed direct from the Crown. The people are a race of warriors and they gathered in thousands to give their allegiance to the King. "What would happen," asked Sir George, "if Lloyd George was their president for a few months, Ramsay MacDonlad for a couple of months and Stanley Baldwin for a while?" There would be no point upon which those eastern people could fix their eyes; their loyalty would disappear and their allegiance would be given to party chiefs. Remove our sovereign and we have struck a most vital blow at the Empire," said Sir George.

Deciding Point.

"We have come to the point in our history where we must decide things for the future. Let us put on our thinking cap. There are three alternatives: First, annexation to the United States, I don't think we need discuss that in Peterboro. (Applause). It is unthinkable and impracticable," stated Sir George. "Secondly, independence, cutting our remaining ties with the British Empire. We must ask ourselves, 'What privileges and securities are to be thrown overboard? What privileges are to be gained?' We are born of the British Empire. Our roots are firmly established in the British Empire. Don't let us drift, let us think, and then I am sure what the result of our decision will be," said Sir George. "Thirdly, stay in and work in the British Empire, which is the only feasible thing to do."

Whence Have We Come?

Sir George compared Canada to some of the planets thrown off from some great body. She has her own orbit, her sun was Great Britain and France. The initial impulse of these two great nations sent her on her own orbit and there she is to-day."

Effect of United States On Us.

"United States is a great country of wonderful progress and development. It is like a vast magnet, it attracts every now and then, and Canadians go across the border. This has always been and always will be," said Sir George, "but we must make up our minds that there are counter magnets possible." Sir George went on to say that the most menacing thing to Canada was the great amount of United States news, journals, picture films and radio broadcasting coming from the States. These go to the most remote hamlets and have their influence on the young, and when they grow up they want to go to that country. "It is our task," said Sir George, "to show the child the achievements Canada has made. Have it taught in the school, in the church and in the press, and in the end it will come to have a love for the country."

"Then again," said Sir George, "we are different both morally, physically and mentally due to climatic conditions. We have not the vast hordes of peoples from the southern climates which we can well do without. Taken all in all, I know not of as fine a climate for the development of great people as this climate. (Applause). We are different in politics. Ours is much better founded and operated. Our legal procedure is different. For the United States the struggle which is recognized to-day is between organized criminality and authority, and so far the criminal has had the best of it. Our problems are not a bit harder to solve than theirs if as hard.

What Shall We Do About It?

"Stop! Look! Listen! The first thing to do that is in our defence is to stop and think. We do not take enough time to think, and thus do not prosper. We must give our young a knowledge of our country's deeds and history. We are not doing it. We should show the flag in Canada. Tell our boys and girls that that piece of silk is even prouder than it appears to be. It symbolizes our struggle for freedom, constitution and liberty, freedom of thought as well as political action. Make in them a type of good moral citizens, and amongst all their gettings let them get wisdom, for Canada is a wonderful country." Sir George said he could go back half his life when all the grain grown on the prairie could be wheeled out in a wheelbarrow. To-day Canada is the second largest wheat-producing country in the world and greatest wheat exporting country. This is just one sample of a multitude of instances. "For history you cannot find another people who has done what the Canadian people has done. Canada ranks wonderfully and excellently high," said Sir George. "But man does not live on bread alone; there comes a period in everyone's life when you feel that there is something within you; that something which is hard to explain, it is the inner conscience which makes towards a feeling of unrest and toward the spiritual. If we keep in our thoughts the moral, the mental, and the spiritual, the fibre of this country of ours will come out alright. Let us be moderate in pleasure and let us devote the right portion of our time towards the moral, mental and spiritual, seeing that we are trustees of a mighty heritage, and let us see that the coming trustees will be able to take hold of our trust and carry it on to the succeeding generations," said Sir George.

A hearty vote of thanks to Sir George was moved by Mrs. Allin, and seconded by Miss Lancaster.

Mrs. Kerr, president of the Women's Canadian Club, was in the chair.

STEAMER LEAKING.

HALIFAX, March 16.— (Canadian Press.)—C. H. Harvey, local agent of the Marine and Fisheries Department, received a wireless message to-day that the steamer Halleroft was leaking and that the water was gaining in the hold. The position given was Latitude 47.11 north, Longitude 50.46 west.

"Paddy Turns the Trick"
A SPARKLING COMEDY DRAMA IN THREE ACTS
—at the—
GRAND OPERA HOUSE - Wednesday, March 17th
under auspices of
DRAMATIC SECTION OF ST. ALPHONSUS' LYCEUM
Plenty of real Irish fun and humour.
Specialties between acts by Wesley and Quinlan.
Prices—50c, 75c and $1.00. Gallery—25c.

Regent NOW PLAYING

HOCKEY Tonight
DIRECT WIRE FOR THE
Varsity - Peterboro Game
Doors open 7 o'clock for those holding tickets in advance up to 7.30—game starts tonight at 8 sharp.
Dick Lush will do the announcing.
—Feature Picture—
"ROSE OF THE WORLD"
Ken Blood's Orchestra in attendance.
Admission 35c to any seat in the house.

Get back that lost weight!

When you start to waste away to a shadow, when the color leaves your cheeks and your poor, tired legs will hardly hold up your weakened body it's high time you started taking a fine tonic and builder like Tanlac.

Tanlac will build you up and make you feel that life's worth living. Made from roots, herbs and bark gathered from the four corners of the earth and compounded under the exclusive Tanlac formula, Tanlac is just what the poor, starved body needs.

First of all its cleanses the blood stream and puts the digestive organs in order. You find, after a few days' treatment, that you want to eat. Pretty soon the welcome color steals back into your cheeks and the scales tell you that you're gaining weight. From then on it's only a short time until you're feeling fit as a fiddle.

Millions of men and women have taken Tanlac with great benefit. More than one hundred thousand people have written us glowing tributes to this wonderful tonic.

When you know it has worked wonders for so many folks it's folly not to take advantage of Tanlac's help yourself. Don't put it off another day. Get a bottle at your druggist's now and start the good work right away. Take Tanlac Vegetable Pills for constipation.

Gained Health, Strength, Vigor, Weight

"Chronic indigestion made life unbearable for two years. I lost weight and strength and could do no housework. Tanlac put me on my feet. Gained 20 lbs. and now enjoy vigorous health again."

Mrs. Louis Calouette
516 Marie Anne St.
Montreal

Mail Orders Despatched Same Day As Received McCall Patterns For Sale

ROBERT FAIR & CO. LTD. PHONE 145

NEW GOODS ARRIVED

36-inch Satin-Faced Crepe to sell at, yard, **$3.50**

38-inch Extra Heavy Flat Crepe in many shades to select from, yard.. **$3.00**

New Rayon French Crepes, 36-inch, yard.... **$1.25, $1.75**

WEDNESDAY BARGAINS

NEW GOODS ARRIVED

Black Corded Silk, for spring coats, 36 inches, yard..... **$3.50**

Heavy Crepe-Back Black Satin, for spring coats, 36-inch, yard..... **$5.75**

38-inch Printed Georgette for, yard.... **$4.50**

Printed Silk Crepe de Chines, 38-inch, yard.... **$3.75, $3.95**

36-Inch $1.75 Black Paillette Silk, $1.39 Yard

A one-day price and all-silk quality.

54-Inch Tweeds for the Spring Coats, Just Arrived, To Sell at $2.00 and $2.10 Yard

By purchasing an 8-piece lot of odd lines we can sell them at the above price, when the regular price would be $2.50 yard.

38-Inch $3.50 Navy Silk Canton Crepe, $2.50 Yard

20 yards only and just the one shade.

Velour Arch Curtains, $28.50 Pair

Finest quality Reversible French Velour, guaranteed sunfast, 50 inches wide. Made to fit arches 7 feet high. Complete with trimmings. Shades of rose, blue, mulberry and gold.

Frilled Dotted Marquisette Curtains at $1.98 Pair

2¼ yards long. Made of fine quality marquisette. Tie-backs included. Regular $2.50.

Figured Silk Drapery Material, 98c Yard

Rayon Silk Drapery, suitable for living-room or dining-room. Shades of tan, mulberry and blue. Regular 1.75.

Printed Linoleum, 95c Sq. Yard

2, 3 and 4 yards wide. Floral and block designs. Regular $1.10.

Floor Oilcloths, 55c Sq. Yard

1, 2 and 2½ yards wide. Especially suitable for bedroom or bathroom.

Window Shades with Insertions, 98c Each

Best quality Opaque Shades with Hartshorn rollers. Trimmed with insertion, in white or cream. Regular $2.00.

36-Inch 59c Stripe and Check Scotch Gingham, 45c Yard

Bought to sell at 59c, but for the one day will be on Sale at 45c yard.

25 Canadian and Scotch Ginghams on Sale at 5 Yards $1.00

Just Arrived, 50-Inch Bordered French Voiles to Sell at $1.50 $2.00 Yard

$1.25 Factory Yarn, 85c Lb.

2 and 3-ply. 100 per cent. wool. All wanted shades and mottled.

Children's 75c Black and Brown Stockings to Clear at 35c Pair

Sizes 5½ to 7½. On Sale at 9 a.m.

Ladies' $1.50 Wool Cashmere Hose in Greys, Browns and Black, for 75c Pair

Special bargain for tomorrow. On Sale at 9 a.m.

Men's 45c Fine Stripe Shirting, 32 Inches Wide, Sale Price 35c Yard

NECKBANDS, 15c, OR 2 FOR 25c

We Sell McCall Patterns

$4.00 Nemo Corsets in Small Sizes to Clear Tomorrow at $2.50 Pair

Two-Hour Sale, 9 to 11 O'clock
NO PHONE OR C.O.D. ORDERS, PLEASE
25c Stripe Flannelette for 15c Yard

A wide range of stripes. Suitable for men's, boys' or ladies' pyjamas. 30-inch.

Ladies' 90c Sleeveless Vests in Different Styles for 65c Each

A VERY SPECIAL VALUE IN TWEED COATS, straight-line styles, in sizes 36, 38 and 40, to sell Wednesday at..... **$9.50**

MISSES' NEW TWEED SUITS, well tailored and carefully finished in every detail, in grey, heather and sandstone shades. Sizes 16, 18 and 20. Special price Wednesday..... **$16.75**

CHILDREN'S BLACK SATEEN BLOOMERS. Sizes 6 to 12 years. Wednesday for..... **69c**

GOOD QUALITY GINGHAM AND CHAMBRAY HOUSE DRESSES, in a large assortment of pretty shades. Special value Wednesday at..... **98c**

CHINTZ AND CHINTZ TRIMMED UNDERSKIRTS. Regular $2.50. Wednesday for..... **75c**

FUGI AND BROADCLOTH OVERBLOUSES, in white, sand, peach, grey and green. Sizes 36 to 44. Range in price from.... **$3.00 to $6.25**

Fancy Beaded Hand Bags, Wednesday Sale Price 85c

45c Oxford Shirting, 35c Yard

Light and dark stripe designs, for boys' or men's shirts.

SHRUNK NECKBANDS FOR SHIRTS AT 2 FOR 25c

60c Circular Pillow Cotton for 49c Yard

42 and 44-inch. A one-day price on this standard quality.

Napkins in ½ Dozens to Clear at One-Third Less Than Regular

20c Roller Towelling for 12½c Yard

Natural shade, all pure linen, extra heavy, with border. One day only.

22c White Cotton for 15c Yard

34-inch. Cambric finish. 200 yards on Sale. Come at 9 a.m.

30c White Cotton, 4 Yards $1.00

Made expressly for us. 50 yards only left to clear at this price. Yard wide.

85c Bleached Sheeting, 75c Yard

76-inch. An excellent quality that will give good wear.

85c Twilled Unbleached Sheeting for 75c Yard

76 inches wide. This is the best quality we stock in Unbleached Twilled Sheeting.

$1.35 Huck Towelling, $1.15 Yard

24-inch. A very fine, all-linen quality.

18-Inch 50c Huck Towelling on Sale for 39c Yard

$1.15 Bleached Table Damask for 89c Yard

62-inch. A real heavy quality that will give the wear you would expect.

20c Bath Towelling, 15c Yard

Cream with stripe. A one-day price. On Sale at 9 a.m.

30c Pillow Cases, 25c Each

Hemmed ready for use. 25c each or $2.75 dozen.

$1.50 Ladies' Drawers, 75c Pair

Fleece lined. Size 38 only. On Sale at 9 a.m.

85c Long Sleeve Vest with Round Neck for 50c Each

LOCALS

DR. T. P. McCULLOUGH

Eye, Ear, Nose and Throat Specialists, 166 Brock St. Phone 36W

DRY WOOD FOR SALE

Heavy Hemlock Slabs, Mixed and Body Hardwood, Hardwood Slabs, Close Prices at Thompson's. Phone 2260 or 1026J.
6d-10,11,13,16,18,20-651

WHO IT IS.

The Mrs. McNeeley mentioned in connection with the Gilbert case was formerly Miss Edith Stevens of East City.

PHONOGRAPH REPAIRS

All makes; springs a specialty. T. Griffin, 146 Park St. N., opp. C.G.E. Phone 2163w. Work guaranteed.
13d-23,25,27,2,4,6,9,11,13, 16,18,20,23-656

ST. PATRICK'S TEA.

The Fraser Auxiliary of St. Paul's Presbyterian church are holding a St. Patrick's Tea and sale of Home-made Cooking, March 17, from 3 to 6, in Guild room of Sunday school. Admission 25c.
2d-13-16-685.

TO FARMERS.

John O'Connor, agent for H. Sculthorpe & Sons, Ltd., will be at his office, 136 Hunter street, taking orders for guaranteed seed peas, beans and clover seeds. Delivery at Peterboro and Keene. Phone 994 R 3-1. 10d25 1 2 3 8 9 10 15 16 17 495

EUCHRE DRIVE

The regular G.W.V.A. weekly Euchre Drive will be held as usual on Wednesday evening; good prizes best of accommodation; admission 25 cents. 2d-64-710

NAMES OMITTED.

In the account of the St. Patrick Tea held at the Queen Mary school on Saturday afternoon, inadvertent omission was made of the names of Rose Rumary and Winnie Frances, both of whom contributed vocal solos to the programme.

NASAL INFECTION

Most incipient colds are started in the nasal passages. An application of Parke's Nasaline eliminates the infection by its healing and antiseptic action. It is sold in neat application tubes for 25c. Bond's Drug Store, George and Hunter streets.

DO YOU NEED AN ACCOUNTANT?

If you want your books audited or adjusted; if not satisfied with your book-keeping system; if you want your income tax return prepared for this or other years, or want some dispute adjusted.—H. K. Middleton. 'Phone 1353. Office, 202 Charlotte Street. dtf

UMBRELLAS REPAIRED AND RECOVERED AT TAYLOR'S.

Clipper plates and clippers sharpened. Every pair we do are tested. Saws filed and set. Scissors, knives and razors sharpened. All our grindstones run in water. 45 years' practical experience. Wm. Taylor, the Sheffield Cutler, 219 Hunter street west. t.t.s.

O.T.A. WOOD IN DEMAND.

Entire car received to-day, all sold on the rail. However, balance of another hundred cord to be delivered next week. Orders accepted now for this, in four foot lengths, $11 from the car. Also for present delivery we have number one body hardwood. Hardwood slabs and soft wood in our yard at current prices. Sanitary Ice Supply, 'phone 147. ltf.

A VAST OUTLAY.

Some idea is gained of what an enormous job it is to look after the telephone requirements of the community when we learn from the Bell Telephone Company's Annual Report that additions and betterments to the Company's property in 1925, made up of land, buildings, central office equipment, outside plant and subscribers' equipment cost $18,552,538.00. 1d-64-711

NOTICE.

At the meeting of the Queen Mary Home and School Association to be held in the School Hall to-night at o'clock, Mr. C. D. Cook will address the meeting. A special invitation is extended to the fathers to attend. 1d-64-720.

TRUTH VERSUS ERROR.

Many have imbibed the erroneous idea, that God placed our race on trial for life, with the alternative of eternal torture; whereas nothing of the kind is even hinted at. Adam was given to know that death would be the penalty for disobedience. Adam knew nothing about a life of torment being the penalty for disobedience that would come upon him and all his posterity. Eternal torture is no where suggested in the Old Testament Scripture, and only a few statements in the New Testament can be so misconstrued as to appear to teach it; and those are found in the symbolisms of the Book of Revelation, or among the parables and dark sayings of our Lord, which were not understood by the people, who heard them (Luke 8.10), and which seems to be but little better comprehended to-day. Life is God's gift, and death the opposite of life is the penalty God provides, "The wages of sin is death," Rom. 6:23. The severity of this penalty, was not a display of hatred and malice on God's part, but the necessary and inevitable final result of evil. God can sustain life as long as He sees fit, but it would be impossible to sustain the life of evil doers everlastingly; as it is impossible for God to lie; that is it is morally impossible. Life is a gift of God, and it will be continued everlastingly only to the obedient.
M. T. BUTCHER.
1d-64-1041.

The style of a man's watch has changed very much the last few years. Instead of a very heavy watch a thin model has taken its place and is a very neat watch.

Our new Waltham and high grade Swiss watches are handsome and keep accurate time.

Priced from $15.00 and up.

WARNE BROS.
349 GEORGE STREET
DIAMOND HALL
Phone 880.

NAME OMITTED.

In the report of St. Vincent's Orphange Tag Day, the name of Mrs. Lane, who assisted Miss Simons at the schools was omitted.

EUCHRE AND DANCE.

March 17th at Victoria Hall; prizes include one ton of coal; part proceeds for Children's Aid Society. 1d-64-709.

CARD OF THANKS.

The family of the late Mrs. Wm. Hogan desire to extend grateful appreciation to their many friends for kindness and sympathy shown in their recent bereavement.

FROST FENCE.

Have just unloaded a car of frost fence. A fence for every purpose. Prices reduced a little from last year. Come in and have an estimate on that fence job. Fences put up if wanted. M. R. Harrison, 114 Simcoe street. 'Phone 748W. 1d-64-718

ANNUAL IRISH PLAY.

Come and see the French modiste in the Irish play at the Grand Opera House on Wednesday evening, when 'Paddy Turns the Trick,' the three-act comedy drama, will be presented by the Dramatic section of St. Alphonsus' Lyceum, under direction of J. J. Southern and J. Primeau. Prices: 50c, 75c, $1.00. 1d-64-722

THE SUNDAY SCHOOL ORCHESTRA OF GEORGE STREET UNITED CHURCH

Will give a concert in the Sunday School Hall Friday evening, March 19. A good programme has been arranged, consisting of readings, quartette, solos, violin duets, solos and selections by the orchestra. Admission 25c., children 15c. 2d-16-18-723.

WEDDING BELLS.

STEVENSON—NIXON.

COBOURG, March 16.—The marriage took place very quietly at the residence of Rev. W. A. and Mrs. Bremner on Saturday, of Miss Elsie M. Nixon, daughter of Mr. and Mrs. Lewis Nixon, Cobourg, to Mr. W. Edward Stevenson, son of Mr. and Mrs. William Stevenson, Baltimore. Rev. W. A. Bremner officiated. The young couple left for a short honeymoon before taking up residence in Cobourg.

AROUND THE CITY.

A number of Rev. Robert Pogue's Peterborough friends were delighted to hear his familiar voice as he was broadcasting from Toronto on Sunday morning last.

The unemployment bureau reports having 40 new applicants during the past week, 22 placements and 106 names on the list.

CHOIR ENTERTAINED.

Female Voice Choir Members Are Guests of Mrs. MacFarlane.

The Female Voice Choir were pleasantly entertained recently at the home of Mrs. MacFarlane, Gilchrist street. During the business session, a letter was read from St. John's W.F.B.C. asking the choir to repeat its concert for the class, and this was agreed to my the members.

First prize for selling tickets for the recent concert were won by Mrs. A. Murray, who sold 29 tickets, Mrs. J. Woolgar coming second with 27 tickets sold. Both ladies received boxes of chocolates.

A musical programme followed, including vocal and instrumental selections by Mrs. Buchton, Mrs. A. McKinley, Mrs. M. Brearley, Mrs. J. Woolgar, Mrs. C. Cheu, Mrs. S. F. Jackson, Master H. McFarlane, Miss A. Barton, Miss Cooke, and a quartette comprising the Misses Burwick and Murray, and Messrs. Gardner and McKinley.

Dainty refreshments were then served and a vote of thanks to the hostess moved by Mrs. M. Brearley. Mrs. R. Bugg then thanked the members for their hearty co-operation and assistance in the concert recently put on in the G.W.V.A. Hall.

NICKAWA GIVES FINE READINGS FOR ROTARIANS

Indian Elocutionist Delights Local Club With Her Numbers.

"HIAWATHA" GIVEN.

Nickawa Scores in Splendid Reading From Longfellow's Poem.

The members of the Peterboro Rotary Club were given a most unusual treat at their weekly luncheon to-day when Frances Nickawa, the talented Indian elocutionist, entertained them by three splendid readings.

Miss Nickawa possesses a personality full of charm, a voice that is the epitome of music itself and a rare dramatic fire that makes her work wonderfully impressive, and her numbers at to-day's luncheon will long be remembered by the Rotarians. She is to give a programme at Trinity church and her audience to-day will welcome the opportunity of hearing her again.

Before commencing her readings, the Indian elocutionist, who was accompanied by Miss Riley, who has had her in charge since she was three years old, expressed the gratitude she owed to the Rotarians of Australia, who had "launched her canoe on the broad river of Australia," and made her visit to that country a great success.

Her first number to-day was "Canada," and this was followed by a dramatic poem by Pauline Johnston, with "Hiawatha's Wooing," from Longfellow's 'Hiawatha,' as the concluding reading. This number was at the request of several of the Rotarians, and was a masterpiece. Miss Nickawa not only gave every note of the music of Longfellow's lines, but she also presented striking pictures of each of the characters of the poem in a manner impossible to anyone but an Indian elocutionist.

A vote of thanks proposed by Rotarians A. L. Killaly and Dr. M. A. Morrison, was enthusiastically passed and Miss Nickawa was presented with a box of hocolates by Rotarian John Crane.

On motion of Rotarians V. J. McElderry and W. R. Morris, letters of thanks will be sent to the Rotary-Annes for their splendid support, to the Toronto Rotary Club for its entertainment here last week, and to Mr. Vaux for his travel talk and Madame Farnum and Miss Agnes Logan for their music at the ladies' night entertainment.

Rotarian Fletcher announced six prizes for a ticket selling competition in connection with the Rotary concert he is arranging for early next month.

MILK TEST IS REPORTED BEST

Thirty-five Samples Conform to Standard of Health Board.

M.O.H. PLEASED.

The members of the Board of Health held their regular meeting this forenoon. Business of a routine nature was discussed.

Thirty-five milk tests were submitted by the vendors during the month and upon examination they are all found to comply with the standard set by the Board. Dr. T. W. H. Young stated that this was the best showing they had ever had since the milk tests have been inaugurated.

Her Heart Palpitated She Had Fainting Spells

Mrs. J. Wilson, Port George, N.S., writes:—"I suffered from palpitation of the heart and fainting spells, and, at times, I could not be left alone I was so nervous.

My trouble was caused from overwork and worry, having been left alone with a large family.

I had tried everything, without any relief, but I know, to-day, that I would have been a nervous wreck but for your wonderful

MILBURN'S HEART AND NERVE PILLS

These Pills are for sale at all druggists and dealers; put up only by The T. Milburn Co., Limited, Toronto, Ont.

CANCELLATION OF LICENSES PROPOSED

Drastic Action To Stop Hotelkeepers From Violating Laws.

TORONTO, Mar. 16 (Canadian Press)—"We have been trying for some time to get the hotel keepers of the province to stop evading and violating the law, but without much success in many cases. It is now our intention to cancel every hotel license following conviction under the Ontario Temperance Act, unless the conviction be for a mere technical offence."

The above statement was made by James Hales, K.C., chairman of the Ontario License Board, when he announced today that the Board has cancelled the standard hotel license of 20 hotels, 12 in Toronto, five in Hamilton, and one each in London, Kitchener and Whitby.

The Board has also recommended to the Attorney-General that the permits to sell 4.4 beer granted these hotels be revoked. The board has power to cancel hotel licenses, but only the Attorney-General can revoke the permits to sell beer, Mr. Hales pointed out.

LYON'S FIRST WITNESS.

Will Testify at Inquiry Into Company's Business.

TORONTO, March 16 (Canadian Press).—James Lyons, former Minister of Lands and Forests in the Ontario Cabinet, will be the first witness called when the sittings of the Public Accounts Committee of the Ontario Legislature are resumed on Wednesday, with the object of examining the operations of the Lyons Fuel and Supply Company in so far as they relate to contractors for Government works.

BIRTH.

STEWART—To Mr. and Mrs. Melville Stewart, Chemong Road, Saturday, March 13, a son.

LATE WANT ADS.

FOR SALE — TWO WHEELBARrows; apply 295 Romaine St. 3d-66-1053

FOR SALE — LADY'S TWEED SUIT, size 38; spring coat, almost new; also some other wearing apparel, apply 412 George St. 3d-66-1054

LOST — METHODIST HYMN BOOK on Aylmer, between London and Simcoe, Sunday morning, finder please phone 899w; reward. 1d-64-1057

TO RENT — UPPER APARTMENT and semi-detached house; new apply 265 Rubidge, phone 1405w. 6d-69-1058

25c TAXI
WALTER GILLESPIE
Day or Night, Phone 480
Seven Passenger Sedans
12d-75-724

This is the kind of Tea Room you have been looking for, the kind you have been hoping to find. We are serving a SPECIAL TURKEY DINNER on ST. PATRICK'S DAY, also Dainty Afternoon Tea. Come in and see for yourself. We shall be glad to see you. SPEND A HAPPY HOUR.
HOOPER'S TEA ROOM
414 George Street
Phone 1342

CITY TAXI 25
UP-TO-DATE HEATED CARS
SERVICE DE LUXE
DAY OR NIGHT
'PHONE 2240
Brydon Weese, Manager
26d-70-471

N. D. FOOTE, D.S.C.
GRADUATE CHIROPODIST
All manner foot trouble successfully treated, 107 Barrie Bldg., Phone 1730W for Appointment.

If Your Eyes Are Normal

You should be glad to learn the fact. If we say to you after an examination "You do not need glasses," it ought to please you greatly, because few people are so fortunate. But if we find that glasses will help you, you should be pleased to learn that fact also, so that the necessary steps can be taken for your

A. A. FOWLER, Pharm. B.
EYESIGHT SPECIALIST
R. McLeod has a drug store in the same place—373 George St.

Dr. T. W. H. YOUNG
Physician and Surgeon
Graduate of London, Edinburgh and Glasgow
Office Hours: 8-10; 2-4; 6-8.
305 Stewart St. - Phone 347

THE JEAN RIDDICK YARN SHOP
shows an unusually large stock of Yarns, Hosiery, Underwear, Etc. Come and see us and save money
WE SELL FOR LESS!

A CHANCE TO MAKE SOME REAL MONEY

Residence, west end, brick hardwood floors, furnace, 3 piece bath, six rooms, large lot.

Purchase price - $4800
Will sell for - $3800 (net)

if sold at once. Act quickly.
Box 981, Examiner
4d-13,16,18,20-981

CHIROPRACTOR
M. C. GOODWIN
DC. Ph. C.
Palmer Graduate
108 Barrie Building.
Lady Attendant. Phone 431
Hours 10-12 a.m., 2-4 and 7-8 p.m.
Office closed Tuesday evening, also Thursday afternoon and evening

EXPERT VULCANIZING

Now is the time to get your vulcanizing done before the spring rush. Bring your tires to us and we'll show you vulcanizing that is vulcanizing, and at

MODERATE PRICES

DAWSON & JOHNSTON
Phone 2123 Cor. George and McDonnel

OBITUARY.

MRS. CATHARINE O'CONNELL.

The funeral of the late Mrs. Catharine O'Connell took place on Monday, March 15, from her residence, 587 Armour Road, to the Church of the Immaculate Conception, where a large number of friends had foregathered to assist at the impressive funeral services which the Catholic Church employs to honor in death her faithful children.

Solemn requiem mass was celebrated by the pastor, Rt. Rev. Monseignor McColl, assisted by Rev. J. Guiry, as deacon, and Rev. Gerrard Maher as sub-deacon. The choir sang the appealing Latin burial chants in a very devotional manner.

The honorary pall-bearers were: Messrs. J. C. Sullivan, John Corkery, Sr., David Conroy, J. J. Duffus, Edward Conroy and James Lynch.

The pall-bearers were: James Murty, P. J. Grady, J. P. Finn, John McAuliffe, Fred Hurley, Redmond McAuliffe.

The chief mourners were Mr. and Mrs. J. T. O'Connell and daughter Olive, her son, James S., her four daughters: Sister St. Catharine of St. Joseph's Community, Mary at home, Elizabeth of Ottawa and Marguerite of Toronto.

The remains of the late Mrs. O'Connell were reverently laid away in the family plot in St. Peter's Cemetery. The service at the grave was conducted by Rev. J. Guiry of the Immaculate Conception Parish.

MAN CUT THROAT.

ORILLIA, Mar. 16 (Canadian Press)—Frank Clarke is in Orillia hospital in a critical condition with his throat and head slashed. Neighbors arriving at his home last night, drawn by screams from his wife, says Clarke had attacked his wife with a hammer because she had bobbed her hair, and that he had then injured himself.

IN MEMORIAM.

HAMLIN.— In loving memory of our dear son, Clayton, who passed away March 16, 1925:

The blow was great, the shock severe,
We little thought his death so near.
The silent grief that's in our hearts
No human life can trace,
For many an aching heart is
Hid behind a smiling face.
The golden gates were open,
A gentle voice said come,
And farewell words unspoken
He calmly entered home.

Sadly Missed By Father, Mother and Family and His Sunday School Class.

Douglas Fairbanks in
"Don Q, Son of Zorro"
CAPITOL—TODAY
HOCKEY RETURNS TONIGHT

The Evening Examiner

PROBABILITIES.
Fair and a little colder to-night. Friday: East to south east winds; partly cloudy and cool.

VOL. LVII., No. 65 PETERBOROUGH THURSDAY, MARCH 18, 1926 PRICE THREE CENTS

FREE CHASSIS DEMONSTRATION
And Lecture → Tomorrow (Friday) Eve., at 7.30, at the Howson Garage

SINCLAIR REPUDIATES BRACKIN AND PINARD'S LIQUOR AMENDMENT AS CONTRARY TO LIBERAL POLICY

Opposition Leader Says His Two "Wet" Followers Are Creating Discord in the Liberal Party—Both Interested in Liquor Business, Sinclair Points Out.

TWO LIBERALS ARE REPRIMANDED.

Pinard and Brackin Helped to Create the Liberal Policy Which They Abandon Without Consulting Their Party—Raney's Campaign Fund Bill.

TORONTO, March 18 (Canadian Press).—The Ontario Legislature yesterday afternoon saw the Liberal leader reprimand two of his followers to such a degree that they will probably not in the future be members of the party caucus.

W. E. N. Sinclair read a statement of his position with respect to the attitude taken by R. L. Brackin (Liberal, West Kent) and J. A. Pinard (Liberal, East Ottawa) who were the mover and seconder respectively of the amendment to the budget Tuesday, which proposed Government sale and control of liquor. He declared that neither of them could be recognized as speaking for the Liberal party in the House on the temperance issue.

Following Mr. Sinclair's statement Mr. Brackin asked the Premier if, as mover of the amendment, he had the right to speak again. Premier Ferguson assured him that he had. Mr. Brackin then stated that he would deal with the matter at a later date when he would have some repy to make to the leader of the official Liberal party. Mr. Pinard was not in the House.

Creating Discord

After pointing out that both J. A. Pinard, who moved the adjournment Friday, in order that Mr. Brackin might speak, and Brackin, took an active part in forming the temperance policy of the Liberal party, Mr. Sinclair declared. 'They have chosen to create discord in the ranks of the Liberal party in his house by abandoning and denouncing the policy they created without consulting the Liberal party who adopted their policy and platform of 1919. They have a right to their individual opinion on any questions. They do not speak for the Liberal party when they speak and act as they have done in debate. The honorable member for West Ottawa is the recognized financial critic of the Liberal party. It was his right to move and speak first, folowing a custom in vogue here for years.

"The financial critic in the budget debate speaks for official Liberalism. I spoke in the debate on the address and expressed the view of official Liberalism upon the O.T.A. until a convention of Liberals pronounce otherwise.

"I will go further and say that no member of the Liberal party in this house, while he conducts a business in another province which by law is illegal in this province, as does the member for East Ottawa, nor no member of the Liberty party in this hohse who holds a retainer as solicitor for distillery interests, as does the member for West Kent wil be recognized as speaking for the Liberal party in this house upon the temperance questions.

"Members of all parties in this house will regret the episode which has occurred and will discounteance the effort made to disrupt this legislature on a question which thoughtful men wish solved by careful thought and disinterested parties.

Mr. Raney's Bill.

The other feature of the session was the debate on W. E. Raney's bill, which would amend the election laws to prevent contributions by breweries, distilleries, and other such bodies to party election campaign funds. The bill was given second reading, and then sent to the committee of the House on election law. In support of his bill, Mr. Raney said he did not oppose campaign funds as such, because he realized that there were legitimate expense to be met. Several times the Conservative benches rose in opposition when he attempted to state that the liquor interests had financially supported their party in the last provincial elections.

John Jovnt (Conservative, North Huron) objected to being placed in the position whereby it was insinuated that he was receiving funds from the liquor interests. Mr. Raney replied that he would have a

(Turn to Page 3, Please)

CABINET RESIGNS

PRAGUE, Czecho-Slovakia, March 18 (Canadian Press)—The cabinet, under Premier Antoni Svehla, resigned yesterday.

DANCING TO-MORROW NIGHT FRIDAY, MARCH 19TH, IN W. O. W. HALL. GOOD PRIZES. ADMISSION 25c AND 30c. DANCING STARTING 9 P.M. 1d66749

TEACHERS
COME AN SEE HOW TO CONDUCT A SCHOOL AT KNOX CHURCH MINSTRELS, MARCH 17, 18 AND 19. 8.15 P.M. ADMISSION 25 CENTS. 2d-66-727

German League Supporters Disappointed By Failure

BERLIN, March 18 (Canadian Press). — The prevailing opinion in Reichstag circles is that while the Communists and Nationalists will make the Geneva failure the occasion for unseating Chancellor Luther and Dr. Stresemann, such efforts are doomed to failure. The parties represented in the present Government coalition are determined to uphold the delegates' course and can count in this on the full support of the Social-Democrats.

That there is general disappointment in the pro-league circles in the Reichstag cannot be doubted, but the Government parties, as well as the Socialists, acknowledge that the Chancellor and his Foreign Minister did the best possible under tremendous difficulties. It is realized that the League of Nations is still in its infancy and needs much experimentation and reorganization before it can become a fruitful instrument for international pacification.

DUNNING WITH RELATIVES

An intimate study of Hon. Chas. Dunning, new minister of railways, shown in the midst of his wife's family.

Italian Press Skeptical About Value Of League

ROME, March 18 (United Press). — The Italian press is almost unanimous in reiterating its skepticism regarding the usefulness of the League of Nations.

One section goes so far as to suggest bluntly that the League be disbanded because it is nothing but a "colossal falsehood or a machine which will make wars."

The conclusion invariably drawn is that the spirit of Locarno is dead. It is emphasized that while Italy signed the Locarno treaty, she was never completely convinced of the soundness of these pacts.

RESCUED AT SEA.

Passengers Removed From Burning Ship Forty Miles Off Cape Town.

CAPE TOWN, Union of South Africa, March 18 (Canadian Press). — A disaster at sea was narrowly averted yesterday when a wireless S.O.S. brought a rescuing ship in time to remove the passengers and crew from the burning British steamer Paparos, 40 miles northwest of this port.

HOUSEHOLD GOODS FOUND BURIED AFTER HOME DETROYED BY FIRE WM. SMYTHE CHARGED WITH ARSON

Farmer Near Bethany Committed For Trial By Magistrate Floyd.

PLACE INSURED.

Neighbor Followed Tracks in Snow—Constable Uncovered Articles.

(By a Staff Reporter.)

BETHANY, March 18. — At the preliminary hearing here yesterday before Colonel W. H. Floyd, of Cobourg, Senior Magistrate of Durham County, William Smythe was committed for trial, without bail, on charges of arson and concealing.

W. F. Kerr, K. C., of Cobourg, appeared for the Crown, and Joseph Wearing of Peterboro, represented Mr. Smythe.

About 100 neighbors and residents of Manvers gathered in the Town hall before the hearing commenced.

Deputy Fire Marshall Charles Cowan was the first witness called for the Crown. He stated that he had seen the defendant on December 15, last, in Cobourg, at which time he had obtained a written declaration from him. In the declaration Mr. Smythe had said that he was at home on the day of the fire. About 9.30 in the morning he had gone to the woods, 500 yards from the house, to peel pine logs. Around 11.35 he left the woods for dinner. When about one third the way home, he saw a blaze coming out of the chimney of the house. He ran, and when he rushed into the house it was filled with smoke. He found Mrs. Smythe in the parlor putting some small things in a valise to save. She told him the stove had been act' "kind of queer" all morning, and, as the butcher was late in the morning with the meat for dinner she had opened the dampers to hurry the fire. When she noticed the chimney on fire she tried to use the phone to call John Fallis, a neighbor, but the bell would not work. The last time it was used was on the day previous, and then a couple of screws had to be loosened by Mr. Smythe to make it work. As soon as they got the things into the valise they start-

(Turn to Page 8, Please)

NOW, HONESTLY—

If it weren't for conductors, we wouldn't have any street cars.

And, if we didn't have any street cars, a lot of us would have to do a heap of walking.

That's reason enough, in itself, for being a bit considerate when passing judgment on the man who takes your fare.

Maybe he DID seem a bit grouchy this morning—which proves that he is human. Perhaps you happen to be in good spirits, and his attitude looks all wrong.

But, how about the people who pai' fares ahead of you? Betcha some of them irritated him.

Friendliness makes his job sweeter. Be fair when you pay yours.

Council Judicious About Railway Says Mr. Hall

The Mayor and City Council are to be commended for the cautious and judicious course they are taking in connection with the proposed purchase of the street railway. They are doing well, in getting at the facts, the cause of failure by the present operators, and ascertaining why, in their skilful hands, its rolling stock and equipment is now only fit for the junk heap.

The Hydro representative is reported in The Examiner as saying: "The hydro lacked the money to put the system in proper shape and "as a result all the equipment has been allowed to run down," and he is also reported as saying: "**That $65,000.00** spent on the railway would put "it in good condition **so that a surplus of $14,000.00 a year over** operating "cost could be made. The Hydro had no money for this purpose and "would likely stop operating the line if the city did not take it over."

Ontario Government Real Owner

Now the real facts are that the real owner of the street railway is the Ontario Government and the Hydro Commission is only its manager and like any other manager can be discharged at the will of the owner and ample funds are in the control of the Government to put this railway in first class shape without feeling the expenditure any more than our local member would the posting of a one cent circular.

If the present manager of the street railway, the Hydro Commission, is sincere in telling the Council that a profit of $14,000.00 can be made by expending $65,000.00, then why, in the name of common sense, does it come to the Council to sell, under the threat of closing down, if the city will not buy?

Black Eye to Public Ownership

The confession of failure on the part of the Hydro Commission is certainly frank and is a brutal black eye to public ownership.

In the hands of private owners this railway paid its way but ever since it has come under the management of the chief apostle of public ownership its losses have become greater and greater, its equipment worse and worse and its bankruptcy deeper and deeper.

If a change is made from the management of the chief apostle of public ownership, to that of one less experienced, then it follows that failure will come surer and faster and $65,000.00 will be lost.

What Are City's Rights in Wreck?

But what is to become of the wreck? What would be the rights of the city if a private owner made such a failure? The Ontario Government bought out a private owner and succeeded to its rights. The present owner can have no higher rights than the former private owner. The Mayor and Council would therefore be well advised to have the City Solicitor carefully consider the franchise under which the railway is operated and the rights of the city in the event of failure and act accordingly.

Bus Line Service

It is safe to say that a bus line service can be established under private ownership that will give the public better service, more frequent service and more widely extended service throughout the whole city than has ever been obtained in the past and without the risk of one dollar of the taxpayers money to boot.

The Hydro Commission as a street railway operator has been weighed in the balance and found wanting. It is a self confessed failure and its advice should not be heeded.

Expensive Gas

Its failure as an operator of the gas plant is as complete, but not so dramatic. Its service of gas is expensive and is a real burden to many of our citizens. Here again public ownership is a failure. The extent to which the ratepayers are soaked through this agency is not known. It would be interesting if the City Council would ask for and obtain a copy of its financial statements showing its assets and liabilities, its receipts and expenditures and profit and loss account for the years 1925, 1924, 1923 and 1922, and for the year 1917. It is a safe bet, that they are so discreditable to the Hydro Commission that the City Council can not obtain them. These statements would certainly show that this gas plant has been wastefully and extravagantly managed.

Public Wonders—Confessed Failures

It is over ten years since the Hydro gods were given a hearty welcome to this city. They came as public utility wonders. They are now beginning to depart as self confessed failures and the quicker the better. They found this city growing and prosperous and from the moment of their arrival, this city ceased to grow. They robbed this city of its water powers and unless this city moves firmly and quickly and secures the remaining water rights, they will take away the small birthrights we have left.

March 18th, 1926.

R. R. HALL.

LOCKOUT ORDER IS WITHDRAWN BY EMPLOYERS

Million Men Would Have Been Affected By Order.

SEVEN UNIONS.

Have Been Trying For Two Years To Get Wage Increase.

(By C. T. Hallinan, United Press Staff Correspondent.)

LONDON, March 18 (Canadian Press). — Lockout notices which would have thrown 1,000,000 men in the engineering trades out of work and created tremendous havoc in Great Britain will be withdrawn by the employers it was announced tonight.

The withdrawal is a victory for the employers, for the announcement was accompanied by the statement that the 900 striking employees of the Hoe Printing Press Company would return to work; their "unofficial" strike had prompted the entire employers to post the lockout notices, effective tonight.

Te lockout involves seven strong unions which for two years have been trying to obtain an increase in wages amounting to approximately $5 a week. The unions are the Amalgamated Engineering Union 132,000 members; United Pattern Makers' Union, 10,000 members; Electrical Trades Union, 15,000 members; Workers' Union, 64,000 members; National Union of General and Municipal Workers, 201,000 members; Transport Workers' Union, 150,000 members, and Brass and Metal Mechanics 14,700 members.

These unions have almost 500,000 members, and there are another 500,000, including foundry workers, boiler makers and steel workers, who, while not locked out, would be made idle by the closure of the various factories and plants.

CHAMBERLAIN IS ATTACKED BY LONDON PAPERS

Opposition Press Trying To Bring About His Downfall.

VOTE OF CENSURE.

Rumored That House May Be Asked To Pass Criticism.

LONDON, March 18 (Canadian Press).—The discussion of Sir Austen Chamberlain's mission to Geneva will be the feature of next week's session of the House of Commons, and it is possible, although this has not yet finally been determined upon, that a vote of censure may be moved against him. In such a case present indications are that the Foreign Secretary would be saved by the big Conservative majority. There are rumors that he may forestall an attack upon him by resigning his portfolio, although these seem to be based on speculation.

The anti-Government press is making every effort to bring about the political downfall of Sir Austen Chamberlain, Foreign Secretary, who, with Premier Briand of France is declared to be the author of the Geneva collapse.

RETURNED MAN DIES OF BEATING

Calgary Stockmen Held For Murder—Two Men and a Woman.

SORDID AFFAIR.

CALGARY, Alta., March 18. — (Canadian Press).—Beaten into insensibility in his own room in a local rooming house at midnight on Monday, allegedly by Robert Johnson, a stockman who accused him of trifling with his wife, Joseph H. Brown, 28, a returned soldier, died in the hospital last evening.

Johnson, who was arrested yesterday, will face a charge of murder.

The love of the two men for a woman is said by the police to be responsible for the crime, and the details which led up to the death of Brown are said to be the most sordid that the police have been called upon to investigate for many months.

PLATINUM FIND ON SLAVE RIVER ONLY PROSPECT

Victoria Syndicate Begin Drilling on Gold and Silver Claims.

ESTABLISH CAMP.

Newspaper Man's Story By Wireless From the Far North.

EDMONTON, Alta., Mar. 18 (Canadian Press) — A staff correspondent of the Edmonton Journal, who has made a special trip to the scene of the reported gold and platinum find on the Slave River near Fort Smith, sent the following wireless despatch from Fort Smith, North West Territories:

"With the arrival of the Victoria syndicate on its group of claims on the Slave river and the commencement of drilling preparations the work of proving up the silver and gold ground staked last fall by Dunn has commenced. The company has erected buildings and the camp facing the Caribou Island on the east bank of the Slave River presents a busy appearance. A second group of claims staked by the Dunn interests situated about two miles east of Fort Fitzgerald is a later development. This second staking has caused local people to take active interests with the consequence that the river front is now staked for many miles.

"Many rumors as to the future developments are floating around, among them being statements that the second group of claims are to be prospected by the British Columbia Smelters, Ltd. Another rumor is to the effect that the steamer Athabasca has been chartered on its first trip to carry 150 tons of supplies and machinery into the workings. No samples of ore are to be obtained.

Platinum A Prospect

"The company officials, on being interviewed, scout the idea of a platinum find and generally have nothing to add to previous statements that it is only a prospect. The lead occurs between a limestone granite contact, is being strapped crosswise by the company and is stated to be 300 feet wide.

"While many rumors have arisen regarding a platinum find it appears that the location of this, if true, is known only to Dunn and his associates. The rumor arose through samples of platinum having been exhibited by the latter to various people at Fort Smith. It is also rumored that a third company is arraging to come into the field at the opening of navigation. The local excitement still remains alive, with continuous staking going on. A few have arrived from McMurray and Edmonton for this purpose."

Utilities Commission Replies to Mr. Hall

March 18, 1926.

Editor of The Examiner:

Sir.—Mr. R. R. Hall points out that the revenue from domestic and commercial light has increased, and he blames the Utilities Commission.

He also points out that the revenue from power has decreased, and he blames the Commission.

If the revenue increases, he is is dissatisfied; if it decreases, he is dissatisfied. It would be hard to please Mr. R. R. Hall.

Regarding the cost of electric power to factories, take a couple of illustrations.

One manufacturing company used during 1925 an average of 137 h.p., and they paid for it $2,046.89, which is at a rate of $15.07 per h.p. per year.

Another manufacturing company used an average of 131 h.p. per month and paid $2,172.60, at the rate of $16.58 per h.p. per year.

The average h.p. used by power users in 1925 was 4,031.6 h.p., for which they paid $66 498.04, or at an average rate of $16.49 per h.p. per year.

There is no estimating of guess work about these figures, they are from the actual use of power and the actual payments made by the users.

Regarding domestic light: of course when more electricity is used for this purpose more will be paid for it. In 1919 the amount sold for domestic light was 1,378,472 kilowatt hours. The revenue was $46,282.34, or at a rate of 3.3 cents per kilowatt hour. Last year there was sold for domestic light 3,459,943 kilowatt hours, and the revenue was $86,940.36, or at a rate of 2.5 cents per kilowatt hour, being .8 cents less than in 1919.

In 1919 Mr. R. R. Hall paid $33.15 for the electricity for his house, and in 1925 he paid $28.66.

In 1919 the amount sold for commercial lighting was 1,207,218 kilowatt hours, and the revenue was $27,616.40 or at a rate of 2.2 cents per kilowatt hour. Last year there was sold commercial lighting 2,486,909 kilowatt hours, and the revenue was $49,882.92, or at the rate of 2 cents per kilowatt hour, being .2 cent less than in 1919.

But let us have a further comparison. The Peterborough Light and Power Company charges before the system was taken over by the city were 7 cents per kilowatt hour for domestic light, 10 cents for commercial light, and $20.00 to $45.00 per h.p. per year for power. Comparing these rates with the charges made for these respective services in 1925, the following savings are shown:

		Saving.
Domestic light, 3,459 943 k.w.h. at 7c	$242,196.01	
Actually paid in 1925	49,940.36	
		$155,255.65
Commercial light, 2,486,909 k.w.h. at 10c	$248,690.90	
Actually paid in 1925	49,882.92	
		$198,807.98
Power, average 4,031 h.p. at $20.00	$80,620.00	
Actually paid	66,498.04	
		$14,121.96
Total saving to the people of Peterborough in 1925		$368,185.59

And that is counting that all paid $20.00 per h.p. to the company while some paid more.

Industrial conditions have not been good during the past few years, as everyone knows, and it does not help the City to get new industries by having misrepresentations published by a man of the standing of Mr. R. R. Hall.

Yours truly,
E. F. MASON,
Chairman, Peterborough Utilities Commission.

SHED BURNED IN BAD BLAZE

Kitchen and Garage on Either Side Saved From Fire.

ON GILMOUR STREET.

At 3.20 p.m. yesterday a call was sent in from 455 Gilmour Street, the home of J. J. Strickland. A shed and summer kitchen right at the back of the house had caught fire in some mysterious way, and before it was noticed the fire had gotten a bad start. The department received many calls of this all at once, and when they got there the flames were shooting up 15 feet in the air. Although the kitchen is right against the house, and a garage is close beside the shed, no damage was done to the garage or house. The shed is a total wreck, and the kitchen badly blackened.

MURDER VICTIM HAD RIBS BROKEN

Autopsy Reveals Terrible Beating, Leaving No Sound Ribs.

MAN IS HELD.

WINNIPEG, March 18 (Canadian Press).—The inquest into the death of Annie Cardno, found brutally murdered in her home on Tuesday afternoon, will be held to-day While no official statement was issued by the authorities, it was said that Dan Proskiw, with whom the woman had lived for ten years, and who is held pending the result of the inquest, had made a statement admitting that he struck the woman.

An autopsy performed on the body of the woman to-day revealed that every rib in her body had been broken in the beating she received.

WITNESSES SAY DEPUTY BEATEN BY ABDUCTORS

Eight Eye-Witnesses Testify at Trial of Alleged Murderers.

MAULED ABOUT.

Forcibly Abducted By Four Men—Driver Says He Was Alone.

CHIETI, Italy, March 18 (Canadian Press).—That the Socialist Deputy Matteotti was mauled about and struck on the head and forcibly abducted by four men in an automobile driven by Amerigo Dumini, was testified yesterday by eight eyewitnesses of the kidnapping. These witnesses were placed on the witness stand by the prosecution at the trial of the five alleged slayers of Matteotti, whose body was found in a shallow grave near home two months after his disappearance.

Dumini, who was born in St. Louis, Mo., yesterday testified that he, unaided, kidnapped the anti-Fascist Deputy, and that Matteotti died in an automobile from hemorrhage brought on by fright.

Assuredly Fortune rules in all things; she raises to eminence or buries in oblivion everything from caprice rather than from well-regulated principle.—Sallust.

SPECIAL VALUES IN DRY WOOD.
12-INCH DRY PINE SLABS — $5.50 PER LARGE TEAM LOAD.
12-INCH DRY HEMLOCK SLABS—$7 PER LARGE TEAM LOAD.
12-INCH DRY HARDWOOD SLABS—$9.50 PER LARGE TEAM LOAD.
IDEAL FOR PRESENT USE. NO LATH TAKEN FROM THIS WOOD. BEST VALUE IN THIS CITY. DIRECT FROM MANUFACTURER TO CONSUMER. 'PHONE 545. THE PETERBOROUGH LUMBER CO., LTD.
6d71 755

MORE BUILDING IN PAST MONTH

February Total For Canada Shows Gain of 54 Per Cent.

MORE THAN JANUARY.

OTTAWA, March 18 (Canadian Press).—There was an increase of 54.2 per cent. in the value of building permits issued in February, 1926, as compared with the preceding month, and of 20.8 per cent. over the corresponding month of last year. The reports were tabulated from sixty cities which had authorized buildings valued at $7,104,343. The total for January, 1926, was $4,608,688, and for February, 1925, $5,879,858.

RECEPTION HELD.

A very enjoyable evening was spent recently at the home of Mrs. Fowler, 282 Dalhousie Street, when a reception was held in honor of her eldest son's marriage, which took place on Wednesday, March 3rd, at Trenton Ont. A dainty luncheon was served to over 30 relatives and friends. The bride and groom were the recipients of many handsome presents, which included a substantial cheque from the bride's parents and two pieces of silver from the Duffus Motor Sales, where the bridegroom is employed.

AUTOS FOR SALE

CAR FOR SALE—FORD SEDAN—model '21 in first class condition; five good cord tires; $325 cash; Box 3626 Examiner.

FOR SALE—FORD TON TRUCK RECENTLY overhauled, 1924 model; apply F. R. J. MacPherson. 3d-67-1080

BUSINESS CHANCES

BIG PROFITS—WELL ESTABLISHED business right here in the city; would consider good house as part. For particulars call at 421 George St. 5d-67-1034

POULTRY & EGGS

POULTRY FOR SALE—12 BARRED Rock Pullets, laying; 581 Rogers street. 3d-68-1096

WANTED—LIVE POULTRY—EXTRA prices paid for good stock; phone 771 and we will call, or bring them to A. Atkins, 189 Charlotte St. 26d-73-703

WANTED — HEN AND CHICKENS; special prices paid; phone H. F. Doig, 2097F. 26d-74-722

NOTICE

NOTICE — PHONE 1244W WHEN you want you wood cut. 3d-70-1065

NOTICE — MOTOR TRUCKING AND moving; also heavy equipment for lumber and logs; N. Bradley, 704 Water St., phone 2327w. 12d-77-1101

SPECIAL NOTICE. CUT THIS OUT. it will pay. House repairs, cellar to roof; furnaces, stoves expertly cleaned, complete one-fifty, and repaired. We also have hospital for every description of broken goods, from electric irons, furniture to pair of scissors. Costs nothing to phone. Small trial will surprise you how cheap we work. Wm. J. Bull, 1086M.

VETERINARY

DR. W. P. McELROY, Vet. Sur., office and residence, 190 Charlotte St., Charibond Bldg., Peterboro. Phone 1623J.

BARRISTERS AND SOLICITORS

GORDON & O'BRIEN— Barristers Solicitors, Notaries. Money to loan on easy terms. Special attention to Patents and Trade Marks. Phone 219. Hon. G. N. Gordon, K.C., J. A. O'Brien.

J. R. CORKERY, BARRISTER, SOLICITOR, Notary Public. Office Ground Floor, 414 Water St., Peterborough. Five Doors North of Hunter Street. Money to loan at current rates on easy terms.

S. T. MEDD—Barrister, Solicitor, Notary, Office over the Dominion Bank, corner of George and Simcoe streets. Telephone No. 22. Private funds to loan at current rates upon easy terms.

DUMBLE & JOHNSTON—Barristers, Solicitors, etc. Office, over the Toronto Savings and Loan Company, George Street. D. W. Dumble, K.C., W. Johnson.

R. R. HALL—Barrister, Solicitor, etc. Peterboro, Ont. Office, corner of Hunter and Water streets, over the Canadian Bank of Commerce. Trust Funds to loan on easy terms of payment.

JAMES FORDYCE STRICKLAND—Barrister, Solicitor, Notary Public Peterboro. 'Phone 191. Money to loan. 375 Water street.

WILFRID F. HUYCKE, Barrister, Solicitor, Notary Public. 395 Water street. Telephone 239.

PECK, KERR & McELDERRY, Barristers, Solicitors and Notaries. Office, Water street, Peterboro. Money to loan at the lowest current rates of interest. Telephone 1950. E. A. Peck, F. D. Kerr, K.C., V. J. McElderry.

MEDICAL

DR. BUCHANAN, F.R.C.S., Edinburgh M.R.C.S., Eng., L.R.C.P., London. Eye, Ear, Nose and Throat Specialist Hours 9-11 2-4 p.m., and 7-8 p.m 'Phone 519. Office, corner Water and Murray streets.

DR. C. C. CRAGG—Eye, Ear, Nose and Throat Specialist. Office 295 Charlotte street, formerly occupied by Dr. Neal. Hours—9-11 a.m., 2-4 p.m., 7-8.30 p.m. Telephone: House 1018. Office 2185.

F. T. WEBSTER, Ontario Land Surveyor, Registered Professional Engineer, formerly with Lewis and MacRostie of Ottawa. Phone 2540.

FOR SALE

FOR SALE—4 PUNTS; APPLY 149 George St. 3d-68-1095

FOR SALE—DAWSON'S DELICIOUS Home-made Date Cake; Fitzpatrick and Geraghty stores. 3d-68-1091

FOR SALE — B. C. RED CEDAR Shingles at lowest prices; Fred H. Rowan. Phone 851. 26d-30-328

FOR SALE—TWO BUCKEYE INCUbators; apply 184 Brock St. 3d-84-1007

FOR SALE—DAWSON'S DELICIOUS Home-made Date Cake; Boyle's Store, Charlotte st. 3d-68-1090

FOR SALE—DEEGAN 3 OCTAVE Xylophone, with case; reasonable. Phone 1097J. 3d-68-1083

FOR SALE — NUMBER OF FUR Scarfs and Chokers; all new; apply F. R. Stabler, 541 Bethune St. 3d-66-1038

FOR SALE—DAWSON'S DELICIOUS home-made Date Cake; phone 2257w. 3d-68-1088

FOR SALE—GENT'S WHEEL, GOOD condition; apply 295 Simcoe. 3d-66-1051

FOR SALE — TWO WHEELBARrows; apply 295 Romaine St. 3d-66-1053

FOR SALE—2 1-2 H.P. MARINE ENgine, suitable for skiff, in running order; also Ford engine parts, 5 Dunlop St. 3d-68-1086

PRIVATE SALE — 2 DRESSERS, 2 small tables, 2 rockers, scales, 10 lbs; very cheap; 180 Perry St. 2d-67-1099

FOR SALE — LADY'S TWEED SUIT, size 38; spring coat, almost new; also some other wearing apparel; apply 412 George St. 3d-66-1054

FOR SALE — DAWSON'S HOMEmade Date Cake; Nelson Routly store, Park St. 3d-68-1089

FOR SALE — GREAT BARGAIN IN Man's Australian Coon Coat, size 42; in pretty good shape; first buyer gets coat, $10.00; 374 George or phone 433. 3d-68-1102

FOR SALE — RADIO; TWO TUBE Northern Electric with three sets headphones; apply 469 Water. 3d-66-1048

FOR SALE — TIMBER FRAME building, 18 x 28, comprising stable and drive shed, loft overhead; bargain; 94 Bennett St., ring 914F evenings. 3d-13,16,18-984

FOR SALE—A STANDARD UNDERwood Typewriter, No. 5, in A1 working condition; a bargain for cash; apply Box 1047 Examiner. 3d-66-1047

PRIVATE SALE OF HOUSEHOLD Furniture—including three burner Gas Range (Moffat) and Sewing machine; 539 Gilmour St. 3d-68-1097

FOR SALE—LADIES' BROWN COAT, size 38, trimmed red fox, $5.00; also new beadora voile dress, $2.00, and new ermine neckpiece; apply before 8 p.m. at 192 Rubidge St. 3d-68-1087

FOR SALE—COMPLETE THRESHing outfit, 20 h.p. Sawyer-Massey steam engine, Goodson separator with feeder and blower; nearly new further particulars apply Fred Fife, Indian River, Ont. 3d-18,20,22-1093

FOR SALE — WALNUT FINISHED steel bed and springs; walnut vanity, dresser, new; fumed oak dining room suite; hall rack; Quebec heater; baby carriage; and a number of jars of fruit; apply evenings between 7 and 8 at 245 Stewart St. 3d-43-1098

FOR SALE — SMALL AMOUNT OF good dry sound elm, ash, soft maple and birch at $4.00 half cord, also soft slabs at $3.50 half cord, cutting 50c extra; all wood measured in four foot length; J. F. Gray, phone 393. 6d-68-1032

WOOD FOR SALE — PHONE 1937 for dry hardwood slabs and body hardwood; also real dry hemlock slabs on hand. W. J. Fitzgerald, 242 Perry St. 26d-79-804

FOR SALE—NEW AUTO-KNITTER, cheap; apply 3rd floor over Payne's Drug Store, Simcoe St. 3d-67-1061

FOR SALE—20 OIL BARRELS, SUITable for water barrels; apply 270½ Charlotte. 3d-67-1064

FOR SALE — SEVERAL ARTICLES of household furniture. Apply 319 Margaret Ave. 3d-67-1059

FOR SALE — ONE WILTON RUG, 6 6" x 10' 6", $25.00; one dining room table, walnut, like new, $30; one Persian rug, about 5 x 7 feet; eight varnished hardwood tables, suitable for store or sample room, 8 to 11 feet long; apply 280 George street. 3d-67-1046

FOR SALE

FOR SALE — EXTENSION TABLE; good condition, $7; 158 Edinburgh St. 3d-84-695

HELP WANTED—Male

WANTED—BOY TO LEARN GROCery business; Boyle's, 168 Charlotte St. 3d-68-744

WANTED—AT ONCE, AN EXPERIenced farm hand, able to milk; apply Mrs. Margaret Johnston, 8th concession Smith, R. R. No. 3, Lakefield. 3d-17,18,20-731

MEN WANTED—TWO CLEAN-CUT, reliable men for special outdoor work; married preferred; permanent with future; see Mr. Conlan, 7 to 9 p.m. tonight, room 207, Barrie Bldg. 3d-67-1063

SALESMEN WANTED — TO SELL Sepoy indestructable clothes; direct to wearer; large reliable all Canadian Co.; prompt delivery; large commission; apply C. B. Brown, Box 107, Barrie, Ont. 2d-67-745

MALE HELP WANTED—A YOUNG man to represent True Silk Hosiery Mills in this district. Must have selling experience and be trustworthy. Good pay and advancement for a go getter. Write Sales Department, 209 Yonge street, Toronto 2d-18,20-1081

WORK WANTED

WORK WANTED—WOMAN WANTS washing to do at home; phone 1946F. 3d-68-1092

WORK WANTED — YOUNG MAN open for work in cheese or butter factory, experienced; meddlers don't write; replies Box 1076 Examiner. 4d-68-1076

FOR RENT

FOR RENT — MODERN, HEATED Apartments; apply 437 George St. dtf-1868

TO RENT—6 ROOM HEATED UPper Apartment; apply No. 1 Fleming Place. 3d-68-1107

TO RENT—MODERN APARTMENT ground floor; central; heated or unheated; apply 201 Brock St. 3d-17,19,22-1082

TO RENT — UPPER APARTMENT and semi-detached house; new apply 265 Rubidge, phone 1405w. 6d-69-1058

TO RENT — BEAUTIFULLY FURnished large room, southern exposure; good home; central; phone 899J. 3d-67-1067

TO RENT—THREE ROOMS; HEATed; conveniences; apply 458 Antrim St. 6d-70-1068

TO RENT — MODERN HEATED Apartment, centrally located; apply D. J. Lundy, 95 Hunter W. 3d-67-1074

FOR RENT — 6 ROOM HOUSE, 15 Brown St., light, water and gas; possession April 1st; apply T. H. Ruth, 184 Simcoe St., phone 666 also 2141F. 3d-67-1072

TO RENT—HOUSE, 172 ADELENE; apply 495 Cross St., evenings. 3d-67-1062

TO RENT — HEATED, FURNISHED flat, suitable for two; apply 264 Hunter W. 6d-67-1005

FOR RENT — APARTMENT, HEATed, 6 rooms; conveniences, including electric range and laundry tub, etc.; apply 328 King street. 12d-68-857

TO RENT—A SMART UP TO DATE store; newly modelled and decorated; apply Coleman Bros., 426 George st. 3d-67-734

LOOK — NICE BRIGHT GROUND floor apartment; partly furnished, hardwood floors, all conveniences, 3 blocks north of C.G.E. on Dalhousie St., handy to main part of city; rent reasonable; apply 293 Dalhousie St., phone 273. 5d-67-1035

FOR RENT—NO. 173 1-2 SIMCOE street, suitable for store or office; Apply 437 George street. dtf-313

TO RENT—CORNER STORE, HOUSE and heated apartment; apply 451 Water St. 12d-68-879

FOR RENT—HEATED OFFICE ON George street. Apply 437 George street. dtf

FOR RENT — OFFICE, HEATED; Apply Bank of Toronto. dtf.-3055

HOUSE TO RENT— 529 DOWNIE street. Apply 437 George street. dtf-1337

BABY CARRIAGES, ETC.

FOR SALE—WICKER BABY CARriage, ivory, reversible gear; excellent condition; apply 303 Rubidge St., phone 1989w. 2d-67-1100

SALESMEN WANTED

SALESMEN WANTED — SIDELINE salesman for lithographed labels; pocket samples; Ontario Label Co. London, Ont. 11d-70-913

LIVE STOCK FOR SALE

LIVE STOCK FOR SALE — FLOCK pure bred sheep, good condition; apply Orville Young, R. R. 3, Peterboro. 6d-67-999

LOST

LOST—SUM OF MONEY IN SMALL time book; finder please return to Examiner office; reward. 3d-68-1108

LOST — IN NORTH MONAGHAN— Five Sheep, November 1925; anyone who can give any information regarding same, please phone Chas. Trotter, 1319w. 3d-67-1060

LOST—SOMEWHERE IN BUSINESS section a Dreadnought tire chain off police car; finder please leave at Police Station.

LOST — BLACK-FACED WALTHAM Wrist Watch luminous dial, down town. Saturday morning; finder please call 63 or 1677J.

FOUND

FOUND—SMALL SUM OF MONEY. Phone 1741F. 3d-67-1078

FOUND—YOUNG BRINDLE DOG; Humane Inspector, phone 2513. 3d-67-1079

HOUSES, REAL ESTATE

SPLENDID — BUNGALOW HOME— French doors, electric fire place, hardwood up and down stairs; would consider good lot as part; apply 421 George St. 5d-68-1042

FOR SALE—NEW 5 ROOM FRAME Bungalow, south end, outside of city, easy payments or will take car as part payment; phone 1937 or 1372J evenings. 3d-68-1104

FOR SALE—$4600 — SIX ROOMED Brick Bungalow; hardwood floors throughout, French doors, electric mantel, all conveniences; this is a brand new home on 46 foot lot; the price is actual cost of this house, located at 194 Douro St. Phone 1177. 3d-67-1066

FOR SALE — MODERN HOUSE; 5 bedrooms, hardwood floors through out; fine lot, with garage; west end, residential district; must be sold; no dealers need apply. Box 1045 Examiner office. 3d-66-1045

OPPORTUNITY — TO EXCHANGE some building lots as part payment on some good houses, central; call at 421 George St. 5d-67-711

FOR SALE—BEAUTIFUL HOME ON Gilmour St.; water heating; hardwood floors, garage, all conveniences; reasonable, consider car as part; apply Box 936 Examiner office. 6d-65-936

FOR SALE — NEW HOUSE, DESIRably situated in the West End centre hall plan, oak floors through out and modern in every respect; easy terms to suit purchaser; apply 437 George street. dtf-2483

FOR SALE — MODERN SIX ROOMed stucco bungalow, fireplace, French doors, hardwood floors throughout; 7 minutes' walk from post office; apply 61 Robinson St., Phone 1037J. 12d-68-883

FOR SALE — MARKET GARDEN containing 4 acres; good brick house; good frame barn, with cement foundation. The land is excellent; just the property for a retired farmer; for particulars apply at the Review office, 164 Hunter St., Peterboro. 26d-67-428

FOR SALE — AN ATTRACTIVE house in the west end; all improvements; bath room and closet; hardwood floors and stair case; window screens, everything complete to make a cosy home; easy terms; for particulars, apply at Review office, 164 Hunter St., Peterboro. 26d-67-427

REAL ESTATE — FOR SALE OR rent, in East City, Mark St. 220; a new house, two years old, bungalow style, three bed rooms and bathroom upstairs, built of brick with cement foundation, cellar full size with good furnace; large porch in front, light and water on tap; apply to owner, Andrew Fairbairn, 362 Lakefield, Ont. 3d163-680

RELIABLE USED CARS

March Buying Means Money Saved

We are over anxious to move our used cars this month. April or May mean a lot of new car sales if we can move our present stock of used cars.

All used cars have our personal guarantee. You must be satisfied with your purchase.

A. BROWN
383 Water Street

LIVESTOCK FOR SALE

LIVE STOCK FOR SALE — HEAVY Horses; apply 508 Elm St. or phone 858. 3d-23,25,27,2,4,6,9,11, 13,18,20-659

WANTED

WANTED—A BOATBUILDER; APply Brown Boat Company, Lakefield. 2d-67-750

WANTED TO RENT—SMALL HOUSE in good condition; phone 2323J. 3d-68-1106

WANTED — YOUNG COW; ONEhorse plow, harrows and harness. Phone 1891m. 3d-68-1105

WANTED—SMALL APARTMENT OF two or three rooms in west end of city. Box 1070. 3d-18-1070

WANTED—SUCCESSFUL CANVASSer to sell food product used daily; also lady canvasser; Box 1094 Examiner. 3d-68-1094

WANTED — TWO ROOMERS IN private home or would give furnished rooms, heated, to a young couple; garage to rent. 578 Charlotte St. 6d-68-986

WANTED — MOTOR CARTING; ALL kinds, long or short hauling; Beatty Bros. 'Phone 2169-991r2.

WANTED—TO RENT—BY COUPLE; a small house, or would buy on terms; end of April or before. Box 1037 Examiner. 3d-66-1037

WANTED — THREE OR FOUR UNfurnished downstairs rooms, suitable for two; vicinity of South Central school; apply Box 1040 Examiner office. 3d-66-1040

WANTED—1,500 MEN AND WOMEN to join Peterborough Industrial Exhibition. Coupon on another page. dh

WANTED—A HOUSE, FOR TWO adults, by first of May. Would lease for two or three years if suitable. Central location desired. Replies confidential. Box 1084 Examiner. 3d-68-1084

HELP WANTED—Female

FEMALE HELP—GIRL FOR GENeral housework; good wages; apply Box 1103 Examiner. 3d-68-1103

WANTED — EXPERIENCED COOK for summer season at Bewdley; state wages desired and if possible give references; Box 746 Examiner. 4d-69-746

WANTED—YOUNG GIRL TO ASSIST with housework; one who could sleep at home preferred; apply to 487 Gilmour St. 3d-67-1077

WANTED — GOOD RELIABLE housekeeper; family of two; phone 1191w. 3d-67-735

FEMALE HELP WANTED—A LADY desiring a home where there is a small adult family; apply Box 897 Examiner. 3d-66-897

SHOW CASE, COUNTERS AND SHELVING FOR SALE. APPLY **BRASS** 329 GEORGE ST. 3d-67-729.

CLUB HELD SOCIAL.

Members of Keo Club Celebrated St. Patrick's Day.

The "Keo Club," of the George Street United Church, with friends to the number of about forty, held an enjoyable evening at "The Paragon."

The first part of the evening's programme was spent in playing some old time games, after which a grand march was called, giving every person an opportunity to become acquainted.

The executive of the club had arranged a most appetizing menu, which would cause even the Prince of Wales to have pleasant dreams.

The second part of the programme was taken up with dancing, there being numerous novelties introduced during the intermissions, such as balloons, hats, etc., all bearing on the St. Patrick's Day. Also two musical hits of the season were ably sung by two members of the club.

Mr. and Mrs. Lillow, father and mother of this organization, along with Mr. J. Kenmuir, acted as patrons, adding a great deal of jolly moments during the evening.

Charles Sedgwick provided the entire score and here everyone was pleased, as he was encored again and again.

However, good things cannot last forever, so finally the usual benediction was rendered by the pianist and every person started homeward feeling well satisfied with the entertainment.

Love all, trust few.
Do wrong to none.
Shakespeare.

There is never any real danger in allowing a pedestal for a hero. He never has time to sit on it. One sees him always over and over again kicking his pedestal out from under him, and using it to batter a world with. —Lee.

Try MURINE FOR YOUR EYES
Wholesome Cleansing Refreshing

BUILD A THERMOS HOME

Save Two to Five Tons of Fuel per year. Get our prices on Thermos Homes, large or small. Insulation, the solution of fuel cost.

A. B. CUNNINGHAM,
Builder and Contractor,
331 REID STREET

Telephone 790 When You Want Your
Piano or Organ Tuned
Player Pianos a Specialty
All Work Guaranteed
W. H. CUNNINGHAM
560 Weller Street

FOR SALE

$4500—7 roomed Brick, all modern, garage, central, see this.
$4300—6 room Brick, all modern, north end.
$2600—5 roomed red Brick, 2 piece plumbing, garage; a snap.
$3600—6 roomed red Brick, all modern, except furnace; extra lot.
$4000—6 roomed red Brick, all modern, hardwood floors, would take lot.
$2500—6 roomed Frame house, 2 piece bath, large lot, easy terms.
50 acres close to city, good buildings, would exchange for house in city.
Several choice farms for sale or exchange on city property.
All kinds of insurance written.

J. CHAMBERS & CO.
392 Water Street
Office 341.
Residence 'Phone 1894W
G. Adams, agent, Res. phone 797m.

FOR SALE

3 acres close to city and car line, 7 room brick house, electric light; take small house.....$5000
5 room frame, south end, township tax, garage, $200 cash.....$1500
6 room frame, south, edge of city, bargain, good lot, terms.....$1350
75 acres Chemong Road, all under cultivation, best of soil, good house and barns on stone wall, cement floors, windmill; good terms; inquire.
100 acres fine farm South Monaghan, all under and in high state of cultivation, 20 acres fall wheat, plowing all done for spring seeding, best of soil, fine brick house, furnace, good barns on stone wall, stabling under, hay fork, drive shed, well fenced, everything in first class condition; price right for quick sale; inquire.
34 acres close to city—sale or rent.

P. E. Rutherford Agency
282 George Street - Phone 142

RAILWAY TIME-TABLES

CANADIAN NATIONAL RAILWAYS

Canadian National Railway Time Table corrected to date. All trains daily except Sunday.

No. 96—8.10 a.m. for Port Hope, Toronto, Hamilton, Montreal, Quebec and Portland, Me.
No. 93—8.20 a.m. for Lindsay, Orillia, North Bay, Midland and Toronto.
No. 371—8.30 a.m. for Lakefield.
No. 98—8.35 a.m. for Hastings, Campbellford, Stirling, Belleville and points on main line east.
No. 92—12 noon for Port Hope, Ottawa, Toronto, Buffalo, Philadelphia, New York, makes connections with "International Limited" for London, Detroit, Chicago and California, points also with the "National" for Winnipeg and Vancouver.
No. 100—12.15 p.m. for Hastings, Campbellford, Stirling and Belleville.
No. 373—12.30 p.m. for Lakefield.
No. 95—5.25 p.m. for Lindsay, Orillia, Midland, North Bay and Toronto; also makes connections for Detroit and Florida points.
No. 99—8.19 p.m. for Lindsay.
No. 94—9.10 p.m. for Port Hope, Montreal, Quebec, Halifax, Boston, Portland, Me.; carries through sleeper for Montreal.

CANADIAN PACIFIC RAILWAY. (Corrected to date.)

GOING EAST—
11.57 a.m.—Norwood, Havelock, Bonarlaw, Tweed, Perth, Smith's Falls, Kingston, Ottawa, Montreal and intermediate points daily. On Sunday this train proceeds east only as far as Havelock.
8.20 p.m.—Indian River Norwood, and Havelock. Daily except Sunday.
11.55 p.m.—Havelock Tweed, Kingston, Perth, Smith's Falls, Montreal, St. John, Boston and New York. Daily except Saturday.
1.50 a.m.—Havelock, Tweed, Kingston, Perth, Smith's Falls, Ottawa.
GOING WEST—
4.55 a.m.—Myrtle, Toronto, Guelph Goderich, Hamilton, Galt, Woodstock, St. Thomas, London, Chatham, Detroit, Chicago and New York Daily.
8.00 a.m.—Toronto (Yonge street), Owen Sound, Teeswater and intermediate points. Daily except Sunday.
7.35 a.m.—Toronto, Hamilton, Brantford, Buffalo, Rochester, Boston, New York Galt, Woodstock, London, Chatham, Detroit and intermediate points between Peterboro and Toronto. Daily except Sunday.
8.15 a.m.—Bethany, Lindsay, Orillia, Port McNichol and intermediate points. Daily except Sunday.
3.35 p.m.—Toronto, Hamilton, Brantford, Buffalo, New York, Galt, Woodstock, London, Windsor, Detroit, Chicago and intermediate points between Peterboro and Toronto. Daily.
6.50 p.m.—Lindsay, Toronto and intermediate points. Daily except Sunday.

Join the Exhibition!

FOR SALE

$5,500 will buy new bungalow; all conveniences. West side.
$4,000 will buy new dwelling; all conveniences. South side.
$2,800 will buy brick dwelling in good condition.
Several dwelling to rent also. Farms for sale in different parts of the county.
See our list if you are in the market to buy.

W H TAYLOR
163 Hunter St. W., or Phone 1462.

Dry Wood

UNDER COVER

Hard and soft. Cut and delivered. At moderate prices. Prompt delivery.

Also manufacture to order any style
INTERIOR TRIM, SASH AND DOORS, ETC.

CANADIAN ALADDIN CO.
Phone 952 Evenings 2080j

DON'T FORGET.

You Will Be Asked To Vote on the Comic Strip You Desire.

Salesman Sam has appeared now for more than two weeks, and on Monday "Boots and Her Buddies" will make her bow. Look them over, and prepare to vote. Which ever gains the largest number of votes will become a permanent fun maker for the readers of The Examiner. 4d67

FOR SALE

$2500.00 buys a good brick house, 5 rooms, partly modern, large lot, centrally located, good terms.
$4500.00 buys a fine brick residence, 7 rooms, modern, large lot; a nice location in the north end, good terms.

FOR EXCHANGE

An apartment house, very centrally located, containing 4 apartments, large lot with double garage, owner would exchange for a farm.

FOR RENT

100 acres of good farm land, all working land, well fenced; very comfortable frame house, frame barn, log barn and straw barn, immediate possession, rent ...$325.00
For further particulars and inspection of the above, apply

J. T. O'CONNELL & CO.
136 Hunter St. W.
Office phone, 376. Residence, 1359.
A. Mills, agent, phone 1483w.

CHINA PAINTING
Mrs. Langley McCarthy Teaches Biscoffs' New and Beautiful Work in CHINA PAINTING

In Memoriam

Memories are a great heritage; they help to cheer the way over life's cobble-stone roadway; memories of mother, father, wife, husband, daughter, son, sister, brother or friend.

To assist its readers in the preparation of memoriam notices The Examiner has available a selection of two hundred verses, appropriate for all occasions.

If you are interested, all possible help will be given on enquiry at the Editorial Department.

HOUSE

To let, six rooms; conveniences; central; LOW RENT.
Also Store and Apartment to let.

A. LOW & CO.
385 BETHUNE ST.
Phone 697 - Nights & Holidays 1027

$ALESMAM $AM - - - - - - - - - - - - - - - - By Swan

"BRINGING UP FATHER" Geo. McManus

DAVIS-THOMPSON COMPANY, LTD.

Insurance and General Agency

433 GEORGE ST. PHONE 40

4% INTEREST, compounded Half-Yearly, Paid on Deposits

One Dollar opens an account. Special facilities afforded Depositors for the convenient transaction of their business, and accounts are subject to cheque withdrawal.

For Sums of $100 and upwards this Company's Debentures are issued in terms of one to five years, bearing special rates of interest, depending upon the term of investment.

TORONTO SAVINGS AND LOAN CO.
435-437 George Street
Peterborough

RED ROSE "is good COFFEE" 72

SECOND CARNIVAL AT BURN'S BRIDGE

Many Attend in Costume — Close Hockey Game and Races.

DOURO, March 18.—On Friday evening, March 12, the Burn's Bridge Club held its second carnival of the season. It provided a delightful evening of amusement. Many were in costume and a record crowd was in attendance.

The following costumes were awarded handsome prizes:

Best dressed lady in fancy costume—Annabel Carlow, dressed as "Queen of Nations."

Best dressed lady in comic costume—Eddie Carlow, disguised as "Old Maid."

Best dressed gent in fancy costume—Maitland Forsyth, dressed as "Uncle Sam."

Best dressed gent in comic costume—Aleck Carlow, dressed as "Fatty Arbuckle."

Best dressed girl in fancy costume—Mary Tedford, dressed as "Night."

Best dressed boy in comic costume—David Forsyth, dressed as "Sailor Boy."

Gents' mile race—Willie Floyd.

Ladies' half-mile race—Mary Tedford.

Girls' half-mile race—Jean Bowen.

Boys' half-mile race—Raymond Armstrong.

Partners' race—Annabel Carlow and Hector Thompson.

Hurdle race—Ivan Drain.

Judges for the events were — Everett Sloane, G. Moore and F. Fitzgerald.

Immediately after the carnival a hockey match was held between Warsaw and Burn's Bridge. The boys played a splendid game, and the teams were well matched. The score was 5-5.

The following are the line-ups:

Warsaw—Goal, A. Darling; defence, J. Collins and T. Davis; centre, H. Thompson; wings, Drain and Payne; subs., R. Darling and K. Bell.

Burn's Bridge—Goal, J. Rutherford; defence, R. Tedford and W. Floyd; centre, A. Moore; wings, A. Carlow and E. Carlow; subs., M. Forsyth and W. Tighe.

Referee—G. Moore.

Ask Them
How They Reduced

Most people everywhere keep slender in these days. Wherever you look, the great majority of men and women are combating fat.

Ask how they do this and many will mention Marmola. This famous prescription has for 18 years been reducing excess fat. Millions have learned its efficiency. The results are seen in every circle now. Almost everyone has slender friends who owe their figures to Marmola.

Users have told others, until people are taking 100,000 Marmola tablets daily. The treatment has come into world-wide use.

No abnormal exercise, no starvation diet. Just a pleasant tablet. No secrets. We state every ingredient and tell how Marmola acts. You know exactly why and how reduction comes.

Then why remain over-fat? Every idea of beauty and efficiency forbids. When so many people keep slender so easily, why not find out how? You owe that to yourself.

Marmola Prescription Tablets are sold by all druggists at $1 per box. Send this coupon for our latest book, a 25-ct. sample free, and our guarantee. Clip it now.

The Pleasant Way to Reduce

MARMOLA 2-235 General Motors Bldg. DETROIT, MICH. Mail for 25cSample Free

125 D

Clearing Sale of Winter Supplies

3 Mackinaw Coats at Reduced Prices.
4 Army Blankets.
A Few Pairs of Mitts.
1 Second-hand 2½ h.p. Engine I.H.C.
1 second hand Cutter in good repair.
1 Second-hand Range, "Peerless Corona.
1 Eight-foot Stiff Tooth Cultivator, power lift.
Also Farm Implements, Wire Fencing, Etc.
Good Chances in Real Estate.

R. C. HEARD
379 WATER ST.
PHONE 1329

Join the Exhibition!

VALUATORS NAMED

Three Men to Prepare Report on Equalization of Assessment.

LINDSAY, March 18.—(Special).—A special meeting of the County Council as the Standing Committee on Equalization and Assessment was held in the Court House on Tuesday afternoon for the purpose of appointing valuators. Twenty applications were received. Considerable discussion took place relative to the number of valuations selected to perform the work of assessment equalization. An amendment in favor of the appointment of four valuators was voted down, three only being appointed. These were Messrs. A. E. Tiers, Fenelon Falls; Henry Jackson, Lindsay; James Graham, Sebright.

The valuators commence their work on June 1, and present their report at a session of the County Council in January, 1927.

OBITUARY.

MISS SARAH MATCHETT

BETHANY, March 18.—On Monday evening there passed away after only a few days illness another aged resident of the village in the person of Miss Sarah Matchett, who was in her 87th year.

For almost thirty years she had made her home with her sister, Mrs. (Rev.) Robt. Johnston. She was a staunch and faithful member of the Methodist church, having given her heart to God in her early girlhood. She was a charter and also a life member of the Women's Missionary Society of the Methodist church, holding different offices in the society. She was a member of the Ladies Aid, always willing to do her share of whatever was to be done and a constant attendant at the Sunday services. Never was she more happy than when she was in God's house.

She was very bright and active and had a splendid memory up to the very last. Her sister, Mrs. Rachel Staples, broke her hip a little over a week ago, making it necessary for her to be removed to Ross Hospital, Lindsay. At that time Miss Matchett was apparently quite well and was very smart on her feet. There is only Mrs. Johnston left of the trio of sisters and to her and Mrs. Staples the sympathy of the community goes.

The funeral service was held on Wednesday afternoon from the United church.

MRS. JAMES ROSS.

NORWOOD, March 18. — Mary Ann Robertson, wife of the late Jas. Ross, passed away on Wednesday morning at the home of her son. Mr. Alex. Ross, lot 3, con. 8, Dummer.

The deceased who was 82 years of age, was a member of the Norwood United church.

She leaves to mourn her loss one daugher, Mrs. Edward Martin, of Dummer, and two sons, Messrs Alex and George Ross, also of Dummer. She is also survived by one sister, Mrs. Gardner of Dummer, who has reached the advanced age of 103 years.

The funeral will be held from the home of her son, Mr. Alexander Ross on Friday afternoon. Interment will be made in the Norwood cemetery.

WARDEN HONORED BY TOWNSPEOPLE

John O'Reilly Guest at Complimentary Banquet at Lindsay.

LINDSAY, March 18.—(Special).—Tuesday evening in the grill room at Hotel Benson Warden John O'Reilly was tendered a complimentary banquet by the Rotary and Kiwanis Clubs. The function was attended by a large number of the representative citizens of both town and county, including all the past Wardens of the county. His Worship Mayor Wilkinson presided during the evening, and a feature of the banquet was an address by Senator McHugh, in which he reviewed the early political history of Vic-

for Sore Throat

Tonsils inflamed? Chest tight? Rub throat and chest with "Ben Gay." It soothes the soreness—relieves congestion—takes cold off your chest. Insist on the genuine.

Say "Ben Gay" to your druggist.

166

BAUME BENGUÉ (ANALGÉSIQUE)

The Original Baume $1.00

For Free Sample Send 10c. to cover cost of packing and mailing:— The Leeming Miles Co. Ltd., Montreal.

HOLSTEIN MEN HELD MEETING

Community Breeding Was Subject of Interesting Address To Club.

GOOD INFORMATION.

CAMPBELLFORD, March 18. — (Special).—The Campbellford Holstein Breeders' Club held the monthly meeting in the Ferris Block on Saturday afternoon. The attendance was below normal, due no doubt to busy times on most farms, but the breeders who passed up this meeting missed something worth while, in the way of new ideas and useful breed information.

P. B. Nelson, vice-president of the club, and one of Northumberland's leading Holstein breeders, gave an interesting and instructive address on "Community Breeding." It is a recognized fact that a district having practically all the cattle of uniform type and breed is in a better position to supply the market than one where a buyer has to travel miles to visit scattered herds. Mr. Nelson stated that the Campbellford district was pretty well established on a community breeding basis, in so far as its grade Holsteins were concerned. This district has become known to buyers all over Canada, as one place where they can procure a carload of good grade Holsteins of right type and good producing qualities without travelling far, and so keep down expense. One buyer remarked to Mr. Nelson that if the local pure-bred owners had done nothing else than supply the bulls which had helped build up these splendid grade herds, they had done something worth while.

Going on to the subject of the partnership and community ownership of herd sires, the speaker stated that here was room for many differences of opinion. Some men objected to taking cows very far for service, preferring to keep a cheaper bull. One man who did not mind expense in this connection is G. A. Brethen of Norwood, who on two occasions took valuable cows to Brockville and Montreal for service to outstanding sires. If a company of four or five men would put together the money that each pays for an ordinary bull, the total would buy a bull of outstanding merit, and the progeny would be of far greater value. Then again a real good sire match in this way to four or five or more herds would have a far larger list of heifers to prove his worth and so increase his value, than if he were owned privately and only used on one herd.

There were obstacles in the way of successfully carrying out a scheme like this: the question of distance, that of feed and care, also disease. Only tubercular-free cattle could be admitted in a club where some members had accredited herds. Contagious abortion would have to be guarded against as the ravages of this disease would undo all the benefits derived from the use of a better sire. The item of distance was a big factor. In the case of a club buying a high-class bull for use on only the highest class cows in the district, a truck could be used, but the easiest way for a start would be a company of a small number of neighboring breeders.

The idea of community breeding was only in its infancy, but had much to commend it, and a great deal could be gained by the careful and conscientious building of a good community breed.

Richard Honey, president of the club, stated that he was heartily in favor of anything that would give the district better bulls. He had always tried to buy the best herd sire obtainable, regardless of price.

Mr. Honey intends to go to the West this summer on a visit with his nephew, Charles Thurston, of Regina, one of Canada's leading Holstein breeders and showmen. While he is away, anyone wishing the services of the club will notify P. B. Nelson.

PASTIME CLUB MEETS

Committees Appointed to Look After Social Functions.

HASTINGS, March 18. — The Hastings Pastime Club held a meeting recently to make arrangements and commence planning for the summer sports. Committees were appointed to take charge of future social engagements:

Musical committee—Messrs. Alex. Shand, James Knight, Wilfrid Knight, A. U. Bailey.

Refreshment committee—Messrs. Irvin, Doonan, J. Mullholland, Lynn Hill, K. Cruikshank, Patrick Howard, T. A. Coughlan.

Advertising and Finance committee—W. Clapper, A. V. German, J. H. Hess, C. P. Doughty.

YOUNG'S POINT PASTOR.

Rev. R. T. C. Dwelly Going To Anglican Church.

OSHAWA, March 18. — Special. —Rev. R. T. C. Dwelly, assistant curate of St. George's Anglican Church of this city, announced yesterday that he would leave Oshawa the latter part of April for Young's Point, which is situated north east of Peterboro on Stoney Lake, to take charge of the Young's Point Anglican church, succeeding the Rev. E. W. Gardner.

Rev. M. Dwelly has been curate of St. George's church here for the past two years, assisting Rev. C. R. Depencier, and was ordained after coming to Oshawa

ST. PATRICK SOWED FAITH IN IRELAND

Sermon By Rev. C. J. Phelan at Campbellford.

CAMPBELLFORD, March 18.—Services in commemoration of the natal day of St. Patrick were held on Wednesday morning in St. Mary's church, when Rev. Father Phelan celebrated high mass and delivered an eloquent address on the patron saint of Ireland.

St. Patrick, said the speaker, had sown the seeds of the faith in the fruitful soil of Ireland, and Ireland had remained true to the faith in days of adversity and prosperity alike he was the messenger sent from God. What Moses was to the Israelites of old, St. Patrick was to the Irish nation.

It mattered little where this apostle was born, as he belonged to the whole world. After an early life of adversity he prepared himself for his apostleship and went to Ireland to labor and to conquer, preaching the joyous tidings of peace, glory and good will. His work was well done, and the people among whom he labored remained true to the faith.

"Let us give thanks to God," concluded the speaker, "for the blessings that have been bestowed upon us and so conduct ourselves as to be worthy children of St. Patrick. If we do this all will be well with us."

ANNIVERSARY OF BETHANY CHURCH

Congregation of St. Paul's is Preparing for Celebration —Fifty Years Old.

BETHANY, March 18.—The congregation of St. Paul's Anglican church is making preparation to celebrate the 50th anniversary of the opening of the church this summer. It is the intention to have the interior of the church all newly decorated. Last fall a furnace was installed and two years ago a gasoline lighting system was installed. The members of the church may well be proud of their achievements.

The regular monthly meeting of the Women's Institute was held on Friday afternoon in the Town Hall with ten members and two visitors present.

After the regular opening and quota of business the ladies decided to hold a social evening sometime after Easter. A committee of the following ladies was appointed to plan a programme for the occasion: Mrs. Thorndyke, Mrs. Waram, Mrs. Rowan and Mrs Price.

The ladies of the Women's Missionay Society are holding a home-made cooking sale on Saturday, March 20th, in the basement. The ladies are anxious not to have too large a deficiency in their missionary giving this year. Having only eleven month to reach their objective and having a number of their active members ill, it has been an unusually hard problem for the officers to face.

ROYAL BANK ROBBED.

$47,000 From Nassau, Bahamas, Branch.

MIAMI, Fla., March 18 (Canadian Press). Miami police were asked yesterday to keep a sharp watch for robbers who Tuesday night were reported to have robbed the Royal Bank of Canada at Nassau, Bahamas, of $47,000.

British authorities at Nassau reported they believed the robbers would attempt to escape to the Florida mainland in a speedboat and also asked the co-operation of the United States coastguard.

DUMMY'S GRAND SLAM

LONDON, March 17.— Because the wax bust of a woman was knocked down by the brick thrown into a jeweler's window, thus covering jewelery worth $1 500, two men were foiled in their atetmpt to rob the window of Raymond and Keith. jewelers.

Here's the Way to Heal Rupture

A Marvellous Self-Home-Treatment That Anyone Can Use on Any Rupture, Large or Small.

Costs Nothing to Try

Ruptured people all over the country are amazed at the almost miraculous results of a simple Method for rupture that is being sent free to all who write for it. This remarkable Rupture System is one of the greatest blessings ever offered to ruptured men, women and children. It is being pronounced the most successful Method ever discovered, and makes the use of trusses or supports unnecessary.

No matter how bad the rupture, how long you have had it, or how hard to hold; no matter how many kinds of trusses you have worn, let nothing prevent you from getting this FREE TREATMENT. Whether you think you are past help or have a rupture as large as your fists, this marvelous System will so control it and keep it up inside as to surprise you with its magic influence. It will so help you restore the parts where the rupture comes through that soon you will be as free to work at any occupation as though you had never been ruptured.

You can have a free trial of this wonderful strengthening preparation by merely sending your name and address to W. A. COLLINGS, Inc., 288 C, Collings Building, Watertown, N.Y. Send no money. The trial is free. Write now—today. It may save the wearing of a truss the rest of your life.

ASK FOR TARIFF ON MAGAZINES

Publishers Interview Premier and Cabinet and Opposition Leaders.

TEN CENTS A POUND.

OTTAWA, March 18 (Canadian Press)—A delegation from the magazine publishing Association of Canada yesterday interviewed Premier King, members of the Cabinet, and leaders of the Conservative and Progressive parties and urged the imposing of tariff of 10 cents a pound on all periodicals and weekend magazines entering Canada from the United States. Consideration was promised.

ORGANIST CHOSEN FOR CHRIST CHURCH

Henry Rosevear, of Toronto, Engaged By Music Committee.

CAMPBELLFORD, March 18—The music committee of St. John's United church, of which Dr. H. O. Richardson is chairman, has engaged Henry Rosevear of Toronto as organist and choir leader to succeed R. T. Cowell, who resigned that position some time ago after nearly six years of successful service. Mr. Roseevar has been chosen out of a list of over 40 candidates and has officiated twice at the organ since sending in his application. He came to this country from England five months ago and has been living in Toronto. He brings with him from his native land the highest testimonials as to his ability as an organist and leader. He was head of a choir of 50 in the last position which ch held in the old country.

W.M.S. SERVICE HELD AT WARSAW

Reports of Work Done and History of Society Given.

WARSAW, March 18.—The United Church Women's Missionary Society held its annual church service on Sunday evening. The officers of the society, with Rev. H. B. Herrington, were on the platform. The choir had special missionary music and Mesdames Herrington, Taylor and Hawthorne sang "He Needs You." Mrs. Robert Moore, the President, had charge of the service. Mrs. Thomas Cooper read the Secretary's and Treasurer's reports and then a short history of the society in Warsaw.

It was begun here thirty-four years ago with a membership of 11, three of whom are still members, namely, Mesdames E. Sneider, Lazarus Payne and Robert Somers. The first two are life members. Rev. Mr. Lewis was pastor at the time and Mrs. Lewis was one of the members. Other members have either moved away or been taken from this world. There are now 22 members. For some years the W.M.S. has aimed for one hundred dollars over expenses to give to missionary work. At the last monthly meeting they had only about half the amount. The Treasurer, Mrs. Arthur Edwards, said she had faith it would come yet. By the time the thank-offering came in last night the one hundred dollars was reached with nearly ten to the good.

Mrs. George Taylor read a selection dealing with each one's personal responsibilities, and Mr. Herrington spoke of the needs of and for missionary work.

Roads Are Bad.

The roads are very bad. Two loads of logs upset Monday evening on the boundary, near Mr. T. Crow's gate, and will likely stay about where they are. Two loads of hay were upset on the road between Douro Church and Warsaw, and three loads of logs that did reach Norwood had caused a lot of trouble. The teamsters say, "No more this year."

Women's Institute.

The Women's Institute held its regular monthly meeting on Thursday of last week. Bad roads and illness made the attendance quite small. However, there was a short discussion on gardening, and Mrs. Herrington gave a paper on "The Art of Housekeeping." She pictured two homes, if one might call them so. One was a beautiful house with beautiful floor, walls and furniture, but the whole family, and even guests, remained in the kitchen, ate from cracked and broken dishes. When callers came they were received in this place, and during the call were invited to come and see her "room," but it was a terrible thing even to put a foot inside that room. One Sunday her husband lay down on the sofa, but was not allowed to remain. Another house was used, but everything was always in disorder, anything and everything was dropped just where it was used last. Choose either of these; both were houses, neither were homes, she advised. Good housekeeping meant homemaking, and nothing in the house should be too good to use with proper care. Things should be pretty and durable, and the family encouraged to find its amusements at home, in a house of which they were not afraid. There should be order, of course; disorder becomes unsightly and causes a great amount of extra work.

CAMPBELLFORD NEWS.

Weekly Meeting of St. John's Epworth League.

CAMPBELLFORD, March 18—The Young People of the Epworth League of St. John's Church held their weekly meeting on Monday evening at eight o'clock. Thomas Craighead was chairman of the meeting and Miss Nettie Forde had charge of the programme. Miss Mytle Forde gave an interesting reading and Carl Maguire sang a solo. Rev. Mr. Elliott then gave a short address and the young people played several contests at the close of the meeting. Thre "White" side are still ahead in attendance.

Mr. and Mrs. George Lucy entertained the Sunday School choir of St. John's Chuch at a skating party on Tuesday evening. After skating was over the choir repaired to the home of Mr. and Mrs. Lucy where a social evening was spent.

Campbellford Personals

Mrs. Robert McDonald entertained a number of ladies at her home on Front street on Monday afternoon.

Mr. and Mrs. Frank J. Daly are spending a few days in Peterboro this week.

Ms. Claude Hankinshon of Rochester, N.Y., arrived in town this week to see her mother, Mrs. S. J. Abernethy who is critically ill.

Friends of Mrs. Bert Ferguson of Toronto will be sorry to know she is ill in the Toronto General Hospital and will wish her a speedy recovery. Mrs. Ferguson lived in Campbellford for some time while Mr. Ferguson was employed on work at the Hydro.

Master Billie Pearce, son of Mr. and Mrs. George Pearce, met with a painful accident on Saturday when he broke his arm while skiing on Gibson's Hill.

Mrs. George Osterhout and Miss Violet are spending a couple of weeks in Niagara Falls visiting friends.

Milton E. Maybee, M.P., spent Saturday in town.

Mrs. John L. Hoover and Miss Nellie Hoover leave this week for Orillia to spend some time with Mrs. Thomas L. Church. Mrs. Hoover has been in very ill-health all winter.

Instead of a hasty meal ill-digested Take a cup of BOVRIL

NOURISHING AND SUSTAINING 28

SINCLAIR REPUDIATES

(Continued from page one.)

chance to debate the issue before the bill passed.

Major Alex. Lewis, Toronto, stated that he had been in politics for years and was in a position to dispute Mr. Raney's assertion that the members of the house were fully aware that the liquor interests contributed to party funds. Col. J. A. Currie (Conservative, Toronto) thought that Mr. Raney was out of order, and stated that the legislature should not be turned into an experience meeting. Several of the other members of the house also pleaded ignorance of such contributions. Mr. Raney replied that if members wished to state their ignorance of such contribution, that was their privilege, and urged that the legislature be done with all this hypocrisy. Mr. Raney stated that one side was not worse than the other, and recalled that before 1914 the Liberal party was charged with being the paid friend of the liquor interests.

Restored Patronage.

Premier Ferguson stated that the charge was that the Liberals made assessments on the liquor interest.

"Perhaps so," replied Mr. Raney "but I might recall by way of comparison, that the present Premier, while in Opposition, promised to restore the patronage system if elected, and he did so."

"If you mean we have appointed men to public office that we can trust, I say Yes," said the Premier.

"The same thing in other words," said Mr. Raney, who contended that the influence of the liquor interests was so great in the Witney Government, that the license board had resigned after two months of office.

Replying, Premier Ferguson said that he agreed that something should be done to keep election campaigns clean, but after 30 years' experience, he did not think that public life was as black as Mr. Raney painted it, and suggested that the bill should go to the elections laws committee. Mr. Raney said he had no objection to such action and the bill was given second reading, and sent to the committee.

C. P. R. EARNINGS.

MONTREAL, March 18. Canadian Press. — Canadian Pacific Railway earnings for the week ending March 14th, were $3,017,000, an increase of $132,000.

ADVERTISE IN THE EXAMINER

DOMINION STORES LIMITED
CANADA'S LARGEST RETAIL GROCERS
"Where Quality Counts"

3 lb. Glass Jar — Stuart's Orange Marmalade 31c

Domino Brand — Toilet Paper 6 Rolls 19c

Eagle Milk Brand Sweetened Condensed 2 Tins 35c

Finest Canadian Cheese: New 25c lb. | Dominion Loaf 35c lb.

Stelna Corned Beef No. 1 TIN 25c

Domino Brand Catsup 19c

Maple Leaf Matches 400s 3 Bxs. 25c

H. P. Sauce 24c

Libby's Mustard Prepared 13c

Salmon — Choice Red Sockeye — 1 lb. Tin 37c, ½ lb. Tin 20c

Bird's Custard Powder 17c

Arm & Hammer Washing Soda 2pkts. 13c

Charm Cleans Everything 9c pkg.

3½ lb. Bag Table Salt 7c

Shirriff's True Extracts Lemon or Vanilla 23c

Dominion Stores TEA — Select English Breakfast Style 69c — Richmello 79c lb. | D.S.L. Bulk 59c lb.

Baker's Premium Chocolate ½ lb. 21c

Benson's Corn Starch 12c

Heinz Spaghetti 14c Tin

India Palm Soap doz. 49c

Fry's Cocoa ½ lb. 22c

Pickles — National Brand 13 oz. Bottle Reg. 15c — 2 Bottles 25c

Richmello Coffee — The finest blend of Coffee to be obtained — 1 lb. Tin 65c

2 in 1 or Nugget Shoe Polishes 2 Tins 25c

Christie's Assorted Sandwich Biscuits 35c lb.

Singapore Sliced Pineapple No. 2 Tin 17c

These prices in effect for one week from date of this newspaper D-116

342 GEORGE ST.—PHONE 2318 'PHONE YOUR ORRDER

160 SIMCOE ST.—PHONE 1202. WE DELIVEER $3.00 ORDERS.

The Evening Examiner

PHONES—Editorial 1601 Business Office, 1600. Private Branch Exchange to all Departments.

The Examiner is a member of the Audit Bureau of Circulation.

The Daily Examiner, published every lawful evening by The Peterborough Examiner, Limited. Office, 42 George street. $6.00 per year, delivered in city; out of town subscribers by mail, $4.00 a year.

The Weekly Examiner, published every Thursday. Subscription price $1.50 a year

J. R. REPRESENTATIVES

Special U. S. Representatives—W. H. Stockwell, 623 People's Gas Building, Chicago Ill.

New York—Chas. F. Miller, 225 Fifth Avenue.

Advertising Rates on application.

R. M. GLOVER, Managing Director.

THURSDAY, MARCH 18, 1926.

NORTH MONAGHAN'S POLICY.

The North Monaghan Council has decided that any able-bodied man applying for charity who refuses to accept work will be summoned before the police magistrate.

That is a policy with which little fault is to be found.

The average man who because of unemployment finds himself in a tight corner does not want something for nothing; he would infinitely prefer to take a job than to accept charity.

Such citizens who are in need of help will appreciate a chance to work for the money they need for their families and for themselves.

Only the impostors will have any complaint to register against the North Monaghan policy, and against them the system will prove an effectual safeguard.

The individual who refuses to lift a hand so long as he can secure enough charity to keep him going is going to think twice about applying for help when he faces the two alternatives of having to work or else appear before the police magistrate.

The North Monaghan Council has dealt with this problem in a most business-like manner.

TRANSPORTATION PROBLEMS.

The conference between the Hydro-Electric Commission and the City Council in regard to the street railway problem did not result in any material progress being made, except that it was developed that should the city fail to take over the system the commission will cease operations.

Public opinion is strongly opposed to the suggested purchase.

The citizens do not believe that the city should take over the system, and that being the case, the Council should lose no time in discussing a course of action to be followed in the event of the Hydro Commission carrying out its threat to suspend the operation of the street railway.

Will the city grant to a private company an exclusive franchise for a term of years to operate motor buses here?

That is one course that is likely to arise, with an alternative policy of a civic-owned motor bus line.

Failing these plans, will Peterboro be left without any adequate transportation system.

These are questions that will have to be considered by the Council, and considered earnestly and immediately.

A SMALLER CABINET.

Necessity is not only the mother of invention, but it sometimes is the parent of very material benefits.

Thus the rather tight corner in which the Government of Hon. Mackenzie King found itself after the last election has resulted in the reduction of the Cabinet to fourteen members, a development that will be appreciated by those who have maintained that the Federal administration has hitherto contained many more Cabinet Ministers than were essential.

The difficulty of securing safe seats for new Ministers has driven the Government to cut down the ministerial staff, and the general opinion will be that such a course is along sound lines.

Canada, with a population of fewer than nine million people, has had more Cabinet Ministers than the United States with over 116,000,000.

There have been more than were necessary, for it is obvious that a number of departments can be doubled up under one Minister without interfering in the least with the efficient transaction of public business.

The changes that have been made will decrease the cost of government to a slight extent, and a trial of the smaller Cabinet should see results comparing most favourably with those achieved by the larger organization that itherto has been considered necessary.

THE HOCKEY CHAMPIONSHIP.

The reverse sustained by the Peterboro hockey club in the first game of their Allan Cup series with Toronto University has not decreased by the slightest degree the enthusiasm of their fellow-townsmen in the splendid feat of the team in capturing premier honours in the Ontario Hockey Association.

As the schedule for the Allan Cup competition worsk out it is manifestly impossible for the champion O.H.A. team to compete on equal terms against the Intercollegiate winners, whose schedule is a short one, and finished in time to allow the college champions a long rest, while, on the other hand, the O.H.A. titleholders, worn and exhausted by the steady grind of the group race and the playoffs, are called on to play without any time to recuperate.

For these conditions nobody in particular—and least of all the Varsity team—is to blame, yet it seems scarcely a fair test.

It should be possible in these days of artificial ice rinks to avoid such a strenuous Allan Cup schedule.

Under the old conditions it was necessary to play the game as rapidly as possible in order to be sure of ice, but with artificial ice arenas available there is no longer need of such haste.

A week's rest, following their O.H.A. campaign would have given the Peterboro team a much better chance to cope with the Intercollegiate winners.

However, there is no use bemoaning the conditions; the Peterboro team has made a wonderful record this year in winning the O.H.A. honours, and if they pass out of the picture tonight their admirers have the satisfaction of knowing that they went down fighting gamely against heavy odds.

BLACK EYE FOR MARRIAGE.

Monday night's Times-Journal contained an interesting advertisement (they're all interesting for that matter any night of the week) calling attention to the merits of Somebody's gas stove, says the St. Thomas-Times Journal. The astute copy-writer got busy with paper and pencil and figured out how many meals a woman would cook in the course of a long married life. In something like fifty years it was calculated that she would cook 51,465 meals, the assumption presumably being that she would cook three times a day for herself and her family. That may be a fine advertisement for gas cookers, but it is a poor advertisement for marriage. The individual who could work out a calculation like that in cold blood never had any amours in his life. Fancy a man who has looked into melting eyes or squeezed a velvety hand at the pictures callously reducing marital companionship to vulgar fractions of that kind. As if there were not enough fractions in married life without them!

Cupid must surely have wiped a tear from his eyes when he peeked at his Times-Journal last night looking for the wedding announcements. Just think how romance would be busted if Sybil and Cyril, instead of figuring out how they can get along on bread and cheese and kisses in one room and a kitchenette, doped out how many times socks will have to be mended, how many times the floor had to be washed, how many hats wifey will need in fifty years at an average of fifteen dollars per, how many dresses must be bought at an average of umpty-nine dollars each, how many bottles of Eau de Cologne and boxes of face powder will have to be paid for, and a whole lot of other how manys. Marriage would simply flunk.

But cheer up, girls! The creature who wrote that "ad" is a misogynist and forgot all about how handy women are nowadays with a canopener.

A CRUSADER FROM CANADA.

Of special interest to Canadians is the announcement from London that Miss Christabel Pankhurst, the once militant leader of the suffragette movement, has been invited to run for a seat in the British Parliament, and has indicated her willingness to do so. For the past two years, Mrs. Pankhurst, the Grand Old Woman of the cause that was, some years ago, such a disturbing factor in British politics, and Miss Christabel, have made their home in Canada where, except for occasional appearances on the public platform, they have lived more or less in retirement, taking a keen interest in their surroundings and winning many friends, but content to remain in the background of public affairs.

It appears, however, that for reasons of health Mrs. Pankhurst has been compelled to return to the scene of her former activities: and, back among her old suffragist friends, she is described by a London interviewer as alert and full of mental vigor as ever, conscious that her powers as a publicist are failing, yet aching for an opportunity to exercise them on behalf of her sex. What, on account of her age and health, she is unable to undertake seems likely to fall to the lot of the younger and more active Christabel, whose return to England has been hailed by the champions of women's rights as a preliminary to her reentry into the political arena and her restoration to the leadership of the feminist movement.

We read that at a dinner of the Six Point Group—whatever that may signify—Miss Christabel was the guest of honor of quite a distinguished company of representative women, conspicuous among whom were Viscountess Rhondda, described as "Britain's most successful business woman," and Lady Astor M.P. The former announced that Miss Pankhurst's return marked the beginning of a campaign to secure, once and for all, equal political rights, and suggested that a seat be found in Parliament for the guest from Canada. Lady Astor not only cordially endorsed the suggestion, but chivalrously offered to give up her place in the House of Commons to Miss Pankhurst who, however, while intimating her willingness to seek parliamentary honors, declared, in the spirit of a true crusader, that she herself must win them.

The picturesque incident furnishes a striking illustration, not only of the transformation which has taken place in the movement for political equality of the sexes, but of the change of methods on the part of its leaders and champions. A little more than a decade ago, the gates of Westminster, through which Miss Pankhurst is now sweetly invited to pass as a recognized reformer, seeking election by constitutional means as a representative of the people, were besieged by an army of "shrieking sisters" who fought with policemen, wrestled with stalwart Guards, made cockshies of members of Parliament and assaulted Cabinet Ministers in their frenzy to gain access to the House of Commons and assert what they claimed as their rights.

In those riotous scenes of pre-war days, forming part of a campaign of lawlessness and outrage, which became well-nigh intolerable and seriously damaged the cause it was designed to promote, Miss Christabel Pankhurst was a militant and impressive figure. She was the incarnation of the suffragette spirit, an effective speaker and a gifted writer who, with voice and pen, preached, with almost fanatical zeal and enthusiasm, the gospel of an aggressive feminism.

But times have changed, and with them the methods and status of the petticoated emancipators. What the sham-fights staged in the vicinity of Big Ben, and the hysterical campaign of destruction conducted in other parts of the country, lamentably failed to do, the realities of the war in large measure accomplished. In the throes of the European conflict the suffragettes vanished, but their cause triumphed. The right to vote inevitably carried with it the right to representation, and woman's place in Parliament has become an accepted and acceptable feature of constitutional and democratic government.

If, as Viscountess Rhondda proclaims in dulcet tones, the battle of emancipation has not yet been completely won, it is safe to predict that the campaign about to be launched to attain the final victory will be along lines different from those pursued in the past; and in that campaign none is better qualified to play a prominent part than the talented and subdued Miss Christabel Pankhurst, whose lose to Canada will assuredly be the gain of the women of Great Britain, in the political sphere to which she aspires with every hope of success.—Ottawa Journal.

EDITORIAL NOTES AND COMMENT.

The peculiarities of the schedule have resulted in the Peterboro hockey team being "slaughtered to make a student holiday."

The Burleigh Township man who at the age of 104 years says he has smoked tobacco for nine decades, is not likely to figure in W.C.T.U. propaganda.

A New York girl married three men in five months. For the benefit of a lot of her sex she could establish a correspondence course teaching her methods.

IT PAYS TO ADVERTISE

— RADIO — PROGRAMS

BEST PICK

KGO (361.2) San Francisco, Calif. 4—Orchestra. 8—Four one-act plays by John D. Barry. 10—Orchestra.

WMCA (341) Cazenovia, N.Y. 6—Orchestra. 8:30—Vocal and instrumental. 10:30—Orchestra.

WBAP (475.9) Fort Worth, Tex. 6—Orchestra. 7:30—Concert. 9:30—Popular. 11—Variety.

KDKA (309) Pittsburgh, Pa. 6:30—Concert. 8:30—Classical. 9—Studio. 11—Revue.

KPO (428.3) San Francisco, Calif. 6:40—Orchestra. 8—Studio. 9—String quintette. 10—Orchestra.

WQJ (447.5) Chicago, Ill. 7—Vocal and instrumental. 10—Orchestra and soloists. 1—Ginger Hour.

EASTERN TIME

WEAF (492) New York City. 4—Ray Nichols orchestra. 4:30—Helen L. Martin, mezzo soprano. 4:45—John Murphy, readings. 5—Vincent Lopez and orchestra. 6—Dinner music. 7—Synagogue services. 7:30—Seamus O'Doherty, Irish tenor. To WJAR (305.9). 7:45—Patrick Hyde, accordionist. To WJAR (305.9). 8—"2 in 1 Man and the Shinola Boys." 8—"The Larkinites." To WEEI (476), WGR (319), WOX (484), WFI (395), WWJ (352.7). WCCO (446.4), KSD (545.1), WTAG (268), WCAE (461.3), WEAR (389.4). 8:30—"Hire's Harvesters." To WEEI (476), WFI (395), WCAE (471.3), WLIB (302.8) WSAI (325.9) WWJ (352.7). 9—"Cliquot Club Eskimos." To WEEI (476), WFI (395), WSAI (325.9), WGR (319), WWJ (352.7), WGN (302.8), WTAG (268), WOC (484), WCCO (416.4), KSD (545.1), WCAE (461.3), WJAR (305.9), WEAR (289.4). 10—"Silvertown Cord Orchestra." To WJAR (305.9), WGN (302.8), WEEI (476), WTAG (268), WFI (395), WCAE (461.3), WGR (319), WWJ (352.7), WOC (484), WCCO (416.4), KSD (545.1), WADC (258), WSAI (325.9). 11—Vincent Lopez and orchestra.

WLIT (394.5) Philadelphia, Pa. 4:30—Artist recital.

WWJ (352.7) Detroit, Mich. 6—Concert.

WIP (508.2) Philadelphia, Pa. 6—Orchestra. 8:15—Am. Legion Night. 10:05—Orchestra.

WCX (516.9) Detroit, Mich. 6—Concert. 8—Studio.

WREO (285.5) Lansing, Mich. 6—Concert. 8:15—Orchestra and soloists.

WTAM (389.4) Cleveland, Ohio. 6—Orchestra.

WBAL (246) Baltimore, Md. 6:30—Orchestra. 7:30—Organ. 8—Vocal and instrumental.

WBZ (333.1) Springfield, Mass. 6:30—Orchestra. 7:30—Vocal. 8—Orchestra. 9—Organ. 10:15—Concert.

WCAE (461.3) Pittsburgh, Pa. 6:30—Concert.

WCAU (278) Philadelphia, Pa. 6:30—Orchestra. 8:15—Vocal. 11—Orchestra.

WGHB (266) Clearwater, Fla. 6:30—Orchestra. 8:30—Vocal. 11:45—Midnight Ramble.

WGY (379.5) Schenectady, N.Y. 6:30—Orchestra. 9—Musical. 11:30—Organ.

WTIC (348.6) Hartford, Conn. 6:50—Trio.

CKCL (357) Toronto, Canada. 7—Musical.

WEAR (389.4) Cleveland, Ohio. 7—Orchestra. 8:30—Vocal. 10—Organ.

WJR (517) Detroit, Mich. 7—Orchestra and soloists.

WRC (469) Washington, D.C. 7—Orchestra. 9—Musical. 10:15—Orchestra.

WRNY (258.5) New York City. 7:45—Orchestra. 8:55—Vocal. 10:45—Orchestra.

WNYC (526) New York City. 8—Concert. 8:45—Orchestra.

WBBR (272.6) Staten Island, N.Y. 8:40—Vocal and instrumental.

WJZ (455) New York City. 9—Orchestra. 10:15—Variety.

CENTRAL TIME

WHAS (399.8) Louisville, Ky. 4—Concert. 7:30—Musical.

WBBM (226) Chicago, Ill. 4—Feature. 8—Orchestra and soloists. 10—Variety.

WSB (428.3) Atlanta, Ga. 5—Entertainers. 8—Instrumental. 10:45—Organ.

KYW (536) Chicago, Ill. 6—Orchestra. 9—Musical. 10—Variety. 1—Insomnia Club.

WOAW (526) Omaha, Neb. 6—Instrumental. 6:50—Orchestra. 12—Frolic.

WHT (400) Chicago, Ill. 6—Organ. 6:30—Vocal. 9:30—Entertainers. 9:50—Piano. 10:10—Variety.

WMAQ (447.5) Chicago, Ill. 6—Organ. 6:30—Orchestra. 9:30—Vocal.

WGN (302.8) Chicago, Ill. 6:30—Orchestra. 8:55—Variety. 10:40—String trio.

WMBB (250) Chicago, Ill. 7—Hungarian music. 9—Orchestra and soloists.

WLIB (302.8) Chicago, Ill. 7—Variety. 11—Musical.

WLW (422.3) Cincinnati, O. 7—Concert. 9:45—Vocal. 10—Popular. 11:30—Orchestra.

WHB (365.6) Kansas City, Mo. 7—Organ. 8—Vocal. 9:30—Vocal and instrumental.

KPRC (296.9) Houston, Tex. 7:30—Orchestra. 8:30—Concert.

KSD (545.1) St. Louis, Mo. 7:30—Piano.

WOC (484) Davenport, Ia. 7:30—Musical. 11—Orchestra.

WHO (526) Des Moines, Ia. 7:30—Musical. 8—Trio. 11—Orchestra.

WCCO (416.4) St. Paul-Minneapolis. 7:30—Musical. 10:20—Orchestra.

WORD (275) Chicago, Ill. 8—Trio.

WCBD (344.6) Zion, Ill. 8—Vocal.

KTHS (374.8) Hot Springs, Ark. 9—Classical. 9:30—Sacred program. 10—Dance tunes.

WJAZ (322.4) Chicago, Ill. 9—Classical.

WKRC (423) Cincinnati, Ohio. 10—Organ. 10:30—Variety. 11:15—Orchestra.

WDAF (365.6) Kansas City, Mo. 11:45—Frolic.

MOUNTAIN TIME

KOA (322.4) Denver, Colo. 6:30—Concert.

CFAC (435.8) Calgary, Can. 9—Orchestra.

PACIFIC TIME

KNX (337) Los Angeles, Calif. 7—Variety. 9—Features. 11—Orchestra.

KHJ (405.2) Los Angeles, Calif. 8—Studio.

KFI (467) Los Angeles, Calif. 8—Studio. 9—Musical. 10—Trio.

KFSG (275.1) Los Angeles, Calif. 9:15—Studio. 10—Organ.

VOICE OF THE PEOPLE.

WARNING TO CITIZENS

To the Editor of The Examiner:

Sir.—It has been brought to the attention of the local branch of the G.W.V.A. that there are at present and have been in the past several men collecting money for the Veterans.

I wish to state to the citizens of Peterboro, who have so many times in the past supported this local branch, that we do not recognize any of these people, who are collecting funds or selling subscriptions for various publications, as they have no connection whatever with the local branch, and we will consider it a favor if anyone, who is at anytime approached by any of these individuals, will notify us by phone (141).

Thanking you, Mr. Editor, for your valuable space, etc.

I am, Yours sincerely
G. Winterbottom,
President,
Peterboro Branch. G.W.V.A.

WISE AND OTHERWISE

Husbands are people who act so silly before company.

Public opinion has it that public opinion hasn't it.

Camel's hair suits are popular in London. Perhaps you can wear one a week without wanting a drink.

If a noiseless typewriter really is, I'll betcha my best radio record she doesn't chew gum.

Wives can't really think their husbands are made of money, or a lot of them would have them changed.

No use arguing about balloon trousers. They're just about as broad as they are long.

Mrs.—Listen, dear! I think I hear a mouse squeaking.

Mr.—And I suppose it'll be just my luck not to be able to find the oil can.

Some men are so henpecked they call their bedroom slippers mules.

No matter how much you belittle onions they come back strong.

If a girl says no when you ask her if she loves you, it's a negative, but not a proof.

It's nice to have little things running around the house, except when they're leaking faucets.

When you're in a pleasant frame of mind, your face makes a better picture.

A lot of upstairs windows was
The fellow walking past.
And thus it was he found the shades
Of night were falling fast.

A THOUGHT FOR TODAY

IMPORTANT STEPS

There is no such thing as a made over, second-hand, or slightly used, day. Each day is brand new when it comes to you. It is a brand new factor in your life. You may use it as a beginning or an ending—you may use it for play or for work; but, remembe, when you are finished with a day, there is no laying it one the shelf for future use. It is gone.

CATTLE, GRAIN AND PRODUCE

Peterboro—Toronto—Montreal Winnipeg

TORONTO LIVESTOCK.

TORONTO, March 17.—Business was more active this morning and the undertone to price was somewhat better. About 30 export cattle were resold front $6.50 to $8 a cwt., the latter a steer, 1450 lbs. Butchers' cows were in better supply and the offering was picked up at fully steady prices. One bunch of good cows sold at $5.65 and another lot of eight brought $5.30 a cwt. A choice export steers sold at $8.50 a cwt. and unfinished brought $7 a cwt. A few choice export steer sold at $8.50 a cwt. and good butchers $6.60 to $7 a cwt. An effort is being made to clean up the market today and there will not be much left.

A load of calves is being taken for Buffalo to-day and this stiffened the market slightly. Good to choice calves were 12½ to 13½ cents a pound and good mediums 11 to 11¾ cents. Light calves were 8½ to 9 cents.

There were only a few odd lambs on the market. A deck was being awaited later in the day and it was expected that these would bring 14 cents and probably a little better. Good spring lambs are $15 each and thin lambs $10 to $12 each.

Hogs were dropped to $12.50 a cwt. f.o.b. on Tuesday and this price will hold today, but the packers are hoping to get a price of $12 a cwt. later on larger receipts.

Current Quotations.

Choice heavy steers	$8.00	$8.25
Fair to good steers	7.25	7.75
Baby beeves	8.00	9.50
Choice handyweight butchers' cattle	7.35	7.50
Good handyweight butchers	6.75	7.00
Med. handy butchers	6.25	6.50
Com. handy butchers	5.50	6.00
Good to choice 950 to 1,000-lb. feeders	6.25	6.75
Fair to good light feeders	5.00	5.50
Choice butchers' cows	5.75	6.50
Fair to good cows	4.50	5.50
Common butchers' cows	3.50	4.25
Canners	2.25	3.25
Export bulls	5.00	5.75
Bologna bulls	3.75	4.50
Springers, choice	70.00	100.00
Springers, common	40.00	50.00
Lambs, choice	14.00	
Heavy sheep and bucks	5.00	6.00
Sheep, choice	8.00	9.00
Calves, good	12.00	13.00
do medium	10.00	11.00
Do., common	8.00	9.00
Do., grassers	5.00	5.50
Hogs, f.o.b.	12.50	....
do. fed and watered	13.10	....
do. off cars	13.50	....

MONTREAL GRAIN AND PRODUCE

MONTREAL, March 17 (Canadian Press). — The trade in cash grain in the local market was again slow, the only business reported being a few carltos of oats for all-rail shipment from Fort William. Owing to the advance in premiums for cash oats in the Winnipeg market, dealers here have marked up spot prices 1 to 3 cents per bushel and now carlots of No. 2 Canadian Western are quoted at 62 1-2, No. 3 C.W. at 59, extra feed at 57, and No. 1 feed at 55, and No. 2 feed at 53c per bushel but there has been no change in prices for Quebec and Ontario oats.

A very firm feeling developed in the market for potatoes and prices were fully maintained. There was a good demand and local stocks are about exhausted. A fairly active trade was done in both New Brunswick and Quebec varieties. Prices remain as quoted yesterday.

The firm undertone that prevailed in the butter market yesterday developed into strength today and prices scored an advance of 1-2c to 1c per pound owing to a temporary scarcity of butter here. There was quite a good enquiry from local buyers and any lots offering met with a ready sale. Townships No. 1 pasteurized creamery sold at 47c, Western No. 1 pasteurized at 46 1-2, Australian No. 1 pasteurized at 45 1-2 to 46c, and some small lots at Canadian fresh made No. 1 pasteurized creamery at 46 1-2 per

(Turn to Page 8, Please)

Fellowship of Prayer

THURSDAY—
Love and Obedience to Christ.

Read Jn. 14:21-26. Text: 14:23. If a man love me, he will keep my word:

Meditation.—Who of us would not give anything he possessed to be sure he would always keep Christ's word. But in each is a divided personality, treacherous, unstable. We cannot trust ourselves to choose the noblest we know, but to us the Master gives the secret of obedience. He who learns to love Him will obey Him. The simple but exacting way to love Him is to practice His way of life and thus to learn how lovable He is. Rewarding friendship takes time. We must do our part, He will always do His.

"Oh to be a living flame for Jesus Christ, so that the uttermost love of woman may be:

'Faint to the flame with which our breast is burning,
Less than the love wherewith we ache for souls'."

Prayer.—O God, Thou flawless intelligence behind the Universe we cry to Thee in our weakness. Help us to sustain the stern discipline by which we who are but incomplete and undeveloped spirits rise to Thy friendship. Reinforce our faltering and sin-enslaved wills that we may love Thee as Thou has loved us and so may obey Thee unto life. In our patience we must win life but without Thy divine patience we shall fail. Leave us not or we perish. Amen.

(Copyright, 192 -F. L. Fagley.)

FABLES IN FACT

COUPLA DOCTORS WERE DISCUSSING THE SICKNESS OF A CERTAIN MAN PERIOD ONE OF THEM SAID COMMA QUOTATION MARK YOUR PATIENT HAS BEEN TO DOCTORS IN SEVERAL CITIES PERIOD MUST BE AN INTERESTING CASE PERIOD I SORTA WISH I HAD HAD HIM FOR A PATIENT PERIOD WHAT DO YOU MAKE OUT OF THE CASE QUESTION MARK QUOTATION MARK AND THE OTHER DOCTOR REPLIED COMMA QUOTATION MARK I CAN'T TELL TILL THE MAN PAYS ME QUOTATION MARK PERIOD

CHASSIS

This Demonstration is of real value to every person interested in Motor Cars

IT is a rare occasion when the average motorist has an opportunity of having the functions of the many parts of an automobile chassis demonstrated by an expert, using a cut open motor and stripped chassis. Such an opportunity happens only about once a year and should not be passed up. Every motorist should be familiar with the fundamentals of motor car construction. The expert will demonstrate the why and how of all the major motor car parts. For instance, he will explain in detail why the three-point motor suspension reduces vibration noise — why Chevrolet will flash from 5 to 25 miles in less than 8 seconds.

The lecturer, who comes to us direct from the Chevrolet factory at Oshawa, will also explain why the improved Chevrolet incorporates many mechanical features heretofore only found on high-priced cars.

Regardless of what car you drive or are interested in, this Chassis Demonstration will be a real education.

Friday Evening, March 19th, at 7 30 o'Clock

THE HOWSON GARAGE
390 Water Street

CHEVROLET

DEMONSTRATION

CD-350

No Boiling — No Rubbing
Just Rinse with Rinso

A package of Rinso is a package of miniature soap bubbles.

You simply dissolve for 25 seconds the tiny bubbles in hot water, soak the clothes a couple of hours, or overnight, rinse them well in clean water and—that's all.

Result—clean, sweet-smelling clothes, hours of time saved and the hand work changed to just rinsing.

Rinso dissolves the dirt, you rinse it out.

You will never know how easy it is to do the washing until you've used Rinso, the greatest time and labour saver the housewife has ever known.

Rinso
Made by the makers of Lux

R-457

LAST OF $200,000 FRUIT COMBINE FINES NOW PAID

No Steps Yet Taken To Appeal Conviction in Vancouver Case.

HAVE THIRTY DAYS.

Nash Company May Discontinue Broker-Jobber System of Business.

VANCOUVER, B.C., March 18.—(Canadian Press).—Payments of fines aggregating $200,000 imposed last Saturday on four individuals and companies convicted of conspiracy in the handling of produce was completed yesterday, when $50,000 was handed over to J. F. Mather, registrar of the Supreme Court.

No steps have been taken to appeal the conviction. The defendants have thirty days from the date of conviction to file notice of appeal.

J. C. McRuer, Toronto, who prosecuted for the Crown, has returned from Victoria, where he conferred with Attorney-General A. M. Manson on matters pertaining to the expenses of the trial and the position of the Crown in the event of an appeal being made.

Should the defendants appeal, Mr. McRuer intimated that he will cross-appeal for heavier sentences and will press for terms of imprisonment on the Nash officials, but will not ask for conviction of seven Nash employees and 38 Nash companies.

Four Charges Remain.

Four charges based on section 498 of the criminal code on which the fifty-three accused were to be tried by a Supreme Court judge without a jury, will be traversed to the next assizes if the convicted defendants appeal. Otherwise the Crown proposes to enter a stay of proceedings.

In Victoria, Mr. McRuer was met by growers and a delegation of growers from the mainland proposing to meet him here before his departure on Friday for the East.

Nash officials have under consideration a proposal to discontinue the use of brokerage houses. They think that the verdict was aimed at the broker-jobber relationship. In place of brokerage houses, the Nash organization is considering the opening of purchasing agencies and handling produce on a purchase instead of a consignment basis.

BRAZIL FORCED GERMANY'S TEMPORARY EXCLUSION

GENEVA, March 18 (By Associated Press).—In addition to crystallizing the movement for changing the methods of choosing members of the League of Nations Council and perhaps of altering the structure of the League itself, the break-up of the League meetings in Geneva delays the coming into force of the Locarno security accord. Article X. of that treaty, negotiated last October, provides that it shall not enter into force until Germany has become a member of the League.

It was at Locarno that final provisions were made for Germany's entry into the League and for her elevation immediately afterward to the permanent council seat to which it was agreed her size and importance entitled her.

The extraordinary sessions of the assembly and council just concluded were called for the express purpose of fulfilling the Locarno agreement with regard to Germany's election to the League and Council membership.

Poland's Claim.

In the discussions preliminary to the Geneva meetings, however, a strong movement, backed vigorously by France, developed in favor of enlarging the council still further by granting Germany's neighbor, Poland, a seat in the council. The situation was then further complicated by demands from Spain, Brazil and China for permanent Council places.

Germany objected to the move for enlargement, declaring it would be a breach of faith on the part of the Allies to invite her to council membership and then counterbalance her vote by the addition of others. Action on her admission to plain League membership was held in abeyance, while the Allied statesmen attempted to swerve her from this position. She received staunch support from Sweden, whose youthful Foreign Minister, Osten Unden, declared he would under the unanimity rule veto the election of any nation to council membership other than Germany.

A deadlock developed, which appeared to be broken by an offer from Sweden and Czecho-Slovakia to sacrifice their non-permanent council seats, thus leaving the way clear for the election of Poland and one other power. Germany was agreeable to this suggestion, but the matter was again brought to a stand still by Brazil's declaration that she would veto Germany's elevation to permanent council membership unless she herself was elected at the same time.

Brazil Obdurate.

The powers, with the European end of the squabble satisfactorily in hand, argued in vain with Afranio Mello Franco, the Brazilian delegate, and finally a note of appeal was despatched to the Rio Janeiro Government to recede from its position in the interest of conciliation and harmony.

It became apparent, however, that the reply would be in the negative and the decision was taken to postpone Germany's election until September. Germany's delegates, her Chancellor and Foreign Minister, agreed to this course.

Senhor Mello Franco's declaration before the Assembly Wednesday that his orders were final and irrevocable, clinched the decision and a motion for postponement, introduced by Sir Austen Chamberlain of Great Britain, was adopted.

For Old Paint

Comfort Lye removes it

Dissolve a can of Comfort Lye in a gallon of water. Apply with an old scrubbing brush. Let it soak for an hour or two. Then wash off. Comfort Lye removes the hardest paint more evenly than scraping or blistering. Use Comfort Lye for clearing sinks and drains, killing insects—and many other cleaning uses.

Get a tin from your grocer today. Save the labels for valuable premiums.

Write for free illustrated premium catalogue,
COMFORT SOAP CO., TORONTO

The Original Flaked Lye

LOCARNO PACTS ARE UNSCATHED

British Foreign Office Finds Some Consolation in Abortive Session.

LEAGUE STANDS.

LONDON, March 18.—(Canadian Press).—The British foreign office, viewing the wreck of the present session of the League of Nations, finds consolation in the fact that the Locarno agreements came through unscathed and that the world has had another demonstration of the principal European nations settling differences among themselves.

That the league still stands as the only alternative to European wars is the concensus in Downing Street. It is maintained that the breakdown came through the inability of a non-European power to meet the European nations in the same spirit of conciliation that resulted in at least a temporary solution of the problems which a week ago seemed unsurmountable.

As far as Foreign Secretary Sir Austen Chamberlain is concerned, his friends realize that he will return home to face the bitterest criticism over the delay in Germany's entry to the league. His defense will be that the Geneva breakdown came about because the Brazilian delegate was under irrevocable instructions such as those with which the opposition in the House of Commons wanted to bind Sir Austen himself before he left London.

WEEK'S C.N.R. EARNINGS.

MONTREAL, Que., March 18. — The gross earnings of the Canadian National Railways for the week ending March 14, 1926, were $4,72,305 as compared with $4,284,779 over the same period of 1925, an increase of $437.526, an increase of ten per cent.

Woodsworth Minimum Wage Proposal To Committee

OTTAWA, Mar. 18 (Canadian Press). — The proposal for a Federal law on the minimum wage, introduced in the House of Commons on Monday by J. S. Woodsworth, Labor member for Winnipeg North Centre will be considered by the committee of the Commons on international and industrial relations. When debate on the resolution would refer the question to this committee for investigation and report. Yesterday Premier Mackenzie King made a motion in the House to this effect. In accepting the motion, Right Hon. Arthur Meighen ironically remarked that the whole resolution presumably became a Government motion instead of a private member's motion.

There was no further debate.

LEG BROKEN

Omemee Man Kicked by Cow He Was Dehorning.

OMEMEE, March 18.—Mr. William Skuce of Omemee suffered a serious injury on Friday. While dehorning cattle at the home of William Casey, one animal threw itself, and in the struggle kicked him above the ankle and fractured one of the smaller bones. Mr. Skuce did not think the accident was very serious at first and was able to walk to the house unassisted. Toward evening, however, it became more painful, medical aid was summoned and the bone was found to be broken.

U. S. OFFICER HANGED

MANILLA, March 18 (Canadian Press) — Second Lieut. John S. Thompson, of the United States army, was hanged early today for the murder of Miss Audrey Burleigh at Manila, April 5, 1925.

REDUCTION IN TAXES HINTED BY FEDERAL MINISTER OF FINANCE CANADA'S PER CAPITA TAX LOWER

Hon. J. A. Robb Promises Some Relief — Compares Canadian Tax With Others.

LOWEST QUOTED.

Each Canadian Pays $66.11; American $67.39; Australian $69.68; Briton $97.12.

OTTAWA, March 18 (Canadian Press).—Hon. J. A. Robb, Minister of Finance, gave a hint in the House Wednesday, of lower taxes. He hoped, he said, to work out something that would give a little relief to the people. But in what direction he did not indicate.

Mr. Robb cited some comparisons which gave total per capita taxes: in Canada at $66.11; Australia, $69.68; Great Britain, $97.12, and United States, $67.39.

"In other words," said Mr. Robb, "the per capita tax in the United States, the country where they boast much of reduction of taxation, is $67.39 as compared with $66.11 in Canada."

Discussion arose on a motion by T. L. Church, Conservative of North-West Toronto. Mr. Church's motion took up duplication of Federal and municipal income tax and said there was "an urgent demand for reduction of taxation and to restore to municipalities their former exclusive rights and prerogatives" in income tax. The discussion held the House all afternoon, the motion being finally withdrawn.

In 1917, said Mr. Church, the Federal authorities had invaded the privileges of the municipalities by introducing and putting into effect the Federal income tax act. It was hoped, however, that after the war, this form of taxation would be restored to the municipality, but this had not been done. At present there was a Government system of income taxation, Federal and municipal. Eight per cent. of the income tax collected, he stated, was obtained from citizens receiving only a salary.

11 Forms of Taxation.

There were 11 different forms of taxation in operation to-day to collect some $346,000,000. Much of the difficulty at present was due to the failure of the Federal Government, the provinces and the municipalities, to get together and allot the various fields of taxation. Because of the confusion in this matter, Canada was the most overgoverned country in the world. Annual meetings of organizations all over Canada were bringing forth protests against the income tax. The fact that the revenue had fallen rapidly from income taxes, showed either that the rich man was learning how to evade the law or that incomes were lower.

Mr. Church compared the taxation on incomes in Canada and in the United States. An income of $3,000 was taxed $7.00 in the United States, and $40.00 in Canada. An income of $5,000 was taxed $37.00 in the United States, and $126.00 in Canada. An income of $10,000 was taxed $101.00 in United States, and $619 in Canada.

Hon. J. A. Robb, Minister of Finance, thanked Mr. Church for having made some kindly references to himself. "If there is any man who requires a little comfort occasionally, it is the Minister of Finance in the Government of the day," added Mr. Robb. He was called upon to provide revenue for every conceivable branch of public expenditure, and at the same time was criticized for imposing taxes. Mr. Church himself had recently pleaded for further expenditure on public works in Toronto and unem-

(Turn to Page 8, Please)

SHOWER FOR BRIDE

On Thursday evening last a shower was held at the home of Mr. and Mrs. Allan Wallbridge of Blairton in honor of their daughter, Mrs. Ross Loveless. A number of friends and relatives from Stanwood, Marmora, Bonarlaw, and the neighborhood were present. The young couple received many beautiful and useful gifts which were tokens of the high esteem in which they are held in the community.

ANIMALS MUST NOT RUN ON HIGHWAYS

Ennismore Council Orders Clerk to Prepare Bylaw.

ENNISMORE, March 18.—The second meeting of the Municipal Council of Ennismore was held at the township hall, with the following members present:

Reeve John P. Flood, Councillors Stephen Harrington, Daniel Hickson, Joseph Holland and Thomas Cavanagh.

Mr. Eugene Moloney, Jr., was appointed township road superintendent at a salary of seventy-five dollars.

By full consent of the Council the clerk was instructed to prepare a by-law for the next meeting for the purpose of prohibiting all animals from running at large on all highways in the Township of Ennismore.

The following accounts were ordered to be paid:

James Killen, services as sanitary inspector, $3; Jas. Killen, valuing sheep killed by dogs, $2; William Harrington, Sr., $10; John Killen, $4; Daniel Crough, Sr., salary as truant officer for 1925, $20; Royal Bank, for stamps, $7; Merchants Press, for printing, $21.89; reeve and council for 1 day's service, $15.

CLOTH COMPANY EMPLOYING 213

Reply to the Campbellford Council From Toronto Office of Company.

LACK OF SYMPATHY.

CAMPBELLFORD, March 18. — The officials of the Campbellford Cloth Company have addressed a long communication to Mayor Kingston, writing from the head office in Toronto, this communication, being a reply to a letter that was sent to the company following the last meeting of the Town Council. At that meeting Councillor O'Sullivan moved that the clerk be instructed to write the company for a statement which would show whether the Campbellford factory was giving employment to the number of hands stipulated in the by-law which was passed by the Council of 1910 and endorsed by the people, granting the company a fixed assessment of $50,000 on their plant. In this by-law the company agreed to employ an average of 220 hands for 11 months of the year.

In its reply the company complains of the lack of sympathy shown by the Council in taking this action and of the publicity given the matter in The Examiner's report of the proceedings. Reference is also made to the depression in the cloth industry which, it claims, has existed for the past two years or more, and to the difficulties that in that time have been met with by the manufacturers all over the country. In spite of this depression the company says that last year it kept the average number of employees up to 213, only seven below the number stipulated for in the by-law.

This, with other matters, will be dealt with at a special meeting of the Council Friday night.

MOTHER KILLED BY CAR IN DETROIT, GIRL WANTS HER GRANDMA IN NEWFOUNDLAND

Detroit People Will Send Her on Long Trip If There is a Place For Her Wi th Grandparents.

DETROIT, Mich., March 18 (Canadian Press).—If Madeleine Foster's grand-parents want her at Marystown, Newfoundland, there are charitable folk in Detroit who will give the homeless orphan's train fare.

Sadie Baker Foster, her mother, was killed last week when run down by an automobile. The eight-year-old child wants to go back to Marystown, where her grand-parents and one-year-old sister live, and where the Fosters came from some years ago. Mrs. Foster had been working as a waitress. Her husband admitted he was "busted" and unable to do anything for the child.

After Charles Earl, deputy coroner, had taken the body to the morgue Tuesday, Madeleine whispered in his ear, "I want to go to grandma and take mama." He procured a coffin and shroud. All that remained was to get a railroad ticket. The community fund heard of the case, and announced Wednesday it would see Madeleine got back to Marystown if word was received that there was a place for her there.

OMEMEE INSTITUTE

Decided to Start Work at Patchwork Quilt at Next Meeting.

OMEMEE, March 18.—The regular monthly meeting of the Women's Institute was held on Thursday afternoon in the Tannery club rooms. The meeting opened in the usual manner with the president, Mrs. Sloan presiding. A report from the secretary treasurer, Mrs. R. J Cornwall, was given.

Owing to the small attendance very little new business was transacted. It was decided to bring pieces to the next meeting and commence patching a quilt.

A short paper entitled "Three Kinds", was given by Mrs. Cornwall, and a reading by Mrs. G. Hart were the chief numbers on the programme.

Refreshments were served at the close and a social half hour enjoyed.

Winchester
CIGARETTES

"A Mild, Blended Cigarette"

20 for 25¢

Say "No"

and say it plainly, if asked to "try" a substitute for Quaker. That is, if you want real Quaker flavour in breakfast oats.

The only way to get the real nut-like flavour of the oat is to get Quaker Oats. It is developed only in milling the Quaker way. Remember this when you are asked to try "something just as good."

Children delight in this unique flavour. Mothers know that Quaker Oats is best for little folk. Young, active bodies consume as much energy food as grown-ups . . . they need other nourishment for growth. In Quaker Oats they get the energy and body-building elements. It is easily digested . . . yet has the "bulk" necessary to assist regular elimination.

Look for the name and the picture of the Quaker on every package. They assure you of Quaker Oats . . . with the exclusive flavour that has made it the most largely used breakfast cereal in the world. Remember, say "No" if substitutes should be offered.

Sealed Cartons Only

Two Kinds Now—

Quaker Oats—*you have always used*

Quick Quaker—*cooks in 3 to 5 minutes*

A17

FARM NEWS AND PROBLEMS

WINTER PRODUCTION OF EGGS VERY PROFITABLE TO FARMER AND IS DIFFICULT TO OBTAIN

Early Hatched Pullet is Most Dependable During Cold Weather.

OLD HENS POOR

Cannot Be Expected To Lay During November and December.

Eggs from his poultry are welcomed at any time of the year by the farmer, but eggs in winter are specially welcome. Winter production when eggs are highest in price is at one and the same time difficult for the inexperienced and profitable to the one who is fortunate to secure it.

For winter eggs the early hatched pullet is undoubtedly the best and this is, the class of layer on which the greatest amount of dependence can be placed. Hens a year old, or older can seldom be depended on for eggs during the months of November and December and they are more or less uncertain in the cold months of January and February. Most pullets will begin laying at from six to seven months of age, while some will not lay to any extent until they are eight or nine months old. A few prodigies will lay at five months and even less, but these are exceptional and no poultryman should bank on having many such birds. At the other end of the scale, few hens beyond two years old give a return in eggs equivalent to the cost of feeding, so that any two-year olds, that are retained should be exceptionally good breeding birds, if they are to prove profitable. Generally speaking, the flock should consist of pullets and yearlings.

Marks of a Good Layer.

When making individual selections, the owner should keep in mind a clear idea of the distinguishing marks of a good layer. In sorting out the pullets, there is little, aside from the breeding of the birds, to be taken into consideration except the shape of the body and general appearance of the pullet. It is well to remember that a good head, a bright clear eye, a more or less wedge-shaped body and an active disposition are more likley to lead to egg production than weakness in constitution, dullness about the head, and a sluggish nature. The laying of many eggs is really hard work for the bird. Designed by nature in a manner fitting her to lay one or possibly two clutches of eggs per annum for the reproducing of her kind, she has been bred and developed by man into a kind of egg producing machine. The strain is severe, and she must be fitted for the job by a constitution which will enable her to consume plenty of feed and take plenty of exercise. So that careful selection does not necessarily mean that the poultry raiser can then rest on his oars and lets the birds do the rest. There are vast differences in the egg production of neighbouring farms in Peterborough. In many cases, the strains are the same, the birds appear of equal quality, the difference in results being largely accounted for by the difference in time and attention paid to their fowls by the various owners.

The Science of Feeding.

Haphazard feeding does not induce high egg production. It is probable that there are more hens too lean to lay than those that are too fat. Heavy layers will eat more than poor ones, and large birds will eat more than the lesser ones—which fact calls on the feeder to watch carefully his flock and estimate the quantity of feed required, by the condition of the birds, and the eagerness with which they consume what is given to them. If a hen gets too fat, the wisest plan is to continue the fattening process, and place her on the market, for such a bird will never become a good layer. Another point which should be carefully watched in feeding is that once a hen has started laying, she should be kept at it as long as possible, for it is easier to keep a laying hen going than to re-start one that has stopped. Hens of general-purpose breeds will eat from seven to seven and a half pounds of grain and mash per month, while the lighter breeds require on an average about one pound less in the month.

Choice of feeds.

There are no set kinds of feeds that should be given, but all should contain a variety of grains, a suitable quantity of green feed, some animal food, grit and shell and an abundance of clean, fresh drinking water. Everything fed to the birds should be clean, sweet, and wholesome, because many of the troubles in the flock during the winter arise from poor feed, that is moldy or otherwise unsuitable for the body of the bird to make use of.

Oats are not satisfactory as whole grain, owing to the percentage of fibre in the hull, but if rolled and fed as a dry mash, they are relished and are very useful. Wheat is best provided it can be fed economically, and corn is useful in the cold weather. Middlings, shorts and low-grade flour are sometimes useful in the mash, but have a tendency to be constipating and must be used with care. Wheat bran is useful for adding bulk to the ration, and because it is more or less laxative, but its nutriment value is not great. Buckwheat is advisable in winter, while barley should not be used without grinding, and in any case is most useful in a fattening ration.

Necessity of Protein.

Special mention must be made of the great necessity of providing plenty of green feed and animal feed. The latter are the most expensive feeds given to fowls, but they are essential on account of the fact that egg production calls for an abundance of protein and for this purpose, animal feeds, such as skim milk, or beef scraps must be given. Milk, when fed to poultry should be sour. It is doubtful if the birds will drink milk during cold weather in sufficient quantities to supply the required amount of protein. Therefore, it may be well to feed meat scraps in addition to such milk as is placed in the poultry house and a common practice justified by results is to add from five to ten per cent. of meat scrap to the mash.

The poultry house of course, has to be built or remodelled long before the advent of winter, but a little attention now and then during the season is called for, to ensure lots of sunshine and air, freedom from draughts, and abundance of litter, giving the hens exercise in getting their food.

Good breeding, coupled with satisfactory housing and intelligent feeding, is the secret of egg laying on a profitable scale.

No Reactors To T. B. Test In Entire Herd of 31 Head

Dr. Gleason of Toronto has been testing herds in Durham County under the accredited herd system.

Among these is the large herd of pure bred Holsteins, owned by H. I. Seymour, Tenth Line, Cavan. His herd of thirty-one head stood the T.B. Test without any re-acting to the test.

This is the final test before he gets a Government accredited herd Certificate. He has passed the tests clean, a record which few breeders can claim.

HARD TO TELL SEX OF GEESE

Young Ganders and Young Geese Look Very Much Alike.

SOME DIFFERENCES

Farmers who raise geese which they sell for breeding purposes often find it a difficult task to distinguish young ganders from young geese. It is very difficult to make the distinction in mature birds and more in flocks under a year old. As a rule, health and general condition being equal the male is usually heavier of bone than the female and has a very harsh voice with a single tone to the call. The female has a double call. This forms the most obvious distinction between the sexes. In the body of the male the line over the back is slightly higher across the wings than in front or behind them in the female the back line is fairly straight. The female is usually more heavily keeled than the male, and is decidedly fuller in the abdominal region.

AYRSHIRES WIN AT LONDON DAIRY SHOW

Many Trophies Taken Home, Including All Breed Awards.

Last year the Ayrshires succeeded in winning the "Bledisloe Challenge Trophy," the "Barham Challenge Cup" and the "Spencer Challenge Cup." Those wins were considered phenomenal in competition with the big dairy breeds—Shorthorns, Friesians, etc.—and at a place 400 miles away from the home of the breed. This year, however, they have done better. They have won:—

(1) The Gold Medal of the British Dairy Farmers' Association, awarded to the owner of the animal, gaining the highest points in the milking trials. This is the blue ribbon for the best individual cow in the Show.

(2) The Bledisloe Challenge Trophy for the best six all-round dairy cows with the highest points in the milking trials. This trophy has now been won for three years in succession. It is a wonderful achievement when it is considered that all the dairy breeds compete.

(3) The Morrison Challenge Trophy, value 100 guineas, to the owner of the cow to be exhibited at three consecutive London Dairy Shows gaining the greatest number of points at the three Shows according to a scale.

(4) The Barham Challenge Cup, value £50, to the owner of the cow gaining the greatest number of points in the milking trials.

(5) The Shirley Challenge Cup, value 50 guineas, to the owner of the cow giving the greatest weight of milk in the milking trials.

(6) The Mond Special Prize of 10 pounds for two animals the progeny of any particular bull, under certain conditions as to yields.

The breed have also been reserve for the following trophies:—

(1) The Spencer Challenge Cup, value 50 guineas, to the owner of the best dairy cow gaining the greatest number of points by inspection, milking trials and butter test.

(2) The National Milk Challenge Cup, value 100 guineas, for the cow or heifer of any breed gaining the greatest number of points per 100 lbs. live weight in the milking trials.

EXPERIENCED.

SHE (romantically): The man I marry must be willing to go through fire for me.

HE: Then I'm your man, the boss has fired me for telephoning you so often.—Japan Advertiser.

THEN HE TRIED AGAIN.

RESTAURANT CUSTOMER (unfamiliar with French and wishing not to expose his ignorance): Waiter, I think I'll try some of this.

WAITER: Sorry, sir, the orchestra happens to be playing that now.—Tit-bits.

GOOD PRACTICE TO FEED CALVES ON WHOLE MILK

Wean Them to Skim Milk When They're About Four Weeks Old.

WEAN GRADUALLY

Grains Can Be Used To Supplement Milk and Hay.

It is good practice to feed whole milk to a calf until it is three or four weeks old, or until it is well started. After that, wean it gradually from whole milk to skim milk.

Skim milk should be supplemented with clean hay and, if silage is being fed to the cows, a little silage, especially the leafy portions, alfalfa or clover should be kept in a rack, feeding it in small quantities so that the fresh hay can be given each day.

A number of grains can be used for supplementing skim milk and hay. A mixture of equal parts by weight of whole oats and bran with a small portion of oil meal mixed with that is very good. After the calf reaches five or six months of age, the oats should be ground, otherwise a considerable loss will be sustained because the animal will not digest and assimilate more than three-fourths of the oats. A mixture of whole oats, bran, with a little oil meal, is a good one.

A calf under five months chews the oats, mixing the saliva with them, better than if the oats were ground, but after five or six months of age the better way of feeding all cereals is to grind them. The mixture of feed may be kept in a box where the calf can have free access to it, up to the age of six months. After that, it may be well to limit the amount of grain given.

If it is desirable to grow this calf exceptionally well, perhaps skim milk may be supplemented with some good calf meal. Many prefer, however, to feed some skim milk even though it is no more than five or six pounds a day, and then supplement it with a calf meal. If you haven't skim milk, then continue feeding your calf the three quarts daily, or more, if it can be spared, of the whole milk until he is at least eight to ten months old.

Do not feed skim milk from any creamery or from any herd unless it comes from herds free from tuberculosis. Of course, thorough pasteurization will make skim milk a safe calf feed, even though it comes from a diseased herd. The danger in using milk of this character lies in the fact that it is not always thoroughly pasteurized.

Farm Notes

CAMPBELLFORD, Mar. 18—W. M. Stephens has purchased from Peter Shapter of this town a plot of land inside the town limits, this land adjoining Mr. Stephens' farm in Seymour East. The plot originally consisted of 10 acres, but it is now intersected by streets that take up about two acres. The town assesses the property as farm land, and the annual tax charge is $15. For the present at least, Mr. Stephens will continue to farm his latest purchase.

IMPROVED MOWER PLATES

CAMPBELLFORD, Mar. 17.—Every man who has operated a mowing machine knows that when the serrated edges of the plates in the bottom of the guards on which the knife runs become worn and dull, the machine will not cut properly and that the draft on the team is increased, no matter how sharp the sections of the cutting knife may be kept. It the mower is to be maintained in perfect working condition it is always necessary to renew these plates several times during the life of the machine and as the plates are fastened to the guards with rivets, the replacing of the old with new ones is a job for a blacksmith and one that costs considerable money.

It will interest every owner of a mowing machine to learn that a new method of fastening the plates to the guards has been invented and they can be fixed in place by simply operating a screw with a punch or an ordinary nail. Any man can make the change and the process does not take more than a few seconds for each guard.

The new plates cost about five cents more than the old kind and are now on sale in Campbellford.

MINERAL DEFICIENCIES

How These, in Both Soils and From Animals, May Be Corrected.

During recent years a great deal of consideration has been given to the possible effects of mineral deficiencies, reducing the vitally and lowering the resistance of animals against abortion, disease and sterility. This seems to be more especially the case in dairy herds which are kept at a high state of milk production, remaining indoors most of the time on a fixed ration deficient in mineral elements, namely lime and phospherous. Run down and exhausted pastures should therefore be rejuvenated by a liberal application of mineral fertilizers in order that grains forage and pasture containing a sufficient amount of minerals may be grown for feed.

In all cases of nutritional efficiency, the nature of the deficiency should be determined and corrected as far as possible. In a general sense the deficiencies can usually be corrected in a herd by liberal feeding of a balanced ration, allowing sufficient exercise and as large a use of liguminous pastures as possible. Where mineral deficiency is presumed to be present, direct benefit may be derived from a mineral tonic to the feed, such as lime phosphate, salt, potassium iodide and sulphate of iron.—C. D. McGilvray, D.C.Sc., Ontario Veterinary College, Guelph.

CHICKS ON TOUR

The "Lay of the American Hen" may be converted to a song and sung by poultry raisers in Germany. But even if they don't make up a song, the tune of birds crowing on German soil will sound good to German ears. Here are two of A. J. Smith's pet Wyandottes leaving Cedar Rapids, Ia., to revive the blooded biddies in Deutschland.

METHODS OF TESTING SEED CORN ARE BROADCAST BY SEED DEALERS

Germination Tests Are Only Basis Used by Reputable Dealers.

SOME HOME TESTS

Several Simple Ways to Discover Whether Seeds Are Good.

Seed corn this year is reported to be showing low germination, due to weather conditions last fall. Home methods by which every farmer may be sure of the vitality of his seed before he sows it were detailed in a recent radio talk by a representative of the Wholesale Grass Seed Dealers' Association from Station KYW, Chicago, on the program of the National Farm Radio Council.

"Old fashioned doctors used to diagnose tuberculosis by looking at a patient," said the speaker. "Old fashioned farmers tell whether seed is good or not by the same method. But in farming, as in medicine, it is now well understood that opinions formed in that old fashioned way are worthless, because they have been proved to be subject to an enormous percentage of error.

"Where life is at stake, there is no room for errors, and nowadays a suspected tuberculosis case is given a laboratory test. Is there any excuse

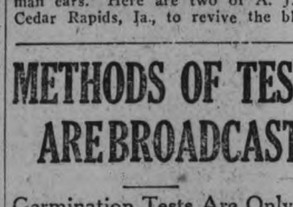

How to Read a Seed Corn Test:

for sowing seed, which has not had a test just reliable. Good seed do not guarantee a good crop, for many things may happen to destroy the seedlings; but poor seed make it impossible for a full yield to be enjoyed, because no matter how favorable the weather or how good the culture, there will be vacant spaces in the rows caused by the failure of seed to germinate.

"Among reputable seedsmen in this country seeds are dealt in only on the basis of germination tests. Such a test is made by the seller and checked by the buyer, when seeds move in wholesale lots. These tests are made in laboratories, by experts; and every user of such seeds can obtain with them a statement of their germination. A farmer who sows seeds of unknown germination is gambling not only with the money he pays for his seed, but with his land and his labor. He is taking a chance which no one can afford to take.

"The experts who test seeds for purity and germination are called seed analysts, and their is a calling which requires a lifetime of training and experience. They are specialists of a high order, and those who become competent in this work do nothing else. They are employed by seed merchants, and the national and state governments. Their work lies wholly with the seeds which move in commerce, and are subject to regulatory laws. Seeds which are saved by the farmer for his own use, or traded between neighbors, seldom if ever receive a laboratory test for germination. It is possible always to send samples to one's state analyst and get a test; but this takes time and trouble, so that a large proportion of the seed sown by farmers even now is sown without any definite knowledge of its germination qualities, with a consequent loss in yield which must amount to a large figure.

"While no home test can be compared in accuracy and reliability with the work of a competent analyst in a well equipped laboratory, there are simple methods of testing germination which are available to farmers, and which should be used by all means if no better test can be had.

"These methods may be used for

Fig. 1.—Three Dead and Three Weak Kernels of Corn.
Fig. 2.—Six Strong Kernels.
Fig. 3.—Six Weak Kernels.

any agricultural seeds. But for convenience, I shall discuss their application to testing seed corn.

The Rag Doll

"First the 'rag doll' method. A width of sheeting from three to five feet long, depending upon the number of samples of seed to be tested, and from eight to ten inches wide, is the foundation. The strip is marked lengthwise down the center with a heavy pencil and then crosswise from three to five inches apart, according to the samples desired to be tested.

"The cloth is wet with warm water and laid out on a board or table in front of the ears to be tested, the ears being laid to correspond with the squares. Remove six to twelve kernels from ear No. 1, and place them in square No. 1. Follow the same method with ears Nos. 2, 3, 4, etc., until the squares are filled.

"When the spaces are filled, begin at No. 1, or upper end, and roll up, using a small piece of wood or other substance to roll it over at the start, as this core will give more uniform moisture and germination. If the cloth is properly moistened, the kernels will not slip out. Tie the roll about the middle, or use rubber bands. Place the rolls in a bucket of water where they may remain from two to eighteen hours at convenience. Turn off the water and turn the bucket or box over the rolls, placing a small stick or block under one edge for ventilation. In five days the kernels will be ready for examination and the percentage of germination will be plainly shown by the sprouts.

"The sawdust box germination test employs any box three or four inches deep and about thirty by thirty inches, or any convenient size, according to the quantity of seed to be tested. The box is filled half full of white pine sawdust pressed down to a firm even surface, having been previously moistened. The simplest way to do this is to place the sawdust in a sack and

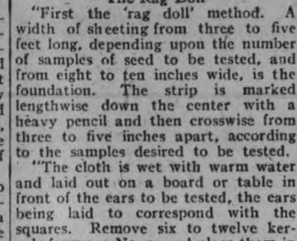

The Sawdust Box....

weight it down in a tub of warm water for at least an hour, or better still, over night.

"Rule off a piece of cloth about the size of the box, two and one-half inches each way, and number the squares to correspond with the ears to be tested, selecting seed from the butt, center and tip of the ear on opposite sides of the cob. The square cloth is laid upon the moist sawdust in the box and the edges tacked to the side of the box before the corn is put in place. Another cloth is then laid over it, moistened by sprinkling, and upon this two inches of moist sawdust is filled in, pressing it down firmly. Keep the box in a warm place and safe from any chance of freezing. The kernels will germinate in about six days and the upper cloth and saw-dust may be removed carefully and the samples in the squares examined."

PLENTY OF ROOM NEEDED BY BEES IN THEIR HIVES

In Some Localities Entire Crop is Harvested in Few Weeks.

ADD SUPERS OFTEN

Sometimes New Ones Are Needed Every Three or Four Days.

One big mistake in beekeeping is failure to give the bees enough room in the hive. In some localities the entire season's crop of surplus honey is gathered and stored within a few weeks. During this period it is important that the progress of the work in the supers be closely watched and additional room provided as the bees need it.

The inexperienced beekeeper usually puts on a super of from 25 to 50 pounds capacity during early spring, and gives the matter no further thought until late summer or autumn. If the super is found to be full of honey at that time, it is removed and an empty one put on. Maybe this empty super is added long after there is any possibility of honey storage for that season, and if comb honey is being produced, the sections and foundation are ruined for further use by being on the hives during the season when no honey is being stored.

In a poor season, a single super for each colony may provide enough room for storing the entire crop of honey, but during a good season, if additional supers are not given as needed, the major portion of the crop is lost to the beekeeper simply from lack of storage space.

Provide Enough Supers.

In comb-honey production, the standard supers contain, when filled, only about 25 pounds. During a season of rapid honey flow, such as occurs in favorable years in the northern states, it is necessary sometimes to add another super every three or four days. Several supers may be completely filled with honey before any of it is ripened and sealed, and the hive may have as many as five or six supers at one time. Under such conditions, if the bees are compelled to ripen and seal the honey in the first super before a second one is given, much of the possible honey crop is lost to the beekeeper, the bees being compelled either to swarm or to loaf during the height of the storing season. Such an abundant honey flow does not by any means occur every year, but when it does, the beekeeper should be prepared to take full advantage of the opportunity.

Bees need little attention during the greater portion of the year, but for best results almost daily attention is needed during the few days or weeks known among beekeepers as the honey flow.

Farm Implements

EASIER TERMS

CAMPBELLFORD, Mar. 18.—The farmer who plans to buy a binder for this season's campaign will find when he interviews the dealer that the price is the same as it was last year and this holds good in the case of all kinds of farm machinery. A binder of 6-foot cut, fully equipped with all the modern appliances, such as a bundle carrier, a pole and transport truck, will cost approximately $250 cash, the farmer who is given cred paying more than this by the amount of interest on his notes. This figure is $11 less than the price of a binder in 1924. All makes of farm machinery offered for sale in Canada are practically the same price, and there is no difference in the terms of payment for customers who purchase machinery on credit.

Terms of Payment.

In previous years, at least before 1925, the farmer who bought a binder was required to pay 25 per cent of the cost upon the delivery of the machine no matter at what season of the year he received it. Under present conditions he can take the machine from the warehouse during the winter and he will not be called upon for the initial payment until July 15, which is about the date he will begin to cut his wheat crop. The object of this concession to the farmers, local dealers say, is to encourage early deliveries and so avoid the rush that always resulted in former years in the delivery of machines just before the opening of the wheat harvest.

The relaxation of the regulations in regard to initial payments has been made in the case of all seasonal farm machinery. Harrows, seeders and all such implements used in putting in the Spring grain, are not to be paid for, regardless of the time of delivery, until April 15, manure spreaders until May, corn cultivators until June, rakes, tedders and mowing machines until July 1. Corn binders that are not used until late in the season, are to be paid for on September 15.

Cash on Delivery.

Cash payment on delivery must be made for feed cutters, cream separators, engines, wagons, grinders and sawing outfits as these machines are supposed to go into commission as soon as purchased.

This year as formerly, cash payment will be required on repairs for all kinds of farm machinery.

The farmer who buys a binder on time must furnish a satisfactory note and he will be charged interest at the rate of seven per cent. If he fails to pay the note on maturity the interest charge thereafter will be at the rate of eight per cent.

WAGING WAR ON CROWS

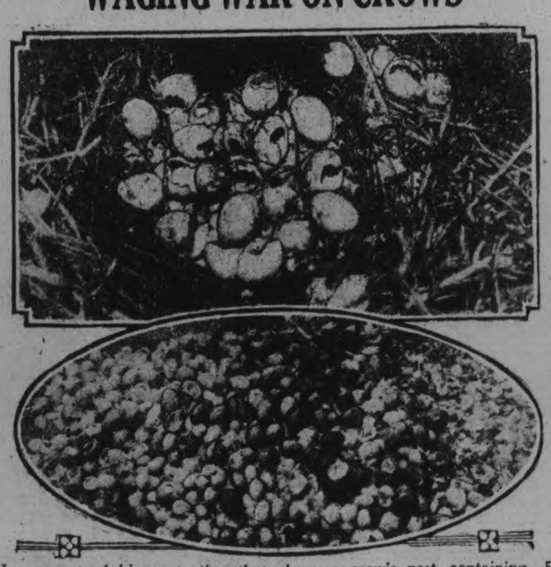

In support of his contention that the crow is "both a murderer and a robber" and should be decimated in order to protect other species of birds, Jack Miner of Kingsville naturalist, points to the photographs shown above. The upper picture shows a crow's nest, containing 52 eggs of other birds, the contents of which have been fed to the young crows. The lower picture shows a close up of some of the 3000 eggs which Prof. B. H. Warren, Pennsylvania state ornithologist, gathered beneath crows' nests within a week.

CROW FINDS FEW CHAMPIONS AMONG FARMERS WHO UPHOLD JACK MINER'S WAR UPON PESTS

Preys Upon Men and Birds —Compared to Wolf and Wolverine.

DREADED ON FARM

Does Great Damage and is Hard to Kill or Frighten.

CAMPBELLFORD, Mar. 18—The crow is not musical and adds nothing to the melodious happiness of the world or to the gaiety of the nations. He is a predatory bird that does not get his living honestly preying as he does on man and feathered creatures. Like the wolverine and the wolf he is gifted with an almost uncanny instinct that makes him almost the equal of man as a strategist. Why then should the crow find so many apologists at this time when Jack Miner has started a campaign for his extermination?

Every farmer who raises corn—and these days there are few who do not—knows and dreads the crow, recognizing that bird as the worst enemy he has in that field of endeavor. The crow tears up the corn as soon as the stalks appear above the surface and all the schemes that the farmer can devise to save his crop are circumvented by the wily black rascal. The farmer takes his gun and after a patient lying in wait manages to secure a dead crow. He hangs this carcass from a pole in his corn field as a warning to the survivors of the fate in store for those who disregard the property rights of others.

So little effect does this warning have that the surviving crows have been known to gather around the body of their dead comrade as if holding a session of mourning over its untimely end. Whatever may be lacking in the make up of the crow, neither cowardice nor a want of love of its kind can be included in the list.

The scare-crow, too, has failed to keep these pests away from the farmer's cornfield. No matter how terrifying the lay figure may be made to appear, in a short time it is nothing unusual to see the crows roosting peacefully on the outstretched arms or upon the head of the object that was erected in the hope that it would keep the tribe of ebony thieves at a safe distance. Planting poisoned kernels of corn through the field may get an occasional crow but the survivors carry on as usual.

Hard to Kill.

Only the most expert hunter can get close enough to a crow to take its life. The members of this feathered tribe are apparently able, by the sense of smell or otherwise, to locate a man with a shot gun before he gets within range and then the crows, with caws of defiance, make for the highest pinnacle available.

Craft, the corn grower realizes by this time, must be met with craft, guile with guile, in dealing with this menace. Let Jack Miner, who has made a life-long study of birds and their habits, do it. The average farmer is disposed to hold in light esteem any service the crow may render agriculture by making war on the corn borer if it primal purpose appears to be to destroy the corn crop. It is this purpose that the farmer is most anxious to thwart. Placed on trial in Northumberland County, the crow need expect nothing but stern justice untempered by anything like sentimental mercy.

FROM BAILIEBORO, TOO

BAILIEBORO, Mar. 18.—The question of whether the crow is a nuisance to the farmers or not, is without doubt a question which can be answered in the affirmative. Without a doubt there is no other bird that cases the busy farmer so much trouble as does the noisy crow. Many of the farmers in this district have stated that there ought to be a bounty paid for exterminating the crow, or a trap used similar to the trap that Jack Miner uses for destroying these birds, but as yet the only means for doing away with the pesky bird, is to steal up and shoot it while it is trying to seize a chicken from the hen yard, or to lay behind a fence and shoot them while they are eating the newly sown corn.

The farmers of this district have tried every device to keep the crows from destroying their corn patches. The plan of poisoning a number of kernels of corn and sowing them with the good seed has destroyed the crows which molest the corn field to a certain extent. Other farmers claim good results from sprinkling their seed corn before sowing with a solution of coal oil, and by so doing the corws will not eat the corn. The old rustic scare-crow has long since been pronounced a failure to frighten the crows.

The crow is also very detrimental to the birds, by destroying their eggs and young birds, while the loss to the farmers annually caused by the crows destroying and carrying off their chickens is immense. One farmer residing a short distance from the village, coming suddenly upon his chicken coop last spring found a crow busily engaged in pulling the chickens out through the wire meshes that provided a supposedly protected yard for them.

The crow is very sly and at times becomes really bold, and when one considers the damage done by the crow to the chickens and water fowl, as well as corn patches almost completely destroyed by crows, it would be very difficult to estimate the loss caused by the crow annually.

GOOD LECTURES ON FARM STOCK

Care of Fowl of All Sorts Discussed at Warsaw—Talk on Horses.

BARNS VISITED

WARSAW, Mar. 18—At a special day devoted to poultry, Mr. Snider spoke on breeding in the morning, and in the afternoon on color and feeding. He handled his subject well, and was able to sustain interest. He spoke only on hens. One of the other lecturers, in speaking of all animals on the farm, mentioned that turkeys should always be fed on fresh ground; also he said that turkeys were subject to tuberculosis and were apt to get it in the barn yards, as there are many more tubercular cattle than people suppose. He considered all milk used for human consumption should be pasteurized.

Dr. Baker, from Picton, held the interest of about sixty men in his talks on horses. He was glad to be asked questions. There were some interesting discussions and those who attended considered their time well spent.

Mr. Saager visited several of the barns to see the stock. He has culled several flocks of hens. He gave his class of boys notes on the types of cattle for marketing; he took the class to Allan Payne's cattle barn to demonstrate the points.

DOING IT RIGHT

(The Watchword, Dayton, O.)

"What on earth are you wearing all those coats for?" asked the neighbor.

"Well," was the reply, "I'm going to paint my barn, and the directions on the paint-can say, 'For best results, put on three coats'."

Don't That Beat All

The editor of a farmers' paper, who had been keeping a record of big beets announced at last that: The beet that beat the beet that beat the other beet is now beaten by a beet that beats all the beets. Whether the original beet is the beet that beat the beet, or the beet that beat the beet that beat the beet, we do not know.

Peterborough Exhibition wants you as a member! You made it 36,000— Now make the 1,500! Join the Exhibition!

LEAGUE COUNCIL STUDIES SENATE RESERVATIONS

Sir Austen Chamberlain Moves That World Court Be Taken Up.

U. S. ADHERENCE.

Date of Preliminary Conference on Disarmament is Set.

GENEVA, March 18. United Press —The League of Nations Council is preparing to-day to examine the United States Senate's reservations to American participation in the permanent Court of International Justice at the Hague.

Sir Austen Chamberlain, the British Secretary, moved that the reservations be taken up this afternoon. League members are convinced that Sir Austen Chamberlain would not have asked the council to consider the reservations unless the British Ambassador in Washington, Sir Esme Howard, had assured him that the State Department would not object.

The convocation of a special conference of world court members to discuss reservations to the United States adherence, was said by the league officials to-day to be the probable plan of Sir Austen Chamberlain.

The council set May 17th for the first meeting of the preparatory commission on the league's disarmament conference. It decided to add delegates from the United States, Germany, Japan and Russia to join the committee of experts which will advise the commission. It was also decided to submit all military matters to a special sub-commisson, including representatives of all the states which participate in the preparatory commission.

A resolution embodying these decisions made no mention of the place of meeting.

ASKS QUESTION ABOUT EXPENSE

Hon. J. W. Edwards Wants To Know Cost of Some Ministers.

PLACED ON ORDERS.

OTTAWA, March 18.— (Canadian Press.)—"With respect to the following ministers and ex-ministers without portfolio, Hon. Messrs. Marler, Massey, Sinclair, McGiverin and Dandurand, what has been the cost to the country, inclusive of expense, secretarial and other assistance of each of such ministers, for each of the years up to January 1st last during which they were in office?" asks Hon. J. W. Edwards, (Conservative, Frontenac-Addington) in a question placed on the order paper of the House of Commons.

SIR HENRY DRAYTON ASKS FOR PAPERS

Wants Correspondence Between Different Officials on H. B. Railway Produced.

OTTAWA, March 18 (Canadian Press).—Sir Henry Drayton (Conservative, York West) has placed a notice on the Order Paper of the House, asking for the production "Of all correspondence and reports made by the management of the Canadian National Railways or any officer or official thereof to the Government or any department or officers thereof, in relation to construction, operation or financing of the Hudson Bay Railway."

AROUND THE CITY

The firemen received three calls yesterday. At 10.36 a.m. they were called to a chimney fire at 2.38 Rubidge street, at 11.53 a.m. to a chimney fire and overheated pipes at 120 Hilliard.

The rooms of the county clerk and treasurer, E. M. Elliott, at the court house are undergoing a remodeling at the present time.

She Could Never Do The Things Other Girls Did

Miss I. J. Ross, Scollard, Alta., writes:—"I am only twenty years old, but have suffered from heart palpitation and nerve trouble for several years.

I could never do the things other girls did, that is, in the line of sports, skating, etc., and could never depend on myself at work.

About six months ago I began taking

MILBURN'S HEART AND NERVE PILLS

and am just twice the girl I was, and can enjoy everything in general life so much more. I am very grateful for what your Pills have done for me."

Put up only by The T. Milburn Co., Limited, Toronto, Ont.

ONCE finished with Hawes' your floors will need only an occasional "touching up" to keep them glowing. Insist on Hawes' Floor Wax and cut your floor polishing task in half.

"Preferred in Fine Homes for Many Years."

HAWES' FLOOR WAX

CAR STALLED IN FRONT OF TRAIN

Young Farmer Instantly Killed and Brother Seriously Injured.

CANADIAN BRIEFS.

MOOSE JAW, Sask., March 18. —(Canadian Press.) — Alex Bowman, young farmer of Aconlea, Sask., was instantly killed and his brother, Joseph Bowman, seriously injured, when their automobile stalled on the Canadian National crossing east of Avonlea yesterday afternoon.

Phil Funke, brother-in-law of the Bowmans, miraculously escaped injury. The car was demolished.

The Radville-Riverhurst train was travelling about 40 miles an hour when it struck the vehicle.

RED LAKE TOWNSITE.

PORT ARTHUR, Ont., March 18. —(Canadian Press.)—Phillips and Benner, Ontario land surveyors, have received instructions from the Ontario Government to survey the townsite of Hudson, the jumping-off place for prospectors bound to the Red Lake gold fields. Mr. Phillips left on receipt of a telegram from the Department of Lands and Forests to proceed with the work.

MARTYRS' FEAST DAY.

QUEBEC, Ont., March 18.—(Canadian Press.)—The feast of the first eight martyrs of North America has been set by the Holy See for March 16th. The anniversary of the death of John De Brerebecouf, March 16th, 1649.

TRIPLETS LIVING.

ST. COME, Beauc County, 173, March 18. — (Canadian Press.)—Triplets were born to Mrs. Pierre Bouchard here Tuesday. All four, children and mother, are doing well. The babies have been given the names: Marie-Therese-Jacqueline, Marie-Therese-Jeannine and Joseph Georges-Albert.

BARITONE SINGER AT TRINITY CHURCH

J. Campbell MacInnes Will Sing at Sunday Services.

This coming week-end Peterboro is to be favored by a visit from J. Campbell-McInnes, one of the leading baritone singers on the American continent, who is also a composer.

His rise to fame as a singer has been marvellous, having studied under some of the greatest masters of his time in London, Eng., and Paris, since when he has given recitals in Europe and America, and was lecturer on singing to Schola, Cantorum, New York.

Some of the greatest musical festivals ever held in the British isles, were favored by having him as principal baritone.

As principal soloist he was with the Philadelphia, Chicago and Cleveland orchestras, and assisted as such at the greatest Mendelssohn Choir festivals ever held in the United States.

He has truthfully been described as the First Bach singer in the British Isles.

He saw service over seas during the world war and rose from the ranks to a commissioned officer. When peace was declared he resumed his profession in Canada in 1919.

He will be heard at Trinity Church next Sunday, March 21st, at both morning and evening services.

ANNOUNCE DATES FOR FIRST RALLIES

Both Parties To Hold Open Meetings at Strathroy.

STRATHROY, March 18.—(Canadian Press.) — Liberals and Conservatives to-day announced the first mass meeting of the West Middlesex by-election campaign. The Liberal rally will be held in Strathroy on Friday evening. The new Minister of Labor and W. H. Cuddy, President of the Strathroy Liberals, will speak, as well as other prominent Liberals yet to be announced.

Hon. Dr. E. J. Manion, M.P. (Fort William) will speak on behalf of Thomas Elliott, Conservative nominee, at a Conservative rally here next Monday.

The house of every one is to him as his castle and fortress, as well for his defense against injury and violence, as for his repose.—Coke.

STINK BOMBS AT IRISH BANQUETS

One Hurled at Dinner Where Baldwin Was Speaking.

ONE FOR PRINCE.

LONDON, March 18 (Canadian Press).—When hundreds of guests leaned forward to hear Premier Baldwin speak at a St. Patrick's Day dinner last night, a spluttering stink bomb was hurled from the balcony, struck the table and bounded to the floor.

Before it could release its full force, it was extinguished by the quick application of champagne wine and soda from the glasses of the diners. Women were greatly frightened, fearing their flimsy evening frocks would take fire. One fainted but nobody was injured. The Prime Minister's speech was resumed.

BOMB FOR WALES.

While the Prince of Wales was attending the St. Patrick's Day banquet of the Irish Club in London last evening, somebody in a passing taxi or omnibus, the Daily Mail asserts, threw into the entrance of the restaurant where the dinner was held, a cardboard box, from which acetylene fumes were escaping. An examination showed the contents included, among other things, calcium carbide and a piece of tarred rope. No damage was done.

TO BE PREMIER?

HON. J. L. PERRON,

Liberal leader in the legislative council of Quebec, who, it is rumored, may succeed Hon. L. A. Taschereau as premier of that province.

GERMANY IS PUT ON COMMISSION

To Study Revision of the League Covenant Concerning Council.

POWERFUL VOICE.

GENEVA, March 18 (Canadian Press)—The decision by the League of Nations Council at its secret session last night to put Germany on the commission which is to study the revision of the covenant clauses concerning the composition of and the methods of election to the council aroused considerable discussion to-day.

The decision was interpreted by many as indicating that the council virtually regards Germany as a member of the League, despite yesterday's adjournment of action on her application for membership until September.

Germany's accentance of representation on the commission is expected, and she will therefore have a powerful voice in any reorganization of the constitution of the League, even though she is not yet a member.

U.S. CITIZEN KILLED.

Attacked By Mexican Bandits Sunday.

MEXICO CITY, March 18 (Canadian Press).—Rex McIlpone, a United States citizen, was killed, and E. H. Heidenkamp, a fellow-countryman, was seriously wounded by bandits in the town of Ixtlan, near Mazatlan, last Sunday. This information came to the United States Embassy here yesterday in a despatch from William P. Blocker, the United States Consul at Mazatlan.

Handiest thing in the house

PROTECTS BRUISES

Cover bumps, bruises and other broken skin with "Vaseline" Jelly. Quickly soothes and heals. Takes away the hurt. Get some today.

Chesebrough Mfg. Co. (Cons'd.) 5520 Chabot Ave., Montreal

Vaseline

TRADE MARK PETROLEUM JELLY

CLUB CAN'T TAKE ON NEW EXPENSE

T. H. G. Denne Says Proposed Expansion Would Cost at Least $21,000.

There being a rumor current for the last week that The Peterborough Golf Club were contemplating purchasing considerable additional property and materially altering their constitution, The Examiner today interviewed T. H. G. Denne, one of the oldest stock holders, as to what plans the club had in view.

Mr. Denne stated that he had been approached in regard to the same, and had in fact given to Claude Rogers a proxy in the matter, but on further inquiry he had found that those behind the movement were not buying stock on the same basis as the old stock holders, but were lending the money and taking a mortgage on not only the property to be purchased, but also on all the assets of the present club, and he consequently revoked his proxy.

Mr. Denne went on to say that in his opinion, the club was at present earning its maximum revenue and he was unable to see how the club, in view of the fact that it still had a mortgage on its present premises and had not for some years been able to afford the original investors any interest on their money, could assume the liabilities entailed in an expenditure of $16,000 on additional property and at least $5,000 on improvements that would necessarily follow, not to mention increased cost of upkeep, without so increasing the rates that it would make it prohibitive to a very large percentage of the present share holders, and would in the end result in the holders of such a mortgage owning the Golf Club at the expense of the present share holders.

OBITUARY.

MRS. JAMES DODD.

GLENCOE, March 19. — The death of Mrs. Jane G. Dodd took place Tuesday at the home of her daughter, Mrs. Peter H. Moore, after an illness of twelve days. Mrs. Dodd was born at Peterborough in 1838, and was a daughter of the late Hugh and Grace Given. In 1858 she was married to James Dodd, of St. Thomas. They raised a family of eight children, six of whom are living: J. N. Dodd, governor of Sarnia jail; Mrs. Routly, of Alvinston; Mrs. George Dunning, Miss Emma Dodd and J. Dodd, of Kerwood, and Mrs. P. H. Moore, with whom she lived.

The funeral was held on Thursday to Strathroy cemetery.

DAVID MAHOOD

(Contributed)

A very impressive service was held on March 15 in St. Andrew's United Church conducted by the pastor, Rev. J. W. Gordon, over the remains of the late David Mahood, who died most peacefully on Saturday, March 13.

Mr. Mahood was 59 years of age, son of the late Edward Mahood and Elizabeth Wright. He was born and brought up in Smith township by his Christian parents and always proved a blessing to them.

Twenty-seven years ago he married Margaret Maude Bothwell, which was a very happy union. He was a successful farmer on the second concession of Smith where he always took a keen interest in municipal and religious affairs, taking an active part in the opening of the Lily Lake Sunday School for the benefit of little children whom he loved; he was assistant superintendent, always trying to do his best.

In 1918 he moved to the city where he was engaged in the life insurance and real estate business.

He had been a faithful member of St. Paul's Presbyterian Church, being ordained elder at the age of 40 years, following in his father's footsteps; but, being a strong supporter of the Union question, believing it to be a means of spreading the gospel to the heathen lands more quickly he severed his connections with the St. Paul's Presbyterian Church, and united with St. Andrew's United Church, in which he had a deep interest, but owing to ill health was unable to do the active work which he would have liked to have done.

His remains were laid in the Little Lake Cemetery. The pallbearers were Messrs. James Finnie, J. W. Fraser, James McDonald, Geo. Walton, F. Hall and J. H. Hart.

He leaves to mourn his loss a sorrowing wife and one daughter, Mrs. Ernest Hart, Hamilton; also three sisters and four brothers, namely: Mrs. G. Ruth, Winnipeg; Mrs. A. Mills, Peterboro; Mrs. A. Hunter, Otonabee; Alexander, of Peterboro; Edward of Smith; Robert of Saskatoon, and John of Elmira.

Mr. Mahood will be missed by a host of friends throughout the city and country, where he was well and favourably known. The beautiful floral tributes showed the high esteem in which the late Mr. Mahood was held.

APPLY FOR PHEASANTS

Farmers in Vicinity of Cobourg Want Eggs to Hatch.

COBOURG, March 18.—A number of farmers in the vicinity of Cobourg are making applications to the Department of Game and Fisheries for hatchings of pheasant eggs. Quite a number of these game birds were raised in this locality last year.

IT PAYS TO ADVERTISE.

CHINESE GUARDS KILL STUDENTS BEFORE OFFICES

Sixteen Lives Lost in Demonstration of Protest at Peking.

ULTIMATUM REPLY.

Foreign Office Asks For Patience in Settling River Problem.

PEKING, March 18 (Canadian Press).—Seventeen students were killed and sixteen wounded to-day by guards who fired on a thousand students who were demonstrating before the Cabinet offices. The demonstration was in protest against the Government's acquiescence to the ultimatum of the powers regarding the restoration of free communication between Peking and Tientsin and the sea.

Troops are guarding the residents of the chief of the military squad which fired on the students.

Acceptance by the Kuominchun and Fengtian forces of the five demands of the powers with minor reservations appears to have solved the Taku crisis.

The Foreign Office, replying to a memorandum of the powers, while asserting that the commandants of the powers at Tientsin had assumed an attitude which the Government considers beyond the scope of the protocol of 1901, and which it cannot recognize as equitable, at the same time reaffirms the stipulations of the protocol concerning free communication seaward. "A principle which the Government always has respected."

The memorandum comments on the alleged lack of patience on the part of the diplomats, but assures the powers that competent military authorities have been authorized to take proper measures regarding clauses in the memorandum of the powers.

In the communication the Foreign Office asks the naval commanders at Tientsin to enter into relations with the local military authorities with the object of finding ways and means for the maintenance of communications. It adds that no recourse should be had in extreme or hasty methods.

ULTIMATUM ACCEPTED.

PEKING, March 18.—(Canadian Press.) — The ultimatum to the commanders of the forts of Taku and the Chinese vessels outside Tientsin demanding that the blockade of the port of Tientsin be ended and all impediments to the harbor and river traffic removed by to-day at noon, has been accepted by the belligerents.

ST. PATRICK'S DANCE VERY SUCCESSFUL

Victoria Hall Crowded For Happy Social Affair Last Night.

Victoria Hall was well filled last night for the St. Patrick's Day dance, over three hundred being in attendance. The hall was prettily decorated and the floor in splendid shape. Good music by Nazimok's orchestra added to the enjoyment of the dancers, both round and square dances being provided, while those who preferred cards were accommodated on the stage. Prize winners at cards were: Ladies, Mrs. Heilaman, Mrs. F. Millard, and Miss M. Kent; gents', J. L. Driscoll, C. J. Snider and C. E. Curtis. The prizes were good, Mrs. Heilaman winning a ton of coal.

Much enjoyment was added by the various specialty dances. Ed. Drumm and Vic McManus competed in a step dancing contest, the former being alloted the prize on the decision of the audience. Misses Annie Logan and Mary Hemphill exhibited their prowess at step dancing, while H. O'Neil tripped merrily in an Irish jig. Joe Nazimok and Glenn Morphet gave an exhibition of the Charleston, which was much enjoyed.

The dance was under the capable management of Mr. Harris, and was a great success, lasting until two a.m., with a break at midnight for refreshments. Mr. Harris is already planning another dance, this time a masquerade, to be held in April.

NO MORE PILES

Thousands Bless Dr. Leonhardt, the Physician Who Discovered This Common Sense Remedy

If you think that the surgeon's knife is the only method of escape from the misery of piles, it's because you haven't heard of the new treatment known as Dr Leonhardt's HEM-ROID.

The Doctor's treatment is internal. By experimenting for years he discovered the exact cause of piles and then went further and compounded a remedy that would remove the cause.

Dr. Leonhardt wants every sufferer to benefit by his discovery and so that there will be no doubting or delay. McDermid and Jury and all druggists are authorized to sell HEM-ROID with guarantee that it will do as stated or money back.

On that honorable basis every sufferer should secure a package of Dr. Leonhardt's HEM-ROID today.

If a good face is a letter of recommendation, a good heart is a letter of credit. —Bulwer-Lytton.

BISAILLON'S BANK DEPOSITS NOT FROM SALARY IN CUSTOMS OFFICE BUT FROM HIS LIQUOR BUSINESS

Witness To Furnish Written Explanation of Profitable Transactions.

HAD SUMMER HOME.

Advised Minister To Relax Border Guard in "Party's Interests."

OTTAWA, March 18 (Canadian Press).—Questions put to J. E. A. Bisaillon, former chief preventive officer in Montreal, by Hon. H. H. Stevens, during the progress of the Customs investigation yesterday afternoon drew protest from Oscar Gagnon, counsel for the witness. Mr. Bisaillon had testified that he had abandoned the liquor business on the 30th of April, 1921. As an officer in the Customs, his salary had been not higher than $2,500 in any of the years following that date up to the time of his dismissal.

Mr. Stevens produced a record of deposits made by Mr. Bisaillon in the four years, 1921 to 1924, inclusive. He asked the witness to explain how it was that, while earning this moderate salary, he had been able to deposit $4,951 in 1921, $4,099 in 1922, $7,389 in 1923, and $14,812 in 1924.

It was at this point that Mr. Gagnon intervened. He claimed that the witness should not be required to answer such a question unless he was given access to his own books and records. Mr. Bisaillon said that the deposits referred to could be explained quite easily, but he must have time to examine his books.

Accusation Implied.

"I object to this question," Mr. Gagnon said when Mr. Stevens asked for an explanation of the deposits. "You are examining my client on a document which he has not seen and without giving him an opportunity to examine it. You are treating him as an accused person when he is here as a witness." Mr. Gagnon claimed that the question was illegal and did not come within the law of evidence.

Mr. Stevens persisted in requiring an explanation, and finally Chairman Paul Mercier ruled that, while the question was perfectly legal, it was a difficult one to answer. The witness agreed to furnish a written explanation of the transactions which had resulted in the deposits mentioned by Mr. Stevens.

Mr. Bisaillon was again the only witness on the stand during the afternoon sitting. A letter from him to the Hon. Jacques Bureau was read by C. W. Bell, a member of the committee. The letter suggested that "In the interests of the party it would be preferable to discontinue to watch the frontier." This letter, which was written in April, 1925, was not answered, according to the witness. He admitted that the party to which he referred was the party of which Mr. Bureau was a member. He testified that there had been no interference with the watch along the border because of the letter.

"Were you referring to the party of which Mr. Bureau was a member?" asked Mr. Bell, a member of the committee.

"Yes," replied the witness.

"What instructions did you get from Mr. Bureau in answer to your letter?" continued Mr. Bell.

"I don't remember."

"Do you mean that you got no reply after you had suggested that Customs officers be withdrawn from the border?"

Received No Answer.

The witness said Mr. Bureau was ill and that, as far as he knew, no answer had been received by him to the letter.

"What did you do in the absence of instructions?"

"The officers remained on the job." Witness stated that he had seen Hon. P. J. Cardin, who was acting Minister of Customs during Mr. Bureau's illness, but that they had not discussed this matter.

None of the officers had been withdrawn from the border, witness said in answer to questions by another member of the committee.

Mr. Stevens referred to Bisaillon's testimony that he had found it difficult "to make ends meet" on his salary, and recalled that during the Tremblay case the witness had admitted that he had $67,000 deposited in the bank.

"This," said Bisaillon, "was accumulated during the five years, when I was in business."

"And you had a farm, and a $5,000 barn and a summer home at Ste. Agathe and an automobile?"—"Yes."

"And you had $67,000 in the bank, all accumulated on a small salary?" "I had invested money, made out of the liquor business. They were personal investments."

"You swear to that?"—"Yes."

"Arrested Like a Bandit."

"None of the money belonged to the Farnham Bank account?"

"No. I will explain. Just before Christmas I was arrested like a bandit in my office and taken to Quebec. I was let out on bail to go home to my family. It was during the trial of the barge Tremblay and I was upset and humiliated. If I said that any moneys deposited to my account belonged to the Government, I didn't know what I was saying. Every cent belonging to the Government was returned to the Department. I was taken by surprise at the time. I didn't know what I was saying."

"You had a yacht. What did it cost?"—"$275."

"Have you a bill of sale?"—"Yes, I bought it in Montreal."

"What is it like?"—"It's an 18-foot boat."

"Did you seize a boat from a ship seized with liquor?"—"Yes."

"Why didn't you report it?"—"I did."

"When?"—"At the time I seized the liquor."

Bisaillon admitted having bought hay and oats from one E. B. Boyer of Belle Riviere, and having sold whiskey to the latter, who "ran a temperance house."

"This fodder was for your horses —race horses?"—"Yes, if it wasn't for horses I wouldn't be here today. I have been my own worst enemy all my life."

Papers Seized By Police.

Mr. Stevens proceeded to examine a small note-book and Mr. Gagnon, counsel for the witness, desired to know where the note-book came from.

"Mr. Bisaillon should know," he said, "how his private property came into the hands of Mr. Stevens."

"There is no mystery here," said Mr. Stevens. "The papers were seized by the police of Quebec and through them came to my hands."

"You were at the Canada Steamship wharf," said Mr. Stevens, "when two women were detained with a trunk load of drugs. That was in 1919." — "It was not my case," replied the witness. "I only saw them two minutes. I didn't know them."

"And you refused to identify them later before the court?"—"I didn't refuse, I didn't know them."

Had Telephone Number.

"What were the names of these women?"—"Miss Lortie and Miss St. George."

"In December you knew Miss St. George well enough to have her telephone number in your memo book?" —"Yes, after the trial was over, she called me up."

"You could not recognize Miss St. George at the trial. Weren't you reprimanded in the court for that?"—"No."

"These reports were wrong?" — "Yes."

Mr. Stevens read a letter of 1920 from D. A. Clark, acting Deputy Minister, to the R. C. M. P., saying Bisaillon knew more about the investigation than he cared to say.

"That's wrong," said Bisaillon.

"Why did you keep Miss St. George's telephone number?"—"She wanted to sell me a car."

OFFER NOT ACCEPTED.

C.A.H.A. Refuses To Allow Game To-night in Ottawa.

MONTREAL, March 18 (Canadian Press).—President Silver Quilty of the Canadian Amateur Hockey Association, to-day advised the local St. Francois Xavier hockey team that an eleventh hour offer of theirs to play the Gunners of Ottawa at Ottawa to-night could not be accepted.

The St. Francois Xavier officials had this morning wired President Quilty that in lieu of the possibility of arranging a two-game series of games on neutral ice, they would go through with the "sudden death" contest scheduled for to-night in the Allan Cup play-offs.

TAX MUST BE PAID AT BELLEVILLE NOW

New Regulations Are in Force This Year Governing Payment.

The Examiner has been informed by W. M. Lang, the Collector of Customs, that new regulations are in effect this year for the payment of Income Tax. Mr. Lang stated that instead of the citizens paying their income tax at the Customs House, they will have to do so to the Inspector of Taxation, 27-29 Campbell Street, Belleville. The forms may be obtained from the Inspector or Assistant Inspector at Belleville or direct from the Postmaster at Peterborough.

Doctor Says Bad Feet Are Worst Handicap of 20th Century

Sore feet make one unfit for business, pleasure, or home life. They turn joy into gloom—the greatest known source of "bad temper" in the world. But, here is good news—joyful news that you can really believe! Corns, bunions, callouses and sore, tired, tender aching, burning feet—can be surely and almost instantly relieved by the cooling, pain-killing touch of Geero Wormwood Balm!

Without grease or stain, Geero Wormwood Balm "rubs in" and within 30 seconds its cooling comfort will be felt. Pain stops—soreness goes—and in a few days your feet will feel as cool and comfortable as those of a barefoot boy. Every box sold on absolute gaurantee of satisfaction by all good druggists—try it today.

KINGSTON PLAYS IN SEMI-FINALS

First Game To Be Played To-night in Fort William.

SPEED VS. STRENGTH.

FORT WILLIAM, March 18 (Canadian Press).—To-night the first of the two-game series between Fort William and Kingston will be played to decide the team that will give battle to the winners of the Calgary-Winnipeg series in the final of the O.H.A. Memorial Cup, carrying with it the Junior hockey championship of Canada.

Speed versus strength, it is declared, will be the deciding factor in the contest. Kingston team is far heavier than the Fort William representatives, but will find the latter one of the fastest sextettes ever turned out at the head of the lakes.

The ushering in of a cold wave this morning promised ideal ice conditions.

The Kingston team arrived this morning.

BOWLING CONTEST.

Two Teams From Eastern Star Lodge Play Close Game.

Eastern Star Lodge No. 525 I.O. B.A. held its regular meeting on Wednesday evening. Business was discussed and the Lodge was closed in due form.

A very interesting game of carpet bowling was played between the Snow Balls and the Midgets. The first game being a tie, they had a play-off, bringing the Midgets out ahead, the score being 9 to 8. The Midgets team consisted of Miss Olive Curtis (captain), Mrs. Gerrard, Mrs. Lockie and Mr. Malcom Sproats. Snow Ball's team consisted of Mrs. A. Huffman (captain) Mrs. Hillier, Mr. W. Bertrand and Mr. F. Brown.

WILL BROADCAST TO-NIGHT'S GAME.

The Toronto Daily Star (CFCA) will broadcast to-night's game between Varsity and Peterboro. At 9.45 p.m. a summary of the first two periods will be given and a play by play report of the last period.

He who civilly shows the way to one who has missed it is as one who has lighted another's lamp from his own lamp; it none the less gives light to himself when it burns for the other. —Ennius.

Easy to Gain With Yeast and Iron

New Combination of Yeast with Vegetable Iron Quick Way to Build Up Weight

This new combination of yeast vitamines with vegetable iron, renews the action of sluggish blood cells, drives out dangerous body poisons, increases energy and endurance and supplies the system with vitamines that build up weight.

For years yeast has been known as a rich vitamine food, but not until we perfected "ironized yeast" — which comes in concentrated tablet form, was it possible to take yeast and iron in the right proportions to build up weight.

Vegetable "Iron when combined with yeast is quite easy to digest, therefore better for the system. And "yeast" when ironized, becomes twice as beneficial as ordinary fresh or cake yeast.

Ironized Yeast Tablets are composed of concentrated food elements, therefore, they are pleasant to take and free from drug-like effects. If you are under weight, do not enjoy good health, lacking in energy and force, "ironized yeast" tablets will pick you right up, and if they fail, you get your money back.

Sold by druggists, at $1.00 for a large 60-tablet package. Harold F. Ritchie & Co., Ltd., Toronto, Canada.

Each Succeeding Day Brings an Ever Increasing Display of Style and Color

IN OUR MILLINERY DEPT.

Trimmed Hats of corded silk, taffeta, Italian straw, etc. Some are brimless, some with turned-up brims, with crushed crowns and various other styles too numerous to mention in the space at our disposal. The favored trmmings are ribbons and flowers in many attractive arrangements. Each Hat has a decided style of its own. We are now showing a good display of pretty Hats in all the new colors. Hats for maid, miss or matron, and all reasonably priced at figures from ....

$4 to $20

New Style Spring Suits & Coats

Saunter Suits For Women

They are made from some of the newest tweeds straight from the looms of English, Scottish and Canadian weavers. Their short cut, notched collars and mannish lines emphasize their tailored smartness. Colorings vary from the light creamy tints to deeper mixed shadings. All are well made and lined with light colored silk Scicillian. All are a remarkable value at......... **$22.50**

Strongly Favored Coat Styles

The very smartest at the present moment are these plain Tailored Tweed Coats, as well as Coats of Poiret twill and tricotine. Made in various styles, some on straight lines, others in slightly flared modes. Some are attractively trimmed with embroideries, others with narrow bandings of fur. Colors range from sand to the brighter tints of the novelty Spring colorings. Sizes 16 to 47. Priced from ....

$9.75 to $45.00

NOVEL NECKWEAR AND SCARFS

Just new arrivals in Collars, Cuffs and Jabots. All dainty styles that will change the whole appearance of your spring apparel. Also a full range of Scarfs in a beautiful assortment that includes all the bright spring tints. Some plain, some with hemstitched hems, others with pretty stencilled borders. Priced from .... **75c to $5**

HALL STORE

REDUCTION IN TAXES

(Continued from page one.)

ployment relief throughout the country.

War Bonds Tax Free.

Mr. Robb said that he was quite aware that taxes were unpopular things. Everybody wanted them reduced, and a lot of people use the most ingenious methods to dodge them. The Government of the day issued tax-free bonds during the war, and these bonds had found their way into the strong boxes of the rich, who ought to contribute to pubic revenue, instead of remaining in the hands of the average citizens who purchased them. Whenever the question of taxation was discussed, it was impossible to evade the fact, said Mr. Robb, that Canada had committed herself to certain expenditures and liabilities during the war, that these liabilities were not yet paid off, and that they would continue to be a charge on the public of Canada for many years to come.

Each year since the Government had come into office, he said, there had been a reduction in expenditure and also in the estimates. On certain food commodities there had been a reduction in the sales tax, while on others the tax had been removed. On boots and shoes, the sales tax had been cut. He hoped to confer with his officers and "work out something that will give a little relief to the people." "I do not say that the relief will be in income tax; I do not say that it will be in the sales tax," he added.

John Millar (Progressive, Qu'Appelle) believes the income tax had come to stay. It was levied upon those who were able to pay. It was the fairest form of taxation.

Hon. J. W. Edwards (Conservative, Frontenac-Addington) approved of the principle of the income tax. One reason why the farmers were not paying more income tax was because they did not have the income, and the reason they did not have the income could be found in the existence of the present government. If prosperity was increasing as the Government claimed, then the income tax too would be increasing in revenue. The Minister of Finance's figures had shown that the income tax revenue was falling off. Therefore there must either be gross inefficiency in the collection of the tax, or a corresponding reduction in incomes.

Opposed By Labor Member.

A. A. Heaps (Labor, Winnipeg North) opposed the resolution. If it was adopted, he said, and the public exchequer lost the fifty-six millions derived from income tax, the business of Government could not be carried on.

Mr. Heaps did not agree with Mr. Church that the taxation of income was or should be the exclusive prerogative of municipalities.

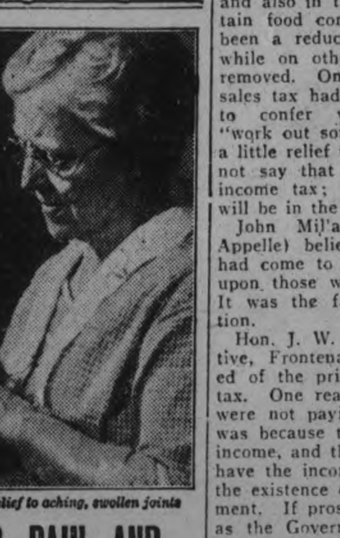

Tells of quick relief to aching, swollen joints

RELIEVED PAIN AND SWELLING OVERNIGHT

Long-standing case of rheumatism helped in a few hours

After having suffered with rheumatism for years, and tried all kinds of remedies in vain, thousands of people have at last found a way to get quick, sure relief.

"I have been a sufferer from rheumatism for years," writes one woman from Washington, D. C. "At times my hands are terribly swollen. Sloan's always gives me relief in a very short time. I have tried other liniments, but nothing equals Sloan's."

The marvelous effectiveness of Sloan's is due to its stimulating effect upon the circulation. Straight to the sick, aching tissues, it sends a healing tide of fresh new blood—clears out rheumatism germs—kills pain.

So pleasant and clean to use, too. You don't even have to rub. Just pat it on gently and you will get immedi-

COWBOYS COOLED.

GENEVA, March 17.—It is a cool treatment the American movie cowboy heroes meet here. Revolvers of these "rough and readies" are being blotted with ink on movie posters in Switzerland, lest the imagination of the youth be excited unduly.

LAKEFIELD LADY HONORED AT COAST

Miss Dorothy Hilliard, Lady Cubmaster, Given Scout Order of Merit.

The following extract is copied from the Victoria "Colonist":

"At her home yesterday afternoon, Miss Dorothy G. Hilliard, Lady Cub Master of St. Mary's Pack of Wolf Cubs, was decorated with the medal of merit of the Boy Scouts' Association. Provincial Commissioner R. Ross Sutherland, after expressing the gratitude of Scouting circles of British Columbia for Lady Cubmaster Hilliard's work in Wolf Cub work, presenting the decoration on behalf of the Chief Scout for Canada. The medal was in grateful recognition of very faithful and helpful service rendered to the Wolf Club movement in Victoria district.

"District Commissioner H. T. Ravenhill and Provincial Secretary J. C. Anthony, were also present at the ceremony, and a resolution of esteem and good wishes, which had been passed by a standing vote of those present at the annual banquet of the Victoria Boy Scouts' Association held on Saturday evening, was conveyed to Miss Hilliard, together with a bouquet.

"The record of the exceptional and meritorious service of Lady Cubmaster Hilliard was considered by the Local Board of Honor, the Provincial Board of Honor and the Dominion Medal Board; all of these recommended the award should be conferred and this was approved by His Excellency Baron Byng of Vimy, Chief Scout for Canada. The decoration is a gilt medal of a "Swastika" superinposed by a Scout badge and carrying a medal ribbon of green.

"Miss Hilliard has been connected with the Boy Scouts' Association in Victoria for the past five years, and was the first Lady Cubmaster to receive a warrant in British Columbia. Her work has been of an exceptionally high character and she has shown continuous devotion to her work. Not only has she maintained St. Mary's Pack of Wolf Cubs in a high state of efficiency, but has always found time to help others. To her example and the training she has given other Lady Cubmasters, is largely due the success of the Wolf Cub movement in Victoria. She has never spared herself and her influence in the district is outstanding."

The above has a great deal of local interest as Miss Hilliard was a former resident of the village and got her first insight into Wolf Cub work here in connection with the Pack organzied by Rev. Cecil Spencer, whose outstanding work among boys is not forgotten and after Mr. Spencer's departure from the village, Miss Hilliard carried on till she herself moved from the village in 1920. Miss Hilliard's work in the village among the boys was exceptional and the members of the Lakefield pack and their parents will be pleased to learn of the recognition given to Miss Hilliard in her work.

The vote for the cement by-law re allowing transmission lines run on the village streets where necessary, was held on Monday. Votes cast 84. For the by-law, 84; contrary, 0.

Saturday was tag day for St. Vincent's Orphanage and a bevy of pretty young girls volunteered for service and met with great success, as was evinced by the fact that everyone was wearing the Shamrock and many were sold at the homes. Shamrock day and Poppy day are two of the very popular tag days and few citizens would care to appear on either of those days without wearing the bright symbol. The girls who tagged were: Misses Carrie Condon, Mary Whibbs, Isabelle White, Loretta Gibson, Margaret Allen, Margaret Bissonette, Helen McFadden, Annie Coughlin, Genevieve Allen, Brigetta McManus, Theo Elmsley and Josephine White.

The Keo Club of George street United church, Peterboro put on the three act comedy, "The Gay Deceiver" in the Memorial Hall on Friday evening last

The Queen street theatre re-opens on Friday evening of this week after being closed for the winter.

The Tuxis boys of the United (Presbyterian) church are putting on a three act play "Daddy" on Friday evening of this week. There will be several other numbers of exceptional merit also. This is the first effort of the Tuxis boys.

The Alerts and Colts will play an exhibition game on Thursday evening, March 18th in the rink. There will be skating after the game, This will probably be the last game of the season.

The M.M.M. club held a very jolly skating party on Friday evening last when the members entertained their young lady friends. Supper was served in the basement of the Regent street church by the mothers and friends of the boys.

HADDON HALL CLOSED

LONDON, March 17.— Haddon Hall, the historic and romantic home of the Dukes of Rutland, has been closed to the public. The present duke is having extensive alterations carried out, and intends to take up residence there in 1927.

WIND UP COURSE BY BIG BANQUET

Students of Boys' and Girls' Classes at Stirling Entertain Staff.

STIRLING NEWS

STIRLING, March 17. — The closing exercises of the classes in 'Agriculture and Home Economics,' which have been held during the past three months, were held in the town hall on Thursday night, and were in the form of a grand banquet given by the students to the staff and a number of invited guests. The ladies of the Anglican church provided the "good things to eat" for the occasion of which there was apparently an endless supply as well as variety. After the large number—about 200—had been satisfied in this part of the programme, the toast list began under the direction of Murray McGee, who did his part well, as did all the other students who had a part to perform in the evening's entertainment.

"The King," proposed by the toastmaster, was received by the singing of "God Save the King" heartily.

"Agricultural Education" by John Cruikshank, responded to by Prof. Steckley, of the O.A.C., Guelph, who in an able manner supplied the place of President J. B. Reynolds, of the O.A.C. Mr. Steckley dilated at some length on the past and present conditions of agriculture and agricultural education, stating that some education was needed to carry on farm business more so than years years ago, giving the reason why such was a fact, and closed a very instructive address by saying that "Education will develop a man but not make him.

Frank Owens sang a solo, "On the Road to Mandalay," in a pleasing manner.

Miss Ethel Chapman, director of the Women's Institute Branch of the Department of Agriculture, Toronto, gave a very interesting address on Agricultural Education, as it affects life, in providing the necessaries for it; also cultural, so that each would be better company for others, and enjoy life better himself. The speaker said that she found that foreigners made better application of their knowledge, they use their heads more than the native-born, as there were too many counter attractions which hindered the development of home talent, and in the training for citizenship the leaders must come from the young people. She said there was no doubt, if the students went to their respective homes and applied the teaching they had received at these short course lectures, their communities would be the better off because they had attended the "short course in agriculture and home economics."

The toast to the ladies was proposed by "Bill" Rodgers and responded to by Geraldine Longwell.

Mr. H. Jackson gave a violin solo, "Poet and Peasant," which was applauded heartily.

Those who responded to the next toast, "Our Guests," presented by G. I. Thompson, were Miss Chapman, Mr. Steckley and C. B. McGuire, Reeve of Stirling, Alfred Reid, Reeve of Sidney, and Col. R. Vanderwater, Deputy-Reeve of Sidney. Each in turn praised the Province for its advantages and privileges, stating there was no better place to live than Ontario, all conditions considered.

Community singing, under the direction of Gerald Clute, varied the programme for a short time.

The next number was an interesting one for most of the students as the prizes and diplomas were presented to the successful winners in each case.

Professor Steckley of the O.A.C. made the presentations—a five dollar gold piece in each case—to the following:

Girls' proficiency prize—1st, Geraldine Longwell, Foxboro, 93 per cent.; 2nd, Jean Thompson, Marmora, 90 per cent. Attendance prize—Gena ..ry, Stirling.

Boys' proficiency prize — 1st, Murray McGee, 89.5 per cent.; 2nd, John Cruikshank, 82.5 per cent.; Harry Morrow, 76.1 per cent.

The diplomas were presented by Miss Chapman to about 35 girls and the same number of boys.

The toast to the class was then proposed by Ray Atkin, the District Representative of the Department of Agriculture, and responded to by Tillie Rollins and Jack Fitzpatrick in appropriate speeches.

The "Staff," proposed by Ruby Richardson and responded to by Miss Nellie Alleby and J. H. Shaw, who praised the class of students they had under their charge here. Mr. Shaw, who has had considerable experience in short course work, stated that the Eastern Ontario students were better than those of the Western part of the Province.

The closing number was a solo, "Pale Moon," by Miss Bessie Conley.

Dancing was then indulged in by the students and their guests for some time, which closed a very pleasant evening's entertainment. The hall was nicely decorated for the occasion, the color scheme being ing green.

Annual Meeting.

At the annual meeting of the W. M. S. of the United Church, held on Tuesday in the Sunday School room, the following officers were elected:

President, Mrs. J. D. Mills; 1st Vice-President, Mrs. Robert Reid; 2nd Vice-President, Mrs. C. W. Thompson; Recording Secretary, Mrs. W. S. Martin; Corresponding Secretary, Miss E. Dorman; Treasurer, Mrs. R. P. Coulter; Auditors, Mrs. Lindenfield and Mrs. Hockey; Superintendent Township's Giving, Mrs. A. McCutcheon; Strangers' Secretary, Mrs. (Dr.) Walt; Assistant Secretary, Mrs. Thos. Montgomery, Sr.; Superintendent of Mission Band; Mrs. Earl Lowry; Assistant, Mrs. C. W. Barrett; Delegate to Presbyterial, Mrs. T. Montgomery, Sr.; Watch Tower, China, Mrs. Hough; Watch Tower, Japan, Mrs. Vanderwater; Watch Tower, Canada, Mrs. Livingstone; Watch Tower, World, Mrs. Geo. Luery.

St. Andrew's W.M.S.

The regular monthly meeting of the W.M.S. of St. Andrew's Presbyterian Church was held on Tuesday afternoon at the home of Mrs. Bissonnette, with an attendance of 23. The Scripture reading was by Mrs. A. Hammond. Mrs. M. W. Sine gave a review of the "Glad Tidings." The topic was taken by Mrs. James Montgomery and Mrs. Lewis Rodgers. The answer to roll call was "Faith." The Visiting Committee reported having made many calls on the sick and shut-ins. Mrs. Bissonnette and Mrs. Thomas McGee were appointed delegates to the Presbyterial meeting to be held in St. Andrew's Church, Kingston, on March 25th and 26th. Mrs. Henry Reid and Mrs. Thos. Spry were chosen as alternates.

News Briefs.

The Stirling box and basket factory commenced operations again this week after being shut down for the past three months. The manager, Mr. J. S. Marshall, reports sufficient orders to keep them busy for some time.

Mr. James Cranston has gone to Montreal for medical treatment to his wrist.

Mrs. Joseph Reid is visiting relatives in Toronto.

Mrs. W. R. Mather of Toronto is visiting friends here this week.

Rev. Robert Simpson attended a meeting of the Kingston Presbytery in St. Andrew's Presbyterian Church of Belleville on Tuesday last.

Mr. and Mrs. Geo. McCutcheon were called to Toronto on Wednesday on account of the serious condition of their son, who is a patient in Weston Sanitarium.

HOUSEHOLD GOODS FOUND BURIED

(Continued from page one.)

ed to George Wood's, a neighbor.

Barn on Fire.

Mr. Smythe returned and noticed the east end of the barn on fire. Mr. Wood and neighbors soon gathered, and Mr. Smythe stated to them the fire started from a bad chimney.

That night Mr. Smythe left for Havelock, where he stayed for a couple of days and then came to Cobourg.

Mr. Smythe had bought the farm from his brother Sydney J. Smythe about a year before for $1500, paying $500 down and gave a mortgage for $1000.

At the time of buying the farm it was insured but the policy ran out on August 15, 1925. He was notified, and a month later the risk was renewed with the Farmers' Mutual Fire Assurance Company. The last policy was for $2800, including the contents of the house and barn.

On the day of the fire Mr. Smythe had written to Thompson Braden of Peterboro, from whom he had received the insurance, stating that his buildings were burned. Mr. Smythe gave as his reason for raising the amount of the risk that the buildings were not carrying enough insurance. He considered the farm worth three thousand dollars.

Mr. Smythe had moved on to the farm the preceding Christmas but had brought no stock or implements with him. During the summer he grew no crop except three acres of potatoes. The house was a good seven room frame house on a stone foundation. He said "I lost all the contents except what was in the two valises." Then followed a list of all the articles lost.

Chattels Unearthed.

W. A. Rowland, the next witness, stated that he was township constable for Manvers and that he had made a search with the deputy Fire Marshal Mr. Cowan, on December 10, 1925. Mr. Rowland stated that in an excavation 2 feet wide, 5 feet long and 4 feet deep, about 2 rods from the house, he discovered numerous articles. There articles included table linen, bedding, cooking utensils, pictures, dishes, cutlery, articles of clothing, two tapestry carpets, 1 small motto, framed in 1810 and a marriage certificate of William Smythe and Margaret Dyna Lyles dated November 11, 1924, Rev. Dr. Palgrave being the minister.

Mr. Kerr—How did you find this hole?

Mr. Rowland—Neighbors located it.

Mr. Wearing—Was the hole covered?

Mr. Rowland—Some earth over it: about four inches in depth.

Mr. Wearing—Was it well concealed?

Mr. Rowland—Not very well.

Path in the Snow.

Mr. John Fallis, a neighbor, was next called. Mr. Fallis stated that on the day of the fire he was in Bethany. On his way home he noticed the fire. He went there and found Mr. Smythe away. Mr. Fallis went on home and soon came back. He found Mr. Smythe there this time but Smythe left before he did. Mr. Fallis on his way home came across a path in the snow. He followed this path and found it led to a place where there was fresh clay. He noticed the handle of a knife or fork sticking up through the clay. On removing a little clay he noticed other articles. A day or two later he and Wm. Cavano, a neighbor, went over to this place and uncovered some of the clay but did not make a thorough examination. He at once notified Wm. Jakeman, the police magistrate at Bethany.

M. Fallis stated that he was quite certain the hole had not been dug for more than two days, in fact the snow had fallen the night before the fire.

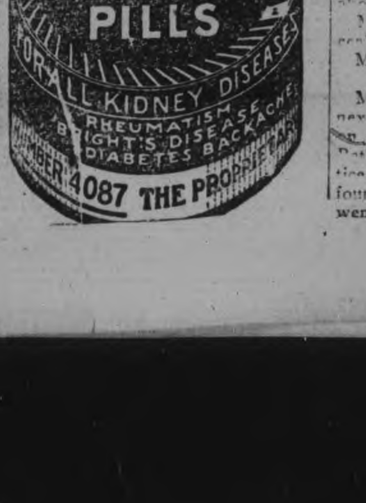

Finer Tea

means more delicious cups.

"SALADA"

GREEN TEA

blended from only the choicest young leaves, yields very richly. Superior to any Japan or Gunpowder. Try it.

H65

CATTLE, GRAIN AND PRODUCE

(Continued from page four.)

pound. Receipts today were 18 packages.

There was no change in the condition of the cheese market and prices were the same as yesterday. Western fancy white and colored selling at 25c, Quebec 20-lb cheese at 21 1-4, and winter made goods at 19 to 19 1-2 per pound. Receipts today were 85 boxes.

STERLING RATES

MONTREAL, March 17 (Canadian Press). — Sterling exchange rates were quoted here today as follows:

Sterling demand $4.87 3-8.
Sterling cables $4.88.

EGG PRICES

OTTAWA, March 17 (Canadian Press).—Canadian egg markets are generally steady today with the exception of Vancouver, where a price drop has occurred.

Toronto—The tone of the market is unchanged. Ten cars of States eggs have arrived so far this week costing about 32c delivered. Wholesale fresh extras 39 to 40, firsts 35 to 36, seconds 30 to 31.

Montreal.—Egg market is active for actual consumptive wants. A shipment from Alberta is due to arrive on this market this week. Dealers paying country shippers, extras 36, firsts 31. Wholesale fresh extras 40, firsts 35 to 36, seconds 31.

Winnipeg—Wholeale fresh extras 38, firsts 35 seconds 25.

CHICAGO GRAIN

CHICAGO, March 17 (Canadian Press). — It was a nip-and-tuck struggle in the wheat market today, but at the windup the honors were slightly with friends of higher prices. According to one authority the most significant development of the day was a report that wheat threshing in Southern Argentina is giving yields much below expectation. Chicago closing quotations on wheat were irregular, 5-8c net lower to 3-8c advance: May (new) $1.62 3-4 to $1.62 7-8, and July $1.41 1-8 to $1.41 3-8. Corn finished 3-8 to 5-8c down; oats a shade to 1-4c of, and provisions varying from 5 cents decline to an equal gain.

MINNEAPOLIS GRAIN

MINNEAPOLIS, March 17 Canadian Press).—Flour 15 cents lower at $9.30 to $9.45 a barrel. Shipments 34,358 barrels.

Bran $21.50 to $22.

Wheat—No. 1 Northern $1.59 3-8 to $1.62 3-8; May $1.55 3-8; July $1.50.

Oats—No. 3 white, 36 5-8 to 36 7-8.

WEDDING BELLS

WINDSOR—BUTLER.

LAKEFIELD, March 18. — A quiet wedding was solemnized at the United (Presbyterian) manse on Saturday afternoon when Anna Bella Butler became the wife of Herbert Windsor of Burleigh. Miss Hazel Windsor attended the bride. Rev. P. L. Jull performed the ceremony. The happy couple will reside in Burleigh.

CHANGE IN SCHOOL LAW IS EXPECTED

Otonabee Council Won't Change Ratepayers to Different Sections.

KEENE, March 18.—The regular monthly meeting of the Otonabee Council was held on March 15th with all the members present.

Mr. Smithson was appointed a delegate to attend the City Council of Peterboro on April 9th, re fire protection.

A by-law was passed to provide for expenditure on roads in the township for the year 1926. On motion no action will be taken in regard to changing any ratepayer from one School Section to another one at the present time, owing to a probable change in the school laws in the near future.

Mr. Comrie and Mr. Reid were appointed a committee to see about re-flooring the lower room in the Town Hall.

The following accounts were passed:

Preston Armstrong, 6 cords wood, $60; Peterboro Examiner, measle and chicken pox cards, $2; Ambrose Doris, expenses to Toronto attending good roads conveention, $22.

Council adjourned to meet April 19.

IN THE FOREFRONT

Although business was relatively quiet in the early months of 1925, as the Annual Report of the Bell Telephone Company points out, the number of telephones gained during the year was 52,473. The total Bell telephones in service in Ontario and Quebec on December 31st last was 589,321. Add to this total, the 129,221 telephones operated by independent companies and connecting with Bell exchanges and you have a development which places the two provinces in the forefront as regards this important service.

Kindly look for this trade mark when you buy. It is our guarantee to you of quality and flavor.

You Can Buy It In ½lb. and 1lb. Packages, Too!

A feature of Kraft Cheese is its convenience. You can buy just what you require—a slice, half a pound, one pound or five pounds. Many prefer the ½-lb. and 1-lb. packages, Kraft Cheese tin-foil wrapped in individual cartons. Your grocer has them.

Due to proper ageing and expert blending of carefully selected cheese—and pasteurization by the Kraft patented process—Kraft Cheese quality and flavour are matchless.

Scores of tempting dishes may be made from recipes in "Cheese and Ways to Serve It," a booklet sent free on request to the Kraft MacLaren Cheese Co. Limited, Montreal.

—FOR LENT—

Kraft Cheese is the ideal food. It contains double the nourishment of meat.

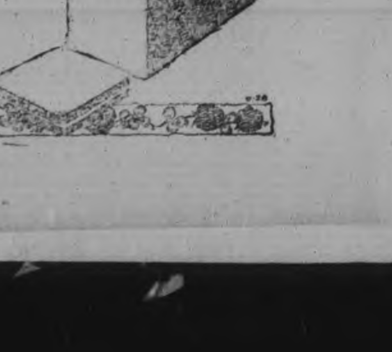

Peterboro's Wonder BOOK SALE!

Two Days - Friday and Saturday

FIVE HUNDRED COPYRIGHT NOVELS

Note the Popular Titles! Clearing at ➼

49¢ EACH

—OR—

3 For $1.40

THE same fiction which sold during the season for $2.00 and they are books that will not be in the cheaper re-print editions for some time to come. Were you to try and buy any one of these books today you would pay $1.50 to $2.00. We mention here a few of the most popular titles which we think you will recognize as being the acme in popular fiction.

CUP OF FURY
HILLS OF REFUGE
THE TYPHOON
GOD'S ORCHID
WOLF TRAIL
DOGS OF WANT
INVISIBLE WOUNDS
MY FRIEND FROM LIMOSIN
LOOKING AFTER JOAN.
DANCERS
MAG PYE
HOUSE THAT DIED
POINT OF VIEW.
MARTHA
JOE ELLEN
LORD OF THE SEA
NUMBER 87
SCUDDERS
LOST VALLEY
INNER DARKNESS
BAG OF SAFFRON
BLIND CUPID
RODEOUS CORNER
SAINT MAGLOIRE
NIGHT TIDE
STELLA DEFIANT
ENTRANCED
RED BLOOD
WINE OF FURY
SEVEN FOR SECRET
CAPTAINS ALL
GIRL FROM GOLDEN ATOM
PATRICIA'S AWAKENING
BOONE STOP

The various titles will be arranged to permit easy selection. Phone orders will be filled while they last, but to be sure of the title you have been looking for, come yourself and come early. There will be no exchanges. On sale on Street Level, 2nd Circle.

The CRESSMAN Company Limited
"The Store of Smiling Service"

The YELLOW STUB by Ernest Lynn

HC 31 ... MONDAY NOV. 25 ... ORCHESTRA

COPYRIGHT 1926 BY NEA SERVICE, INC.

BEGIN HERE TODAY

HENRY RAND, 55, a business man, is found murdered in a cheap hotel in Grafton. Police find a woman's handkerchief and the stub of a yellow theater ticket.

JANET RAND, his daughter, breaks her engagement with BARRY COLVIN because of the "disgrace." JIMMY RAND, his son, goes to Chicago, where the theater is. The stub is traced to OLGA MAYNARD, a cabaret singer.

Jimmy meets and falls in love with MARY LOWELL. Later he encounters Olga. She faints when she learns she is wanted for murder. Mary, out with SAMUEL CHURCH, a wealthy lawyer, sees Jimmy lift Olga into a taxi and misunderstands.

Olga tells police the stub might have come into possession of a man who "picked her up" two nights before the murder. Jimmy receives mysterious warnings to leave Chicago and later is attacked by two men, but escapes.

With Jimmy and Mary estranged, Church gets Mary's promise to marry him. Jimmy and Olga, out one night, see a man they both recognize—she as the man who got the stub, he as one of his assailants. The man escapes but they identify him by his police photo as IKE JENSEN.

Church, motoring with Mary, runs over a dog. His heartlessness causes her to break their engagement. Mary writes Jimmy to tell him about it, but the office boy sticks the letter in his pocket and forgets it.

Jimmy gets a phone call from Olga, saying she has found Ike Jensen. Her voice ends in a gasping cry. Jimmy calls police and rushes to her apartment. She is gone. While he and O'Day are trying to reconstruct the scene the phone rings. O'Day answers it and tells Jimmy it is for him. Jimmy tells O'Day to take the call—that no one is supposed to know where he, Jimmy, is.

NOW GO ON WITH THE STORY

CHAPTER XLIII.

"What the—" O'Day sputtered, but Jimmy Rand laid a finger over his mouth.

"Go ahead, answer it, Lieutenant. If it's for me, it must be from someone who knows what took place here tonight. Go on," he urged.

And O'Day, still greatly puzzled, did as he was told.

"Hello," he called into the telephone, trying to disguise his voice, "this is Rand talking. Who's speaking?".

Then, while he stood there with the receiver clapped to his ear, listening, Jimmy saw his face slowly color until it turned nearly purple. O'Day looked like an infuriated bull, but he, somehow, managed to keep himself under control.

He uttered a monosyllable into the mouthpiece. "Yeah." Then, "Say, who is this? Who the—"

He turned to Jimmy, the phone still clutched in his two hands, his face still red with rage. "Well, I'll be damned," he roared. "Of all the —why—" he groped helplessly for words that would do his feelings justice.

"Who was it?" Jimmy asked.

"I don't know, damn 'em. They hung up on me."

"Well, what did they say—whoever it was?" Excitement had laid its hand on him. He was trembling with it.

"Here's what they said," answered O'Day, regaining some of his composure. "It was a man's voice. He said, 'Hello, this you, Rand?'

"I said, 'Yes, this is Rand,' and he said, 'All right, this is absolutely the last warning. The girl's out of the way. You're next.' I never—"

"My God!" Jimmy broke in, "have they killed her?"

"I never heard the voice before, to my knowledge," O'Day finished. Then answering Jimmy's question, "Lord knows what they've done to her. I give up. It's got me beat."

He picked up the phone again. "Wait a minute. I'm goin' to try to have that call traced. Not a chance in a hundred of gettin' anywhere, I guess, but I'm not goin' to be kicking myself later for overlooking a bet."

Jimmy said, after O'Da, had finished talking to the operator, "You still think—after that phone call—that there's anything in that second theory of yours, that Olga might have framed this?"

O'Day hesitated a moment before answering. "Lord, Rand, I'd forgotten about it for the time being."

He frowned. "Still, if the whole thing was a stall, there'd be nothing to prevent her having this guy call you and try to throw a scare into you. In fact, Olga would be the only one to know you were here at this time, unless Jensen—if he really did follow her here—heard her mention your name while she was talkin' to you."

He said, rather mysteriously, Jimmy thought: "I've got pretty good reasons for thinkin' the way I do, Rand. I'll tell you about them later. I just want to do some checkin'."

"All right, go right ahead. My own private opinion is that Jensen kidnapped that girl because he wanted to find out what the police were after him for. He wants to know how much she's told about him. The whole thing's a mystery to him, for I believe he knows nothing whatever about the ticket stub.

"Imagine what he must feel like. He's absolutely in the dark, and probably worried to death. Well, I'm going home and go to bed."

"And Kelly here," said O'Day, gesturing toward a stalwart policeman, "is goin' with you. He's goin' to have a new beat tonight—right in front of your door."

He produced a cigar and savagely bit off a large hunk of it and started chewing it.

—"I'm keepin' an eye on you, my lad," he said.

* * *

When Barry Colvin reached Grafton, his first thought was of Janet, and he went swiftly to the Rand home.

"No use arguing with Jim," he informed her briefly. "He's going to stay in Chicago until he finds the murderer. That's all there is to it. There's no persuading him any differently."

"I thought as much," Janet remarked quietly. "You showed him the ring?"

"Yes, and he thinks he knows who it's from. A police lieutenant in Chicago by the name of O'Day used to know your father, it seems, when he was a boy. And he told Jimmy this story."

Briefly then he repeated the story of Marie Real and Henry and Thaddeus Rand, as it was told to him by Jimmy.

She heard it calmly. "And this Marie Real," she asked, "does anyone know what became of her?"

"No. I'm going to take this ring to Detective Mooney. Jimmy has a lot of faith in Mooney. Thinks he's clever and a perseverer and all sorts of things."

And he went to Mooney.

The little detective heard him in silence and then asked for the ring.

"I wish," he said, "we'd had this a long time ago. I'll see the chief. I think I ought to go to New York right away.

"What I want to know," he remarked as Barry left, "is what became of Thaddeus Rand."

* * *

YELL STUB—Call. 67—Wilde ——

The days that followed for Jimmy were like a nightmare. He wandered dimly through them, his mind in a haze, and his brain conjured up a myriad cruel fates for Olga.

The newspapers were running her picture on the first page, under such captions as :—

MODEL DISAPPEARS,
THOUGHT KIDNAPPED

and

HAVE YOU
SEEN HER?

O'Day also had thought it wise to turn the full glare of newspaper publicity on his search for Ike Jensen.

Accordingly, he had told reporters about Olga's telephone call to Jimmy, without, however, mentioning the fact that Jensen was wanted on a charge of murder.

To his utter embarrassment, Jimmy was besieged by a steady stream of reporters, who sensed, in the fact that O'Day and Jimmy were somewhat reticent about Jensen, that a good story was to be had for the digging up.

"They want him for assault," Jimmy told them in answer to their eager questions. "He waylaid me one night as I was going home. That's all I know about it."

Then how, they wanted to know, was Olga Maynard involved?

"I don't know," he persisted.

So they insisted on photographing Jimmy, and running his picture in connection with the city's latest thrill.

And Jensen's, too.

SEARCH FOR HIM
AS KIDNAPPER

the headlines read.

And then some enterprising city editor, with the knowledge that Jimmy Rand had come from Grafton and was doing nothing, apparently, in Chicago, sent a reporter to Grafton and dug up the story that Jimmy had come to town for the express purpose of running down his father's murderer.

There was a new sensation then. The papers sensed that Jensen was somehow involved, and illusions were made to that fact in their columns, although they were somewhat guarded allusions, due to the fact that the most the police would do was hint.

O'Day made public the telephone call for Jimmy which he had taken in Olga's apartment, and told about the several mysterious warnings Jimmy had received.

As he explained to Jimmy when the latter wrathfully demanded why, "It will protect you, my boy."

"How do you figure that?"

"Why, it stands to reason that with all this publicity they're giving to those threats the man behind them isn't going to take any chances by trying to carry them out."

"But can't you see we're spoiling our chances of ever catching Jensen? He'll sneak out of town now, sure."

"Maybe. Still, we didn't get anywhere by keeping our mouths shut. Besides, the first job we have is to find Olga Maynard."

O'Day hinted vaguely that he was thinking of "letting something else out to the papers," but when Jimmy asked what it was he refused to be drawn out.

The telephones at police headquarters and in the newspaper offices were kept busy answering calls from anxious persons who insisted they had seen Olga Maynard or Ike Jensen.

These were run down and, as is usual in such cases, they led nowhere.

Jimmy encountered Sam Church on the street one day and fancied that he looked preoccupied and not a little worried.

He thought: "If you've any conscience at all, the things you've done to Olga Maynard must make you worry. This could never have happened if it hadn't been for you."

He clenched his fists, thought wildly, for a moment, of assaulting Church on the spot, but sauntered on. . . .

When he got home he was sorry he hadn't punched Church's head for him. Then he thought: "In a sense I'm to blame myself for whatever may have happened to her. If I'd followed O'Day's advice, she would at least be safe."

The more he thought about her the more aghast he was at her probable fate. His ignorance was as a drawn curtain in front of his eyes. . . a black curtain, heavy, with a ghastly hand holding it together.

"My God!" he cried, over and over. "Have they killed her too?"

(To be continued.)

Drive Out the Poisons and you Conquer Fatigue

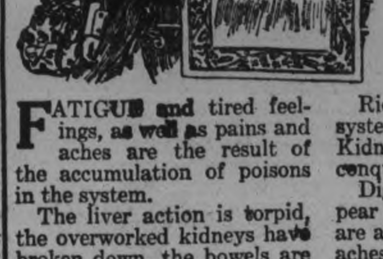

Miss Katie Wilcox, R.R. No. 3, Wiarton, Ont. writes:—"My stomach troubled me and I had frequent headaches. I felt tired all the time and could hardly do my work. I was in this condition for a year. Then I was told about Dr. Chase's Kidney-Liver pills, took several boxes of them and they did me a wonderful lot of good."

FATIGUE and tired feelings, as well as pains and aches are the result of the accumulation of poisons in the system.

The liver action is torpid, the overworked kidneys have broken down, the bowels are sluggish—consequently you are suffering.

Rid the poisons from the system by using Dr. Chase's Kidney-Liver Pills and you conquer these discomforts.

Digestive troubles disappear when these vital organs are aroused to action. Headaches and biliousness are overcome. You feel well and happy.

Dr. Chase's Kidney-Liver Pills

35 cts. a box, all dealers or The Dr. A. W. Chase Medicine Co., Limited, Toronto 2, Canada

PLAY POSTPONED DUE TO EPIDEMIC

Number of Norwood Homes Placarded For Mumps and Measles.

NORWOOD NEWS.

NORWOOD, March 18. — A number of home. in the village have been decorated with measles and mumps quarantine cards.

On account of the epidemic of measles and mumps, the play which was to have bee. preser..ed on Friday, March 26th, by the W.M.S. and Y.W.A. (former Presbyterian group) of the United Church has been postponed indefinitely.

Mr. Ross Gardner, who has sold his farm in Belmont Township to Mr. George Morton, will hold an auction sale at his residence, Belmont, on Wednesday, March 24.

Mr. W. J. Stares, who came to Norwood several years ago from England, and who has made a host of friends in this locality, left last week for Cleveland, Ohio. Mr. Stares will be missed in the village, especially in musical circles, he having been a valued member of the United Church choir and of Norwood's famous male quartette.

The entertainment held in the Town Hall, Norwood, on Friday evening under the auspices of the United Church Young People's League, was largely attended, Miss Frances Nickawa, Cree Indian entertainer, was the attraction. Musical numbers were contributed by the Sunday School orchestra. A violin solo was rendered by Mr. Chas. Copen, Jr., accompanied by Miss Barbara Foote, and J. Stan. Weir favored the audience with a vocal solo.

Board of Education.

The March meeting of the Norwood Board of Education was held on Thursday night. The members present were Messrs. Fred Fry, chairman; Thos. Lumsden, J. F. Elliott, J. A. Finlay, E. C. Squire, Harry Goden, J. G. Keefer and D. B. Cutcliffe

Moved by Mr Squire seconded by Mr. Goden, that Charles Tucker be re-appointed as a member of the Library board.—Carried.

The property committee brought in a report re the insurance on the schools and contents.

Moved by Mr. Finlay, seconded by Mr. Lumsden, that the secretary notify the local agents of the insurance companies of any policies not up-to-date in concurrent insurance.

On motion, the property committee was requested to further consider the matter of insurance, and report at the next meeting

On motion, J. F. Elliott was appointed a delegate to the convention of Ontario School Trustees' and Ratepayers' Asociation in Toronto.

Thomas Rorabeck, truant officer presented the report on attendance for the Public School.

Moved by Mr. Finlay, seconded by Mr. Goden, that the truant officer's report be received.—Carried.

Inspector R. Lee's report on his inspection of the public school was read and showed satisfactory work being done.

Moved by Mr. Squire, seconded by Mr. Keefer that the public school inspector's report be received and filed.—Carried.

A communication was read from the Hamilton Oil Company. No action was taken.

On motion, an order was passed for $10 for stamps on cheques and postage for the secretary.

The following accounts were passed:

Hydro-Electric Commission, public school, $3.60; Hydro-Electric Commission, high school, $5.40; W. P. Plant, air chamber pump, high school, $4.05; K. G. Thomson, supplies for high school, $5.35.

The auditors' report was presented, and on motion was referred to the finance committee to report at next meeting.

Council Meeting

The March meeting of the village council was held on Wednesday evening. Present: Reeve W. H. Montgomery, in the chair; Councillors C. J Blake, W. S. Wildman R. A. Dean and Walter Bitten.

Moved by Councillor Wildman, seconded by Councillor Bitten, that the Reeve and Councillor Dean be a committee to look after firemen's supplies.—Carried.

John E. Roxburgh, on behalf of the public library, asked an advance of $175.00 on the levy for the present year.

Moved by Councillor Dean, seconded by Councillor Wildman, that the public library board receive a grant of $175.00 on account of levey. —Carried.

Messrs. W. H. Giffin and J. Stan. Weir, auditors, handed in a report of receipts and expenditures for 1925.

Moved by Councillor Bitten, seconded by Councillor Blake, that the auditors' report be accepted.—Carried.

Moved by Councillor Dean, seconded by Councillor Wildman, that the auditors be paid $15 each for their services.—Carried.

Moved by Councillor Blake seconded by Councillor Wildman, that a duplicate order be drawn in favor of Mrs. J. W. Rorabeck for an outstanding cheque for 80 cents referred to in the auditors' report.—Carried.

Moved by Councillor Blake, seconded by Councillor Dean, that the tax collector be allowed till April 1, to return the roll to the Treasurer. —Carried.

Accounts

Hydro-Electric Power Co., hall light, $5.20; H. W. Elliott, $25.50; Wm. Campbell, $5.10; Mark Lonsberry $1.50; W. D. Lennox, $14; I. Dickens, $1.65; E. Graham, $1.20; H. Goden, $2.95; N. Alex. McColl, $3; Provincial Treasurer $2.77.

Moved by Councillor Dean, seconded by by Councillor Bitten, that the accounts as read be paid.—Carried.

Moved by Councillor Bitten, seconded by Councillor Dean, that Councillors Blake and Wildman be a committee to interview Mr. Percy Wilson in regard to his account for heating oil for streets for 1925.—Carried.

The High School Literary Society met on Friday afternoon in the high school. The meeting was handed over to the pupils of Form II., and the following programme was given:

Reading—"Milo Jones' Wife," W. Heffernan.

Violin Solo—"The Weeping Willow Lane," A. Hamblin.

Reading—Selection from "Second Form Model," Russel Learmouth.

A scene from "A Midsummer Night's Dream," was then given by the girls of Form II. It was the 'play' within the play," in which the workmen of Athens, act before the nobles on the night of the duke's wedding. The cast of characters was:

Pyramus, Alice Foote; Thisbe, Mary Fowlds; Peter Quince-Puck Hazel Elliott; Wall, Flora Metcalfe; Lion, Regina Cleary; Moonshine, Dorothy Peoples; The Duke, Theseus, Blanche Stillman; Hippolyta, Dorothy Beavis; Demetrius, Mavis McMillan; Helena, Donna Lieper; Lysander, Helen Scott; Hermia, Verna Buchanan.

A reading, "The Peacock, The Turkey, and the Goose," by Jack Duffield and a piano solo "Berceuse," by Mary Fowlds, closed the programme. After which R. G. Lawlor, the principal, presented Raymond Scott with a gold medal which was awarded him by the Strathcona Fund as the best marksman for 1924-25.

The W.M.S. of St. Andrew's Presbyterian Church held a quilting in the primary class room on Thursday afternoon. Lunch was served after the quilting.

The W.C.T.U. held its regular monthly meeting on Thursday afternoon at the home of Mrs. John Weir. The president, Mrs. R. G. Lawlor, occupied the chair. There was a good attendancse of the members.

ELDERS INDUCTED

Service Held at Trent River Last Sunday Afternoon.

TRENT RIVER, March 18.—The newly elected elders: Messrs. W. W. Redden, Isaac Lawson, George Spencer, George Vanvolkenburg and Frank Davidson were inducted Sunday afternoon after the usual service by the pastor, Rev. E. O. Seymour. Communion was served by the new elders at the close.

The annual congregational meeting will be held Thursday night at the church. The ladies are serving refreshments at the close.

Mr. Charlie Greenly of Castleton was a Sunday visitor with Mr. and Mrs. Matt. Greenly.

Mrs. Archie Langford is making a good recovery from her recent illness.

Mrs. Fermen, who has been living alone on the 14th concession, was taken seriously ill last week. Dr. Holdcroft of Havelock was called and the patient was removed to Mr. Joe Dunn's where she is being cared for.

The trappers will be held back for some time yet owing to the heavy snow and thick ice at the shores.

The balance of the logs, which have been cut for the Trenton Cooperage Company, are being hauled to the landing at the back channel rear of Mr. John Garneau's residence to await opening of navigation when it will be taken en route to Trenton.

Mr. John Garneau had a bee for drawing gravel one day recently. He is making improvements on the road leading to his residence.

Miss Mabelle Inkster of Campbellford and Miss Hilda Thompson (of Marmora) who are attending High school at Campbellford spent over Sunday at the former's parental home.

Mrs. Frank Pollock and mother, Mrs. Claude Insley, returned to Toronto again last week, being called there by the serious illness of Mrs. Insley's father, Mr. Turner.

A Pimply Face Is Unsightly

Miss C. C. M. Smart, South Battleford, Sask., writes:—"A while ago I was troubled with facial blemishes, especially pimples, and was really ashamed to go out with such a bad looking face.

I tried 2 or 3 different remedies, but they didn't help me any, so one day a friend, who had been troubled the same as I was, advised me to use

Burdock Blood Bitters

After I had taken two bottles there wasn't a pimple of any kind left on my face, and I now have a clear, smooth and velvety complexion."

Put up only by The T. Milburn Co., Limited, Toronto, Ont.

WOOLER CIRCLE

Annual Business Meeting and Election of Officers Held.

WOOLER, March 18.—On Saturday afternoon, the annual business meeting of the Mission Circle was held at the home of Mrs. Nesbitt Haggarty.

After thirty young ladies and a few members of the Woman's Missionary Auxiliary gathered at 3 p.m. the president, Miss Margaret Teal, took the chair. The programme:

Chorus—"Take the Name of Jesus With You."

Recitation—Bernice Stacey.

Study Book—(Rev.) Mrs. Neal.

Reading—Miss Eva Masters.

A talk on St. Patrick's Day—Mr. S. L. Teirell.

Following this was a contest—Pat—Miss Luella Teal, guessing the most words, and winning the prize which was given by Mrs. Teirell.

Recitation—Gwendolyn Neal.

Reading—Ethel Gunter.

This being the last number on the programme, the business was then discussed. After receiving the different reports from the officers, the election followed by nomination and ballot.

President—Miss Margaret Leal.

1st Vice-President—Aletha Ellis.

2nd Vice-President—Jean Scott.

Corresponding Secretary—Frances Terrill.

Recording Secretary—Loretta McColl.

Treasurer—Stella Nelson.

Representatives to the Presbyterial held at Cobourg April 20th—The president, Margaret Teal and one delegate.

The lunch committee then served sandwiches, salad, pickles cake, jelly and coffee and home made candy.

MISSION BAND BAZAAR

Young Ladies Offer Fine Assortment of Goods to Customers.

ROSENEATH, March 18.—The Mission Band Circle held a bazaar in the Town Hall on Saturday afternoon, which was well attended.

Having a fine assortment of things to choose from the girls made clever salesladies under the supervision of Mrs. N. Sherwin and Miss Bertha Clarke. Proceeds were about $35.

The L.O.L. held a social evening on Friday last. Progressive euchre and other games were played. Prizes were given to the winners. Luncheon was served by the ladies. The evening was much enjoyed by those present.

Mr. and Mrs. Fred Turner, Colborne are spending a few days with his mother, Mrs. Lily Turner.

Miss Moir of Campbellford is visiting friends in the village.

Mr. Robert Mouncey is moving in to the village.

Service will be held next Sunday morning at 11 a.m. Sunday school an hour earlier.

NIGHT-BLOOMING CEREUS.

WASHINGTON, March 17.—The night-blooming cereus, one of the most beautiful flowers of the desert, is not wholly a flower of the night, as has commonly been thought. Photographs on display here show these rare plants being visited by bees that fly in the daytime.

Because all the sick do not recover, therefore medicine is not an art. Cicero.

No One Really Wants Gray Hair

There are thousands today who, for reasons beyond their control, have hair streaked with gray. They realize, too, how this handicaps them both socially and in business. But these people will not resort to mussy "dyes" because of the embarrassment of such an instantaneous change.

They do not know, perhaps, that thousands of men and women like themselves use Kolor-Bak—a marvelously pleasant liquid which is so gradual in its action that the daily effects are impossible to detect. Yet results often appear in a week.

Kolor-Bak, while it has no color in itself, oddly has the power to restore gray hair to its natural shade. It also has the merits of a tonic, giving the hair an exquisite softness and lustre besides thoroughly routing dandruff. And it is as easy to use as water. Better still, the same bottle can be used for any gray hair. Make the test. If desired results do not appear, your money will be returned. Guarantee in each package.

Kolor-Bak

Banishes Gray Hair

For Men and Women

Special Sale Price $1.29 — Regular Price $1.50

For 6 Days Only

Bond's Drug Store

no Secret! take a tip - it's a ONCE in a lifetime SALE

TURNBULL'S GREAT LIQUIDATION SALE

Don't miss shopping here Friday and Saturday.

The prices in effect during this great Liquidation Sale are little short of sensational. Profits or costs are not taken into consideration. We feel that the value in our merchandise at the prices we ask is so apparent to any one who sees the goods that they will readily recognize the advantage of buying here. We are determined to give you more real value for your money than you can get elsewhere.

Linen Table Coverings

10 only Pure Linen, size 72 x 90. Values up to $5.00, for $2.98
26 only Pure Linen, assorted sizes, at about .....HALF-PRICE

Stencilled Bedspreads

8 only. Regular values, $2.39, for $1.19
7 only. Regular values, $3.29. Size 68 x 84 .....$1.98
5 only. Regular values, $3.69. Size 90 x 100 .....$2.19
6 only. Regular values, $5.50. Size 90 x 100 .....$2.79
12 White Satin Quilts, size 78 x 88. Regular $7.00, for $4.39

Ladies' Suits, Coats and Dresses at LESS THAN HALF-PRICE.

3 dozen Ladies' Fancy Crepe Bloomers, your choice for 49c
4 dozen Children's Flannelette Bloomers, your choice for 39c
4 dozen Children's Flannelette Sleepers. Regular 89c values, for 49c
5 dozen Ladies' House Dresses, your choice for 79c
4 dozen Ladies' Fine Broadcloth Blouses, sizes 36 to 44, in colors of white, sand and mauve. While they last $1.98

Gossard Corset Bargains

36 pairs only. Values up to $5.00, for 98c
15 pairs only. Values up to $10.00, for $1.98

CHILDREN'S SILK AND VELVET BONNETS AT LESS THAN HALF-PRICE

Kindly remember, every dollar's worth of merchandise must be sold immediately. Nothing reserved.

Carpets, Rugs, Curtains, Draperies and Furniture, Third Floor

Lace Curtains, 10 pairs only. Values up to $14.00. While they last $6.95
Lace Curtains. Values up to $10.00. While they last $4.95
Lace Curtains. Values up to $8.00. While they last $3.95
Lace Curtains. Values up to $6.00. While they last $2.59

Plain and Fancy Frill Curtains. Regular value, $3.59, for $1.98

SPECIAL

110 yards Fibre Carpet, beautiful designs, fast colors. Regular $1.25 value, for, yard ..69c

Brusselette Rugs, 8 only. Sizes 6' x 9' and 9' x 10' 6". Don't miss them for your summer cottages. A snap. Your choice for $2.98

11 Tapestry Rugs, all sizes and colors, beautiful designs. While they last at just HALF-PRICE.

10 only Brussels Rugs, all sizes, good colorings and splendid designs. While they last at just HALF-PRICE.

Rag Mats at sweeping reductions.

Special Snaps

3 only Brass Beds. Regular value, $42.50. Sale price $19.50
4 only White Enamel Beds. Regular value, $19.50. Sale price $8.75
1 only Child's Cot, with Mattress. Regular value, $13.75. Sale price $9.75
2 only Semi-Kitchen Cabinets. Regular value, $39.50. Sale price $22.75
1 only Day Couch. Regular value, $36.50. Sale price $24.50

THE J. C. TURNBULL CO. LTD.

W. H. STINSON, Sales Manager

Men's Ready-to-Wear Clothing

Your choice of any Suit in the store at $7.98
Your choice of any Overcoat. Values up to $30.00, for $11.75
Men's Bath Robes, 6 only, beautiful quality and lovely colorings, HALF-PRICE.

Ladies' Spring Coats

Just arrived, 30 Ladies' Coats in black, navy and colors. Every garment on Sale Friday and Saturday at LESS THAN WHOLESALE PRICE.

Basement Specials

15 dozen Good Serviceable Brooms, each 19c
100 Weather Prophets. Regular 50c values, for.....19c
1 table Granite Wear. Values up to $1.75, for $1.19
100 quarts Paint, best quality. Regular value, $1.65, for $1.15
1 table Shoe, Cloth, Stove and Scrub Brushes. Values up to 60c. Your choice for 25c
1,000 cakes "Fairy" Soap (only 5 to a customer) 5c
150 Eveready Vacuum Bottles, each 39c
All Fancy China Ware at just .....HALF-PRICE
1 table Glass Ware. Values up to $1.25, for 59c
Princess Soap Flakes, large package. Regular 25c, for 19c

TERMS CASH NO EXCHANGES NO REFUNDS

ALLENBY MEETS OLD COMPANION

James McKenna Was Staff Officer in South Africa.

HEBREW'S THANKS.

WINNIPEG, Man., March 18. — (Canadian Press.)—The days when he wore the pill box cap and the tightly-fitting scarlet shell tunic were recalled by James McKenna, of Winnipeg, who, 46 years ago, wore the chevrons as sergeant-major in the 6th Inniskillen Dragoons, yestrday when he met Feld Marshal Viscount Allenby, during the visit of the famous British soldier to the club rooms of the Army and Navy Veterans' Association.

Mr. McKenna, who is 80 years old, was a member of Lord Allenby's staff in South Africa, and is a veteran of many battles, including the Bechuanaland and Zulu campaigns.

Surrounded by veterans of many wars, Mr. McKenna was greeted by Lord Allenby, and both exchanged stories of the past campaigns, and hardships they had experienced.

Wednesday was a busy one for the hero of Palestine. After greeting many ex-soldiers and members of the local Veterans' Clubs, Lord Allenby attended a Rotarian luncheon, and received a Zionist delegation. Late this afternoon, he and Lady Allenby left en route to Toronto and the Eastern Provinces.

An address was presented to Lord Allenby by the delegation representing the Zionist Council of Winnipeg, declaring:

"The Hebrew community in Winnipeg wishes to express to you their heartfelt thanks, not only for helping to bring victory to the cause of the Allies, but also for opening a new door of hope to the Hebrew people.

"We, the children of an ancient people, will remember your illustrious services to our race."

Lady Allenby spent the morning hours shopping ,and was the guest of honor at a luncheon given by Lady Aikins at the Government House.

For Sore Throat

Rub throat and chest with Vicks; cover with warm flannel. Its double direct action (inhaled and absorbed) brings welcome relief.

VICKS VAPORUB

MILLBROOK W. M. A. ANNUAL MEETING

MILLBROOK, March 17.— The annual meeting of the Women's Missionary Auxiliary of the United Church was held on Wednesday afternoon at the home of Mrs. G. W. Sayles, over forty being in attendance.

The gathering had the unusual pleasure of having one of the W.M.S. missionaries from British as its guest of honor, Miss M. Paul, who has spent thirty years of labor in the West, and who addressed a public meeting the previous evening, remaining over for the Auxiliary session.

Mrs. (Rev.) Howard presided at the opening devotional and business period, and Miss Nellie Finnimore read a most interesting letter from Miss Viola Cardwell, a nurse in the missionary hospital at Ham Heung, Korea. Miss Cardwell, whose home was at Wallace's Point, Otonabee river, is personally known to some of the members, and with her work, and has been taken as the subject for special prayer by the local Auxiliary.

Miss Cardwell has now served two years and three months in the "Land of the Morning Calm," one year and five months having been spent in language study. "Every Christian a missionary" is the Korean ideal, and last year the Christians contributed to the work of the church $73,000, an average of $4.00 a member—and this "by a people where such poverty prevails as Canadians have never known."

Final reports from the various groups, the secretary, and the treasurer, wil be received on Wednesday, March 24, so all financial returns for the year must be on hand by that date. The money must be sent to the branch treasurer by the end of this month, about five weeks earlier than usual.

Rev. F. H. Howard took charge for the election of officers, the list being:

President—Mrs. Howard.
1st Vice-Pres.—Mrs. H. W. Johnston.
2nd Vice-Pres.—Mrs. L. S. Clarry.
Secretary—Mrs. C. W. Richards.
Cor. Secretary—Miss B. P. Burnham.
Treasurer—Miss M. E. Hetherington.
Strangers' Secretary—Mrs. G. W. Sayles.
Superintendent Christian Stewardship—Miss Estelle Hetherington.
Secretary Missionary Monthly—Mrs. R. H. Edmunds.
Secretary Mite Boxes—Mrs. T. H. Aiken.
Superintendent Mission Band—Mrs. Offa Williamson.
Auditor—Mrs. (Dr.) Rea.

Mrs. C. C. Garside, convener of Group F, then took charge, and Mrs. Johnston sang a solor, "That Old, Old Stoy is True." Owing to the fact that Miss Paul was to speak other items on the programme were omitted, so all the time possible might be at her disposal.

"I bring you greetings from the women of our own land, and from women of many nations in our great West," said the speaker as she proceeded to give some details of her work at the Crosby Girls' Home, at Port Simpson, B.C. and at Crow's Nest Pass, at each of which places she spent seven years.

"If we make Canada Christian," was her concluding statement, "we will be reaching out to the ends of the earth. Many of these foreigners return to their parent country and who may say where the waves of influence will end."

Miss Paul was given a Chautauqua salute upon her arrival at the meeting, and warm applause marked the conclusion of her address.

During the social hour, when refreshments were served by Mrs. Sayles assisted by the group members, those present took advantage of the opportunity of meeting Miss Paul and through personal converse learned further details of the field in which she served so long.

Those in attendance included: Mrs. J. H. George, Mrs. Arthur Fallis, Mrs. Fred W. Fallis, Mrs. H. W. Johnston, Mrs. L. S. Clarry, Mrs. J. McKnight, Ms. W. Larmer, Mrs. Hilliard Lang, Mrs. H. Dawson, Mrs. Offa Williamson, Mrs. C. W. Richards, Rev. F. H. and Mrs. Howard, Mrs. R. H. and Mrs. Ross Edmunds, Mrs. J. Turner, Mrs. W. H. and Mrs. J. L. Byam, Mrs. J. Hatherly, Mrs. A. J. Brown, Mrs. G. Freelove, Mrs. W. West, Mrs. L. Rae, Mrs. W. Mullen, Mrs. Geo. Locke, Mrs. W. Lowes, Mrs. C. C. Garside, Mrs. Lambert, Sr., Mrs. F. W. Smith, Mrs. G. E. Burnham, Mrs. Fennel (Norwood), Miss S. Dean, Miss J. Brock, Miss M. E. and S. Hetherington, Miss L. Crocker, Miss A. Hampton, Miss Mary Widdis, Miss N. Finnimore, and others.

The group leaders will be appointed at the next business meeting of the Auxiliary, and "Heralds" for the "Watch Tower" will also be reappointed. Mrs. A. J. Brown is superintendent of this feature of the Auxliary meetings.

OMEMEE NEWS

OMEMEE, March 18.—Mr. and Mrs. Bert Fee and children of Sioux Lookout, are the guests of the former's parents, Mr. and Mrs. I. H. Fee.

Miss Myrtle Weir of Fraserville spent the week end with her parents, Mr. and Mrs. David Weir.

Mrs. D. R. Clare of Welcome is visiting her parents, Mr. and Mrs. A. Scott.

Mrs. Charles McCaffrey spent Saturday with her sister, Mrs. Graham, of Peterboro.

Mrs. Balsdon of Whitby is the guest of her daughter, Mrs. C. L. Morcombe.

Mrs. J. Bushnell spent Saturday with her sister, Mrs. I. Laidley of Lindsay.

Mrs. Thomas Rehill of Peterboro visited at the home of Mr. T. J. Parsons, last week.

Mr. and Mrs L. A. Southworth and daugther, Jean, spent Friday and Saturday in Toronto, and attended the Mendelssohn Choir concert.

Mrs. Lewis Windrim returned home on Saturday after spending the week in Lindsay and Toronto.

Miss Susan Wilson spent Saturday with Mr. and Mrs. T. Graham of Lindsay.

Mr. Gabriel Balfour attended the funeral of his sister, Mrs. (Rev.) Fallis in Toronto on Saturday.

Mrs. Fallis, who has resided with her daughter, Mrs. E. Bradburn, left last week to visit her daughter, Mrs. Jones, of Bethany.

Messrs. Wesley Wilson and Walter Magee, representatives of L.O.L. Omemee, are attending the Grand Lodge at Belleville, this week.

Mrs. Margaret Stephenson visited her aunt, Mrs. Philps, in Lindsay, on Wednesday.

Mrs. W. D. Stinson spent Friday with her sister, Mrs. Albert Stinson, of Peterborough.

Mrs. Parker and grandchild of Peterborough visited at the home of her son, Mr. Fred Parker, on Wednesday.

Mrs. H. Lamb and daughter, Miss Jessie, visited Mrs. J. Moore of Lindsay on Saturday.

Mrs. William Earle spent a few days with her sister, Mrs. Staples, of Lindsay, last week.

Mr. and Mrs. William Switzer of Peterboro spent Friday with the former's sister, Mrs. Doube.

Mr. and Mrs. Isaac Glenny received the sad news on Saturday of the death of their daughter, Olive (Mrs. Brennan) of Syracuse, N.Y. Death was due to a stroke of paralysis and came as a shock, not only to her aged parents, but to her many old friends in Omemee.

The ladies of the United church are planning to hold a birthday tea in the Sunday school room on Friday evening, March 19th. Tables representing the twelve months of the year will be set and following the supper a good programme will be given.

Mr. and Mrs. Robert Bannon are among the latest radio purchasers in this district.

Miss Jennie Smyth has returned to Omemee after a pleasant visit with Oakwood friends.

Master Lawrence Cunningham, of Lindsay, spent the week end with friends in town.

Mrs. Joseph Bradley returned home on Friday after having had an operation performed in Nichols' hospital, Peterboro.

Rev. A. L. Brown of Queen street United church, Lindsay, will occupy the pulpit in Trinity church on Sunday next.

A number of young people from Omemee attended the Box Social at Bethel on Monday night. Among those noticed were: Misses Mary Faulkner, Katy Weir, Leta Ruth and Messrs. Roy Faulkner, Gordon Bradley, Rae Overholt.

Mr. Brown of the Omemee Tannery is spending a few days at his home in Oakville.

Mrs. Woodgery, of Buffalo, is spending a few days with her parents, Mr. and Mrs. Isaac Glenny.

Mrs. O. G. Williamson and Mrs. Kelly attended the funeral of a friend at Lakefield on Wednesday.

Mr. Fred Matchett received word on Monday of the death of his aunt, Miss Sarah Matchett in Bethany and left on Tuesday to attend the funeral.

Mr. Robert Touchburn of Peterboro was in town on Monday and called on a number of old friends.

Miss Muriel McGinness, who is taking a course in hair dressing and manicuring in Lindsay, spent a couple of days last week in Mr. J. L. Brooks' tonsorial parlours and received a warm welcome from many of her "bobbed hair" friends.

Mr. Fergus Porter of Manvers visited his uncle, Mr. Henry Laidley on Monday.

TRAVELS "ON BUSINESS."

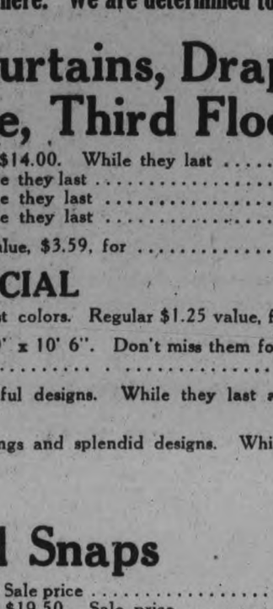

Master Thomas Ross, aged 5 years, who arrived in Toronto recently over the Canadian Pacific Railway from Ashcroft, B.C. Master Ross is on his way to his former home, New York, where he is needed to wind up the estate of his parents. When asked why he was going to New York he said, "I am going to New York for quite a few days on business."

MOUNT PLEASANT

MOUNT PLEASANT, March 18. —Mr. Joseph Staples of Ida was in the village on Tuesday, having his windmill repaired.

Mrs. George Jamieson was a visitor to Peterboro on Friday.

Messrs. William and Melville Handley made a trip to Omemee on Thursday to get their gas engine repaired.

These last few days are very much like spring. Robins have been seen and the crows are to be seen and heard quite frequently now. The farmers like to see spring coming, but do not welcome the crows very well. They agree with Jack Miner, the Kingsville naturalist, who thinks the crow is "both a murderer and a robber."

Miss Mabel Eggleston of Ida was a guest at the home of her uncle, Mr. Joshua Eggleston, on Sunday.

Mr. and Mrs. William Fee entertained a number of their friends and neighbors on Friday evening. The evening was spent in cards and dancing.

Mr. George White of Orange Corners spent Friday in the village and called on his niece, Mrs. Melville Handley.

The many friends of Mrs. David Atcheson will be sorry to hear that she is ill.

Messrs. Thomas Lang and William Tinney of Cavanville were in the village on Friday. They will ship hogs from Cavan station on Monday.

Misses Annie Graham and Helen McLean spent Saturday up at Mr. Elliott's lumber camp, the guest of Miss Madge Elliott.

Mr. and Mrs. Wilbert Bryans spent Friday evening with friends in East Emily.

Mr. Alfred Lough and his mother, Mrs. Margaret Lough and Miss Gwendolyn Lough spent Saturday with freinds in Peterboro.

Mrs. Bruce Scott returned to her home at Bests station on Thursday after spending the past week with Mrs. Ira Lowes.

Mr. Wesley Downer, Miss Alma Downer and Miss Jean Syer attended the dance in the Orange Lodge at Orange Corners on Wednesday.

Messrs. John Thexton and Clew Morden were visitors to Peterboro on Saturday.

Miss Hazel McPherson of Peterboro spent the week end at her home here.

Rev. J. O. Totten and son of Cavanville took dinner at the home of Mr. and Mrs. Garnet Shield on Sunday.

Mr. Eric McLean has disposed of his driving horse.

Mr. and Mrs. Herbert Parker and daughter, Helen, of Orange Corners, were guests at the home of the former's mother, Mrs. J. W. Thexton on Sunday.

AIR MAIL STAMPS.

Above are shown two of the first stamps to be used in connection with the air mail service into the new Red Lake gold field from Hudson, 130 miles distant, which was inaugurated this week.

Evening Refreshments

If ordinary beverages as an evening refreshment have a tendency to keep you awake, switch to O'Keefe's Pale Dry Ginger Ale.

It aids digestion and is so pure and wholesome that you may safely drink it even immediately before retiring.

O'Keefe's is made from York Springs water, real Jamaica ginger and finest cane sugar skillfully blended into a delicious flavoury drink by a secret process.

Order O'Keefe's by the case, or in 6 and 12 bottle carton from your dealer. Or phone Main 4202.

O'KEEFE'S BEVERAGES LTD., TORONTO

O'Keefe's DRY GINGER ALE

J. M. BROOKS, Local Distributor

The ORACLE

This day we fashion Destiny, our web of Fate we spin.
—Whittier.

Fixed fate, free will, foreknowledge absolute.
—Milton.

K. J. H.—Well, there are others who feel as you do about their occupation, but in this, as in so many other situations, the only person who can help you is yourself. At your age, what is there to prevent you from marking out a different path in life for yourself? I am going to tell you that, although you have naturally a rather gentle nature, still you are inclined to be very nervous and restless. You are aspiring and energetic, but are apt to look always on the dark side of things, the mainspring of your actions being a fear of the evil that may result from not doing a thing, rather than the benefit to be derived from the doing thereof. Even when your body is at rest, your mind is busy, and you are too restless to tie up to any employment for any great length of time. There is one thing you must do, that is, always associate yourself with others in any enterprise you enter into. You cannot stand alone in important matters. Do not try. You are inclined to whine and scold. Try to cultivate steadfastness above everything else. When you have the desire to change in any way, suppress it at once and strive to be contented with your lot until you see an opportunity to better it. Constant changing about will never get you anywhere. Try to keep your hands and feet still and stop complaining. Always finish one task before beginning another. Do not criticize your friends and associates. Responsibility should be sought by you at all times and you should try not to be overgenerous with either time or money. Try to be agreeable and not dictatorial. You would make a good doctor or minister, but other paths in life will open to you if you try first of all, to conquer the faults in your own nature that keep you back. April and August are your good months. Friday your lucky day. Friday is your birthday. Your colors are orange and gray.

Wondering.—You have not yet realized your own powers and, if you do not get wise to yourself, probably you never will. You have strong possibilities for good and equally strong possibilities for evil. As you stand on the threshold of life, which way will you turn? You were born with a nature that inclines to a kindly, peaceful type of existence, but conflicting threads pull you from that mild way of living. You will attain your best success as you go along by the use of diplomacy. The mailed fist is not for you, but rather the velvet glove. You are a natural reasoner and thinker. Use this mental cleverness at all time to gain what you wish. If you cared to try, you could have a life of strong, active service, either as a doctor or clergyman, but if you embark on any career of this type, you will have to watch your own nature very closely, because you are not very easy to get along with. You are generous and whole-souled, but whimsical, fickle and changeable-minded. Anger, jealousy and caprice will mar your life if you do not strive to control them and you will hurt your future sweetheart many a time by your tormenting unreliability and jealous spirit. You should marry young, but you will not do so, as you value most the affection that eludes you and will fritter away your best years in pursuit of that which you will not want when you attain it. You are very fond of good clothes and these have an effect on your spirits. You are fiery rather than affectionate. Do not ever commence to drink, or you may land in a drunkard's grave and remember too that "He who dances to the devil's piping must pay the fiddler." Your inclination to overindulge the senses will play havoc in time with your nervous organization. Try to conquer indecision of character, map out the course you wish to pursue, then march forward without turning back, learn the value of silence and meditation, never touch drink or drugs of any sort, and be careful of your companions, who exercise a strong influence over you. Marry a girl born in December. June and July are your good months, Tuesday your good day.

You were born on Monday. The day you ask about is past. Your colors are gold and while.

Alf.—You have a strong character, with a great deal of love for your fellow men in your makeup. You have an earnest, outspoken frankness of speech and manner, but, curiously enough, at times you have to combat very hard a tendency to shyness and reserve. Although being jovial and vivacious, you are very cautious and suspicious of anything that savors of secrecy or deception. You are somewhat impulsive, but always well meaning, have a keen sense of humour and an excellent business sense. You were born busy and like to keep so at all times, even in moments when you should relax utterly, as your strength, naturally very good, is apt to be overtaxed by your habit of throwing yourself too zealously into any undertaking. You have a strong, well-knit body and an active temperament. Your individuality, which is the secret of your strength, should be maintained at all times and you should guard always again nervous conditions that may be augmented by a tendency to worry. You have the admirable faculty of minding your own business and not interfering with the affairs of others. You will be more successful in following out your own inspirations than in regarding the advice of others. February and June are your good months, Thursday your lucky day. You were born on Tuesday. Your colors are reds and browns. The day you ask about, a Wednesday, is one for being patient and agreeable and making no important purchases.

Khan.—You have a destiny that is unmarred by conflicting currents, a very desirable type of existence. You were born with a liking for pleasure and good cheer and your truest happiness in life will come from passing on this happiness and cheerfulness to others. It is not everyone who is blessed with such a happy fate. As long as you live up to your own true nature and strive to make those about you happy and contented, you will be happy and successful yourself. The Golden Rule and all it implies should be your motto in life. You are quite a good judge of human nature and can gauge another's honesty almost at first sight. You are a good mixer and a real oiler of the wheels of life. You have an interesting and magnetic personality and a real good companion, understanding human nature thoroughly and being able to appreciate the funny side of life. You have a somewhat enquiring expression of countenance and possess what is called the "hypnotic" eye. You were born on Thursday. Your color is black. The day you ask about, a Monday, is one for real personal freedom. Do not let yourself be hampered by persons or circumstances that surround you. Be individual in thought and expression.

ST, PATRICK'S TEAS.

FRASER AUXILIARY

A very pretty St. Patrick's Tea was held in the Guild Room of St. Paul's Presyterian Church on Wednesday afternoon, under the auspices of the Fraser Auxiliary. The decorations were in the green and white novelties of the season and green ferns. The guests were received by the honorary president of the society, Mrs. Robert Hall; the president Miss Leah Eakins, and Mrs. Wm. Allan. Arrangements for tea were in charge of Mrs B. B. Gillespie, Mrs. H. Stenson, and Mrs. M. Comstock, assisted by members of the Auxiliary. A sale of homemade cooking was looked after by Mrs. J. Jackson. During the afternoon, an enjoyable musical programme was given, with instrumental selections by Mrs. Wm. Allan and Mrs. H. Carey, and vocal solos by Mrs. Ford Turner.

KING EDWARD SCHOOL.

A very well attended St. Patrick's Day tea was held on Wednesday afternoon at the residence of Mrs. F. Finnie, Maude street, under the auspices of the King Edward Home and School Association, the proceeds to be devoted to the relief work of the organization. The decorations were very pretty, the rooms and tea table being arranged with shamrocks green candles and pink tulips. The guests were received by Mrs. Finnie and Mrs. W. Andrews and the ladies were ushered into the tea room by Mrs. J. J. Pollock. Tea was poured by Mrs. J. O. Fife and Mrs. J. J. Grose, assisted by Mesdames Cook, Mackness, Gerard and Menzie, wearing green and white caps. During the afternoon a pleasant musical programme was given, with vocal numbers by Mrs. E. Kitney, Miss V. Buckham, Miss M. Ritchie and Miss A. Batten, and instrumental selections by the Misses Dorothy Finnie, Olive Prest, Alma Gerard, Fern Rahmel and Doris Ferguson.

St. Patrick's Play

(By Jeanette).

The three-act dramatic comedy, "Paddy Turns the Trick," the annual 17th of March offering by the Dramatic Section of St. Alphonsus' Lyceum, presented at the Grand Opera House last evening before an audience that numbered well over eight hundred people, was a real success, and proved to be one of the most entertaining plays produced in many years by this society. The play itself was well chosen and interesting, with a good deal of bright, amusing dialogue, a plot with many unexpected turns and twists, and an exceptionally well-selected cast, every one of whom did great credit to themselves individually, and to the painstaking efforts of Mr. J. J. Southern, director of the piece, and Mr. Jack Primeau, stage director. Assisting with the presentation as property manager was Mr. John Begley.

"Paddy Turns the Trick" is a strictly modern play, with a New York setting and characters whose outfits and conversation are modern in the extreme, the pretty dresses of the ladies in every scene adding immensely to the attraction of the play. The theme revolves about the efforts of a new-rich Irish American, who carried the hod for many years, a prototype of the well-known Mr. Jiggs, to make his family behave. Mr. Jack Primeau was wonderfully good in his role of Patrick Casey, a retired contractor of much wealth, whose plebeian presence and clay pipe, become eyesores to his wife, Mary Anne, or "Marie Annetta," as she wishes to be styled, a part portrayed splendidly by Mrs. J. Dwyer. It is seldom that an amateur actress is able to cry as realistically as Mrs. Dwyer did last evening, and her temperamental manifestations as the society-seeking wife of the ordinary "Paddy" Casey were excellent.

Mr. Charles Carson, as the wayward son of the Caseys, or 'Cassays' as they re-christen themselves, gave a very fine presentation of the conscience-stricken young man who has squandered his money and tries to redeem his means by engaging in diamond-smuggling operations. As Michael Casey, Mr. Carson's acting was admirable, and his stage presence very natural and easy.

The roles of the two daughters were charmingly enacted by the Misses Minnie Allen and Grace Primeau, the former taking the part of the sensible Maggie, fond of her father and tolerant of his ways, and the latter that of the hifalutin Kathleen, determined to make a hit in society and engaging in much backfire conversation with her old dad and anyone else who tried to correct her.

Two characterizations that required much careful attention to detail and a really high degree of histrionic ability, were those of Jim Dougherty, of the U.S.A. Treasury Department, and the French modiste, Monsieur Armand Francois Boni Aime de Lovier. Dr. M. Crough and Mr. J. A. LeBlanc had these parts and their presentation of them added immeasurably to the excellence of the production. Dr. Crough's role was exacting, making many demands on his ability, for he was compelled in turn to be an American and an Italian, a detective and a dancing master. His earnest, intense rendition of the part and the way in which he acted the role of the detective was admirable in the extreme. As for the modiste, Mr. J. A. LeBlanc, in his immaculate attire, complete to the last detail of white spats and grey trousers, his presentation of his role was almost professional. Without saying a word, his first appearance created a gale of applause, his demeanor and electric characterization of the role of the nervous French "dressmaker" being absolutely true to life in every detail. Mr. LeBlanc's acting and his peppy personality were certainly among the high spots in a production which every person appeared to feel perfectly at home in his or her respective roles.

Miss Madelene Asta was a colorful, vivid figure as the Bolshevik, Madame Anna Bairski, who is engaged in a plot to get the smuggled diamonds and whose detection by the energetic Jim Dougherty as "Slippery Ann Logan" just out of Sing Sing Prison, calls forth a torrent of abuse from the lady's lips. Miss Asta was extremely good in this role, filling it to perfection.

Minor characterizations that fitted in admirably were those of the trim maid, Eileen O'Rourke, a young lady who turns out to be the daughter of a rich friend of Patrick's and the final sweetheart of his son, Michael. Miss Ernestine McManus took this role in her usual excellent fashion, helping the wayward son to redemption and making a trim foil in her black and white costume to the bright dresses of the ladies of the house. Mr. Dorian McDonald acted the part of George Drake, a friend of the family, his support of the elder Casey being genuine in its presentation and done with unaffected sincerity, and Mr. James Condon had the role of "Humpy" Steele, the janitor, a rather difficult part that was skilfully enacted by its portrayer, who had to take the sins of the son on his own shoulders, also a stray pistol shot that was supposed to kill him, and finally make a clean getaway with the diamonds and the Bolshevik lady, with whom he is in "cahoots" from the beginning.

Altogether, it was memorable production and one that excited much real applause from an interested audience. When Patrick Casey decided to give his family their fill of their various fads, catering to his wife's longing for free love and poodle dogs and his children's fondness for dancing and high life, he started something, and the ensuing portions of the play were amusing and entertaining in the extreme.

Only a very well directed and talented group of amateur players could have put "Paddy Turns the Trick" across in the fine style in which they presented it at the Grand Opera House last evening, every one of the players proving themselves to have much ability in the histrionic line, and it was an amused and entertained audience that watched the unfolding of the way in which "Paddy" turned "the trick," the chief interest of the piece, of course, revolving about the figure of the inimitable "Patrick."

Between acts, a very enjoyable programme of novelties was given, with Messrs. George Wesley and Dave Quinlan, the former in a get-up that included a furious red wig and plaid waistcoat the latter in a trim light-colored suit, giving one of their very entertaining "patter" dialogues and some soft shoe dances in their usual excellent style, and a trio of clever small girls in Irish step dances and costumes. These were Madeline Curtin and Grace Irwin in the dress of an Irish lad and lassie in a dance duett, and Grace White, in a solo Irish step and boy's costume, both offering receiving enthusiastic encores. Accompanists for the various dance numbers on the programme were Mrs. J. Foster, Miss Margaret McCabe, and Mr. A. Weatherhead.

Beautiful floral tributes were presented to the ladies in the cast at the conclusion of the performance, and Mr. Jack Primeau also received a bouquet of a different type from some of his humorous-minded admirers.

HOTELS WANT PERMITS.

TORONTO, March 18. Canadian Press. — Some of the twenty or more hotels whose licenses were cancelled by the Ontario License Board for infractions of the provincial temperance law, have already applied for another permit. In making this known James Hales, K. C., chairman of the Ontario License Board, stated that the Board would "deal fairly with these applications."

CONSERVATIVE CAUCUS.

OTTAWA, March 18. Canadian Press. — The Conservatives gathered in caucus to-day. Over 100 members of the opposition in the House, and a number of Conservative senators attended. Matters of organization and the party's programme were discussed.

Massed Fist Fights Between Stalwarts of Rival Towns Taken Up As Sport in Parts Of Russia—500 To a Side

VLADIMIR, Russia, March 18 (Canadian Press).—Massed pugilistic combats in which whole villages are arrayed against each other, have been taken up as sport in many Russian districts. One village challenges another to a test of collective fistic prowess, each electing its most stalwart inhabitants for the fray. Vladimir witnessed a display of the new sport yesterday, when 500 farmers fought 500 men from a neighboring town. The contest drew thousands of spectators from the countryside, some coming from remote villages. The combatants fought bare-handed, and Marquis of Queensbury rules went into the discard..

When the boxers retired after two hours of furious fighting, the scene resembled a battlefield, both the ground and the numerous victims being liberally bloodstained.

Financial News and Views

Latest Comment on Grain and Industrial Markets | **Closing Quotations on the Principal Active Stocks**

Quotations Over Stobie, Forlong and Co. wire.

NEW YORK STOCKS

	High	Low	Close
Atchison Ryl...	126½	124¼	124¼
American Can.	299	289⅞	292½
American Loco...	101¼	99¼	99¾
Smelters	125	120⅞	121½
Baldwin	107	106	106
Balt. and Ohio	90½	88¼	88⅛
Cast-Iron Pipe	134	131¾	132¼
Cal. Petrol..	35¼	34⅛	34½
Chrysler	40¼	36¾	37⅛
Dupont De N.	221½	217	217
Fleischmann	43⅜	42¾	42¾
General Motors..	129¼	125¾	127⅛
Hudson Motor	110	105¾	107¾
Int. Nickel..	36⅜	35	35½
Coca-Cola	134½	132¾	134½
Mack Truck	122	120⅜	120½
Marland Oil	56¾	55⅛	55⅞
U. S. Rubber	72	70¼	71
Montgom'y Wd	69⅞	67⅝	69
White Motors	77¼	74¾	74⅞
U. S. Steel	126	124⅛	124⅜
Yellow Cab	33¾	29	33¾
Youngs' Tube	76½	75¼	75¼

CHICAGO WHEAT

May	166¼	163¾	166¾
July	144	142¼	143¾

WINNIPEG WHEAT.

May	153	150	152¾
July	151½	148¾	151¼

CHICAGO RYE.

May	91¼	89¾	90⅞
July	93	91½	92⅝

MINING STOCKS

Gold	Asked	Bid
Argonaut Go.	32½	..
Baldwin	3½	..
Chaput Hughes	16½	..
Con. West Dome	22	21½
Dome	1930	1895
Goldale	34	31
Hollinger	1875	1860
Keora	12½	11½
Kirkland Lake	108	105
Lake Shore	1050	1035
McIntyre	2545	2510
Newray	37	35
Nipissing	615	605
Teck Hughes	313	300
Vip. Con. Mines	167	164
W. Hargraves	850	850
Silver		
Beaver	74½	73½
Castle	165	162
Crown Reserve	18½	17
La Rose	22½	..
McKinley	23	20½

Noranda Shaft Strikes Ore Worth Seventy Million

Special over Stobie, Forlong's Wire

TORONTO, March 18—Following advice just received: Noranda 45 degree hole, length 600 feet, from 300 foot level to vertical depth 720 feet cuts, six ore bodies and will at least double indicated ore reserves, making total of $70,000,000 if indications stand up to drill results. This news not published before.

Wheat Market Swings Up On Liverpool Quotations

CHICAGO, March 18.— (Canadian Press.) — Owing largely to higher quotations at Liverpool than had been looked for, the wheat market here took a sharp early swing upward to-day. Indications that there had been heavy overnight acceptances of Canadian wheat offered for shipment to Europe tended further to lift values, Canadian export business being talked of in some quarters as the biggest in months. Milling purchases of wheat in Chicago counted also as a strengthening factor. The opening, 7-8 to 1 5-8c. higher, May (new), 163 3-4 to 164 and July 142 1-4 to 142 1-2, was followed quickly by material further gains.

Corn and oats derived firmness from wheat strength. After opening unchanged to 3-8c. higher, May 77 3-8 to 77 1-2. The corn market held near to initial figures.

Oats started unchanged to 1-8c. up, May 40 1-8, and later hardened a little more.

Despite lower quotations on hogs, provisions were responsive to the upward trend of grain.

Toronto Stocks Decline With Smelters Weakest

TORONTO, March 18 (Canadian Press).—A general but moderate decline set in on the Toronto Stock Exchange this morning, led by Consolidated Smelters, which was the weakest issue on the board. Smelters, after opeeing firm at 210, receded to 205, a lost of four and one-eight points. International Nickel, one of the most active stocks during the session, eased 3-8 at 35 3-4. Massey Harris Common softened two points at 57, the preferred easing a half at 96. Atlantic Sugar and Brazilian each lost a half point at 26 and 91 1-2. Brompton, F. N. Burt and both Canners' issues were all silghtly lower. Dome Mines in heavy trading lost 10 cents at 19.00.

Bear Raids Early To-day Leaves Market Unsettled

NEW YORK, March 18 (Canadian Press).—A bear raid against motor shares, several of which toppled 1 to 5 points, from their early high levels, unsettled to-day's stock market after an opening display of strength on the buying influenced by extra dividend distributions on Van Sweringen roads. Selling orders originated largely with professional traders, but the quickness and extent of the decline soon brought about extensive commission house liquidation for long account. Trading showed a marked increase in volume.

CANADA SHOULD IMPOSE DUTY ON U.S. MAGAZINES

Would Yield $1,600,000 Revenue and Protect Printing Trade.

MONTREAL ADDRESS.

Toronto Newspaper Man Says Printing Much Cheaper in U.S.

MONTREAL, Que., Mar. 18 (Canadian Press)—Ten cents a pound on all United States periodicals coming into Canada was advocated by Fred Paul, Toronto newspaper man, in an address delivered before the Montreal Publicity Association here Wednesday. Such a customs levy on 25 United States magazines alone would yield a revenue to the Dominion of $1,600,000, according to the speaker, and he further pointed out that it would, in his opinion, considerably raise the prices of the lower costing and bulkier magazines, in which fifty per cent of the contents were devoted to advertising.

By bringing about an increase in the prices being paid by Canadians for such magazines Mr. Paul thought a public service would be rendered. What he considered were the best magazines, such as the monthly reviews, would be able to come in without any probable increase in their present retail price, and he thought this would be the means of more public demand for these higher priced periodicals.

Continuing, Mr. Paul said that the printing trade in Canada had been on the downgrade for a number of years, and, if things continued as they were, there would be very little left. Any man who started a new English publication in Canada would be a fool, Mr. Paul declared.

Cheaper in U.S.A.

Ability of the United States periodicals manufacturer to meet competition from Canadian publishers in Canada was conceded. Rates being charged for various United States magazines were quoted, and said to be insufficient to pay for the postage. A Toronto publisher was quoted as saying he could take his entire plant over to Buffalo and produce a magazine much cheaper than he could in Canada.

Figures were also quoted of the number of members of the Typographical Union leaving Canada for the United States. In 1924-25 there were 1,326, and as only three-quarters of the offices in Canada were unionized, it was considered that the exact total would be higher.

Something has to be done if Canadian magazines are to be saved, or added to, Mr. Paul concluded, and he suggested the duty of ten cents a pound on all United States periodicals entering Canada.

40,000,000 Copies

Figures produced by the delegation indicated that an average of 40,000,000 copies of United States magazines entered into Canada yearly and approximately 15,000,000 copies of United States week-end newspapers. If taxed as suggested, the revenue to the government would approximate five million dollars yearly on the present circulation of imported publications.

The Canadian publishing trade was also suffering from outside competition, the delegation pointed out, by being subjected to heavy taxation on both material and general business.

It was suggested that the proposed tariff would assist in checking the influx of obnoxious foreign publications.

Careful consideration was promised the delegation by members of the government and the leaders of the opposition parties.

FISH AND GAME RULES CHANGED

Daily Catch of Bass Reduced To Five—Deer Season Unchanged.

FOX UNPROTECTED.

TORONTO, March 18 (Canadian Press).—The Fish and Game Committee of the Legislature, at a meeting to-day, rejected the recommendation of various hunters' associations for a closed season for bear. The committee also declined to leave the present regulations on beaver in effect for another year.

The recommendation that shooting does be prohibited by permitting only the shipment of bucks during the deer season was not adopted. The committee took the view that does would be shot by mistake and then left to rot in the bush.

The committee decided not to change the present season for hunting of deer except on St. Joseph's Island, where, at the request of the Municipal Council, the season will be limited to November 15 to November 30.

No change will be made this year in the regulations which permit the shooting of 25 ducks a day or 200 a season. No protection was placed on fox. The 200-yard limit on ducks was eliminated.

The committee this afternoon reduced the number of the daily catch of bass from eight to five in an effort to conserve the game fish of the province. Lunge and pickerel were left as they are.

BRIAND CABINET COOLLY RECEIVED

First Applause Comes on Statement About Foreign Policies.

PARIS, March 18 (Canadian Press).—The ninth cabinet of Aristide Briand was received in a rather chilly atmosphere when it appeared in parliament this afternoon to present its ministerial declaration, containing an appeal to the legislators to "observe exceptional discipline" in order that the financial dificulties of France might be solved.

The first applause in the Chamber of Deputies came when Premier Briand stated that his previous Government's policy of international agreements would be adhered to.

CAR LOAD LUMBER CAUSES SUSPICION

C.N.R. Authorities Find 143 Kegs in Car Billed To Chicago.

BRANTFORD, March 18 (Canadian Press).—A garage at Brantford police station to-day contains 143 kegs of what is alleged to be strong beer or ale, as the result of a seizure made last night. C. N. R. authorities, suspicious that a carload of lumber should be re-shipped from Brantford to Chicago, after coming from Waterloo, called in the local police who searched the car. Under the lumber they found barrels, cleverly hidden and invisible without the removal of the lumber covering.

MISSIONARY TO SPEAK AT ST. JAMES'

Rev. Dr. MacVicar Has Spent Years in North China.

Rev. Dr. John H. MacVicar, who will preach next Sunday in St. James' United Church, is one of the outstanding missionaries of the present time. He has spent a number of years in Honan, North China, as a representative of the former Presbyterian Church, but since the Union, has become a missionary representing the United Church of Canada. Rev. A. E. Armstrong, M.A., one of the missionary secretaries, writes: "Dr. MacVicar is not only a great missionary, but also a preacher of outstanding ability," and Dr. F. C. Stephenson writes: "Dr. MacVicar is one of the best speakers of America." These are words of high commendation.

MEETING DELAYED.

Washington Officials Think Preliminary Arms Conference Will Be Held Up.

WASHINGTON, March 18 (Canadian Press).—On the basis of information it has received, the Washington Government is inclined to regard the situation in Europe as promising neither immediate nor material advancement in the direction of disarmament.

The prevailing belief of informed Government officials is that the much-discussed meeting of the League of Nations preliminary disarmament commission will be still further delayed.

You made it 36,000— Now make the 1,500!

Frequently Talks With Dead, Claim Of Lodge

LONDON, March 18.—(Canadian Press.) — Sir Oliver Lodge, scientist and spiritualist, asserted in an address at Christ church, Black Friars, today, that he frequently talks with the dead. He urged his hearers not be be afraid of death, because "there is no extinction."

"There are no dead in this church yard," he declared. He described death as a new adventure, and said that in "the life beyond we may go up or down according to how we have made use of our opportunities in this life."

GERMAN PRESS BLAMES ITALY

Accuses Mussolini of Underhand Activities—Want Luther to Resign.

PROMISES MADE.

BERLIN, March 18 (United Press).—Demands for the resignation of Chancellor Luther, along with suggestions that Premier Mussolini of Italy may be blamed in part for the failure of the League of Nations meeting, holds the attention of the press here.

The Berlin Taglenblatte says: "It is impossible that Brazil alone is responsible for what happened at Geneva. Her insistence upon a seat in the Council and the insistence of other and smaller nations is undoubtedly due to certain promises made by the great powers in advance of the League meeting."

The Vorwaerts accuses Mussolini of underhanded activities.

GENERAL MOTORS IN LAKE SHORE LEAGUE

Given Permission By Oshawa Athletic Association.

OSHAWA, March 18. — At a meeting of the Oshawa Amateur Athletic Association held Wednesday the Oshawa branch of the General Motors Athletic Association asked for and were granted permission to enter a senior team in the Lake Shore League. With the moving up to senior company of the Oshawa Motors team, the Oshawa Red Sox will take the Motors place in the Durham and Ontario Intermediate Baseball League.

Oshawa is now assured of Senior, Intermediate, Junior, as well as Church League baseball for the coming summer month.

Join the Exhibition!

KNIGHTED GOVERNOR HAS RELATIVES HERE

Local Men Are Cousins of Sir Cecil Clementi, of Hong Kong.

LONDON, March 18 (Canadian Press).—His Majesty the King has empowered Prince George, his youngest son, who is a lieutenant serving with the British fleet in the Far East, to confer the order of Knighthood on the Governor and Commander-in-Chief of Hong Kong, His Excellency Cecil Clementi. The investiture took place last Saturday.

Conferring of knighthood abroad is a rare event. The first occasion on which a son of King George was empowered to act as deputy for his royal father in an investiture of this kind was when the Prince of Wales knighted the late General E. W. B. Morrison, Ottawa, during the Prince's visit to Canada in 1919.

His Excellency is an uncle of the late Rev. Percy Clementi, who was rector of St. Andrew's, London, England, and was curate at St. John's Church, Peterborough, under the late Rev. J. W. R. Beck, and a nephew of the late Mrs. George Strickland of Lakefield. F. V. Clementi and Charles H. Clementi of Peterborough are cousins.

SUGGESTS CHANGE IN RESIDENCE RULE

House Election Committee Would Permit Vote on Affidavit.

TORONTO, March 18 (Canadian Press).—The special committee on election laws and voters' list bills held the first meeting to-day when a suggestion for the reduction of the three months' residence qualification to two months was favored by the committee and will be recommended to the House. The members of the committee hold the opinion that electors whose names have been left off the list by error should be allowed to vote on affidavit.

R. C. HEARD
379 Water Street
Agency for the Renfrew Cream Separator.

TRUCK SCALES AND RANGES
Get Your Spring Supplies Now.
Wire Fence of All Kinds.
Steam and Gas Engines
Threshing Machinery.
A Small Lot of Winter Goods to Clear.
One 2½ I.H.C. Gas Engine, second hand, and 3 Second hand Plows.
REAL ESTATE OF ALL KINDS
Phone 1329

MONCUR DRUG STORE
Week-End Specials
Friday - Saturday - Monday

Hydrogen Peroxide. One Pound Bottles. Reg. 75c, for 43c
Many Flowers Face Powder 50c
2 Cakes Many Flowers Soap FREE
Mineral Oil. Regular $1.00, for 50c
Best Russian Oil
Acetal Tablets (British Aspirin). doz 3 Dozen for 25c 10c
Clinical Thermometers. Reglar $1. Tested "Correct." For 59c
Hot Water Bottles. Regular $3.25. Best Quality. Guaranteed 2 Years. for $2.00

MONCUR'S DRUG STORE
407 GEORGE STREET
Lowest Prices in the City on Patent Medicine

Art Union of London and Great Britain
Art Union of Ireland
With established offices in Montreal are inviting applications from men with good references to act as Representatives.
The above are the only societies having the right to operate in Canada.
Address all correspondence:
775 ST. PETER STREET, ROOM 6, MONTREAL, P.Q.

G A Borland DRUGS
Picture Taking Time
IS HERE AGAIN
Make sure of getting good pictures this season by using
AGFA
We have all sizes of roll films and film packs.
Price no higher than the inferior makes.
Complete the job by letting us
DEVELOP AND PRINT
We give you 24-hour service and our speed department can handle your work faster if necessary.
G. A. BORLAND
PHARMACEUTICAL CHEMIST
228 Charlotte St. near Aylmer
Phone 274 - Fast Auto Delivery

WOMEN'S PAGE

SOCIETY

Following the presentation of the 17th of March play at the Grand Opera House last evening, the cast were entertained at a very enjoyable banquet at Hooper's palm rooms.

* * *

Mr. Charles Carson left on the afternoon train for Kapuskasing, Northern Ontario, where he has accepted a position with the Morrow and Beatty Company.

* * *

Invitations are out for the first annual dance of the Quaker Tennis Club, to be held in the G.W.V.A. hall on Monday evening, April 5th. Officers of the club are G. A. Macdonald, honorary president; A. E. C. Thackeray, chairman, and H. V. Elcombe, secretary-treasurer. The dance committee is composed of Messrs. W. J. Brooks, W. A. Donnelly, E. W. Jones, J. A. LeBlanc and J. E. Sullivan.

* * *

Mrs. F. Donaldson of Brockville, president of the Ontario Rebekahs, was the guest during her stay in the city of Mrs. B. Watts, Stewart street.

* * *

Mrs. Robert Yeaman, Weller street, left last night to visit freinds in Montreal.

* * *

Mr. and Mrs. A. F. Banks, of Waterville, N. S., are the guests of Rev. Dr. Rose and Mrs. Rose, Mr. Banks' sister. Mr. Banks is president of the Nova Scotia Fruit Growers' Association, and has been in attendance at the Horticultural Conference at Ottawa.

* * *

Mrs. A. A. Fowler left Wednesday for Clifton Springs, N.Y. Her daughter, Miss Thelma (who is a nurse-in-training at the sanitarium) is to undergo an operation for appendicitis.

* * *

Mr. H. Scott Payton, of Lindsay, well known in Peterborough and Kawartha Lakes, has been elected President of the Pall Mall Supper Club in New York, and has been instrumental in putting on a series of international entertainments in New York. One of the latest events being the international tennis matches between the French and American champions.

Miss Penelope Borden, of San Antonio, Texas, peeled an orange recently in such a manner that the entire peel came off in one single flat figure of an unusual shape. The result was what scientists for centuries have been unable to obtain, a plane fingure that would cover a sphere. The discovery would enable baseball movers to be made of one piece, something which has long been considered imposible.

Overworked?
Avoid Constipation

Long hours at the desk, shortened hours of sleep, hasty and irregular meals, lack of exercise—these sap the vitality of the strongest body.

At such times the danger of constipation is more common and more serious.

Constipation is dangerous for anybody. Nujol is safe for everybody. It does not affect the stomach, and is not absorbed by the body. Medical authorities approve Nujol because it is so safe, so gentle and so natural in its action.

Nujol makes up for a deficiency of natural lubricant in the intestines. It softens the waste matter and thus permits thorough and regular bowel movements without griping.

Nujol can be taken for any length of time without ill effects. Unlike laxatives, it does not form a habit, and can be discontinued at any time.

Ask your druggist for Nujol.

Nujol
FOR CONSTIPATION

ORDER NOW

NUT SIZE
COKE

JAMICO COAL

THOS. A. REHILL CO.
210 Wolfe St. - Phone 245
Prompt Service
Our Specialty

ECLIPSE FASHIONS

Exclusive Patterns by Hazel Bayne

1190

The Graceful Jabot

Jabot draping, when done as cleverly as in both front and side of the frock above, is the epitome of gracefulness. Novelty silk on a light background was selected for the development of the frock, with a plain harmonizing color for jabot and set-in vestee, which emphasizes the V-shaped neck. The sleeves are long and narrow, and the plain back maintains the slender silhouette. No. 1190 is in sizes 36, 38, 40, 42 and 44 inches bust. Size 38 bust requires 4⅞ yards 36-inch, or 3 yards 54-inch material. Price 20 cents.

Home sewing brings nice clothes within the reach of all, and to follow the mode is delightful when it can be done so easily and economically by following the styles pictured in our new Fashion Book. A chart accompanying each pattern shows the material as it appears when cut out. Every detail is explained so that the inexperienced sewer can make without difficulty an attractive dress. Price of the book 10 cents the copy.

Pattern Purchase Coupon

Address Fashion Department, Evening Examiner

No. ..... Street .....

Name .....

Pattern Number ..... Size .....

Town .....

Province .....

Amount Enclosed .....

Price 20 cents each—coin preferred

Menus for the Family

By Sister Mary.

Breakfast—Stewed prunes, cereal, thin cream, fish hash, corn meal muffins, milk, coffee.

Luncheon—Baked lima beans with tomatoes, brown bread and butter, orange cream, plain cookies, milk, tea.

Dinner—Salisbury steak, baked sweet potatoes, browned parsnips, endive with hard cooked egg dressing, dried apple pudding, graham bread, milk, coffee.

These are simple economical menus worked out to give maximum food value at minimum cost.

The dinner dessert is particularly "seasonable" when fresh apples are becoming rather scarce and green apples are not "in."

Dried Apple Pudding.

One cup dried apples, 1 cup molasses, 1 1-4 cups flour, 3 tablespoons butter, 2 eggs, 1 teaspoon soda, 1 teaspoon cinnamon, 1-2 teaspoon cloves, 1-8 teaspoon salt.

Wash apples through several waters. Let stand over night in cold water to cover. In the morning cut into small pieces and simmer until tender in the water in which they were soaked. Dissolve soda in molasses and add to stewed apples. Mix and sift flour, spices and salt and stir into first mixture. Add butter and beat well. Add eggs well beaten and turn into a well-buttered baking dish. Bake forty-five minutes in a moderate oven. Serve warm with hard sauce.

(Copyright, 1926.)

SEEK BOOKKEEPER.

Cuban Police Ask Florida Officers To Look For Absconder.

HAVANA, March 18.— (Canadian Press.)—The police of Cuba have requested the Florida police to keep a lookout for Tomas Fernandez, bookkeeper of the Royal Bank of Canada at Sancti Spiritus.

Fernandez disappeared last Saturday coincidently with the discovery of a shortage of $47,174 in the accounts of the bank.

HER OWN WAY

by A GIRL of TODAY

A HAT-CHECKER'S PHILOSOPHY

"A hat girl is a good one to try out those tricks on, Jimmie, for she's defenseless. There's only once in a while that a Sir Galahad or whatever his name was, like you, comes to her defense. I've often wondered how in the world Mamie could stand all the slush that's handed out to her and not get her hands frosted as well as a frozen face. She just smiles at 'em, Jimmie, and doesn't hear a word they say. I asked her once if she hadn't stuffed her ears with cotton and she said:

"'No, dear, but I just draw my hearing inside of me and I don't hear a thing unless it's a sentence that has the word "hat" in it.'"

"Yes, Judy, Mamie's a great girl, isn't she? But just now I want to talk about yourself. If you must have come to the city and I don't see just yet why you came at all, what in the world made you take such a position? Surely, your Dad didn't let you come without money enough to tide you over until you could find something and not work in that restaurant?"

"Dad did give me two hundred and fifty dollars and it was stolen from me right in that restaurant the first night I got here. When I went to pay for my dinner I found my bag was gone. The manager said I was trying to beat them out of it."

"And that's just what he would do, the dirty bum," interrupted Jimmie.

"I tell you I was awfully frightened. I didn't know what I was going to do, but after a good deal of bluster, Mr. Sterns said I could help in the hat-checking station to help pay for the meal I had just eaten."

"I think I'll go back and bust his nose," remarked Jimmie, sotto voce.

"Don't bother about him, dear, I was mighty glad of it, because, you see, I met Mamie. She was the first woman I had spoken to except that awful pallavering thing in the women's dressing room, since I left home. I didn't know I cared so much for my own sex. I thought I liked men best. But you see I was so discouraged I was almost ready to go home, and I knew if I did, I would have to marry Chuck."

"What do you mean 'Chuck,'" asked Jim in a choked voice.

"I mean just what I say. You know Charlie Becker, don't you?"

"Yes, I knew him, but we never chummed together a bit. I was the son of the Irish grocer, Costello, who drove his father's delivery wagon from house to house and he was the son of the banker. He went to Harvard with an allowance and I worked my way through Cornell, so you see we didn't have much in common. I don't think he ever spoke to me after we went to college and I don't think to this day he knows that I am a college man, if that means anything."

THE INEVITABLE QUESTION.

Jim Costello's voice was raspy. I could see that he had felt the cuts which the presumedly society young men had given him.

"I had always thought it was only women and girls that kept up that idea of class. I had always thought that men were more democratic."

"My dear Judy, men are the most snobbish animals on earth. They seldom cut one of your sex but they can be nearer to one of mine and not see them than one would think possible. But I don't want to talk about men or women in general. I want to talk about you.

"You say that if you didn't stay here and work, you'd have to go home and marry Becker. Isn't this a free country? Can't you do as you please? I thought all that old melodrama stuff went out with the old plays of our grandfathers."

Jimmie struck an attitude right in the middle of the sidewalk, and proclaimed:

"Daughter, you must marry Sir George Heathcock, or your father will go to prison and your mother die of shame."

Then he came back to earth and again tucked me under his arm and said:

"That might have been the bee's knees in 1850 but in 1925 it's the bunk."

I laughed and then I blushed, for I didn't want Jimmie to know why Dad had insisted I should marry Charlie Becker. I hesitated as I tried to decide how much I should tell this clever Irishman and how much I should keep to myself.

"You know, Jimmie, Dad thinks a girl ought to marry as soon as she can. He thinks that some man must always be the master of a girl's destiny. Father is the best judge, according to himself, as to what I should do and say and think, until my husband appears on the scene and then he's perfectly willing to turn the management over to him. I don't think it would make any particular difference to Father if the young man had the worst of reputations. He still has that lie implanted in his brain that a girl can marry a man and reform him. I don't want that kind, Jimmie. I want to think. I want to work. I want to be something and somebody all by myself."

"Don't you ever think of marrying, Judy? Don't you expect to fall in love some time. I always thought that was the only thing a girl thought of."

"Tut, tut, man. It's a side issue with most of the girls today."

(To be continued.)

APPOINTED CHAIRMAN.

Major Stephens, of Montreal, Has Been Elected Chairman of Commission.

GENEVA, March 18 (Canadian Press).—Major George Washington Stephens of Montreal has been appointed chairman of the Saar Governing Commission.

Winter Dreams

By Juanita Hamel.

Dreams! The dearest possession of a girl's heart. Just watch her as she stretches lazily before the fireplace, idly poking the flaming logs into leaping flames and dreamily watching the brilliant spark-stars remain matured on the tree for five as they gaily dance their way up the chimney.

And you may be sure that her dreams are not of the flames nor of the beauty of the fire—but they are dreams of the wonderful times she has had, perhaps on her winter vacation, or maybe of the last summer's trip when she met Him.

These are the sweetest of all dreams, for they're prompted by Love, and Love's dreams are always the most wonderful things in the world. Particularly when one is in Love.

The Woman's Day

Written by a Woman for Women.

Touching brightly on woman's every major interest in life from books and babies to politics and psycho analysis.

(By Allene Sumner)

MY SAY-SO!

"An actress," says Marjorie Rambeau of that profession, "cannot be judged by the same standards as other people." Marjorie said it in a recent alienation suit in which she was named as "the other woman." The wife's attorney was so cruel as to demand that the actress show just and good cause why the wife's husband should be entertained in so informal a fashion by the actress.

A novel condition we would have if all professions proclaimed their right to standards different from other folks. Plumbers and carpenters and dishwashers and file clerks could dodge all moral issues with a "we can't be judged like other people. It's our profession!"

Girls in a certain London firm are given a year in which to let their shorn heads grow or they will be fired. It's a hair-dressing establishment still waging the fight to make hair "come back" and replenish their coffers impoverished since false hair stopped being sold. So glad it's a crassly commercial and not a moral reason!

THE MODE.

Every woman can be a quick-change artist if a Parisian dressmaker has his way. He is sponsoring the reversible dress. What a boon for the home woman when the pesky caller comes on sweeping and dusting day!

Black velvet pull-over sweaters, sleeveless, and tied tightly on the hip, are sponsored for the smart afternoon costume by Paris. They are worn with skirts of silver tissue.

SHE ASKS

"What should be in my hope chest?" Six to a dozen sheets; same number of pillow cases; 3 bedspreads; 4 bureau scarfs; 12 wash cloths; 12 bath towels; 12 lin n face towels; 4 tablecloths; 3 luncheon sets; 12 dinner napkins; 12 luncheon napkins; 12 dish towels; quilts and blankets according to the number of beds; odd pieces of silver and fancy linen, cut glass, pictures, sofa pillows, vases, and all the home odds and ends luxuries.

BIG PARADE OF WOMEN.

Not all of us can be presented at court and quake in our boots for fear we'll forget that we can't be natural and offer our lily hand to be shaken by the king! But we can read "The Social Side of Diplomatic Life," by Mrs. Maude Parker Child, wife of the former ambassador to Italy. She takes us behind the scenes of being presented at court with a twinkle in her eye.

No woman's club can afford being without the annual edition of "Women of Today," edited by Ida Clyde Clarke. It's a Who's Who of women. Subjects for a thousand club papers. Tells, too, everything done in current year on subjects of interest to women such as child labor, birth control, women in politics, etc.

THE SALAD.

Cold canned vegetables make dandy salads if you get caught "in a pinch" and have no fresh vegetables on hand. Canned string beans, lima beans, peas, carrots, served on lettuce leaf with mayonnaise and slices of hard-boiled egg make delicious salads.

WORTH WHILE READING.

"I believe that biographies of worth while people will give me the most for the little time I can spend on reading," a wife and mother writes me. "But where shall I begin and not waste time with worthless ones?"

I would read, if you haven't, Strachey's "Eminent Victorians"; Ellsworth's "Golden Age of Authors"; Adams' "Education of Henry Adams"; Garland's "Son of the Middle Border"; Helen Keller's "Story of My Life"; Dorr's "Woman of Fifty." That's just the hors d'oeuvre. If you like them, ask for some more!

The Home Kitchen

By Jeannette Norton

SEA FOOD CHOWDERS

Chowder made of fish, clams, lobster, or a combination of two, or all of the deep sea dainties makes an ideal dinner.

It is nourishing, satisfying and economical, besides supplying the needed proteins, fats, phosphorus, sulphur, clorine, iodine and iron we require in proportionate quantities. Chowder cooked over a gas hole should have an asbestos pad placed underneath, so the contents are not scorched as they cannot be well stirred.

Deep Sea Chowder.

Line the bottom of the pot with thin slices of salt pork. Place next a layer of thinly sliced onion, then two codfish steaks, then pepper, salt, a few lumps of butter, and cover with a layer of sliced potato. Next cover with two cupfuls of boiled lobster cut in pieces, dot with butter and dust with a little salt and pepper. Now another layer of potatoes, then a layer of thinly sliced onions, then a cupful of boiled shrimp and a cupful of scallops. Dot with butter, dust with pepper and salt. Place buttered pilot crackers all around and pour over all a pint of milk and a cupful and a half of the clam juice.

Cover closely and cook evenly for a half hour. A teaspoonful each of red pepper and minced celery leaves add flavor if used. Serve on hot soup plates. This is ample for six people.

Newburg Chowder.

Boil one large or two small lobsters and remove the meat, dicing the large pieces. Steam open a dozen chowder clams, chop them and save the juice. Drain a dozen large oysters and strain the liquor into the clam juice. Next make a sauce of two cupfuls of cream, heated; then turn it into four tablespoonfuls of butter and two of flour, previously cooked together for two minutes. Add the juice of an onion, pepper, salt and the broth. When thickened pour onto the beaten yolks of two eggs and when blended add the fish mixture. Add a little celery salt and a teaspoonful of Worcestershire sauce. Keep hot in a double boiler. Make a slice of toast for each of the four deep soup plates and turn the chowder over them in equal portions. Serve toasted croutons on the side.

Clam and Tomato Chowder.

Open a large can of whole tomatoes, pour the juice, all seeds and broken pieces into a saucepan. Cut the tomatoes into small pieces and set aside. Add the juice from two and a half dozen chowder clams to the tomato, a chopped onion, a chopped pepper, a cupful of chopped celery, a tablespoonful of chopped parsley and a pint and a half of water. Cook gently for a half an hour and strain. Melt two tablespoonfuls of butter, then add to it two tablespoonfuls of flour, cook for three minutes, then add a little of the hot juice, blend and turn it into the remainder, add the chopped clams, the pieces of tomato, a tablespoonful of sugar and a tablespoonful of chopped white celery leaves. Cook gently for five minutes and serve. Serve pilot crackers with this chowder.

BELGIUM MUST WORK SALVATION

Premier Tells Deputies in Announcing Failure of Negotiations.

BRUSSELS, March 18. (C. P.) — "Belgium once more must work out her own salvation," Premier Poullet announced yesterday in the Chamber of Deputies in discussing the financial situation and the depreciation of the Belgian franc.

He admitted the failure of negotiations to secure a loan in the United States and Great Britain to stabilize the franc.

Six of the crossing guards who serve on the St. Louis division of the Pennsylvania Railroad are women and all have had perfect records since they began these duties in 1918. During more than seven years not one accident has happened at the crossings these women watch.

HEDDA HOYT TALKS ABOUT THE THINGS THAT INTEREST THE BUSY WOMAN OF 1926.

TENNIS CLOTHES.

(Written for the United Press)

NEW YORK, March 18.—(United Press).—Within a few weeks we shall see American sportswomen dancing over the tennis courts. While tennis costumes have not changed very much during the past years it is predicted that the recent tennis matches between Miss Helen Wills and Mlle. Lenglen will have an efefct upon tennis styles.

There is a great contrast between the tennis frocks of Miss Wills and Mlle. Lenglen. Miss Wills is typicall American in her crisp white middy blouse, pleated skirt and lisle stockings. Instead of the ribbon head bandeau effected by Mlle. Lengle, Miss Wills wears a very business-like eyeshade. When she wears a sweater it is a boyish one which fits loosely over her middy.

Mlle. Lenglen, on the other hand, is dressed by Jean Patou and her clothes are as alluringly French as this designer can make them. Usually she wears a white silk dress with a semi-fitted and rather long waisted bodice to which is attached a skirt that is pleated in front and at the sides and plain at the rear. Over this if the weather demands it, she wears a vari-colored sweater which is matched by a wide headband of vari-colored ribbon. Always her sweaters and headbands are vivid. The headband almost conceals her bovishly cropped black hair. Her stockings are silk although she generally wears canvas tennis ties.

Already at Florida courts girls are wearing pastel-hued eye shades similar to the business-like eyeshades of Miss Wills. Sleeveless and round-necked frocks with semi-fitted bodices and pleated skirts are more popular than middy blouses with the Florida players.

One young Miss at a Southern resort wears a novel tennis outfit which consists of white linen knickers uned a frock with slit skirt. The knickers are banded in below the knee. The frock has a front and rear apron effect instead of the pleated skirt. Thus one has slenderness and freedom of motion combined.

Ribbon bandeaux with visor attachment to shield the eyes are worn as protection against the glaring sun. Short, white wool socks which extend just above the ankle are worn by some smart young tennis players. With these are worn tennis sandals which have lacings crossed like ballet slippers.

A THREE DAYS' COUGH IS YOUR DANGER SIGNAL

Chronic coughs and persistent colds lead to serious trouble. You can stop them now with Creomulsion, and emulsified creosote that is pleasant to take. Creomulsion is a new medical discovery with two-fold action, it soothes and heals the inflamed membranes and kills the germ.

Of all known drugs, creosote is recognized by medical authorities as one of the greatest healing agencies for persistent coughs and colds and other fords of throat troubles. Creomulsion contains, in addition to creosote, other healing elements which soothe and heal the inflamed membranes and stop the irritation and inflammation, while the creosote goes on to the stomach, is absorbed into the blood, attacks the seat of the trouble and destroys the germs that lead to consumption.

Creomulsion is guaranteed satisfactory in the treatment of chronic coughs and colds, bronchical asthma, catarrhal bronchitis and other forms of throat and respiratory diseases, and is excellent for building up the system after colds or flu. Money refunded if any cough or cold is not relieved after taking according to direction. Ask your druggist Creomulsion Co., Limited, Toronto, Ont.

The report that "bobbed" Chinese girl students took part in the recent riots in Shanghai came as a surprise to many people who have lived in China. Formerly hair was a girl's greatest asset and charm in that country. It increased her price for marriage and was reckoned to be her chief claim to beauty.

Every human heart is human.—Longfellow.

Tint Gray Hair Safely

DON'T accept *gray hair*. At small expense and with perfect safety tint it to natural shades of golden, brown or black. Be sure! Be safe! Use Brownatone—time tested and reliable—guaranteed absolutely harmless to hair, scalp and skin. Without fuss or muss restore almost immediately the exact color and youthful beauty of your graying hair. Brownatone is easy to apply. It will not rub off and cannot be detected. Unaffected by shampooing or other hair treatment. Send 10c to-day for trial bottle and be convinced. On sale everywhere—50c and $1.50.

The Kenton Pharmacal Co.
617 Coppin Bldg., Covington, Ky.

BROWNATONE
Tints Gray Hair Any Shade

BALANCE FAVORABLE.

Recent Dominion of Canada Statistics Show Increase in Trade.

OTTAWA, March 18 (Canadian Press).—A balance favorable to Canada was maintained in the trade of the Dominion up to the end of February, a statement issued by the Dominion Bureau of Statistics yesterday shows. In that month imports to the value of $70,908,980 were recorded, while exports are valued at $87,512,147. For the twelve month period ended February 28 last, exports reached the value of $1,207,744,683 and imports $911,107,055.

Wife and Husband Both Ill With Gas

"For years I had gas on the stomach. The first dose of Adlerika helped. I now sleep well and all gas is gone. It also helped my husband." (signed) Mrs. B. Brinkley. ONE spoonful Adlerika removes GAS and often brings astonishing relief to the stomach. Stops that full, bloated feeling. Brings out old, waste matter you never thought was in your system. This excellent intestinal evacuant is wonderful for constipation. McDermid & Jury and E. L. Payne, Druggists.

THE SECRETS OF CHARM

By Lucrezia Bori

Do you do everything in your power to make your hair the burnished, healthy kind that catches the glints of light in an alluring manner?

I am sure that many women spend much time and care on their hair, and still do not achieve the happy results they long for. Often this is because they do not care for it in the approved manner.

Now as long as you are willing to spend energy in cultivating beautiful hair, I advise you to learn the very best methods of approaching your task, so you can achieve the best results possible.

In the first place, be sure that you remove every bit of soap from your hair after you have given it a shampoo. If you do not own a shower bath attachment, you can procure a small spray for very little expense, and this will help wonderfully to cleanse your hair of every particle of soap which may cling to it.

If your comb seems to catch a dark deposit when you use it, this is usually made up of small bits of soap which have remained on your hair, despite the rinsing you have given it.

Keep your brush absolutely clean. If you live in a city where there is much coal soot in the air, this may mean that you have to wash your brush every night; but do not hesitate, as it takes only a minute or two.

Now, I am going to tell you an excellent way to dry your hair so that you can polish the ends down to the very tip. This will help wonderfully to keep your hair in a good, healthy, well polished condition, and is a secret imparted to me by a prominent hair specialist.

Dry your hair in the usual way, applying warm towels, and rubbing your scalp with your finger-tips.

When it is almost dry, comb it out so there are no tangles, and proceed as follows:

Divide your hair off into sections, by parting it with vertical lines. Let each section have enough hair to make an average curl.

Now take your brush and curl your hair around your finger, just as if you were making a finger curl.

Brush it down to the very tip, and when you get to the end, brush hard, as this polishes the very ends of your hair.

It makes no difference if your hair comes out of curl as soon as the curl is made. The object is simply to burnish the ends and make them strong.

Builds up Brain Nerves and Body
A delicious beverage — a perfect food
OVALTINE
TONIC FOOD BEVERAGE

Builds-up Brain, Nerves, and Body
At all druggists 60c - 90c - $1.50
One cup of Ovaltine contains more nourishment than 12 cupfuls of beef tea or 3 eggs.
99

YOUR HEALTH

By ROYAL S. COPELAND, M.D.,
Former Commissioner of Health, New York City.

APPETITE IS NO SAFE GUIDE TO A DIET.

A reformation of the nation's diet is the object of an association in England. It is headed by Sir Arbuthnot Lane, of whom I have told you so many times. He is urging the nation to eat itself to better health.

Here is what Sir Arbuthnot said the other day:

"The absorption of poisonous products from an infected intestine produces contamination of the entire blood supply. This foul blood causes a deterioration and degeneration of every tissue of the body, reduces the resisting power and vitality and permits the invasion of organisms and toxins which produce rheumatism, rheumatic gout, tuberculosis, diseases of the heart, blood vessels, liver, gall bladder and kidneys, as well as cancer."

Sir Arbuthnot gives the purpose of the new movement as one "to deal with the primary cause of all these diseases by instructing the public in such diet and habits as will prevent their development. To meet this it is necessary to provide in sufficient quantity such fruits and green food, whole meal bread, etc., as are essential to keep the body in health and render these simple foods accessible to those of limited means."

Let's join the society. We need not sign anything or pay any dues. We can merely take a solemn vow to reform our individual habits. We cannot speak for the nation, but if each of us would practice simple eating it would change the nation's health.

The difficult thing about getting folks to eat as they should is because it happens usually that the things they should not eat are the very things they best love. Whenever appetite is involved there is trouble at once. We can give up everything except the things appealing to the palate. As they say in slang, we can resist anything but temptation.

You cannot have good health unless you are willing to exercise self-denial in eating. It is out of the question for you to gratify every demand of your stomach and expect it to be a normally acting and healthy organ.

Abuse of the digestive organs is fundamental to a dozen serious ailments. If a nation is to have health, the individual citizens must treat themselves better than they have in the past.

Five millions of the people who are now alive in North America will die of cancer. That is a dreadful statement, isn't it. But, dear friend, you can hope to escape it, as well as the degenerative diseases, by right living and right eating.

Rich foods, course dinners, stuffing at meals, too frequent eating and neglect of the organs of elimination — these things lead to disaster. Keep your blood pure by simple eating, the drinking of plenty of water and attention to the intestinal action. Then you may expect to live long and be one of the units of a healthy nation.

Answers to Health Queries.

X. Y. Z. Q.—My son complains of his eyes hurting at night when the lights are burning. What would you suggest for me to do?

A.—I would suggest that you have your son's eyes examined, and then whatever treatment is necessary can be advised.

* * *

Mrs. B. C. Q.—Is it harmful for a mother and daughter to share the same bed? The mother is 58 and the daughter 20.

A.—While not harmful if the room is kept well ventilated, it is always more healthful to sleep alone if possible.

(Copyright, 1926, by Newspaper Feature Service, Inc.)

FAMOUS FORTUNES

By Barbara Bayne

STEPHEN BENTON ELKINS—THE "FINANCIAL NAPOLEON."

One of the notable multi-millionaires who was "the architect of his own fortune" was Stephen Benton Elkins. He was born in Ohio in 1841 and removed to Missouri. It was whispered that he was a member of Quantrell's band during the Civil War. Be that as it may, he was admitted to the Missouri bar in 1864 and that same year went to new Mexico.

The Southwest had need of educated, brainy leaders and received him with open arms. Elkins immediately entered

He Acquired Rich Timber Lands in New Mexico.

the political arena where his rise was rapid and brilliant. He became a member of the Territorial Legislature the first year, then moved up by rapid, successive steps to become Territorial district attorney, attorney-general, and United States district attorney.

It was while he was a delegate to Congress from New Mexico in 1874 that he got hold of the Maxwell land grant (through a tax sale) which laid the foundation of his fortune. The grant embraced in all 1,714,764 acres of the finest lands in New Mexico, including timber lands and rich gold, silver and coal deposits.

Followed many other venture sin real estate, mainly in Spanish grants. In 1866 Elkins had married Sallie Jacobs of Missouri, who had died. Later, in the course of his brilliant career he had married the daughter of United States Senator Henry G. Davis, of West Virginia, himself a millionaire owner of railroads and coal mines.

Already counting his wealth by millions, Elkins removed to West Virginia where he and his father-in-law built more railroads and secured control of coal, coke, oil and lumber properties. They also financed the construction of several railroads in Nevada, Utah and California.

In 1891 President Harrison appointed Elkins Secretary of War, and he was United States Senator from West Virginia from 1895 to 1913. He founded the town of Elkins where he built a place on the mountainside commanding a magnificient view for thirty-five miles. He also had a splendid residence in Washington where his daughter Katherine, the belle of West Virginia, was very popular. In her travels abroad she had met the Duke of the Abruzzi and soon their engagement was announced.

Senator Elkins approved the match, but not the conditions attached to the marriage when it became apparent that his daughter would have no recognition at the Italian court.

"My daughter must be a Duchess, or you an American" was his ultimatum to the Duke. And the Duke had bowed to Royal will. Senator Elkins had not been well and grief over his part in the breaking of the match was said to have hastened his end. With all his millions he could not buy his daughter's happiness. He died in 1911 in Washington and his body was taken to Elkins, West Virginia for burial.

GOOD NIGHT STORIES

By Blanche Silver

BETTY VISITS A STRANGE TREE LADY.

Betty picked up the brown, ball-like object her Daddy brought home from the market and looked at it.

"Cocoanut! And you say these large nuts grow on a tree?" she mused. "My, I'd like to see such a tree!"

"Well, that's an easy matter," whispered a tiny voice, and a wee little elfin, about as tall as the tea pot, peeked from behind the brown cocoanut at Betty. "Hush, don't say a word." He put his fingers on his lips and winked at Betty. "We'll be there before you know it."

Before Betty had a chance to say one word, she found herself sitting on the cocoanut beside the wee elfin.

"Gocomeback," she laughed merrily, holding to his coat tail tightly, "you certainly are a dear. Whenever I wish for anything, you're right there to give it to me."

"Not much good in this world if we can't help others," laughed the elfin.

The cocoanut began to wave from side to side, and down Betty and the elfin tumbled right under a great tall tree.

"Of all things!" Betty exclaimed, glancing up at the great cluster of green things hanging underneath a bunch of queer-looking leaves. "Hasn't this tree any branches?"

"What! My tree have branches," exclaimed a soft voice and Mrs. Cocoanut, the little sprite who lived in

"Hasn't this tree any branches?"

the heart of the cocoanut tree, laughed merrily and nodded to Betty and Gocomeback. "No, I have no branches; my leaves are my branches, my dear," and she shook out her beautiful leaves in the sunlight. "Have one of my clusters of blossoms?"

Down in front of Betty dropped the queerest cluster of blossoms she had ever seen. The flower-buds grew from the end of the leaf fastened to the trunk of the tree.

Like a shower of white bits of velvet, they hung from the under-side of the leaf. About six tiny, snow-white balls nestled among the velvety sprays.

"Now, then," continued the Cocoanut Tree Lady, "when they are in full bloom, they open into three-petaled, milk-white flowers which turn yellow after a few days. Let's see," she mused, softly. "I bloom about every six weeks, and each cluster of blossoms will ripen from five to fifteen nuts. I guess my last season I gave out about ninety cocoanuts. Those large green things you see higher up among the leaf stems are ripe now. You see, here in the South Sea Islands, the natives think a great deal of the cocoanut trees. They drink the milk that you find inside the hard, brown shell, eat the white meat that holds the milk, and then, after we have stopped bearing nuts, our wood becomes very hard. The natives cut the fruitless trees down and use the wood for building ships and huts, furniture or for making farm utensils. My wood for red and beautifully marked with dark lines."

"My goodness," laughed Betty, when the little tree sprite stopped to get her breath, "one would never think by just looking at your tree."

"Well, I guess Mrs. Cocoanut Tree hasn't told you half of her usefulness, but I just heard the school bell ring, and we'll have to be getting home." Gocomeback took hold of Betty's hand, and before she could even thank the tree lady, Betty stood in front of her own house. She just had time to thank the travel elfin and hurry off to school before the second bell.

(Copyright, 1926, by Newspaper Feature Service, Inc.)

Tomorrow's HOROSCOPE

By Genevieve Kemble.

FRIDAY, MARCH 19.

The sidereal operations for this day point to rather quiet conditions. Things are likely to move along in the routine grooves as to business relations and should be encouraging to commercial transactions. But the tendency to rash or tempestuous conduct should be subdued. All heart and home affairs should thrive and give satisfaction.

Those whose birthday it is may expect a year of routine affairs with things moving in customary grooves. In personal affairs, however, and all of a domestic, social or affectional nature there should be happy and prosperous conditions. A child born on this day may be popular, good-natured and ambitious and should rise to good position in life.

FRIENDSHIP

The east is east and the west is west and some like this, or the other best. When in the east, the west is far, and the east's the same when it's west you are.

A man may hail from a far off coast, move some place else, in his work engrossed, but he ne'er forgets it, after all—that deep desire, and that far-off call.

As Burns once said, a man's a man, who can make real friends like a real man can. He can step right in where there are no breaks in the friendship gag when he pulls up stakes.

He can go back home leave his friends behind. He can settle down in his peace of mind, 'cause he knows what friendship really gains. Though he's gone, his spirit still remains.

There ain't no word like the word "goodby," when you shout it out to o tip-top guy. He can shake your hand and be on his way, but the good lad feeling sticks for aye.

THE EXAMINER CROSSWORD PUZZLE

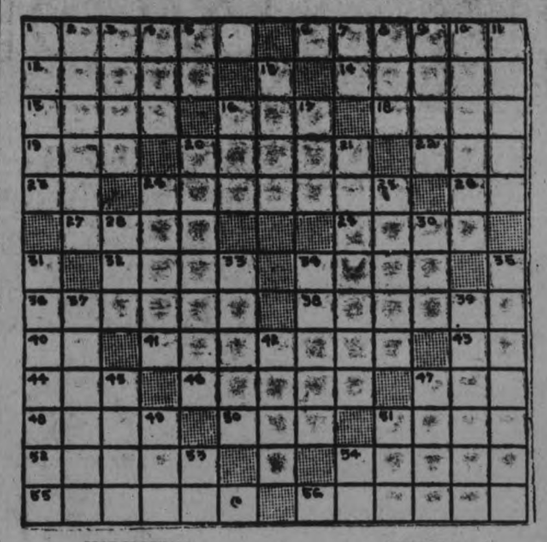

HORIZONTAL

1. Allowance of provisions.
6. Floating.
12. Unfastens, as a parcel.
14. Pertaining to the cheek.
15. To spread across as a bridge.
16. Blue grass.
18. To value.
19. Sick.
20. Harvests.
22. Inlet.
23. Point of compass.
24. Torture.
26. Alleged force producing hypnotism.
27. To satisfy.
29. To press.
32. Bed lath.
34. To box.
36. Desserts.
38. Wigwams.
40. Toward.
41. Traders.
43. Solar disc.
44. To steal.
46. Lets fall.
47. Drone bee.
48. Thought.
50. Call for help at sea.
51. Portion of a baseboard.
52. Officers in a college.
54. Thin metal disc.
55. Whirlpools.
56. Perfumed ointment.

VERTICAL

1. Material used to rub violin bows.
2. Fruits.
3. Wild duck.
4. Roadhouse.
5. Bone.
7. Part of verb to be.
8. Sailor.
9. Pertaining to wings.
10. Body of people united under one government.
11. Footstep.
13. To wander.
16. By.
17. To mimic.
20. Revolved.
21. Sharp-shooter.
24. Covered with glazed clay blocks.
25. Snares.
28. To employ.
30. Native metal.
31. Astraddle.
33. Emperors.
34. Stairs.
35. Crystalline compound.
37. Covered by trees on a plot of ground.
39. Eaten away.
42. To appear above the surface either on land or sea.
45. Portion of a necklace.
47. Granted facts.
49. Cuckoo.
51. Obstruction in a stream.
53. Point of compass.
54. Italian river.

MILLBROOK NEWS

MILLBROOK, March 17.— A very pleasant gathering was held this week at the home of Mr. and Mrs. H. McLeod, Cedar Valley, Cavan, when over eighty of their friends not only of the immediate neighborhood but including many who had driven from several miles' distance, were present to enjoy a social occasion together before the removal of Mr. and Mrs. McLeod to Millbrook to reside.

Games, music, and dancing provided agreeable entertainment and about 10 o'clock the host and hostess were called forward and presented with a handsome mantel clock, Mr. Eric Hunter reading the following address, and Mr. H. Roddy, on behalf of the guests, making the presentation:

To Mr. and Mrs. McLeod,

Having learned of your departure from our midst in the near future, we, your friends and neighbors, have gathered together in your home this evening to say "Farewell."

It is not the first time that we have enjoyed your hospitality, and may we venture to express the wish that your new home will not be so far removed that this will be our last opportunity to visit you.

While you have lived amongst us you have endeared yourselves to us all by your cheery, helpful friendship. We keenly regret that we shall no longer have you as neighbors but, at the same time, we fully realize that our loss will be gain to another community.

We know you will make new friends quickly, and trust that you will be very happy in your new surroundings; but that you may not forget those of us who are gathered here tonight, we ask you to accept this clock as a slight rememberance of our esteem and affection for you.

May its chime count many hours of true happiness for both of you and your small son, and be a constant reminder of your sojourn in our vicinity.

(Signed) Eric Hunter, Harry Roddy, Offa Williamson.

On behalf of his wife and himself Mr. McLeod made suitable reply thanking the donors not only for their beautiful and useful gift, but mentioning particularly their appreciation of the kindly words which accompanied it.

Stewart's orchestra provided music for the dancing which was kept up until after 2 a.m., the supper interval occuring about midnight.

Messrs. W. G. and Chas. Rowland have purchased Mr. McLeod's mill property, usually spoken of as the "Lower Mill" and his residence, and expect to take possession the middle of this month. Mr. McLeod will move to Millbrook and occupy W. G. Rowland's former house but will probably remain here only one or two months. He has not as yet decided where he will permanently locate. His trade is that of a steel expert.

ADVENTURES of the TWINS

by OLIVE ROBERTS BARTON

NUMBER FOURTEEN—MARKY MUSKRAT GETS TIRED

Marky Muskrat went off to Scrub-Up Land with the March Hare and the Twins like the good little fellow he was.

But he didn't want to be spring-cleaned any more than you like to have a bath when you're all ready to go out to play.

"I'll just look the same," he said. "I'll just be an ugly old brown—no matter how clean I am. I know, because I can see myself in the water as plainly as if I had a looking glass."

"Don't you wish you looked like me!" mocked a voice just then.

And there sat Bobby Bluejay in a tree. He was as blue, as a corn flower, with bits of white on him—a dude if ever there was one.

"Yes, I do!" said Marky honestly, as he trudged along.

"Or like me," called another voice shrilly. And there sat Redwing Blackbird. He had just arrived from the south.

"Yes, I do!" said Marky. "I always liked red."

"Then you'd like to look like me!" called Robin Redbreast's voice proudly.

"Yes, I should!" agreed poor Marky. "I'd like to be just anything rather than plain ugly old brown that looks like mud. Why, I'm almost exactly the color of the mud bank I live in! Sometimes Mama Muskrat used to say that unless she looked two or three times she couldn't see me at all."

By this time they had reached the little bush where the path turned off to that corner of Fairyland where Mister Rubadub lived.

"You'll feel much better when you get the burrs and tangles brushed out of you, Marky," said Nick kindly. "Rubadub won't hurt you. Then you can go and get a good square meal in the Land - Where - Spring - Is - Coming. Everybody feels sort of blue when he's hungry."

Suddenly Marky began to grin. Then he began to laugh. He laughed so hard that he couldn't get his breath long enough to tell them what it was all about, until they had reached the place where Mister Rubadub was waiting.

"What's so funny?" asked the fairyman curiously. "Won't you tell us, so we all can laugh?"

"Sure!" nodded Marky happily. "Nick just said something that put an idea into my head. He said everybody felt blue when he was hungry. Why can't I be blue as well as feel blue, Mister Rubadub? I'm tired and sick of being brown."

At these astonishing words Mister Rubadub scratched his head. Nancy and Nick looked at the March Hare, and the March Hare waggled his ears and looked at them.

"Why couldn't I be part red and part blue?" went on Marky anxiously. "That's better still. You have all sorts of fairy paint, haven't you, Mister Rubadub, for the bright colored birds that some to get fixed up—the ones that faded down south in the sun. And maybe you could mix in a little bit of green, also some yellow and orange like the orioles wear. I'd like to be all colors, Mister Rubdaub. Just for once! I'm so sick of just looking like mud."

Marky pleaded so hard that the fairyman stopped scratching his head, and the March Hare stopped waggling his ears and Nancy and Nick stopped smiling at each other.

Everybody began to feel sorry for the plain little muskrat who was so tired of himself.

"I might try," agreed Mister Rubadub finally. "But you'll look like a cross between a poll-parrot and a rainbow, I'm afraid."

"I don't care," cried Marky happily. "Please commence."

(To be continued.)

(Copyright, 1926, NEA Service, Inc.)

PLAY AT MADOC MUCH ENJOYED

Presbyterian Ladies' Aid Society Put On Good Entertainment.

WELL STAGED.

MADOC, March 17.—On Wednesday evening, March 10, a comedy-drama entitled "Clubbing A Husband" was presented in the Empire Theatre by the Ladies' Aid Society of St. Peter's Presbyterian church. A capacity house greeted the players and much hearty applause encouraged them throughout the evening.

A vital point in the success of amateur plays is the suitability of the player to the part she is to act, and it was plainly evidenced that great perspicacity had been exercised in the choice of characters. Each one seemed particularly well suited to her part and played it with a far-reaching sense of realism and a precision and spontaneity often lacking in amateur players.

The play itself had not much plot to it, but so well were the characterizations depicted, that there was not a bored moment in it. The time occupied one day. The synopsis is as follows:

Act I—Morning—Mrs. Newman's Living Room—Planned.

Act II—Afternoon—Same Room—Fanned.

Act III—Evening—Dr. Jordan's Office—Manned.

The central idea of the play was the forming of a club for women, where they could assert their freedom and by their absence from home introduce friend husband to such domestic homely duties as dish-washing, minding the baby and all the many little tasks that occupy a wife's afternoon and evening.

The scene opened with pretty little Mrs. Blanche Newman in tears because her husband had gone away for a week and she is sure her heart is broken. This part was taken by Mrs. Carl McCoy who was indeed throughout the play, the bride of six months, very much in love, very easily discouraged and worried and troubled over many trifles, as she was intended to be. Her sister Mrs. Henrietta Ashton, arriving from Boston to visit her, was the instigator of the club and in many long speeches told how her sisters' troubles and all women's troubles could be cured by clubbing her husband. She was pre-eminently a suffragette, and the part was splendidly interpreted by Miss T. Vancleek, who in looks, voice and manners was a fashionable city lady, brimming over with energy, and the champion of women's rights. On Miss Vancleek depended much of the success of the play and she lived up to the confidence placed in her ability.

Her daughter, Maud, an overgrown girl of sixteen not allowed to grow up because (as told in an aside) "mamma would appear that much older too," was taken with vim and spirit by Miss Edna Pettit, and her pranks frequently brought down the house.

The principles of emancipation and equal rights caused many amusing situations greatly heightened by the clever acting, bright-hued garments and rich Irish brogue of Bridget O'Flanagan, played by Mrs. W. J. Hill, and by the realistic performance of Mrs. T. Nicol as Belle, the black-hued cook with rolling eyes and soft southern drawl. These two characters provided the light side of the play and were provocative of many peals of laughter.

D. Georgiana Jordan, a typical lady doctor of the militant type who aided Mrs. Ashton in the organizing of the Club, was well depicted by Mrs. Walter Whytock. Her frequent assertions of thankfulness for he rstate of single blessedness made her capitulation in the last act all the more amusing. Her delight at the return of an old sweetheart could not be hidden.

It would be impossible to deal with each of the characters but suffice is to say that all the ladies who joined the Club did their parts faithfully and well, not forgetting the elderly lady, Mrs. Ottaway who maintained a disapproving expression throughout the meetings and shook her head disdainfully above the grey knitting of "pa's sock."

The cast of characters is as follows and hearty congratulations are due to each of them.

Mrs. Blanche Newman—Mrs. Carl McCoy.

Mrs. Henrietta Ashton (from Boston)—Miss Vancleek.

Maud Ashton—Miss Edna Pettit.

Belle (a colored cook)—Mrs. T. M. Nichol.

Bridge O'Flanagan—Mrs. W. J. Hill.

Mrs. Ottaway—Mrs. D. Blue.

Mrs. Ferris—Miss Annie McKenzie.

Dr. Georgiann Jordan, a typical ter Whytock.

Mrs. Whitney—Miss Ruby Nichol.

Mrs. Reynolds—Mrs. William Ellis.

Mrs. Harry Hudson—Miss Edna Blue.

Mrs. Skylark—Miss Jessie McKenzie.

Between the acts two entertaining musical skits were given by some of the young ladies of the congregation. One was entitled "Reduced to $1.99" and the other "Hats of Other Days" in which the changing fashions of ladies' hats caused much merriment. These selections were acted and sung by Misses Marion Robertson, Mildred and Mabel Comerford, Olive Sweetman, Edna Pettit, Donna Stalworthy, Hazel Carswell, Annie and Jessie McKenzie and Lamoine West.

William Hawthorne, who also figured in "Reduced to $1.99" appeared again to sing in his fine tenor voice "When Irish Eyes are Smiling" and as an encore, "The Pride of Kildare", and again "I Owe Ten Dollars To O'Grady" with a clever bit of paraphrase relating to the new covered rink. The storm of applause bespoke Mr. Hawthorne's popularity.

Rev. T. G. Mashall, pastor of the church, enlivened a few spare moments with stories of Irish wit, and after welcoming the audience thanked all those who had assisted the production of the play and in making the evening such a success. The Madoc Orchestra also contributed largely to the pleasure of all present by a generous supply of music.

INHERITS $4,000,000

LONDON, March 17.—The richest ecclesiastic in the British Isles probably is Dr. B J Plunket, who recently resigned on account of ill health as archbishop of Meath, Ireland. He has inherited property valued at $4,000,000 under the will of his aunt, Lady Ardilaun, widow of Lord Ardilaun, a member of the Guinnes family.

There can no great smoke arise, but there must be some fire.

—Lyly.

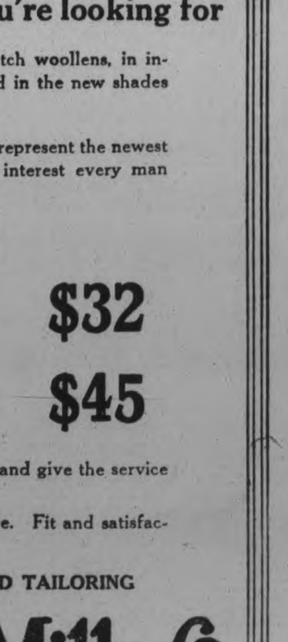

CUTICURA HEALS ITCHY ECZEMA

Caused Much Suffering. Nose Swollen and Sore. Face Disfigured.

"Eczema broke out in red spots and pimples on my cheeks and nose. The eruptions grew larger and my nose was swollen and sore. It itched and burned so much that it kept me awake, and scratching caused eruptions. My face was disfigured and caused much suffering.

"I read an advertisement for Cuticura Soap and Ointment and sent for a free sample. I purchased more and after three months' treatment my face was healed." (Signed) Mrs. Corinne Desjardins, Albertville, Sask.

Daily use of Cuticura Soap, with touches of Cuticura Ointment now and then, keeps the skin fresh, smooth and clear.

Sample Each Free by Mail. Address Canadian Depot: "Stenhouse, Ltd., Montreal." Price, Soap 25c. Ointment 25 and 50c. Talcum 25c.
Cuticura Shaving Stick 25c.

Herbalist Here--

ARE YOU SUFFERING FROM ANY DISEASE?

Mr. Murfin, the proprietor of the Canadian Herb Gardens and expert in herbs, will be at the

Empress Hotel, Peterboro

ONE DAY ONLY

TUESDAY, MARCH 23rd.

ALL DAY and EVENING

CONSULTATION FREE

Nervous Diseases — Rheumatism — Bladder Troubles — Diabetes — Bright's Disease — Stomach — Liver — Kidney — Neuritis — Neuralgia — Blood Pressure — Heart Troubles — Constipation — and All Diseases.

THERE IS A HERB FOR EVERY DISEASE

Remember the Date, Tuesday, March 23rd., Only

CANADIAN HERB GARDENS

133 GARFIELD AVENUE - LONDON, ONT.

We Sell the Herbs the Juice Comes From

A Raw, Sore Throat

Eases Quickly When You Apply a Little Musterole

Musterole won't blister like the old-fashioned mustard plaster. Spread it on with your fingers. It penetrates to the sore spot with a gentle tingle, loosens the congestion and draws out soreness and pain.

Musterole is a clean, white ointment made with oil of mustard. Brings quick relief from sore throat, bronchitis, tonsilitis, croup, stiff neck, asthma, neuralgia, headache, congestion, pleurisy, rheumatism, lumbago, pains and aches of the back or joints, sprains, sore muscles, bruises, chilblains, frosted feet, colds on the chest. Keep it handy for instant use.

MUSTEROLE WILL NOT BLISTER

Better than a mustard plaster

Men's

Spring Styles and Patterns

with the snap and smartness that you're looking for

See our range of English and Scotch woollens, in individual coat and suit lengths, and in the new shades and patterns for spring.

The smart fabrics, stylish tailored, represent the newest ideas in men's wear. They will interest every man who appreciates fine tailoring.

Prices:

$25 $28 $32

$35 $40 $45

Our Suits and Topcoats wear well and give the service you desire at a fair price.

Tailored to your individual measure. Fit and satisfaction guaranteed.

THERE'S REAL ECONOMY IN GOOD FABRICS AND TAILORING

Scotland Woolen Mills Co

AGENCY

J. MSLEY 179½ CHARLOTTE STREET

(Next Door to Parker's Dye Works)

ANSWER TO YESTERDAY'E CROSSWORD PUZZLE

STALE AND SICK SAYS TELEGRAM OF PETES' TEAM

Varsity at Their Best and Peterboro at Their Worst.

SHOWED POOR FORM.

Would Never Have Won O. H.A. Championship on That Play.

The following comment on the Petes' defeat is from The Toronto Telegram:

It was simply a case of Varsity being at their best, and better than a lot of people expected, and Peterboro being at their worst. Varsity showed more real team play than any Senior aggregation this season. They were unselfish, and their passes were made in clever fashion. Of course, it must not be overlooked that Peterboro's checking was spasmodic and had the losers been at their best, a lot of that clever Varsity combination would have been smothered. Varsity had the edge in team play, in speed, in checking and in shooting and they played together in splendid fashion.

Peterboro's Hard Luck.

For Peterboro plenty of excuses are available and real good excuses, too. It was figured they might show signs of staleness. But it was never figured they would be as stale as they were. But there was more than staleness. There was sickness, too. Dwyer should never have played. He has a terrible cold. McLeod got out of a sick bed to don a uniform and Bogardis was not fully recovered from his illness last week. That Peterboro team of last night would never have come near winning their O.H.A. Senior group. It is not unfair to Varsity to state these facts concerning Peterboro. The Students last nigh might have beaten the Peterboro team at its best. But a lot of glory from the victory was lost because of the poor form displayed by the Lift Lockers.

Dwyer Below Form.

Sullivan was wonderful in the Varsity goal. At the other end Dwyer gave one of his worst performances, But don't forget he was sick. Shots that beat him last night are usually of the soft kind. True they were hard drives from outside the defence, but it isn't written in the book that Dwyer has very often let three or four shots like that get by him. With McLeod unable to show his best, it meant none too hard a road for the Varsity attackers to get around him though when they found Dwyer off his game, Varsity drove the majority from just outside. On the forward line Varsity had speed, zip and clever passing. All were good, the only one apparently not up to his best being Ned Wright. He wandered a lot from his position.

Ranger and Bogardis

Rose turned in a nice game for Peterboro. He was hard to get by on the defence and was dangerous on his rushes with a shot from outside the defence that gave Sullivan some active work. Ranger and Bogardis were the most consistent of the Peterboro forwards. Bailey went well in spots only. Collins in centre scored the only goal, but his all round work was nothing like he has shown in previous games.

OSHAWA GIRLS PLAY HERE ON SATURDAY

Return Basketball Game With Y.W.C.A. Team.

OSHAWA, Mar. 18—The return game between Oshawa Ladies' Ontario Basketball Association intermediate team and Peterboro Y. W. C.A. girls, which was postponed on Saturday afternoon last owing to the Peterboro City League play-off will be played in the Liftlock City next Saturday. Oshawa girls won in the Motor City by 19 to 11, outscoring the Peterboro team in the first and third period, while in the second and third period Peterboro outscored the Motor City crew. With a lead of eight points Oshawa girls expect to be able to win the round.

The line-up of the Oshawa team will be: right forward, Doris Kennedy; left forward, Katherine McLaughlin; cente, Agnes Alger; right guard, Jean Hall; left guard, Marion Lick; subs, Dorothy Cutler, Mary Mason and Bubs Fulton; coach, Cliffe James.

CURLING

MERCANTILE BONSPIEL.

LAKEFIELD, March 18. — The Mercantile Bonspiel was finished on Friday evening, but the curlers are not ready to quit and call it a season, but are now engaged in several new combinations. The bulletin board on Saturday announced a game for Monday night between "Silver" Gibson's Colts and "Gold" Wagar's Yiddishers.

A game was played on St. Patrick's night, four rinks of Irish having challenged all others to meet them for a real game.

LAKEFIELD, Mar. 18—Games played on March 16 at Lakefield between the Anglicans and the Presbyterians:

Anglicans:	Presbyterians:
H. Fitzgerald	R. Charlton
D. Fitzgerald	H. Sutton
R. Murduff	W. G. Morrison
B. W. Denike	D. H. Charlton

KITCHENER HAS BIG BALL SQUAD

O. B. A. Reports List of Changes in Players' Residences.

ANSALDO HERE.

That many of Ontario's ball players are moving about the province to strengthen many of the amateur teams is easily seen in the list of residence changes that has reached the O.B.A. All those mentioned changed their places of residence before August 1 of last year, as provided by the O. B. A. regulations. Kitchener, it will be noted, has lined up many newcomers to carry the green and white colors back to the Inter-County. The list is as follows:

J. Rasson, from Toronto to Guelph.
George Betty, from Toronto to Guelph.
William Rimmer, from Toronto to Guelph.
Al. W. Tyson, from Oshawa to Galt.
John Duncan, from Sudbury to Galt.
C. E. West, from Port Dover to Galt.
Alex Scott, from Port Dover to Galt.
F. A. Trapnell, from St. Catharines to Preston.
C. W. Pullen, from Woodstock to Preston.
W. L. Brown, from Bridgeburg to Preston.
W. Nicholl, from Galt to Preston.
Ralph Beemer, from Brantford to Simcoe.
George Burling, from Stratford to St. Catharines.
K. G. Packham, from Stratford to St. Catharines.
C. Dinsmore, from Brantford to Merritton.
George L. Ada, from Kingston to Kitchener.
John Dow, from Flesherton to Kitchener.
H. W. Hall, fom Bridgeburg to Kitchener.
O. McDermott, from Hamilton to Kitchener.
James Hall, from Bridgeburg to Kitchener.
G. A. Smith, from New Liskeard and Ottawa to Kitchener.
C. J. Warde, from Oshawa to Kitchener.
Leo Lanorey, from Detroit to Kitchener.
Anderson, from Toledo to Kitchener.
Wilder brothers, from Toledo to Kitchener.
N. W. Geddes, from Clinton to Stratford.
M. Lennox, from Oshawa to Peterboro.
Charles Ansoldo, from Milford, Mass., to Peterboro.
A. C. Knapp, from Brockville to Peterboro.
H. Gibson, from Cobourg to Belleville.
John Oulette, from Lindsay to Belleville.
Fred Anderson, from West Lorne to Walkerton.
E. Cotter, from Brantford to Bronte.
S. C. Wilson, from Owen Sound to Sarnia.
William Ralph, from Renfrew to Deloro.
James A. Bond, from Toronto to Deloro.
W. Weir, from Ingersoll to Goderich.
J. W. Thorburn, from Owen Sound to Newburgh.
H. C. Tupholme, from London to St. Thomas.
Harold Dainty, from Oshawa to Kingston.
Charles Green from Oshawa to Strathroy.
Oscar Johnston, from Oshawa to Strathroy.
L. Chapman, from Oshawa to Strathroy.

BROOKLYN WEAK SPOT IS INFIELD

Manager Robinson Has Only Jack Fournier Playing at Present.

SHORTSTOP ILL.

CLEARWATER, Fla., March 18 (Canadian Press)—Brooklyn's pennant chances this season in the National League depend entirely on the success of efforts to reconstruct the infield, in the opinion of President-Manager Wilbert Robinson.

"Last year at this time my chief worry was over my pitching staff; now it is my infield," Robinson declared yesteday. "It seems to me as though these two problems alternate every year.

"Johnny Butler, the shortstop for whom we gave much to Minneapolis has been a big disappointment. He has not been able to play at all. First he had the flu; now he has stomach trouble. I do not know when he will be able to play.

"Stock is still a holdout and Maranville is not playing up to form as yet. The fact is, except for the old reliable Jack Founier I have no infield at all.

"My pitching staff, however, is in better shape than for years past. Grimes is back in fine form and you know what that means, with Dazzy Vance as his side partner. Jess Petty is showing good form. Then there is Jess Barnes, who appears to be as good as ever. In McWeeney, the former Pacific coast pitcher, I have a most promising boy. I plan to use him as a regular."

TORONTO SKATER.

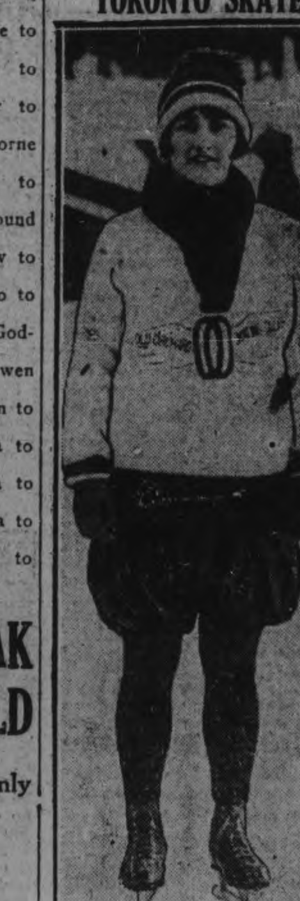

Geraldine Mackie, fleet-footed Toronto girl skater who will be hot on Leila Brooks' championship trail next year.

IN OSHAWA TOURNEY.

Three Bowling Teams From Peterborough.

OSHAWA, March 18. — Art Kimmel of the Peterboro Water Street Bowling Club, forwarded yesterday three entries to the Oshawa Recreation Bowling Club annual five pin tournament which opens next week.

"Athletics for all" appears to be the slogan at the University of Wisconsin, where 7,000 students competed in athletic sports the past year.

Deliveries of the New Star Car for February 1926 showed an increase of 152.5 per cent. over deliveries for February 1925.

SELKIRK & ELLIOTT
The Oriental Bldg. Phone 98. 171-175 Hunter Street

BILLY EVANS SAYS

SPITBALL PITCHERS WALSH A MARVEL. DIFFERENT STYLES.

"Whom do you consider the greatest pitcher in the history of the game?" My mail of the other day brought such an inquiry.

"Since there are only a few spitball pitchers in the majors and the delivery will soon be but a memory," continued the letter, "we would welcome your opinion as to the relative merits of the pitchers who have used that style of delivery."

It is a rather difficult matter to answer that query in one definite sentence, since there are so many angles to the situation.

Off hand I would say that Ed Walsh of the Chicago White Sox was the most effective of all spitball pitchers I have ever umpired.

However, I have in mind several pitchers who had a more deceptive spitball than Walsh. His remarkable effectiveness was a matter of control as well as a break on the ball.

Walsh's spitter dipped only slightly but broke sharply. It is a well known fact that a spitball is effective only when pitched low. So uncanny was Walsh's controll that he seemed able to keep it at the knee on every pitch.

* * *

Rated for effectiveness, which, after all is the end desired in pitching, I would say that Walsh should be ranked first among the spitballers.

* * *

For out and out deceptiveness, I never saw a pitcher who delivered a freakier ball than Jimmy Dygert, who, 15 years ago was a valued member of the Athletics pitching staff.

Dygert's spitball looked like a fast ball until within a short distance of the plate and then it seemed to duck downward in a most deceptive manner. Opposing batters were always topping Dygert's spitball. His control was just so-so, therefore he never reached the heights that his ability deserved.

Jack Chesbro, one of the first of the big league pitchers to cash in on the spitball, worked much after the manner of Walsh. There was nothing so very different or difficult about his delivery but he was able to keep it knee high and that prevented rival clubs from taking much liberty with it.

Just when Walsh was slipping, Russell Ford came along with what was believed to be the most unusual of all spitball deliveries. Instead of making the ball break down, he would break it in or out and give it a hop according to the manner in which he threw the ball.

Ford went through all the motions of pitching a spitter but in reality was throwing the emery ball.

* * *

To Jimmy Dygert I would give the credit of throwing the freakiest spitball I have ever tried to judge. Sometimes it seemed as if his spitball broke a foot. The batters insisted even more than that.

* * *

Of the modern spitball pitchers, it is my openion that Pitcher Urban Shocker of the Yankees has developed the moist delivery more than any one else.

Shocker delivers the spitter with three different speeds. His slow ball is a lazy breaking spitter that is as hard to fathom as the one that snaps. He also uses a half speed as well as all his stuff in getting a different break. Incidentally, he mixes in a curve spitball that puzzles.

"Red" Faber of the Chicago White Sox must be rated one of the greatest of spitball pitchers. Faber uses one style, after the manner of Walsh, and keeps it low. As a result he has been for years one of the outstanding pitchers in the majors.

Stanley Coveleskie of Washington, one of the truly great spitters, has used it more than any of the others. "He starts and finishes with a spitter," is the way players speak of "Covey."

* * *

Walsh for effectiveness, Dygert for the freakiest break and Shocker for making the most use of the spitball, would be the way I would sum up the situation.

THE CAMBRIDGE EIGHT TRAINING FOR HENLEY RACE

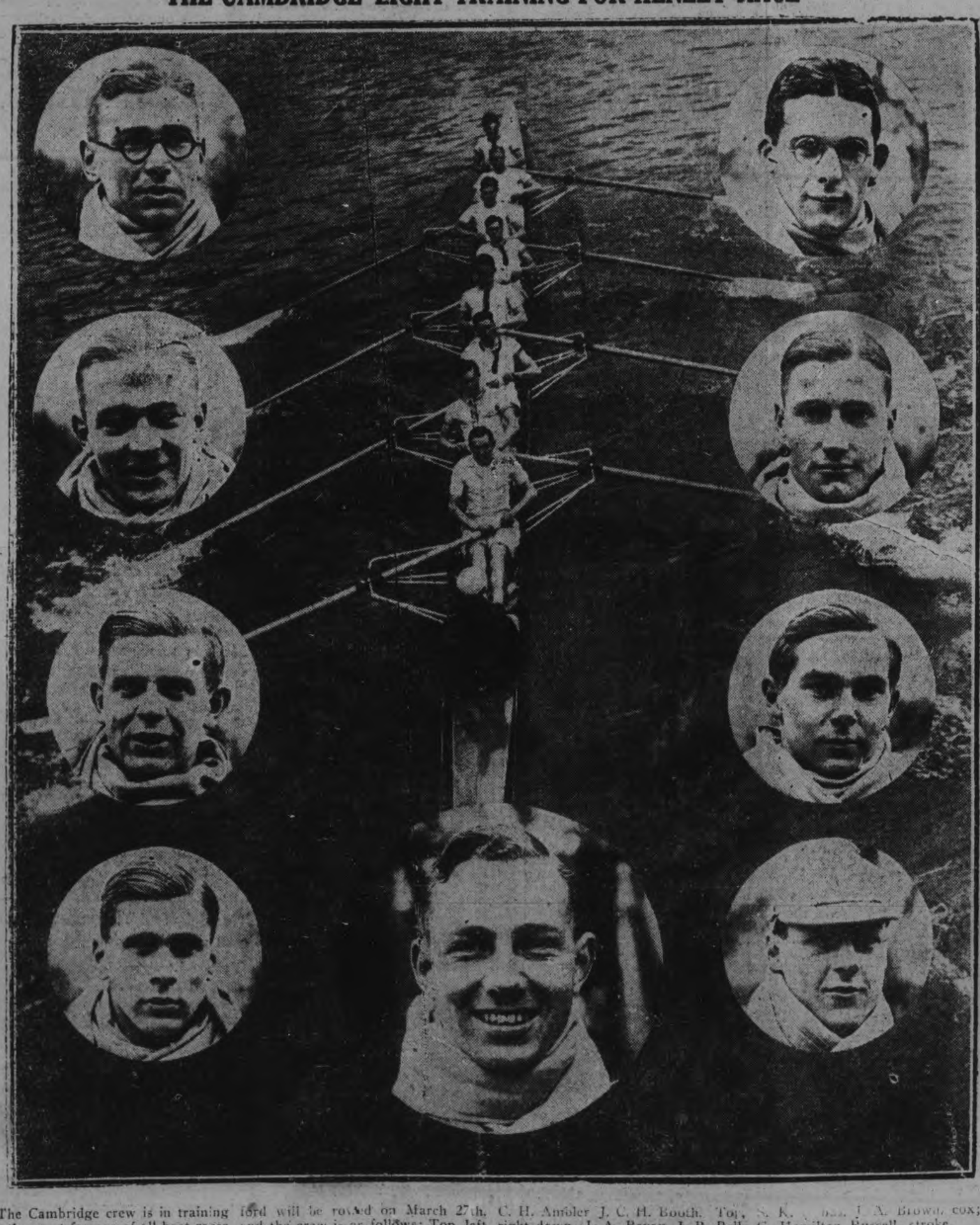

The Cambridge crew is in training for the most famous of all boat races [illegible] ford will be rowed on March 27th, and the crew is as follows: Top, left down, M. F. A. Keen, W. [illegible] Smith, C. H. Amoler J. C. H. Booth. Top, right down; J. A. Bevan, J. B. Bell, S. K. [illegible] J. A. Brown, cox; E. C. Hamilton Russell, stroke.

GUNNERS ENTER EASTERN FINALS

St. Francois Xavier Team of Montreal Defaults To Ottawa.

WANT TWO GAMES.

OTTAWA, March 18 (Canadian Press)—"Silver Quilty, president of the Canadian Amateur Hockey Association, announced last night that the game scheduled here tonight between Ottawa Gunners and St. Francis Xavier of Montreal had ben declared off and forfeited to the Gunners. The Montreal team refused to play a sudden death game on Ottawa ice, and President Quilty's action has been the result.

The tie which resulted in the Sons of Ireland-St. Francis Xavier series delayed the semi-final so much that a sudden death final game here was considered as the logical solution.

FINAL SHUT-OUT FOR SENATORS

Defeat St. Pats 4-0 in Last Schedule Game—New York Wins.

BEATS MAROONS.

OTTAWA, March 18 (Canadian Press).—Defeating Toronto St. Pats here last night by 4 to 0 Ottawa Senators closed the local N.H.L. schedule by registering their 17th shut-out victory of their league season. There was nothing at stake for either team and as a result only a small crowd turned out to see the Harps in their final appearance of the season on Ottawa ice.

New York 5, Maroons 3

NEW YORK, March 18 (Canadian Press)—The curtain was wrung down on Gotham's first National Hockey League season last night, with a spicy match between Montreal Maroons and New York Americans, the locals winning 5 to 3, and ensuring them of fifth place in the league standing. Play itself, heated from the opening bell, was packed with plenty of thrills.

EXHIBITION BASEBALL

SARASOTA, Fla., March 17—Score:

New York (N)	10	18	4
Philadelphia (A)	4	10	3

Ring, Fitzsimmons and Hartley; Gray, Harriss, Walberg, Pate and Cochrane.

TAMPA, Fla., March 17—Score:

Buffalo (Int'l)	5	6	2
Washington (A)	3	7	3

O'Keefe, Shea and Usemann; Kel-

PORT ARTHUR GETS GOOD LEAD

Allan Cup Holders Defeat Regina Vics in First of Semi-Finals.

SCORE 6-3.

PORT ARTHUR, March 18 (Canadian Press).—Port Arthur's Allan Cup defenders had little trouble last evening in disposing of Regina, challengers from the farther West, in the first of the two-game Allan Cup semi-finals the score being 6-3.

The ports started off with a whirlwind attack in the opening period, and in sixteen minutes had scored four straight goals, their advantage being so one-sided that the crowd began to cheer for Regina whenever they showed signs of getting dangerous.

With the Port Arthur team lining up in centre ice and using the poke check, the visitors were not only beaten in most cases before they reached the defence, but the home team was time and again able to break away with no one to pass except the defence. Not until rather soft ice made puck-carrying from this system difficult did the Regina team begin to figure in the game, and then, when it became an individual affair with lots of overskating, the puck rolling and slamming work at the disc that refused to do as it might have done on hard ice, the Vics were the equals of the Ports.

LEADERS Their Records of 1925

BATTING

BABE RUTH.

Made major league debut in 1914 with Boston Red Sox. Started as pitcher. Later switched to outfield on account of batting ability. Also played few games at first base.

Best season in 1921. Set world home-run record, getting 59 in 152 tilts. Scored 177 runs same season —a major league mark. Made 253 extra bases on hits and 457 total bases for new records same campaign.

Led league in 1924 in hitting with mark of .378. Topped pitchers in 1915, winning 18, losing six. Only major leaguer to lead in both batting and pitching.

Sold to Yankees end of 1919 campaign. Reported price $125,000.

Has been in six world series, three each with Red Sox and Yankees. Hit .368 in 1923 classic. Scored eight runs.

* It is estimated that the major league clubs spend at least a quarter of a million dollars during the training period before the opening of the championship season.

FOOTBALL DANCE

Omemee Tannery Club Held Its First Dance Recently.

OMEMEE, March 18.—The football club of the Edwards and Edwards Tanning Company held its first dance on Friday night in Coronation Hall. The dance hall was strikingly decorated in red and white for the event. The music for the evening was provided by a Peterboro orchestra and the crowd which was not as large as formerly, enjoyed the excellent dance programme provided immensely.

Many were in attendance from Peterboro, Lindsay, Fowler's Corners and other points.

Refreshments were served in the early hours of the morning and the festivities ended about 3 a.m.

HOCKEY SCORES.

Results of hockey games played last night were as follows:

National League

Ottawa 4, St. Patricks 0.
New York 5, Montreal 3.

Allan Cup Elimination

Port Arthur 6, Regina Vics. 3

Abbott Cup Final

Calgary C. 3, Winnipeg T. 3.

Western League Semi-Final

Victoria 1, Saskatoon 0 (8.10 minutes overtime. Victoria wins round 4 to 3.

Central U.S.A.H.A.

Winnipeg 4, Sault Ste. Marie 4. 20 minutes overtime.

MEN

Here's an extraordinary opportunity to dress up for Easter in NEW SPRING TOGGERY at prices which mean incomparable savings to you. For a wonderfully fortunate buy from a leading wholesaler enables us to offer

SUITS
UPWARDS FROM
$12.75
—ALSO—
TOPCOATS
UPWARDS FROM
$8.00

Their smart styles, good fabrics and expert tailoring will please you. We guarantee them to be worth many dollars more than we ask for them.

SUITS MADE TO MEASURE
from high-grade cloths and in correct style at UNBEATABLE PRICES.

J. L. WYATT
51 HUNTER ST., EAST CITY

CAPITOL THEATRE

NOW PLAYING

Matinee Daily, 2.30

Evenings
Thurs. and Fri., 8
Sat., 7-9

SWAGGERING, swashbuckling, devil-may-care, balcony-climbing romance! Whip-cracking sword-flashing, lightning-riding adventure!

DOUGLAS FAIRBANKS IN "DON Q SON OF ZORRO"

WITH MARY ASTOR DONALD CRISP AND 5,000 OTHERS.

PRICES
Matinees
Children 10c
Adults 25c
(Tax Included)
Evenings
Loge Chairs 55c
Balance of House 35c
Children 15c
(Tax Included)
HOCKEY RETURNS TONIGHT

NOTE—CHILDREN UNDER 16 YEARS OF AGE NOT ADMITTED AT EVENING PERFORMANCE UNLESS ACCOMPANIED BY AN ADULT.

The NIT Cracker

By JOE WILLIAMS

Bobby Jones is undoubtedly the greatest golfer that ever lived, but Walter Hagen simply refuses to believe it.

The amateur champion now knows how it feels to run afoul of a pair of Dempsey fists, delivered with Fitzsimmons power and Greb frequency.

None of us imagined we'd ever live long enough to see a great bird like Jones beaten 12 up in a golf match. . . . Not without the aid of a tank of chloroform and an army at any rate.

Nothing can surprise us now. Walter Johnson can become a bull-pen pitcher, Earl Sande can go to training mules, Willie Hoppe can start racking pool balls and Babe Ruth can drop to the sandlots.

If any living golfer—even the great Hagen—can bounce Jones around until he's cross-eyed and knock-kneed, then anything can happen, and no doubt will.

Whether Hagen is actually that much better than Jones is a waffle you can fry on your own griddle. Maybe he is and maybe he isn't. The important thing is that they paid off on those figures.

One feature about the Haig. He's always been stronger in a pinch than a New Jersey cop.

You can give him the tramps' exit in the assorted cold meats events, but when you start serving turkey he's there for a double helping, and gets it.

A lot of the spear-toters in the mashie-niblick ranks don't like him because he carries his chin high and wears his hat higher.

That bothers him about as much as a sliver in a nightwatchman's wooden leg.

Alexander the Great had a quart-sized ego. Napoleon's vanity cracked a mirror. When Washington put on the Ritz it was becoming.

when misplaced. . . . The barnyard cow is an admirable animal, but it is admirable only in the barnyard.

HOFF PLANS TOUR.

Receives Extension of Stay in U. S. A.

NEW YORK, March 18 (Canadian Press). — Charley Hoff of Norway, hailed as a super-athlete as a result of his record-shattering triumph in the world's indoor all-around championship, yesterday laid plans for a country wide tour of athletic conquest after receiving cabled permission from Norwegian authorities to extend his invasion to the middle of July.

The 23-year-old Viking's original permit covered only a three months' period of competition ending May 4. The extension now only will permit him to make a transcontinental tour, competing in ten or a dozen meets in the middle and far west, but also will enable him to take part in the National A.A.U. championships at Philadelphia July 5 and 6.

NEW YORK LEAGUE.

Buffalo and Rochester Rinks Next Winter.

ROCHESTER, N.Y., March 18 (Canadian Press).—A New York State hockey league, comprising the cities of Albany, Syracuse, Utica, Buffalo, Niagara Falls and Rochester, will be launched in the season of 1926-27, according to John W. Holden, president of the Rochester Hockey Club. Plans are under way for an inclosed rink here, the same official declared.

BOWLING

Y.M.C.A. LEAGUE.

De Laval—				
W. K. McGee	211	223	149	583
Williamson	164	174	216	554
Johnson	130	140	209	479
Fitzgerald	225	107	171	503
Dummy	120	120	120	360
Total	850	764	865	2479

Teachers—				
Richardson	164	116	228	508
Henry	197	218	153	568
Touchburn	139	158	144	441
Smith	155	226	153	534
H. H. Graham	229	178	200	607
Total	884	896	878	2658

COBOURG NEWS

COBOURG, March 17 (Special) —A happy event, worthy of imitation, elsewhere took place here on Saturday afternoon when friends in the Baptist church of Miss Jean Norton, daughter of Rev. and Mrs. J. N. Norton gave her a "sunshine shower." Miss Norton has been confined to her bed since the last of December, seriously ill. The shower took the form of delicacies and other appropriate gifts for the invalid and the bearers were two wee maidens, dressed in yellow frocks with tinsel trimmings to represent sunshine. They sang for the invalid and left their gifts, which needless to say were very greatly appreciated. The stipulation in connection with the shower is that one package is to be opened each day.

HOCKEY

A very good game was played on the Brock Street Rink last night, when Anthony's Aristocrats and Austin's Whirlwinds clashed in a grudge duel. The game was fast and clean, with only a few penalties. The game was touch and go all the way, and Anthony's had to exert themselves to win out by the score of 3-2. For Austin's, Maudsley and Frick starred, while for Anthony's Foy and Miller were on with their fast rushes and persistent back-checking. The Aristocrats were always in the lead, however, but the issue was always in doubt.

P. Calladine handled the bell quite efficiently.

All that need be said about the goal-minding is that they were both Joe Dwyers.

The teams:

Aristocrats—Goal, B. Anthony; defence, Fuller and Legros; centre, S. Miea; wings, L. Anthony and Fowler; subs., Miller and Foy.

Wild Cats—Goal, A. Delahaye; defence, Frick and Young; centre, Mahood; wings, Williams and Maudsley; subs., Austin and Henry.

Next game is Friday night.

HELPFUL HINTS BY GOLFING STARS

By Special Arrangement With Colliers' Magazine.

WALTER HAGEN—CHANGING TEACHERS

Too many of us start out trying to pick up the game without the aid of an instructor. As a result we form bad habits that sometimes take a long time to correct. Others start out with an instructor who teaches them a style of play unfitted for them. All professionals are different, just as doctors differ in diagnosing a case, or lawyers disagree on a point of law.

Professionals all have the same fundamentals, but there is where most of us stop and branch out along different ways. If it so happens that you get hold of the wrong instructor and find that your game is not developing, take a few lessons from another teacher.

No pro should feel badly at losing a pupil under these circumstances. He probably has done all he can for you and has lost interest in your case. Perhaps it is your fault and you have lost interest in your instructor. A change of scenery will do a world of good.

(Copyright, 1925.)

CURLING

LEADS' AND SECONDS' 'SPIEL.

Last night, at the Curling Rink, the final and semi-final games of the consolation series was held. Ray Bacon won the series while skiping Herb' Hair's rink. To-night T. H. Hooper and F. Dela Fosse play off for the championship of the bonspiel. Large crowds have been watching this series of games.

Consolation Semi-Finals.

R. Bacon .. 13 W. C. Hughes .. 4
W. Gatfield 10 C. H. Williamson 7

Final.

J. W. Kelly		T. Ashby	
L. W. Gleason		H. Hair	
W. Gatfield		J. Henderson	
D. McKinnon		Ray Bacon	
Skip	5	Skip	8

Results of semi-finals of Bonspiel:

T. H. Hooper .. 15 F. Hawkins. 10
F. Dela Fosse . 16 A. MacNab .. 14

MARMORA NEWS

MARMORA, March 18.—Miss Prudames of Toronto spent the week end with Mr. and Mrs. W. Mantle of Deloro.

Miss Mabel Gordon of Eldorado is visiting at Mr. and Mrs. Percy Gordon's.

Mrs. George Bleecker, aged resident, suffered a stroke on Monday morning.

Racehorses worth a total of half a million dollars were recently transferred in one train from Devizes to Newmarket, owing to the moving of a famous English racing stable.

Mrs. Grace McClellan of Austin holds the Texas woman's championship, with pistol, rifle and shotgun, and has won no fewer than eighteen medals in state and national shooting tournaments.

ERNIE VICK MAY PROVE EXCEPTION

SAN ANTONIO, Tex., March 18. —Many collegiate football stars have tried their hand at professional baseball. The result has been a complete flop—for the majority.

Ernie Nevers, California's football sensation, is being given a trial by the St. Louis Browns this spring as a pitcher. But there are many who already are predicting his failure as an American League prospect.

One who promises to prove that it is possible to become an All-American grid star and a major league star at the same time is Henry Ernest Vick, who was the center choice by the late Walter Camp on the 1921 team. Vick was Michigan's pig-skin snapper.

At present Vick is a member of the St. Louis Cardinals' catching staff and they do say that he may

ERNIE VICK

get as much work as Bob O'Farrell next summer.

Plucked by Branch Rickey, who had a hobby for college ball players, Vick has gone through the stages of experience. He was with Houston in the Texas League in 1923, with Louisville in the American Association in 1924 and last season worked occasionally for the Cardinals.

TWEED NEWS

TWEED, March 18.—Mr. Albert Blakely is confined to his home by illness.

Mrs. Henry Leworthy returned after a two weeks' visit with her son, William, at Windsor and friends in Woodstock.

Ms. W. D. Davis is spending a few days in Toronto.

Mr. J. L. Minorgan is moving into the house recently vacated by Nelson Sweet.

Mr. Thos. Beatty spent Tuesday in Kingston.

Miss Hazel Blakely has accepted a position as milliner for J. D. Taylor.

Miss Jennie Wright returned after spending some time with Toronto and Hamilton friends.

The Tuxis Square boys, with their girl friends, had a delightful snow-shoe party on Tuesday night and were entertained at the farm home of Mr. and Mrs. John L. Newtown.

Mr. and Mrs. John Kingston of Chapman are moving to town this week.

Mr. Thos. Beatty was in Belleville last week as a juryman.

Mr. Samuel McGee and Edward Way are attending Grand Orange Lodge in Belleville this week.

Barney Dreyfuss, who has just passed his sixtieth birthday anniversary, has been at the head of the Pittsburgh Pirates for more than a quarter of a century, being the dean of the National League club owners.

Regent NOW PLAYING

DIRECT WIRE FOR THE PETERBORO VS. VARSITY GAME TONIGHT
DICK LUSH WILL DO THE ANNOUNCING.

—Feature Picture—

"BRAVEHEART"

The most notable picture of the current film season—a triumph of the screen.

Second Episode of the GREEN ARCHER
Do not miss this serial as it is one of the best.

Comedy — "Soap Sud's Lady"

Ken Blood's Orchestra in attendance.
Admission 35c to any seat in the house.

STOCKDALE NEWT

STOCKDALE, Mar. 18—Mr. and Mrs. Ray Thompson and Mr. and Mrs. Vincent Maybee took tea at Mr. Chas. Merrills' home on Sunday.

The Ladies' Aid has decided to put on the play "Strictly Business" again the latter part of April.

Miss Hazel Bates entertained a few of her young friends on Friday evening last.

Mr. and Mrs. Nelson Maybee took dinner with their son, Vincent, on Sunday.

Mr. and Mrs. Nicholas Bates are expected home soon after spending the winter in Rochester with their daughter.

Mr. and Mrs. Gerald Chapman and children spent Sunday with Mr. and Mrs. Arthur Osterhout, Ninth concession.

Miss Lena Morrow is teaching at Mount Zion as their teacher is on the sick list.

NEWS OF BETHANY

BETHANY, March 18.—Mrs. Roland Pitts of Lindsay spent the week end with her brother, Mr. Louis Staples.

Mr. and Mrs. Henry Lowes of Mount Pleasant spent Friday with Mr. and Mrs. William Lee.

Mrs. William Davis spent a few days with her daughter, Mrs. Harold Tompson at Manvers station, the latter part of the week.

Mrs. P. H. Bingham of Georgetown was the guest of Mr. and Mrs. Bill Fair for a few days last week.

The citizens of this village and especially members and adherents of the United church have been greatly shocked to hear of the death of two of their former pastors in the persons of Rev. W. H. Dafoe and Rev. G. S. Rorke. Both these ministers worked on this appointment until last June as pastor and associate pastor. The sympathy of the entire circuit goes out to the sorrowing wives and family of both these gentlemen.

Mr. Claud Porteous and family are moving this week to the farm in Cavan which he purchased from the Cody brothers, formerly owned by Mr. William Wilkinson.

Mr. and Mrs. Robert Crerar were in Toronto on Saturday and took in the hockey match between Peterbor and New Hamburg.

After a recent big football match in Manchester, England, special street cars for women only were run.

Prospects appear bright for a revival this season of the old Central Baseball League, which went to pieces several years ago.

LAKEFIELD NEWS

LAKEFIELD, March 18.—Mrs. Peter Baptie and Mrs. H. J. Sutton were guests of Peterboro friends for a few days last week.

Mr. H. D. Hilton of Toronto is relieving manager in the Royal Bank during Mr. G. G. Connel's convalescence from his recent operation.

Miss F. Ray leaves on Monday for Toronto where she will visit friends.

Mr. Walter Madill is visiting friends in Athens, Ontario.

Miss Doreen Magee of Peterboro is the guest of Mr. and Mrs. T. Z. Webster at "Katchewanooka Heights."

Mrs. J. Lowery and Mrs. A. Lowery of Holloway spent the week end with Mr. and Mrs. G. A. Welbourne.

Miss Curtis was a week end visitor to her home in Havelock.

Mr. Earl Welbourne and Mr. Ted Bradshaw were week end guests of the former's grandfather, Mr. G. A. Welbourne.

Theatre

AT THE REGENT

ROD LA ROCQUE'S NEW FILM, "BRAVEHEART," ONE OF RARE BEAUTY.

Screened in "American Alps" It Is Packed With Scenes That Thrill.

An epical Indian picture screened for the greater part on Indian ground in the mountain and river country of Oregon, widely known as the "Alps of America," Rod La Rocque's new star vehicle, "Braveheart," which will be on view at the Regent Theatre for three days, is said to be one of the most beautiful photoplays thus far issued from the Cecil B. DeMille studios in California.

The story, adapted by Mary O'Hara from William C. DeMille's famous play, "Strongheart," is a typical American Indian tale. It is in no sense a regulation western thriller with its hardy pioneers who are constantly battling with Indian scalping parties, but it is a thoroughly modern story of an Indian football hero and of his love and noble sacrifice for a white girl. How he learns at last, through humiliation and sorrow, that the blood of white man and red man can never mix, makes the theme not only logical but intensely dramatic and colorful.

There are four featured players in the cast. They include Lillian Rich, leading woman, Robert Edeson, famous stage player and creator of the role of "strongheart," Tyrone Power, a veteran of stage and screen, and Jean Acker, a screen favorite. Among the supporting players are Sally Rand, Henry Victor and Frank Hagney, all players of ability on stage and screen. In addition to these, scores of Indians are employed in the most thrilling scenes which occur on an Indian reservation.

The picture was directed by Alan Hale under the personal supervision of Cecil B. DeMille.

WATCH

To-morrow Night's Paper for IRWIN'S FINAL

CLEAN-UP SALE

Of Men's Clothing and Furnishings at Prices that will force your inspection.

R. A. IRWIN & Co.

337 George Street

Douglas Fairbanks in "Don Q," at the Capitol this week.

"All The Comforts of Home"

can be enjoyed at

THE Queen's Hotel

(Opposite New Union Station)
TORONTO

Noted for its homelike atmosphere, quiet, comfort and refinement. Unexcelled cuisine and moderate charges.

SPECIAL GARAGE FACILITIES FOR MOTORISTS

American and European Plans.

Phone or wire your reservation at our expense

503

COLLINS BANKS ON TWO TEDS

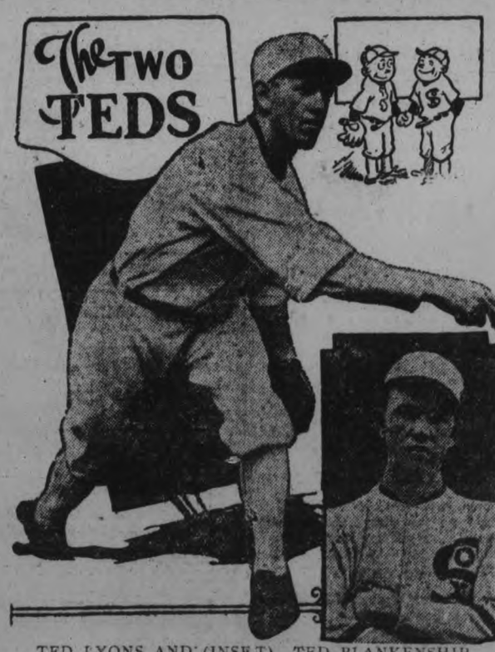

TED LYONS AND (INSET) TED BLANKENSHIP

SHREVEPORT, La., March 18.—Manager Eddie Collins of the Chicag White Sox is placing much of his hopes for a successful season on the two Teds—Lyons and Blakenship.

Last year these two hurlers came through in stellar style. Between them they won 38 games, losing 19. Each ranked near the top of the list in effectiveness. Lyons worked in 43 frays and Blakenship in 40. Lyons was one of the few American League pitchers to win 20 or more tilts. He copped 21, tying with Eddie Rommel o fthe Athletics for the leadership in this respect.

Collins is expecting both gunners to repeat this season. If they do the White Sox should be pretty well fixed in the pitching department of the pastime.

Travel in luxury on the palatial steamships of the Canadian Pacific fleet. Service to guests perfect in every detail. Accommodation should be secured early.

Apply to local agent,

J. E. PARKER,
General Agent,
Ocean Traffic,
Canadian Pacific Bldg.,
Toronto, Ont.

CANADIAN PACIFIC

LOCALS

DR. T. P. McCULLOUGH

Eye, Ear, Nose and Throat Specialists, 166 Brock St. Phone 36W

PHONOGRAPH REPAIRS

All makes; springs a specialty. T. Griffin, 146 Park St. N., opp. C.G.E. Phone 2163w. Work guaranteed. 13d-23,25,27,2,4,6,9,11,13, 16,18,20,23-656

AUCTION SALE.

Friday, 1.30 p.m., at Hancock's auction room. Dining table, buffet, china cabinet, dressers, gramaphone, hall rack and mirror, Quebec heater, tables, beds, chairs, large mirror, White sewing machine. 1d-66-752.

DO YOU NEED AN ACCOUNTANT?

If you want your books audited or adjusted; if not satisfied with your book-keeping system; if you want your income tax return prepared for this or other years, or want some dispute adjusted.—H. K. Middleton. 'Phone 1353. Office, 202 Charlotte Street. dtf

STOP THAT COUGH

And protect yourself against more serious complications by taking Parke's Cough Balsam. It is invaluable for giving prompt relief from coughs, colds, bronchitis, etc. 50c bottle. Bond's Drug Store, corner George and Hunter streets.

SCALES REPAIRED.

We adjust and repair scales and guarantee them to weigh accurately. All work inspected by government scale inspector before leaving shop. If frames are broken we repair them by our acetylene process. Millard's Bicycle Shop, 225 Hunter St. Phone 234. 2d-66-726

O.T.A. WOOD IN DEMAND.

Entire car received to-day, all sold on the rail. However, balance of another hundred cord to be delivered next week. Orders accepted now for this, in four foot lengths, $11 from the car. Also for present delivery we have number one body hardwood. Hardwood slabs and soft wood in our yard at current prices. Sanitary Ice Supply, 'phone 147. ltf.

THE SUNDAY SCHOOL ORCHESTRA OF GEORGE STREET UNITED CHURCH

Will give a concert in the Sunday School Hall Friday evening, March 19. A good programme has been arranged, consisting of readings, quartette, solos, violin duets, solos and selections by the orchestra. Admission 25c., children 15c. 2d-16-18-723.

UMBRELLAS REPAIRED AND RECOVERED AT TAYLOR'S.

Clipper plates and clippers sharpened. Every pair we do are tested. Saws filed and set. Scissors, knives and razors sharpened. All our grindstones run in water. 45 years' practical experience. Wm. Taylor, the Sheffield Cutler, 219 Hunter street west. t.t.s.

HARD COAL

PHONE 48 FOR D. L. & W. Anthracite

Egg Stove Nut $16.00 Ton

COKE $15

Solvay Nut

ROBT. HICKS CO.
266 Charlotte St.

FURNITURE ON CREDIT

Here's your opportunity to furnish your home complete from attic to cellar and

SAVE 25 to 35%

Furniture of all kinds—beds, bedding, carpets, rugs, stoves, floor coverings, baby carriages, floor lamps, etc. sold on

EASY WEEKLY PAYMENTS

to suit you. Prices guaranteed lowest in city.

$1.00 opens and account with us

Home Furnishing Co.
208 Charlotte St.

DANCING.

At W.O.W. Hall, Friday, March 19th. Good prizes. Admission 25c. and 30c. 2d-67-748.

CHOIR PRACTICE.

All Saints' choir will practice tonight sharp at 7.30. All members must attend. Please bring copies.

DRY WOOD FOR SALE

Heavy Hemlock Slabs, Mixed and Body Hardwood, Hardwood Slabs, Close Prices at Thompson's. Phone 2260 or 1026J. 6d-10,11,13,16,18,20-651

ST. JOHN'S CHOIR.

Special rehearsal this evening at 8 sharp. Aill members are urged to attend and bring cantata and oratorios. Boys at 7.30 sharp.

KNIGHTS OF PYTHIAS.

The Knights of Pythias will hold their regular weekly Euchre Drive on Friday evening, March 19th, at 8 o'clock. Good prizes. Admission 25c. 1d-66-1103

KNOX MINSTRELS PUT ON GOOD SHOW

Second Part of Programme Was Especially Mirthful.

A capacity audience greeted the members of the A.S.K. Bible Class Minstrels in Knox Church Lecture Hall last night. The show was under the direction of E. Verne Morphet and was a decided success from beginning to end. The end men were full of pep, and their snappy songs and jokes made a big hit with the crowd. From the coon nick named "city-limits" whose real name was Townsend, down to Shorty White, who made the big hit of the evening while conducting his famous Kazoo band, when he nearly killed the director through not having his baton under control, everything went with splendid rythm. One coon told the story of going to Church with a telephone operator who fell asleep during the service. The minister announced the next hymn as number 428, and the operator, coming back to life at that moment, called out, "Alright, I'll call them again."

Mrs. Ross Williamson and Mrs. Ida Clark scored heavily in their vocal numbers, receiving hearty applause from the appreciative audience.

The second half of the programme consisted of a short play entitled "Friday Afternoon in a Village School," was full of real humor, mixed with sage advice from the refractory pupils. The teacher, Miss Annie Crocker, deserves great credit for the very creditable manner in which she handled the difficult situations which came up for judgment before her.

The entire show will be repeated to-night and to-morrow night.

The programme was as follows:

Interlocutor.
Mr. Ian McKenzie.

End Men—Messrs. Paul Dawson, Geo. Nicholls, Stan. Hunter, Vin. Young, Al. White, Bill McKim. Arranged and under the direction of Mr. E. Vernon Morphet.

Part I.

"Bam Bam Bamy Shore" and "Brown Eyes Why Are You Blue," the Company.
"Paddelin Madelin Home," Vic. White.
"Mighty Blue," Paul Dawson.
"Smiling is Always in Style," Mrs. R. Williamson.
"Five Foot Two Eyes of Blue," Al. White.
"Angry," J. M. Roach.
"That Certain Party," Geo. Nicholls.
"Sitting on Top of the World," Ian McKenzie.
"Sleepy Time Gal," Mrs. Ida Clark.
"Show me the Way to Go Home," Vin. Young.
"Freshie," Eric Vincent.
"Clap Hands Here Comes Charley," Bill McKim.
"Let it Rain, Let it Pour," the Company.

Part II.

"Friday Afternoon in a Village School."

Cast.

The Teacher—Miss Annie Annie Crocker.
Katie Smith—Miss Vera Cowan.
Georgiana West—Mrs. Ida Clark.
Laura Post—Mrs. M. Williamson.
Clara Louise Smith — Mrs. Ross Williamson.
Sara Porter—Miss Bernice Hall.
Annette LeMoyne — Miss Gladys Chambers.
Mira—Mrs. Hy. Wood.
Rosie (Mira's sister)—Miss Cora Clark.
John Ward—Howard Hall.
Walter Davis—Murray Perrin.
George Simpson—George Wallace
Charlie Spear—Jack Morrison.
Tommy Edwards—Don. McCrea.
Jimmy Dunn—M. Williamson.

Orchestra: Piano, Miss K. Buchanan; violin, A. Robinson; banjos, L. Chapman and Starr; drums, L. Abraham; saxaphone, J. Kearns; cornet, E. Hotson.

Gossip is a sort of smoke that comes from the dirty tobacco-pipes of those who diffuse it; it proves nothing but the bad taste of the smoker.—George Eliot.

Imitators are a slavish herd and fools.—La Fontaine.

LATE WANT ADS.

FOR SALE — BABY STROLLER IN good condition; apply 137 Benson Ave. 3d-68-1111

POULTRY FOR SALE — ONE ROSE Comb Rhode Island Red Rooster; Apply 278 Rogers St. 3d-68-1110

FEMALE HELP WANTED — EXperienced millinery salesladies wanted, permanent and part time; apply Syndicate Millinery Store, 345 George St., Friday afternoon. 1d-66-752

The style of a man's watch has changed very much the last few years. Instead of a very heavy watch a thin model has taken its place and is a very neat watch.

Our new Waltham and high grade Swiss watches are handsome and keep accurate time.

Priced from $15.00 and up.

WARNE BROS.
349 GEORGE STREET
DIAMOND HALL
Phone 880.

WEDDING BELLS.

HEARD—MARTIN.

At St. James' parsonage, 163 Romaine street, on Wednesday, March 17th, Thomas Percy Heard, 45 Lafayette avenue, Peterborough, was united in holy wedlock to Miss Ida Irene Martin, 104 Lansdowne street, the sacred ceremony being performed by Rev. J. P. Richardson, pastor of St. James church. The young couple will reside in Peterborough.

OBITUARY.

WILLIAM MONTGOMERY

A life-long citizen of Peterborough passed away at his residence, 705 Water Street last night, in the person of William Montgomery.

Mr. Montgomery was born on October 5, 1842, and has spent his entire life in Peterborough. He was a member of the Murray Street Baptist Church. The funeral takes place from his late residence, 705 Water Stret, on Friday, at 2 p.m., Rev. Dr. Rose officiating.

He leaves to mourn his loss, his wife one sister, Mrs. M. B. McKee, Seattle, Wash., and three brothers, Samuel Montgomery, Toronto, and James and John of this city.

No Need of Owning Two Pairs of Glasses

Unless you prefer to do so. But if you would rather have one pair for both far and near use we can supply you. Some folks complain of the bother of taking one pair off and putting the other on. No need to do that. Ask us about our bifocal lenses.

A. A. FOWLER, Pharm. B.
EYESIGHT SPECIALIST
B. McLeod has a drug store in the same place—373 George St.

Get the habit of enjoying the atmosphere and the excellent service of our most unique tea room. You will find it be a stimulating and invigorating habit.

Spend a Happy Hour
HOOPER'S TEA ROOM
414 George Street
Phone 1342

For Stomach Pains

Try NUGENT'S DYSPEPSIA REMEDY, 50 cents
For Heartburn, Acidity, Gas, Indigestion.

PHONE 332
We Deliver Promptly.

NUGENT DRUG CO.
386 GEORGE ST.
Directly Opposite Cressman's
FRANK GREATRIX, Prop.
OPEN TONIGHT

Orange Marmalade 4 lb. Pails - - - - - - - 49c

Sheriff's Orange Marmalade 4 lb. glass	70c	Dessert Pears, tin	15c
4 lbs. Mixed Jam	49c	Red Pitted Cherries, tin	25c
4 lbs. Green Gage Jam	59c	Haw's Floor Wax, tin (10c sample tin free)	45c
2 Pep	25c	2 lbs. Seedless Raisins	25c
2 Post's Bran	25c	2 lbs. Seeded	25c
3 Corn Flakes	29c	Black Tea, extra special	59c
3 packets Peas	25c	Green Tea, reg. 65c	49c
2 cans Corn	25c	Cooking Apples, good quality, bushel	50c
2 Peas	29c	Bread, large loaf	18c
2 choice Tomatoes	29c	2 lbs. Sodas or Ginger Snaps	25c
2 Pork and Beans	25c		
2 tins Plums	25c		

PHONE 2445 ALLEN'S Corner GEORGE AND SHERBROOKE

HI-JACKING DONE IN CITY STREETS

Customs Driver Tells of Being Robbed of Barrels of Whiskey.

GAUGER TESTIFIES.

OTTAWA, March 18 (Canadian Press).—A hi-jacking episode on the streets of Montreal was recounted before the customs committee this morning by C. M. Latimer, a driver, who carried goods for the customs office in that city.

On instructions of one of the customs officers, Latimer took two barrels of whiskey from the office and was driving through the streets with a sleigh, when he was assaulted by four men, an overcoat was thrown over his head, and he was pulled down. According to his own story, "a lady" jumped in the sleigh and drove away. He himself was not injured and the empty sleigh was located by the police an hour later. Latimer reported the incident to Officer Daigle of the department whose only comment was, "Well, if it's gone, it's gone." The same driver testified to having frequently delivered bottles from the customs office to individuals.

R. Daigle, chief gauger in the Montreal customs office, was examined by R. L. Calder, K.C., and testified to the practice "of forty years' standing" of allowing the chief gauger retain for his own use samples of liquor and alcohol taken from importations in the course of his work. There had been a regulation in 1901, requiring the samples to be returned to the importers, but the importers had preferred to have the gaugers keep the samples.

R. D. Tighe of Edmonton was, on motion of D. M. Kennedy of Edmonton, appointed junior counsel to the committee.

FOOT TROUBLES
N. D. FOOTE, D.S.C.
GRADUATE CHIROPODIST
107 Barrie Bldg. Phone 1730w

AROUND THE CITY.

Bank clearings for the week ending to-day were $743,548.

IN POLICE COURT.

Elijah Drake, who was arrested at a lumber camp near Indian River by Provincial Constable Norman F. Maker before Magistrate O. A. Langley this morning. He was arraigned on one charge of gross indecency and two charges of indecent assault. Accused pleaded guilty to all three, and was sentenced to two years less one day on each offence, sentences to run concurrently.

BIRTH.

SHEEHY—To Mr. and Mrs. J. K. Sheehy, 366 Simcoe street, at St. Joseph Hospital, Sunday, March 14th, a son.

MARRIED.

ARMSTRONG — REYNOLDS. — In Toronto, on Monday, March 15, 1926, Rev. B. Nelles officiating, Clara Reynolds, daughter of Mr. Charles Reynolds, Bethany, to John Sidney Armstrong, of Springville.

IN MEMORIAM

In loving memory of my dear husband, John Adams Turner, who passed away March 18, 1924.
We cannot, Lord, Thy purpose see,
But all is well that's done by Thee.
—Sadly missed by his loving wife, Elizabeth Turner, 340 Water street.

Dr. T. W. H. YOUNG
Physician and Surgeon
Graduate of London, Edinburgh and Glasgow
Office Hours: 8-10; 2-4; 6-8
305 Stewart St. - Phone 347

FREE

At Chevrolet Showing
FRIDAY EVE., MARCH 19

Each visitor will be given a numbered coupon ticket entitling him or her to a chance in the draw for the following prizes: . . . . .

1—$8 Motor Rug
2—$5 Car Washing Brush
3—Bottle Noble's Car Polish.

NOTE THE PLACE
The Howson Garage
388 Water Street

A CHANCE TO MAKE SOME REAL MONEY

Residence, west end, brick hardwood floors, furnace, 3 piece bath, six rooms, large lot.

Purchase price - $4800
Will sell for - $3800 (net)

if sold at once. Act quickly.
Box 981, Examiner
4d-13,16,18,20-981

SLICED BACON lb. 37c

5 Brunswick Sardines	25c	1 lb. jar Marmalade	19c
2's Tomatoes	10c	98 lb. Bread Flour, cash and carry, $4.50; delivered	$4.60
Large Tomatoes	2 for 23c	PICKLES	
2's Corn	2 for 25c	Rep. quarts Sour Pickles	39c
Tiger Catsup, quart	19c	Rep. quarts Sweet Pickles	50c
Pints	2 for 25c	Small jars Sweet Pickles	19c
35c Hawaiian Pineapple	29c	Bulk Sour Pickles, quart (bring your own containers)	35c
2 Singapore Pineapple	35c	Victory Sour Pickles	25c
2 cans Plums	25c	Heinz Sweet Indian Relish, pint	35c
3 lb. Glass Orange Marmalade	39c	4 lb. White Beans	25c
3 lb. glass Upton's Pineapple and Apple Jam; this is delicious	59c	2 lb. Plaice for	23c
Canned Peaches	23c	Sea Herring, lb.	10c
Canned Pears	15c	Fresh Frozen Cod, lb.	17c
2 Libby's Beans	19c	Sliced Halibut, lb.	19c
Rowntree's Cocoa, 1-2's	21c	3 lb. Sauer Kraut	25c
Florida Shrimp	21c		

60 Hunter Street East Phone 2065W — Boyle's CASH & CARRY GROCERY. — 168 Charlotte Street Phone 1344

THE JEAN RIDDICK YARN SHOP

shows an unusually large stock of Yarns, Hosiery, Underwear, Etc Come and see us and save money
WE SELL FOR LESS!

25c TAXI
WALTER GILLESPIE
Day or Night, Phone 480
Seven Passenger Sedans
12d-75-724

CHIROPRACTOR
M. C. GOODWIN
DC. Ph. C.
Palmer Graduate
108 Barrie Building.
Lady Attendant Phone 451
Hours 10-12 a.m., 2-4 and 7-8 p.m.
Office closed Tuesday evening, also Thursday afternoon and evening.

CITY TAXI 25
UP-TO-DATE HEATED CARS
SERVICE DE LUXE
DAY OR NIGHT
'PHONE 2240
Brydon Weese, Manager
26d-70-471

CHAIN RED & WHITE STORES

We have prepared a most comprehensive and unusually attractive list for this week's shoppers. As it is good for this week-end and up to Thursday of next week, we advise our customers to cut the advertisement out and hang up for reference whenever making out an order. We again remind patrons that service, quality and lowest cash price are features at the RED & WHITE Stores.

Marmalade 3 lb. Jars 45c
Fresh made, new fruit, rich and delicious. Try it.

CANNED VEGETABLES

Corn, Aylmer	2 tins 25c
Serv-Us, tin	15c
Honey Drop	2 tins 35c

Strictly Fresh Eggs
These are firsts and some are extras.
doz. 34c

Tomatoes, standard	2 tins 25c
Aylmer, tin	15c
Serv-Us	2 tins 35c
Peas, Aylmer, tin	15c
Serv-Us	2 tins 35c
Aylmer, No. 2, tin	25c

Domestic Onions 6 lbs. - - 25c
Firm and sound. Extra good buying.

Pumpkin, Aylmer, fancy, tin, 15c
Beans, with pork, Heinz, 2 tins 25c
Libby's 2 tins 25c
Clark's 2 tins 25c
Aylmer 3 tins 25c

New Cabbage
Extra good new crop, green and fresh as when cut.
lb. 13c

Extra Specials For Friday and Following Week

Quick Quaker Oats Pkg. - - - - 25c
Patronize the home product. Its quality is equal or superior to the very best on the market. Buy made-at-home goods for real satisfaction.

Melagama Tea lb. pkg. - - - - 63c
An Indian Tea with a good heavy liquor and pleasing flavor. Priced to save.

PEP 2 pkgs. - - - 25c
The wonderful Bran Flakes that puts life and rich red blood in your veins. The price is special for the week.

Shirriffs Vanilla 1½ oz. bottle - - 9c
An opportunity to renew your supply of Vanilla Flavoring of the high-grade Shirriff make at a low price.

Sterling Ketchup Bottle 21c
Pure Tomato Ketchup. A fine dinner relish and cheap.

ORANGES
Extra large size, bursting with ripe, rich juice. None better this season.
doz. 59c

SUNDRIES

Rice, fancy	2 lbs. 25c
Beans, hand-picked	3 lbs. 25c
Cocoa, choice	2 lbs. 25c
Icing Sugar	3 lbs. 25c
Reckitt's Blue, pkg.	7c
Knox Gelatine, pkg.	24c
Clark's Potted Meats, 3 tins	25c
Redpath's Tea Cubes, 2-lb. pkgs. pkg.	25c

Benson's Corn Starch pkg. 11c
The well-known brand. Stock up on it.

CEREALS

Rolled Oats	10 lbs. 45c
Rolled Wheat	3 lbs. 45c
Corn Meal	4 lbs. 25c
Graham Flour	3 lbs. 25c
Wheatlets	3 lbs. 25c.
Oatmeal	4 lbs. 25c
Shredded Wheat	2 pkgs. 25c
Quaker Corn Flakes, 3 pkgs.	29c
Post Bran Flakes, pkg.	15c
All Bran, pkg.	21c
Tilson's Health Bran, pkg.	21c

Leaf Lettuce & Green Onions 5c

"THE RECKLESS LADY"
CAPITOL—TODAY

The Evening Examiner

PROBABILITIES
South-west winds, fair and milder. Thursday, mild at first, followed by north-west winds and somewhat colder by night.

VOL. LVII., No. 64 | PETERBOROUGH, WEDNESDAY, MARCH 17, 1926 | PRICE THREE CENTS

TONIGHT Euchre and Dance
VICTORIA HALL
Euchre 8 o'clock, Dancing 8.30
PRIZES INCLUDE
Ton of Coal
Mantel Clock
And Others
Coal Supplied by
HODGSON BROS.
Bethune Street
Phone 703
Refreshments and Lots of Fun!
Part of Proceeds for Children's Aid Society
Tickets 50c Including Tax

ONTARIO PROHIBITION A FAILURE ASSERTS LIBERAL IN AMENDMENT FOR CONTROL AND LOCAL OPTION

Voted For It, Says R. L. Brackin, Hoping To See Dry Generation.

LIQUOR EVERYWHERE.

Distillers Are Sold Out of Whiskey Under Temperance Act.

TORONTO, March 17 — At the conclusion of his address in the Legislature Tuesday afternoon, R. L. Bracken (Liberal, West Kent) moved an amendment to the budget resolution, calling for government control legislation this session, to overcome the provincial deficit.

His amendment, seconded by J. A. Pinard, (Liberal) follows:

"This House regrets that the financial statement by the honorable the Provincial Treasurer, indicates a large deficit last year, of approximately $5,000,000 and forecasts a deficit next year of at least $1,500,000, and this House, recognizing the necessity of other sources of revenue, urges upon the government the adoption at this session of a system of sale of spirituous and malt liquors in the province under government control with provision for local option, believing as this House does that such a system will divert to the treasury of the province the millions of dollars now annually going into the pockets of illicit vendors of liquor and will prove of great assistance in wiping out the business of bootlegging, illicit manufacture and smuggling of spirits with all their attendant evil consequences.

Mr. Brackin said it was high time "some people in this House and out of this House come from under the barn and express themselves in a straight forward manner on the questions of the day. The time is now. There are a number of Liberal members here who cannot sit here longer leading people to believe that they stand for principles which they do not believe."

House Too Partizan

Mr. Brackin appealed for less partizan feeling in the House contending that it permeated most of the addresses in the House.

"We should not attribute ulterior motives to those with whom we disagree," he declared. The West West Kent member said that if he were in the Premier's place he would just do what the Premier was doing. "I know he is sending his members home telling them that he will do something with the liquor question next session. We can't blame him for that. We should regard the Premier more in sorrow than in anger. I am not criticising the govenment. No government is perfect. We had a set of men start up a perfect government in Ontario so perfect that the member for East Wellington (Mr. Raney) could join it. Yet we know what happened to it."

Protect Widows

Mr. Brackin urged the government strongly to bring widows with one child under the terms of the mothers' allowances. He also wanted the laws amended so that a man could not cut off his wife with nothing in his will.

Coming to the question prohibition Mr. Brackin said he had been one of those who thought that it might be possible to bring up a generation of people who would not know the taste of liquor and because of that belief voted for prohibition.

"What have we done after ten years of prohibition? Today you can't buy whisky in the distilleries made before 1921. They are sold out and sold out under prohibition. This province has made money and the distilleries have been working overtime because the Ontario Temperance Act prevented people from drinking," said Mr. Brackin sarcastically. He declared that not one tenth of one per cent of the breakers of the act were caught.

"You can get liquor anywhere in Ontario. Prohibition has simply made it dearer. That is all. This government is in the liquor business and there isn't a member here who will say that all the liquor which leaves the dispensaries is for medicine. We are piling up profits from this sale of medicine."

Some Good From O.T.A.

Mr. Brackin said he agreed that there were certain sections of rural Ontario which had been helped by prohibition. He described 4-4 beer as a terrible tragedy and a fiasco.

"Now that it has failed we must

(Turn to Page 6, Please)

GOOD HEALTH IMPOSSIBLE WITHOUT GOOD EYESIGHT

Eye strains are the direct cause of all sorts of nervous disorders. Depression, insomnia and headaches are only a few of their bad effects. Most people are unaware of their eye troubles. Let us examine your eyes and tell you the condition of them. See W. H. Lacey, Optometrist, 410 George street, Phone 1160.

NOW, HONESTLY—

Consider the friendly waitress.

She's the girl who walks a million miles a day, toting a million dishes a day, and attempts to satisfy a million odd appetites a day.

We all get peeved at her—maybe because she makes a slight mistake in our order.

And we persist in forgetting that she's just a human being.

It's pretty soft for the rest of us to simply walk in and order her around.

Let's make it a bit softer for her by returning the friendliness and the patience she gives us.

SEVERE BLOW TO LEAGUE THROUGH GENEVA MEETING

British Papers Question the Stability if Real Crisis Arises.

BRAZIL CRITICIZED.

Times Comments Strongly on Her Attitude—Outside Support.

LONDON, March 17.—(Canadian Press).—There is great disappointment here over the failure of the Geneva meeting. It is true there is a general feeling of relief over the Locarno pact signatories' declaration that their work will stand, but, notwithstanding this mitigating feature, some of the newspapers are of the impression that the League of Nations has suffered a severe blow.

"The game has not been played as it must be played if the League of Nations is to justify its creation," says the Daily Telegraph. "If such things are done in the green leaf over the framework of the Council, what will be done in the dry, when a real crisis arises between two important Powers?"

The Times refers to "preposterous intrigues in the Assembly," and wonders what desperate reason made it so critically important for Poland to have a seat that Sweden and Czecho-Slovakia have been prepared to withdraw from their non-permanent seats in her favor. This newspaper comments more strongly on Spain and Brazil.

"These two States," it says, "and especially Brazil, seem to have placed themselves in a position in which they court the odium of great failure. The pertinacity of Brazil is somewhat remarkable, since Brazil is not a first-class power and could hardly be expected to maintain an obdurate attitude in critical affairs that directly concern Europe, without some assurance of powerful outside support."

The Times also notes as significant that France, Italy and Jugo-Slavia agreed on the principles of the pact regarding the affairs of Central Europe.

THE WEATHER.

Usually St. Patrick's Day is marked by muddy streets and roads and the general accompaniments of the breaking up of winter. This morning, however, the temperature was at the zero mark, and in the outlying sections the snow was apparently as deep as ever. Zero weather on St. Patrick's morning is not unknown. In 1916 it was 6 below; on the following morning it was 18 below. In 1905 on the morning of the 17th it was 2 below; in 1904, 4 below, and in 1900, 8 below. I could give as many dates, and probably more, when we had beautiful spring like weather but human nature is so constituted that it would prefer to hear unpleasant facts.—W. P.

Brock St. Rink
TONIGHT
BEST OF ICE
A VALUABLE PRIZE
for Gentlemen Skater
This is likely the last week of skating.

Married Three Men In Five Months Without a Divorce

NEW YORK, March 17. — Canadian Press. — Virginia Gorham, 21 year old telephone operator, who admitted marrying three men within a space of five months, without having divorced any of them was sentenced on Tuesday to serve from six months to three years in a reformatory.

RANEY STOPPED FROM BRINGING LEGALS CASE UP

Public Accounts Committee Splits on Straight Party Basis.

LYONS ON STAND.

Former Minister Tells of His Business, Including Government Work.

TORONTO, March 17 (Canadian Press).—W. E. Raney, leader of the Progressives' party in the Ontario Legislature, was prevented by Chairman A. C. Lewis, who was upheld by a vote of the committee, from airing in the public accounts committee of the Legislature today, his charge that "legals" or thousand dollar bills, were paid by a Conservative Association for a political advertisement in October, 1919, about the time that the former Conservative government was defeated and the Drury Government came into power.

The committee took the stand that the money was not paid by the Government and that therefore the deal was a private matter. Mr. Raney pointed out that the public accounts committee had been very active in 1924 in trying to trace certain "legals" that had left the Home Bank and he could see no difference between the situation then presented and the case he wished now to investigate. He desired to read an affidavit dealing with the payment to "Rural Canada," a publication now defunct and also to call certain witnesses who could, he said, throw light on the matter.

Chairman Lewis ruled that the motion was out of order and he was upheld by a 19 to 12 vote of the committee on straight party lines all the Liberals and Progressives voting for the Raney motion.

Mr. Finlayson and Mr. Raney had a fiery exchange over the matter of the sub-committee taking evidence at Kingston last year from Peter Smith and Chas. Matthews.

"We didn't get anything because you wouldn't let Matthews answer questions," said Mr. Raney.

"I deny that emphatically," said Mr. Finlayson.

Mr. Sinclair said if Mr. Raney had information he should be allowed to give it to the committee. "That information is just as revelant today as it was last year," said Mr. Sinclair. The Liberal leader said: "Counsel paid by the Government" had prevented Smith and Matthews from answering questions.

He contended that the commit-

(Turn to Page 6, Please)

Car Owner Responsible For Passenger Only If Driving

TORONTO, Ont., March 17. Canadian Press. — Hon. W. F. Nickle, Attorney General, introduced important amendments to the highway traffic act in the Legislature Tuesday afternoon. He intends to remove that portion of the act making the owner of an automobile responsible for damages for any one injured in his car, whether the owner is driving or not.

"I am taking away the obligation of the owner to the passenger," said Mr. Nickle. "Of course, if the owner is driving, he will be liable in the usual way if there is negligence."

NOT ENOUGH TIME TO TAKE POSITION

C. M. Bowman Says He Cannot Take Tariff Board Chairmanship.

KITCHENER, Ont., Mar. 17 (Canadian Pess)—"I have not sufficient time at my disposal to devote to the work of chairmanship of the Federal Tariff Board," was the statement made today by C. M. Bowman, when asked for confirmation of the report that he had declined to accept the chairmanship of the tariff board. Mr. Bowman intimated that his present interests made it impossible for him to accept the Premier's offer.

BRITISH EMPIRE COMPARED TO BUNDLE OF FAGGOTS BY ALLENBY AT WINNIPEG

Unbreakable While Bound Together and a Guarantee of Peace, Says Famous Field Marshall on Canadian Tour.

WINNIPEG, Man., March 17. — (Canadian Press.) — "The only way to avoid war is by the British Empire standing together and forbidding it, through being so strong that none dare attack."

This statement was made by Field Marshal Viscount Allenby, during an interview here Tuesday.

"Empire unity," is the subject closest to the heart of the famous commander and the topic on which he speaks with greatest enthusiasm. Referring to Britain's power for peace he likened the Empire to a bundle of faggots. While they remained bound, none could break the bundle, but loosened from one another it was a comparatively easy matter to break the sticks. The Empire was like that. United, no foe would be found brave enough to attempt an attack. There need be no wars in the world of the future worth mentioning if the Empire remained harmoniously joined.

Referring to Canada, which he is seeing for the first time, confidence among Canadians in the future of this land was the most striking feature to him. He thought Canada was making a surprising recovery from the effect of the war.

"With a land area greater that of Europe and potential wealth even greater, Canada is found to have a gigantic future before her. Nothing can stop it," he said.

BISAILLON HAD GOOD BUSINESS

Bought Border Farm From Profits While With Customs Service.

IN LIQUOR TRADE.

OTTAWA, March 17 Canadian Press).—The activities of J. E. A. Bisaillon, former chief preventive officer of the Montreal customs department, were again in the limelight at the customs probe this morning. In answer to a series of questions by Hon. H. H. Stevens, Mr. Bisaillon admitted having made large profits from his liquor business while he was working for the department on a salary which would not permit him to "Make both ends meet."

While he was earning a salary of $2,800 per annum from the customs service, he had bought a farm on the border and built a $5,000 barn on it. He admitted that he had a summer home at Ste. Agathe, a private yacht and a home in Montreal. Mr. Stevens referred to the evidence taken in the Barge-Tremblay case at Quebec, to the effect that Bisaillon had in his personal accounts amounts totalling $65,000 during a five-year period. "That was while I was in the liquor business," the witness replied.

PARTICIPATION IN ACTION PROTESTED

Missionaries Say It Would Increase Chinese Anti-Foreign Feeling.

PEKING, March 17. — United Press. — Ten American educators and missionaries to-day protested to United States Commissioner John V. A. McMurray, against participation in any naval or military action to compel observance of yesterday's ultimatum to the Nationalist commander of the Taku forts.

The ultimatum, the protestants told MacMurray, was not warranted, and the employment of an armed force would be a clear departure from the United States' olicy.

The inevitable consequences of the use of an armed force, they said, would be to increase the anti-foreign feeling in China.

Among the signatures were J. Leighton Stuart, president of Yen Chin Gun University; Dwight Edwards and W. B. Pettus, of the Y. M. C. A., Louis Porter, of the American Board of Missions; and George Davis of the Methodist Mission.

Blessed Be the Old Maid Queen of Women Workers

(Copyright, 1926, by United Press)

WASHINGTON, March 17.—"Blessed be the 'old maid,' for she is the queen of women workers," says Herbert D. Brown, who has made a study of women workers in Government service.

Brown, chief of the Bureau of Efficiency, and an expert in classifying employees, told the United Press to-day that the start of a woman's efficiency rose as the thought of marriage failed.

As she abandons the art of self-decoration for the ensnarement of man, her service to her employer increases. Brown said: "She is at her best in her thirties."

"This woman brings to her work an enthusiasm and loyalty that is rarely equalled by any other class of workers. She comes to mother her job, and the instinct of motherhood that dominates all women is lavished by the old maid on her work."

POWER FAMINE TO BE AVERTED

Toronto Report Says Ottawa River Power To Be Sold in Ontario.

BUY FROM QUEBEC.

TORONTO March 17 (Canadian Press).—A local report says that it "Is reasonably certain" that the power famine with which western Onta. has been threatened will be averted by the bringing of a large voltage of power from the Ottawa River. It points out that matters have been simplified since the parties who obtained the rights on the Quebec side of the river at Chat's Falls got together with the Hydro and the two Provincial Governments and that at this and other points 250,000 horse-power could be developed and another 70,000 horse-power on the Gatineau River.

Hen's Egg Yields Snake Was Otherwise Normal

BELLEVILLE, March 17. — (Canadian Press).—Just an ordinary hen's egg packed last fall yielded startingly unusual contents when Mrs. George Madden broke it to-day to add it to a cake. Embedded in the albumen lay a tiny snake about four inches long, curled up and apparently dead. The body of the freak was about that of a good-sized fish worm. The yoke of the egg seemed in perfect condition, and the egg, except for its revolting contents, otherwise quite normal. The specimen has been preserved in alcohol, and will be forwarded to the O.A.C., Guelph.

EAST OF RIVER NOT NEGLECTED

Chief Newhall Declares the Whole City Gets Same Police Protection.

FORCE TOO SMALL.

Chief Constable S. Newhall told The Examiner to-day that when Boyle's East City store was visited by the police on Monday morning the doors were secure and everything was in apparent order. There was a window pane missing, he said, which made it easy for the intruders to gain admission, and this had been drawn to the attention of the storekeeper on a previous occasion. When the boys decamped, the Chief said, they certainly did not leave the doors open.

In commenting on the case, the Chief remarked that East City gets as much attention as any other part of the city. The limited force at his disposal does not permit his giving the patrol he would like to give, and that he knows is necessary to the fullest protection of the citizens. But there is no discrimination against East City, he said. In the early morning in question Police Constable Wheeler spent an hour and a half patrolling East City, covering it just as thoroughly as the other constables covered the south, west and north of the city.

In this connection, the Chief said his hands are tied. He makes the best possible disposition of the forces at his command, but these have been cut down by the City Council. He did not wish the residents in East City to think they are being discriminated against, for such is not the case.

Italy Loses 2,000 Citizens While Mussolini Premier

NEW YORK, March 17 (Canadian Press).—Two thousand Italians here have announced their intention at mass meetings to renounce their allegiance to Italy while Premier Mussolini and the Fascisti are in control of the country according to The New York Herald-Tribune.

BRAZIL MUST BE GIVEN SEAT ON THE COUNCIL

Delegate To League Says Her Demand Is Irrevocable.

QUESTION ADJOURNED.

Chamberlain Says That Lack of Unanimity Is a Tragedy.

GENEVA, Switzerland, March 17 (Canadian Press).—The League of Nations assembly today voted to adjourn the question of Germany's election to the League until the September session.

Senor Mello Franco informed the assembly that Brazil's demand for a permanent seat in the council was irrevocable. Then Sir Austen Chamberlain gave notice that it would be impossible for him to propose the admission of Germany into the League at this time.

Sir Austen concluded a long speech by expressing the conviction that the September assembly would see "that great nation, Germany assume her rightful place within the League of Nations."

Sir Austen Chamberlain, in proposing postponement of Germany's election until September, evoked a long outburs of applause when he paid tribute to the generosity of Sweden and Czecho-Slovakia in offering to give up their non-permanent seats in the council to aid in a settlement.

"It is a tragedy," he said, "after that manifestation of nobility, that the unanimity of the council could not be achieved. This is a bitter disappointment to me, but I am sure that the adjournment of this request for admission of Germany will be an adjournment only." Sir Austen was apparently in the grip of deep emotion as he depicted this disappointment, but he recovered at the end of his speech.

The adjournment does not mean that the Locarno pacts will die.

The practical outcome of postponement, with Germany still keeping her application for membership on file, will mean a new and determined canvass for seats on the council, which undoubtedly will be reorganized after an investigation of the problem at the regular September assembly.

Calm, but with a feeling that they been keenly humiliated, was the attitude of the German delegation this morning. They had been bidden to Geneva after long months of imploring and must return to Berlin without having been able to enter the portal of the international peace institution.

Wood Cutter Gets Fine Pelt Dog Catches Silver Fox

PORT ARTHUR, March 17 (Canadian Press)—While Albert Nelson, a pulp wood cutter, was at work in the woods off the Oliver Road today, his dog engaged in a fight with what afterwards proved to be a silver black fox. Nelson entered the fray and grabbed the fox which had been pinned to the ground by the dog. In the melee, the fox bit and badly lacerated Nelson's hand, necessitating his coming to the city for medical attention. He succeeded in choking the animal to death and his reward is a pelt worth about two hundred dollars.

TO ERECT SCHOOL.

Special Committee of Five To Inspect Schools in Neighbouring Cities.

BELLEVILLE, Mar. 17 (Canadian Press)—Belleville is about to erect a Collegiate costing probably half a million dollars and today a special committee of five started a jaunt visiting Peterboro, Toronto Hamilton, Brantford, London and perhaps other cities in order to visit the first class schools to gain hints on what to do and what to avoid.

Nothing is more wretched than the mind of a man conscious of guilt. —Plautus.

NINETY YEARS' USE OF TOBACCO APPARENTLY OF SMALL EFFECT ON JAMES HENDLEY AGED 104

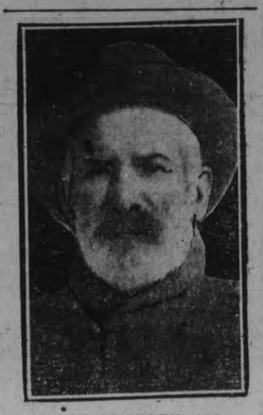

JAMES HENDLEY, 104.
Burleigh Trapper and Hunter.

Old River-Driver is Still Hale and Hearty Despite Age.

LOOKS ONLY 70

Has Used Weed Since 10 Years Old—Lives Near Apsley.

APSLEY, March 17.—To have smoked and chewed tobacco for more than ninety years is a record to which few Canadians can lay a claim, yet such is the assertion of James Hendley of the township of Burleigh, shantyman, river driver, trapper and hunter, who attained his 104th birthday on Monday, March 15th, and who is still active, hale and hearty.

In an interview with a representative of the Examiner a few days ago, when the accompanying snapshot was taken, "Jimmy," as he is familiarly called, stated that he started smoking when he was about ten years old, and has smoked and chewed ever since. One would think that he would be about "cured" by this time, though he has no appearance of being smoke-dried.

Hendley was born near Gaspe, Quebec, his father being Irish and his mother French, and has never learnt to read or write. He has five sons and three daughters, and is living with his son, Denis, on the Burleigh road, five miles south of Apsley, at the present time. He settled at Jack's Lake about thirty-five years ago and was for more than twenty years caretaker of Mrs. Robbins' summer cottage on the lake, a position that he gave up only about four years ago. He was a well-known figure to the tourists and frequenters of Jack's Lake, and no doubt many Peterboro hunters and fishermen will remember him.

He lost his wife nearly eight years ago under sad and tragic circumstances. She was lost in the woods in October, 1918, and though search parties were out for weeks, her body was not found until the following spring.

Jimmy shantyed for about thirty-five years and drove the river for twenty. His hobby is trapping and hunting, and he boasts of having trapped a few dollars' worth of furs as lately as last fall. Beyond being a little hard of hearing, he shows no signs of the ravages of time and doesn't look a year older than seventy. He does the chores around the barn when he is allowed to. Jimmy's memory is keen and nothing pleases him better than to get a willing listener to the yarns he loves to spin, of his adventures and feats in hunting. He declares he "was never to a doctor, and never lost a week in his life through sickness." Jimmy was proud to pose for his picture, and when shown the print exclaimed: "By gar! Hees de fines' picture I ever had took."

WORK PROVIDED FOR ABLE-BODIED SEEKING CHARITY

Monaghan Council Orders Road Commissioner To Hire Men Sent Him.

FIRE PROTECTION.

Whole Council To Attend Meeting With Fire, Water and Light Committee.

A special meeting was held by the Township Council of North Monaghan on Saturday afternoon, with all the members present.

Frank Pratt, Township Relief Officer, was present and made his report in regard to charity work for the township. A resolution was passed that the Council authorize Archie Patterson, acting Road Commissioner, to take on and furnish work for all men making applications for charity, sent to him by the township relief officer and by his order. Any able-bodied man asking charity from the township and refusing work will be summoned before the police magistrate.

The Clerk read a letter from the Ontario School Trustees' and Ratepayers' Association, announcing the date of the meeting, and asking for the annual fees.

He also read a letter from the City of Peterborough, asking for a representative from the Township of North Monaghan to meet the Fire, Water and Light Committee of the city in regard to fire protection for the residents of the township. A resolution was passed that a committee of the whole Council be present at a meeting with the Fire, Water and Light Committee on April 9, at the City Buildings, at 8 p.m.

MONOPOLY DENIED.

Minister of Railways Addresses Meeting Following His Election By Acclamation.

REGINA, Sask., March 17 (Canadian Press).—"There will be no move to form one great railway monopoly in Canada as far as I am concerned until the people of the Dominion give clear indication that this is their desire," declared Hon. Chas. A. Dunning, Minister of Railways, addressing a meeting of his constituents here last night, following his election by acclamation as Federal member for the Regina constituency.

CHAIN LETTER FAVORED

INDIANAPOLIS, March 17.—A chain letter on the subject "Cross Crossings Cautiously," being circulated in this city, has received the approval of Dr. Paul F. Robinson, coroner. He sent copies of the letter to fine persons in the city interested in safety methods. "I am resolved that from now on I will practice 'Safety First' and do everything in my power to save life or prevent injury to my fellowmen" is the pledge asked of those who receive the letter.

WANTED — NIGHT FIREMAN, WITH THIRD CLASS CERTIFICATE. APPLY AUBURN MILLS. 3d65-696

CHECK ARTISTS GET RICH HARVEST

Have Mulcted Montreal Merchants of Thousands of Dollars.

MONTREAL, March 17. Canadian Press. — According to the officers of the Canadian Bankers' Association, a gang of false check artists have been reaping a rich harvest here during the last few months and the merchants of Montreal have been mulcted to the tune of several thousands of dollars.

The police, who have been notified of the gang's operations, have so far been unable to discover any clues.

For the most part the checks have been drawn on large and well known construction companies, and cashed in small stores.

TEACHERS—
COME AN SEE HOW TO CONDUCT A SCHOOL AT KNOX CHURCH MINSTRELS, MARCH 17, 18 AND 19. 8.15 P.M. ADMISSION 25 CENTS. 2d-66-727

WARNING.
THE MEN WHO ARE SOLICITATING SUBSCRIPTIONS TO PERIODICALS AND ASKING FOR FUNDS IN THE NAME OF THE WAR VETERANS, HAVE NO CONNECTION WHATEVER WITH THE PETERBOROUGH BRANCH G.W.V.A. G. G. EWINTERBOTTOM, PRESIDENT. 1d65-730

BUSINESS CHANCES

BIG PROFITS—WELL ESTABLISHED business, right here in the city; would consider good house as part. For particulars call at 421 George St. 5d-67-1034

POULTRY & EGGS

WANTED—LIVE POULTRY—EXTRA prices paid for good stock; phone 771 and we will call, or bring them to A. Atkins, 180 Charlotte St. 26d-73-703

WANTED — HEN AND CHICKENS; special prices paid; phone H. F. Doig, 2097F. 26d-74-722

NOTICE

NOTICE — PHONE 1244W WHEN you want you wood cut. 3d-70-1065

NOTICE—EVERYTHING IN CANVAS D. Hardie, late of Water St., wishes the people to know he is now at 499 Patterson St. taking orders for tents, awnings, boat tops, covers, cushions, curtains, and all kinds of repair work; phone any time 1915J. 4d-6, 10, 13, 17-800

SPECIAL NOTICE. CUT THIS OUT, it will pay. House repairs, cellar to roof; furnaces, stoves expertly cleaned, complete one-fifty, and repaired. We also have hospital for every description of broken goods, from electric irons, furniture to pair of scissors. Costs nothing to phone. Small trial will surprise you how cheap we work. Wm. J. Bull, 1086M.

VETERINARY

DR. W. P. McELROY, Vet. Sur., office and residence, 190 Charlotte St., Charlbond Bldg., Peterboro. Phone 1623J.

BARRISTERS AND SOLICITORS

GORDON & O'BRIEN— Barristers Solicitors, Notaries. Money to loan on easy terms. Special attention to Patents and Trade Marks. Phone 219. Hon. G. N. Gordon, K.C., J. A. O'Brien.

J. R. CORKERY, BARRISTER, SOLICITOR, Notary Public. Office Ground Floor, 414 Water St., Peterborough. Five Doors North of Hunter Street. Money to loan at current rates on easy terms.

S. T. MEDD—Barrister, Solicitor, Notary. Office over the Dominion Bank, corner of George and Simcoe streets. Telephone No. 22. Private funds to loan at current rates upon easy terms.

DUMBLE & JOHNSTON—Barristers, Solicitors, etc. Office, over the Toronto Savings and Loan Company, George Street. D. W. Dumble, K.C., W. Johnson.

R. H. HALL—Barrister, Solicitor, etc. Peterboro, Ont. Office, corner of Hunter and Water streets, over the Canadian Bank of Commerce. Trust Funds to loan on easy terms of payment.

JAMES FORDYCE STRICKLAND—Barrister, Solicitor, Notary Public Peterboro. 'Phone 191. Money to loan. 375 Water street.

WILFRID F. HUYCKE, Barrister, Solicitor, Notary Public. 395 Water street. Telephone 289.

PECK, KERR & McELDERRY, Barristers, Solicitors and Notaries. Office, Water street, Peterboro. Money to loan at the lowest current rates of interest. Telephone 1980. E. A. Peck, F. D. Kerr, K.C., V. J. McElderry.

MEDICAL

DR. BUCHANAN, F.R.C.S., Edinburgh M.R.C.S., Eng., L.R.C.P., London, Eye, Ear, Nose and Throat Specialist Hours 9-11 2-4 p.m., and 7-8 p.m 'Phone 519. Office, corner Water and Murray streets.

DR. O. O. CRAGG—Eye, Ear, Nose and Throat Specialist. Office 295 Charlotte street, formerly occupied by Dr. Neal. Hours—9-11 a.m., 2-4 p.m., 7-8.30 p.m. Telephone: House 18. Office 2185.

F. T. WEBSTER, Ontario Land Surveyor, Registered Professional Engineer, formerly with Lewis and MacRostie of Ottawa. Phone 2546.

FOR SALE

FOR SALE — B. C. RED CEDAR Shingles at lowest prices; Fred H. Rowan. Phone 851. 26d-80-828

FOR SALE—TWO BUCKEYE INCUbators; apply 184 Brock St. 3d-84-1007

FOR SALE — NUMBER OF FUR Scarfs and Chokers; all new; apply F. R. Stabler, 541 Bethune St. 3d-66-1038

FOR SALE—GENT'S WHEEL, GOOD condition; apply 295 Simcoe. 3d-66-1051

FOR SALE — TWO WHEELBARrows; apply 295 Romaine St. 3d-66-1053

FOR SALE — LADY'S TWEED SUIT, size 38; spring coat, almost new; also some other wearing apparel; apply 412 George St. 3d-66-1054

FOR SALE—24 PIGS, SIX WEEKS old; apply E. A. Hunter, R. R. 7, Peterboro. 3d-65-1011

FOR SALE—DROP HEAD SINGER Sewing Machine, almost new; apply 259 Reid St. 3d-12,15,17-962

FOR SALE — EXTENSION TABLE; good condition, $7; 158 Edinburgh St. 3d-84-695

FOR SALE — RADIO; TWO TUBE Northern Electric with three sets headphones; apply 469 Water. 3d-66-1048

FOR SALE—A STANDARD UNDERwood Typewriter, No. 5, in A1 working condition; a bargain for cash; apply Box 1047 Examiner. 3d-66-1047

RADIO — FIVE TUBE RADIO RECeiver, brand new, completely equipped $120.00; four tube receiver, complete $100.00; one tube receiver, complete $25.00; Northern Electric power amplifier, new $10; 100 volts storage B battery, brand new and unused $25; two-volt Willard storage cells, $1.50; Peanut tubes, $1.50; Roy White, 444 Mark St., phone 1165m. 3d-12,17,20-1017

FOR SALE — KITCHEN RUG $2; rockers $2c up, parlor tables $1.50 up, chest of drawers $3 and $4; beds and springs, dressers, chiffoniers, dropleaf tables, extension table, sideboard, chairs, arch curtains, lamp, leather rocker, Morris chair, hall rack, dishes. Apply 59 Aylmer St., near Perry. 3d-65-1019

FOR SALE — PIANO; ROLL TOP desk, dining-room chairs, mah-jong table and chair set, Moffatt range and other household articles; apply 785 Water St., phone 1440w (evenings.) 3d-65-1026

FOR SALE—HEAVY SET OF TEAM Harness,al so set of single driving harness; both nearly new; phone 1948J. 3d-65-1027

FOR SALE — NINE PIECE FUMED oak dining room suite, floor lamp, Simmons walnut finish steel bed, springs and mattress, dresser, Congoleum rug, 3 x 3 1-2 yards; everything new; apply 496 McDonnel St. or phone 1053w. 3d-65-1030

FOR SALE — SMALL AMOUNT OF good dry sound elm, ash, soft maple and birch at $4.00 half cord, also soft slabs at $3.50 half cord, cutting 50c extra; all wood measured in four foot length; J. F. Gray, phone 392. 6d-68-1032

WOOD FOR SALE — PHONE 1937 for dry hardwood slabs and body hardwood; also real dry hemlock slabs on hand. W. J. Fitzgerald, 242 Perry St. 26d-79-804

FOR SALE—NEW AUTO-KNITTER, cheap; apply 3rd floor over Payne's Drug Store, Simcoe St. 3d-67-1061

FOR SALE—20 OIL BARRELS, SUITable for water barrels; apply 270½ Charlotte. 3d-67-1064

FOR SALE — SEVERAL ARTICLES of household furniture. Apply 319 Margaret Ave. 3d-67-1059

FOR SALE — ONE WILTON RUG, 6 6" x 10' 6", $25.00; one dining room table, walnut, like new, $30; one Persian rug, about 5 x 7 feet; eight varnished hardwood tables, suitable for store or sample room, 8 to 11 feet long; apply 280 George street. 3d-67-1046

BOARDERS WANTED

BOARDERS WANTED—LADIES OR gentlemen; all conveniences, phone 1210m or apply 553 Downie St. 3d-65-1021

HELP WANTED—Male

WANTED—AT ONCE, AN EXPERIenced farm hand, able to milk; apply Mrs. Margaret Johnston, 8th concession Smith, R. R. No. 2, Lakefield. 3d-17,18,20-731

MEN WANTED—TWO CLEAN-CUT, reliable men for special outdoor work; married preferred; permanent with future; see Mr. Conlan, 7 to 9 p.m. tonight, room 207, Barrie Bldg. 3d-67-1063

FOUND

FOUND—SMALL SUM OF MONEY. Phone 1741F. 3d-67-1078

FOUND—YOUNG BRINDLE DOG; Humane Inspector, phone 2513. 3d-67-1079

FOUND—STRAYED ON THE PREmises of J. D. McIntosh, Ford Ave., one white Bull dog, brindle head and ears and spots; owner can have same by proving property and paying for ad; no collar or tag on. 3d-65-1025

FOR RENT

FOR RENT — MODERN, HEATED Apartments; apply 437 George St. dtf-1868

TO RENT — 6 ROOMS, LIGHT AND water; near car line; phone 1272J. 3d-65-1013

TO RENT — UPPER APARTMENT and semi-detached house; new apply 265 Rubidge, phone 1405w. 6d-69-1053

TO RENT — BEAUTIFULLY FURnished large room, southern exposure; good home; central; phone 899J. 3d-67-1067

TO RENT—THREE ROOMS; HEATed; conveniences; apply 168 Antrim St. 6d-70-1068

TO RENT — MODERN HEATED Apartment, centrally located; apply D. J. Lundy, 95 Hunter W. 3d-67-1074

FOR RENT — 6 ROOM HOUSE, 15 Brown St., light, water and gas; possession April 1st; apply T. H. Ruth, 184 Simcoe St., phone 666 also 2141F. 3d-67-1072

TO RENT—HOUSE, 172 ADELENE; apply 495 Cross St., evenings. 3d-67-1062

TO RENT—ON ROMAINE STREET—6 roomed brick house, all conveniences, good lot, with the privileges of buying on good easy terms; apply 769 George street. 3d-65-1033

TO RENT — SMALL HOUSE; ALL conveniences; rent reasonable; 217 Woodbine Ave. Apply 704 Armour Road. 3d-65-1024

HOUSE FOR RENT—5 ROOMS NO. 2 Gladstone Ave., reasonable rent; apply 18 Ware St. 3d-65-1022

TO RENT — HEATED, FURNISHED flat, suitable for two; apply 264 Hunter W. 6d-67-1005

FOR RENT — APARTMENT, HEATed, 6 rooms; conveniences, including electric range and laundry tub, etc.; apply 328 King street. 12d-68-857

TO RENT—A SMART UP TO DATE store; newly modelled and decorated; apply Coleman Bros., 426 George st. 3d-67-734

LOOK — NICE BRIGHT GROUND floor apartment; partly furnished, hardwood floors, all conveniences, 3 blocks north of C.G.E. on Dalhousie St., handy to main part of city; rent reasonable; apply 293 Dalhousie St., phone 273. 5d-67-1035

TO RENT — 6 ROOMED BUNGALOW hardwood floors, fireplace, electric lights, good pump, garage, large poultry house and small fruits, 1-2 acre ground, north near to car line; apply 255 Reid St. 8d-68-974

FOR RENT—NO. 178 1-2 SIMCOE street, suitable for store or office; Apply 437 George street. dtf-313

TO RENT—CORNER STORE, HOUSE and heated apartment; apply 451 Water St. 12d-68-879

FOR RENT—HEATED OFFICE ON George street. Apply 437 George street. dtf

FOR RENT — OFFICE, HEATED; Apply Bank of Toronto. dtf.-3055

HOUSE TO RENT— 539 DOWNIE street. Apply 437 George street. dtf-1837

LIVE STOCK FOR SALE

LIVE STOCK FOR SALE — FLOCK pure bred sheep, good condition; apply Orville Young, R. R. 2, Peterboro. 6d-67-999

LOST

LOST—SMALL BLACK DOG WITH white spot on chest; answers to the name of "Nigger"; finder please phone 1560J or apply 256 Wescott St. Reward. 3d-65-1023

LOST — METHODIST HYMN BOOK on Aylmer, between London and Simcoe, Sunday morning, finder please phone 899w; reward. 1d-64-1057

LOST — IN NORTH MONAGHAN— Five Sheep, November 1925; anyone who can give any information regarding same, please phone Chas. Trotter, 1319w. 3d-67-1060

LOST—BETWEEN THE HOSPITAL and Charlotte St., a gold watch; reward; leave at Examiner. 3d-65-1015

LOST—SOMEWHERE IN BUSINESS section a Dreadnought tire chain off police car; finder please leave at Police Station.

LOST — BLACK-FACED WALTHAM Wrist Watch luminous dial, down town. Saturday morning; finder please call 63 or 1677J.

HOUSES, REAL ESTATE

FOR SALE — BRICK VENEER House, 8 rooms, hardwood floors, hot water heating. All conveniences. Apply 298 Frederick Av. Phone 1436J. 12d 65 810

SPLENDID — BUNGALOW HOME— French doors, electric fire place, hardwood up and down stairs; would consider good lot as part; apply 421 George St. 5d-68-1042

REAL ESTATE FOR SALE—WHITE brick house and large lot; 102 Cameron St., Crawford's Grove post office; apply Bruce Johnston, phone 544 r 3. 12d-17,20,22,24,27 29,31,3,5,7,10,12-1069

FOR SALE—$4600 — SIX ROOMED Brick Bungalow; hardwood floors throughout, French doors, electric mantel, all conveniences; this is a brand new home on 46 foot lot; the price is actual cost of this house, located at 194 Douro St. Phone 1177. 3d-67-1066

REAL ESTATE — CENTRAL GROCery with a turnover of twenty-four thousand; stock and fixtures about twenty-four hundred; apartment over store; terms arranged to suit purchaser; apply 344 King St. 3d-15,17,19-1018

FOR SALE — MODERN HOUSE; 5 bedrooms, hardwood floors through out; fine lot, with garage; west end, residential district; must be sold; no dealers need apply. Box 1045 Examiner office. 3d-66-1045

OPPORTUNITY — TO EXCHANGE some building lots as part payment on some good houses, central; call at 421 George St. 5d-67-711

FOR SALE—BEAUTIFUL HOME ON Gilmour St.; water heating; hardwood floors, garage, all conveniences; reasonable, consider car as part; apply Box 936 Examiner office. 6d-65-936

FOR SALE — NEW HOUSE, DESIRably situated in the West End centre hall plan, oak floors through out and modern in every respect; easy terms to suit purchaser; apply 437 George street. dtf-3453

FOR SALE — MODERN SIX ROOMed stucco bungalow, fireplace, French doors, hardwood floors throughout; 7 minutes' walk from post office; apply 61 Robinson St., Phone 1037J. 12d-68-683

FOR SALE — MARKET GARDEN containing 4 acres; good brick house; good frame barn, with cement foundation. The land is excellent; just the property for a retired farmer; for particulars apply at the Review office, 164 Hunter St., Peterboro, 26d-67-428

FOR SALE — AN ATTRACTIVE house in the west end; all improvements; bath room and closet; hardwood floors and stair case; window screens, everything complete to make a cosy home; easy terms; for particulars, apply at Review office, 164 Hunter St., Peterboro. 26d-67-427

REAL ESTATE — FOR SALE OR rent, in East City, Mark St. 220; a new house, two years old, bungalow style, three bed rooms and bathroom upstairs, built of brick with cement foundation, cellar full size with good furnace; large porch in front, light and water on tap; apply to owner, Andrew Fairbairn, 362 Lakefield, Ont. 3d163-680

WANTED

WANTED — TWO ROOMERS IN private home or would give furnished rooms, heated, to a young couple; garage to rent. 578 Charlotte St. 6d-68-986

WANTED — MOTOR CARTING; ALL kinds, long or short hauling; Beatty Bros. 'Phone 2169-991r2.

WANTED—AN INVALID CHAIR IN good condition; phone 2474J. 3d-65-1014

WANTED—TO RENT—BY COUPLE; a small house, or would buy on terms; end of April or before. Box 1037 Examiner. 3d-66-1037

WANTED — THREE OR FOUR UNfurnished downstairs rooms, suitable for two; vicinity of South Central school; apply Box 1040 Examiner office. 3d-66-1040

WANTED—1,500 MEN AND WOMEN to join Peterborough Industrial Exhibition. Coupon on another page. dh

WANTED—FARM WANTED; BUY or rent; 25 to 50 acres, by end of April, small house, barn, etc.; state lowest cash price or rent; near Peterboro. 78 Gladstone Ave., Peterboro. 3d-17,19,20-1073

AGENTS WANTED

AGENTS WANTED—MAN OR WOman to interview mothers and distribute literature for religious education in the home. $225 for 90 days' work. May work spare time. Winston Co., Toronto. 9d-3,6,10,13,17,20-24,27,31-795

$225. FOR NINETY DAYS' WORK (spare or full time) guaranteed man or woman to interview mothers and distribute literature for religious education in the home. Commission and cash bonuses besides, offering good chance to earn $30 to $50 weekly. Particulars and samples free. Winston Co., Toronto. 6d-13,17,20,24,27,31-912

SALESMEN WANTED

SALESMEN WANTED — SIDELINE salesman for lithographed labels; pocket samples; Ontario Label Co. London, Ont. 11d-70-913

AUTOS FOR SALE

CAR FOR SALE—RUSSEL COUPE; must be sold; owner leaving city; apply 184 Brock St. 3d-65-1028

CAR FOR SALE—FORD SEDAN— model '21 in first class condition; five good cord tires; $335 cash; Box 3626 Examiner.

FOR SALE—FORD TON TRUCK RECently overhauled, 1924 model; apply F. R. J. MacPherson. 3d-67-1080

WORK WANTED

WORK WANTED—WOMAN WANTS work by the day; phone 1210m. 3d-65-1020

WORK WANTED — YOUNG MAN open for work in cheese or butter factory, experienced; meddlers don't write; replies Box 1076 Examiner. 4d-68-1076

HELP WANTED—Female

WANTED—EXPERIENCED GENERal;good wages; apply with references; 166 Dublin St. 3d-65-1029

WANTED—YOUNG GIRL TO ASSIST with housework; one who could sleep at home preferred; apply to 487 Gilmour St. 3d-67-1077

WANTED — GOOD RELIABLE housekeeper; family of two; phone 1191w. 3d-67-735

FEMALE HELP WANTED—A LADY desiring a home where there is a small adult family; apply Box 897 Examiner. 3d-66-897

In Peterborough Churches

ST. PAUL'S PRESBYTERIAN CHURCH.

(Contributed.)

Two powerful addresses were delivered in St. Paul's Presbyterian church on Sunday by Dr. A. J. Vining, of College St. Baptist Church, Toronto. The morning subject was, "Life's Contrasts," and in the evening "The Other Fellow." At both services, solos were rendered by Miss Helen Farnum, of the Hamburg Conservatory of Music, Toronto. Miss Farnum has a powerful, well-trained voice, and sang with a rareness of expression that added to the effectiveness of her solo work.

In the announcements for the day, special mention was made of the death during the week of John Hutchison, a member of the session, who had been an elder in St. Paul's for many years. In this capacity, Mr. Hutchison performed a quiet, spiritual work throughout his elders district, that had been a matter of comment, in the session of numerous occasions. He was referred to as a man universally respected throughout the congregation. Special mention was made, also, of the death of a former elder, Mr. David Mahood, who had been associated with the congregation all his life, and his fathers before him, and who had severed his connection during The men who took him to Christ were probably ordinary men. They did not mind ridicule, and they were not daunted by circumstance. Just as God honored their faith, he will honor the faith of humble men to-day, who seek to lead others to Christ.

The speaker described a number of striking conversions of men who had been in prison and who were noted sinners. These men were past human help, but Christ worked a miracle in their lives as in the case of the sick man. Those pulpits from which ethical essays are delivered instead of messages relating to the redeeming power of God, lack the message which the hungry hearts of the people seek to-day as in the past. The speaker closed by an earnest appeal to any present who had not surrendered their lives to Christ to do so, and to Christians to show the same earnest zeal in leading others to Christ that was shown by the four men in the gospel narrative. There were large congregations at both services.

the past year only, owing to the issue of Church Union. Like the late Mr. Hutchison, Mr. Mahood was widely known throughout the congregation, especially in Smith township, where he lived for many years. Many were unaware of his sickness, and the announcement of his death was unexpected, and deeply felt.

At the evening service, Rev. Mr. Vining read the incident related in the Scriptures, of how four men brought an invalid friend to the Saviour and when they could not reach him because of the press around the house, found their way to the roof and lowered him into the presence of Christ, who, because of their faith, performed a miracle of healing and restored him to health. The speaker pointed out that the man in question was unodubtedly a hopeless case as far as human aid was concerned. Probably large sums of money had been spent in efforts to obtain a cure for him.

ELDERS ENTERTAINED.

Young Ladies' Missionary Class of Gospel Hall Gave Programme.

Last night the Young Ladies' Missionary Class of Gospel Hall entertained the elders and their wives at the home of Mr. and Mrs. W. Lloyd, 100 Dublin street. The dining room was beautifully decorated and a sumptuous repast was spread, before which a programme of rare merit was presented by the young ladies, with Miss Greta Curtis in charge. Miss E. Wells sang "Speak Lord." Other numbers were Miss W. Hayward, a reading, "Missionary Potatoes," Miss Ada Lloyd, a solo, "Is there a Heart Broken " Miss R. Burfield, a reading; a duet, Miss Wells and Miss Lloyd; a reading, Elsie Case. "Tim Connors; a solo, Mrs. E. Simmons; Miss H. Curtis and Miss O. Hartshorn, a mission ry dialogue; a recitation, Miss Millard; a ladies' quartette sang two numbers; a duet, Greta and Helen Curtis; a solo, Miss Helen Mulligan.

Miss Curtis gave a report of the work of the class.

Nearly three hundred dollars had been sent out to foreign fields, and many missionaries sent messages of thanksgiving.

The meeting joined in singing, "Blest be the Tie that Binds." The evening will long be remembered.

140 MILES PER HOUR

LONDON, March 17.—Captain F. L. Barnard, the Imperial Airways pilot, flew with passengers and freight from London to Amsterdam in 119 minutes, an average speed of 140 miles per hour.

RAILWAY TIME-TABLES

CANADIAN NATIONAL RAILWAYS

Canadian National Railway Time Table corrected to date. All trains daily except Sunday.

No. 96—8.10 a.m. for Port Hope, Toronto, Hamilton, Montreal, Quebec and Portland, Me.

No. 93—8.20 a.m. for Lindsay, Orillia, North Bay, Midland and Toronto.

No. 371—8.30 a.m. for Lakefield.

No. 98—8.35 a.m. for Hastings, Campbellford, Stirling, Belleville and points on main line east.

No. 92—12 noon for Port Hope, Ottawa, Toronto, Buffalo, Philadelphia, New York, makes connections with "International Limited" for London, Detroit, Chicago and California points also with the "National" for Winnipeg and Vancouver.

No. 100—12.15 p.m. for Hastings, Campbellford, Stirling and Belleville.

No. 373—12.30 p.m. for Lakefield.

No. 95—5.25 p.m. for Lindsay, Orillia, Midland, North Bay and Toronto, also makes connections for Detroit and Florida points.

No. 99—8.19 p.m. for Lindsay.

No. 94—9.10 p.m. for Port Hope, Montreal, Quebec, Halifax, Boston, Portland, Me.; carries through sleeper for Montreal.

CANADIAN PACIFIC RAILWAY.

(Corrected to date.)

GOING EAST—

11.57 a.m.—Norwood, Havelock, Bonarlaw, Tweed, Perth, Smith's Falls, Kingston, Ottawa, Montreal and intermediate points daily. On Sunday this train proceeds east only as far as Havelock.

8.20 p.m.—Indian River Norwood, and Havelock. Daily except Sunday

11.55 p.m.—Havelock Tweed, Kingston, Perth, Smith's Falls, Montreal, St. John, Boston and New York. Daily except Saturday.

1.50 a.m.—Havelock, Tweed, Kingston, Perta, Smith's Falls, Ottawa.

GOING WEST—

4.55 a.m.—Myrtle, Toronto, Guelph Goderich, Hamilton, Galt, Woodstock, St. Thomas, London, Chatham, Detroit, Chicago and New York. Daily.

8.00 a.m.—Toronto (Yonge street), Owen Sound, Teeswater and intermediate points. Daily except Sunday.

7.35 a.m.—Toronto, Hamilton, Brantford, Buffalo, Rochester, Boston, New York Galt, Woodstock, London, Chatham, Detroit and intermediate points between Peterboro and Toronto. Daily except Sunday.

8.15 a.m.—Bethany, Lindsay, Orillia, Port McNichol and intermediate points. Daily except Sunday.

3.35 p.m.—Toronto, Hamilton, Brantford, Buffalo, New York, Galt, Woodstock, London, Windsor, Detroit, Chicago and intermediate points between Peterboro and Toronto. Daily.

6.50 p.m.—Lindsay, Toronto and intermediate points. Daily except Sunday.

SHOW CASE, COUNTERS AND SHELVING FOR SALE. APPLY
BRASS
329 GEORGE ST.
3d-67-729.

DON'T FORGET.

You Will Be Asked To Vote on the Comic Strip You Desire.

Salesman Sam has appeared now for more than two weeks, and on Monday "Boots and Her Buddies" will make her bow. Look them over, and prepare to vote. Which ever gains the largest number of votes will become a permanent fun maker for the readers of The Examiner. 4d67

FOR SALE

$2500.00 buys a good brick house, 8 rooms, partly modern, large lot, centrally located, good terms.

$4500.00 buys a fine brick residence, 7 rooms, modern, large lot; a nice location in the north end, good terms.

FOR EXCHANGE

An apartment house, very centrally located, containing 4 apartments, large lot with double garage, owner would exchange for a farm.

FOR RENT

100 acres of good farm land, all working land, well fenced; very comfortable frame house, frame barn, log barn and straw barn, immediate possession, rent ... $325.00

For further particulars and inspection of the above, apply

J. T. O'CONNELL & CO.
136 Hunter St. W.
Office phone, 376. Residence, 1359.
A. Mills, agent, phone 1493w.

CHINA PAINTING
Mrs. Langley McCarthy Teaches Biscoffs' New and Beautiful Work in CHINA PAINTING

In Memoriam

Memories are a great heritage; they help to cheer the way over life's cobble-stone roadway; memories of mother, father, wife, husband, daughter, son, sister, brother or friend.

To assist its readers in the preparation of memoriam notices The Examiner has available a selection of two hundred verses, appropriate for all occasions.

If you are int.rested, all possible help will be given on enquiry at the Editorial Department.

FEATHERS
Feather Mattresses or Down Comforters Made From Your Own Feathers.
Drop a card to DOMINION FEATHER MATTRESS CO., 374½ WATER ST., PETERBORO
Our Agent will call. Highest Price Paid for Feathers.
m.w.s.-80.

HOUSE
To let, six rooms; conveniences; central; LOW RENT.
Also Store and Apartment to let.
A. LOW & CO.
385 BETHUNE ST.
Phone 607 - Nights & Holidays 1027

HILL, WEDDELL & HILLS
General Insurance Agency
ESTABLISHED 1883
Phone 14 124 Hunter Street West

MILK & CREAM WANTED
APPLY PETERBOROUGH MILK PRODUCTS, Peterborough, Ont.
3d-12,17,19

DAVIS-THOMPSON COMPANY, LTD.
Insurance and General Agency
433 GEORGE ST. PHONE 40

4% INTEREST, compounded Half-Yearly, Paid on Deposits

One Dollar opens an account. Special facilities afforded Depositors for the convenient transaction of their business, and accounts are subject to cheque withdrawal.

For Sums of $100 and upwards this Company's Debentures are issued in terms of one to five years, bearing special rates of interest, depending upon the term of investment.

TORONTO SAVINGS AND LOAN CO
435-437 George Street
Peterborough

$ALESMAM $AM - - - - - - - - - - - - - - - By Swan

"BRINGING UP FAT'ER" — Geo. McManus

ST. PATRICK'S DAY MESSAGE

IRISH PRESIDENT SENDS MESSAGE TO ALL IRISHMEN ON FESTIVAL OF PATRON SAINT OF IRELAND

Says Anniversary May Well be Celebrated With Rejoicing.

CONDITIONS BETTER

London Agreement Great Factor in Aiding Irish Development.

EDITOR'S NOTE—The following St. Patricks' Day message was written exclusively for The Examiner and NEA Service by W. T. Cosgrave, president of the Irish Free State.

By W. T. COSGRAVE
President of the Irish Free State

The festival of St. Patrick may well be celebrated with increased rejoicing both in Ireland and wherever Irishmen meet in remembrance of their patron saint and their home country.

The year which has passed since we last celebrated St. Patrick's Day has been eventful for Ireland. The London agreement removed from the path of Irish development possible causes of future difficulty. It established good relations with people of northern Ireland in a way which I believe will result in co operative effort between all good citizens in the interests of the country as a whole.

Recognize Need of Irish Nationality

It settled the outstanding financial question with Great Britain. Establishment and growth of the free state have produced marked change in the attitude of those who in times past opposed recognition of political freedom for Ireland. They have come to recognize the need of the Irish Nationality.

More important still they have come to recognize that the Irish nationality can find expression in perfect accord with other nations in the commonwealth and of the world at large. As the Irish people themselves have come to feel their faith has been vindicated and their long fight for political recognition won they have felt inspiration which is derived from creative achievement.

W. T. Cosgrave

The inspiration will manifest itself in the future in every sphere of the nation's life. Its results will be found in industry increased output and improved quality. It will be found in the building up of the national institutions and in seeing that our state makes contribution which it ought to the international life of the world.

Everywhere through the country practical reconstuctive effort is making itself manifest. Work on the Shann electrical scheme is progressing satisfactorily. Production and handling of agricultural produce is becoming increasing scientific.

Vast improvement in roads bears witness to the development now taking place. Now that the political contest is over and the facts of our country's history no longer tend to be misrepresented and adapted to advocacy of politicians, interest of Ireland is becoming more fully recognized in connection with European history. I feel that the return of St. Patrick's Day is the proper occasion for remembering what the history of our country has been.

Most Hearty Welcome Assured

Our most ancient monuments stand as they have stood for over three thousand years. Unaffected by victories or Roman armies and having expelled invadin g Danes, our ancestors handed down an unbroken tradition which has lived in the minds of our people through centuries of conflict. I would like to give to all those who would visit our shores and particularly to all of Irish birth or extraction who would come to see for themselves the changes which are taking place in the home country, the assurance of most hearty welcome.

(Copyright, 1926, NEA Service Inc.)

♣ ♣ ♣ ♣ ♣

HEART TROUBLE OR INDIGESTION?

Heartburn, Pressurse Around Heart Palpitation, A Feeling of Fullness Shortness of Breath.

THIS SIMPLE 3-MINUTE TEST TELLS WHAT'S WRONG.

While there are many people who really have Heart Trouble, there are many thousands more who are literally "scared to death" because they think they have it.

To live in constant fear of Heart Failure is a terrible handicap, especially when 90 per cent of the self-diagnosed Bad Heart symptoms—Palpitation, shortness or breath, difficult breathing, a feeling of fullness or pressure around the Heart—are mainly caused by a sour, gassy, upset stomach. To prove that this is true and that your past worries have been a sad mistake—simply make this three-minute test and watch results!

From any good druggist obtain a couple of ounces of pure Bisurated Magnesia (either powder or tablets) and beginning with tomorrow take a teaspoonful of the powder or four tablets immediately after each meal—and, if the usual distressing symtoms fail to appear, you may safely rest assured that you have found your trouble.

This is a pleasant, inexpensive test that seldom fails to relieve stomach distress, Gas, Sourness and Bloating—almost instantly, and a single trial proves its value! Be sure and ask for Bisurated Magnesia, not a laxative.

♣ ♣ ♣ ♣ ♣

AGED MAN FELL BREAKING RIBS

Samuel Diamond, More Than 90 Years Old, Badly Hurt.

IS PROGRESSING

CAMPBELLFORD, March 17.—Friends will be sorry to know that Mr. Samuel Diamond had the misfortune to fall on the ice last Thursday and break two of his ribs. Mr. Diamond is over ninety years of age, and although badly shaken by the fall and confined to his bed, is progressing favorably.

T. L. Diamond reports the following sales: Mr. McVety of Roseneath bought the new brick dwelling on Queen street, erected by Mrs. Redden, and will move to town this week; Mr. McVety is selling out at Roseneath and has rented his farm to Howard Morrow of Cramahe. John L. Hay has purchased the home on Forty-Foot lane, recently vacated by Frank Blake.

♣ ♣ ♣ ♣ ♣

PARCEL POST BURNS

PRINCETON, Ind., March 17.—Fire in the baggage room of the Southern Railway here recently destroyed a quantity of parcel post mail of undetermined value.

COMING!
ALBERTA COAL
We have a quantity on the way and will book orders now for delivery as soon as it arrives.
COKE SOLVAY AND OTO-Nut, stove, range, per ton $16
WOOD Best hard and mixed, cut and split to order at lowest current prices.
Peterboro Fuel and Transfer Co.
KELLY BROS.
Phone 270 & 362 - 134 Aylmer St.

She Was Troubled With Chronic Constipation

Once your bowels become constipated you are in for a lot of trouble, as constipation is one of the most prolific sources of disease that the human race is addicted to, therefore a free motion of the bowels every day should be the aim of everyone who aspires to perfect health.

Mrs. O. W. Lawrence, Cloverdale East, N.B., writes:—"I was troubled with chronic constipation, and became so bad I was almost afraid to eat anything.

One day I saw your advertisement of

Milburn's
LAXA-LIVER PILLS

so I got three vials, and after taking them I have never been troubled since with constipation."

Put up only by The T. Milburn Co., Limited, Toronto, Ont.

Pat and Mike

Have you heard the story about Pat and Mike?

Pat and his pal Mike probably are the world's leading comedians. More laughs are credited every day to these two Irish boys than any other members of the laugh producing family.

Pat is that red-haired man of all jobs, and Mike, the boy with the clay pipe, is is interlocutor.

Pat and Mike may be digging ditches, driving automobiles, acting as butlers or carrying the hod—it's all the same to them, for Pat and Mike have to do most anything in order to carry out the fun that is sure to come when one tells the latest "Pat and Mike" joke.

Following are a few of their latest wise cracks:

Pat (at the zoo)—They do be saying that a camel can go without a drink for two weeks.

Mike—Shure, and a little drink goes a long way with the giraffe.

* * *

Pat—Where you bin, Mike?
Mike—To the bank.
Pat—Did you draw money or put some in
Mike—An' I did neither; I filled my fountain pen.

* * *

Pat—No one would guess that you and Jim are brothers, you are not half so tall as he is.
Mike—Shore, an' we're only half brothers.

* * *

Pat—Mike, I'm somewhat of a detective myself. For instance, I know that fellow almost missed his train.
Mike—An' how do you know?
Pat—I see the imprint of lipstick on his nose.

* * *

Pat—Mike, why are you botherin' about paintin' the inside of your chicken coop?
Mike—Shore an' I don't want these chickens eatin' the grain in the wood.

* * *

Pat—Mike I can get in any bootleggin' joint on my face.
Mike—Yes, I know, an' I saw you come out of one that way.

* * *

Pat—Yer friend seems to be drugged, Mike.
Mike—To be shore he is, Pat. I drug him five blocks keepin' him away from the cops.

* * *

Pat—Mike, what'n the divil did you want to go and get drunk for? Now you'll miss the fight tonight.
Mike—No I won't, Pat; I'm going right straight home.

The Shamrock

Today, Wednesday, March 17th, is the day that every Irishman will proudly display a shamrock on his lapel.

We all know they are wearing shamrocks in honor of Ireland's patron saint, St. Patrick—but why shamrock?

Here's the story which has long been told and has long been accepted as true:

When St. Patrick preached Christianity to the pagan Irish he had difficulty in making them grasp the doctrine of the Trinity—three Persons in one God.

Then he inspired to show them a piece of shamrock, or trefoil, with its three leaves on one stalk. That simple illustration from nature availed, and from that time—the beginning of the fifth century—the shamrock became something to be worn in honor of St. Patrick. It has taken its place with other national emblems.

St. Patrick himself, although the Apostle of the Irish, was not an Irishman. Some would claim him as a Scotsman, but it seems established that he was of Welsh parentage. His original name was Succath, and, in accordance with custom, when he was consecrated as a bishop he was given a new name—that of Patricius.

Named thus, he went to Ireland and converted the Irish to Christianity. The shamrock soon gathered to itself a reputation for magic and as a remedy in disease.

Eaten in the manner of watercress it was said to allay all fevers; picked when found near a wayside and worn next to the heart, it warded off evil spirits. If placed in a child's cradle the little one would be exempt from the ills that trouble the young. Maidens had but to pick on the leaves the name of the young man whose love they sought, pray to St. Patrick, and bury the shamrock beneath a rosemary bush, and all would be well.

Ill-luck was destined to befall an enemy if a sprig of shamrock, pierced with his name—a thorn had to be used for the piercing—and placed in his path, was trodden on by him.

It once was the custom for all boy babies born in Ireland on St. Patrick's Day to be named after the saint and trained for the priesthood.

♣ ♣ ♣ ♣ ♣

LEGATIONS MUST MOVE TO ANGORA

Kemal Issues Ultimatum To Diplomats, Who Still Live in Constantinople.

LIKELY TO SUCCEED.

ATHENS, March 16 (United Press).—Turkey is reported today to have notified the foreign Powers to transfer their legations from Constantinople to Angora. Otherwise Turkey would ignore the ministers.

Mustapha Kemel moved the capital from Constantinople to Angora, Anatotia, following his successful revolution which ended with the deportation of the Sultan and abolition of the Caliphate. The diplomats accredited to Turkey decided that Angora was not a fit place in which to live, and therefore remained in Constantinople. Something may be said for their attitude, since Angora is merely a cluser of dumpy buildings rising out of a muddy plain. Kemal wants to compel diplomats to recognize his capital. He will probably be able to do it.

♣ ♣ ♣ ♣ ♣

Unless what we do is useful, our glory is vain. —Phaedrus.

SHOWER FOR BRIDE HELD AT BURNBRAE

Neighbors and Friends From Large District Honor Miss Freda Hay.

BURNBRAE, March 15. — An event which started as a "shower" but developed into a real community cloudburst, was celebrated on Thursday evening at the home of Mrs. George Hay, Menie, when the neighbors and friends from miles around gathered to do honor to her daughter, Miss Freda, on the eve of her approaching marriage.

Miss Hay has been one of the most popular of the local social set, a leader in all social and community enterprises, and the large crowd which assembled on Thursday evening bore testimony to the fact that Miss Hay's bright, sunny disposition has won for her hosts of friends.

That she will be missed from the community life is a foregone conclusion and many were the expressions of regret coupled with the usual congratulations on such occasions.

A large number of fine gifts were presented to Miss Hay, one of these being a magnificent fur coat, the gift of her brother and sister in law, Mr. and Mrs. Fred R. Hay.

The evening was pleasantly spent in cards and dancing, the music being supplied by Messrs. Blakely and Sarginson of Campbellford.

On Saturday Miss Hay became the bride of Mr. Alfred Forde of Waldek, Sask., the ceremony being performed by the Rev. C. B. Daniel.

The happy couple left on the afternoon train for their future home in the west. The good wishes of the whole countryside go with them.

♣ ♣ ♣ ♣ ♣

HASTINGS NEWS

HASTINGS, March 17 — Mrs. Wm. Atkinson and son Percy of Peterboro were week end guests of the former's mother, Mrs. S. Carter.

Mr. and Ms. Wm. Campbell of Morganston were guests of Mr. and Mrs. J. M. Baker this week.

Miss Margaret Taylor a student of Peterboro Business College was a recent guest at her home here.

Mr. Walter Hubble of Toronto was a visitor in Hastings during the week.

Mrs. George Dickey of Belleville has returned to her home after visiting her parents, Mr. and Mrs. T. Hill.

PAZO OINTMENT
For PILES
Protruding, Bleeding, Itching and Blind Piles.

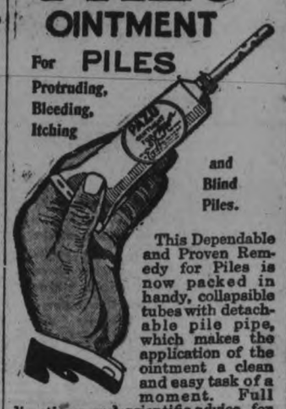

This Dependable and Proven Remedy for Piles is now packed in handy, collapsible tubes with detachable pile pipe, which makes the application of the ointment a clean and easy task of a moment. Full directions and scientific advice for pile sufferers go with each tube. Tubes with pile pipe, 75c; old style tins, 60c. Get PAZO OINTMENT from your druggist; or, if you prefer, send stamps or money order direct.

Paris Medicine Company, 193 Spadina Ave., Toronto, Canada.

COMPANION OF ROBERT SERVICE IN YUKON LEAVING FOR RED LAKE

Pioneer Sourdough Succumbs To Lure of New Gold Strike.

MANITOBA FARMER.

WINNIPEG, Man., March 17. — (Canadian Press).—While the 'boys' at home look after the farm, Donald Hardie, who was a pal of Robert Servie in the Yukon on Monday was preparing to answer the call of the gold fields.

Twenty-five years ago he made his way into the Yukon, when 21 years old, and stayed there for ten years, participating in the rushes of Bonanza Creek, Adam's Gulch, Eldorada and other strikes, and also worked as a bank clerk when he handled $16,000,000 in gold dust.

Monday at Moosomin, Sask., the "fever" of the long trail, and the yellow metal again was upon the pioneer sourdough, and he is preparing to "mush" his way to Red Lake, the new field of Ontario. He will pass through Winnipeg en route to Sioux Lookout, where he will complete his plans on Wednesday.

Hardie is used to the work of the pioneer, both in the gold fields and upon the western prairies. When a child, Hardie entered the Moosomin district with his parents via the ox-cart trail.

In the Yukon, he generally travelled by dog team. He will do the same in the Red Lake rush, and plans to purchase a team of huskies at Sioux Lookout or Hudson, Ont., the jumping off place for the gold-seekers.

♣ ♣ ♣ ♣ ♣

WEDDING BELLS.

IBEY—OSBORNE

MARMORA, March 17.—At the parsonage on Saturday afternoon, the 13th, the wedding took place of Cora Beatrice, daughter of Mr. and Mrs. Daniel Osborne of Cordova to Mr. Charles Crawford Ibey of Camrbellford. The Rev. F. J. Horwood officiated, the young couple being unattended.

♣ ♣ ♣ ♣ ♣

Whom they have injured they also hate. —Seneca.

WANTS BACKER

NEW YORK, Mar. 16 — Major Wilfred T. Blake, British air pilot and explorer, has arrived here seeking backing for an expedition to explore the tombs in the Libyan desert. Major Blake discovered the ruins of the temple of Jupiter Ammon at Siwa, during the war. He now expects to return for further exploration. He will approach the Metropolitan Museum and the University of Pennsylvania.

♣ ♣ ♣ ♣ ♣

SILVER WEDDING SURPRISE PARTY

Friends of Mr. and Mrs. Keegan Brown Gather With Gifts.

SHORT PROGRAMME

MILLBROOK, March 17.— A pleasant surprise was arranged for Mr. and Mrs. Keegan Brown, on Friday evening, when about one hundred of their friends and neighbors arrived at their home, west of the village, to celebrate with them the twenty-fifth anniversary of their wedding-day.

After some time happily spent in social converse, the "bride and groom" of a quarter of a century were asked to come forward by the chairman, Rev. F. H. Howard, and were presented with a cabinet of silver, a handsome mantel clock, and an ivory-handled carving-set. Councillor R. J. McKnight reading the following address, while Mrs. McKnight, Mrs. Hiram Fallis, and Miss Helen Mitchell, on behalf of those present, offering the gifts:

Mr. and Mrs. Keegan Brown:

Dear friends,

Having learned that you are standing on the twenty-fifth anniversary of wedded life, we, a few of your many friends and well-wishers, have gathered in your home tonight to express to you our appreciation of your worth.

As neighbors and friends you have always shown hospitality, have ever been ready with material aid, and with loving sympathy in helping others. In illness, bereavement, or in joyous festivities, you have proved yourselves to all whose privilege it has been to mingle with you.

We congratulate you heartily upon this occasion. We trust that the remaining years of your lives may be acceptable in God's sight, at all times receiving His bountiful blessing a a token of His love for you and at last meet your Father and Saviour in Heaven, with loved ones there, and with others to follow.

We ask you to accept this silverware, clock and carving-set, as a slight token of our esteem. Not for their intrinsic value do we wish you to accept and prize them, but rather as a reminder of the hearts and lives they represent.

Signed: Mrs. R. J. McKnight, Mrs. Hiram Fallis, Mrs. M. McInnis, A. W. Mitchell.

Zion, March 12, 1926.

Mr. Brown made suitable reply on behalf of his wife and himself, and all joined in singing, "For they are jolly, good fellows."

Community singing preceded the formal programme which included:

Piano solo—Miss Laura Crocker.

Chairman's address—Rev. F. H. Howard.

Letter read from Mr. and Mrs. Fred Brown, of Pefferlaw, containing congratulations, and expressing regret at inability to be present.

Remarks—Mr. A. J. Brown.

Instrumental duet, piano and violin—by Mr. and Miss Beggs.

Remarks—Mr. Alan Mitchell.

Instumental duet—Mr. and Mrs. Amos Strong.

Remarks—Mr. Fred Hard.

Song, "The House on the Hill"—by Mr. Gallagher (specially composed for the occasion).

A bountiful supper was served by the committee in charge, and while the younger folk remained for sometime afterwards, the singing of "Auld Lang Syne" practically brought the gathering to a close.

"What's the matter with me?"

When a man, or woman, or child becomes pale, listless, nervous, run-down, Nature needs the help of Virol to enrich the blood and extract the sustenance from all food. 40,000,000 portions of Virol were prescribed by British doctors last year for use in hospitals and clinics.

13

VIROL

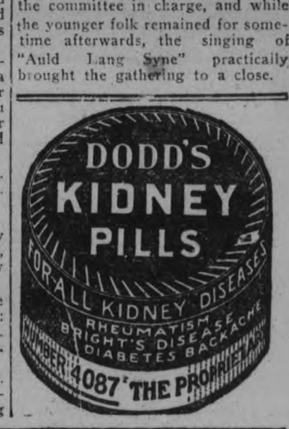

B

Its The Last Chance But Best Ever Seen

Saturday night we give up our Store. Only 3 more days selling, and things will certainly hum around here till 10 o'clock Saturday night. We know we wont have to move much stock. We are almost paying you to take the goods away at these prices.

Thursday, Friday, Saturday and Out We Go!

LADIES' DRESSES, made of wool flannel, serge, crepe and balbriggan. Made in the latest styles, long sleeves and high neck. Different shades. All going for the last Three Days' Sale at less than half-price $3.98

ONE LOT OF LADIES' CANTON CREPE AND SILK DRESSES $4.98

50 LADIES' WAISTS. Regular from $3.00 to $6.00, for the last call to clear at .. $1.00

D. & A. GUARANTEED CORSETS. Regular $2.00 value. Now 79c

LADIES' WOOL CREPE AND SERGE SKIRTS .. $1.79

LADIES' D. & A. BRASSIERES, half-price 25c

LADIES' FLEECE-LINED GLOVES in black and white. Regular 50c. Sale price 19c

LADIES' CREPE DRESSING JACKETS. Regular $1.50. Now 59c

LADIES' AND CHILDREN'S SWEATERS 25c

LADIES' NIGHT DRESSES for 79c

LADIES' WASH SKIRTS, LINEN JUMPERS AND HOUSE DRESSES 69c

LADIES' HOSE for 19c

MEN'S WEAR

MEN'S TAILORED SUITS $12.95

MEN'S WORK PANTS for $1.69

MEN'S WORK SOX for 25c

MEN'S HEAVY BIG B OVERALLS $1.69

MEN'S FLANNEL NIGHT SHIRTS $1.49

MEN'S WORK SHIRTS for 79c, 98c

MEN'S CAPS for 98c

MEN'S PENMAN FLEECE-LINED UNDERWEAR at .. 69c

CHILDREN'S KNITTED DRAWERS 10c

GIRLS' AND MISSES' KNITTED COMBINATIONS 25c

BOOTS AND SHOES

LADIES' STRAP SHOES AND SLIPPERS, mostly small sizes. Regular $3.00 to $5.00. For the last call, to clear 49c

LADIES' BOOTS for 98c

LADIES' PATENT LEATHER STRAP SHOES, with rubber heels. Regular $4.00 and $4.50 ... $1.98, $2.49

MEN'S MEDIUM DRESS AND WORK BOOTS. Sale price .. $2.49, $2.98

Hundreds more of clearing lines to be sold here in the last three days. Be sure and come. Too good to miss.

Botnick Bros., 432 George

B

The Evening Examiner

PHONES—Editorial 1601. Business Office. 1600. Private Branch Exchange to all Departments.

The Examiner is a member of the Audit Bureau of Circulation.

The Daily Examiner, published every lawful evening, by The Peterborough Examiner, Limited. Office, 415 George street. $6.00 per year, delivered in city; out-of-town subscribers, by mail, $4.50 a year.

The Weekly Examiner, published every Thursday. Subscription price $1.50 a year.

U. S. REPRESENTATIVES

Special U. S. Representatives—W. H. Stockwell, 629 People's Gas Building, Chicago Ill.

New York—Chas. F. Miller, 225 Fifth Avenue.

Advertising Rates on application.

H. H. GLOVER, Managing Director.

WEDNESDAY, MARCH 17, 1926.

ST. PATRICK'S DAY.

Today the world thinks a little of a green island in the North Sea where abide the fairies and the leprechauns, where the banshee treads the paths across the moonlit moors by night, where the shamrock blooms and the Blarney Stone rests. It is a thought awakened by a man whose memory 1,500 years have failed to dim.

The world cannot think of Ireland without a little of the soft sentimentality that the songs of her sons have made almost universal. "Mother Machree," "A Little Bit of Heaven," "My Wild Irish Rose," and those other plaintive, happy yearning little melodies have won for Ireland a corner in the world's great heart.

Right or wrong there are proud spirits on that little island, and convictions live there that sixteen centuries of strife have not broken. There is that quality about Shamus and Rory that must be admired—courage that has never failed.

It is a sweet thought, a little thought of Ireland's faith and undying belief, handed down from generation to generation, unchanging. It suggests that here is a people that will never die, but must go on, carrying the battered standard of its cause, forever.

Romance? Its fires burn brightly there. Courage? Martyrs down through the musty centuries, men and women who stuck to the last for their convictions, are the testimony.

It is a good thought, the thought of constancy.

TRAFFIC PROBLEMS.

The Belleville Council has appointed a committee to study the problems of traffic and parking in that city.

The increase in the number of motor cars in use justify all communities in paying close attention to the handling of traffic and to the allied question of parking.

The regulations and methods that were satisfactory five years ago will not do today, and if accidents are to be prevented and congestion of traffic avoided it will be necessary to closely study every feature of the motor traffic, not only in Belleville, but in Peterboro and every other centre for that matter.

Here we have one nice little problem at the corner of Charlotte and George streets, which is the meeting place every few minutes for Hydro buses and street cars, adding to the congestion of traffic, already heavy enough because of the number of motor cars continually passing this point.

In addition, the parking regulations are by no means as satisfactory as they might be, and a revision of these rules, based on the assumption that the number of cars in use will be greater this coming summer than ever, would seem to be in order.

REDUCING THE LEGISLATURE.

Notice has been given by D. J. Taylor, member for North Grey in the Legislature, of a resolution to reduce the membership of the local House from 111 to 81.

The proposal would be enthusiastically received by many electors in the Province if they thought there was any real chance of its being put into effect.

Sixty thousand a year would be saved in indemnities by such a change, and at the same time it is reasonable to suppose that the business of the Province would be transacted just as efficiently and perhaps more expeditiously by a smaller Legislature.

This country is top-heavy with Governments and a reduction in the size of the Provincial Legislatures would be an effective step toward a more sensible system.

There is, however, little possibility of Mr. Taylor's resolution being taken seriously in the House.

Even though Mr. Ferguson, by his refusal to arrange for by-elections has signified that the absence of representatives from seven ridings is considered as a matter of little consequence, an attempt to permanently cut down the membership is not likely to attract much support.

INCOME TAX REDUCTION.

Hon. J. A. Robb's intimation that there is a chance that this year's budget will include a reduction in the income tax is as surprising as it is welcome.

The surprise is occasioned by the fact that the Progressive forces, upon whose support the Government depends for its existence, have never lost an opportunity of expressing their admiration of the fairness of the income tax as an effective means of securing revenue, and it had been thought that in view of this attitude on the part of Mr. Forke and his party no hope of a reduction for the present could be entertained.

The new slash in the income tax in the United States, putting Canadians in a very unenviable position in this respect as compared with their cousins to the south, has increased the pressure for a reduction of the Canadian levy, and Hon. Mr. Robb's statement the other day that a cut may be forthcoming seems to indicate that the Progressives, in view of gaining their point in other legislation, are willing to approve of an income tax reduction, even although they are of the opinion that that form of taxation is the best possible means of securing revenue.

The majority of Canadians will enthusiastically welcome a lifting of a portion of the burden of taxation from their shoulders.

LIFE INSURANCE.

Figures made public by the Federal Department of Insurance reveal the fact that Canadians took out new life insurance last year to the amount of $807,097,091, an increase of nearly $110,000,000 over the business for the previous year, says the Hamilton Spectator. The total of life insurance in effect in Canada at the end of 1925 stood at $4,254,908,278. That is a large sum, considering the size of Canada's population, but there is still plenty of scope for expansion. It is gratifying to note that Canadian companies hold about twice the amount of insurance held by foreign companies in the Dominion. These statistics are a striking indication of the increasing popularity of life insurance on the part of the citizens of this country. From every point of view, it is cause for satisfaction that more and more people should be making provision in this way for their dependants or for their own future. Many have learned from bitter experience of the risks involved in ordinary investments, and are turning to the insurance companies as a safe and profitable method of saving.

The primary purpose of life insurance, to create an estate for those left behind, is not being forgotten, but there is an increasing tendency for policy-holders to choose that form of insurance which will ensure for themselves in after years a comfortable return on their investment, as well as provide for their dependants in the event of death. The contract is definite and there is no chance of mistake. It is not surprising that the attractiveness of life insurance should be gaining greater recognition in the community; the fact that so many extra premiums are being written, however, is a sign of greater prosperity. Those who decry the thriftlessness of the workers are apt to overlook this very important item of insurance. The effort made to maintain the payment of the premiums is plainly shown in the report. Only under the most unfavorable circumstances are the policies allowed to lapse. This large fund of insurance money is a testimony to the general forethought and carefulness of the Canadian people.

THE CROP OF THE MAPLE TREE

There is the odor of maple syrup in the air and the warm days will make the woods yield up the sap. The yield of sweetness is growing. Last year $5,000 000 was made, a million dollars more than in 1924. And like scenery for tourists the crop is everlasting. The increase of the past two season is credited more to higher prices for the crop than to more extensive tapping and this again is believed to be a result of the more general adoption of modern equipment and methods of manufacture. The Province of Quebec continues to lead in sugar production, yielding as it does about half the total crop; Ontario, Nova Scotia and New Brunswick yielding the remainder. There has been a great improvement in the process of sugar-making in recent years. The replacing of the open sap buckets and the old sugar kettle by the modern covered pails and rapid working evaporators, has raised the quality both of the syrup and sugar produced. The adoption of this better equipment has given the industry a worth-while place in modern agriculture wherever there is still standing a grove of sugar maples. With these products, as with other foods, the quality has much to do with the price of the crop, which can be fine only when processed in the modern way.—Kingston Standard.

PROTECTING THE INVESTOR.

Fraudulent stock issues, deceptive advertising campaigns and unethical business practices still survive and flourish in spite of strenuous efforts to educate the public to the dangers which it faces in trusting its hard-earned money to such auspices. Years of warning, many instances of sad experience, have not taught the public to be careful in its investments and to shun the suave promoter who cannot back up his golden-hued statements and predictions.

It is, therefore, pertinent to point to the formation of an organization for the express purpose of protecting the uninformed investor against the high-pressure distributor of worthless and near-worthless securities, whose victims have been numbered in the thousands in this country during recent years.

This organization is the child of a group of men headed by a former advertising manager in Montreal who have banded themselves together to "further and promote honesty, truthfulness and reliability in merchandising and advertising of all kinds; to discourage fraudulent and deceptive methods in business and thereby to increase public confidence in advertising, salesmanship and business generally."

The work will have two main divisions, financial and merchandise. The financial division is concerned largely with questionable stock promotion schemes. The merchandise division will direct its attention to abuses of advertising and salesmanship in the retail trade.

The association will operate along lines which are proving highly successful in stamping out fraudulent promotions and putting a halt to the many stock swindles which are being practised on the uninformed investing public.

The organization will work in conjunction with some 50 similar bodies in the principal cities of the United States, co-operating likewise with Government authorities, stock exchanges, merchant associations and others throughout the United States and Canada, thus maintaining a nation-wide service to wage vigorous war against fraud, misleading and deceptive advertising, and to develop a permanent campaign of education among the general public on the association's national slogan of "Before you invest, investigate."

Briefly summarized, the work of the association will be to advise and warn the public of all fraudulent promotions, unsound and worthless securities, thereby saving millions of dollars a year for legitimate investments or savings accounts, to help spread a better understanding of the principles of sound investment, to aid the authorities in the enforcement of fraud laws designed to curb stock swindling and to keep the field clear of financial leeches.

From the very outset, however, the chief energies of the association will be directed to the prevention of fraud rather than its punishment. There is small consolation to the small investor who has lost the savings of a lifetime to learn that a swindler has been sent to jail. It is far more important that ways and means should be devised which would halt the swindler before the damage is done.

To business men and investors—particularly widows left with insurance or other monies—this is an organization and a work which must be commended.—Brockville Recorder and Times.

EDITORIAL NOTES AND COMMENT.

The transportation problem promises to be the major question for this year's Council to consider.

Federal estimates, including the railway estimates, are $24,720,672 less than last year. The reduction will be applauded throughout the country.

The nomination of Thos. Elliott in West Middlesex to oppose Hon. J. C. Elliott makes it easy for everybody to prophesy the name of the winner.

Nova Scotia is to have a respite for two years at least from labour troubles at the mines. And during those two years, as the St. Catharines Standard points out, it would be well to get the Ontario coke ovens in full blast.

— RADIO — PROGRAMS

BEST PICK.

WTAM (389.4) Cleveland, O. 6—Orchestra. 8—Blue Room Studio. 11—Dance tunes.

KYW (536) Chicago, Ill. 6—Musical. 7:30—Studio. 10—Revue. 1—Insomnia Club.

WMCA (341) Cazenovia, N. Y. 6—Orchestra. 9—Entertainers. 10:45—Van and Schenck. 11:30—Orchestra.

KPO (428.3) San Francisco, Calif. 6:40—Orchestra. 8—Classical. 9—Orchestra.

WCAP (469) Washington, D. C. 7—Talks by Congressmen. 7:30—U. S. Navy Band.

WDAF (365.6) Kansas City, Mo. 8—Play. 8:30—Negro spirituals. 9—Classical. 11:45—Frolic.

EASTERN TIME.

WEAF (492) New York City. 4—Beatrice Schwab, soprano. 4:15—Dulcitone. 4:30—Adolph Benson, baritone. 4:45—"Current Events." 5—Vincent Lopez and orchestra. 6—Dinner music. 6:50—Talk on the anniversary of Grover Cleveland's birthday, by Dr. John H. Finley. 7—Mid-Week Hymn Sing. 7:30—"The Smith Brothers." To WEEI (476), WTAG (268), WCAE (461.3), WWJ (352.7), WJAR (305.9), WOO (508.2), WOC (484). KSD (545.1), WCCO (416.4), WCAP (469), WSAI (323.9). 8:30—Davis Saxophone Octette. To WOO (508.2), WCAE (461.3), WCAP (469), WJAR (305.9), WGR (319), WTAG (268), WEEI (476). 9—"Ipana Troubadours." To WEEI (476), WCAP (469), WWJ (352.7), WCCO (416.4), WGR (319), KSD (545.1), WOO (508.2). 10—Gala Irish Program. To WEEI (476), WTAG (268), WCAP (469), WWJ (352.7), WJAR (305.9), WTIC (348.6). 11—Hughie Barrett and orchestra.

WREO (285.5) Lansing, Mich. 6—Concert.

WWJ (352.7) Detroit, Mich. 6—Concert. 8—Orchestra and soloists.

WCX (516.9) Detroit, Mich. 6—Concert. 8—Studio.

WIP (508.2) Philadelphia, Pa. 6:05—Orchestra.

WGHB (266) Clearwater, Fla. 6:30—Musical. 8:30—Vocal. 11:45—Midnight Ramble.

WTIC (348.6) Hartford, Conn. 6:30—Trio. 8—Vocal. 9:15—Piano. 9:30—Organ.

WCAE (461.3) Pittsburgh, Pa. 6:30—Concert. 9—Studio. 10—Orchestra.

WBZ (333.1) Springfield, Mass. 6:30—Orchestra. 7—Vocal and instrumental. 9—Irish music.

KDKA (309) Pittsburgh, Pa. 6:30—Concert. 9—Concert.

WEAR (389.4) Cleveland, O. 7—Orchestra.

WGY (379.5) Schenectady, N. Y. 7—Musical. 8:05—Musical.

WJR (517) Detroit, Mich. 7—Orchestra and soloists. 11:30—Jesters.

WAHG (316) Richmond Hill, N. Y. 7:30—Orchestra. 8:15—Instrumental and vocal. 10—Variety.

WRNY (258.5) New York City. 7:45—Vocal and instrumental. 8:30—Organ. 9—Variety.

WJZ (455) New York City. 8:30—Musical.

WLIT (394.5) Philadelphia, Pa. 8:30—Recital. 10—Orchestra.

CENTRAL TIME.

WHAS (399.8) Louisville, Ky. 4—Orchestra. 7:30—Concert.

WBBM (226) Chicago, Ill. 4—Feature. 8—Orchestra and soloists. 12—Variety.

WOC (484) Davenport, Ia. 4—Vocal and instrumental. 9—Organ. 9:30—Musical.

KFAB (340.7) Lincoln, Neb. 5:30—Concert. 8:30—Variety.

WHO (526) Des Moines, Ia. 6—Trio. 7:15—Orchestra. 8:15—Vocal and instrumental. 9—Orchestra.

WBAP (475.9) Fort Worth, Tex. 6—Orchestra.

WMAQ (447.5) Chicago, Ill. 6—Organ. 6:30—Orchestra. 8:55—Players.

WHT (400) Chicago, Ill. 6—Vocal. 9:30—Variety. 11:15—Orchestra. 11:30—Popular.

WKRC (423) Cincinnati, Ohio. 6—Orchestra. 8:15—Vocal. 9:40—Orchestra.

WGN (302.8) Chicago, Ill. 6:30—Musical. 9—Studio. 10—Variety.

WSM (282.8) Nashville, Tenn. 6:30—Concert. 8—Vocal. 10—Orchestra.

KFNF (266) Shenandoah, Ia. 7—Concert.

WHB (365.6) Kansas City, Mo. 7—Instrumental.

WMBB (250) Chicago, Ill. 7—Vocal and instrumental. 9—Orchestra and soloists.

WQJ (447.5) Chicago, Ill. 7—Concert. 10—Orchestra and soloists. 1—Ginger Hour.

WLIB (302.8) Chicago, Ill. 7:20—Variety. 11—Musical. 11:20—Orchestra.

KPRC (296.9) Houston, Tex. 7:30—Orchestra. 8—Choir. 11—Orchestra.

KSD (545.1) St. Louis, Mo. 7:30—Orchestra.

WJAZ (322.4) Chicago, Ill. 9—Dance tunes.

WORD (273) Chicago, Ill. 9—Studio.

WCCO (416.4) St. Paul-Minneapolis. 9—Concert. 10:05—Dance program. 11:30—Organ.

KTHS (374.8) Hot Springs, Ark. 9—Irish Favorites. 9:50—Organ. 10—Orchestra.

WSB (428.3) Atlanta, Ga. 10:45—Orchestra.

MOUNTAIN TIME.

KOA (322.4) Denver, Colo. 6:30—Concert. 8—Instrumental. 8:15—Studio. 10—Orchestra.

PACIFIC TIME.

KGO (361.2) San Francisco, Calif. 4—Concert. 6—Orchestra.

KFI (467) Los Angeles, Calif. 7—String ensemble. 8—Orchestra.

KNX (337) Los Angeles, Calif. 7—Feature. 9—Orchestra.

KHJ (405.2) Los Angeles, Calif. 8—Studio.

FELLOWSHIP OF PRAYER—C

WEDNESDAY.

Christ as the Comforter.

Read Jn. 14:13-19. Text: 14:18. I will not leave you desolate.

Meditation—We go down into the valley of death or disaster. Our hearts are broken, life is turned to ashes and we feel we cannot bear it. All is darkness and anguish, and his voice as the sound of many waters comes to us from afar, "I will not leave you desolate, I come unto you." And Christ in the person of the comforter comes as light upon the darkened chamber of the soul. "Heart, heart, awake! The love that loveth all

Maketh a deeper calm than Horeb's cave:—

God in thee—can his children's folly gall?

Love may be hurt, but shall not love be brave?"

Prayer—O Thou Man of Sorrows and acquainted with grief, we come to Thee for comfort. When we are most desolate then send forth Thy light upon us till we know we are not alone but are still with Thee. In that companionship may we have strength and peace. Amen.

(Copyright, 1926—F. L. Fagley.)

A CREW OF CRUSOES.

HULL, March 17.—Wrecked at a desolate part of Iceland, 13 Hull fishermen built a hut for themselves and daily sent out exploring parties, until at last a farmer discovered their plight.

WISE AND OTHERWISE

Fine thing about summer is when you get your underwear on outside in the buttons don't feel cold.

* * *

Onions are cheaper than twin beds.

* * *

We'd like to see a centipede doing the Charleston.

* * *

The weather's been in cold storage all winter.

* * *

Man who adds up our bills must be a spreading adder.

* * *

The dotted line is often a fish line.

* * *

Miners should have more money. Their jobs require deep thinking.

* * *

The most fun in the world is when a gossip bites her tongue.

* * *

Author of "Say it with flowers" has been given a gold medal. We want one. How about "Unsay it with candy?"

* * *

Isn't much harm in telling your wife the truth, except there are enough divorces already.

* * *

It doesn't do much good to learn something every day, when you can hardly wait till tomorrow to forget it.

* * *

** The neighbors object to little **
** Willie's daily piano lesson —and**
** they haven't a thing on Willie. **

* * *

If you must tell a hair-raising story—pick out a baldheaded man.

* * *

A sailor often wondered what
Real married life must be.
And so he took his lady fair
And went right out to sea.

VOICE OF THE PEOPLE.

PRAISES POLICE.

Peterboro, Ont., March 11.

Evening Examiner:

Just a word or two in appreciation of the good work our Provincial police are doing in this part of the country. Such cases as the one before our court at the present time surely justifies their extension beyond the prairie provinces. Under the old system it never would have developed to such a point as to be able to fix the responsibility for such criminal negligence.

Hoping that justice will be done and the old tradition of the force maintained, I beg to remain,

Respectfully yours,

F. McB.

BREEDING CANARIES

The Editor of The Examiner:

Dear Sir.—The breeding of canaries is a very interesting and I may say fascinating process. It is an employment for the ladies which is both pleasant and profitable if properly conducted, and the children will take great pleasure in rearing a nest of beautiful birds, as they are always interested in watching the nest building, examining, at a distance of course, the first tiny blue egg, and seeing the patience of the mother bird during the season of setting, noticing the hatching and daily growth and development of the young birds. It helps teach the children to love the beautiful, and they will become tender-hearted in caring for the little pets.—W.H.R.

ENCOURAGE GOOD MILK

To the Editor of The Examiner:

Dear Sir.— Having watched the natural milk supply for our city for the past year from an incidental standpoint, I wish to congratulate the vendors and those supplying them for the quality of milk supplied, and I would suggest that the council apportion a reasonable sum of money for the purpose of giving prizes for such that supplies milk put up and delivered in the best condition throughout the coming season. The best way to make a good boy is to encourage the good that is in him. I think that if this plan is followed for a few years, there would be no cry about pasteurizing the milk, which only destroys the constructive bacteria that is in pure healthy milk. I also think that the stables and surroundings of those be inspected, as well as those that are supplying natural milk.

Yours, etc.

W. H. Merrill.

EXPLAINS DUMMER STATEMENT.

The Editor of Examiner:

Dear Sir,—Will you allow me to correct a misunderstanding in connection with the report re attendance at schools in Dummer?

I was responsible for stating that there were only four schools in the section named and that one school had only two pupils.

I thought the source of my information was reliable, but my friend, Inspector Lees, has pointed out to me my error which I sincerely regret.

Rev. H. D. Cameron made no mention of the schools in his remarks at the Presbytery meeting.

Thanking you for the insertion of this explanation, I am

Yours truly,

JAMES DUTTON,

225 Stewart street.

The report of the Presbytery meeting in question, exactly as it appeared in the Examiner of March 10, is as follows:

"Rev. H. D. Cameron brought up the conditions in Dummer, and stated as he knew them conditions were terrible. Other members pointed out that there were only four schools; one school had one pupil attending, and the others three or four pupils." —Editor.

FLAT FOOT CAUSE.

NEW YORK, March 17.—Dr. Joseph A. Interland, President of the Pedestrians Research Association, claims that 90 per cent. of the present-day foot trouble is caused by too much Charleston dancing.

CATTLE, GRAIN AND PRODUCE

Peterboro—Toronto—Montreal
Winnipeg

TORONTO LIVESTOCK

TORONTO, Mar. 16—Butchers' cattle have depreciated in price with others. Good to choice butchers are down 25 cents a cwt. and half a dozen common butchers, 700 lbs. each, sold this morning at $5 a cwt. These were off half a dollar a cwt. Exporters are buying very few today and for one bunch paid $7.50 a cwt. for steers. Two lots of choice 1,100 to 1,200 lb. steers were bought by a local butcher at $37.50 a cwt. Butchers' cows are less influenced than others, but these even are scarcely as firm as they have been. The trade was much slower than on Monday and a large carryover seems inevitable today.

Calves are undergoing a natural reaction. High prices have held up longer than usual this spring. Prices are down about one dollar a cwt. from recent highs and top calves are now 13 1-2 cents a pound. One load of almost good calves sold this morning at 11 1-4 cents a pound.

Lambs are about steady and not too plentiful. Two bunches of ewes and wethers brought 13 3-4 and 14 cents a pound. Three spring lambs brought $14 each.

No hogs were bought less than $12.75 a cwt. f.o.b. on Monday and the packers are again trying for a reduction to $12.50 a cwt. today.

Current Quotations.		
Choice heavy steers	$8.00	$8.25
Fair to good steers	7.25	7.75
Baby beeves	8.00	9.50
Choice handyweight butchers' cattle	7.35	7.50
Good handyweight butchers	6.75	7.00
Med. handy butchers	6.25	6.50
Com. handy butchers	5.50	6.00
Good to choice 950 to 1,000-lb. feeders	6.25	6.75
Fair to good light feeders	5.00	5.50
Choice butchers' cows	5.75	6.50
Fair to good cows	4.50	5.50
Common butchers' cows	3.50	4.25
Canners	2.25	3.25
Export bulls	5.00	5.75
Bologna bulls	3.75	4.50
Springers, choice	70.00	100.00
Springers, common	40.00	50.00
Lambs, choice	14.00	
Heavy sheep and bucks	5.00	6.00
Sheep, choice	8.00	9.00
Calves, good	12.00	13.00
do medium	10.00	11.00
Do., common	8.00	9.00
Do., grassers	5.00	5.50
Hogs, f.o.b.	12.50	....
do. fed and watered	13.10	....
do. off cars	13.50	....

WINNIPEG GRAIN

WINNIPEG, Man., Mar. 16 (Canadian Press) — Foreign weakness, with drastic declines reported in the Argentine markets, dominated the wheat pit here today, and after an uninteresting session, values recorded losses ranging from 1 1-8c to 1 5-8c, the nearby futures receding the most. At the close May was quoted at $1.48 5-8; July at $1.47, and October at $1.31 5-8.

EGG PRICES

OTTAWA, Ont., Mar. 16—Production has shown an increase in practically all parts of Canada. In Ontario and Quebec this increase is rather slow as yet but throughout the west production is becoming quite heavy.

Toronto: The undertone is weaker today, with the trade anticipating a material increase in receipts any time now. Wholesale fresh extras 39 to 40, firsts 35 to 36, seconds 30 to 31.

Montreal: Wholesale fresh extras 40 to 41, firsts 34 to 35, seconds 30 to 31. Improved demand developed in frozen chickens yesterday and trading was fairly active.

Winnipeg: Receipts are increasing, market is lower. Wholesale fresh extras 38, firsts 35, seconds 25.

STERLING RATES

MONTREAL, Que., Mar. 16 (Canadian Press) — Sterling exchange rates were quoted here today as follows:

Sterling demand—$4.87 1-2.

Sterling cables—$4.88.

MONTREAL GRAIN AND PRODUCE

MONTREAL, Que., Mar. 16 (Canadian Press)—Foreign, domestic and country demand for cash grain here was again of a very limited character and the volume of business was small, but the undertone to the market was steady and prices were unchanged.

An easier feeling has developed in the local flour market for spring wheat grades and prices were somewhat irregular. Business generally was reported quiet for both export and domestic account with car lots of first patents on spot quoted at 8.60 to 8.80, second patents at 8.10 to 8.30, and strong bakers at 7.90 to 8.10 per barrel in jute bags, ex-track, less 10c per barrel for spot cash.

There was no change in the condition of the cheese market and prices remain as quoted yesterday. Receipts today were 1097 cases.

The undertone to the market for butter was firm which was attributed to the fact that the offerings from first hands had dried up to some extent. The inquiry was fair and a moderate amount of business was done with sales of Townships No. 1 pasteurized creamery at 46 1-2; Western No. 1 pasteurized Creamery at 46, and Australian No. 1 Pasteurized at 44 3-4 to 45 per pound. The trade in jobbing lots was reported fair, there being a steady demand for small lots to meet actual wants and sales of finest creamery butter were made at 47c per pound in solid packages, and at 48c per pound in one pound blocks. Receipts today were 43 packages.

CHICAGO GRAIN

CHICAGO, Mar. 15 (Canadian Press)—Word that Argentine wheat is down almost to a basis permitting profitable shipments to New York from Buenos Aires cut more or less figure as a depressing influence today in the wheat market here. Chicago closing quotations on wheat were easy, 5-8 to 2 3-8c net lower, May (new) $1.63 1-8 to $1.63 3-8 and July $1.41 1-8 to $1.41 1-4, with corn 1-8 to 3-8c off; oats 1-8 to 1-4 and 3-8c down, and provisions varying from unchanged figures to a set back of 22 cents.

Possibility of actual imports of wheat from Argentina into this country was not taken very seriously among Chicago traders but the fact that Buenos Aires quotations showed a drop of about eight cents a bushel compared with Saturday's finish attracted considerable notice as being related to sharp breaks in Argentine exchange and to news of pressing offers of Argentine wheat to Europe. Besides, fresh declines in Liverpool wheat quotations continued, and uneasiness persisted relative to the strained political outlook in Europe.

MINNEAPOLIS GRAIN

MINNEAPOLIS, Mar. 16 (Canadian Press)—Flour unchanged to 20 cents lower at $9.45 to $9.60 a barrel. Shipments 30,613 barrels.

Bran, $21.50

Wheat, No. 1 northern $1.59 3-4 to $1.62 3-4; May $1.75 3-4; July $1.50 1-2.

Watch the beauty of the Scarlet Tanager

The Non-Stop Writer with the 25-Year Point

—a point guaranteed, if not misused, for 25 years and good for fifty

PARKER Duofold is the pen you can lend without a tremor, for its point yields to any style of writing, yet retains its original shape.

Only the Parker has the Duofold Point—a point that gives you both lifelong endurance and highest writing excellence. The skill to combine these two in a single point has made Parker Duofold the largest selling pen in the world regardless of price. Try it at the nearest pen counter.

Parker Duofold Pencils to match the Pens: Lady Duofold, $3; Over-size Jr., $3.50 "Big Brother" Over-size, $4

The Parker Fountain Pen Co., Limited
Toronto, Ontario

Parker Duofold $7
WITH LUCKY CURVE FEED AND 25 YEAR POINT.
Duofold Jr. $5 Lady Duofold $5

FABLES IN FACT

A COUPLA DETECTIVES WERE DOING THEIR DERNDEST TO SOLVE A CERTAIN MYSTERY PERIOD IT HAPPENED TO CONCERN THE OCCUPANTS OF AN OLD HOME COMMA AND ONE OF THE SLEUTHS WAS QUIZZING THE HOUSEMAID PERIOD QUOTATION MARK NOW COMMA QUOTATION MARK SAID THE SLEUTH COMMA QUOTATION MARK WHERE WERE YOU WHEN IT HAPPENED QUESTION MARK QUOTATION MARK AND THE MAID EXPLAINED THAT SHE WAS IN HER BATH PERIOD SO THAT'S HOW THEY DISCOVERED THE CRIME TOOK PLACE ON A SATURDAY PERIOD

(Copyright, 1926, NEA Service.)

A THOUGHT FOR TODAY

POSTPONEMENT IS THE POST MORTEM.

Postponement is the popular plan. Putting things off is a very expensive error in the transaction of business or Service.

Procrastination costs more than errors in performance.

We all have this habit of waiting awhile. Seldom do we do things when we should.

Even capable managers have spindles full of failures to act and wire desk-baskets cluttered with unanswered correspondence.

Even employees waste hours each week worrying over a pile of perplexing duties left undone.

Nothing can be dismissed until done. The time to do a thing is as soon as you can.

Any influence that will get things done promptly will help to solve the problem of the cost of production, and today it is this "cost of production" that is troubling the treasury of business.

The volume of business is increasing, but the proportionate net profits are decreasing.

Postponement is the post mortem

WARKWORTH NOTES.

WARKWORTH, March 16.—Mr. George McCubbin was in Campbellford on business on Thursday.

Over twenty members of the Circle of St. Andrew's Church held their regular meeting at the home of Mrs. Wm. Isaac.

Miss Sara McComb has returned, after spending the past week with her sister, Mrs. Charles Ross, Codrington.

The Ladies' Aid held its regular meeting at the home of Mrs. Joseph Greenly. Thirty-five members were present.

When the heart dares to speak, it needs no preparation. —Lessing.

Re-roof with RU-BER-OID Asphalt Slate Surfaced SHINGLES

right over the old wooden shingles

No need to expose your home to the weather while re-roofing.

Because you don't need to rip off the old wooden shingles. You save this time and trouble. You avoid needless clutter and cost and, most important of all, you get a strong, storm-tight, fire resistant roof over your home, your garage or such other buildings as need RU-BER-OID protection.

The beauty of RU-BER-OID Shingles will give your home new charm. They will add very materially to its value.

Whatever roofing job you have in mind, insist on RU-BER-OID, whether it be for stables, barns, industrial plants or residences. Your roofer or dealer can furnish 50 different varieties of RU-BER-OID Roof Coverings.

THE RUBEROID CO., LIMITED
Montreal - Toronto
Stocks at all large centres

12

RU-BER-OID ROOFINGS!
50 DIFFERENT GRADES

First and last

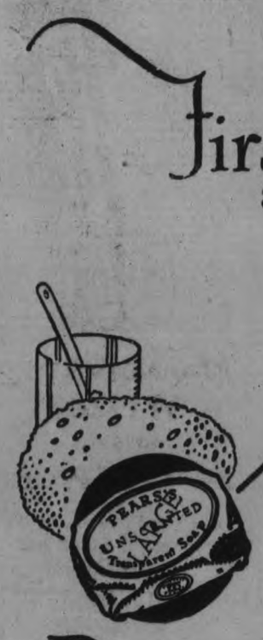

The first word when there's talk of fine soap—PEARS'.

To meet the day—to end the day—PEARS'. PEARS'—the soap of transparent purity—matchless for the complexion for 130 years.

Pears

Pears' Transparent Soap, in large tablets that last. Unscented. Pears' Solid Brilliantine.

At all Druggists and Departmental Stores.

602

GERMANY'S ELECTION TO LEAGUE DEFERRED UNTIL SEPTEMBER ON BRAZIL GOVERNMENT'S DECISION

Geneva Doubted Last Night Favorable Reply From Rio Janeiro.

TO NEXT ASSEMBLY.

Meanwhile Rumanian and Spanish Claims Are Given New Emphasis.

GENEVA, March 17 (Canadian Press).—The Allied and German statesmen were awaiting word last night from Rio Janeiro and on this decision of the Brazilian Government depends the question of whether Germany will enter the League of Nations at this time. The agreement between the Allied delegates and the Germans is that if by 10 o'clock this morning, when the Assembly will convene, a message has not arrived authorizing Afranio Mello Franco, the Brazilian delegate to vote for Germany, Sir Austen Chamberlain, British Foreign Secretary, will immediately move adjournment until the next assembly of the question of Germany's election.

Brazil had not abandoned her attitude of opposition to Germany, so far as was known yesterday, and so convinced was the council of the League that no answer will come in the next three days that it voted with great reluctance to postpone all action on Germany's application for League membership and for a permanent seat in the council as exacted by the Locarno accords.

The belief is held among the delegates that unless a miracle happens, Germany will remain outside the League, at least until next September, which is the month in which the League assembly next convenes.

Official Statement.

An official communique issued by the signatories o fthe Locarno pact Tuesday afternoon, reads:

"The representatives of Germany, Belgium, France Great Britain and Italy have met to examine the situation resulting from difficulties which have arisen and which hinder the accomplishment of their common wishes. They take note of the fact that they have reached an agreement and have overcome obstacles which at one moment arose between them.

"If as there seems reasou to feel, the above difficulties persist, the representatives of the seven Powers who signed the protocol of Locarno would regret not to be able at this moment to reach the goal which they had in view; but they are happy to recognize that the work of peace which they realized at Locarno, and which exists in all its value and all its force, remains intact.

"They remain attached to it today, as yesterday, and are firmly resolved to work together to maintain and develop it. They are convinced that on the occasion of the next session of the assembly the dificulties which exist at this moment will be surmounted and that the agreement reached with regard to the conditions of entry of Germany into the League of Nations will be realized."

New Difficulties.

New difficulties last night darkened the horizon; the little entente has pressed the Allies for a definite written engagement that they will support Rumania for a non-permanent seat next September as compensation for the projected resignation of Czecho-Slovakia, whose eminent statesman, Dr. Eduard Benes, has so brilliantly represented their ideas and interests in the League Council.

Moreover, Spain, the seriousness of whose demand for a permanent seat has been rather ignored by the Allied leaders, came forward at last night's tense secret session of the Council and renewed her insistence for recognition. Furthermore, it is asserted that not every government of Europe has made diplomatic representations to Rio Janeiro, urging Brazil to recede from her intransigeant attitude.

When a member of the Council was asked last night if he still expected a reply from Rio Janeiro, he answered: "It cannot possibly come for three days. It may not come at all. Moreover, there are fresh difficulties, including the Spanish difficulty, which make it practically certain that we cannot proceed to-day with the election of Germany."

WRECK SURVIVORS WILL SUE RAILWAY

Excessive Speed on Curve Killed 248 Costa Ricans.

SAN JOSE, Costa Rica, March 17. Canadian Press. — Survivors of Sunday's wreck of an excursion train near San Jose in which 248 persons were killed, are planning to take joint court action against the Northern Railway, on whose line the disaster occurred.

Eyewitnesses assert that the wreck was due to the fact that the train took a sharp curve just before reaching the entrance to the bridge, at an excessive speed. At this point there is a steep grade, and the wheels of the rapidly moving train could not hold the rails.

Costa Rica is in national mourning because of the disaster. Several relief movements have been inaugurated and public subscription lists to aid the families of those who perished are filling rapidly.

PASSES FOR HANGING.

Held By Authorized Persons Says Sheriff.

NEW WESTMINSTER, B. C., March 17 (Canadian Press). — "I personally examined the pass holders and am satisfied that, as far as this office is concerned, only those who were authorized to attend did so," said Frank R. Cotton, acting Sheriff of New Westminster, in commenting yesterday on charges that permits to view the recent Baker-Sowash executions in Okalla Prison, near here, were sold by their authorized holders for $5.00 each.

The charges were brought up in the House of Commons by Hon. H. H. Stevens.

ANNUAL APPEAL BY THOMAS L. CHURCH

Seeks Customs House and Post Office For Toronto.

OTTAWA, Ont., March 17. — (Canadian Press.)— Toronto urgently required a new customs building and a new post office, declared T. L. Church (Conservative, Toronto Northwest), in the House on Tuesday. Mr. Church voiced his protest against existing customs and post office fa ities, when estimates for the Department of Customs and Excise were under consideration.

The customs and post office accommodations in Toronto were wholly inadequate. Considerable delay was experienced by business men in that city through lack of a new customs house, and the house was losing revenue as a result. Steps should be taken by the government to rectify present conditions. These new buildings were more necessary than the completion of the Hudson Bay railway.

H. A. Mullins (Conservative, Marquette), protested against Mr. Church's reference to the Hudson Bay Railway. "There is a long suffering public in the west desiring the completion of the Hudson Bay Railway," said. Mr. Mullins. "This railway is more important than a new customs building in Toronto."

ARGUMENTS FOR CANALS TO SEA ARE CONCLUDED

Washington Told Canada Won't Agree To St. Lawrence Plan.

BOTH SIDES HEARD.

Hearing Ended With Burst of Oratory From Both Delegations.

WASHINGTON, D.C., March 17 (Canadian Press)—A burst of congressional oratory concluded Tuesday the hearing before the army river and harbor board on the relative merits of the New York and St. Lawrence River routes for a waterway from the Great Lakes to the sea. The board then began its review of the adverse report of a special board of army engineers on the New York project with the expectation of presenting its findings to Congress with little delay.

Senate and House members from interested states were virtually the only witnesses heard by the board. Representative Dempsey, Republican, New York, chairman of the House rivers and harbors committee, led the fight for the all-United States, New York route, and Senator Lenroot, Republican, Wisconsin, acted as floor leader for the St. Lawrence advocates.

Spikes War Argument

Another angle of the national defence issue raised by Representative Dempsey in urging that the board reverse the special report developed yesterday when Representative Wainwright, Republican, New York, former assistant secretary of war, suggested that the St. Lawrence route, favored by virtually the complete congressional delegations of 19 states of the middle west bordering on the Great Lakes, might be hampered by neutrality considerations if the United States was at war and Great Britain neutral. Senator Lehroot argued that such a contingency was unthinkable since, when the United States was neutral in early years of the European war, the bulk of Canada's wartime traffic had moved over international waterways without question.

Cheap Route to Sea

In his closing argument Representative Dempsey insisted that the New York route offered the only certain avenue for getting middle western products to the sea cheaply, since there was no certainty that Canada would agree to joint development of the river route.

"A canal can be built on American soil, but a canal cannot be built on Canadian soil" he asserted. "All the evidence is that Canada will not agree now or at any reasonable time in the future to the St. Lawrence development."

BRIAND DRAFTING CABINET POLICY

Will Be Submitted To Parliament Thursday.

PARIS, March 17. — Canadian Press. — In the midst of the activities of Geneva, M. Briand has found time to draw up a ministerial declaration for his ninth cabinet, which he will read before Parliament on Thursday afternoon. He telephoned Tuesday to M. Danielou, undersecretary of state for Foreign Affairs, to inform President Doumergue that a council of ministers is to be called on Thursday morning. At this council the delaration will be placed before the Cabinet for approval of the final draft. The text of the declaration is now on the way to Paris from Geneva.

BURNBRAE NEWS.

BURNBRAE, March 16. — Miss Nettie Hay left on Saturday to visit Mrs. Sam. Armstrong at Winchester, Ont.

The patrons of Prince of Wales Cheese Co., are busy drawing their supply of wood from W. T. Allan's sawmill. The roads are in bad shape for loads, following two warm days, which softened the tracks to a considerable extent.

Mr. anid Mrs. Robt. Miller recently visited friends at their former home near Bracebridge and Gravenhurst, Ontario.

Mr. Ralph Hay is seriously indisposed as the result of a heavy cold incurred while hauling wheat to Hoard's.

FINAL ESTIMATES WILL EXCEED LAST YEAR'S MEIGHEN CONTENDS

Government Has Not Revealed Rural Credits and Pensions Programme.

QUESTIONS REPORT.

OTTAWA, March 17 (Canadian Press).—When estimates for the Department of Customs and Excise were under consideration in the House Tuesday, Hon. George H. Boivin, Minister of Customs, observed that there was an investigation under way into the administration of his department. It was a rule that matters before the committee enquiring into the alleged irregularities could not be discussed in the House. He was prepared to give all information which could reasonably be asked for.

The preventive service staff organized under last year's appropriation of $350,000 had not been satisfactory. He was asking for a similar amount this year, and was prepared to assure the House that the recommendations of the customs enquiry committee would be carefully considered in connection with his plans for preventive work.

Questions Estimates

Rt. Hon. Arthur Meighen said that he did not agree with the supporters of the Government who said that there had been an enormous decrease in the present estimates. One newspaper had placed this saying at more than $24,000,000. Actually there was in the figures as presented, an apparent saving of about $5,000,000, but this did take into any account, the supplementary estimates which undoubtedly would run as high this year as last. Mr. Meighen believed that when all the estimates for the coming year had been presented they would show an increase of at least four millions over last year. When the Government had revealed its programme for old age pensions, rural credits, etc., the Opposition leader said that it would be found that Canada was going to pay out many millions more this year than last.

"This may be the best this Government can do in the present market as it stands," added Mr. Meighen, "but the Government should admit that this is the state of affairs. Don't let them pretend that they are saving the country millions instead."

Fixing Church Shed.

An old time bee will be held today to put in proper repair the driving shed of St. Andrew's church, a large structure that since its erection has been used not only by those farmers who attend that place of worship but by others who drive in from the surrounding country to do business in the town. About 300 loads of cinders have been secured at the paper mill and this material will be spread on the floor of the building, farmers of all denominations lending their teams for the day to draw the material from the mill. As the shed is situated at the foot of a high hill the floor was often muddy during wet weather, but with the improvements made to-day this condition will be obviated.

Down To Business Again.

J. I. Adams, who has been confined to his home for over a month, has recovered and was able to get down to his place of business on Tuesday.

Dismissing Liberals.

In answer to a question concerning the appointment of some customs officials, Mr. Boivin said that in nearly every case, the Civil Service Commission had the final say in such appointments. The Government was glad that the commission were able to control some of the appointments, he added, because in Nova Scotia and New Brunswick, where the jurisdiction of the Commission did not apply, the present provincial governments were dismissing practically without exception any Liberal who happened to hold a Government job and replacing them with Conservatives.

Sir Henry Drayton asked if the Government had been "able to catch up with defaulting employees."

Mr. Boivin retorted that the provincial governments in the Martimes had dismissed every Liberal, whether he was a defaulter or not. Even "quasi-judicial positions such as sheriffs," were being refilled by the Conservatives.

A. De Witt Foster (Conservative, Hants-Kings) demanded that Mr. Boivin give the name of a single sheriff who had been dismissed for political reasons in the Maritimes.

Chairman Duff at this point asked the committee if the discussion was not getting away from the item before the House. Mr. Boivin said that he had not intended to lead the discussion along this track. He had been prompted by some remarks from the leader of the Opposition concerning the Liberal appointees to customs jobs. He was willing to apologize to the provincial governments in the Maritimes if necessary to put an end to the present discussion.

The incident then closed.

The question of the dismissal of a returned soldier who had passed the Civil Service examination from a customs position in South Essex was raised by E. J. Gott. It was claimed that he had been dismissed to make way for the son of the chairman of the Liberal organization.

The Minister of Customs could give no information to the House at the time, but promised to give all the details of the man's dismissal before his estimates were finally passed.

$500 DAMAGES TO GIRL.

Run Down By Car in Belleville.

BELLEVILLE, Ont., March 17. —(Canadian Press.)—Grace Hayward, a pretty nine year old lass, was run over by a car one day last autumn and yesterday in the assizes here a jury awarded her $500. Evidence showed that the brakes of the car were faulty and the owners had paid a fine of $20 a week after the accident in police court for driving with brakes not fit to be used. The jury was out forty minutes.

"VILLAIN" IS SLAIN.

MOSCOW,t March 17.—The firs performance of the drama, "Catherine the Great," ended in a tragedy when the hero shot and killed the "villain" in the play, the pistol being loaded.

Brazilian Opinion Split Over Dispute At Geneva

RIO JANEIRO, Brazil, March 17. — Canadian Press. — The deadlock at Geneva, and Brazil's attitude relative to Germany's admission to the league, affords food for much comment by the Rio Janeiro newspapers. One group holds the extremist view, considering Germany's stand an affront to Brazil, and suggests retaliation.

Another group believes that it is Brazil's duty to continue to represent the Western Hemisphere. Still others declare that Brazil should follow the example of the United States, asserting that Brazil derives no benefit from her membership in the league.

Three newspapers yesterday announced that they favored boycotting German goods, if it were necessary to back up Brazil's claim for entry into the council.

ANNUAL BANQUET HELD BY MASONS

Seventeenth Anniversary of Campbellford Chapter—Degrees Conferred.

CAMPBELLFORD, March 17.—Members of the Ionic Chapter Royal Arch Masons, No. 126 held their annual banquet in their lodge rooms last night, the function being a celebration of their seventeenth anniversary. Visiting brethren were present from Stirling, Warkworth and Hastings and from other towns in the district. Keystone Chapter, No. 72, of Stirling conferred the Royal Arch degree. After the business session the banquet was held and this was followed by a long programme of toasts and musical numbers.

Fixing Church Shed.

An old time bee will be held today to put in proper repair the driving shed of St. Andrew's church, a large structure that since its erection has been used not only by those farmers who attend that place of worship but by others who drive in from the surrounding country to do business in the town. About 300 loads of cinders have been secured at the paper mill and this material will be spread on the floor of the building, farmers of all denominations lending their teams for the day to draw the material from the mill. As the shed is situated at the foot of a high hill the floor was often muddy during wet weather, but with the improvements made to-day this condition will be obviated.

Down To Business Again.

J. I. Adams, who has been confined to his home for over a month, has recovered and was able to get down to his place of business on Tuesday.

"I'll see you again, Doctor"

He is wise who goes to his dentist regularly for teeth and gum inspection. Many serious illnesses which originate in the mouth may be prevented by modern dentistry. See your dentist at least twice a year. It pays.

4 out of 5 get pyorrhea through neglect

PYORRHEA, dread disease of the gums, attacks four persons out of every five past forty because they are careless of Nature's warning.

It starts with tender bleeding gums. Later the teeth loosen in their sockets and poison is spread throughout the system, often causing rheumatism, neuritis and other sickness.

If you have pyorrhea go to your dentist at once for treatment. He can help you. To prevent pyorrhea consult your dentist at least twice a year, brush your teeth night and morning with Forhan's for the Gums.

Forhan's is the formula of a registered dentist. It contains Forhan's Pyorrhea Liquid which has been used by dentists for the last 15 years in the treatment of pyorrhea.

If used regularly and used in time, Forhan's for the Gums will prevent pyorrhea or check its progress. It is a pleasant dentifrice which serves a dual purpose: it cleanses the teeth and wards off dread pyorrhea. All druggists, 35c and 60c in tubes.

Formula of R. J. Forhan, D.D.S.
Forhan's, Ltd., Montreal

Forhan's
FOR THE GUMS
More than a tooth paste—it checks Pyorrhea

BANDITS GET $12,000..

Locked Bank Employees in Vault.

HUDSON FALLS, N.Y., March 17 (Canadian Press).—Four bandits held up the Hudson Falls National Bank Tuesday and escaped in an automobile with $12,000 in currency.

The employees of the bank were locked in a vault while the robbers rifled the teller's cage.

AUTOS KILLED 139.

Fewer Fatalities in Quebec Last Year.

MONTREAL, Que., March 17.—(Canadian Press.)—In spite of the fact that there were 72,000 more cars in Quebec province last year than in 1924, there were fewer fatalities, according to statistics just compiled by the province of Quebec Safety League.

In 1924 there were 139 people killed by autos while in 1925 the number dropped to 132.

NO BEGGARS ON ITALIAN STREETS

Mussolini's Regime Has Made Them Safe, Say American Girls.

NEVER MOLESTED.

NEW YORK, March 17. United News. — Premier Mussolini's reign in Italy, has cleared the city streets of beggars, according to three American girls, who returned from Italy on Monday on the United States liner Martha Washington.

The Misses Marie, Florence and Vera Verniere of Chicago, who spent six months in Rome, Florence and other Italian cities, said that unaccompanied young women on the streets at a late hour there, encountered no such unpleasant situations at the hands of strange men as were often met in American cities.

Have you tried
Bon Ami
POWDER?

You'll like Bon Ami *Powder*. Just as you've always liked Bon Ami *Cake*.

Women who have used it are all singing the praises of this other form of Bon Ami. The same magic ingredients in a handy, sifter-top can. Soft and scratchless, Bon Ami *Powder* blots up dirt without hard work.

It cleans and polishes quickly, and thoroughly. Nothing can equal it for making the bathtub glisten, cleaning the refrigerator, or restoring the lustre to aluminium, copper, agate and tin.

But for windows and mirrors, most housewives prefer Bon Ami *Cake!* Convenient in size and very economical.

Gentle to the hands, gentle to the surface it cleans—Bon Ami in either form is the magic cleanser. Women find it an economy of time and money to keep both these "partners in cleanliness" in the home. They meet every cleaning and polishing need.

BON AMI LIMITED, MONTREAL

Made in Canada

How does 5 o'clock find you?

Still full of life and energy, or nervous, listless and irritable? Office life takes a heavy toll on your vital energy, and when in a run down condition your body needs help in restoring its exhausted energy.

Medical research has definitely proved that one of the causes of a run down condition of the body is a shortage of certain mineral elements, including iron, potassium, calcium, sodium and phosphorus, and until a sufficient supply of these minerals is restored to the body, good health is impossible. *Wincarnis contains every one of these elements* in addition to other health giving ingredients, and in a form in which they are most rapidly absorbed into the blood and carried to every part of the body to be converted into vital force.

Wincarnis has been recommended by over ten thousand physicians in cases of nervousness, anaemia, sleeplessness, and the general debility that accompanies a run down body. For fifty years this strength giver and nerve restorative has brought new life and happiness to weakened men and women.

Buy a bottle of Wincarnis today from your druggist. Try it and see the difference just a few days will bring.

Wincarnis
Builds Health

Coleman & Co. (Canada), Ltd. 67 Portland St., Toronto

WE POSITIVELY SAVE OUR CUSTOMERS

25% to 50%

of the price they would pay elsewhere for

BEDS SPRINGS AND MATTRESSES

It will pay to buy now to furnish an extra room or summer cottage Your credit is good if necessary.

MILLINERY AND LADIES' READY-TO-WEAR

at special reduced prices. A small deposit will hold any garment till wanted.

M. FINE
427 GEORGE STREET

MARMORA NEWS

MARMORA, March 17.—Miss Lena Dickson of Westwood is the guest of her sister, Mrs. F. J. Horwood for a few days.

Mr. Walter Lowery has moved across the river to the home formerly occupied by Mr. John Cronkwright.

Mr. Stewart Fry is home from Niagara Falls on a visit.

Mr. Brock Leonard was a week-end visitor to town.

Rev. F. J. Horwood made a visit to Newcastle on Monday.

Mr. George Wellman shipped 32 calves and 55 hogs from the Marmora freight shed on Saturday.

CHEESEMAKER TO SELL BUTTER

Ormond Factory Patrons Decide on Disposal of Product.

SOME ADDRESSES

HASTINGS, March 17.—The Ormond cheese factory, Hastings, held its March meeting for the patrons on Friday afternoon in Lynch's Hall. A large number of the patrons were present.

The president T. J. Lynch, called the meeting to order and one important item of business was settled at first, that of the disposing of the butter. This matter had been left over at the annual meeting in December, 1925. On the motion of Bert Lynch and W. Humphries, it was decided that W. Montgomery, the cheese maker, take care of all the butter for one cent per pound, this to include the book work. Each person or persons wishing to buy whey butter must have an order from the treasury.

Mr. Murray of Campbellford gave an address, presenting local conditions. The local factory he reports as doing exceedingly well, and spoke on the good report of last season's work and the results of the cheese-maker with co-operation from the patrons which is so necessary. The better conditions in which milk is brought to the factory, the better the class of cheese that is produced and the man delivering milk should be the most interested as he is the one that is most benefitted. An inferior grade of milk means a low grade of cheese. Better milk is produced now than formerly, les turnips being fed, so that it is not tasted in the cheese, this turnip taint bringing down the quality and grade.

The inspector visited Ormond factory six or seven times last year and found satisfactory conditions.

The dairy instructor of Ontario, G. G. Publow of Kingston, dealt to some length on dairying. For the first time in many years a better showing was made last year in the amount of milk used to make one pound of cheese. In the old days this was reckoned at about ten. Today since the dairy standards act compel factories to pay by test the average number of pounds has been reduced. The speaker stated that the principal object of dairying in this country is not to make better cheese and butter, but to reduce the number of second grade cheese. During the three years that the grading has been in progress, it has been reduced from No. 2 grade by eight per cent, thereby making sure progress.

There is no manufacturing more difficult than the one engaged in that of cheese making, as the whole process is one of fermentation, and if good milk is not brought to the factory as a raw material for the making of cheese, the cheese maker, or mechanic as he might be called, is very much handicapped. Milk and its products are constantly changing partly due to climatic conditions prevailing in Ontario, where it sometime changes very often in 24 hours, and every 4 degrees of temperature alters the condition of milk products. Under natural conditions, milk was never meant to see the light of day, but was to nourish the calf. Fruit flavor in milk or any rancid flavor is most prominent when first produced. At least 99 per cent of milk produced is given in suitable condition from good healthy cows. The dairy industry should be looked upon as a most important one of the country today, and should be given as much attention and care as that of the plant crop.

No class of people is due for more reward than those doing dairy work, on account of work time and care in producing same.

Milk must or should be cooled as soon after milking time as possible, as the soner it is cooled, the longer it will stay sweet. Never mix warm milk with cold, as it changes the entire conditions for the production of good grade cheese. Better conditions are prevailing at the present time than ever before, due to the instructors being sent out by the department.

Good milk, no turnipy flavor, clean suroundings, clean pails, cans, and clothes necessary for use are some of the chief necessities the farmer must have to produce first grade of cheese.

Fruity, turnipy and rancid flavors are the things, the speaker said, are the main contaminators for the farmer to guard against.

The cheese grader, Mr. Irvine was present, and spoke on cheese grading. He stated that the conditions in the summer of 1925 in factories surely showed progress, especially in the Ormond factory locally, due possibly through information received at such meetings as the present one, where much may be learned.

In the year of 1923 much cheese was put in grade Numer 2 when it, being so well made, should have first grade. Owing to the flavor of turnips this was impossible. One representative from an importing firm in Great Britain was asked how cheese sold in Great Britain which had a turnip flavor. The reply was that such cheese was not wanted under any conditions, as it was almost unsaleable.

Under the new legislation being advocated at the present time, more responsibility is placed on the cheese maker. It may come to pass that graded certificates good for one year will be presented to cheese makers, marked graded according to the quality of chese made by the maker during the season.

A report was given of the percentage made by the counties in Ontario during last season.

If every patron would work in unison in producing the best milk possible, a high grade of cheese would be attained.

After chese is made it should be held in the factory for at least ten days before being shipped out.

The local factory ships to the Belleville Co-operative, where excellent results have been received.

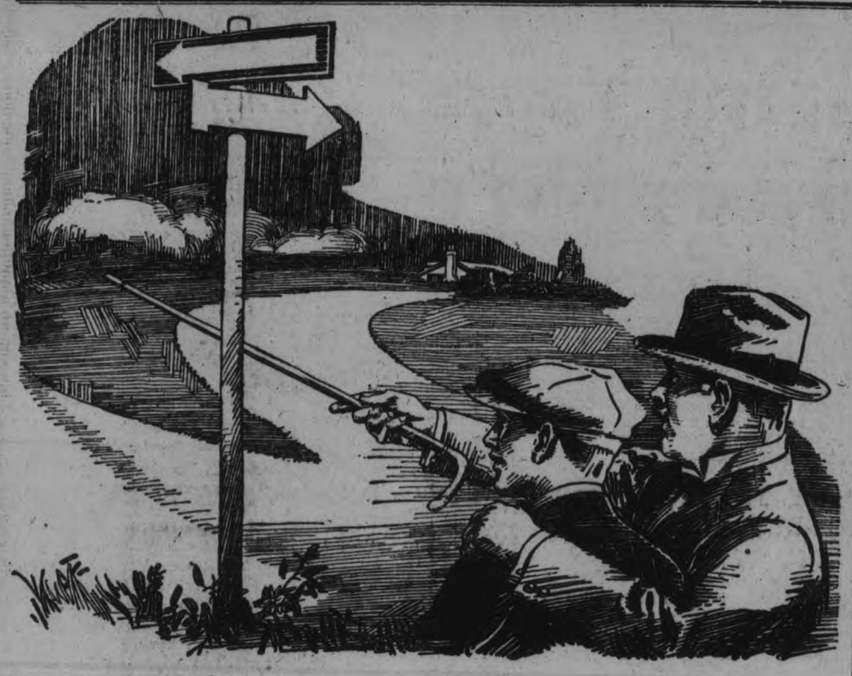

Where the Roads Divide

ALL ROADS ARE OPEN TO THE FEET OF YOUTH.

There are the roads of Self-Indulgence -- of spendthrift Prodigality -- of wasteful Extravagance. There is the road of Thrift and Wise Expenditure.

If you would know where these roads lead, look at the men who have travelled them, and consider that every old man was a young man once--filled with the same hopes and aspirations as you are today.

The farther and faster you travel on the wrong road, the farther you will be from your goal.

Life Insurance will keep you on the right road--because Life Insurance encourages thrift and conservation.

Let the Life Insurance representative show you how easy is the pathway to ultimate success.

Life Insurance Service

"The Love that Never Dies"

1425

OBITUARY.

WM. JOHN PARKS.

CAMPBELLFORD, March 17. — The death occurred at Hoard's Station on Monday, March 15, of William John Parks. The deceased, who was fifty-seven years and seven months of age, was taken ill suddenly on Sunday evening and never rallied, passing away about five o'clock Monday morning. He was a son of the late Mr. and Mrs. Amos Parks and was born about two miles from his present home. He is survived by his widow, formerly Agnes Shaw of Percy Township, and an adopted son; also three sisters, Mrs. William McKenzie of Rawdon, Mrs. Alfred Merrills of Wilson Settlement, Mrs. Frank Spencer of Rawdon, and two brothers, Reuben of Madoc and James of town.

The funeral will take place on Wednesday afternoon at two o'clock and interment made in Mount Pleasant Cemetery, Hubble's Hill.

ERIC HOUGHTON.

CAMPBELLFORD, March 17. — Mrs. Benjamin Redding of Stanwood on Monday received the sad news of the death of her grandson, Eric, eldest son of Mr. and Mrs. E. R. Houghton (nee Ethel Redden) at the hospital in Moose Jaw. The deceased, who was only seven years old, passed away after an operation for appendicitis.

WEDDING BELLS

NELSON—McCUBBIN.

WARKWORTH, March 17.—Wilbert S. Nelson and Mary, youngest daughter of John McCubbin, Reeve of Percy Township and Warden of the United Counties of Northumberland and Durham, were married on Tuesday afternoon in the presence of a few friends of the bride and groom at the home of the bride's father in Percy. The ceremony was performed by Rev. George Lougheed, B.A., pastor of the Presbyterian Church at Warkworth. After the ceremony Mr. and Mrs. Nelson drove to Campbellford and left on the evening train on their honeymoon. On their return they will reside at the home of the bride's father as Warden McCubbin is planning to retire from farming.

Mr. Nelson is one of the best known residents of this district where he has carried on the business of live stock buyer for a number of years. He is also an ex-president of the Percy Agricultural Society and has been one of its most energetic directors for years. His friends here are planning a reception for him and his popular bride when they return from their wedding trip.

Long Engagements and Youthful Marriages Favored By Joseph Sabath, Veteran Divorce Judge Of Chicago

CHICAGO, March 17. (United Press).—Youthful marriages are now defended by Chicago's most famous divorce judge, Joseph Sabath.

The youth of 23, who is making $35 a week and the girl of 21, should be engaged and seriously contemplating marriage, this veteran of the divorce court said, upon signing his 15,000th bill for divorce.

After that age, the judge believes, marriage becomes a serious duty in the lives of both girls and boys. He recommended that a girl of 18 should be wearing an engagement ring, alowing her three years to figure whether her choice was correct before taking the vows.

"The most despicable creature in the world is the bachelor who is able to support a family and who avoids marriage because of the selfish dread of responsibility," Sabath said.

The judge, who listens to 100 disagreeing couples a week, said he was still an optimist on marriage. All that was needed, he said was a bit of co-operation to make the marriage a success.

"Don't wait until you are making a large salary before getting married," Sabath urged. "The rarest spectacle in the world is the happy marriage of a rich man."

ONTARIO PROHIBITION

(Continued from page one.)

ask ourselves 'What shall we do now?'" He contended that the temperance act was too harsh and that magistrates should be given more discretion. However, I hope we will not continue the act. I think for the welfare of our boys and girls we should not continue it."

He declared it would be interesting to watch what day the Premier would call for the discussion of the government control bills before the legislature. Mr. Brackin guessed it would be about the last day or probably never.

"I don't blame him, but we want him to know that we understand him," said Mr. Brackin who before moving his amendment compared Ontario with Quebec to the advantage of the latter. He also announced that at the end of this session he would retire from public office, and that he would not be a candidate again.

"But the time has come for every member of this house to get up and state his position on this question. I have sated mine." he concluded.

Raney Quotes Meighen

W. E. Raney, Progressive leader, taking Right Hon. Arthur Meighen, opposition leader in the federal house as the example, again contended that he had a perfect right to ask the government questions concerning policy and intention. He quoted newspaper reports of Mr. Meighen asking Premier King about cabinet reconstruction at Ottawa. He then quoted a resolution passed in the legislature in 1913 by which questions asking intention and policy were ruled as not proper. "That resolution makes this house absurd and ridiculous," he declared.

Premier Ferguson said that the resolution stated in very definite terms what the proper practise was in the legislature. There was no parallel in the Meighen question at all as the question at Ottawa was not formal and not on the order paper. Mr. Meighen had simply asked the question across the floor of the house.

Corn Borer Pest

The agricultural committee of the legislature was informed that the corn borer pest has become so bad in south western Ontario that the farmers in Kent and Essex county may be obliged to quit growing corn for a year or so until the pest disappears. Prof. L. Ceasar, who has made an intensive study of the affected districts spoke at some length to the committee.

"We must have some compulsion to make farmers clean up their corn fields," said Prof. Ceasar. "I expect if the pest spreads that in two years there will be no corn grown in Essex or Kent counties. Other counties such as Norfolk, Middlesex, Oxford and Elgin are also suffering from the destruction of the borer."

E. Tellier (Liberal, Essex) said that as corn was the staple crop in Essex that the government must encourage something to take its place. He said some success was being had with soy beans.

Hon. John S. Martin, minister of Agriculture, got second reading for a bill making it compulsory on municipalities to appoint inspectors who will have wide powers on ordering the cleaning up of corn fields. Mr. Martin said he thought the inspection and cleaning up should be done with counties as the unit of control.

SAPIRO APPEAL HEARD.

REGINA, Sask., March 17 (Canadian Press).—The appeal of Aaron Sapiro, Chicago attorney and pool marketing expert, against a judgment dismissing his libel suit and claim for $100,000 damages against the Leader Publishing Company, Regina, and the Star Publishing Company, Saskatoon, concluded before the Court of Appeal Tuesday. Judgment was reserved.

BABY'S OWN SOAP

It's good as gold for Young and Old

8-26 Albert Soaps Limited, Mfrs., Montreal.

SCHOOL REPORT

HASTINGS, March 17.—Hastings Separate school reports for January and February.

Fourth Class—Angella O'Shea, 87; Willie Boyle, 71; Bernadette Jones, 68; Ruth McCarthy, 67; Fergus McCarthy, 66; Edna Sopha, 48; Madge McCoy, 47; Giles McGuire, 45; Bernard Collins (absent); Patricia Collins (absent); Mary Collins (absent).

Third Class—Richard Walsh, 86; Lillian Collins, 85; Mary Wilkins, 84; Berkeley Boyle, 83; Mary Crowley, 80; Lillian Lynch, 76; Tommy Sopha, 44; Louis Myles (absent).

Senior Second Class—Raymond Boyle, Julia Pearson, Edward Faux.

Junior Second Class—John McCarthy, Joe Sopha, Frank Crowley, Sandy MacDonald, Carlos McCoy, Margaret MacDonald, Frances Shaughnessy (absent).

Primer—Bernard McCarthy, Jack McCarthy, Jack Coughlan, Marguerite Sopha, Marcelle Pearson, Agnes Lemoire, Earle Boyle, Bernadine McGuire, Veronica Faux, Elmer Faux, Anthony Pettigrew (absent).

REGINA HILL, teacher.

SUCCESSFUL MANAGER.

NEW HAVEN, Conn.—A woman's management of Yale commons has been so successful that Miss Cora Colburn, who worked out the experiment of a cafeteria for students, has been made director of Yale University dining halls.

FIND EARLY ARMLET.

SLESEY, Sussex, March 17.—An early English armlet, believed to date before the Druids, was found in the mud near the shore here by a children's governess. Antiquarians declare the find one of the most valuable of its kind ever made.

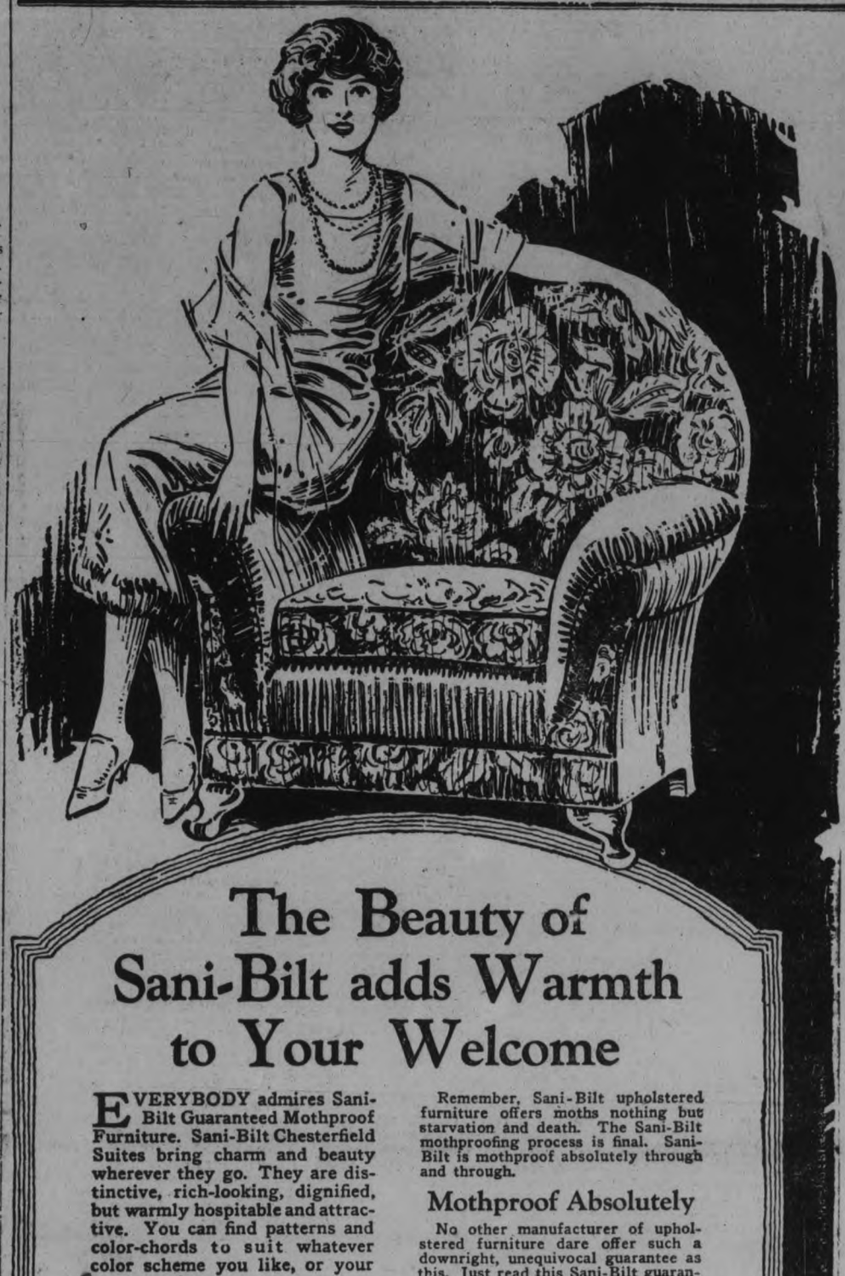

The Beauty of Sani-Bilt adds Warmth to Your Welcome

EVERYBODY admires Sani-Bilt Guaranteed Mothproof Furniture. Sani-Bilt Chesterfield Suites bring charm and beauty wherever they go. They are distinctive, rich-looking, dignified, but warmly hospitable and attractive. You can find patterns and color-chords to suit whatever color scheme you like, or your room requires.

Sani-Bilt coverings are chosen from the best the world produces. France, England, the United States and Canada contribute to the range of Sani-Bilt designs—

—The newest and richest shades of velours—with the self-tone patterns delicately embossed in the deep, velvet-like pile;

—The self-shadowed foliage designs of the exclusive imported tapestries;

—The quiet, aristocratic dignity of the plain mohairs;

—The variety and beauty of the English canvas-weave denims which wear so well where there are active children;

—The exquisite silk brocades selected from France.

Snyder's designs are always in quiet, good taste. Each of these designs is chosen as the best of its class. And all this extra beauty is yours for simply specifying Sani-Bilt when you come to buy your new Chesterfield Suite—in addition to Sani-Bilt's other advantages.

Sani-Bilt Furniture is as serviceable as it is beautiful. Quality is built into every detail—frames, springs and upholstery. The workmanship beneath is worthy of the covering fabrics.

Remember, Sani-Bilt upholstered furniture offers moths nothing but starvation and death. The Sani-Bilt mothproofing process is final. Sani-Bilt is mothproof absolutely through and through.

Mothproof Absolutely

No other manufacturer of upholstered furniture dare offer such a downright, unequivocal guarantee as this. Just read this Sani-Bilt guarantee. It covers construction and workmanship and the sanitary quality of materials, as well as moth protection, and accompanies every piece of Sani-Bilt furniture sold. And look under the Snyder Guaranteed Spring Cushions for the Sani-Bilt label to be sure it really is a Sani-Bilt Suite.

Widest range of designs, styles and prices in Canada.

Look for this Guarantee Tag.

Snyder's SANI-BILT LIVING ROOM FURNITURE

Guaranteed Moth Proof

74

See our attractive showing of "Snyder's Sani-Bilt Furniture" on the Third Floor

The GRESSMAN Company Limited

We Furnish the Home Complete

McBRIDE & FRANKS

FURNITURE AT FACTORY-TO-HOME PRICES

INVITE YOUR INSPECTION OF THEIR "SNYDER'S SANI-BILT"

224 CHARLOTTE ST.

The YELLOW STUB by Ernest Lynn

COPYRIGHT 1926 BY NEA SERVICE, INC.

BEGIN HERE TODAY

HENRY RAND, 55, a business man, is found murdered in a cheap hotel in Grafton. Police find a woman's handkerchief and the stub of a yellow theater ticket.

JANET RAND, his daughter, breaks her engagement with BARRY COLVIN because of the "disgrace." JIMMY RAND, his son, goes to Chicago, where the theater is. The stub is traced to OLGA MAYNARD, a cabaret singer.

Jimmy meets and falls in love with MARY LOWELL. Later he encounters Olga. She faints at hearing police want her for murder. Mary, out with SAMUEL CHURCH, a wealthy lawyer, sees Jimmy lift Olga into a taxi and misunderstands.

Olga tells police the stub might have come into possession of a man who "picked her up" two nights before the murder. Jimmy receives mysterious warnings to leave Chicago, and later is attacked by two men, but escapes.

With Jimmy and Mary estranged, Church gets Mary's promise to marry him. Jimmy and Olga, out one night, see a man they both recognize—she as the man who got the stub, he as one of his assailents. The man escapes, but they identify him by his police photo as IKE JENSEN.

Church, motoring with Mary, runs over a dog. His heartlessness causes her to break their engagement. Mary writes Jimmy a letter, telling him about it. The office boys sticks it in his pocket and forgets it.

Jimmy gets a phone call late at night from Olga, saying she has found Ike Jensen. Her voice ends in a gasping cry.

Jimmy calls police and rushes to her apartment. She is gone. He and O'Day search the place and O'Day finds a picture, which he sticks in his pocket without showing Jimmy.

NOW GO ON WITH THE STORY

CHAPTER XLII.

Jimmy swung around suddenly, to face O'Day as the latter was buttoning his coat. The police lieutenant colored guiltily and tried to hide his confusion behind a sudden fit of coughing.

But if he had noticed anything peculiar in the other's demeanor, Jimmy did not betray it. Instead, he asked, as he looked anxiously, inquiringly, at O'Day: "Where do you suppose—how can we even begin to look for her?"

O'Day, relieved to find that his action of hiding the picture in his pocket had been unnoticed, said loudly: "Give me time, Rand, give me time.

"These women," he added, half dolefully, half humorously, "are always causin' trouble. It's cherchie la femmie—or whatever you call it in your fancy French—for sure now."

The policemen that O'Day had sent out to search the neighborhood came straggling back.

"Nothing doing, Lieutenant," they reported. "We've been to every house in the block. No rooming houses in the neighborhood, and they all swear they never even saw any one like Jensen hangin' around."

O'Day turned to Jimmy. "What time was it you got the phone call?"

"I don't know exactly. It must have been about midnight. I called you immediately afterward."

"Well, it was just midnight when you called." He turned to his men. "Of course, Jensen wouldn't dare to be livin' in this neighborhood. I didn't expect you to find anything."

And then he addressed himself again to Jimmy. "We showed poor judgment in not keepin' this Olga Maynard locked up when we had her. We should have kept an eye on her all the time."

Jimmy's anger flared. "I didn't think you'd say 'I told you so' at a time like this. You're talking like that about her and the poor girl might be dead for all we know. Why—"

"There now, lad, don't take it to heart. I didn't mean anything. But I think it might have been better for her if she'd been in jail."

"Of course," said Jimmy hotly. "Lock the barn door after the horse is stolen."

"Well, how do you know she hasn't taken this way of flyin' the coop?" O'Day challenged:

"You seem to take it for granted that she has," retorted Rand.

"If I do, you'll understand why later. In the meantime we're not gettin' anywhere standin' here an' arguin'."

"Have you got any theory as to what took place?"

"Theory, and that's all. Here it is. She called you, you say, to tell you that she had seen Jensen go in the house across the street. Her hat and coat aren't here—at least, not a hat that's ordinarily worn on the street—so we'll take it for granted she was out some place and had seen Jensen just before she came in the house.

"At any rate, she evidently wasn't watchin' from the window, or her coat would be here.

"We'll say, then, that she was comin' home from downtown—maybe from a theater or something—and that Jensen was hangin' around the neighborhood and trailed her home.

"We'll say that he shadowed her from the other side of the street, an' she got nervous or something an' turned around an' saw him just as he passed under that street lamp on the other side of the street.

"She said he had gone in the house right across the way. All right, that's the one opposite the lamp. See?" He led the way to the window.

"Then we'll say that Jensen, seein' her turn an' look at him, tried to cover up by turnin' into the yard of that house. By walkin' up on the porch, he could give the impression that he was goin' inside."

He paused. "Followin' me?" he asked Jimmy.

"Go ahead," Jimmy begged. "It sounds plausible enough so far."

"All right. Just a theory, mind you, but good as far as it goes. There's nothin better to go on yet.

"Now then. She has seen Jensen an' recognized him. Maybe she jumps or betrays herself somehow so Jensen knows that he's been recognized. Maybe she starts runnin' into the house after seein' him. At any rate we'll say that Jensen thinks he's been recognized, an' that Olga doesn't know that Jensen has been shadowin' her.

"Now, then, what does she do? She runs right in the apartment an' goes straight to the phone without closing the door. We'll say she doesn't even turn the light on, because, in the first place, she knows the lay of the land in here an' she doesn't need it. In the second place, she's in a hurry an' got her mind on phonin' you. In the third place, the light from the window might betray her to Jensen across the street.

"All right. Now it's my opinion that Jensen, if he's got any dirty work on, has got someone with him. Mayb the other guy's followin' in an auto-e mobile."

Jimmy nodded. "That's reasonable. There were two of them, you know, the night he and I—"

"Exactly," broke in O'Day, and Jimmy felt a sudden admiration for the shrewdness the other revealed in his clear, straight thinking.

"We'll say, then," O'Day continued, "that Jensen had someone with him. On that theory, we'll say that he signalled for the other fellow to catch up with him an' then the two of them came in this building.

"The girl's at the phone. Maybe it takes her quite a while to get your number—"

Jimmy interrupted. "It must have been quite a while. I heard the phone ring downstairs in the hall and, not knowing it was for me, I didn't answer it right away but sat there and just let it ring. Then I went down—"

"All right. That fits, then. It at least is long enough to let Jensen and whoever's with him come in the door downstairs and sneak up here. There's heavy carpet on the steps, I noticed it as I came up.

"Now, she's got you on the line an' she's tellin' you she's seen Jensen, an' for you to hurry up an' get here. Just about that time Jensen an' the other one with him tiptoe in here an' grab her. That'd be when you heard her holler.

"Or maybe she hears them an' turns around an' then gives out a yell when she sees them. At any rate, we'll have to suppose that they clapped a hand over her mouth, or hit her on the head, or did something to keep her from screaming. If they hadn't, an' she had yelled, she'd have aroused everyone in the building.

"My own opinion is that if they came in here at all they chloroformed her. If they had been bent on killin' her why would they take her away?"

"Unless," put in Jimmy, "they wanted to question her to see how much we had on Jensen."

"Perhaps," admitted O'Day. "Now what's your opinion about the affair?"

"I can't imagine anything different from what you have described. It looks very much as if Jensen had kidnapped her. Probably he and whoever was with him did chloroform her to keep her from screaming."

"It's just a theory, mind you," said O'Day. "There's nothin' here to give us any kind of clue to what happened. The only thing at all was that mussed-up rug. Looks as if she might have kicked it when they grabbed her.

"And," O'Day added, "that's just one theory. "Do you want me to tell you the other one I have?"

There was a mysterious ring to his words, Jimmy thought, and a quizzical expression about his eyes.

"Yes, go ahead," Jimmy answered.

"Well, before I tell you, let me ask you not to rear up an' get hotheaded again. Honest, every time I air my views about this Maynard girl you get on your high horse an' act like you're goin' to take my head off."

Jimmy laughed. "Go ahead, Lieutenant. I'll behave."

"An' you'll let me finish?"

"Yes. I'll let you finish. I won't interrupt once."

"All right, then. Now I've just explained that what I've been sayin' is one theory. An' you'll admit it sounds reasonable."

Jimmy nodded.

"An' this one is just as reasonable. It's just this. Supposin' this girl really was implicated somehow in your father's murder. Suppose she hasn't been tellin' the whole truth about it. Now she's succeeded in convincin' most people that she's entirely innocent, but there's still a cloud hangin' over her, you might say.

"Now suppose she thinks it's time for her to do the disappearin' act? What could be better, or more convenient, than to frame a little thing like this here?" He waved his hand about him. "Let me finish now," he reminded Jimmy as the other was about to interrupt.

"Now, that's every bit as reasonable as the other theory, an'—"

An interruption came from an unexpected quarter. It was the telephone bell ringing. O'Day waved the others aside as he picked up the instrument in his hands.

"Probably from headquarters," he grunted, and said, "Hello."

He pressed the transmitter against his chest. "It's for you, Rand."

He held out the telephone to Jimmy and the latter about to take it in his own hands, abruptly stopped. A queer expression came over his face.

"For me?" he repeated. "That's funny."

He raised his hand, checking O'Day, who still held the phone extended.

"You take that call," he shot at O'Day. "No one on God's green earth is supposed to know where I am!"

(To be continued.)

AGRICULTURAL STATES ON GREAT LAKES NEED ST. LAWRENCE CANAL

Military Aspects of New York State Route Are Depreciated.

AT WASHINGTON.

WASHINGTON, March 17.—(Canadian Press).—Representatives of the Northern Mississippi Valley region mobilized in force Monday before the army rivers and harbors board to support their contention for construction of a ship canal from the Great Lakes to Tidewater via the St. Lawrence River.

Senator Lenroot, Republican, Wisconsin, acting as field marshal for the St. Lawrence proponents, appeared in opposition to any modification to the report of the special engineering board which found adversely on the proposal to route the waterway via Oswego and the Hudson River.

The senator trained his guns particularly upon the national defense aspects of the New York canal, interjected into the hearing last week by Representative Dempsey, Republican, New York, chairman of the House rivers and harbors committee and sponsor for the New York route plan.

Exposed to Air Attack.

It was insisted by Mr. Lenroot that army engineers had reported repeatedly that any canal in immediate vicinity of the international boundary must be at the mercy of airplane bombs and long range artillery fire and that its national defense aspects were therefore of no value.

He also charged that the New York representative had obtained letters from secretaries Wilbur and Davis for the purpose of influencing the rivers and harbors board, when the secretaries had intended their communications only for the information of the rivers and harbors committee, but Mr. Dempsey, who was present, insisted the letters spoke for themselves.

Both Senator Lenroot and Former Governor Harding of Iowa, the other chief speaker yesterday, asserted that the agricultural states bordering on the Great Lakes could obtain the transportation relief they needed only through developments of the St. Lawrence project. The speakers read at length from reports of engineers to show that the lock system and the existence of fixed bridges along the New York route would delay and hamper the use of such a waterway.

The board will continue its hearing today and will be addressed by as many members of the Michigan, Ohio, Minnesota, Iowa, North Dakota and other congressional delegations from the lake regions as can be heard.

DEBONAIR LAWYER WANTED AT OTTAWA

Warrants Issued For Arrest of "Lucian Provencher."

OTTAWA, Ont., March 17. (Canadian Press)—Warrants have been issued for the arrest of Lucian Provencher, who is described by the Journal as a "debonaire young lawyer" on charges of false pretenses. It is said that he came to Ottawa at the opening of the session of parliament, stayed at a leading hotel and according to The Journal quickly became the intimate of some of the best known Liberal members of Parliament. Dressed in the height of fashion, witty, well-educated and always having lots of money, Provencher became popular and soon gained his way into the good graces of the Liberal members, in fact going so far as to borrow money from ministers of the government."

It is said that he issued a number of checks to Ottawa business houses and to several French Canadian members of parliament and when these were returned from the banks they were issued on, search was made for Provencher but without success. Warrants were issued for his arrest and the police expected that with the reopening of the session today, he would be found but there has been no success.

He is said to be a member of a legal firm in a small town in Alberta and formerly attended Laval University.

You have to chew
SHREDDED WHEAT
That means sound, healthy teeth

Telephone 790 When You Want Your
Piano Or Organ Tuned.
Player Pianos a Specialty
All Work Guaranteed
W. H. CUNNINGHAM
560 Weller Street

TO STAGE CONTEST AT KILLING PESTS

Port Hope Association to Give Prizes in Campaign Against Crows, Etc.

COBOURG, March 17. — The Cobourg Fish and Game Protective Association met on Tuesday afternoon, in the office of the Department of Agriculture.

Crows, blackbirds, woodchucks and other farm pests, are to be exterminated as far as lies in the power of the society, the coming season.

The Association decided to hold a competition for the destruction of farm pests. Valuable prizes will be awarded to contestants obtaining the highest number of points for the shooting of crows, blackbirds ,etc.

A second contest was suggested, which may be decided upon later. It is for the members to divide into two teams, the one making the highest number of points to be entertained by the losers.

A committee was appointed at a former meeting to report upon the advisability of importing Jack rabbits for sporting purposes, but the report which it presented was an unfavorable one, as it is feared the Jack rabbits also might prove a pest to the farmers.

Some twenty applications were made for trout fry and several for settings of pheasant eggs.

D. H. Chisholm, K. C., President of the Association, presided over the meeting.

LAND TRANSFER BILL.

Measure To Be Brought In To Give Alberta Public Lands.

OTTAWA, March 16 (Canadian Press).—A bill to give effect to the agreement between the Federal Government and the Province of Alberta regarding the transfer of public lands in the province will be introduced by the Minister of the Interior. Notice of the bill have been given. It will povide for administration by the province of school lands.

The Most desired of health drinks

Drink it each morning! ENO's "Fruit Salt," sparkling, effervescent, refreshing, carries the poisons from the system, stimulates the liver, stomach and bowels to proper natural action—and gives a sense of inner cleanliness and well-being that leads to bounding health and mental clarity.

Do you take a 'dash' of ENO each morning in a glass of water?

Druggists everywhere sell

ENO'S "FRUIT SALT"

The World-Famed Effervescent Saline

Sales Representatives for North America:
Harold F. Ritchie & Co., Limited, Toronto 24

Twenty-One Years Of Leadership

EVERY quality that is built into any product is measured finally by the degree of its acceptance by the public. Only the best can hope to win and hold the public approval, for approval has ever been based on confidence and confidence must be earned.

Public confidence has made the Ford the world's most popular car. It has pioneered motor transportation in every quarter of the globe and because of fundamental soundness has maintained an established leadership.

Today it is accepted throughout the world as the standard by which all transportation units are judged and its performance under ordinary and extraordinary conditions has made its dependability a matter of tradition.

Ford

CARS · TRUCKS · TRACTORS

PRODUCTS OF TRADITIONAL QUALITY

WOMEN'S PAGE

SOCIETY

Miss Frances Nickawa, the Indian girl entertainer at Trinity Church last evening, was the guest of Mr. and Mrs. Andrew Brown.

* * *

Under the auspices of the Nicholls Hospital Alumnae, a very enjoyable bridge party was held last evening at the home of Mrs. M. B. Pringle, Dennistoun Avenue. Fifteen tables of bridge were played. First prize was won by Miss Dorothy Rattenbury. Lucky number prize by Mrs. L. A. Law, consolation prize was won by Mrs. Ferguson.

* * *

Miss E. Brown, W. M., Miss M. Frost, Miss R. Sexsmith and Miss F. Brown, are in Belleville, attending the Provincial Grand Lodge of Ontario East, L.O.B.A.

Menus for the Family

(By Sister Mary.)

Breakfast—Shredded fresh pineapple, cereal, thin cream, creamed dried beef with rice, bran muffins, milk, coffee.

Luncheon—Lentil soup, toast sticks, cottage cheese sandwiches, stuffed figs, milk, tea.

Dinner—Casserole of smoked salmon, steamed spinach, new cabbage and celery salad, date custard pie, whole wheat bread, milk, coffee.

The woman who must depend on smoked and salted fish will welcome this recipe for smoked salmon. The tang of the cured fish often whets jaded appetites as the mildness of the fresh fish fails to do.

Casserole of Smoked Salmon.

One and one-half pounds smoked salmon, 4 onions, 1 cup canned peas, 1-2 cup diced cooked carrots, 1 tablespoon lemon juice, 6 medium sized potatoes, 1-4 teaspoon pepper, 2 tablespoons butter, 1-2 cup milk, 1 1-2 cups dried bread crumbs.

Scald salmon. If very salty put through two or three waters. Cut in pieces to serve and sprinkle with lemon juice. Melt butter and add crumbs. Stir until well coated. Put fish into a well buttered casserole, sprinkle lightly with crumbs and add alternate layers of peas, carrots, potatoes cut in thin slices and crumbs with one onion sliced through each layer of vegetables. Add boiling water to cover and bake slowly for one hour. Add milk and continue baking for twenty minutes.

ST. ANDREW'S W.M.S.

Thank Offering Received at Easter Meeting—Splendid Address.

The Easter meeting of St. Andrew's W.M.S. was held Tuesday afternoon in the church, with a large attendance.

After the opening devotional exercises, in which Mrs. Kerr and Miss Graw led in prayer while Mrs. A. H. Allen took the Scripture reading, Mrs. Dorothy Allan-Park favored the ladies with a vocal solo. She was accompanied by Miss Agnes Logan.

The Heralds of the Watch Tower were heard from. Mrs. Barns reported from India. Mrs. Porteous, for Korea and Mrs. Henry, the lumber camps, each giving a very interesting report.

Mrs. John Allen was the principal speaker of the meeting. Her inspiring address, "A Call to Service," was an inspiration to those who had the pleasure of hearing her. At the close of the meeting, Mrs. Ross Williamson contributed a vocal solo, "Do Something for Someone To-Day," in splendid voice. The Easter thankoffering was a very generous one.

FATAL HOTEL FIRE.

One Person Dead and Four Injured.

STROUDSBURG, Pa., March 17 (Canadian Press).—The new Meadowside Inn at Mount Pocono, 18 miles from here, was destroyed by fire early Tuesday, causing the loss of one life and the serious injury of four other persons.

Charles Watkins, 26, an employee, was burned to death.

The hotel was four stories high, and had about fifty rooms, but there were very few guests in the place when the fire started.

Don't Neglect The Children's Coughs and Colds

Mrs. Wm. W. Card, Bancroft, Ont., writes:—"Last winter my three children had very bad colds, and they would cough all night long, which was very annoying to the rest of the family.

I could get nothing to help them until one night, a friend who was staying with me, advised me to give them

Dr. Wood's Norway Pine Syrup

I immediately got some, and after I had used four bottles of it my children became quite well again, thanks to Dr. Wood's."

This preparation has been on the market for the past 37 years: you don't experiment when you buy it; put up only by The T. Milburn Co., Limited, Toronto, Ont.

ECLIPSE FASHIONS

Exclusive Patterns by Hazel Bayne

The Flare Jumper Frock

Contrast is the smartest note in the new two-piece sports costume, and we present this model as unerringly smart for morning or afternoon wear. Dainty flesh color crêpe makes the long simple overblouse, which uses printed silk in two shades of rose like the full skirt, to fashion the collar, cuffs, inset pockets and front plait. The flaring skirt, No. 1298, is cut in two pieces and joined to a fitted body lining, and comes in sizes 34, 36, 38, 40 and 42 inches bust. Size 36 bust requires 2¼ yards 36-inch figured material with ⅞ yard lining for bodice top. The blouse, No. 1044, is in sizes 34, 36, 38, 40 and 42 inches bust. Size 36 bust requires 2¼ yards 36-inch plain material as illustrated. Price 20 cents, each pattern.

Our Fashion Book, illustrating the newest and most practical styles, will be of interest to every home dressmaker. Price of the book 10 cents the copy.

Pattern Purchase Coupon

Address Fashion Department, Evening Examiner

No. ..... Street .....

Name .....

Pattern Number ..... Size .....

Town .....

Province .....

Amount Enclosed .....

Price 20 cents each—coin preferred

HOME-MAKING HELPS

FILLING ODD CORNERS.

Rooms difficult to furnish have no terrors for the modern interior decorator.

Small rugs on the polished floor can be fitted into the spaces to better advantage. They will look better than a large rug that might have to be turned under at a corner to allow for a corner or jutting partition.

Be careful in choice of curtains. Don't use wide striped material or that having patterns of large flowers. A soft material in chintz or pongee trimmed or prettily stenciled muslin will do nicely. Don't carry the outer curtains to the floor, but cut them off twelve inches below the window sill.

A desk chair that slips under the desk when not in use is the one to choose. A stool for the dressing table may be selected with the same point of view. A small gateleg table makes a charming tea table or a reading table in the odd room, for when not needed it may be set back against the wall out of the way.

In lighting the odd-shaped room the indirect system will prove a most satisfactory solution of the problem. The ceiling lights should be placed in the places where the light distribution will be even, and in the odd corners electric lamps will add a decorative feature of the lighting plan. A single switch should operate the ceiling lights, but separate ones are best for the single lights.

COL. COOLIDGE WEAKER.

Father of U. S. President Sinking.

PLYMOUTH, Vt., March 17. — (Canadian Press.)— Colonel John C. Coolidge continued to grow weaker last night, Dr. Albert M. Cram, of Bridgewater, his physician, announced in a bulletin issued at 8 o'clock. The physician said the president's father had been unable to take nourishment.

HER OWN WAY

A GIRL of TODAY

"Of course," said Mamie, "Sterns will keep me here just as long as he can to-night, Julie, for he knows that you are rooming at our apartment. I bet you'll hardly get out of the door when he'll come here to pump me, but don't you worry, Julie. I'm enough for that man and he knows it. I've never come off second best when he tries to bawl me out yet."

"Say, Julie, your friend Mamie is right there," Jimmie remarked as we went out..

"You've said something," I answered. "Mamie Riley is the best friend I've had in all the world. I never dreamed a girl could be so sweet and sincere and honest. Why, Jimmie, when I see her smiling at all those hatyrs who think they are flattering her, I can only think of a lily in a muck bed. Yes, Mamie is my best friend."

"No, Julie, not your best friend, if you'll consent to count me in. No one on earth will be a better friend to you than I if you'll let me be so."

"My, but your coming along fast, Jimmie. You know I hardly knew you in our old home town and now you want me to let you be my best friend."

Jimmie Costello looked so hurt that I hastened to assure him that I knew he was as good a friend as Mamie.

"But not any better. Remember that, young man," I said.

"Well, I'll try to be satisfied with that," he grinned. "But I'll warn you, young lady, I'll not take anything less than some time —"he tucked me a little closer under his arm—"that I may ask you to let me be a little something more."

"Don't. Please don't, Jimmie, for I'd hate to lose as good a friend as you, if you are hinting that you want to be my sweetheart. I don't want a sweetheart and I do want a friend."

"Oh, don't worry about me," cheerfully remarked Jim. "What do you want to do, take a taxi or do you want to go into the first eating place we come to?"

"That's much better. I'd rather walk."

As we passed in front of a brilliantly lighted window, Jimmie Costello stopped short and twisted me around.

"Julie how long have you been here?"

"About two months."

"And have you had to stand the insolence of those men all that time?"

"No, I did have to all the time, but if I were not listening to their insolence, I would have been listening to their compliments which was worse. I've come to the conclusion that a man is in ordinately proud of his supposed power to please for he's always trying to add to his little box of tricks.

TWO DIE IN FIRE.

Home Destroyed in Quebec Town.

MONTREAL, Que., March 17.—(Canadian Press).—Alice Gravel, 16, and Paul Emile Ferland, 14, were burned to death when fire destroyed their home at St. Gabriel de Brandon Tuesday, according to word received here yesterday afternoon. Alice was an orphan and resided with her brother-in-law, whose wife and child also received serious burns. The mother and baby were brought to Montreal and taken to a hospital.

Women are wearing larger sizes in stockings nowadays. Formerly 8 1-2 was the popular size; now 9's and 10's have a better sale.

Are You Nervous? Weak?

Why Wait For A Complete Breakdown?

Hamilton, Ont.—"I had become very much run-down in health, was in a nervous state and grew very weak. But by the time I had taken about three bottles of Dr. Pierce's Favorite Prescription I was feeling well and strong. It restored my nerves and built me up to a good healthy state. I think the 'Favorite Prescription' is the greatest nerve tonic that any woman can take." —Mrs. Margaret Butt, 102 Cathcart St.

Sold by dealers, in both fluid and tablet form; or send 10c for trial pkg. tablets to Dr. Pierce's Laboratory in Bridgeburg, Ontario.

Love's Fountain

By Juanita Hamel.

Once upon a time the whole world was searching for the Fountain of Youth. This fabled fountain they believed would let them live forever, and retain their youth and charm and loveliness. And all the time they were searching they overlooked the fact that had they quaffed from the cup which Love offers them, they would have all these gifts without further search. For all those who drink from the Cup of Love find youth and happiness and everlasting joy.

So when you find Dan Cupid sitting on the rim of Love's Fountain, and when he hands you the brimming cup take it and be careful that you don't spill a single drop—for it is the draught of everlasting youth and happiness, of life, and love and joy and it will bring the fulfilment of hopes and dreams—for Love is all of these.

The Woman's Day

Written by a Woman for Women.

Touching brightly on woman's every major interest in life from books and babies to politics and psycho analysis.

(By Allene Sumner)

Speaking of bobs, in Japan a girl who puts the cold steel to her dome must fall prostrate before "the seat of forgiveness" and beg the evil spirits to flee from her. The Japanese dads have to hold their flapper daughters down, though, and pray for them!

OUT OF THE KITCHEN!

Women from 36 countries of the world meet in Paris in May for the International Woman Suffrage Alliance convention. Their present job is suffrage for women of all nations and colors. We in America who have had suffrage all of a little more than five years already have forgotten that it is not just taken for granted everywhere by this time! The very idea that every woman cannot have a vote!

THE STYLE.

Not only checkered careers will pass up and down spring's highway. Checkered coats will bump elbows with the checkered pasts. Blue and white, black and white, beige and brown, do the checking stuff in spring coat materials!

AFTER THE SHOW.

If the H. C. L. of the theater supper restaurant has got under your skin, why not bring the movie gang home with you for a spread made on your own gas stove or chafing dish? A college girl's tidbit known as rinktum-ditty is ideal for such a blow-out, and is a pleasing variation of Welsh rarebit. To one quart of tomato soup add a chopped onion which has been cooked up in a tablespoon of butter. Boil and add a pound of cheese cut fine. Stir until all is melted, add paprika, tabasco sauce, two beaten eggs, and a pinch of salt. Serve on toasted salted crackers or plain crackers.

WHEN YOU PLAY.

If you have furnished your flat with the cut glass and silver collected from bridge parties you'll enjoy conning Raymond's "Whys of Auction Bridge." It not only says "don't do this and do that!" but it explains why!

WOMAN GOSSIP.

Melba, the contralto, still is shy and afraid every time she sings, in spite of her years on the concert stage. They tell the tale of her appearance before Queen Mary, the Princess Mary, Princess Maud, and other lights. Melba was so nervous she dropped her handkerchief. Worse, she got the sniffles, and appealed to her host in a stage whisper for a hanky.

Communist Russia permits no handkissing or hat-tipping. Madame Lenine, 'tis said, recently was insulted because a male "comrade" offered her a seat and opened a door for her.

Tomorrow's HOROSCOPE

By Genevieve Kemble

THURSDAY, MARCH 18.

Conflicting forces again rule this day. While there may be unusual activity, with the tendency to bold ventures and probably into untried fields, yet new projects are beset with dangers of probably a subtle nature. Change, removal or travel are indicated, and these should prosper if prudently handled. Those in employment are under fairly encouraging conditions for applying for advancement or favors. But be careful with writing of documents.

Those whose birthday it is may look for a year of change and turning to large and important projects, and, while in a measure these are encouraged, yet unusual precaution is enjoined in the matter of radical departures.

A child born on this day should be talented, resourceful and adventurous, but may encounter some serious setbacks in life.

BLACKHEADS

Blackheads go quickly by a simple method that just dissolves them Get two ounces of peroxine powder from your druggist, rub this with a hot, wet cloth briskly over the blackheads—and you will wonder where they have gone.

WHERE?

Say, when it comes to losin' things, my kid's a master mind. You ought to hear the song he sings of things he cannot find. From early in the morning, just like every other child, his mother hears his warning, and it drives her nearly wild.

"Hey, mommy, where's my coat and hat? I threw 'em on the floor, just so I'd know where they were at. They're not there any more. I took my soakin' mittens off and hung 'em by the grate. Aw, shucks, come help me find 'em, 'er the kids outside won't wait.

"Who took that icy snowball that wuz on the pantry shelf? I 'member where it wuz because I put it there myself. An' where'd ya hide that piece of rope? Aw, Mommy, that was mine. It fit my sled exactly, so I cut it off yer [illegible]"

It's "where's my waist?" and "where's my tie?" and "where's my other shoe?" There's not a day that passes by that all this is not true. I guess all kids must have their turn, and sing that little song until they're old enough to learn—put things where they belong.

THE SECRETS OF CHARM

By Lucrezia Bori

We are told that women's feet are growing slightly larger. I insist upon interpreting this as meaning that women are better shod and with feet in better proportion to the rest of their bodies than ever before.

It is natural that in the active age in which we live women's feet should be just a trifle larger than they were in the days when the ideal woman sat on a cushion and sewed a fine seam—and squeezed her feet into skin-tight shoes so they would look small.

Bigger and better feet, I am sure, are only another sign of bigger and better and more active brains for women.

And let me warn you here that it is real economy to discard ill-fitting shoes. If they are too tight we pay for them with ingrowing toenails and bunions and all manner of disfigurements.

Now I am going to mention a few simple treatments to promote better feet.

In the first place, if your feet burn and smart bathe them in warm water to which you have added a generous amount of baking soda. Dry and rub quickly with a bit of ice. This is a very effective treatment.

Another good treatment is to massage your aching feet with cold cream, afterward massaging them gently with towels wrung out of cold water.

Wider shoes are the best permanent corrective for ingrowing toenails. And, by the way, if you injure cuticle about your toes do not use iodine, but treat it with compound tincture of benzoin.

SIX FAT HOGS STOLEN

ELWOOD, Ind., March 17.—Vernon Beckley, farmer near here, recently reported that someone entered his barn and killed six hogs, then carried them away.

Banish Asthma!

POTTER'S Asthma Powder

Manufactured by Potter & Clarke, Ltd., London, Eng.

Sole Canadian Agents Harold F. Ritchie & Co. Ltd., Toronto, Ont.

GOOD NIGHT STORIES

By Blanche Silver

IT'S ALL IN THE WAY WE THINK

"Oh, me! Oh, my!" sighed the little Tulip Lady as she peeked out of her closed petals at the sky, "I guess I'm in for a day of it. I just hate damp days."

"And I love them," cried Miss Marigold. "A rainy day is the very nicest day in all the world. Why, I open my seed pod doors and drink in every bit of water that I can hold."

"That's all right for anyone who takes no pride in her blossom house," snapped Miss Tulip Lady. "But I think too much of my pollen and my seeds to expose them to damp weather. Of course, if I didn't care anything about them, that would be different. I've seen you open up several times when I knew a storm was coming, and I wanted to warn you, but on second thought I decided you knew it, so I kept still. But I'm here to say this is going to be some storm," and Lady Tulip closed her petals tighter than ever and even tried to fold up her pretty green leaves.

"The harder it storms the better I like it," laughed Miss Marigold. "Let it rain; it takes all kinds of weather to make this old world go around." Then she spread out her seed pods still farther and swayed in the breeze. "Fly away, little seeds. It's just the kind of a day to start into housekeeping," she called merrily to her seed babies. "Fall as near as you can to my roots and I'll protect you from the hot sun."

"Hold tight, wee seeds," cried Miss Tulip Lady, folding her petals as

"It's Going to Storm."

tightly as she could around her seed babies. "There's a storm coming and it will kill every one of you."

"Very sensible, very sensible," snapped a third voice. Then Mrs. Pimpernel, who had built her blossom home for the first time near the roadside, nodded her head in sympathy to Miss Tulip Lady. "Just because Miss Marigold wants to start a new fashion is no sign we have to follow her. I for one don't intend to change my ways. I always have and always will close my petals when I think it's going to rain. It's not good for my pollen or seeds, either, to get wet."

"Then close up your doors, little neighbors," laughed the happy Marigold, "for there is a big storm coming. But whatever you do, don't think I'm trying to change anyone's ideas. No, sir-ee. I have always been taught to open my petals on a rainy day. When it comes time for my baby seeds to find new homes I make it a point to open my seed pods on a rainy day. When they fall on the damp ground they will soon swell up and sink into the soft ground. Then in a short time they will build new green homes of their own. After all, it's just the way folks think. It would be a funny world if all the flowers would close on a rainy day or all the flowers would close on a sunny day, now, wouldn't it? If each one does the very best she knows how, I'm sure everything will be all right." Then she spread out her petals and when the rain fell her baby seeds rolled out and nestled at her feet in the cool, soft, damp earth and Miss Marigold was happy.

Tulip Lady kept her petals closed, so that not a sign of dampness reached her pretty seeds. Miss Pimpernel closed her doorways, too, and the rain spattered all around them, but the three little neighbors were happy because each one was doing what she thought was best.

(Copyright, 1926.)

Women's Handicap

is greatly curbed this new way of solving this oldest hygienic problem

THERE is a new way in woman's hygiene that ends the insecurity of old-time "sanitary pads" and their unhappy days.

8 in 10 better class women now use "KOTEX."

5 times as absorbent as ordinary cotton pads.

Deodorizes, thus ending ALL danger of offending.

Discards as easily as a piece of tissue. No laundry. No embarrassment.

Obtainable at all drug and department stores simply by saying "KOTEX." You ask for it without hesitancy.

Costs only a few cents. Proves old ways a folly. Twelve in a package. In fairness to yourself, try it.

KOTEX

No laundry—discard like tissue

GAINED 10 POUNDS IN 22 DAYS

That's going some—but skinny men, women and children just can't help putting on good healthy flesh when they take McCoy's Cod Liver Extract Tablets.

Chock full of vitamines — the kind that are extracted from the livers of the cod—the kind that are a real help to frail, rundown, anaemic, skinny men and women.

Try these sugar coated tasteless tablets for 30 days—if they don't help greatly get your money back.

One woman gained ten pounds in twenty-two days. Sixty tablets, sixty cents. Ask McDermid & Jury, Jas. Lynch, Bond's Drug Store, or any druggist for McCoy's Cod Liver Extract Tablets. Directions and formula on each box.

"Get McCoy's, the orginal and genuine."

NUNS MOVE

PADDINGTON, Eng., March 16 —After 30 years of seclusion in the convent of the Redemptionist Order at Clapham Park, 19 nuns took their first railroad trip. They have been transferred to a convent at Syon Abbey in Devon.

Those old enemies, gas, acidity, pain and discomfort are soon knocked for a fare-thee-well by Seigel's Syrup. Any drug store.

THE EXAMINER CROSSWORD PUZZLE

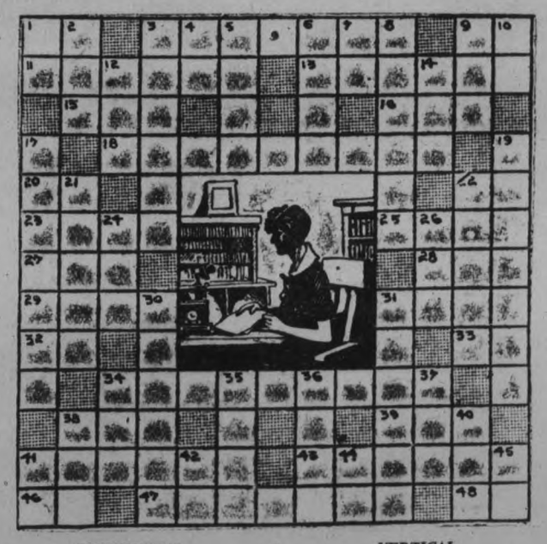

HORIZONTAL.

1. Upon.
3. Building devoted to a collection of books.
9. Behold.
11. To feel depressing discontent.
13. Reasons.
15. Summer shade.
16. To carry as heavy books.
18. Attendant (in see picture).
20. Exists.
22. Third note in scale.
23. Horsefly.
25. Type of snow glides used for jumping.
27. Sailor.
28. To devour.
29. One who frosts cakes.
31. Hawaiian plant from which poi is made.
32. All right.
33. Measure of area.
34. Periodical pamphlets.
38. Boy.
39. To mimic.
41. Classes.
43. Form of religious supplication.
46. Alleged force producing hypnotism.
47. Alleviations.
48. To accomplish.

VERTICAL.

1. Correlative of either.
2. Fishing bag.
3. A facing in a garment.
4. Within.
5. To carry.
6. Maple tree.
7. Sun god.
8. Japanese magnolias.
9. Limb.
10. Bone.
12. Constant companion.
14. Sol.
17. Novel or a romance.
19. Account of events.
21. Lax.
22. Coronet.
24. Before.
26. Parrot which kills sheep.
30. Subscriber to a library.
31. Gives medical attention.
34. Male.
35. Angle of an insect's wing.
36. Unemployed.
37. Mineral spring.
38. Guided.
40. To finish.
41. To depart.
42. Second note in scale.
44. Provided (conj.).
45. Exclamation used with "heave, ho!"

CUSTOMS OFFICER HAD INTEREST IN LIQUOR BUSINESS IN QUEBEC

J. E. A. Bisaillon Also Shared in Moieties To Make Ends Meet.

SALARY TOO SMALL.

OTT'WA, March 17 (Canadian Press)—That he had been interested in a liquor business while occupying the position of chief preventive officer for the Port of Montreal, was admitted by J. E. A. Bisaillon during lengthy cross-examination before the customs investigating committee Tuesday afternoon. The former chief preventive officer informed R. L. Calder, K.C., counsel for the committee, that this business had been carried on under the name of J. E. Belisle, and that the firm was not registered.

"Why not?" asked counsel.

"We did not think it necessary," replied the witness.

He stated positively that he had never used his farm in Clarenceville, Quebec, for the purpose of smuggling liquor into the United States.

The entire afternoon was taken up in examination of Mr. Bisaillon. Early in his examination he admited that he had shared moieties with subordinates in the Montreal office, in order "to make ends meet." He had done this in spite of the fact that his salary was above the point where such moieties were allowed in the Customs Act. His salary was not sufficient for him to get along on without sharing these moieties, he maintained.

Sharp Exchanges.

There were some warm exchanges between Mr. Calder and the witness. The former said that when he was crown prosecutor at Montreal he had stated that the customs in that city was used as a clearing-house for stolen automobiles. He drew this statement to the atetntion of Bisaillon.

"When you were crown prosecutor I never saw you," retorted the witness. "Because you said a thing doesn't mean that it was right. The statement was made for publicity. Many of the things you said were not true."

A large part of the examination dealt with the practice of smuggling new automobiles into Canada under legal entry of part cars, burnt cars and wrecks. It was during this discussion that Mr. Bisaillon drew a distinction between "stopping" and "preventing" smuggling.

"You were appointed to stop smuggling" asked Mr. Calder.

"I was appointed to prevent smuggling, not to stop it," replied the witness.

"What's the difference?" queried counsel.

Mr. Bisaillon replied that stopping smuggling was a national problem. Preventing it consisted in suppressing the practice where one could.

He claimed that the officers at the customs ports of entry must take the responsibility for the importation of new cars under customs entries for bodies, burnt and wrecked cars. He denied that he had refused to assist the police of Montreal in recovering stolen cars.

HOUSES COLLAPSE FROM EARTHQUAKE

Seven Killed and Many Hurt in Denizhlu, Asia Minor.

LONDON, March 17 (Canadian Press).—One hundred and ninety houses collapsed during a heavy earthquake at Denizlu, in Asia Minor, says a despatch to the Exchange Telegraph from Constantinople. Seven persons were killed and many injured.

EMBEZZLER TO PRISON.

SASKATOON, Sask., Macrh 17.—(Canadian Press).—Norman Rivers, 42, an employee in the office of John Erzinger, Limited, wholesale tobacconists, here, was sentenced to two years in the penitentiary Tuesday. He pleaded guilty to theft of $4,405 and to falsifying the company's books to cover up his defalcations, which covered several years. He is a married man with a family.

Shampoo Powders Bad For the Hair

Most shampoo powders, and prepared shampoos, contain too much free alkali. This dries the scalp, makes the hair brittle and ruins it.

The best thing for steady use is Mulsified cocoanut oil shampoo (which is pure and greaseless, and is better than anything else you can use).

BETTY BALFOUR Charming British Star How she keeps her hair beautiful

Two or three teaspoonfuls of Mulsified will cleanse the hair and scalp thoroughly. Simply moisten the hair with water and rub it in. It makes an abundance of rich, creamy lather, which rinses out easily, removing every particle of dust, dirt, dandruff and excess oil. The hair dries quickly and evenly, and it leaves the scalp soft, and the hair fine and silky, bright, lustrous, fluffy, and easy to manage.

You can get Mulsified cocoanut oil shampoo at any drug store—it is inexpensive, and a few ounces will supply every member of the family for months. Be sure your druggist gives you Mulsified. Beware of imitations—look for the name Watkins on the package.

RIFLED ALMS BOX.

Two Men To Prison For Church Theft.

WINNIPEG, Man., Marh 17. — Canadian Press. — Arthur Clifford and Albert Craik, both claiming Edmonton, Alta., as their home, were sent to prison on Tuesday for one year ,after pleading guilty to the theft of a small sum of money from an alms box in the St. Boniface Cathedral.

The pair explained that they were absolutely up against it and had taken the money to buy food.

NICKAWA GIVES GOOD PROGRAMME

Appreciative Audience Hears Entertainment at Trinity Church.

(By Jeanette)

Trinity Church was filled last evening with about six hundred people in a very appreciative audience, for the concert at which the main artist was Miss Frances Nickawa, the young Cree Indian girl entertainer, who provided a splendid programme of readings and songs, assisted by Mrs. Ross Williamson and Mr. M. H. Park in vocal solos and Miss Catherine Taylor in violin numbers.

Miss Nickawa, who made such a fine impression with her powers of elocution on previous visits to the city, again delighted her audience last evening with a varied and interesting programme. Her dramatic rendition and her habit of using all her resources to create a mental picture for her hearers of the part she is portraying make her work exceptionally good, and she is a mistress of all the small effects, such as dramatic pauses and sudden changes of voice, that help to weave a certain impression on the mind of the listener. Her voice is one of her strong points, flexible, rich and capable of a great variety of modulations.

The rendition in Indian costume of two excerpts from "The Song of Hiawatha" and of several of the compositions of Pauline Johnston, the noted Indian writer and poetess, were among the best selections on the reader's programme. The portion that dealt with the Childhood of Hiawatha wove the picture of the youthful Indian hunter and the dramatic lament of the Famine scene showed the sororws of the man in the death of his beloved Laughing Water. A trio of selections by Pauline Johnson were varied in type and splendidly rendered, including the always popular "Song My Paddle Sings," "How the Great Gitche-Manitou Made Man," and a charming portrayal of "How an Indian Mother puts her little papoose to sleep."

The favorite of the reader, "Little Bateese," was the opening offering, followed by "Black Thunder," a story of a wild black horse of the prairies, and an encore in the Scotch bit, "It's Verra Weel."

Miss Nickawa's vocal contributions to the programme, in which the quality of dramatic effect so noticeable in her elocutionary work is very apparent in the sudden changes and pauses in her elocutionary work is very apparent in the suudden changes and pauses with which she fills her songs, were "Coming Home" and "Ma Curly-Headed Babby." The recitation about "Old Soapy," the poor boy who overcame many obstacles to achieve success, followed with a brief bit about a little boy's recitation in school, and another of Pauline Johnson's compositions, "Little Lady Icicle." This last was one of the best things on the programme, its fanciful, imagery and swift tempo suiting admirably the reader's individual style of expression.

The assisting artists were greeted with much applause in every instance. Mrs. Ross Williamson's clear, lovely tones were heard to much advantage in Gounod's "Serenade" and "Solveig's Song," by Greig, and Mr. M. H. Park's fine, pleasing tenor was as attractive as usual in "Pale Moon" and its charming encore number.

Miss Catherine Taylor played two violin selections, a Russian dance, "La Zarine," and an encore, "The World is Waiting for the Sunrise." Miss Taylor made a very good impression, especially in her first offering, playing with ease and composure, with a soft, pretty ringing tone and graceful expression.

Miss Clarry played the organ accompaniments for the evening's programme. Announcements were made by Rev. A. J. Langford.

Following the entertainment, the Mission Circle of the church, under whose auspices the programme was given, entertained the artists and their friends in the basement of the church.

VANDALS SMASH HOME.

One Arrest in North Winnipeg Raid.

WINNIPEG, Man., March 17. — Canadian Press. — Looming up from the darkness a gang of men fell upon the home of Mike Galay in North Winnipeg, systematically smashed doors, windows and furniture, ripped out the telephone and battered chairs against the walls. The vandals vanished as quickly as they came. One man has ben arrested in connection with the affair.

ACCUSED SAYS MATTEOTTI DIED NATURAL DEATH

Felt Ill While Being Kidnapped and Died in Few Minutes.

NO STRUGGLE.

Bruises and Scratches on the Body Were Caused By Prison Bedbugs.

CHIETI, Italy, March 17 (Canadian Press).—The outstanding feature of the trial of the slayers of the Socialist deputy Matteotti here yesterday, was the testimony of Amerigo Dumini, one of the accused that the dead man was not murdered but died a natural death.

"As were were taking Matteotti in the car he began to feel ill and I stopped. It was in vain, for five minutes later he died with blood trickling from his mouth," he told the court. Dumini said he meant only to kidnap Matteotti because he knew the Socialist Deputy had plotted with two Frenchmen, but when his prisoner died, Dumini lost his head and continued to drive into the country.

z Finding a lonely place on the Viterbo Road, Dumini ordered the burial of the body after removing the clothing to prevent identification. Asked how the bruises and scratches came to be on the dead man's body, Dumini said they were the marks left by bed bugs in the prison and not the results of a struggle in the car.

LESLIE UNITT GOES TO OSHAWA

Selected From 46 Applicants For United Church Choir Leader.

FINE MUSICIAN.

PORT HOPE, March 17.—Mr. L. F. Unitt, organist of the United Church, Port Hope, and formerly of St. James' church, Peterborough, tendered his resignation on Monday morning, he having secured the position as organist of the United Church, Simcoe street, Oshawa. Mr. Unitt will not leave Port Hope until after Easter.

There were 46 applicants for the position and Mr. Unitt has to be congratulated on his success, more particularly as there were candidates for the position from New York and other United States' cities. Mr. Unitt will be missed in Port Hope. During his sojourn here he has taken a very prominent part in the musical life of the town and besides his connection with the United Church his fine work in connection with the band was something that showed that not only was he a fine musician but that he also had the ability to train and hold men. His work with the choir of the United Church was most marked and he brought that body up to a high state of efficiency during his term here. Besides these things Mr. Unitt also took a deep interest in the work of the Women's Musical Club and was a regular contributor to the programmes of this Society and was valuable to the ladies in the arranging of their programmes. It was also through Mr. Unitt's endeavours that the music loving people of Port Hope were given the unique opportunity of hearing the famous Welsh choir. Mr. Unitt will be missed in Port Hope, but the people of this town will be only too glad to know that he has secured such a fine position in Oshawa and will join in wishing him success in his new undertaking.

NIAGARA CUSTOMS STAFF INCREASED

Will Be Two Men Continuously on Duty.

OTTAWA, March 17 (Canadian Press).—At least two Customs officers will hold the fort hereafter at the Canadian end of the international bridge at Niagara Falls.

This was announced in the House of Commons Tuesday by Hon. G. H. Boiven, Minister of Customs, during a discussion on estimates of the Customs Department.

J. D. Chaplin (Conservative, Lincoln) said that recently four trucks, presumably containing smuggled goods, had been rushed across the Niagara bridge one night, while a single Canadian Customs officer was on duty. An auto had first been backed under the barrier, making it impossible for the barrier to be lowered against the advancing trucks.

Mr. Boivin said that Mr. Chaplin had reported the incident to the Customs Department. He was grateful to the member for Lincoln for bringing this matter to his notice. It was only by following up these cases that the Department could present abuses and remove from the preventive staff "men who are unworthy of being in the service." The Minister said that hereafter there would always be more than one officer on duty on the Niagara bridge.

Join the Exhibition !

SERIOUSLY ILL.

Alfred Speakman, Progressive M.P., who is seriously ill at Ottawa.

HOME AND SCHOOL ASSOCIATION MET

Good Attendance at Regular Meeting of Queen Mary Branch.

A well-attended meeting of the Home and School Association of the Queen Mary School was held last evening in the school. P. H. Allison, president of the Association, acted as chairman for the occasion, and in the absence of Mr. Clark, principal of the school and secretary-treasurer of the Association, he read again the rules for which the Association was organized, laying stress upon the fact that co-operation with the teachers in the disciplining of the pupils, stating that no school system could be run smoothly without it.

Charles Clark opened the musical programme with two vocal solos, accompanied by Miss Louise Letellier. Frank Clarke came next with a very pleasing banjo solo. Miss Florence Robertson sang "In Summertime," accompanied by Miss Flowers. Later in the evening Mr. Sutton delighted the audience with a violin solo, accompanied by Miss White.

As the main event of the evening, Charles Cook gave an address on "Education Inside and Outside of the School," dealing chiefly with the part of education as a stepping stone to overcome crime. Mr. Cook told of a trip down to the coal-fields of Virginia, where he said money was plentiful but schools were lacking, hence crime and loose living in youth was prevalent. We then went on to tell of the training of youth. "Do the parents instill into a boy's mind the importance of holding down his first job?" he asked. "If not, then they are wrong, because a parent should press upon a youth the vital fact of placing his whole mind into the fulfilling of his first position and also of using his head as one of the main factors when working with his mind.

"It is absolutely useless to try to make an office man out of a hand worker," stated Mr. Cook, "because society calls for a majority of handworkers. A number of our great inventions had to be first tried out with the hands. Edison, in inventing the light, had to use many pairs of hands to lay the wires, and the Transcontinental Railway employed thousands in the laying of the tracks before the railway trains could run from coast to coast. These vast enterprises had to have great executives, but again brain-work had to be co-operated with handwork before they could be completed."

Mr. Cook concluded with the remark: "Although we strive and plan for to-day, it will be our children who will carry these out tomorrow."

The Chairman, in his closing remarks, thanked the parents of the children for being present, Mrs. Wilkson and Mrs. Worsencroft for arranging the musical programme, and especially Mr. Cook, and also the ladies of the Association who served a light lunch after the programme.

CANADA FAVORED 1927 CONFERENCE

Parliamentary Position Referred To As An Obstacle.

OTTAWA, March 17 (Canadian Press).—The Canadian Government was in favor of calling the Imperial Conference in 1927 instead of next October. This is revealed in the correspondence between the Baldwin Government in London and the Governor-General in Ottawa, tabled in the House of Commons Tuesday.

Premier Baldwin however, having intimated that the other dominions preferred to meet next October, and the British Government shared this view, the Canadian Government on February 19 last, concurred in the proposal to call the conference for October of this year, and His Excellency cabled this decision to London.

At the beginning of the correspondence there is a cable from Ottawa to London pointing out that "the present parliamentary position in Canada, makes it impossible to undertake to send representatives to a conference in June of this year," which date had apparently been tentatively suggested for the imperial conference. Canada then suggested that October, 1927, would be the most suitable date; later the other dominions, India, and the home government agreed that October, 1926, was the best date for the conference

MUSSOLINI'S DAY AS DICTATOR IS NEARING FINISH

Former Friend, Cesare Rossi, Says Fascism Faces Disaster.

CHIETI ITS TOMB.

Trials of Five Men For Slaying Deputy Parody of Justice.

PARIS, March 17 (United News)—Benito Mussolini's days as a dictator are numbered, Cesare Rossi, former close associate of tre Italian Premier and now a fugitive in France, told the United News in an interview on Tuesday.

The trial of the five men at Chieti for the murder of Deputy Matteotti is a parody of justice, and Chieti is destined to become the tomb of Fascism, Rossi said.

"Everyone knows in advance how the trial will end. The prisoners will be given a six year prison sentence, but the amnesty low will wipe out four of these leaving only two to be served. The men have already been in jail for two years, and so they will in all probability be liberated just as soon as the trial is concluded."

Rossi said that the Fascist regime in Italy was facing disaster because of the increase of feeling against the rule of the dictator and because of financial trouble within the organization.

GIRL WOUNDED IN BOOZE JOINT

Victim of Shooting Fray in Detroit "Blind Pig."

TOLD BANDIT STORY.

WINDSOR, Ont. March 17.—Eunice Onge, 25 years old, Ford City patient in Grace Hospital, suffering from a bullet wound, and William Fuller, 21, her escort ,of 101 Peter Street, Sandwich, confessed that she had received her wound in a Detroit blind pig battle Sunday night, and not in an alleged holdup in the Michigan Central Railway subway at Tecumseh Road, Windsor.

Miss Onge and Fuller made their confessions to Detective-Sergt. Jos. Bower and other officers after a severe grilling.

Fuller yesterday told a h zy story of vain attempts to secure a docto[r] for the girl immediately after sh[e] was shot in a blind pig in Detroit "corktown" district, and afterwar[d] taking her to Windsor via the fer[ry].

When they reached the Tecums[eh] Road subway Fuller said the g[irl] became so weak she could not [go] further, so they framed the story [of] the hol up and called police for [as]sistance. The Onge girl in hospi[tal] corroborated Fuller's later conf[es]sion in its entirety.

DUFF APPOINTED.

Deputy Speaker of the Hou[se] of Commons.

OTTAWA, March 17 (Canad[ian] Press). — Premier King, in [the] House of Commons yesterday af[ter]noon, moved the appointmen[t of] William Duff of Queens-Lunenb[urg] as Deputy-Speaker of the House [of] Commons.

The motion was carried with[out] opposition. As Mr. Duff ente[red] the House, a moment later, he [was] greeted with applause. Spea[ker] Lemieux shook hands with him [on] his appointment.

VESSELS GATHER ON CHINESE COAS[T]

U. S. Navy Has 23 En Rou[te] —Other Powers Sending Ships.

WASHINTON, March 17 (Ca[na]dian Press)—Fourteen United Sta[tes] destroyers and nine gunboats [will] be in Chinese waters at noon Thursda[y] when the ultimatum [of] the Powers to the opposing milit[ary] forces at Taku expires. In additi[on] several Japanese destroyers h[ave] already arrived off Taku and Brit[ish] naval units are there and en rou[te].

SPRING IS HERE

Thousands of People Ne[ed] Calomel.

That is why you have sallow c[om]plexion with a dull tired heavy f[eel]ing, no pep, indigestion, rheumat[ism,] constipation, terrible kidnay p[ains,] billiousness, no appetite. These [are] all well known signs that your l[iver] is out of order, that your syste[m is] full of poison. There is only [one] drug that acts upon the liver [and] that is calomel called tanol cal[omel] which has no bad after effects, [per]fectly harmless to take, no sa[lts or] seidlitz are needed next mo[rning.] Get a few of these tablets [at] Weber's Drug Store, Peterboro; [take] according to directions. They [will] make you eat better, look [better,] work better, and your brain w[ill be] much clearer, full of pep and ready for a long day's work.

ACLE

Opp[osed] fate, free will, foreknowledge absolute. —Milton.

R[...] adia[...] ning[...] [...]r than on any fixed regard. This [...]t of change and uncertainty rarely Can[...]s real happiness for its possessor. acc[...] are fond of good living and are con[...] determined and stubborn in your pos[...] opinions. You are quite strong ma[...]sically, although your throat gives [...] a certain amount of trouble. You Re[...] well adapted to the study of mathe-Du[...]tics and have a good memory. You gr[...] naturally kind hearted but have a ele[...]y violent temper at times. You [...]e a great deal of intuition which on [...] be relied upon at those moments of [...]en you are not in a temper. You are da[...]scientious in following out any be[...]urse of action that appeals to you. tic[...] You were born on Saturday. Your th[...]ors are steel shades and purples.

Han.—You have always been determined to get your own way, but it has [n]ot been a bad way, at that, for your [k]een intuition has helped you to get [th]rough some difficult situations. A [l]ittle changeableness of disposition has [n]ot always spelled happiness for you, [b]ut as you grow older, this is not so [a]pparent. You have a large, true [n]ature, with unusual understanding [a]nd sympathy for others, and a keen [m]ind, interested in many things that [c]ome within the scope of your daily [o]bservation. You are rather easily irritated by opposition and at times have a very real temper. Your kindness of heart and sympathetic understanding have often been marred by this fault. You have always been influenced to a great extent by the minds of those about you, perhaps more than you have realized. You have a strong will, take great interest in anything you wish to do, and have much mental and physical endurance. You should be very careful of your throat and should cultivate patience. You have not been over-fond of housework. You were born on Tuesday. Your colors are red and brown.

Whit.—You are the type which is distinguished by a great variety of disposition, but your usual bearing is modest and retiring, with a conservative element in your nature that is not too favorable to new enterprises. Old ways and methods appeal to you as being the best. You have a careful, competent way of doing things, and you have always had to work hard. Any success you may have made in life has come through work, through keeping always at your job. You have strong emotions and dramatic ability, which has been left uncultivated through life. When angry, you have a very cutting manner of speech. You like beautiful and luxurious things and are very fond of delving into mystical and spiritualistic literature. You have great foresight and an intuitive faculty that guides you well in the buying and selling of commodities. Although you like excitement of any sort, you require a great deal of rest and quiet, as excessive fatigue bothers your back very much.

You were born on Sunday. Your colors are steel and purple.

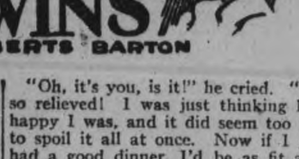

"Oh, it's you, is it!" he cried. "I'm so relieved! I was just thinking how happy I was, and it did seem too bad to spoil it all at once. Now if I just had a good dinner, I'd be as fit as a fiddle."

"You need something besides a good dinner, my young friend," said the March Hare. "You need a good scrubbing."

"Me?" cried Marky. "Why, I just had a bath. I'm still wet."

"I know," said the March Hare. "But you need brushing and combing besides. Mister Rubadub in Scrub-Up Land is waiting for you, so let's hurry. There's the path over there by that little bush."

(To be continued.)

RED LAKE RAILWAY.

Petition For Charter Being Drafted.

OTTAWA, March 17. Canadian Press. — Parliament will be asked at the present session to grant a charter for a railway from Quirell, Man., through the Red Lake district, to a point on the Hudson Bay division of the Canadian National Railways, near Le Pa., Man.

Certain Montreal interests are behind this enterrising running through the Red Lake mining area, it is stated. The bill for incorporation is now being drafted. The name proposed is the "Red Lake and Northwestern Railway Co."

THE J. M. GREENE MUSIC CO. LTD.

Authorized Westinghouse Dealers

We handle a full line of Westinghouse Receiving Sets

DUFFUS MOTOR SALES

Water & Charlotte Sts. - Phone 1760

FIGHT IS TAKEN TO STATE LEGISLATURE

Resolution To Cede Part of Barge Canal To U. S. Government.

ALBANY, March 16. — Canadian Press. — A fight which has been conducted in Washington by Representative S. Wallace Dempsey, Republian, New York, Chairman of the House Rivers and Harbors Committee for a Federal "Lake-to-Sea" Ship Canal aross New York State, as against the canalization of the St. Lawrence River, was brought to the State Legislature to-day.

Companion resolutions were introdued in both houses proposing a constitutional amendment which would authorize the sale or ceding of a portion of the present State Barge Canal system to the United States government for ship canal purposes.

PRESSURE FROM HOME EXERTED

Solution of League Problem Desired By All Countries.

SEATS UNSAFE.

LONDON, March 16 (United Press).—Home folk in the various countries belonging to the League of Nations are exerting tremendous pressure on their respective representatives at Geneva, to find an immediate settlement of the dispute over Council seats.

The solution which is in prospect is likely to be followed by Governmental changes, especially in Belgium, France, Poland and Germany, where the Cabinets are shakey at best. The positions of Sir Austen Chamberlain, British Foreign Secretary, and Foreign Minister Unden of Sweden are likewise imperilled.

YOUTH SUICIDES.

Nineteen Year Old Lumber Camp Worker Takes Strychnine.

COBALT, March 18.—(Canadian Press.)— Charles Eckensviller, 19, employed at a lumber camp near here, took strychnine on Monday night and died in less than an hour. No reason for the youth's act could be learned.

"MULE" EXPLODES.

INDIANAPOLIS, Ind., March 17.—When Jewell Farmer threw a bottle containing "white mule" whiskey into the kitchen stove while police were raiding the place the bottle exploded and her dress caught fire. The woman was arrested after the flames were extinguished.

Theatre

AT THE CAPITOL

"DON Q." FAIRBANKS' GREATEST STUNT FILM

All the Dash and Pep of Earlier Portrayals Plus Artistic Effects

Douglas Fairbanks has never before produced a picture which offered him the latitude and scope of expression that is given in his new United Artists Corporation vehicle, "Don Q, Son of Zorro," scheduled for its initial showing at the Capitol Theatre, tomorrow.

To begin with, this feature is replete with all the romantic dash and go of earlier productions, coupled with an unusual opportunity for histrionic work, due not only to the highly melodramatic nature of the story, but also to the fact that the star is called upon to carry a difficult dual role—difficult because he depicts youth as well as age. He will be seen as Zorro, mellow and philosophical with the passing of years but a fighter for all of that, his grim determination spelling indomitable—courage. As the devil-may-care spirit which made his Zorro interpretation famous.

Besides the astounding stunts he performs with a black snake whip which serves as his chief weapon, he accomplishes feats of swordsmanship that are remarkable. The ingenuity with which he escapes from his enemies will provoke both mirth and admiration. One scene shows him in a fifty-foot slide as he vaults from a window when cornered by great odds in a sword-fight, or the delectation of his audience he has dramatized the incident of "the bull in the china shop", only he captures the bull, all with a whip and a cape.

Add to this the master craftsmanship of perfect sets, superb direction and marvelous photography and you have all the reasons why "Don Q, Son of Zorro," is Douglas Fairbanks' greatest photoplay.

AT THE REGENT

FOOTBALL CONTEST GREAT FEATURE OF "BRAVEHEART" FILM.

Rod La Rocque's New Picture Is Packed With Scenes That Thrill.

One of the most realistic football games ever screened, is shown in Rod La Rocque's new star picture, "Braveheart," which will be on view at the Regent Theatre for 3 days, beginning to-day. Inasmuch as La Rocque and Alan Hale, the director, are football experts, the details of the game are so deftly handled as to win the enthusiastic praise of all who see the picture.

"Braveheart" is the son of an Indian chief who is sent to college to learn the white man's ways of doing things, so that the Indians might recover certain fishing rights vouchsafed to them by a treaty, but of which they were arbitrarily deprived. Braveheart falls in love with Dorothy Nelson, a white girl, played by Lillian Rich, and her brother Frank with Braveheart is a member of the college football team.

It transpires that Frank plots to change signals in order that the opposing team might win the game and he cash in heavily on big bets he has made. The trick is discovered and Frank is about to be exposed when Braveheart shoulders his guilt. He does this in order to save Dorothy from shame and humiliation and when he is expelled from college, Dorothy, convinced of his guilt, turns from him in loathing. He bears his disgrace manfully and then comes to the realization that after all, the blood of white girl and red man can never mix, and he devotes his future life to the betterment of Indian tribal conditions.

The cast is a notable one. Four players are featured. They are Lillian Rich, Robert Edeson, Tyrone Power and Jean Acker.

Regent

NOW PLAYING

Today Last Chance to See Patsy Ruth Miller in

Rose of the World

Coming Tomorrow ROD LA ROCQUE in

Brave Heart

A colorful romance of the Northwest — an exquisite blending of college and wigwam life.

—Also— SPECIAL WIRE REPORT of the next hockey game PETES vs. VARSITY Hugh Lush Announcing.

PLAN NOW FOR THAT PACIFIC COAST AND ALASKA TRIP YOU INTENDED TO TAKE NEXT SUMMER.

Next summer forget the cares of business or profession and take a trip to Western Canada, the Pacific Coast or Alaska. There's satisfaction in this kind of a vacation—a swift journey through never-before-seen country, restful stops at splendid resort hotels, and, when you reach the Canadian Rockies, gorgeous vistas of lake, forest and towering mountain peaks.

There is never an idle moment if you travel the Canadian National Route on radio equipped trains. Crossing the vast prairie country, the Granary of the Empire is always interesting. Then there is Jasper Park Lodge of Continent-wide fame. There are mountains on all sides, sky piercing giants, snow-capped massive, many of which have never been scaled.

From Jasper National Park is a never-ending succession of mountains—and more mountains—lovely valleys, turbulent rivers and dashing waterfalls until you reach the Coast at Vancouver or Prince Rupert.

To make the most of your trip the voyage through the Sheltered Scenic Seas of the North Pacific should be taken from Vancouver to Prince Rupert or Alaska. On the voyage you will see from splendid sea-going steamers, alluring inlets, towering headlands and tumbling icy streams and glaciers. On the return journey, see Kitwanga and its totem poles, Mount Robson, the highest peak in the Canadian Rockies, and again to Jasper National Park.

These trips, as mapped out by Canadian National Railways, are not surpassed anywhere and furnish a liberal education on Canada to our Canadian people.

Summer tourist fares are effective between May 15th and Sept. 30th, with return limit of October 31st, at a minimum of cost.

Make sure of your Western trip this summer by planning ahead. Any Canadian National Agent will give you full information and illustrated booklets. 3d-9,17,27

March Winds

Always chap tender skin, making it red and unsightly.

PARKE'S GLYCEROID

Heals chaps, smooths roughened skin, making it white and soft. An application before exposure will prevent chapping.

25c, 50c and $1.00 per Bottle

BOND'S DRUG STORE

Corner George and Hunter Street.

LOCALS

DR. T. P. McCULLOUGH

Eye, Ear, Nose and Throat Specialists, 166 Brock St. Phone 36W

THANKOFFERING.

The amount of the Thankoffering received by St. Andrew's W. M. S. was $222.00.

COMMITTED FOR TRIAL

William O. Smyth was today committed for trial at Bethany on a charge of arson. He will appear at Cobourg assizes.

TO FARMERS.

John O'Connor, agent for H. Sculthorpe & Sons, Ltd., will be at his office, 136 Hunter street, taking orders for guaranteed seed peas, beans and clover seeds. Delivery at Peterboro and Keene. Phone 994 R 3-1. 10d25 1 2 3 8 9 10 15 16 17 495

DO YOU NEED AN ACCOUNTANT?

If you want your books audited or adjusted; if not satisfied with your book-keeping system; if you want your income tax return prepared for this or other years, or want some dispute adjusted.—H. K. Middleton. 'Phone 1353. Office, 272 Charlotte Street. dtf

U.F.O. OYSTER SUPPER.

At Victoria Hall, Friday, March 19th, supper commencing at 6.30. Mr. R. W. E. Burneby of Toronto will speak. 'Good play entitled, "The Young Country School Mam", will be given. Admission 50 cents. 3d-12,15,17-667

RADIO.

Radio sets built, altered and repaired by expert. Ten years' experience. Complete line of tubes and batteries. Tubes tested and reactivated. — Roy White, 444 Mark Street. 'Phone 1165-M. 8d-15,17,20,23,27,30,3,6-1016

TO-NIGHT'S THE NIGHT

See the Irish play at the Grand Opera House. Specialties between acts by Messrs. Wesley and Quinlan and Irish Dances by Madeline Curtin and Grace White. Plenty of good seats left. Prices 50c, 75c $1. Gallery 25cents. 1d 65, 733

SCALES REPAIRED.

We adjust and repair scales and guarantee them to weigh accurately. All work inspected by government scale inspector before leaving shop. If frames are broken we repair them by our acetylene process. Millard's Bicycle Shop, 225 Hunter St. Phone 234. 2d-66 726

O.T.A. WOOD IN DEMAND.

Entire car received to-day, all sold on the rail. However, balance of another hundred cord to be delivered next week. Orders accepted now for this, in four foot lengths, $11 from the car. Also for present delivery we have number one body hardwood. Hardwood slabs and soft wood in our yard at current prices. Sanitary Ice Supply, 'phone 147. ltf.

OBITUARY.

ROGER MILLAR

LAKEFIELD, March 17.—Roger Millar, only son of Mr. and Mrs. David Millar, Junior, aged 8 years, 9 months and 16 days, died yesterday afternoon after a long illness.

He is survived by his father and mother and an infant sister.

The funeral will take place on Thursday afternoon at 2.00 o'clock, leaving the house at 2.30 for Lakefield Cemetery, where interment will take place.

Join the Exhibition!

ALEXANDER & HALL ELECTRICIANS

When you have Electrical work to do, Call P. Alexander, Phone 1753J. W. Gordon Hall, Phone 1463w.

FAREWELL SERMON OF REV. JNO. LENNOX

Is Leaving Havelock to Take Up Work at Beamsville.

HAVELOCK, March 17.—Knox Presbyterian Church was filled to capacity on Sunday evening when the Rev. John Lennox preached his farewell sermon. Mr. Lennox has accepted a call to Beamsville and left on Monday for his new field of labor.

The text chosen for the occasion was the same one he had preached from just a year ago, namely, John 19-30, "When Jesus, therefore, had received the vinegar he said, 'It is finished,' and bowed his head and gave up the ghost."

Special attention was drawn to the three words, "It is finished." The greatest event in the world's history that had ever taken place was the crucifixion of Jesus Christ, said the speaker. Some men will say that the greatest event was the discovery of wireless telegraphy, but the finished work of Jesus is the greatest of all events. It was the way of reconcilation between a Holy God and sinful man. No story can bring the heart closer to God than the story of the sufferings of Jesus on the cross.

"In our pilgrimage in this world," he said, "coming into different environments, we are apt to become cold in our spiritual life, but when we picture the scene on Calvary we ask ourselves the question, 'Why did Jesus pay the price of human sin?'

"I do not know," Mr. Lennox continued, "whether it is possible to give tonight all that is contained in the limit of these three words, 'It is finished.' Literally as they stand Jesus said, 'My life is finished—the Jews have done their worst,' but there is far more meaning to them than that Jesus is looking over history, thinking of the divine plan, the first prophecy, 'the seed of the woman shall bruise the sergent's head.' The great covenant with Abraham, 'In thee shall all nations of the earth be blessed,' and then in Isaiah 53-5, 'He was wounded for our trangressions, He was bruised for our iniquities; the chastisement of our peace was upon Him and with His stripes we are healed.'

"This is what is inculcated in these words, 'It is finished.' If we were to enumerate our sins possibly we would ask ourselves, 'Who can pay so great a debt?' Jesus is the only answer. He has died for human sin and paid the debt. The world may not forgive. The world may blacken our character, but Jesus says, 'Come unto me.'"

In conclusion the speaker said: "May you all come, for Christ's sake, for your own sake, for the community's sake, for there is joy over one sinner that repenteth."

Special music was rendered by the choir, and also a solo by Mr. Lennox.

AROUND THE CITY.

A prize should be given a George Street husband who 'phoned his wife late last night and told her he wouldn't be home that night because he was suffering from amnesia and didn't know where he was.

This story is recalled by the recent tag day: A man arrived in Glasgow and couldn't understand why nobody was on the street until he was told it was tag day. Well, next day, everybody was on the street. He asked how come. "Oh," he was informed, "the tag day was a failure, so to-day they are making a house-to-house canvass."

C. H. R. Devey is in the list of officers of Bedford Lodge, A. F. and A. M. which was instituted in Toronto last night. Mr. Devey, who is an old Peterboro boy, is organist.

The style of a man's watch has changed very much the last few years. Instead of a very heavy watch a thin model has taken its place and is a very neat watch.

Our new Waltham and high grade Swiss watches are handsome and keep accurate time.

Priced from $15.00 and up.

WARNE BROS.

349 GEORGE STREET
DIAMOND HALL
Phone 880.

BOOM IN ALFALFA NEAR WARKWORTH

Agricultural Society Has Arranged For Supply of Seed.

WARKWORTH, March 17.—The farmers of this district always up to date in all their methods will go extensively into the sowing of alfalfa this year, a crop for the raising of which the high land of Percy Township is admirably adapt'. The directors of the Agricultural Society have already ordered 30 bushels of the choicest seed and this, enough to seed about 150 acres, has nearly all been spoken for by the farmers near the village. The best seed sells for $11 a bushel and is accomponied by a affidavit to the effect that it has been grown in Peel County, near Toronto for the past 15 years, that while growing it was inspected by an official of the Guelph Agricultural College, and that it is warranted to be free from all noxious weeds. Another grade of seed can be had for $10 a bushel. These prices are allowed only if the seed is ordered in lots of 20 bushels or over.

Seed Cleaning Machine.

The Fair directors made an attempt to have the Ontario Department of Agriculture install a seed cleaning machine here, but President George Poole, who took this matter up with the officials at Toronto reports that there is no chance to secure anything of the kind this year, that is with any assistance from the government.

He does say, however, that a machine for cleaning the coarser seeds, such as wheat, oats and barley, can be purchased by the farmers at a cost of $175, and that this would thoroughly clean from 35 to 50 bushels an hour. Another machine for cleaning alfalfa, clover, timothy and alsike would cost $165 or $170. Mr. Poole sees no reason why a number of the local farmers could not form a company to purchase such an outfit, and to operate it at a small charge per bushel, as he believes the investment would be a paying proposition.

Surplus Piling Up.

The annual report of the Hydro states that the operation of the system in Warkworth last year shows a surplus of over ....1200, and this leaves the village with a big balance on hand, although the rates have been reduced to bring the price to the consumers down to a figure nearer actual cost.

Severity is allowable where gentleness has no effect. —Cosneille.

Financial News and Views

Latest Comment on Grain and Industrial Markets | Closing Quotations on the Principal Active Stocks

Quotations Over Stobie, Forlong and Co. wire.

NEW YORK STOCKS

	High	Low	Close
Atchison Rly.	127⅞	126⅜	126⅜
Amer. Can.	306	299½	300½
Amer. Loco.	102¾	101⅞	101½
Smelters	127¼	126	123
Baldwin	107⅞	107⅝	107⅝
Balt. & Ohio	91⅛	90⅛	90⅛
Cast-Iron Pipe	178	175½	175½
Ches. & Ohio	133⅛	129½	130¼
Cal. Petrol.	36	35¼	35½
Chrysler	40⅞	40	40¼
Dupont De Nem.	223¼	222¼	222¾
Fleischmann	44¼	43	43
Gen. Motors	129¾	128⅛	129
Hudson Motors	110½	109⅜	109⅜
Int. Harvester	121½	121	121
Inter. Nickel	36½	36	36
Coca-Cola	137	136	137
Mack Truck	125	124¾	124¾
Marland Oil	57	54⅛	54½
U. S. Rubber	73¾	72¼	72½
Montgomery W.	70¼	68	70
White Motors	76⅜	..	..
U. S. Steel	126⅛	125⅛	125⅝
Yellow Cab.	29½	..	..
Youngs. Tube	77⅝	77½	77½

MINING STOCKS

Gold

	Asked	Bid
Argonaut	34	32
Baldwin	3¼	3
Chaput Hughes	18	17
Con. West Dome	22	21½
Dome	1975	1900
Goldale	35	33
Hollinger	1900	1860
Keora	12½	11
Kirkland Lake	112	105
Lake Shore	1060	1038
McIntyre	2540	2525
Newray	38	31½
Nipissing	610	610
Teck Hughes	320	312
Vip. Con. Mines	168	165
W. Hargraves	865	850

Silver

Beaver	74½	..
Castle	165	164
Crown Reserve	18½	..
La Rose	24½	23
McKinley	20½	18¾
Mining Corp.	390	383

CHICAGO WHEAT

	High	Low	Close
May	163½	161¾	162⅞
July	141¾	140½	141⅜

WINNIPEG WHEAT.

May	149¾	148¾	148⅝
July	147⅞	146¾	147⅛

CHICAGO RYE.

May	89	87½	88½
July	90½	88¾	89⅜

Wheat Drops Lower To-day Influenced By Argentine

CHICAGO, March 17.—(Canadian Press.)—With reports at hand that the Argentine wheat is being urgently pressed for sale, the wheat market here averaged lower to-day in early dealings. The opening, 3-8c. off to 1-8c. up, May 163 1-2 and July 140 7-8 to 141 was followed by a material setback all around but then something of a rally.

For the most part corn and oats were governed by the action of wheat. After opening unchanged to 1-4c. higher, May 77 7-8 to 78, corn underwent a moderate general sag.

Oats started unchanged to 1-8c. up, May 40 1-8 to 40 1-4 and later eased down a little.

Lower quotations on hogs weakened the provision market.

Mining Session Listless At the Standard Exchange

TORONTO, March 17. - Canadian Press. — The Standard Mining Exchange was again listless this morning, trading being very light, and the trend mixed. Gold leaders were firm, Dome touching 19.75 and closing one cent higher than yesterday at 19.60; Hollinger gaining 15 at 18.85 and McIntyre 15 at 25.40; Canadian Lorrain advanced four at 86 and Castle Trethewey two at 165. Tough Oakes sold off 1 1-2 at 51 and Teck Hughes was one lower at 314.

Weak silvers were Mining Corporation down two at 380, and Nocando down fifteen at 13.19.

Great Decrease In Value On Toronto Stock Exchange

TORONTO, Mar. 17 (Canadian Press)—A weaker tone set in with a great decrease in volume of trading on the Toronto Stock Exchange today. Massey Harris, Smelters and Nickel were the only listed stocks dealt in to any extent. Massey Common softened 1 3-8 at 58 1-8 and Preferred three-eighths at 96½. Smelters sold down to 209 but recovered to 211 a half point gain. Nickel sold 1 1-4 lower at 36 1-2. Brazilian eased 3-8 at 92. British Columbia Fishing was a firm spot advancing 1 3-8 at 69 7-8. Dome Mines, most active stock of the morning, gained to 19.75 but receded to close morning unchanged at 19.60. McIntyre gained 40 cents at 25.50.

Alternating Periods Shown In To-day's Stock Market

NEW YORK, N.Y., March 17.—(Canadian Press.) — Alternating periods of weakness and strength in to-day's stock market reflected play of the opposing speculative forces in their struggle for control of the price movement. Taking advantage of the apparent lack of extensive public participation, bear traders succeeded in hammering down a number of stocks, particularly in food and merchandising groups. Fears that the merger plans were imperilled by the decision of the Van Swering-ens to release stocks deposited under their original plan brought about some liquidation of railroad shares, Lackawanna, Delaware and Hudson, Pere Marquette perferred and 'Soo' preferred, each falling about 3 points.

QUILTING BEE.

Bailieboro United W. M. S. Did Great Deal of Sewing.

On Thursday afternoon the W.M.S. of the United church held a quilting and sewing bee in Bateson's Hall. There were about twenty-eight of the members present, and a social and profitable afternoon was spent. There were two quilts quilted, as well as other sewing accomplished for the missionary boxes.

The ladies of the W.M.S. have already sent one box to the Deconess home in Toronto, containing seven other quilts and a large supply of clothing.

At the conclusion of the afternoon's work, 'Group C,' of which Mrs. Norman Jewison is convenor, served the ladies to a splendid supper, which was immensely enjoyed by all.

Among those present were Mrs. N. Jewison, Mrs. J. Jewison, Mrs. R. Falls, Mrs. H. Jewison, Mrs. W. Barnard, Mrs. A. Dawson, Mrs. W. Dawson, Mrs. C. Dawson, Mrs. N. Thompson, Mrs. A. Dean, Mrs. H. Barnard, Mrs. P. Barnard, Mrs. W. Thompson, Mrs. J. Lang, Mrs. W. Bateman, Mrs. I. Dawson, Mrs. W. Bateson, Miss B. Harmer, Miss P. Thompson.

Almost a sure sign of spring was seen by H. Roddy, of Fraserville, on Thursday, when he saw a woodchuck out on a side bank basking himself in the warm sun.

Miss Norma Staples, of Cavanville, is the guest of Miss Dorothy Falls.

F. Sidey expects to have another saw mill fixed up within a few days to complete the sawing of the season's custom logs.

The hot sun during the past few days is putting the roads in a poor condition for heavy traffic.

CAMPBELLFORD NEWS.

CAMPBELLFORD, March 17.—Mr. and Mrs. L. A. Denike spent last week with Mr. and Mrs. Thomas Cook of Norham.

John Gay spent several days of last week in Toronto attending the Grocer's Retail convention.

Mr. and Mrs. Thad Patrick spent Saturday with Mr. and Mrs. John Wood, Warkworth.

Miss Violet Patrick has accepted a position as teacher at Red Cloud and left last week.

Mrs. W. H. Carnahan of Toronto who was in Belleville attending the wedding of her son, Edmund, spent the week end with Dr. and Mrs. A. Haig and other friends in town.

Frank Reid of Belleville spent the week end with Mr. and Mrs. James Alexander.

J. R. Battisby was in Morganston on Saturday.

Miss Edna Bound is spending a few days with friends near Warkworth.

WESTWOOD W.M.S.

Officers All Re-elected to Serve for Another Year.

WESTWOOD, March 17.—The Women's Missionary Society of the United church held its regular monthly meeting on Wednesday afternoon at the home of Mrs. John Sargent.

Following an interesting programme the annual election of officers took place, which resulted in all of last year's officers being re-elected:

President—Mrs. John Hope.
1st Vice-President—Mrs. Robert Nevins.
2nd Vice-President— Mrs. John Sargent.
Recording Secretary—Mrs. Hugh Cameron.
Corresponding Secretary — Mrs. Hilliard Neilson.
Treasurer—Miss Jessie Davidson.
Organist—Mrs. James Sargent.
Assistant Organist—Miss Lila Slade.

An interesting feature of the meeting was an address read by Mrs. John Sargent and the presentation of a Life Membership ticket to Miss Jessie Davidson as a gift for her faithful services, from Mrs. John Hope.

The mite boxes which had been requested to be brought in were opened and the contents proved to very satisfactory.

The Easter thankoffering of the W.M.S. will be held on Sunday, March 21st at the regular service.

BABY "KIDNAPPED"

LONDON, March 16—The entire force at the West End police station conducted a frantic two-hour search for a boy, reported kidnapped from its perambulator while the nurse was in a store making a purchase. The baby was found at home, asleep. The mother had been the "kidnapper."

To You Who Deal In Grain—

We offer the same intelligent service which characterizes the other departments of our firm, no matter how large or small the transaction may be.

Our offices are connected by private wires with the grain markets and are in charge of capable men who are at all times prepared to supply you with mature market opinions and information, and who also have unsurpassed facilities to execute your market commitments.

Many investors have used our service to great advantage. May we have the opportunity of serving you?

STOBIE, FORLONG & CO.

STOCKS BONDS GRAIN

397 GEORGE ST. (Second Floor) - PETERBOROUGH - Telephone 186

HEAD OFFICE: TORONTO

Montreal Hamilton Kitchener
Brantford St. Catharines Oshawa

Private wire system connecting principal Canadian centres, New York and Chicago.

PETERBORO' MAN ELECTED TO OFFICE

E. F. Reid is Associate Grand Master of Grand Black Chapter.

BELLEVILLE, March 17 — The Grand Chapter of the Royal Black Knights of Ireland for Ontario East met here yesterday in the fifty-second annual convocation. The Grand Chapter was instituted in this city in 1874. Two hundred delegates, many of them "old-timers," were in attendance.

S. G. Kerr of Belleville was elected Grand Master. Other officers chosen were H. B. Tetterly, Winchester, Deputy Grand Master; E. F. Reid, Peterboro', Associate Grand Master; Rev. A. L. Green, Belleville, Grand Chaplain; Rev. E. W. Metcalfe, Newington, Deputy Grand Chaplain; D. J. Sutherland, Ottawa, Grand Registrar; James Moore, Eganville, Grand Treasurer; Joseph Lisk, Eganville Grand Lecturer; R. J. Wood, Madoc, Grand Censor; Walter Reynolds, Cannifton, Grand Standard-Bearer.

The election was conducted by Past Grand Master C. H. Wood of Kingston and the officers were installed by Past Grand Master H. A. Graham of Kingston. The Grand Black Preceptory will meet next year at the place selected for the holding of the Grand Orange Lodge of Eastern Ontario.

PLAY ENJOYED AT HAVELOCK

Tennessee's Partner, a Western Drama, is Well Received.

CHARACTERS GOOD.

HAVELOCK, March 16.—"Tennessee's Partner," a four-act Western drama, was presented in the Town Hall on Thursday evening by the choir of Knox Presbyterian Church, and was accorded an enthusiastic reception by the capacity house.

Although the play was presented earlier than was expected, it was a creditable and entertainng performance, and showed much talent in the players. The successful rendering was due to the untiring efforts of Mr. and Mrs. H. F. McNichol, who cast the characters and assisted in the proper interpretation of the roles.

The cast of characters was good. Eldon Pirie, as "Caleb Swan," received much praise for his impressive portrayal of this character. Harold Ketchen, in the role of "Gee Willigher Hay," was also excellent, and by his witticisms lent the greater touches of humor. It would be a difficult matter to decide which of these two characters should receive the honor of being the star performer. Herbert Leng, as "Asia Bice," and Charles Thompson as "Barlow"—miners—were both exceptionally good, while Miss Reta Buchanan as "Tennessee Kent," took her part in splendid fashion. Miss Elma Martin, as "Mrs. Hay," wife of Gee Willigher Hay, aroused much amusement. The other characters, namely: Miss Barbara Watson as "Nettie Bice," Archie Mathison as "Tom Romain," and Albert Wilson as "Spike," were all adequately filled.

Summary of Play.

Act I.—Scene: Gambling House of Swan and Bice, "And Daddy Didn't Come."

Act II.—Scene as Act I.: "No, He's Not the Man."

Act III.—Same day: The Robbery.

Act IV.—Next day—Scene: Gee Willigher Hay's yard; Nettie's return; Another wedding in camp.

The proceeds amounted to about two hundred dollars.

Mr. John McMullen, of Toronto, was in town this week.

Mr. and Mrs. Bruce Copp and Mr. and Mrs. William Buchanan of Smith Falls are the guests of Mrs. A. Copp.

Mrs. Julian Carter of Smith Falls spent Monday and Tuesday with her sister, Mrs. W. Vandervoort.

STRAIN TOLD IS CRITICS OPINION

Francis Wilson Says Not Humanly Possible For Petes To Carry On.

Francis Wilson, sporting editor of The Globe, in his comment on last night's game, came much closer to the real facts than the rest of the Toronto writers, when he wrote the following:

It is not humanly possible for the Peterboro team, O.H.A. Senior champions to "carry on" indefinitely at the rate they have been going since the opening of the hockey season without "cracking." The physical and mental strain to which the players have been subjected since winning their group championship was bound to tell sooner or later, and it told last night. We hasten to say that University of Toronto are a great team—a lot better sextet than they got credit for among the many fans who had an idea that Peterboro, even worn to exhaustion, would beat them on the round. In last night's game Toronto were just as much better than Peterboro as the score indicates. Goalkeeper Dwyer has been a marvel all season. Like the rest of the team, he had to "go" sooner or later he had to have an off night. Five of the seven goals scored on him were from outside the defence. After watching a 7-to-1 rout of the Petes, there were those who inclined to the opinion that Toronto would have beaten Peterboro with both teams at the very peak of their form. It is not unreasonable to expect that the Blue and White will win the round, in which event it may be said that for the remainder of the Allan Cup campaign they will give "any man's team" a battle to a finish.

IN POLICE COURT.

Non-Support Cases

Clement Searle was charged before His Worship this morning for having without having lawful excuse neglected to provide for his wife. The accused pleaded not guilty. Hon. G. N. Gordon, K.C., appeared for the accused and J. F. Strickland for the complainant. Mr. Gordon asked that the witnesses be excluded from the Court to which Mr. Langley assented.

After the evidence of the wife of the accused had been heard, Mr. Langley adjourned the case for one week to enable counsel to come to an agreement.

Edward Gravelle, North Monaghan, was charged for non-support of his wife and six children. Accused pleaded guilty.

Crown Attorney Hatton asked for a week's remand which was granted by His Worship.

CONCERT TICKETS SELLING RAPIDLY

Only a Few Left For Male Voice Choir Concert.

The subscribers lists of tickets for the Peterborough Male Voice Choir Concert, to be held in the Grand Opera House on Friday, March 26th, indicates that the Choir will be greeted again this year with a capacity house. All of the dollar seats are sold out, and the only seats now available are eighty-two seats at one dollar and a half, and ninety-six seats at fifty cents.

The plan will be open to subscribers only on Wednesday and Thursday, March 24th and 25th., and to the general public Friday, March 26th.

1d-65-737.

OUR EQUIPMENT IS MODERN OUR CONDUCT IRREPROACHABLE

BELLEGHEM'S FUNERAL SERVICE PHONE 85 AMBULANCE

WHITEHOUSE IS LET OUT BY DUNN

Peterborough Boy Has Been Released By the Orioles.

Frank Whitehouse, Peterboro left-hander, who has been trying out with the Baltimore Orioles at their training camp in Florida, has been released outright, according to Francis Wilson in The Globe today.

CAVAN NEWS

CAVAN, March 17.—Mrs. J. D. Hunter, Miss F. Hunter, Miss I. Hunter, Mrs. M. Matchett, Mrs. R. Syer, Mrs. J. C. Swain and Vernon Hunter attended the funeral of the late Mr. Hutchinson in Peterboro.

Oscar McGill is visiting friends in Peterboro.

Mr. and Mrs. Harold Bigelow and daughter, Elinor of Grass Hill, were week-end visitors of Mr. and Mrs. J. C. Swain.

Mr. and Mrs. Robert Howdon, George Howdon, Harry Fletcher and Miss Winona Cathcart attended the funeral of the late Robert Sanderson in Peterborough on Monday.

Wm. Nill was in Cobourg last week attending the funeral of his cousin, Mr. Gibbs.

Mrs. Mary Nill has returned home, after spending the winter with her sister at Coldsprings.

The auction sale of stock and implements held by Wm. Crowe on Wednesday last was very successful, the bad roads not preventing a large crowd from being present. Horses sold from $145 to $160, and cows from $80 to $90.

BIRTH

ELCOMBE.—At Nicholls Hospital, to Mr. and Mrs. H. V. Elcombe, a son (Reginald Douglas).

LATE WANT ADS.

TO RENT—MODERN APARTMENT ground floor; central; heated or unheated; apply 201 Brock St. 3d-17,19,22-1082

HARD COAL

PHONE 48 FOR D. L. & W. Anthracite

Egg Stove Nut $16.00 Ton

COKE $15

Solvay Nut

ROBT. HICKS CO.

266 Charlotte St.

CHIROPRACTOR
M. C. GOODWIN
DC. Ph. C.

Palmer Graduate
108 Barrie Building.
Lady Attendant Phone 631
Hours 10-12 a.m., 2-4 and 7-8 p.m
Office closed Tuesday evening, also Thursday afternoon and evening.

THE JEAN RIDDICK YARN SHOP

shows an unusually large stock of Yarns, Hosiery, Underwear, Etc. Come and see us and save money.

WE SELL FOR LESS!

25c TAXI

WALTER GILLESPIE
Day or Night, Phone 480
Seven Passenger Sedans

12d-75-724

CITY TAXI 25c

UP-TO-DATE HEATED CARS
SERVICE DE LUXE
DAY OR NIGHT
'PHONE 2240
Brydon Weese, Manager

264-70-471

N. D. FOOTE, D.S.C.
GRADUATE CHIROPODIST
All manner foot trouble successfully treated, 107 Barrie Bldg., Phone 1730W for Appointment.

IT PAYS TO ADVERTISE

NOTICE

TO FARMERS, BREEDERS, STOCKFEEDERS, AND OTHERS WHO MAY BE INTERESTED.

We have at last succeeded in arriving at an arrangement with the Assignee and creditors of the Peterborough Cereal Co. Limited, by which we own the milling plant which had been operating so successfully for years at the foot of Simcoe St., Peterborough.

Since taking it over a few days ago we have put the Feed Department, again, into A1 shape, and are now prepared to do custom grinding. We have different machines so that we can grind grain, coarse, medium or fine. We will be pleased to meet our old customers at the old mill, and at the old office.

PETERBOROUGH CEREAL Limited

We expect to start the Flour mill in about a week or ten days.

CUSTOMS OFFICER HAD INTEREST IN LIQUOR BUSINESS IN QUEBEC

J. E. A. Bisaillon Also Shared in Moieties To Make Ends Meet.

SALARY TOO SMALL.

OTTAWA, March 17 (Canadian Press)—That he had been interested in a liquor business while occupying the position of chief preventive officer for the Port of Montreal, was admitted by J. E. A. Bisaillon during lengthy cross-examination before the customs investigating committee Tuesday afternoon. The former chief preventive officer informed R. L. Calder, K.C., counsel for the committee, that this business had been carried on under the name of J. E. Belisle, and that the firm was not registered.

"Why not?" asked counsel.

"We did not think it necessary," replied the witness.

He stated positively that he had never used his farm in Clarenceville, Quebec, for the purpose of smuggling liquor into the United States.

The entire afternoon was taken up in examination of Mr. Bisaillon. Early in his examination he admited that he had shared moieties with subordinates in the Montreal office, in order "to make ends meet." He had done this in spite of the fact that his salary was above the point where such moieties were allowed in the Customs Act. His salary was not sufficient for him to get along on wishout sharing these moieties, he maintained.

Sharp Exchanges.

There were some warm exchanges between Mr. Calder and the witness. The former said that when he was crown prosecutor at Montreal he had stated that the customs in that city was used as a clearing-house for stolen automobiles. He drew this statement to the atetntion of Bisaillon.

"When you were crown prosecutor I never saw you," retorted the witness. "Because you said a thing doesn't mean that it was right. The statement was made for publicity. Many of the things you said were not true."

A large part of the examination dealt with the practice of smuggling new automobiles into Canada under legal entry of part cars, burnt cars and wrecks. It was during this discussion that Mr. Bisaillon drew a distinction between "stopping" and "preventing" smuggling.

"You were appointed to stop smuggling" asked Mr. Calder.

"I was appointed to prevent smuggling, not to stop it," replied the witness.

"What's the difference?" queried counsel.

Mr. Bisaillon replied that stopping smuggling was a national problem. Preventing it consisted in suppressing the practice where one could.

He claimed that the officers at the customs ports of entry must take the responsibility for the importation of new cars under customs entries for bodies, burnt and wrecked cars. He denied that he had refused to assist the police of Montreal in recovering stolen cars.

HOUSES COLLAPSE FROM EARTHQUAKE

Seven Killed and Many Hurt in Denizhlu, Asia Minor.

LONDON, March 17 (Canadian Press).—One hundred and ninety houses collapsed during a heavy earthquake at Denizlu, in Asia Minor, says a despatch to the Exchange Telegraph from Constantinople. Seven persons were killed and many injured.

EMBEZZLER TO PRISON.

SASKATOON, Sask., Macrh 17.—(Canadian Press).—Norman Rivers, 42, an employee in the office of John Erzinger, Limited, wholesale tobacconists, here, was sentenced to two years in the penitentiary Tuesday. He pleaded guilty to theft of $4,405 and to falsifying the company's books to cover up his defalcations, which covered several years. He is a married man with a family.

Shampoo Powders Bad For the Hair

Most shampoo powders, and prepared shampoos, contain too much free alkali. This dries the scalp, makes the hair brittle and ruins it.

The best thing for steady use is Mulsified cocoanut oil shampoo (which is pure and greaseless, and is better than anything else you can use).

BETTY BALFOUR
Charming British Star
How she keeps her hair beautiful

Two or three teaspoonfuls of Mulsified will cleanse the hair and scalp thoroughly. Simply moisten the hair with water and rub it in. It makes an abundance of rich, creamy lather, which rinses out easily, removing every particle of dust, dirt, dandruff and excess oil. The hair dries quickly and evenly, and it leaves the scalp soft, and the hair fine and silky, bright, lustrous, fluffy, and easy to manage.

You can get Mulsified cocoanut oil shampoo at any drug store—it is inexpensive, and a few ounces will supply every member of the family for months. Be sure your druggist gives you Mulsified. Beware of imitations—look for the name Watkins on the package.

RIFLED ALMS BOX.

Two Men To Prison For Church Theft.

WINNIPEG, Man., Marh 17. — Canadian Press. — Arthur Clifford and Albert Craik, both claiming Edmonton, Alta., as their home, were sent to prison on Tuesday for one year ,after pleading guilty to the theft of a small sum of money from an alms box in the St. Boniface Cathedral.

The pair explained that they were absolutely up against it and had taken the money to buy food.

NICKAWA GIVES GOOD PROGRAMME

Appreciative Audience Hears Entertainment at Trinity Church.

(By Jeanette)

Trinity Church was filled last evening with about six hundred people in a very appreciative audience, for the concert at which the main artist was Miss Frances Nickawa, the young Cree Indian girl entertainer, who provided a splendid programme of readings and songs, assisted by Mrs. Ross Williamson and Mr. M. H. Park in vocal solos and Miss Catherine Taylor in violin numbers.

Miss Nickawa, who made such a fine impression with her powers of elocution on previous visits to the city, again delighted her audience last evening with a varied and interesting programme. Her dramatic rendition and her habit of using all her resources to create a mental picture for her hearers of the part she is portraying make her work exceptionally good, and she is a mistress of all the small effects, such as dramatic pauses and sudden changes of voice, that help to weave a certain impression on the mind of the listener. Her voice is one of her strong points, flexible, rich and capable of a great variety of modulations.

The rendition in Indian costume of two excerpts from "The Song of Hiawatha" and of several of the compositions of Pauline Johnston, the noted Indian writer and poetess, were among the best selections on the reader's programme. The portion that dealt with the Childhood of Hiawatha wove the picture of the youthful Indian hunter and the dramatic lament of the Famine scene showed the sororws of the man in the death of his beloved Laughing Water. A trio of selections by Pauline Johnson were varied in type and splendidly rendered, including the always popular "Song My Paddle Sings," "How the Great Gitche-Manitou Made Man," and a charming portrayal of "How an Indian Mother puts her little papoose to sleep."

The favorite of the reader, "Little Bateese," was the opening offering, followed by "Black Thunder," a story of a wild black horse of the prairies, and an encore in the Scotch bit, "It's Verra Weel."

Miss Nickawa's vocal contributions to the programme, in which the quality of dramatic effect so noticeable in her elocutionary work is very apparent in the sudden changes and pauses in her elocutionary work is very apparent in the suudden changes and pauses with which she fills her songs, were "Coming Home" and "Ma Curly-Headed Babby." The recitation about "Old Soapy," the poor boy who overcame many obstacles to achieve success, followed with a brief bit about a little boy's recitation in school, and another of Pauline Johnson's compositions, "Little Lady Icicle." This last was one of the best things on the programme, its fanciful, imagery and swift tempo suiting admirably the reader's individual style of expression.

The assisting artists were greeted with much applause in every instance. Mrs. Ross Williamson's clear, lovely tones were heard to much advantage in Gounod's "Serenade" and "Solveig's Song," by Greig, and Mr. M. H. Park's fine, pleasing tenor was as attractive as usual in "Pale Moon" and its charming encore number.

Miss Catherine Taylor played two violin selections, a Russian dance, "La Zarine," and an encore, "The World is Waiting for the Sunrise." Miss Taylor made a very good impression, especially in her first offering, playing with ease and composure, with a soft, pretty ringing tone and graceful expression.

Miss Clarry played the organ accompaniments for the evening's programme. Announcements were made by Rev. A. J. Langford.

Following the entertainment, the Mission Circle of the church, under whose auspices the programme was given, entertained the artists and their friends in the basement of the church.

VANDALS SMASH HOME.

One Arrest in North Winnipeg Raid.

WINNIPEG, Man., March 17. — Canadian Press. — Looming up from the darkness a gang of men fell upon the home of Mike Galay in North Winnipeg, systematically smashed doors, windows and furniture, ripped out the telephone and battered chairs against the walls. The vandals vanished as quickly as they came. One man has ben arrested in connection with the affair.

ACCUSED SAYS MATTEOTTI DIED NATURAL DEATH

Felt Ill While Being Kidnapped and Died in Few Minutes.

NO STRUGGLE.

Bruises and Scratches on the Body Were Caused By Prison Bedbugs.

CHIETI, Italy, March 17 (Canadian Press).—The outstanding feature of the trial of the slayers of the Socialist deputy Matteotti here yesterday, was the testimony of Amerigo Dumini, one of the accused that the dead man was not murdered but died a natural death.

"As were were taking Matteotti in the car he began to feel ill and I stopped. It was in vain, for five minutes later he died with blood trickling from his mouth," he told the court. Dumini said he meant only to kidnap Matteotti because he knew the Socialist Deputy had plotted with two Frenchmen, but when his prisoner died, Dumini lost his head and continued to drive into the country.

z Finding a lonely place on the Viterbo Road, Dumini ordered the burial of the body after removing the clothing to prevent identification. Asked how the bruises and scratches came to be on the dead man's body, Dumini said they were the marks left by bed bugs in the prison and not the results of a struggle in the car.

LESLIE UNITT GOES TO OSHAWA

Selected From 46 Applicants For United Church Choir Leader.

FINE MUSICIAN.

PORT HOPE, March 17.—Mr. L. F. Unitt, organist of the United Church, Port Hope, and formerly of St. James' church, Peterborough, tendered his resignation on Monday morning, he having secured the position as organist of the United Church, Simcoe street, Oshawa. Mr. Unitt will not leave Port Hope until after Easter.

There were 46 applicants for the position and Mr. Unitt has to be congratulated on his success, more particularly as there were candidates for the position from New York and other United States' cities. Mr. Unitt will be missed in Port Hope. During his sojourn here he has taken a very prominent part in the musical life of the town and besides his connection with the United Church his fine work in connection with the band was something that showed that not only was he a fine musician but that he also had the ability to train and hold men. His work with the choir of the United Church was most marked and he brought that body up to a high state of efficiency during his term here. Besides these things Mr. Unitt also took a deep interest in the work of the Women's Musical Club and was a regular contributor to the programmes of this Society and was valuable to the ladies in the arranging of their programmes. It was also through Mr. Unitt's endeavours that the music loving people of Port Hope were given the unique opportunity of hearing the famous Welsh choir. Mr. Unitt will be missed in Port Hope, but the people of this town will be only too glad to know that he has secured such a fine position in Oshawa and will join in wishing him success in his new undertaking.

NIAGARA CUSTOMS STAFF INCREASED

Will Be Two Men Continuously on Duty.

OTTAWA, March 17 (Canadian Press).—At least two Customs officers will hold the fort hereafter at the Canadian end of the international bridge at Niagara Falls.

This was announced in the House of Commons Tuesday by Hon. G. H. Boiven, Minister of Customs, during a discussion on estimates of the Customs Department.

J. D. Chaplin (Conservative, Lincoln) said that recently four trucks, presumably containing smuggled goods, had been rushed across the Niagara bridge one night, while a single Canadian Customs officer was on duty. An auto had first been backed under the barrier, making it impossible for the barrier to be lowered against the advancing trucks.

Mr. Boivin said that Mr. Chaplin had reported the incident to the Customs Department. He was grateful to the member for Lincoln for bringing this matter to his notice. It was only by following up these cases that the Department could present abuses and remove from the preventive staff "men who are unworthy of being in the service." The Minister said that hereafter there would always be more than one officer on duty on the Niagara bridge.

Join the Exhibition!

SERIOUSLY ILL.

Alfred Speakman, Progressive M.P., who is seriously ill at Ottawa.

HOME AND SCHOOL ASSOCIATION MET

Good Attendance at Regular Meeting of Queen Mary Branch.

A well-attended meeting of the Home and School Association of the Queen Mary School was held last evening in the school. P. H. Allison, president of the Association, acted as chairman for the occasion, and in the absence of Mr. Clark, principal of the school and secretary-treasurer of the Association, he read again the rules for which the Association was organized, laying stress upon the fact that cooperation with the teachers in the disciplining of the pupils, stating that no school system could be run smoothly without it.

Charles Clark opened the musical programme with two vocal solos, accompanied by Miss Louise Letellier. Frank Clarke came next with a very pleasing banjo solo. Miss Florence Robertson sang "In Summertime," accompanied by Miss Flowers. Later in the evening Mr. Sutton delighted the audience with a violin solo, accompanied by Miss White.

As the main event of the evening, Charles Cook gave an address on "Education Inside and Outside of the School," dealing chiefly with the part of education as a stepping stone to overcome crime. Mr. Cook told of a trip down to the coal-fields of Virginia, where he said money was plentiful but schools were lacking, hence crime and loose living in youth was prevalent. We then went on to tell of the training of youth. "Do the parents instill into a boy's mind the importance of holding down his first job?" he asked. "If not, then they are wrong, because a parent should press upon a youth the vital fact of placing his whole mind into the fulfilling of his first position and also of using his head as one of the main factors when working with his mind.

"It is absolutely useless to try to make an office man out of a hand worker," stated Mr. Cook, "because society calls for a majority of handworkers. A number of our great inventions had to be first tried out with the hands. Edison, in inventing the light, had to use many pairs of hands to lay the wires, and the Transcontinental Railway employed thousands in the laying of the tracks before the railway trains could run from coast to coast. These vast enterprises had to have great executives, but again brain-work had to be co-operated with handwork before they could be completed."

Mr. Cook concluded with the remark: "Although we strive and plan for to-day, it will be our children who will carry these out tomorrow."

The Chairman, in his closing remarks, thanked the parents of the children for being present, Mrs. Wilkson and Mrs. Worsencroft for arranging the musical programme, and especially Mr. Cook, and also the ladies of the Association who served a light lunch after the programme.

CANADA FAVORED 1927 CONFERENCE

Parliamentary Position Referred To As An Obstacle.

OTTAWA, March 17 (Canadian Press).—The Canadian Government was in favor of calling the Imperial Conference in 1927 instead of next October. This is revealed in the correspondence between the Baldwin Government in London and the Governor-General in Ottawa, tabled in the House of Commons Tuesday.

Premier Baldwin however, having intimated that the other dominions preferred to meet next October, and the British Government shared this view, the Canadian Government on February 19 last, concurred in the proposal to call the conference for October of this year, and His Excellency cabled this decision to London.

At the beginning of the correspondence there is a cable from Ottawa to London pointing out that 'the present parliamentary position in Canada, makes it impossible to undertake to send representatives to a conference in June of this year," which date had apparently been tentatively suggested for the imperial conference. Canada then suggested that October, 1927, would be the most suitable date; later the other dominions, India, and the home government agreed that October, 1926, was the best date for the conference

MUSSOLINI'S DAY AS DICTATOR IS NEARING FINISH

Former Friend, Cesare Rossi, Says Fascism Faces Disaster.

CHIETI ITS TOMB.

Trials of Five Men For Slaying Deputy Parody of Justice.

PARIS, March 17 (United News) —Benito Mussolini's days as a dictator are numbered, Cesare Rossi, former close associate of tre Italian Premier and now a fugitive in France, told the United News in an interview on Tuesday.

The trial of the five men at Chieti for the murder of Deputy Matteotti is a parody of justice, and Chieti is destined to become the tomb of Fascism, Rossi said.

"Everyone knows in advance how the trial will end. The prisoners will be given a six year prison sentence, but the amnesty low will wipe out four of these leaving only two to be served. The men have already been in jail for two years, and so they will in all probability be liberated just as soon as the trial is concluded."

Rossi said that the Fascist regime in Italy was facing disaster because of the increase of feeling against the rule of the dictator and because of financial trouble within the organization.

GIRL WOUNDED IN BOOZE JOINT

Victim of Shooting Fray in Detroit "Blind Pig."

TOLD BANDIT STORY.

WINDSOR, Ont. March 17.—Eunice Onge, 25 years old, Ford City patient in Grace Hospital, suffering from a bullet wound, and William Fuller, 21, her escort ,of 101 Peter Street, Sandwich, confessed that she had received her wound in a Detroit blind pig battle Sunday night, and not in an alleged holdup in the Michigan Central Railway subway at Tecumseh Road, Windsor.

Miss Onge and Fuller made their confessions to Detective-Sergt. Jos Bower and other officers after a severe grilling.

Fuller yesterday told a h zy story of vain attempts to secure a docto for the girl immediately after sh was shot in a blind pig in Detroit "corktown" district, and afterward taking her to Windsor via the ferr

When they reached the Tecums Road subway Fuller said the g became so weak she could not further, so they framed the story the hol up and called police for sistance. The Onge girl in hospi corroborated Fuller's later conf sion in its entirety.

DUFF APPOINTED.

Deputy Speaker of the Hou of Commons.

OTTAWA, March 17 (Canad Press). — Premier King, in House of Commons yesterday af noon, moved the appointment William Duff of Queens-Lunenb as Deputy-Speaker of the House Commons.

The motion was carried with opposition. As Mr. Duff ente the House, a moment later, he w greeted with applause. Speak Lemieux shook hands with him his appointment.

VESSELS GATHER ON CHINESE COAS

U. S. Navy Has 23 En Rou —Other Powers Sending Ships.

WASHINTON, March 17 (Ca dian Press)—Fourteen United Sta destroyers and nine gunboats be in Chinese waters at noon Thursday when the ultimatum the Powers to the opposing milit forces at Taku expires. In additi several Japanese destroyers h already arrived off Taku and Brit naval units are there and en rou

SPRING IS HERE

Thousands of People Ne Calomel.

That is why you have sallow c plexion with a dull tired heavy f ing, no pep, indigestion, rheumat constipation, terrible kidnay p biliousness, no appetite. These all well known signs that your l is out of order, that your syste full of poison. There is only drug that acts upon the liver that is calomel called tanol cal which has no bad after effects fectly harmless to take, no sa seidlitz are needed next mo Get a few of these tablets Weber's Drug Store, Peterboro according to directions. They make you eat better, look b work better, and your brain w much clearer, full of pep and ready for a long day's work.

core Against Petes in First Game of Series

TIE IN FIRST OF LEAGUE FINALS

Outlaws and Hydros Play Fast Hockey at Campbellford.

SCORE 1-1

CAMPBELLFORD, March 17. — The Outlaws and Hydro battled to a one all tie at Covert's Arena on Monday night. It was the first of a two-game championship, and no overtime was played.

The teams will start on an even footing in the final game tonight, and will play till a decision is reached.

There was little to choose between the two aggregations on Monday night's play. Both goalers performed in grand style, and some of their saves were sensational. Stewart was slightly more prominent than Saunders, for the Hydro snipers were quick to take advantage of an opening, and their shots had more steam behind them than the Outlaw drives.

The Hydro had slightly the better of the first period and notched the only counter of the session. Half-way through the middle period the Outlaws scored their only goal, and had the better of the electric boys for the rest of the period, and the last period was very even.

Johnston was again outstanding for the Hydro, and his great speed and checking broke up many a promising Outlaw raid. Cowell played his position to perfection and was generally in the right place at the right time. Watt was good while he was on, but had to retire with a damaged knee when he crashed into the boards in the second period, and the Hydro missed his dangerous shot from the rail.

For the Outlaws Stewart's work in goal was the feature. He had to cope with some dangerous situations and generally outguessed the opposition. Mc Arthur and Blue were the best up front. The Outlaws failed to display the team-work that featured their win over the Clerks and their individual rushes failed to make much of an impression against the close checking of the Hydro.

The biggest crowd of the season saw the teams perform, and they will be back for the final Wednesday night.

Line-up:

Outlaws—Stewart, goal; Sarginson, right defence; J. Brown, left defence; Blue, centre; Copperthwaite, right wing; McArthur, left wing.

Hydro—Saunders, goal; Badgley, right defence; A. Brown, left defence; Cowell, centre; Johnston, right wing; Watt, left wing; Nesbitt, sub.; Beatty, sub.

Officials—Weston and Reynolds.

LEADERS
Their Records of 1925
BATTING

URBAN SHOCKER.

Shocker made major league debut in 1916 with the Yankees.

After pitching few games he was sent to Toronto on option, being recalled later in year.

Traded to St. Louis Browns during winter of 1918. Remained with Browns seven seasons. Traded back to Yankees year ago.

Best season in 1921. Won 27 games, lost 12, percentage .692. In 1918 had earned run mark of 1.80.

Won 20 or more tilts four years in row, 1920-1923, inclusive. In 43 games in 1923 allowed only 49 bases on balls. Worked in 48 frays in 1922.

One of few remaining spit-ball pitchers in majors. Regarded one of the outstanding hurlers in American League.

Yankees purchased Shocker from Ottawa in old Canadian League. Sale price reported at $750. That was in 1915.

DAVIS CUP TENNIS.

4 Nations in Draw at Washington.

NEW YORK, March 17 (Canadian Press).—The contending field for the Davis Cup, international tennis trophy held by the United States since 1920, has been increased to 24 nations, by challenges from Spain and Denmark, the United States Lawn Tennis Association revealed Tuesday upon the closing of entries. Teams representing 25 nations competed for the cup last year; Australia, formidable challenger of other seasons, having failed to enter the event this year.

The draw today in Washington, D.C. will find five challengers in the American zone, and the remainder in the European zone. Canada competes in the American zone play.

PAIN from Bladder Irritation
Soon eased by
Santal Midy
Beware of Imitations
Look for the word "MIDY"
Sold by all druggists

COLLEGE STARS IN BALL CAMPS

Half Dozen School Youths Look Promising in South.

IN BOTH LEAGUES.

NEW YORK, March 17. — Canadian Press. — Seldom do ball players make the big jump to the majors from college ranks within a year or less of professional experience, but at least a half dozen young stars in this category are occupying the limelight now in southern training camps.

Perhaps the most conspicuous of these newcomers is Ernie Nevers, Leland Stanford's crack pitcher, and all-American full back, who donned a professional baseball uniform for the first time when he joined the St. Louis Browns this year. Under the tutelage of George Sisler, the Browns' manager, who himself stepped to the big league fame from the University of Michigan, Nevers is said to be developing fast.

The spotlight also will be on Owen Carroll, who joined the Detroit Tigers last season after compiling a brilliant pitching record at Holy Cross. Carroll found himself in difficulties in his first few big league starts in 1925 but Manager Ty Cobb is confident he has the stuff to make good.

One of Carroll's team mates at Holy Cross, Walter Gautreau, also jumped from college to major league ranks last year. He was a sensational second baseman for the Boston Braves toward the close of the season.

John McGraw, veteran pilot of the Giants, is especially partial to developing school boy stars.

McGraw has two budding stars from school boy ranks, in Melvin Ott, sensational young catcher, and Eddie Farrell, former University of Pennsylvania captain and shortstop.

RUSH FOR SEATS.

Port Arthur Fans Storm the Ticket Office.

PORT ARTHUR, March 17 (Canadian Press).—Sale of seats for the two Port Arthur-Regina games in the Allan Cup semi-finals commenced Tuesday at noon and found a double line of patrons extending more than a city block from the place of sale.

Some persons had been in line from early morning.

The full complement of seats in the Arena, with about 3,600 seats plus standing room will be all disposed of before the close of this afternoon's sale in spite of the fact that the asle today is limited to those prepared to buy for both games.

The atetndance at each match will be about 4,500.

MUST RACE NURMI BEFORE GOING HOME

New Zealand Runner To Visit America and Europe.

SYDNEY, New South Wales, March 17. (Canadian Press).—Under orders not to return home until he has a race with Paavo Nurmi, Randolph Rose will be sent to the United States and Europe soon by the New Zealand Athletic Association. Rose is the champion distance runner who defeated Lloyd Hann four times. He will compete in the races at Philadelphia in July and if Nurmi is not entered at Philadelphia, Rose will be expected to go to Europe to travel until he gets a race with the Finn.

Rose recently ran the mile in 4.13 2-5, breaking the Australian record by four seconds.

TOWN LEAGUE FINAL.

Campbellford Games on Thursday Night.

CAMPBELLFORD, March 17. — The final game between the Hydro and Outlaws for the town league championship, scheduled for to-night has been postponed to Thursday night, March 18th.

The Hydro will enter the final contest without Cecil Watt, their hard working left wing. Watt's knee was badly wrenched when he crashed into the boards in the second period of Monday night's game, and it will take some time for the injury to mend.

The Hydro will switch Cowell to left wing and give Nesbitt the centre ice assignment. All the rest of both squads came through the battle in good shape and will be ready for the game of their lives on Thursday evening.

TRADE REVIVAL SEEN

LONDON, March 17.—Signs that a trade revival is on the way are growing. The Ministry of Labor states that on Dec. 21 the number of persons recorded on the registers of employment exchanges in Great Britain was 1,102,400, or 66,827 less than a year ago.

DRUNK THROUGH FUMES

LONDON, March 17.— Charged with being drunk while in charge of a motor car, Alfred G. Palin, chauffeur pleaded that his condition was due to alcholic fumes in the cellars of a wine merchant, where he had been working. He was discharged.

FUTILE VICTORY OVER MAROONS

Boston Win Useless, as the Bruins Finish Fourth—Canadiens Win

LISTLESS GAME.

BOSTON, Mar. 16 (Canadian Press) — Boston Bruins defeated Montreal Maroons 1 to 0 in the last regular game of the National Hockey League season here last night. It was an empty victory as the Pittsburg win over Ottawa on Monday night effectually cleared the Bruins' last hope of a place in the play-off series.

Canadiens 6; St. Pats 1

MONTREAL, Mar. 16 (Canadian Press)—Canadiens closed the scheduled National Hockey League season here last night with a 6-1 victory over Toronto St. Pats. It was a tame game with nothing at stake for either team. Canadiens were without Coutu and Joliat though they had Morenz back in action.

TWIN CITIES ARE HOCKEY CENTRES

Senior and Junior Canadian Semi-finals Being Played There.

FOUR GAMES IN ROW.

PORT ARTHUR, Ont., Mar. 16 (Canadian Press)—Port Arthur and Fort William are this week the centre of interest for hockey fans of all Canada since it is here within the next few days that the finalist for both Junior and Senior amateur championships will be decided.

While Regina Victorias are playing in Port Arthur on Wednesday and Friday, Kingston Juniors will be playing in Fort William on Thursday and Saturday, the ultimate winners to take up the journey east or west as the case may be for the finals. The rinks are sold out for the big contests. Alex Irvin of Winnipeg will referee the senior games and along with H. Mitchell of Toronto will handle the junior contests.

Port Arthur people have set their own team as favorites to win from Regina, though anticipating a keen struggle. Fort William Juniors are hardly expected to beat Kingston though they are very clever in spite of their lack of weight and may pull off a surprise.

HOCKEY SCORES.

Hockey results of games played yesterday:

Allan Cup Play-Offs

Varsity 7, Peterboro 1.

Regina Vics 3, Vancouver Tower 1; Regina wins round 8 to 3.

St. Francis Xavier 4 Sons of Ireland 0. St. Francis Xavier wins round 8 to 4.

National Hockey League.

Canadiens 6, St. Patricks 0.

Boston 1, Montreal 0.

Intercollegiate Intermediate

R.M.C. 4, McMaster 2. R.M.C. wins championship 6 to 2

OHA Memorial Cup

Calgary Can 2, Saskatoon Wes. 2. Canadiens win round 11 to 5.

Western Canada League.

Victoria 1, Saskatoon 0.

U.S.A.H.A.

Minenapolis 1 St, Paul 1 20 minutes overtime

Winnipeg Maroons 4, Soo 4.

CURLING

Played on Friday night, March 12, at Lakefield. Final game in the second stone bonspiel:

J W Ridpath	Chas Lake
R H Little	Rev. S A Kemp
J M Simpson	S J Charlton
H J Sutton	Nathan Payne
Skip..... 8	Skip..... 7

Prizes for this bonspiel donated by E. H. Northey and Dr. S. J. Gibson.

Played on March 16, at Campbellford:

C S Gillespie	G Haig
M West	Jas Gay
E D Tait	H Denike
F J imSth	P J Kelly
Skip..... 6	Skip..... 8
E Thomas	C McGuire
C Wilson	W Andrews
G O Sullivan	M Mulhearn
A J Meyers	J Poulton
Skip.....11	Skip.....13
E Sanders	H Davidson
S Clarke	P Bland
C Davidson	Dr. O'Hara
H Lowery	W Wiggins
Skip..... 9	Skip.....10

CALL FILMS "TERRIBLE"

BRISTOL, March 17.—An appeal to local authorities to take steps to exclude children from picture shows not specially approved for them was a subject of a resolution passed by the National Union of Teachers in conference here.

National League clubs this season probably will set aside the receipts for one game to aid the fund for a memorial to the late Christy Mathewson. The memorial will be placed at Bucknell College, where Mathewson was a student.

Thief! Is What He Calls Headache

Brooklyn, Mr Richard A. Davidson writes:—"A headache is a thief, because if I figured up the number of days I was unable to do my best work on account of a sick headache, it would amount to hundreds of dollars. I have found the best relief for sick headache is Carter's Little Liver Pills. They have rarely failed to clear my attacks and they tone up my stomach and bowels in fine shape."

Chronic sick headache is many times irregular bowel movement. Try Carter's Little Liver Pills. Druggists, 25 & 75c, red packages.

EXHIBITION BASEBALL.

ST. PETERSBURG, Fla., March 16. Score—

New York (N)	0	5	2
Boston (N)	5	9	2

Greenfield, Barnes and McMullen. Smith, Wertz and Gibson.

CLEARWATER, Fla., March 16.—Score—

Cleveland (A)	4	8	2
Brooklyn (N)	6	11	1

Speece, Shaute, Karr, L. Sewell and Myatt; Petty, Barnes, McWeeney and O'Neil.

WHY does Chevrolet operate so much more satisfactorily and economically than other low-priced cars? How can Chevrolet offer such quality features as Fisher bodies, Duco Finish, VV one-piece windshield, dry disc clutch, banjo type rear axle, air cleaner, pressure lubrication, etc., and still remain in the low-price field?—See the

CHASSIS DEMONSTRATION

Friday Evening, March 19th
At 7.30 o'Clock

An expert from the Chevrolet factory at Oshawa, using a cut-away motor and rear axle and a stripped chassis, will show how the Chevrolet valve-in-head motor functions and why it is so powerful and economical; he will explain why the Chevrolet type dry disc clutch operates so smoothly; he will demonstrate by the use of actual parts why the banjo type rear axle is so sturdy and practical; why the new, larger brakes with equalizers add to your safety.

The expert will especially stress such Chevrolet features as the air cleaner, three point motor suspension, braking area increased one-third, new type oil pump, belt-driven generator, one-piece valve cover, improved cylinder head and many others.

Regardless of what car you drive or what car you are interested in, you will find this practical demonstration interesting and educating—it should be worth many dollars to you.

The Howson Garage
390 Water Street

CD-130

MARCH 18 1926

MISSING

Douglas Fairbanks in "Don Q, Son of Zorro" CAPITOL—TODAY

The Evening Examiner

Lower Lakes— Southerly winds. Mostly cloudy and milder to-night and Saturday with some light showers.
Georgian Bay — Mostly cloudy and mild to-night and Saturday, with some light snow or rain.

VOL. LVII., No. 66 PETERBOROUGH, FRIDAY, MARCH 19, 1926 PRICE THREE CENTS

The Cressman Store Features Exceptional Values in Every Department

Ladies' Drop Stitch and Art Silk Hose Saturday 49c Pair, 2 Pairs 95c | Klondyke Flannelette Blankets Saturday Special $2.29 Pair | Last Day of Peterboro's Wonder Book Sale 49c — The CRESSMAN Company Limited

FERGUSON AND SINCLAIR SNIPED FROM THEIR OWN TRENCHES UPON GOVERNMENT CONTROL QUESTION

J. A. Pinard Says Sinclair Only Temporary Leader of Liberal Group.

BRACKIN'S DENIAL

Not Engaged by Distillery — W. F. Ferguson Side-tracked Wilson Motion.

TORONTO, March 19 (Canadian Press). — Both the Conservative and Liberal leaders in the Legislature were attacked from their own ranks Thursday.

W. F. Wilson (Conservative, Windsor) congratulated R. L. Brackin and J. A. Pinard, two Liberal members who moved the government control amendment to the budget. Mr. Wilson said he had tried to get a similar showdown on the question last year, but the Premier had not called his motion until the last day, and then without any notice.

J. A. Pinard, in replying to Mr. Sinclair's speech of the previous day, said Mr. Sinclair was only a temporary leader and that he had been selected as leader by a small group "because there was nobody else in sight."

Mr. Brackin also took occasion to make a reply to the statement of the Liberal leader on Wednesday. Mr. Brackin denied emphatically that he was under a retainer to any distillery or brewery, and resented the implication that he moved his wet amendment because of business associations. Mr. Sinclair accepted the denial in full, and informed the House that he had read neither Mr. Brackin nor Mr. Pinard out of the Liberal party.

Only Eleven Liberals.

Col. J. A. Currie reminded the House that, according to the law, a party to have a paid leader must have 12 members.

"The Liberals have only 11 now, since two of them have left the party," said Col. Currie.

K. Homuth (Labor, South Waterloo) invited all homeless members to the Labor group.

Mr. Wilson (Windsor) was asked point blank if he would support the Brackin amendment, and replied, "Yes, absolutely."

Mr. Brackin treated the matter of his association with the Liberal party with considerable levity. "I do not think that the lealer intended to read us out of the Liberal party," said Mr. Brackin.

"Hear, hear"—Mr. Sinclair.

"But I think he just put us on probation. However, instead of taking us to the woodshed he took us right into the middle of the street to spank us," continued Mr. Brackin. "However, there was a more serious side to the Liberal leader's remarks. He left an impression that I had moved my amendment for financial gain by inferring that I was associated with a distillery. I have not now and I never had a retainer from a distillery or a brewery," said Mr. Brackin.

Pinard's Liberalism.

Mr. Pinard then rose, telling the House that he was a Mowat Liberal and not a Rowellite. He declared that Mr. Sinclair was just a temporary leader of the Liberal party,

(Turn to Page 3, Please)

THE WEATHER.

Yesterday the temperature rose to 41 degrees in the shade. While the effects of the milder weather of the past few days is to be seen on the city streets, little change is yet noticeable in the country. This morning the thermometer was at 14 degrees. No general thaw will take place while the nights remain so cold. Albert Stevens, 87 Gladstone Ave., sends me the following: "I noticed one morning when going to school an evening grosbeak at the creek near the packing house. The next morning I saw a flock of about fifteen there. They seemed to be feeding there." There are a few robins around, also some unknown yellow birds, probably natives of more northern sections.—W. P.

IT IS A FACT

That many persons continue to wear old lenses long after they should be changed and that many a person is right now suffering the penalty for neglected eyestrain. If you have been wearing your glasses longer than two years, let us examine your eyes and tell you whether your glasses are right or not. See W. H. Lacey, Optometrist, 410 George Street. 'Phone 1160.

NOW, HONESTLY—

How you feel usually depends on how you think you feel.

F'instance, if you are in the sympathy seeking mood, and someone inquires as to your health, you often start to complain.

Does you a lot of good, doesn't it? 'Course not.

'Smatter of fact, you only irritate the other fellow. It's fun listening to a person shout, "I feel great," but who wants to hear, "Oh, I'm not so good?"

You can talk yourself into feeling bully—or into really feeling sick.

* * *

The best thing to do with a blue spell is dispell it.

* * *

Judging from the amount of currency in circulation on March first, we're all supposed to have $41.84. Hurrah, I'm only $41 short.

MORE FACILITIES ARE NEEDED BY CATTLE TRADE

Imperial Shipping Committee Reports on Canadian Business.

NEED MORE PORTS.

Recommends Removal of Impediments in Present Regulations.

OTTAWA, March 19. — Canadian Press. — The Imperial shipping Committee in an interim report on the carrying of Canadian cattle to the United Kingdom, recommends:

1: That facilities should once more be provided for landing cattle at London, Hull and possibly other ports;

2: That the British and Canadian governments should consult in regard to the regulations governing the shipment and landing of Canadian cattle with a view, if possible, to the removal of impediments which contribute to an increase in the cost of carrying Canadian cattle.

The matter was brought before the Imperial Shipping Committee by Hon. W. R. Motherwell, Minister of Agriculture, in a letter which stated that the ocean rate of freight on store cattle from Canada to the United Kingdom left little profit to the producers and thus seriously checked the growth in the export trade in cattle from Canada. A sub-committee visited Canada and took evidence in Winnipeg.

Subsequently, the report recites, the committee was asked by the British government to investigate the North Atlantic shipping rates and it wasn't thought desirable to present a report on cattle freights alone, as such a report might to some extent prejudice the more general question.

Let us a little permit Nature to take her own way; she better understands her own affairs than we.
—Montaigne.

YOU'LL NEVER REGRET SEEING KNOX MINSTRELS. YOUR LAST CHANCE TONIGHT, 8.15 P.M. ADMISSION 25 CENTS. 1d-67-754

SPECIAL FOR SATURDAY. VICTOR RECORDS — 3 FOR $1.00—ALL BRAND NEW. ALSO, 2 CABINET PHONOGRAPHS, WITH LARGE SELECTION OF RECORDS WITH EACH. A BARGAIN FOR SATURDAY ONLY. UPRIGHT PIANO, WALNUT CASE — SPECIALLY PRICED —A REAL BUY.
E. V. WARNE,
325 GEORGE STREET

Drive Against Mosquitoes Starts at Glencoe, Illinois

GLENCOE, Ills., Mar. 19—(United Press) — The townspeople here are preparing to march on the mosquitos. Tonight a mass meeting has been called at which time mosquito extermination experts will explain just how the pestiferous creatures may be eliminated.

Eleven hundred invitations were mailed out for the meeting—one to every family in the city.

FEDERAL LABOR LEADER DID NOT NOTICE ANTHEM

J. W. Woodsworth Replies To Accusation of Disloyalty By Press.

COMMONS INCIDENT.

"God Save King" Only One Song in Undignified Medley.

OTTAWA, Ont., March 19 (Canadian Press)—Explaining that he did not participate in the singing of God Save the King on the night of the adjournment of the House of Commons, J. S. Woodworth (Labor, Winnipeg Northcenter) yesterday made a statement on the floor of the House concerning the incident.

Much had been made in certain newspapers, said the Labor leader, of the fact that he had continued his conversation with his neighbour, Henri Bourassa, of Labelle, while a section of the House sang the National Anthem. A few minutes before, other sections of the House had been singing "Alouette" and "The Long, Long Trail." To Mr. Woodsworth it had all seemed a very undignified proceeding. The newspaper which described him as one of the "three anti-British members" of the Commons, had described how the singing of God Save the King had been begun by a member with a loud voice known as "Ernie."

It was only when the performance was nearly over, said Mr. Woodsworth, that he became conscious that the tune being sung at the moment was that of the national anthem. He did not consider there was anything dignified or regular about the whole proceeding. He believed that there were other ways of showing loyalty and respect and he wished to state that "just because somebody shouts 'come on, Ernie' I do not propose to click heels or perform any other kind of goose step."

GIFT NIGHT TO-NIGHT AT BROCK ST. RINK

Handsome Prize of a Lady's Parasol—Nearing the Finish.

The skating season is about over, but Brock street will be open to-night and to-morrow night, with fine ice.

Ladies' gift night, last of this season, will give an opportunity to some lady skaters to get a fine parasol.

To-morrow (Saturday) night skating as usual, and it is likely to be the last Saturday skating this season.

CASE OF DWYER CHILDREN HEARD

Three Go To Grandfather and Two To Shelter Until Trial.

NOT FINAL.

A court of enquiry was held under the Children's Protection Act yesterday before Justices of the Peace Vincent Eastwood and Harry Rush. The case of the Dwyer children came up, but no final disposition could be made as the father was not present at the hearing.

It was decided to leave three of the children with the grandparents and two with the Children's Aid Society until after the trial of the parents.

BOY SCOUT ASSOCIATION WORK EXPLAINED TO KIWANIS CLUB

Spurious Prescriptions For Liquor Total 4,000,000

NEW YORK, March 19 (Canadian Press). — Evidence obtained by the federal authorities in their drive against the sale of liquor by illegal medical prescriptions, shows that whiskey withdrawn from warehouses by druggists in this district during the year ending last June exceeded by 500,000 gallons the amount that could have been legally prescribed.

This indicated, the investigators said, that approximately 4,000,000 spurious prescriptions were issued during that year.

The investigators Thursday had prepared evidence against 100 physicians, 50 druggists and 20 dummies' agents for presentation to a federal grand jury. Warrants charging violation of the Volstead Act were issued Wednesday against 27 physicians, six druggists and four distillery agents.

Frank C. Irwin, of Toronto, Tells Progress of Movement.

HELPED BY KIWANIS.

Practical Training Fits Boys For Life—Encourages Religious Thought.

In opening his address at Kiwanis Club today on the Boy Scout movement, Frank C. Irwin of headquarters staff, Toronto, expressed appreciation of the great services rendered the Boy Scout Association by Kiwanis and similar service clubs. There are 44,000 men and boys connected with the association in Canada, and its aims are world-wide. It thinks in terms of international brotherhood and friendship, and has like Kiwanis Club, international alliances.

President John J. Craig presided at the luncheon, where the visitors were W. R. Morris, Rev. G. J. Bousfield, and Fred L. Roy, guests of John J. Turner and Dr. G. Murray Fraser, guest of Harry Dickin. All of these are prominently identified with the Boy Scout movement in Peterborough. The booster of the day was Walter Oke, and in lieu of the usual prizes he donated grapefruit for every member.

Two committees were appointed for special purposes. The first is an "Arbor Day" committee, with as its object the cleaning up and beautifying of the old cemetery on Hilliard Street. The members are Charles Lacheur, chairman; Carl McLean, Walter Buyers, R. Irwin, and Pete Lang. The second is formed on suggestion of international headquarters, called the Vocational and Placement Committee. Its members are Jack McKone, chairman; A. J. Reynolds, L. Hamilton Cecil Cragg, and Jack Chadwick.

The attendance was good, only a few absentees being registered.

Boy Scout Organization.

In opening his address Mr. Irwin asked how many members of the Kiwanis Club had been associated with the Boy Scout movement, and found that quite a number had been Scouts or officers.

The Boy Scouts Association was founded in 1908 under the patronage of the late King Edward, and under the leadership of Sir Robert Baden-Powell. It originated in a plan of training boys in the fundamentals of citizenship formulated by "B.P." and developed rapidly in the United Kingdom and spread throughout the world. There are now a million and a quarter men and boys associated with the movement in 53 countries. The Association has a Royal Charter granted in recognition of the work it had accomplished up to 1913.

The Canadian organization corresponds to the great divisions of the country, with the Canadian General Council supreme in the Dominion. Every province has its own Council, of which Ontario is the oldest, having been formed before the Canadian Council. The local Associations are responsible to the Provincial Councils and have the duty of developing scouting in the districts in which they operate. These associations are essentially democratic

(Turn to Page 16, Please)

FEAR SIX MEN KILLED WHEN TRAIN DERAILED

Man Found Lying Half in Water at Foot of Landslide.

PARTY OF EIGHT.

Only One More Found of Men Beating Way on Freight.

VANCOUVER, B.C., March 19. —(Canadian Press.)— Fears that six men may have lost their lives when five or six cars of a C.P.R. eastbound freight train left the rails at Sicamus Lake late Wednesday night was expressed by travellers who arrived here last night on a passenger train that was held at the scene of the wreck for more than two hours Thursday.

According to information brought here, trainmen who were on the scene found one man lying half in the water at the foot of a rock and gravel hill, the sinking of which caused the derailment. Both his legs were broken. He told his rescuers, it was stated, that he was one of a party of eight men beating their way east on the cars. Search disclosed one of his companions who was only slightly injured, but no trace was found of the other six. Neither of the two men rescued was able to give the names of the missing men. W. A. Rogers, address unknown, was the name of the man who suffered broken legs.

TOTAL DEAD IN PEKING ARE 32

Result of Soldiers Firing Into Parade of 2,000 Students.

SIXTY WOUNDED.

PEKING, March 19. Canadian Press. — Thirty two persons were dead to-day as the result of soldiers firing upon a parade of 2000 young men and women students in front of the residence of Chief Executive Tuan Chi Jui. The students sought to protest yesterday against the government's acceptance of the demands of the foreign powers that the blockade of Tien.sin be lifted.

Thirty persons were wounded seriously and some 30 others slightly. The dead include 21 students, among them two girls. The soldiers after beating the students with their rifles, used their bayonets, then fired shots for five minutes.

YOU CAN'T AFFORD TO MISS IT.
"I CAN'T AFFORD IT."
PLAY AT MARK STREET CHURCH.
FRIDAY EVENING, MARCH 19.
1d6 743

Owners May Be Charged For Numbers On Buildings

TORONTO, March 19.—(Canadian Press.)—The municipal committee of the Legislature this morning reported a bill providing for an amendment to the Municipal Act to permit municipalities to charge the owners of land with the cost of affixing numbers to the buildings.

A bill moved by A. C. Lewis, which provides that the municipailties shall contribute $15 to the "Last Post" fund when indigent returned soldiers are buried by that fund, was reported to the House.

LYONS HEARING IS CONTINUED BY COMMITTEE

Tells of Government's Share of Northern Road Work.

BOUGHT COMPANY.

Sold Part of the Stock To Sault Ste. Marie Citizens.

TORONTO, March 19 (Canadian Press).—When the public accounts committee of the Ontario Legislature met this morning W. E. Raney, Progressive leader, moved that the following members of the civil service be called before the commission to give evidence concerning certain accounts of the Provincial motion picture bureau: G. W. Brownbridge, G. E. Patton, W. H. Graham, J. E. Rutherford, and G. L. Jones

The examination of James Lyons, M.L.A., former minister of lands and forests, on the transactions of his company, the James Lyons Fuel and Supply Company of Sault Ste. Marie, with Government contractors and others was continued by W. Finlayson (Conservative).

Mr. Lyons said that a travelling auditor visited all the construction engineers working for the provincial government in Northern Ontario and checked their accounts.

M. Lyons said that McNamara Brothers, of Sault Ste. Marie had contracts amounting to $634,364 with the Drury Government, and had two contracts with the present government. One of the latter was for road construction, from Coniston to Sudbury.

Questioned about certain street paving in Sault Ste. Marie, Mr. Lyons explained that Wellington Street, five miles long, was the continuation of the Sudbury-Soo road. The Drury Government had spent $45,000 on the street and the present government was continuing the work. The present government, he said, was paying 50 per cent of the Wellington Street pavement, said the witness. As minister, he had arranged for the government to help the municipalities in the construction of the Timmins-Porcupine road and the big mines had also contributed several thousand dollars. The government's share was about 70 per cent of the cost.

Mr. Lyons explained his purchase of the Sault Coal and Wood Company in June, 1925. He bought the stock and assets outright and then sold about 48 per cent of the stock to residents of the Sault. The Lyons family holds control of the company said Mr. Lyons.

None of the stock of this company, said Mr. Lyons, was sold to men having transactions with the government.

Examining Mr. Lyons, Liberal leader W. E. N. Sinclair wanted to know what questions asked in the House had caused him to resign. The witness replied there were inferences that he had profited through dealing with Government contractors.

"Would not an answer have cleared them up?" asked Mr. Sinclair.

Mr. Lyons replied that to give answer would have entailed divulging a lot of private business.

"But you are doing it now," remarked Mr. Sinclair.

"Yes, I am doing it now to clear the air," replied Mr. Lyons.

"You resigned then for no good reason," said Mr. Raney.

"Exactly," replied Mr. Lyons. "I wouldn't tell private business secrets in the House."

In reply to a question Mr. Lyons said his firm had sold $10 000 worth of tile to a man named Bedford, who in turn had sold the tile to the northern development branch of the government. Questioned further, Mr. Lyons declared that Bedford's profit "was very small."

Mr. Sinclair concluded his main examination, but will continue when the accountants engaged by the committee have made their report on the accounts of the James Lyons Fuel and Supply Company in Sault Ste. Marie, of which Mr. Lyons is president. The committee meets again to-night when W. E. Raney, Progressive leader, will examine Mr. Lyons.

PROPOSE SPENDING MONEY ON GROUNDS

Kingston Council May Ask Citizens to Vote on Improving Fair.

KINGSTON, March 19.—(Special to the Examiner).—The civic property committee will recommend that the City Council submit a by-law to the ratepayers for the purpose of raising $25,000 to expend on repairs and improvements to the fair grounds, and the buildings. It is hoped to raise this amount by the sale of debentures and in order that this money will be paid back, it is proposed to levy a tax of five cents per head on each individual entering the grounds, this to apply to all attending the fair and baseball matches and other sports held on the grounds, as it is proposed to turn the fair grounds into an amusement park. The fair directors have offered to increase their payment of $1,000 a year to $1,250 per year, providing the building now used by the Utilities Commission for the storing of the equipment could be utilized for exhibition purposes.

TECHNICAL DEFEAT OF FEDERAL GOVERNMENT IN COMMITTEE OF SUPPLY ON UNEXPECTED MOTION

Bones From West House Prove Those Of Horse

TORONTO, March 19 Canadian Press).—Bones found on the scene of the fire in Warkworth Ont., which destroyed the home of Dr. Stuart West, are believed to be those of a horse. They were forwarded by the provincial police inspectors who investigated. Dr. West's wife and two-year-old son died in the fire, but no trace of them other than the bones in question could be found. Announcement that the bones are not human remains, was made today by Inspector Cudy, assistant commissioner of the provincial police, after he had received a report from the anatomist, to whom they were submitted.

YOUNG PEOPLE SERIOUSLY HURT TOBOGGANING

Miss Rita Pritt Has Ankle Broken—Bernard Jones Internally Hurt.

RUN INTO STONE.

Smash Occurs on Hill at Downer's Corners—Other Lad Shaken.

Last night a party of young people from the south end of the city went for a toboggan slide on Earl's Hill at Downer's Corners. Everything was going gaily when the toboggan which was carrying Bernard Jones, Oswald Meagher and Rita Pritt jumped the path and struck a large stone. The three were thrown against other stones and the toboggan smashed to splinters.

Miss Pritt's right ankle was badly broken, and she was taken by ambulance to Nicholls Hospital. Miss Pritt is a visitor in the city, her home being at Port Perry.

Bernard Jones, the son of Jack Jones, 197 Lock street, was seriously hurt inwardly. He is 17 years old and a good athlete being a member of St. Peter's junior hockey team, the city junior champions. He has been working at B. F. Ackerman's.

Oswald Meagher, son of Detective Sergeant Meagher, came off with only slight injuries. Dr. C. B. Waite was called to the place of the accident and rendered first aid to the injured.

BETTER TREATMENT.

Motion Placed Before the House For Pensions For Blind Veterans.

OTTAWA, March 19.— (Canadian Press.)—Pensions for the blind Canadian citizens and better treatment for blind war veterans was advocated in a motion placed on the order paper of the House by Thomas L. Church, (Conservative, Toronto Northwest).

TRUTH MISSION

The regular bible reading on the Book of Revelation will be continued tonight at the pastor's home, 280½ McDonnell street. Subject—The Opening of the Sixth Seal.

He is ungrateful who denies that he has received a kindness which has been bestowed upon him; he is ungrateful who conceals it; he is ungrateful who makes no return for it; most ungrateful of all is he who forgets it. —Seneca.

Sir Henry Drayton's Motion to Adjourn Carried by 74 to 41.

ROLL NOT CALLED

Abrupt Termination of Voting Supply—None of Estimates Passed.

OTTAWA, March 19.— (Canadian Press.)—The Government met with a technical defeat in the House Thursday. It came on an unexpected division while the House was in committee of supply. A couple of votes for the preventive service, department of customs, were under consideration when Sir Henry Drayton, Conservative, suddenly moved that the committee rise. At the time less than half the membership of the House was present. Government members there, supported by eight Progressives and two independents, voted against the motion but it carried by 74 to 41.

"Resign," shouted a Conservative when the result was announced.

As is usual when the House is in commitee, no division bells were rung and no roll was called.

The effect of the division was that the voting of supply was brought to an abrupt termination for the day. The chairman of committees left the chair and another motion for committee of supply will have to be put on the order paper before discussion of estimates can be resumed. Such a motion cannot be made till to-day.

None Of Items Passed.

The committee had voted nothing during the afternoon. About a quarter to six, Hon. G. H. Boivin, Minister of Customs, suggested that the first item for preventive service, $350,000, could very well be passed now. There would be ample opportunity for further discussion when the report of the customs probe was before the house or when supplementary estimates came up.

Sir Henry Drayton retorted that the only check the Opposition had on the Government was in the vote. He did not think this item, nor the succeeding one, for an amount of $100,000 for other preventive service, should be dealt with now. To bring the matter to a vote of the committee, he would move that the chairman or committee leave the chair. The question was put, a standing vote was taken, and Sir Henry Drayton was upheld, 74 to 41.

It was past six o'clock by the time the vote was announced, and Deputy Speaker William Duff "made it six o'clock," without comment and the House adjourned for the dinner recess.

BUDGET AFTER EASTER

OTTAWA, Ont., March 19 (Canadian Press) — Hon. J. A. Robb, Minister of iFnance, announced in the House of Commons Thursday afternoon that the Budget would not be brought down till after Easter.

SPECIAL VALUES IN DRY WOOD.
12-INCH DRY PINE SLABS — $5.50 PER LARGE TEAM LOAD.
12-INCH DRY HEMLOCK SLABS—$7 PER LARGE TEAM LOAD.
12-INCH DRY HARDWOOD SLABS—$9.50 PER LARGE TEAM LOAD.
IDEAL FOR PRESENT USE. NO LATH TAKEN FROM THIS WOOD. BEST VALUE IN THIS CITY. DIRECT FROM MANUFACTURER TO CONSUMER. 'PHONE 545. THE PETERBOROUGH LUMBER CO., LTD.
6d171 755

LADIES' GIFT NIGHT
Brock St. Rink
Excellent sheet of ice.
Handsome parasol will be the prize for tonight.
Good Band Concert.

LAST DAY Saturday, Last Day of the Jeffries Bankrupt Sale. The Cudmore Sales Co., 378 George St. LAST DAY

MILK & CREAM WANTED

APPLY PETERBOROUGH MILK PRODUCTS,
Peterborough, Ont.

3d-12,17,19

FOR SALE

FOR SALE — EXTENSION TABLE; good condition, $7; 158 Edinburgh St. 3d-84-695

FOR SALE — ONE BRUNSWICK Phonograph, new; apply 209 London St. W. after 6 o'clock. 3d-69-1127

FOR SALE — ARMSTRONG ELECtric Incubator, 65 egg; also electric brooder; both in first class condition; 21 Brown St., Brownton. 3d-69-1116

FOR SALE — BEER BOTTLES— quarts and pints; apply G. Doig, Bell Ave., phone 2505J. 3d-69-1114

FOR SALE—WRINGER AND WATer power washer in good condition; apply 462 Hunter St. 3d-69-1122

FOR SALE — QUANTITY OF Mangles and Turnips; phone 977 ring 6. 2d-68-1049

FOR SALE—6 ELECTRIC WASHING Machines; these machines have been used as demonstrating machines and will be sold at a sacrifice; 1 machine price $190.00 will sell for $125.00; other 5 real snaps. See Mr. MacGray at Grant and Thorpe's, Saturday afternoon, 418 George street. 1d-67-764

FOR SALE—EXTENSION TABLE $8, sideboard $15, 2 dressers $16, Wilton rug, 9 x 12, $6; gramaphone $20; kitchen table from $2; oak china cabinet and desk, $20; sliding couch, $4; radio stand, beds, springs, chairs, folding table $2, plates and cups, etc. 243 McDonnel St., J. Boorman. 4d-70-1128

AUTOS FOR SALE

CAR FOR SALE—FORD SEDAN— model '21 in first class condition; five good cord tires; $335 cash; Box 3626 Examiner.

AUTO FOR SALE — FIRST OFFER takes this 5 passenger touring; guaranteed good shape all round; call 2460. 3d-69-1119

FOR SALE—FORD TON TRUCK RECently overhauled. 1924 model; apply F. R. J. MacPherson. 3d-67-1080

POULTRY & EGGS

WANTED—LIVE POULTRY—EXTRA prices paid for good stock; phone 771 and we will call, or bring them to A. Atkins, 189 Charlotte St. 26d-73-703

POULTRY FOR SALE — ONE ROSE Comb Rhode Island Red Rooster; Apply 278 Rogers St. 3d-68-1110

WANTED — HEN AND CHICKENS; special prices paid; phone H. F. Doig. 2097F. 26d-74-722

POULTRY FOR SALE — BRED-TOlay Barred Plymouth Rock Eggs, 251 egg strain, $1 for 13; Walter Thom, R. R. 11, Peterboro; phone 996 r 2. 3d-19,23,26-758

NOTICE

NOTICE — PHONE 1244W WHEN you want you wood cut. 3d-70-1065

NOTICE — MOTOR TRUCKING AND moving; also heavy equipment for lumber and logs; N. Bradley, 704 Water St., phone 2327w. 12d-77-1101

SPECIAL NOTICE. CUT THIS OUT, it will pay. House repairs, cellar to roof; furnaces, stoves expertly cleaned, complete one-fifty, and repaired. We also have hospital for every description of broken goods, from electric irons, furniture to pair of scissors. Costs nothing to phone. Small trial will surprise you how cheap we work. Wm. J. Bull, 1086M.

HILL, WEDDELL & HILLS
General Insurance Agency
ESTABLISHED 1883
Phone 14 124 Hunter Street West

FOR SALE

FOR SALE—DAWSON'S DELICIOUS Home-made Date Cake; Fitzpatrick and Geraghty stores. 3d-68-1091

FOR SALE—DAWSON'S DELICIOUS Home-made Date Cake; Boyle's Store, Charlotte st. 3d-68-1090

FOR SALE—DAWSON'S DELICIOUS home-made Date Cake; phone 2257w. 3d-68-1088

FOR SALE — DAWSON'S HOMEmade Date Cake; Nelson Routly store, Park St. 3d-68-1089

FOR SALE—4 PUNTS; APPLY 149 George St. 3d-68-1095

FOR SALE—AT AUBURN — CORD wood, maple, $6.00 to $10.00. Phone 821J. 3d-69-1125

FOR SALE — B. C. RED CEDAR Shingles at lowest prices; Fred H. Rowan. Phone 851. 26d-80-828

FOR SALE—TWO BUCKEYE INCUbators; apply 184 Brock St. 3d-84-1007

FOR SALE — BABY STROLLER IN good condition; apply 137 Benson Ave. 2d-68-1111

FOR SALE—A GOOD COOK STOVE. Price $5.00. Apply 590 Downie street. Phone 2634J. 3d-69-1113

FOR SALE—DEEGAN 3 OCTAVE Xylophone, with case; reasonable. Phone 1007J. 3d-68-1083

FOR SALE—LIMBURGER CHEESE, 35c lb. bricks. Boyle's Grocery. 3d-12,19,26-663

FOR SALE—2 1-2 H.P. MARINE ENgine, suitable for skiff, in running order; also Ford engine parts, 5 Dunlop St. 3d-68-1086

PRIVATE SALE — 2 DRESSERS, 2 small tables, 2 rockers, scales, 10 lbs; very cheap; 180 Perry St. 2d-67-1099

FOR SALE — GREAT BARGAIN IN Man's Australian Coon Coat, size 42; in pretty good shape; first buyer gets coat, $10.00; 374 George or phone 433. 3d-68-1102

PRIVATE SALE OF HOUSEHOLD Furniture—including three burner Gas Range (Moffat) and Sewing machine; 539 Gilmour St. 3d-68-1097

FOR SALE—LADIES' BROWN COAT, size 38, trimmed red fox, $5.00; also new bandora voile dress, $2.00, and new ermine neckpiece; apply before 8 p.m. at 192 Rubidge St. 3d-68-1087

FOR SALE — WALNUT FINISHED steel bed and springs; walnut vanity dresser, new; fumed oak dining room suite; hall rack; Quebec heater; baby carriage; and a number of jars of fruit; apply evenings between 7 and 8 at 245 Stewart St. 3d-68-1098

FOR SALE — SMALL AMOUNT OF good dry sound elm, ash, soft maple and birch at $4.00 half cord, also soft slabs at $3.50 half cord, cutting 50c extra; all wood measured in four foot length; J. F. Gray, phone 393. 6d-68-1032

WOOD FOR SALE — PHONE 1937 for dry hardwood slabs and body hardwood; also real dry hemlock slabs on hand. W. J. Fitzgerald, 242 Perry St. 26d-79-804

FOR SALE—NEW AUTO-KNITTER, cheap; apply 3rd floor over Payne's Drug Store, Simcoe St. 3d-67-1061

FOR SALE—20 OIL BARRELS, SUITable for water barrels; apply 270½ Charlotte. 3d-67-1064

FOR SALE — SEVERAL ARTICLES of household furniture. Apply 319 Margaret Ave. 3d-67-1059

FOR SALE — ONE WILTON RUG, 6 6" x 10' 6", $25.00; one dining room table, walnut, like new, $30; one Persian rug, about 5 x 7 feet; eight varnished hardwood tables, suitable for store or sample room, 8 to 11 feet long; apply 280 George street. 3d-67-1046

LIVE STOCK FOR SALE

LIVE STOCK FOR SALE — FLOCK pure bred sheep, good condition; apply Orville Young, R. R. 2, Peterboro. 6d-67-999

FOR SALE — ROAN WORK TEAM cheap; also a young Durham cow, due April 10; 18 McGill St., phone 1903J. 3d-69-1115

BUSINESS CHANCES

BIG PROFITS*—WELL ESTABLISHed business right here in the city; would consider good house as part. For particulars call at 421 George St. 5d-67-1034

WORK WANTED

WORK WANTED—WOMAN WANTS washing to do at home; phone 1946F. 3d-68-1092

WORK WANTED — YOUNG MAN open for work in cheese or butter factory, experienced; meddlers don't write; replies Box 1076 Examiner. 4d-68-1076

FOR RENT

FOR RENT — MODERN, HEATED Apartments; apply 437 George St. dtf-1868

TO RENT—6 ROOM HEATED UPper Apartment; apply No. 1 Fleming Place. 3d-68-1107

TO RENT — 5-ROOMED APARTment. Apply 60 Hunter street East. 'Phone 2065W. 6d-12,16,19,23,26,30-665

TO RENT—MODERN APARTMENT ground floor; central; heated or unheated; apply 201 Brock St. 3d-17,19,22-1082

TO RENT — UPPER APARTMENT and semi-detached house; new apply 265 Rubidge, phone 1405w. 6d-69-1058

TO RENT — BEAUTIFULLY FURnished large room, southern exposure; good home; central; phone 899J. 3d-67-1067

TO RENT—THREE ROOMS; HEATed; conveniences; apply 168 Antrim St. 6d-70-1068

TO RENT — MODERN HEATED Apartment, centrally located; apply D. J. Lundy, 95 Hunter W. 3d-67-1074

FOR RENT — 6 ROOM HOUSE, 15 Brown St., light, water and gas; possession April 1st; apply T. H. Ruth, 184 Simcoe St., phone 666 also 2141F. 3d-67-1072

TO RENT — GOOD COMFORTABLE house for family of six, good garden, $10 month; apply James McMartin, cross river from Rye's Boat House. 3d-19,22,24-1126

TO RENT — APRIL 1st—LOWER Apartment at 187 Stewart, phone 1217J. 3d-69-1130

TO RENT—BRIGHT COMFORTABLE house, clean; well decorated; conveniences; good location; garden; apply 183 Antrim. 4d-70-1124

TO RENT—HOUSE, 172 ADELENE; apply 495 Cross St., evenings. 3d-67-1062

TO RENT — HEATED, FURNISHED flat, suitable for two; apply 264 Hunter W. 6d-67-1005

FOR RENT — APARTMENT, HEATed, 6 rooms; conveniences, including electric range and laundry tub, etc.; apply 328 King street. 12d-68-857

TO RENT—A SMART UP TO DATE store; newly modelled and decorated; apply Coleman Bros., 426 George st. 3d-67-734

LOOK — NICE BRIGHT GROUND floor apartment; partly furnished, hardwood floors, all conveniences, 3 blocks north of C.G.E. on Dalhousie St., handy to main part of city; rent reasonable; apply 293 Dalhousie St., phone 273. 5d-67-1035

FOR RENT—NO. 173 1-2 SIMCOE street, suitable for store or office; Apply 437 George street. dtf-313

TO RENT—CORNER STORE, HOUSE and heated apartment; apply 451 Water St. 12d-68-879

FOR RENT—HEATED OFFICE ON George street. Apply 437 George street. dtf

FOR RENT — OFFICE, HEATED; Apply Bank of Toronto. dtf.-3055

HOUSE TO RENT— 529 DOWNIE street. Apply 437 George street. dtf-1237

READ THE WANT ADS.

BABY CARRIAGES, ETC.

FOR SALE—WICKER BABY CARriage, ivory, reversible gear; excellent condition; apply 303 Rubidge St., phone 1989w. 2d-67-1100

FOR SALE — CREAM WICKER baby carriage, round reed, reversible gear, as good as new. Apply 461½ George North. 3d-69-1112

SALESMEN WANTED

SALESMEN WANTED — SIDELINE salesman for lithographed labels; pocket samples; Ontario Label Co. London, Ont. 11d-70-913

LOST

LOST—SUM OF MONEY IN SMALL time book; finder please return to Examiner office; reward. 3d-68-1108

LOST — IN NORTH MONAGHAN— Five Sheep, November 1925; anyone who can give any information regarding same, please phone Chas. Trotter, 1319w. 3d-67-1060

LOST — BLACK-FACED WALTHAM Wrist Watch luminous dial, down town, Saturday morning; finder please call 63 or 1677J.

LOST—ON 17TH MARCH BETWEEN Frederick Ave. and Opera House by way of Charlotte St., gold wishbone and maple leaf brooch; finder phone 938J. 3d-69-1121

LOST — PAIR GENT'S FUR LINED Gloves in Capitol Theatre Thursday evening, March 18; finder please leave at Examiner or Capitol box office. 2d-68-1120

FOUND

FOUND—SMALL SUM OF MONEY. Phone 1741F. 3d-67-1078

FOUND—YOUNG BRINDLE DOG; Humane Inspector, phone 2513. 3d-67-1079

HOUSES, REAL ESTATE

SPLENDID — BUNGALOW HOME— French doors, electric fire place; hardwood up and down stairs; would consider good lot as part; apply 421 George St. 5d-68-1042

FOR SALE—NEW 5 ROOM FRAME Bungalow, south end, outside of city, easy payments or will take car as part payment; phone 1937 or 1372J evenings. 3d-68-1104

REAL ESTATE — CENTRAL GROcery with a turnover of twenty-four thousand; stock and fixtures about twenty-four hundred; apartment over store; terms arranged to suit purchaser; apply 344 King St. 3d-15,17,19-1018

FOR SALE—$4600 — SIX ROOMED Brick Bungalow; hardwood floors throughout, French doors, electric mantel, all conveniences; this is a brand new home on 46 foot lot; the price is actual cost of this house, located at 194 Douro St. Phone 1177. 3d-67-1066

OPPORTUNITY — TO EXCHANGE some building lots as part payment on some good houses, central; call at 421 George St. 5d-67-711

FOR SALE — NEW HOUSE, DESIRably situated in the West End centre hall plan, oak floors through out and modern in every respect; easy terms to suit purchaser; apply 437 George street. dtf-3483

FOR SALE — MODERN SIX ROOMed stucco bungalow, fireplace, French doors, hardwood floors throughout; 7 minutes' walk from post office; apply 61 Robinson St., Phone 1037J. 12d-68-633

FOR SALE — MARKET GARDEN containing 4 acres; good brick house; good frame barn, with cement foundation. The land is excellent; just the property for a retired farmer; for particulars apply at the Review office, 164 Hunter St., Peterboro. 26d-67-428

FOR SALE — AN ATTRACTIVE house in the west end; all improvements; bath room and closet; hardwood floors and stair case; window screens, everything complete to make a cosy home; easy terms; for particulars, apply at Review office, 164 Hunter St., Peterboro. 26d-67-427

REAL ESTATE — FOR SALE OR rent, in East City, Mark St. 220; a new house, two years old, bungalow style, three bed rooms and bathroom upstairs, built of brick with cement foundation, cellar full size with good furnace; large porch in front, light and water on tap; apply to owner, Andrew Fairbairn, 362 Lakefield, Ont. 3d163-680

POLICE SHOOT WOMEN.

Fire Into Crowd in Front of Mexican Bishop's Palace.

SAN LUIS POTOSI, Mexico, March 19.—(United Press.)— The police last night dispensed a crowd of women from in front of the Bishop's palace as the authorities began to close the churches and collect all religious literature. Red Cross nurses quieted the women after the police fired into the crowd, wounding one woman.

HELP WANTED—Male

MEN WANTED—TWO CLEAN-CUT reliable men for special outdoor work; married preferred; permanent with future; see Mr. Conlan, 7 to 9 p.m. tonight, room 207, Barrie Bldg. 3d-67-1063

WANTED — FARMER SALESMAN wanted; all or spare time; to handle goods in his own community; apply C. M. Playter, Newmarket, Ont., Box 147. 1d-67-766

SALESMEN WANTED — TO SELL Sepoy indestructable clothes; direct to wearer; large reliable all Canadian Co.; prompt delivery; large commission; apply C. B. Brown, Box 107, Barrie, Ont. 2d-67-745

WANTED

WANTED—A BOATBUILDER; APply Brown Boat Company, Lakefield. 2d-67-750

WANTED—FARM WANTED; BUY or rent; 25 to 50 acres, by end of April, small house, barn, etc.; state lowest cash price or rent; near Peterboro. 73 Gladstone Ave., Peterboro. 3d-17,19,20-1073

WANTED TO RENT—SMALL HOUSE in good condition; phone 2323J. 3d-68-1106

WANTED — YOUNG COW; ONEhorse plow, harrows and harness. Phone 1891m. 3d-68-1105

WANTED—SMALL APARTMENT OF two or three rooms in west end of city. Box 1070. 3d-18-1070

WANTED—SUCCESSFUL CANVASSer to sell food product used daily; also lady canvasser; Box 1094 Examiner. 3d-68-1094

WANTED — TWO ROOMERS IN private home or would give furnished rooms, heated, to a young couple; garage to rent. 578 Charlotte St. 6d-68-986

WANTED — MOTOR CARTING; ALL kinds, long or short hauling; Beatty Bros. 'Phone 2169-991r2.

WANTED—1,500 MEN AND WOMEN to join Peterborough Industrial Exhibition. Coupon on another page. dh

WANTED—A HOUSE, FOR TWO adults, by first of May. Would lease for two or three years if suitable. Central location desired. Replies confidential, Box 1084 Examiner. 3d-68-1084

HELP WANTED—Female

FEMALE HELP—GIRL FOR GENeral housework; good wages; apply Box 1103 Examiner. 3d-68-1103

WANTED — EXPERIENCED COOK for summer season at Bewdley; state wages desired and if possible give references; Box 746 Examiner. 4d-69-746

WANTED — GOOD RELIABLE housekeeper; family of two; phone 1191w. 3d-67-735

SHOW CASE COUNTERS AND SHELVING FOR SALE. APPLY
BRASS
329 GEORGE ST.
3d-67-729.

COURT OPPONENTS DEVISE NEW PLAN

To Prevent United States From Joining World Court.

WASHINGTON, March 19. — (United Press.)— A plan has been devised by the Senate "irreconcilables," which may alter, if not actually prevent, American participation in the world court of justice.

The move is prompted by the action of the Council of the League of Nations in authorizing an invitation to the United States to meet with the Council next September and explain the reservations which the Senate attached to the resolution for American adherence to the world court.

GERMANY TO HELP REFORM COUNCIL

Berlin Newspaper Says She Will Take Part in Commission.

BERLIN, March 19.—(Canadian Press.) — The Taeglische-Rundshau, which usually reflects the views of Foreign Minister Stresemann, declares Germany will participate in the commission which is to study the question of re-organization of the League of Nations.

The infant, on first opening his eyes, ought to see his country, and to the hour of his death neevr lose sight of it. —Rousseau.

NOTICE TO CREDITORS

In the Estate of Frederick Dover, Deceased.

Notice is hereby given, pursuant to the provisions of the Trustee Act, that all creditors and others having claims or demands against the estate of Frederick Dover, late of the City of Peterborough, in the County of Peterborough, Gentleman, who died on the sixth day of February, 1926, are required on or before the 9th day of April, 1926, to send by post prepaid, or to deliver to the undersigned Solicitors for the Executrix of the Will of the said deceased, their Christian and surnames, addresses and descriptions, and full particulars of their claims and the nature of the securities, if any, held by them, and after said date the assets of the deceased will be distributed amongst the parties entitled thereto, having regard only to the claims, accounts and interests of which the Executrix should then have notice and all others will be excluded from the said distribution.

Peck, Kerr and McEderry,
415 Water Street,
Peterborough, Ont.
Solicitors for the said Executrix
Dated at Peterborough, the fourth day of March, 1926.
5d-5,12,19,26,2-578

Telephone 790 When You Want Your
Piano or Organ Tuned
Player Pianos a Specialty
All Work Guaranteed
W. H. CUNNINGHAM
560 Weller Street

DON'T FORGET.

You Will Be Asked To Vote on the Comic Strip You Desire.

Salesman Sam has appeared now for more than two weeks, and on Monday "Boots and Her Buddies" will make her bow. Look them over, and prepare to vote. Which ever gains the largest number of votes will become a permanent fun maker for the readers of The Examiner. 4d67

NOTICE TO CREDITORS

In the Matter of the Estate of John Howden, late of the City of Peterborough, in the County of Peterborough, Retired Lock Master, deceased.

Notice is hereby given pursuant to Section 56, of the Trustee Act, R.S.O. 1914, Chapter 121, that all persons having claims and demands against the Estate of the said John Howden, deceased, who died on or about the twenty-second day of February, A.D. 1926, are required to send by post, prepaid, or deliver to R. R. Hall, Bank of Commerce Block, Peterborough, Ontario, Solicitor for The Chartered Trust and Executor Company of Toronto, Administrator of the Estate of the said deceased, on or before the fifteenth day of April, A.D. 1926 their Christian and surnames and addresses, with full particulars in writing of their claims and statement of their accounts and the nature of the securities, if any, held by them, duly verified.

And take notice that, after the said fifteenth day of April, A.D. 1926, the said Administrator will proceed to distribute the assets of the said deceased among the parties entitled thereto, having regard only to the claims of which the said Administrator shall then have had notice, and the said Administrator will not be liable for the said assets or any part thereof, to any person or persons of whose claim notice shall not have been received by it or its Solicitor at the time of such distribution.

R. R. Hall,
Peterborough, Ont.
Solicitor for
The Chartered Trust and Executor Company,
Administrator
Toronto, Canada.
Dated at Peterborough this 5th day of March, A.D., 1926.
5d-5,12,19,26,2-592

HOUSE
To let, six rooms; conveniences; central; LOW RENT.
Also Store and Apartment to let.
A. LOW & CO.
385 BETHUNE ST.
Phone 697 - Nights & Holidays 1027

Value Always!

Spring Shoes

WHEN you buy Oxfords such as these from NEILL'S—Footwear that offers the best in style, in leathers and in workmanship at the price we quote—then you're getting the value you seek.

MEN'S HIGH-GRADE CALF OXFORDS, in either black or brown, with heavy soles and rubber heels. Sells at $6.50

MEN'S HIGH-GRADE BLACK OR BROWN DRESS OXFORDS, with fancy perforations or plain stitching, Goodyear welt, single soles, rubber heels. Sells at $6.00

MEN'S HEAVY BLACK OR TAN CALF OXFORDS, made on the new English last, double soles and full leather heels. Sells at $6.00

MEN'S GUN METAL OR GOLDEN BROWN OXFORDS, with Goodyear welt soles and rubber heels, on up-to-date lasts. Sells at $4.35

ROBT. NEILL Ltd.
350-354 GEORGE STREET

NOTICE TO CREDITORS

In the Matter of the Estate of John Howden, late of the City of Peterborough, in the County of Peterborough, Retired Lock Master, deceased.

Notice is hereby given pursuant to Section 56, of the Trustee Act, R.S.O. 1914, Chapter 121, that all persons having claims and demands against the Estate of the said John Howden, deceased, who died on or about the twenty-second day of February, A.D. 1926, are required to send by post, prepaid, or deliver to R. R. Hall, Bank of Commerce Block, Peterborough, Ontario, Solicitor for The Chartered Trust and Executor Company of Toronto, Administrator of the Estate of the said deceased, on or before the fifteenth day of April, A.D. 1926 their Christian and surnames and addresses, with full particulars in writing of their claims and statement of their accounts and the nature of the securities, if any, held by them, duly verified.

And take notice that, after the said fifteenth day of April, A.D. 1926, the said Administrator will proceed to distribute the assets of the said deceased among the parties entitled thereto, having regard only to the claims of which the said Administrator shall then have had notice, and the said Administrator will not be liable for the said assets or any part thereof, to any person or persons of whose claim notice shall not have been received by it or its Solicitor at the time of such distribution.

R. R. Hall,
Peterborough, Ont.
Solicitor for
The Chartered Trust and Executor Company,
Administrator
Toronto, Canada.
Dated at Peterborough this 5th day of March, A.D., 1926.
5d-5,12,19,26,2-592

FOR SALE
$2500.00 buys a good brick house, 5 rooms, partly modern, large lot, centrally located, good terms.
$4500.00 buys a fine brick residence, 7 rooms, modern, large lot; a nice location in the north end, good terms.

FOR EXCHANGE
An apartment house, very centrally located, containing 4 apartments, large lot with double garage, owner would exchange for a farm.

FOR RENT
100 acres of good farm land, all working land, well fenced; very comfortable frame house, frame barn, log barn and straw barn, immediate possession, rent ... $325.00
For further particulars and inspection of the above, apply
J. T. O'CONNELL & CO.
136 Hunter St. W.
Office phone, 376. Residence, 1359.
A. Mills, agent, phone 1493w.

CHINA PAINTING
Mrs. Langley McCarthy Teaches Biscoffs' New and Beautiful Work in
CHINA PAINTING

In Memoriam

Memories are a great heritage; they help to cheer the way over life's cobble-stone roadway; memories of mother, father, wife, husband, daughter, son, sister, brother or friend.

To assist its readers in the preparation of memoriam notices The Examiner has available a selection of two hundred verses, appropriate for all occasions.

If you are interested, all possible help will be given on enquiry at the Editorial Department.

$ALESMAM $AM - - - - - - - - - - - - By Swan

"BRINGING UP FATHER" Geo. McManus

DAVIS-THOMPSON COMPANY, LTD.
Insurance and General Agency
433 GEORGE ST. PHONE 40

4% INTEREST, compounded Half-Yearly, Paid on Deposits

One Dollar opens an account. Special facilities afforded Depositors for the convenient transaction of their business, and accounts are subject to cheque withdrawal.

For Sums of $100 and upwards this Company's Debentures are issued in terms of one to five years, bearing special rates of interest, depending upon the term of investment.

TORONTO SAVINGS AND LOAN CO.
435-437 George Street
Peterborough

WARKWORTH CHEESE FACTORY PATRONS TAKE STEP FORWARD DECIDE TO FEED NO TURNIPS

While Cheese Season Is On Cows Will Receive Other Foods.

HOLD MEETING.

Official Grader and Dairy Instructor Address Patrons in Question.

(By a Staff Reporter).

WARKWORTH, March 19.—The patrons of the Warkworth Cheese Factory, one of the largest concerns of the kind in Central Ontario, set a new pace for those interested in the production of cheese when, at the annual meeting which was held here Thursday afternoon, it was unanimously resolved that the feeding of turnips to dairy cows be discontinued at least until the official close of the cheese-making season, November 1st. This is the first factory in the county to take such action this year, and as all the other factories have already passed upon or ignored this question, Warkworth is likely to stand alone. The patrons of the factories in East Seymour have for some years abandoned the feeding of turnips, and as a result the cheese which they turn out has always been of the highest grade. This fact was used as an argument to induce the Warkworth dairymen to take the action that was finally decided upon.

It is understood that if the experiment proves satisfactory that the feeding of turnips will be discontinued altogether in the future. No patron can hope to feed turnips on the sly and get away with it, as President W. A. Drewry, who is also maker at the factory here, announced that if any turnip-tainted milk came to the factory he would send it home again.

J. L. Irwin, official grader, and Dairy Instructor J. A. Murray, who were at the meeting yesterday, have been talking against the use of turnips at every gathering of dairymen they have been able to attend, and yesterday their efforts were successful and they are hopeful that other factories will now follow Warkworth's lead. The addresses of these two speakers and the subsequent discussion on the turnip question took up the most of the afternoon, and it was brought to an issue when T. Vansickle and H. Gooderich moved that no turnips be fed up to December 1st, the date of the closing of the season at Warkworth. This motion was defeated by a vote of 14 to 15. J. Greenly and W. Poole then moved that the limit be set one month earlier and this was carried without a sign of dissent.

Canada to the Front.

President Drewry, who attended the recent short course held at Kingston, brought words of cheer to the dairymen. Canadians need not fear the competition of New Zealand in the British market so long as they continue to produce first-grade cheese. They are sure of a market for all they can ship if the quality is kept up to the mark.

In Canada the consumption of butter, 27 pounds per capita of the population a year, is the highest in the world. The record in the United States would equal this if the people of that country used less oleo margarine. Very little Canadian butter is shipped. The total value of the dairy products turned out in this country last year was two hundred and sixty million dollars, and the value of the exports, largely cheese, was only fifty-six million dollars.

President Drewry set at rest the rumor that the storehouses in Montreal are filled with cheese which will be put on the market this season, and that the price for next year's output will be low as a result. He investigated this matter while in Kingston, and was assured that there is very little high-grade cheese stored in Montreal.

Record in Northumberland.

Mr. Irwin said that of the 29 factories in Northumberland county the best record in 1925 had been made by Hoard's; Standwood as second, and Menie third.

This county should take the lead in Eastern Ontario as it had the best makers, the best dairy instructor in the province, the best dairy farms, the cleanest factories and the best finished cheese. The dairy farmers of Northumberland County are producing more milk and making more money than any in Central Ontario. All that keeps the county down in the list is the feeding of turnips. Cheese tainted with turnips cannot be sold in England. He called attention to legislation, now pending in Toronto, of interest to dairymen. It is proposed to grade all cream so as to improve the quality of Canadian butter. All below first grade will be sold at a reduction of three cents a pound, butter fat. It is also proposed to grade cheese-makers according to the quality of the cheese which they turn out and it is impossible for the maker to do himself justice if he is compelled to use milk from turnip-fed cows.

Profits in Dairying.

Mr. Irwin submitted official figures to show that dairying is the most profitable line in which the farmer can engage. If he sends $100 worth of cheese to the British wholesaler he gets back $83.32, while his competitor in New Zealand receives a return of only $68.73. If he sends $100 worth of butter across the ocean his return is $76.23, while on potatoes it would be $55, on live stock $58 and on fruit and vegetables only $30.

Mr. Murray's Argument.

Mr. Murray told the farmers that the Warkworth factories had made an excellent record until the patrons had commenced to feed turnips when the quality of the cheese fell away. In East Seymour, where no turnips are fed the production of milk per cow is greater than it is in Percy. He said that their maker, Mr. Drewry, had all of them beaten in the matter of the number of pounds of butter fat required to produce a pound of cheese.

Figures Tell the Tale.

Secretary W. H. Nelson produced figures from his books to show that the total loss to the patrons due to the feeding of turnips last year was $764.70, and but for this the average price for cheese in 1925 would have been 21 cents a pound.

Mr. Cowan of Peterboro.

H. B. Cowan of Peterboro, who is secretary of the United Dairymen Cooperative, addressed the meeting in the interest of that organization, which he says is making steady expansion.

Officers Elected.

All the officers were re-elected. Mr. Drewry will receive the same compensation as he was allowed last year, three cents a pound for all the cheese turned out and half the whey butter. He will select and pay his secretary and help and will also pay the cost of hauling the milk to the factory and of drawing the cheese to the railroad station.

The directors are George Poole, Nelson Hardy, J. Greenly and R. M. Potter. J. F. Freure is auditor.

The factory will begin operations for the season on April 13th.

The Year's Record.

The Warkworth factory last year took in 3,874,772 pounds of milk and produced 39,808 pounds of cheese, the making of which cost $10,194.24, and the total distributed among the 84 patrons was $60,534.35. It took 11.40 pounds of milk for every pound of cheese.

MINER FATALLY CRUSHED.

LETHBRIDGE, Alta., March 19 (Canadian Press).—John Subulink, a miner, was killed in the Galt collieries here Wednesday. He was crushed between cars.

FIRST 50 YEARS AGO AND STILL FIRST!

Popular with Executives and Typists.

REMINGTON MODEL 12

It is by far the easiest Typewriter to operate. It responds swiftly to the lightest touch. The beauty of its type adds distinction to letters. It is built of durable materials, and the construction is as perfect as human ingenuity can devise.

You can buy a Remington Model 12 on easy terms, and we will take your present machine as part payment in exchange. For particulars sign and mail this advertisement to us.

Name.....
Address.....

REMINGTON TYPEWRITER COMPANY OF CANADA LIMITED
187 Charlotte Street, Peterboro.
J. A. Wright, Provincial Manager.
S. J. Black, Peterboro Manager.

ON CUSTOMS PROBE

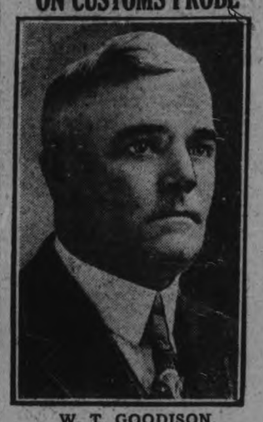

W. T. GOODISON,

Liberal M.P. for West Lambton, succeeds Hon. J. C. Elliott, new labor minister, on the smuggling enquiry committee of parliament.

SAVE BEAUTY OF NIAGARA FALLS

Conference at Washington By Canadian and U. S. Officials.

MET PRESIDENT.

WASHINGTON, March 19.—(Canadian Press.) — Preservation of Niagara Falls, including methods to prevent enlargement of its notch, was taken up at a conference yesterday between Canadian and United States' federal officials at the state department here. Hon. Charles Stewart, Dominion minister of the interior headed the Canadian group.

Secretary Herbert Hoover, of the United States' department of commerce, who declared in a recent address at Chicago that if steps were not taken to prevent breaking of the encarpment at the Falls, Niagara would become a great rapids instead of a gigantic waterfall, led the representatives of this country, J. T. Johnson, director and chief engineer of the Canadian interior department, and Dr. O. D. Skelton, under-secretary of state for external affairs, were also on the Canadian delegation.

The meeting aroused considerable speculation as to whether the joint Canadian-United States' engineering commission was considering the St. Lawrence waterway propect and its relation to the question of water diversion from Lake Michigan in the Chicago sanitary district. Several of the participants serve as commissioners on this subject, but it was said at the commerce department that the Niagara question was the only one discussed.

Minister Stewart and his colleagues called at the White House during the day to pay their respects to President Coolidge. They later stopped at the British embassy.

CANADIAN EXPORT PULP INCREASING

But Pulp Wood Exports Declined in February.

OTTAWA, March 19 (Canadian Press)—Exports of pulp from Canada are on the increase while exports of pulp wood are decreasing. A statement from the Dominion Bureau of Statistics shows that wood pulp to the value of $4,123,171 was exported in February last, an increase of about $600,000 over February 1925. In the twelve months ended February 1926, wood pulp worth $19,693,013 went out of Canada, an increase of $3,500,000 over the corresponding previous twelve months.

Pulpwood exports in February, 1926, are valued at $1,108,078 compared with $1,440,860 in February, 1925. In the twelve-month periods ended February 1926 and 1925 pulpwood exports were, respectively, $13,591,669 and $14,126,108.

Newsprint exports also are increasing. In the twelve months ended February, 1926, the value of these exports were $100,995,135. In the previous corresponding twelve-months the same exports were $91,347,882.

WEDDING BELLS.

KERR—BAKER.

COBOURG, March 19.—A marriage took place at high noon on Monday, March 15, at Trinity United Church parsonage, when Lilian Alice, youngest daughter of Mr. and Mrs. T. Baker, King street, was married to Mr. Thomas Kerr, eldest son of Mr. and Mrs. W. Kerr. Rev. Alfred Brown, D.D., officiated. The bride was becomingly gowned in blue silk flat crepe and carried sweetheart roses. She was attended by Miss Vera Calvert of Peterboro, wearing cocoa brown Canton crepe. Mr. William Kerr, Jr., of Buffalo, brother of the groom, was best man. After a dainty luncheon at the home of the bride's parents, Mr. and Mrs. Kerr left for a trip to Rochester, Buffalo, Erie and other points before taking up residence in Cobourg. The bride's travelling costume was sand and rosewood, with hat to match.

Among the many gifts received by the young couple were two handsome chairs from the officers and crew of steamer Ontario No. 2.

BILL AMENDS BOUNDARIES OF RIDINGS IN NORTHERN ONTARIO

Second Reading in House of Commons—Referred to Committee.

NEW ALIGNMENT.

OTTAWA, March 19 (Canadian Press).—Second reading was given in the House of Commons last night to a bill amending the representation act, 1924, and changing the boundaries of the electoral districts of Algoma East, Algoma West, Nipissing, Port Arthur, Thunder Bay, Temiskaming North and Temiskaming South. The bill was then referred to the Committee on Privileges and Elections.

G. B. Nicholson (Conservative, Algoma East), in supporting the bill, declared that the alterations would act towards the convenience of the people in the ridings affected.

E. F. Armstrong (Conservative, Temiskaming South) also supported the proposed changes, while A. E. Lapierre (Liberal, Nipissing) voiced his objection.

Hon. Ernest Lapointe, Minister of Justice, considered the bill somewhat unusual. A special committee of the House has made a unanimous report on redistribution before the Redistribution Act was passed in the House. However, he had no objection to the bill being referred to a committee on privileges and elections.

Hon. Dr. R. J. Manion (Conservative, Fort William) suggested that a special committee consisting chiefly of members from the Northern Ontario ridings affected might deal with the bill.

Premier King thought that the regular committee on privileges and elections could deal with it more effectively.

Rt. Hon. Arthur Meighen was willing to agree with the Premier's view.

Peter Heenan (Liberal, Kenora-Rainy River) and J. R. O'Neill (Conservative, North Temiskaming) supported the idea of a special committee. They both expressed the opinion that their electors felt that some new alignment of political boundaries in that country should be made. Mr. O'Neill said that the last sub-division of Northern Ontario boundaries was "one of the crudest gerry-manders in the political history of Canada.

BLACKHEADS

Don't squeeze blackheads—dissolve them. Get two ounces of peroxine powder from any drug store and rub with hot, wet cloth briskly over the blackheads. They simply dissolve and disappear by this safe and sure method.

ROLL TURNED IN.

Percy Tax Collector Obtains All But $35 Levy.

WARKWORTH, March 19. — Thomas McMillan, tax collector for Percy Township, has returned his roll for 1925 to the Council. Of the entire levy of $43,000, all has been collected except $35, which was allowed in rebates. This is one of the best records ever made and goes to show that the farmers of Percy have no reason to complain of hard times.

ALBERTA'S BUDGET PROVIDES SURPLUS

Revenue Excess Estimated at $21,989 By Treasurer.

EDMONTON, Alta., March 19 (Canadian Press)—A balanced budget for the year 1926, with an estimated surplus of revenue over expenditure of $21,989 even after allowing $130,000 for general election expenses, was announced by Provincial Treasurer Hon. R. G. Reid, in the budget speech which he made to the Alberta Legislature Thursday.

Taking a comprehensive review of the five-year period during which the farmer government has held office, Mr. Reid sets forth the government's financial record over this period as follows:

Accumulated decrease on controllable expenditure for the five-year period, $1,179,394.

Accumulated increase on uncontrollable expenditure for the same period, $1,805,851.

Accumulated increase on semi-controllable expenditure for the period, $111,373.

Fixed charges, which will continue to increase as long as capital borrowings are necessary, show that increases have been consistently less during each of the past four years.

FERGUSON AND SINCLAIR SNIPED

(Continued from page one.)

and asserted his right as a Liberal to do what he desired on the liquor or any other question.

"Before very long I will tell him, whom I know so well, how much he is entitled to lead this party any more than I am."

Mr. Pinard wound up with the remark that he would support "a moderate temperance policy, not the policy of bigots and hypocrites."

Hon. W. H. Price, Provincial Treasurer, challenged some statements made by Harold Fisher (Liberal, West Ottawa) in a speech delivered at St. Thomas. Mr. Price said that several of the statements made by Mr. Fisher concerning Ontario's finances were not correct. Mr. Fisher was quoted in a newspaper report as having said that the Drury Government spent $37,000,000 in the last year. As a matter of record, the Drury Government spent $49,000,000, said Mr. Price. Mr. Fisher was also quoted as saying that $69,000,000 had been added to the Provincial debt this year.

Mr. Fisher, however, denied ever having made such a statement.

License Coal Dealers.

Hon. W. F. Nickle, Attorney-General, introduced a bill giving municipalities the right to regulate lodging houses. Second reading was given a bill to license coal dealers and a bill for the licensing of hawkers and transient traders was also given second reading and sent to the municipal committee.

Col. Currie during the discussion on the bill protested against the statute revision committee "making laws for this province." He said the House should be more jealous of its rights. Members of the House could make better laws than even the learned justices. Mr. Nickle replied that the House was making all the laws.

"It is going too far to say that the judges are re-writing the laws," said Premier Ferguson. "I object very much to the report being circulated that the revision committee is changing the laws. They can't. That is the function of this House."

A. C. Lewis (Conservative, North-East Toronto) continued the debate on the budget. He declared that the Brackin amendment, proposing government sale of liquor, was simply moved to embarrass the Government, and that the Liberals had no real intention of helping the cause of temperance. The Opposition, he said, was making every effort to split the Conservative party, but it would take advice from its own leaders and not from Mr. Brackin or Mr. Raney. Mr. Lewis moved the adjournment of the debate at 6 o'clock.

SATURDAY AT McNABB'S, FEATURING ALL THAT IS NEW AND SMART IN WOMEN'S AND MISSES'

Easter Suits, Coats and Dresses

AN EXTENSIVE ASSORTMENT OF INDIVIDUAL STYLES

Right in Color Right in Fabric Right in Price

Every new fabric, every fashionable color, every smart treatment in trimming, every accepted silhouette—whatever your preference—is here. All garments modelled in accord with the McNabb standards of perfection, and sold under an absolute guarantee of satisfaction or money promptly refunded.

SPRING'S SMARTEST COAT FASHIONS

MANY NEWLY ARRIVED MODELS WILL MAKE THEIR DEBUT IN OUR STORE TOMORROW

$29.75 $35.00 $39.75

Handsome dressy Coats with embroidery or braid trimming, fur trimmed and plain styles; others simple in line and treatment. Coats with capes that either flare from the shoulder or are held in restraint by their sleeves. Becoming modes for matron and miss, in all the fashionable colors and materials of spring.

25 SILK DRESSES SATURDAY AT 9 A.M.

Only one to a customer. Satins, georgettes, flat crepes and Canton crepes. Regular stock qualities, in a nice assortment of styles and colors. The regular prices range from $19.95 to $29.75. You'll have to shop early if you want to share in this Saturday Dress Bargain $9.75

Dresses, Newest of the New, at $25.00

Flat crepe, georgette, Canton crepe, satin and printed silks. Individual stylings, combined with daring applications of color for spring. You will wonder how its possible to sell such lovely Dresses at such a reasonable price.

The Smartest of New Spring Suits in Swagger Tweeds at $25.00

The mannish cut is the thing that attracts in these Suits. That they are in tweeds—fashionable tweeds—is much in their favor, for tweeds were never so smart as right now, and at this price every Suit is Canton crepe lined. Sizes 14 to 40.

Where in Ontario Can You Buy All-Wool Flannel Dresses for 3.95

At McNabb's, of course, and on Saturday. Thirty-five only. All colors—poppy, green, rosewood, sand, poudre blue, Maimi rose. Certainly it's a special—only while they last and only one to a customer. But it's worth while. It's the kind of special that enables you to say in bold black type, "Compare McNabb's Dress values with any other outlet in Ontario." It's a value that means quick action Saturday morning.

Smart, Mannish Tweed Coats $13.95

Fully lined, smartly tailored Tweed Coats in patterns that stand out. Why wait? Tweed Coats like these will not sell at lower prices before Easter or after—but then, it is a special McNabb price.

Other Smart Tweed Coats

That are unmistakeably of spring, in a most varied assortment of styles, and ranging in price from ..... $15.95 to $29.75

See the New Flat Crepe Dresses Many Styles $19.95

New ideas fresh from the south for spring. New colors. The colors will make the Easter Parade more gorgeous than ever. See them. New—and oh, so moderately priced for Dresses of such fine quality and style.

30 ONLY

New Spring Cloth Dresses HALE-PRICE!

REGULAR SELLING PRICES, $18.95 TO $39.75 ON SALE SATURDAY

$9.48 to $19.88

The balance of our spring stock of smart Cloth Dresses. Every Dress a new spring style, in a nice range of one and two-piece styles. Sizes 16 to 40 only.

YOU are never pressed to buy here. We invite you to come in at any time and look through the stock.

The J. A. McNABB Co., LTD.

ON SALE SATURDAY AT EXACTLY HALF THE REGULAR SELLING PRICE

The Evening Examiner

PHONES—Editorial 1661. Business Office, 1600. Private Branch Exchange to all Departments.

The Examiner is a member of the Audit Bureau of Circulation.

The Daily Examiner, published every lawful evening, by The Peterborough Examiner, Limited. Office, 419 George street. $6.00 per year, delivered in city; out-of-town subscribers by mail, $4.80 a year.

The Weekly Examiner, published every Thursday. Subscription price $1.50 a year.

U. S. REPRESENTATIVES

Special U. S. Representatives—W. H. Stockwell, 629 People's Gas Building, Chicago Ill.
New York—Chas. F. Miller, 225 Fifth Avenue.
Advertising Rates on application.
E. H. GLOVER, Managing Director.

FRIDAY, MARCH 19, 1926.

MEANINGLESS MOTIONS.

The amount of time that is wasted by members of the Ontario Legislature in arguing over the Ontario Temperance Act must represent a considerable addition to the cost of government.

Hardly a day passes without a brush over the temperance question, and what is said in the House on this issue does not begin to approach the behind-the-scenes discussion of this controversial matter.

Most of the debate and argument can serve no useful purpose.

The Ontario Temperance Act is on the statute books of the Province, and must remain there until it is repealed.

There is no prospect of it being repealed unless the Ferguson Government undertakes the responsibility of such an action.

Motions calling for Government control, such as have been introduced by private members, are simply gestures that mean nothing.

They may satisfy the majority of the constituents of the members sponsoring them, but as a contribution toward a settlement of the question they are without value.

TAX RELIEF.

Hon. J. A. Robb, Minister of Finance, this time speaking in the House of Commons, has once more intimated that some relief in the form of tax reduction is forthcoming.

The Minister did not go into details, and did not state whether the relief would come in the form of a reduced income tax levy, a lowered sales tax or in some other way, but stated that it was hoped to do something at this session to lift a portion of the burden from the shoulders of the Canadian taxpayer.

Relief in any form will be welcome.

While there is a strong pressure of public opinion in favour of a reduction of the income tax that would bring the Canadian scale down somewhere in the neighborhood of that in force in the United States, yet the people of this country will feel grateful at any prospect of lowered taxation.

Industry and business in general in this country feel the strangling effect of heavy taxation to a degree that is reflected in a slower march toward prosperity than the Canadian people would like to see.

National economy is the only path to substantial tax reduction; let us hope that Canada is now headed along that highway.

UMBRELLAS AND ACCIDENTS.

Out of the welter of music and oratory that comes over the radio—on those rare nights when reception is good—there occasionally emerges something that is of real educational value.

Thus one of the United States stations on Wednesday night broadcast a very timely "Safety First" bulletin concerning the carrying of umbrellas that might well be passed on to Examiner readers.

The warning called attention to the fact that the individual who tried to cross a busy street with his head buried in an umbrella was taking grave chances.

At this season of the year when rain or wet snow leads to a greater use of the umbrella as a protection, it should be understood that the conditions which call for the umbrella to be used also make it difficult for motorists, whose windshields are clouded by moisture.

It is more than usually troublesome for the man at the wheel to watch for pedestrian traffic, and because of that fact it is necessary for the individual on foot to protect himself by keeping a watchful eye out for automobiles.

That cannot be done if the pedestrian persists in holding his umbrella close over his head and trusting to luck that he can get across the street without being hit.

When you are carrying such a shelter remember the conditions, is the advice of this radio bulletin, and it is worth regarding seriously.

A SMALLER LEGISLATURE.

D. M. Taylor, the Progressive member for North Grey, has introduced a bill aiming at a reduction in the strength of the Legislature as a measure of economy and a protest against the growing cost of government, says the Brockville Recorder and Times.

It is too much to hope that this bill will become an Act. But the question is nevertheless worth examination. Everywhere the cry is that Canada is over-burdened with government. We have enough Parliaments and enough members of Parliament to govern a country with ten times the population. Government costs us more per capita than in many other countries whose finances are in a more favorable state. The Province of Manitoba is the first to show an inclination to bow to this point of view. A redistribution is to take place there within a short time. Usually, redistributions mean additions to the numerical strength of the Legislature. Not so in Manitoba. Several members of the Provincial Government are said to favor a reduction, and the Manitoba Free Press supports the plan. A smaller Legislature, it believes, would be better for the Province. There would be fewer members eager to air their views and, consequently, the sessions would be shorter and less costly. There are 55 members in the Manitoba House at present, and it is suggested that the number might easily be cut to 44 without loss of prestige or power.

In Ontario during the present session seven constituencies have been deprived of representation through failure of the Government to authorize bye-elections. It is not fair to the ridings concerned that such should be the case, but it must be said that the weakness of the Legislature through such non-representation has not been particularly noticeable. There are now 111 members in the Ontario Legislature, or would be if every seat was filled; to the House of Commons there are returned from Ontario only 82 members. If the smaller number is considered sufficient to represent the views of Ontario at Ottawa, why should not the same number prove satisfactory at Toronto?

Join the Exhibition!

SOBER CRIME

The former official physician of Sing Sing, Dr. Amos O. Squire, have given us something else to think about in the form of a medical and behavioristic inventory of 1,217 inmates of the prison. First crack off the bat the doctor sends one of the standard suppositions flying to the wind. When we think of a criminal we almost always have drunkenness somewhere in the concept, but Dr. Squire says 777 of the Sing Sing convicts are total abstainers.

On tobacco the record is a little closer to standard. The majority of the convicts use the weed, or 1 027 out of 1,217. A little more than one-half of the 1,217 are single, or 670 to 502 married, which might mean that marriage is neither an inducement to crime nor a preventive. Only 15 of the 1,217 are divorced, which is another upsetting disclosure, for the criminal surely must be somewhat of a scamp in wedlock, too. Chauffeurs show up the most numerously as the recruiting class for Sing Sing, while but one actor was found in the list—Philadelphia Ledger.

PREVENTING ACCIDENTS.

The Industrial Accident Prevention Association in seeking to impress upon employees of the various factories of the Province the necessity of being on their guard against accidents reminds them that the money to pay injured workers 66 2-3 of their wages while they are disabled is collected from the plants under compensation, and is not part of a fund collected in some mysterious manner by the Government.

That is a point the Examiner believes is often lost sight of by the public.

The situation simply is this, that every employer has to find the money to pay a yearly assessment to the Workmen's Compensation Board.

That means, of course, that the cost of compensation must be added by the employer to his product, and thus an increase in accidents must mean an increase in the cost of the finished product.

For this reason every purchaser of goods manufactured in this Province is interested—or should be—in the question of accidents and their costs.

There is the question of wages.

It is easy to see that the lowering of compensation costs might reasonably affect the pay of industrial workers.

If the employers of the Province could cut in half the losses through accidents it would mean that there would be more money for distribution among the employees.

An accident benefits no one, neither employer or worker, for full wages are better than compensation.

Accidents throw an unnecessary toll on industry in this Province, and every effort should be made by everyone concerned in the welfare of the country to cut down this annual loss.

The workmen of Pterboro's factories can help by being careful always while at work.

NOW WE KNOW.

The advocates of the all-American canal from the Great Lakes to the Atlantic having brought the Secretary of War into the controversy, a great light has been thrown on this proposed project. The canal will be useful as a war measure. It will serve as a means of defense against the aggressiveness of its militant foes who are always ready to swoop down upon that country at any vulnerable point. Now we know where we stand. We are warned to keep hands off. We can picture the giant men-o'-war steaming past the palisades on a foggy morning under sealed orders proceeding to Oswego to hold that fort to grim finality.

The Secretary of War must have been scouting around. He must have heard of the formidable Canadian Navy and the Trent Valley Canal offering such an excellent means of approach from the Canadian hinterland to the waters of Ontario. He must have heard of the Kawartha Lakes as an excellent and advantageous mobilization centre; possibly he has become alarmed by some wonderful demonstrations of war canoes in the annual regattas for which those waters are renowned. Anyway, what can he do if we mobilize our fleet in those lakes, prepared to emerge and dash across to Oswego on short notice? The war canos and others can be back at their base long before the battleships have passed through the locks of the Erie Canal. It would seem to be absolutely essential to join up the "Finger Lakes" of Central New York with the war canal, and even these would not provide as much mobilization space as we have available. And when it comes to a matter of morale among the crews we would have all the advantage. Think of the excellent fishing in the Kawartha district as compared with the few perch and pickerel in Oneida Lake, for instance. We almost venture to say that if a couple of our professional guides from Stony Lake should appear on the horizon with frying-pans they could capture the entire personnel of the American Navy before breakfast. In fact, the advantages would be so notable with us that the defending fleet would not have that square deal which all true sportsmen like. If the all-American canal is to be a war zone, we should, in all neighborliness, offer the use of one of our beautiful inland lakes as headquarters.

There is little doubt, of course, that the war canal should be built. Is it not recorded somewhere that during the War of 1812 an officer in New York ordered supplies sent by boat to Oswego from an arsenal standing on a hillside in the middle of New York State? There being nothing more than a babbling brook within sight of the arsenal, and the nearest canoe not closer than eight miles, the order was never filled. This mark of disobedience on the military escutcheon of Uncle Sam could be wiped out at last by the construction of the canal, and the rebuilding of the arsenal with a waterway leading to its front door.—The Globe.

EDITORIAL NOTES AND COMMENT.

Hon. Mr. Robb's intimation that a measure of tax relief is in sight will be greeted with cheers in all parts of Canada.

Mr. Dunning says his job is to complete the Hudson's Bay Railway. Many Easterners, however, are of the opinion that the Minister of Railways will find other jobs of greater national importance to engage his attention.

There is nothing that cuts through party lines more effectively than the liquor question. Mr. Sinclair is able to back up Mr. Ferguson in that opinion.

Canada's favourable trade balance is being maintained, a condition that gives good reason for rejoicing.

The concert of the Male Voice Choir promises to be a popular success. This community musical organization deserves the support it is getting from the public.

— RADIO — PROGRAMS

BEST PICK.

WBAP (475.9) Fort Worth, Tex. 6—Orchestra. 7:30—Concert. 9:30—Dance music. 11—Trio.

KYW (536) Chicago, Ill. 6—Orchestra. 9—Concert. 10—Revue. 1—Insomnia Club.

WBAL (246) Baltimore, Md. 6:30—Orchestra. 7:30—Quartet. 8—Negro music. 9—String trio.

KOA (322.4) Denver, Colo. 6:30—Concert. 8—Instrumental. 8:15—Studio.

KFI (467) Los Angeles, Calif. 7—Orchestra. 8—Organ. 9—Variety. 9:30—Musical.

WAHG (316) Richmond Hill, N. Y. 7:45—Vocal. 8—Harold Gleason, organist. 9—Vocal and instrumental.

EASTERN TIME.

WEAF (492) New York City. 4—Evelyn Wight, soprano. 4:15—Henry Dart, pianist. 4:30—Royal H. Whitmyer, tenor. 4:45—Talk. 5—Vincent Lopez and orchestra. 6—Dinner music. 7—Gene Ingraham's orchestra. 7:30—"Sir Hobgoblin," by Blanche Elizabeth Wade. To WOO (508.2), WCAE (461.3), WGR (319), WEAR (389.4), WTAG (268), WOC (484), WJAR (305.9). 7:45—Rudolph Joskowitz, concert violinist. 8—"Happiness Candy Boys." 8:30—"Eagle Neutrodyne Trio." 9—Chamber musicale. To WEEI (476), WOO (508.2), WEAR (389.4), WGN (302.8), KSD (545.1). 9:30—"The Vikings." To WJAR (305.9), WGR (319), WTAG (268), WCAE (461.3), WOC (484), WWJ (352.7), KSD (545.1), WEAR (389.4), WCAP (469). 10—"Whittall Anglo Persians." To WCAP (469), WJAR (305.9), WOO (508.2), WEEI (476), WGR (319), WTAG (268), WCAE (461.3), WOC (484), WCCO (416.4), WWJ (352.7), KSD (545.1), WEAR (389.4), WGN (302.8). 10:30—"Life in a Prison Monastery," by Robert McBride. 10:45—Piano duet. 11—Ben Bernie and orchestra.

WLIT (394.5) Philadelphia, Pa. 4:30—Artist recital. 8:30—Quartet. 10—Orchestra.

WRC (469) Washington, D. C. 5—Orchestra.

WWJ (352.7) Detroit, Mich. 6—Concert. 10:30—Dance tunes.

WTAM (389.4) Cleveland, Ohio. 6—Orchestra.

WREO (285.5) Lansing, Mich. 6—Concert.

WMCA (341) Cazenovia, N. Y. 6—Orchestra. 10:45—Van and Schenck. 11:30—Orchestra. 12—Entertainers.

WCAP (469) Washington, D. C. 6—String quintette.

WIP (508.2) Philadelphia, Pa. 6:05—Orchestra.

KDKA (309) Pittsburgh, Pa. 6:30—Concert. 9—Concert.

WCAE (461.3) Pittsburgh, Pa. 6:30—Concert. 8—Studio. 10:30—Orchestra.

WBZ (333.1) Springfield, Mass. 6:30—Orchestra. 7—Organ. 8—Musical. 8:30—Concert.

WGHB (266) Clearwater, Fla. 6:30—Orchestra. 8:30—Variety. 11:30—Orchestra.

WADC (258) Akron, Ohio. 6:30—Concert. 8—Studio. 9—Orchestra.

WTIC (348.6) Hartford, Conn. 6:30—Trio. 8:15—Band 10:30—Entertainers. 11—Orchestra.

WCAU (278) Philadelphia, Pa. 6:45—Orchestra. 8—Vocal. 9:30—Variety.

WEAR (389.4) Cleveland, Ohio. 7—Orchestra. 8:15—Studio. 10:30—Welsh program.

WGY (379.5) Shenectady, N. Y. 7—Orchestra. 8:30—Musical varieties.

WJR (517) Detroit, Mich. 7—Orchestra and soloists. 9—Variety.

WNYC (526) New York City. 7:35—Vocal and instrumental.

WJZ (455) New York City. 8—Serenaders. 9—Radio's Novel.

WRNY (258.5) New York City. 9—Musical. 10:15—Novelty.

WRW (272.6) Tarrytown, N. Y. 9—Orchestra. 9:30—Variety. 10—Orchestra and soloists.

CENTRAL TIME.

WHAS (399.8) Louisville, Ky. 4—Concert. 7:30—Orchestra. 8—Concert.

WBBM (226) Chicago, Ill. 4—Vocal. 8—Orchestra and soloists.

WSB (428.3) Atlanta, Ga. 5—Musical. 8—Orchestra.

KFAB (340.7) Lincoln, Neb. 5:30—Vocal and instrumental.

WMAQ (447.5) Chicago, Ill. 6—Organ. 8:30—Trio.

WHT (400) Chicago, Ill. 6—Classical. 9:30—Novelties. 10:05—Variety.

WCCO (416.4) St. Paul-Minneapolis. 6:15—Concert. 10:05—Orchestra.

WOAW (526) Omaha, Neb. 6:20—Orchestra and soloists. 10:30—Orchestra.

WSM (282.8) Nashville, Tenn. 6:30—Concert. 8—Piano.

WGN (302.8) Chicago, Ill. 6:30—Musical. 10—Variety.

WLIB (302.8) Chicago, Ill. 7—Variety. 11—Musical.

WMBB (250) Chicago, Ill. 7—Semi-classical. 9—Orchestra and soloists.

WORD (275) Chicago, Ill. 7—Studio.

WQJ (447.5) Chicago, Ill. 7—Concert. 10—Orchestra and soloists. 1—Ginger Hour.

WEBH (370) Chicago, Ill. 7—Orchestra and soloists. 11—Variety.

WHB (365.8) Kansas City, Mo. 7—Vocal and instrumental.

WHO (526) Des Moines, Ia. 7:30—Entertainers. 11—Orchestra.

KFNF (266) Shenandoah, Ia. 7:30—Concert.

KSD (545.1) St. Louis, Mo. 8—Vocal.

KTHS (374.8) Hot Springs, Ark. 9—Concert. 9:30—Orchestra. 10:25—Accordion.

WJAZ (322.4) Chicago, Ill. 9—Dance program.

WDAF (365.6) Kansas City, Mo. 11:45—Frolic.

MOUNTAIN TIME.

CFAC (435.8) Calgary, Can. 7—Studio.

PACIFIC TIME.

KGO (361.2) San Francisco, Calif. 4—Concert. 6—Concert.

KPO (428.3) San Francisco, Calif. 6:30—Orchestra. 8—Vocal. 9—Orchestra. 10—Orchestra.

KNX (337) Los Angeles, Calif. 7—Musical. 11—Orchestra.

Tongue Was Coated Bad Taste In Mouth Every Morning

Mrs. J. R. Adams, Assiniboia, Sask., writes:—"For months I was troubled with a coated tongue, and had a bad taste in my mouth every morning.

One day I saw where your

Milburn's

LAXA-LIVER PILLS

were advertised for just such a condition as mine, so I went at once and bought three vials of them, but after using one-and-a-half, all my troubles disappeared."

For 32 years Laxa-Liver Pills have been put up only by The T. Milburn Co., Limited, Toronto, Ont.

Fellowship of Prayer

FRIDAY.

Fruitfulness and Joy.

Read Jn. 15:7-11. Text: 15:8.

Herein is my Father glorified, that ye bear much fruit.

Meditation—Again we face an essential test of discipleship. Only as we bear fruit are we genuinely his disciples. When other lives are enriched by ours, when they are led toward Christ and not away from him we know we are his. When we so live and speak that we show forth our best those about us are made strong to do their best. He calls us to bear much fruit that his joy may be in us and that our joy may be full.

"Help me the slow of heart to move
By some clear, winning word of love:
Teach me the wayward feet to stay,
And guide them in the homeward way."

Prayer—O Master of the way of life, Free us from the passion for pleasure as the way to joy. Help us to seek out and serve others who lack the abundant life which Thou dost give. Give us this day a deeper experience of Thy delivering love that we may bear it to some other seeking and impoverished soul. Amen.

(Copyright, 1926—F. L. Fagley.)

WISE AND OTHERWISE

Always doesn't seem long at all on a beautiful moonlit night.

A fairly reliable sign of spring is when the snows are postponed on account of rain.

Another sign of spring is when you have the feeling that you want to take the agency for something.

Young fellows joining the navy now find the trousers too tight about their ankles.

Better start in to do a little work so they miss you when you take your vacation.

Maybe after Sampson got a haircut he was just weak from arguing that he didn't want a shampoo.

My ideal of an ideal wife is the one who razzberried the postoffice officials for postmarking a postal card from her husband, "Atlantic City," when she knew dern well he was in New York on business.

Judge Landis and a couple million office boys will soon be giving all their attention to baseball.

One of my kid came home the other night and said the teacher told him to find the "common divisor." My gosh, they've been looking for that thing ever since I was in school.

It doesn't pay to borrow because the borrower has to.

Prof. Ofergosh Sakes figures that no matter how many tires have been manufactured in the last year, it's a cinch they'll go around.

She shot an arrow into the air. It came to earth she knew not where. And neither did the poor girl care. It was the beau she was interested in.

It's the irony of fate that often lets a justice of the peace marry a couple who spend the rest of their lives fighting.

She searched her husband's pockets,
Which was quite a sneaky stunt.
But, shucks, he didn't mind it. He
Got up and helped her hunt.

VOICE OF THE PEOPLE.

PUNISH CRUEL PARENTS.

To the Editor of Examiner:

Sir,—Being a humane mother who has brought up her sons to respectable manhood without "thrashings," I am calling upon the mothers of Ontario to stir up such activities as will compel our Government to alter the law so as to inflict "flogging" as punishment upon parents or guardians of children who are convicted of cruelty.

Sufficient money and sympathy has been sent by Ontario to the Armenians to convince all that as a people we are humane.

When "monsters" are found among us we must deal with them without pity to save the innocent and helpless.

A warm jail and sufficient food brings no lesson to such degenerates, but pain by "flogging" would clean our Province of this crime. Mothers, take action!

MOTHER.

FABLES IN FACT

ONCE THERE WAS A FELLA WHO SNEAKED AWAY FROM HIS GOOD WIFE AND WENT FISHING PERIOD OH COMMA WHAT A BEAUTIFUL DAY IT WAS FOR THAT SPORT EXCLAMATION POINT AND THAT IS WHY HE WENT PERIOD BITE AFTER BITE CAME COMMA BUT HE SIMPLY COULDN'T SEEM TO HOOK A SINGLE FISH COMMA SO AFTER ABOUT EIGHT HOURS HE QUIT PERIOD THE WHOLE DAY WOULD HAVE BEEN A TOTAL LOSS EXCEPT THAT HE CAUGHT SOMETHING WHEN HE ARRIVED HOME PERIOD

(Copyright, 1926, NEA Service.)

A THOUGHT FOR TODAY

IT'S SPIRIT.

Among soldiers, "spirit" is the measure of fighting power. Two men of equal training, ability and equipment are not always equal in fighting power. Nor has any one man the same drive at any two given times.

In any organization, industrial, as well as military, it is "spirit" that puts things across and takes the objective.

BACK IN CANADA

Major Zinovi Pechkoff, an officer of the French Foreign Legion and a Russian by birth, who has spent the past three years in actual service against the Riffians. Previous to the war Major Pechkoff lived for some time in Toronto. Since then he has participtaed in world events in both the Occident and the Orient, the Far East and the Near East. He is now back in Canada.

CANADIAN CANALS COST $222,000,000

Capital Cost and Maintenance Tabled in the Commons.

OTTAWA, Ont., March 19.—(Canadian Press.)—Canadians have spent some $222,000,000 on canals so far. Figures tabled in the House of Commons to-day show that the capital cost of all canal systems in the Dominion, including those begun before Confederation, was $173,654,882 up to Dec. 31, 1925, maintenance, including staffs and repairs, has cost $48,577,903. Income derived by all canals totalled $14,328,236.

The Welland canal system involved the greatest expenditure. The cost of the Welland ship canal, up to the end of last year, was $60,573,573 and that of the Welland canal $29,908,497. The canal system in Quebec province involved a capital cost of $30,467,038. The capital cost of the Ontario St. Lawrence canals was $22,529,110; of the St. Lawrence ship canal, between Lake Ontario and Montreal, was $135,777; of the Trent Canal, $19,335,306; of the St. Peters canal, $648,547; of the Rideau canal, $5,086,254; of the Sault Ste. Marie canal, $4,935,809; and general expenditure on canals in additional totalled $34,966.

There is a mean side iff all things; and, moreover, certain limits on either side of which right cannot be found.—Horace.

Men's Week

An Informal Showing of the New Things for Spring

NEW SUITS
NEW TOPCOATS
NEW HATS
NEW SHIRTS
NEW TIES
NEW HOSE
NEW SWEATERS
NEW GLOVES
NEW COLLARS
NEW BELTS
NEW CAPS

We Don't Stand on Ceremony

So there's no formality about our Men's Week showing of all that's new in Spring Clothes and Furnishings, to which you are cordially invited.

Our one reason for staging this Men's Week is to let you know that you're as welcome when you come a-looking as when you come to buy.

Come, see what's what for spring. It will be a pleasure to show you, and we're sure that getting acquainted with the new styles will help you to choose your spring wardrobe with greater satisfaction to yourself.

MAHER & WESLEY

188 CHARLOTTE STREET

It is Salt—not a "Medicine"

YOU use your favorite Regal Table Salt freely for every purpose. Do exactly the same with Windsor Iodized Salt. It is this same splendid Regal Salt iodized. That is all.

But its minute particle of iodine will protect your children from goitre.

Sold by grocers. Two handy sizes.

THE CANADIAN SALT CO., Limited, Windsor, Ont. 110

Windsor IODIZED SALT

ROUND UP OF CANADIANS IN DETROIT WHO IGNORED U.S. IMMIGRATION REGULATIONS

Eighty Deportation Warrants Served in Month—25 Women Arrested During Past Week—Net Out For Others.

DETROIT, March 19 (Canadian Press).—Although eighty deportation warrants for Canadian men and women have been issued and served during the month past, no action was brought yesterday by immigration officials against 25 women in the custody of the police after examination by immigration inspectors. The women, nearly all of whom are said to be Canadian citizens, were arested during the week on various charges.

Alexander M. Doig, chief immigration inspector for Detroit, said he expected the whereabouts of over 500 Canadians in Detroit would be known by June 1st. Information for the 80 warrants already executed he declared, was furnished largely by other Canadians residing here.

"It is surprising that Canadians who can enter this country as non-quota aliens upon payment of the $8 head tax and the $10 fee for a passport visa, and by submitting to an examination when they enter, should seek to enter the United States illegally," declared Doig. "This drive, we hope will result in teaching prospective immigrants the advisability of entering legally."

NEW FORCE FOR BORDER PATROL MINISTER SAYS

Will Be Increased From 67 to 260 and 40 Dismissed.

CHECK SMUGGLING.

Preventive Force on Bundary and at Junction Points.

OTTAWA, March 18 (Canadian Press).—Tentative plans to stop smuggling into Canada were outlined in the House of Commons yesterday by Hon. G. H. Boivin, Minister of Customs and Excise when the estimates of his department were under consideration. While these arrangements were under his consideration, Mr. Boivin emphasized that it was his desire and intention to carry out whatever recommendations were made by the present customs enquiry committee.

The special preventive service force, he declared, which had been authorized last year under an appropriation of $350,000 was not operating satisfactorily. Forty men out of 57 now engaged would be dismissed, and a force of approximately 260 men established. Fifty-six members approximately would be allotted to Nova Scotia, 20 to New Brunswick, 10 to Prince Edward Island, 90 to Quebec, 54 to Ontario, 16 to Manitoba, 13 to British Columbia, and a certain number to Alberta and Saskatchewan.

This preventive force would not be entirely engaged in patrolling the boundary points, but would also be employed in guarding junction points. His idea also was to group two or three men at important junction points coming into Canada, such as near Victoria Bridge, Montreal. A double check would be made on incoming cars. In addition a certain number of officers would be equipped with motorcycles or high-powered cars for the purpose of keeping a watch on small country roads providing a means of access to the Dominion.

An increase in the number of boats performing patrol work on the Atlantic and Pacific coasts would also, in his opinion, be a proper step. A certain number of boats would be added to those now doing service in the vicinity of the three Maritime Provinces and British Columbia.

MARMORA NEWS.

MARMORA, March 19.—Miss Annie Bailey has been confined to her home for several days through illness.

Miss Fanny Derry is again on the sick list.

A pleasant bridge party was held at the home of Mrs. H. R. Haacke on a recent evening.

Mr. J. H. Wright is spending a few days in Belleville.

Mr. Louis Bedore of Cordova and Mrs. Woods of Queensboro visited Mr. and Mrs. George Bedore on Sunday.

Mr. Sandy Burrows of Belleville visited Deloro on Wednesday.

Invictus "Prince" Model

YOU don't buy Invictus "On spec." You *know* beforehand that every detail—material, design, workmanship, wear—is going to live right up to your very highest hopes. Invictus has meant all that is finest in men's shoes for more than 24 years.

—only choicest leather throughout
—silk sewn throughout
—a perfect fit right from the start
—models to suit every taste.

Exclusive Invictus Agent
J. H. STINSON

Invictus
THE BEST GOOD SHOE
—always keeps its shape

BUY ADVERTISED GOODS
Advertising Lowers The Prices

MALVY COLLAPSED IN DEAD FAINT CONTRADICTING TREASON CHARGE INCIDENT WON BRIAND MAJORITY

French Chamber's Vote of Confidence in New Cabinet Equivocal.

SYMPATHY FACTOR

Socialists Rallied to Malvy's Defense and Endorsed New Ministry.

PARIS, March 19.—(Canadian Press).—The Chamber of Deputies expressed confidence in the new Ministry of Aristide Briand last night by a majority of nearly two hundred votes, but under such dramatic circumstances as to make it doubtful whether the House really meant to approve the ministerial declaration. The vote was 361 to 164.

Louis Malvy, Minister of Interior, attacked by the Conservatives, who recalled the accusations of treason made against him before the High Court in 1918, fell in a dead faint at the ministerial bench. He was carried from the Chamber, while the Socialists and Communists rose in rage, shaking heir fists at the Deputies of the Right and menacing them with reprisals.

The ministerial declaration with which M. Briand introduced his Cabinet admitted that a settlement of the perplexed financial difficulties of France was not in sight, but asked Parliament to "observe exceptional discipline" to vote before Easter recess the financial measures necessary to carry on the government.

Attack on Malvy.

The declaration as whole, appealed to neither one side or the other side of the Chamber. It was received with great indifference, and when the Premier descended from the rostrum, parliamentary experts began to question whether he would get a majority, as the Socialists had decided to abstain from voting, while the Centre and Right had decided to vote against the Cabinet. The first interpellator, M. Ybarnegaray, from the upper Pyenees, however, made the attack on Minister of Interior Malvy, and changed the whole situation.

In a moment the debate became a political squabble, in which the groups of the Left again united in defense of one of their militant leaders, in opposition to the Right, solidified by antagonism toward M. Malvy. M. Briand insisted on taking the floor to defend M. Malvy against the charges. He recalled that the High Court had acquitted M. Malvy of the charge of high treason and the subsidiary accusations, among them malfeasance in office.

Hooted by Conservatives.

The Premier made an impassioned and dramatic plea, in the course of which he said that many Senators who voted to convict M. Malvy before the High Court, had declared they would have voted differently had they known some of the facts in the case at the time. He attacked the Conservatives in no uncertain manner and provoked vigorous protest from all the benches of the Right and Centre. For the first time in his parliamentary career he was hooted from moderate and Conservative benches when he descended from the tribune.

In the opinion of followers of parliamentary procedure, the Cabinet at that time was doomed to defeat.

M. Malvy then insisted on taking the platform in his own defense. Known to be affected with heart trouble, he showed signs of weakness on the speaker's stand. The strain was too much, and he had just declared "If I am a menace to the Cabinet and the restoration of my country I will resign!" when he collapsed.

Borne away to the cloakroom, he lay unconscious for twenty minutes.

Personal Sympathy.

M. Malvy, however, given a clean bill of health by Premier Briand and Colonel [illegible], former aide-de-camp to Marshal Joffre, won personal sympathy from all parts of the House. Thereafter it was the Minister of Interior who was under discussion, finances, Locarno, Morocco and Syria being lost to sight. The Left consolidated again and the Government's majority was certain.

The Cabinet will go ahead on the equivocal majority obtained on a side issue until the tax votes and the budget is taken up, when it is anticipated a decisive test will come.

Romance Interrupted By U.S. Civil War Ends In Wedding

SPOKANE, Washn., March 19 (Canadian Press).—A romance interrupted by the civil war, since which time each of the principals has reared a family, had its culmination here Wednesday afternoon with the wedding of E. G. Faires, aged 77, Retail, Washington, and Mrs. Sarah E. Funk, 75, of Katispell, Montana.

They met here last week for the first time in 50 years and decided upon the long delayed ceremony. Faires enlisted in the Ohio volunteers and fought through the war. Afterward he went to Missouri, while his sweetheart remained in Ohio. He has celebrated one golden wedding.

Last fall, Mrs. Funk read an item in the home town paper from Ohio about Faires. Correspondence followed and the romance was renewed.

IMMIGRANT STREAM THROUGH WINNIPEG

3,500 Settlers in 36 Hours For Prairie Provinces.

WINNIPEG, Man., Mar. 19 (Canadian Press)—A solid phalanx of nearly 3,500 immigrant settlers have reached Winnipeg during the past 36 hours, for distribution throughout the western provinces.

A steady stream of newcomers poured into the city by special trains Thursday, one of which, an all-men train, was the first of its kind since the war. Up to last evening a total of nearly 2,000 "new Canadians" had reached the city, a new day's record in Canada's colonization history.

The first contingent was exclusively composed of immigrants from Central Europe, later arrivals included, Britishers, French, Scandinavians, Ukrainians, and Poles. Every member of the men's special were brought from the farms of Hungary. They will proceed to jobs previously obtained for them.

Westbound trains carry their quota nearer their ultimate destinations. On one train which left for the west this afternoon 285 settlers were booked for Edmonton.

COMMITTEE HEARS HON. JAMES LYONS

Minister Says He Never Opened Tenders Privately.

TORONTO, March 19 (Canadian Press). — James Lyons, former Minister of Lands and Forests in the Ferguson Government, testified before the Public Accounts Committee of the Legislature Thursday regarding the business of his firm, the Jas. Lyons Fuel and Supply Company. Mr. Lyons also made the declaration that he never opened tenders privately and that in every case since he had become a Minister that a responsible deputy was always present when tenders were opened.

Mr. Lyons also made the statement that he was never interested in nor was he a partner in any firms which had done business with his department of the Government. Mr. Lyons gave figures showing the trade of his company with various big pulp, timber and construction firms in Northern Ontario. He went back for many years, and in most cases, according to the figures, he was doing better business before he entered politics than after. Last year the McNamara Construction Co. bought $35,000 worth of material from the Jas. Lyons Company. This company has several big road contracts in the north.

BRITISH COLUMBIA HERDS DECIMATED

Campaign To Stamp Out Bovine Tuberculosis.

VICTORIA, B.C., March 19 (Canadian Press)—Large numbers of milk cows are being slaughtered now in the Federal and Provincial government's campaign to rid the Fraser valley of bovine tuberculosis.

While total figures are not yet available, as the work proceeds at many points, officials in charge estimate that seventy per cent of the Fraser valley cattle are free of the disease. Only about 8 or 9 per cent of the animals tested so far have been found to be diseased.

Charges of cruelty in connection with the carrying out of the campaign are being forwarded by provincial officials to the Federal Department of Agriculture. Complaint has been made that cows about to be slaughtered have not been milked for long periods, causing them suffering.

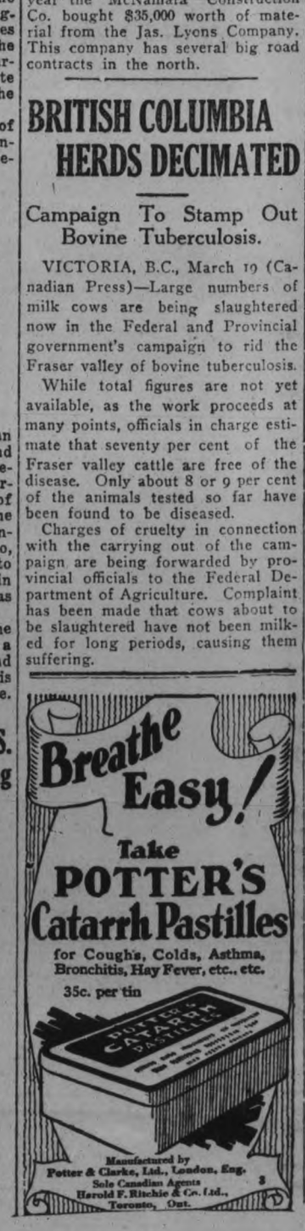

Be Sure You Get The Genuine
GILLETT'S FLAKE LYE

RELATIVES OF CARDINAL

With death of Cardinal Mercier it is recalled that the late Belgian prelate and one of Orillia's leading citizens of the last century, the late Marcus McMullen, possessed a common ancestry in the old Languedoc family two grandsons of the Orillia pioneer. TOP, Mr. C. Crawford Goffatt, of Toronto, and CENTRE, Rev. W. G. G. Dreyer of Birch Cliff. BELOW, John Mercier McMullen, another member of the family in the Dominion, who became famous as a Canadian historian.

REBEKAH MEETING

President of Provincial Lodge Visits Local Lodge of Order.

A large number of the members of the Rebekah Lodge, I.O.O.F. were present at a meeting in the I.O.O.F. rooms on Tuesday evening, when the President of the Ontario Rebekah Lodges, Mrs. F. Donaldson of Brockville, was the guest of honor. Iniation degrees were conferred upon eight candidates, the work being carried out by the Degree Captain, Mrs. B. Watts, the Noble Grand, Mrs. M. McLean, and the Vice Grand, Mrs. G. Worboy. At the conclusion of the ceremony, a delightful banquet was served. The decorations for the occasion, arranged by C. C. Mowry, were very effective, including a number of flags and illuminated emblems of the Order.

WESTWOOD NEWS

WESTWOOD, March 19.—Mrs. Roy Frazer of Brookdale, Manitoba, who has spent the past two months with her parents, Mr. and Mrs. John Elmhirst, returned to her western home on Monday.

Miss Claire Renwick who has been quite ill, is convalescing.

Miss Bertha Long is taking charge of her school at Villiers.

Mr. Harry Ingram of Young's Point is a guest at the home of Mr. and Mrs. Thomas Cardwell and other friends in the village.

Miss Alice Douglas has taken a position in Manley Bros. store.

NO DECISION ON MILK QUESTION

Committee of Kingston Council Discusses Matter for Two Hours.

ANOTHER MEETING

KINGSTON, March 19.—(Special to the Examiner)—The special committee appointed by the City Council, to deal with the milk question and the recommendation of the Board of Health, asking that all herds supplying milk to the city be secured from tuberculin-tested herds, and that pasteurization be left optional, discussed the question for over two hours, but came to no definite decision, and the matter was left over for another meeting. Letters received by Mayor Angrove from various cities from Vancouver to Halifax, showed that ninety per cent of the places referred to, call for the milk to be pasteurized. The milk question has been taken up here as a result of a meeting of the Board of Trade, at which Mr. A. H. Fair of the Hemlock Farm Dairy, made the statement that from 60 to 80 per cent of the cows supplying the city with milk were tubercular.

LOCAL LADY WRITES MAGAZINE ARTICLE

Mrs. J. E. R. Munro Has Article in MacLean's Women's Section.

The current issue of MacLean's Magazine, the March 15th edition, contains, under the section headed "Women and Their Work", a very interesting article written by Helena Vanderwater Munro (Mrs. J. E. R. Muno, of 551 Aylmer street) and entitled "Adventures in Making Over Derelicts." The article, which is illustrated in attractive style, gives an excellent idea of just how much may be made out of old "cast offs", with a little time and patience, and shows some pretty lamp shades constructed from out of date, discarded articles of china and glass. Methods of reconstructing these unregarded pieces are described in entertaining fashion.

HEAVY TOLL IN 'FLU' EPIDEMIC

Hospitals in New York Are Taxed To Capacity.

PNEUMONIA, ALSO.

NEW YORK, March 19 (Canadian Press). — Prolonged winter weather has continued the spread of influenza and pneumonia in several north-eastern cities.

Of 60 infants at the babies' hospital here, 45 have pneumonia, and other hospitals are taxed to capacity with the inflow of patients.

Last week 883 new influenza cases with 83 deaths, and 1,107 new pneumonia cases, with 500 deaths were reported to the department of health. For the corresponding week last year, there were 118 deaths from influenza, and 338 from pneumonia.

The Middleport high school, at Middleport, N.Y. and St. Mary's school at Auburn, are closed because of a grippe epidemic.

Dr. Charles W. Chapin, superintendent of health at Providence, believes the influenza epidemic will continue in Rhode Island, and then die out as rapidly as it has spread. He thinks it unnecessary to close shops or theatres. There are several thousand cases in the state, many of them children.

Pour hot milk over
SHREDDED WHEAT
a warm, satisfying meal

GIVEN ACCLAMATION.

Hon. T. C. Davis Unopposed in Prince Albert.

PRINCE ALBERT, Sask., March 19 (Canadian Press)—No opposition was forthcoming yesterday to the return of the Hon. T. C. Davis, M.L.A., at the by-election caused by his acceptance of the portfolio as the Minister of Municipal Affairs and of Labor in the Gardiner Cabinet, and Mr. Davis was declared elected by acclamation.

If anything affects your eye, you hasten to have it removed; if anything affects your mind, you postpone the cure for a year.—Horace.

Plantol Soap

This simple treatment

has made more lovely complexions than all other beauty treatments put together

Skin beauty and skin cleanliness go hand in hand. Yet there are so many women who do not seem to realize this. Or else many who are using harmful rather than helpful soaps. Thousands more could have real complexion beauty—if they but followed this simple treatment.

First bathe the face and hands in warm water—not hot—with a soap as pure and mild as Plantol—that lathers softly, richly—that penetrates and cleanses the pores, without irritating them. Then, with warm water alone, to rinse the lather off. Then cold water, cold as snow, to close the pores and give the skin that fine smooth coolness that holds a glow under its whiteness.

This simple beauty treatment will make you more lovely—and it costs hardly two cents a week!

A skin kept clean is always clear

Plantol

A mild, pure and exquisite toilet soap—made entirely of plant, fruit and flower oils.

LEVER BROTHERS LIMITED - TORONTO

608

The YELLOW STUB

by Ernest Lynn

COPYRIGHT 1926 BY NEA SERVICE, INC.

BEGIN HERE TODAY

HENRY RAND, 55, a business man, is found murdered in a cheap hotel in Grafton. Police find a woman's handkerchief and the stub of a yellow theater ticket.

JANET RAND, his daughter, breaks her engagement with BARRY COLVIN because of the "disgrace." JIMMY RAND, his son, goes to Chicago, where the theater is. The stub is traced to OLGA MAYNARD, a cabaret singer.

Jimmy meets and falls in love with MARY LOWELL. Later he encounters Olga. She faints at hearing she is wanted for murder. Mary, out with SAMUEL CHURCH, a wealthy lawyer, sees Jimmy lift Olga into a taxi and misunderstands.

Olga tells police the stub might have come into possession of a man who "picked her up" two nights before the murder. Jimmy receives mysterious warnings to leave Chicago and later is attacked by two men but escapes.

With Jimmy and Mary estranged, Church gets Mary's promise to marry him. Jimmy and Olga, out one night, see a man they both recognize—she as the man who got the stub, he as one of his assailants. The man escapes, but they identify him by his police photo as IKE JENSEN.

Church, motoring with Mary, runs over a dog. His heartlessness causes her to break their engagement. Mary writes a letter, explaining, but the office boy forgets to mail it.

Jimmy gets a phone call from Olga saying she has found Ike Jensen. Her voice ends in a gasping cry and he rushes to her apartment to find she is gone. He thinks she has been kidnapped or murdered—which he doesn't know. While he and police are in the apartment a mysterious phone call comes for him, threatening his life.

Despairingly, he asks, "My God, have they killed her?"

NOW GO ON WITH THE STORY

CHAPTER XLIV.

The newspapers were still in full hue and cry over the mysterious disappearance of Olga Maynard. Unlike most "stories" that are allowed to die out after a few days of sensational play, there was an element of the sinister, a touch of the mysterious, in this one that kept the city keyed up to a pitch of high excitement.

It struck at a time when local news was dead, and for that reason the city editors welcomed it.

And sensation followed sensation. O'Day had hinted vaguely to Jimmy of having something else up his sleeve to "give to the papers." And Jimmy was not kept long in ignorance.

When it did break, it swept him off his feet and sent him down to see O'Day with blood in his eye, raging and full of fight.

O'Day had told the reporters about the yellow stub and the handkerchief that had been found in the room with Henry Rand's body. Furthermore, he had told them that they had been traced to Olga Maynard and that, although her explanation had been satisfactory enough, still she had figured theretofore as an important cog in the chain of evidence that had lengthened since Henry Rand's murder.

He felt sure, he told them, that Olga Maynard's strange disappearance was somehow linked up with the murder.

And the whole city buzzed and gossiped over the strange mystery of the yellow stub. The murder of Henry Rand, although it had happened in a distant town, was suddenly brought home to Chicago. Street corner idlers hazarded strange guesses as to the motive that prompted Henry Rand's murder. Busy captains of industry summoned office boys to run out and grab the latest editions. Stenographers discussed it over their lunch, and housewives over the back fence. It supplied trolly car conversation for homegoing bookkeepers and mechanics.

"You shouldn't have done it," Jimmy stormed at O'Day. "It wasn't right. It wasn't fair to her. It's not fair to me to drag this out again."

O'Day tried to be patient.

"You don't understand, my boy. If you think this is going to turn the town against Olga Maynard, you are mistaken. They sympathize with her. Everyone does. They think she's the victim of some mysterious plot."

"Your ideas about the right thing to do certainly don't coincide with mine," said Jimmy bitterly.

"Be patient, Rand. I've got something in the back of my old noodle. When you're as old as I am you may realize that a man doesn't lose any of his brains when he passes forty.

"I want this thing to fill the papers. the wires are carrying it all over. I want Marie Real, if she's alive, to step out and supply some information that I think we can use.

"And another thing." His jaw set grimly as he walked to his desk and opened a drawer. "I'm going to show you something, Rand. You've been climbin' all over my frame every time I opened my mouth and said something you didn't like about Olga Maynard. My boy, I'm not in this business for sentiment. I'm looking for facts. Do you see this picture?"

He held it out in front of Jimmy's eyes. "Look at it an' tell me whether you recognize it."

Jimmy's forehead, as he studied the picture, puckered in a worried frown. Vague premonition held him again.

"I—I—my God, O'Day, it can't be—"

"It is, Lad, it is. It's a picture of your father, Henry Rand, taken when he was a boy of about fifteen. At least, that's the way I remember him."

"Where—where did you get this?" Jimmy asked feebly.

"I'll tell you where I got it. I found it the other night in Olga Maynard's apartment." He paused to watch the effect of his words.

Jimmy was shocked speechless. He managed to gulp, "In Olga Maynard's apartment? This?" Feebly, he pointed at it with his finger.

"That's what I said. I was browsin' through the place an' I found this on the mantel piece. I didn't recognize it at first, but something was familiar about it, an' I stood there an' studied it an' suddenly it came to me like a flash. 'It's Henry Rand,' I says!—"

"But I don't understand—"

"No, nor do I. But here it is. What do you make of it?" He lifted his head from a study of the picture. "You recognize your dad?"

"I do now. Perhaps without you I wouldn't, but there are his features. Forty years makes a lot of changes, but—"

"It's him without a doubt. It seems just like yesterday that I saw him... after seein' this."

"But what in the world do you make of it?"

And O'Day said slowly, "Just this," and he seemed to measure each word as he uttered it. "That girl, Jim, has been holdin' back something from us. She knew a lot more about this business than she cared to let on. She was in on it, an' you can't make me believe any different."

"You think she had anything to do with the murder?" Jimmy asked in weary discouragement. He seemed to have shrunk a despairing look came into his eyes.

"I'm not sayin' she did. But she's in on it, Rand. There was evidently a plot to get your father, an' she knew about it. She knows who did it, an' she knows why it was done

"Now you've just given me the devil for shootin' off my mouth to the newspapers. All right, but I'm holdin' this back. I'm givin' her an even break; ain't I?"

"I suppose you are, but my God, Lieutenant, I can't conceive of that girl having a hand in this awful thing. It's beyond me. If it's true I'll never have a bit of faith left in human nature."

"What do you think now of my theory—the thoery I explained the other night, about that kidnappin' stunt bein' nothin' but a frame-up? Do you still think I'm crazy?"

And Jimmy, utterly weary, and feeling friendless and alone in a mad world, answered, "No."

He had learned from O'Day that the effort to check back on the phone call to Olga's apartment had led them to a booth in a busy drug store.

"Just as I expected," commented O'Day when he told Jimmy about it.

Jimmy thought several times of calling up Mary Lowell and explaining the whole mad business to her. But a certain stiff-backed attitude about making what might be construed as advances restrained him.

Besides, he told himself, he had put all such ideas out of his head. He was here for a purpose. . . .

But he wondered if Mary would give him her sympathy. He felt very much in need of sympathy. It seemed that no one understood him.

His time could hardly be called his own. Reporters were in almost constant attendance and Mrs. King, his landlady, had told them that her roomer, Mr. Rand, "and a gentleman if ever there was one," had been shot at one night. "Right in his room, mind you."

This made him something of a hero. He was conscious of stares as he walked through the streets and he overheard people point him out as he passed. . . . He even began to get mash notes, on scented paper of varied hues.

But O'Day apparently had been right about one thing. There was no further attempt to molest him, and there were no more mysterious telephone calls or warning letters.

"I told you so," O'Day said. "The publicity's driven them to cover."

Barry Colvin arrived the next day, resolved, he told Jimmy, to stick the thing out with him.

"And what's this about Olga Maynard being kidnapped?" he asked. "The papers back home have been full of it. My boy, you're famous. Your mug has been splashed all over the papers, and your face is better known than Rudy Valentino's."

He grinned. "If I had all that publicity I'd certainly make the law business pay and pay heavy."

He told Jimmy, "Mooney's in New York. He's found out this much, at least—that Marie Real's stage name was Marie Rellane. Of course, everybody's heard of Marie Rellane. I'd no idea the lady was such a star."

"Lord! She was the toast of the country when I was a little kid," said Jimmy.

"But Mooney says she's dropped out of sight, at least temporarily. He's hopeful, though, of locating her soon."

"God, Barry, if this thing isn't cleared up soon I'll go mad."

"Buck up, Jim. I'm going to be with you. Maybe I can help. Tell me, what do you think they've done to Olga Maynard?"

"Oh, I don't know. O'Day's got a crazy idea—"

He told Barry about the finding of Henry Rand's picture and what O'Day thought of it.

"You were a fool, Jim, for trusting that woman."

He turned savagely on Barry, but the words that were in his mind never escaped his lips. Instead he bowed his head. "Maybe I am. It would have been better, for her at least, had they kept her in jail. She'd have been safe, if not comfortable."

They sat up and talked, of Grafton and Janet and Jimmy's mother, until Barry yawned sleepily and went to bed.

But there was no sleep for Jimmy. He sat and gazed enviously at Barry's comfortable, resting figure, heard with irritation his slight snore. . . .

And the thought of the picture they had found in Olga's room rose to torture him through half the night.

To be continued.)

GERMAN MAGNATE

AUGUST THYSSEN, 86-year old coal, iron and steel magnate of Germany, who is seriously ill at his home in Duisburg, Germany. His condition is regarded as hopeless.

OMEMEE U. F. O. HAD BIG MEETING

Club Room Well Filled for Regular Meeting—Good Programme.

OMEMEE, March 19.—The club rooms of the Omemee organization of the U.F.O. were almost filled to capacity on Tuesday evening when a social evening and programme, which had been previously announced, was held. Both young and old joined in the games and a contest placed on the wall puzzled many a brain for a length of time.

About 9 o'clock the President of the club, Mr. William Veals, called the gathering to order, and the "Maple Leaf Forever" was the opening number on the programme. Misses Eva and Lillian Race rendered a piano duet and were forced by the hearty applause to respond with an encore. Rev. E. W. Rowland contributed two short readings in good style, entitled "The Fool" and "Admirals All."

The county President, Mr. Parkins of Cameron, had been invited to be present, and at this juncture was called upon to address the gathering. Mr. Parkins based his brief remarks on the subject of "Loyalty." He applied it first to Canadians in the days of the late war, and later briefly referred to fraternal organizations and organizations of law and commerce, organization of labor, Manufacturers' Association, Bankers' Association and many other vocations which are organized, dwelling afterward on the farmers' organization. "If we are loyal to our association we are loyal to ourselves and we must of necessity benefit by the calling, as it will add to our own self respect," said Mr. Parkins, "and if it pays other associations to organize, surely it will pay the farmer to organize." In closing the speaker referred to farm and politics. "Some people say that farmers shouldn't enter politics, but not yet has any good proof been given as to why. The people's will should rule. What we need is a more democratic form of government, and the only way is to have representatives of the masses of the people and not to have the rich industries to choose our laws for us."

A violin duet was then given by the Pogue brothers and heartily encored.

Mr. Bruce McNevin, a member of the Reaboro club, who has just returned from attending a convention of the Canadian Council of Agriculture in Regina, was called to the platform, and related some of the aims of the Council, as well as the problems that confront it. He spoke of a few observations made while on his trip, among them being the liquor traffic, in which, in Mr. McNevin's judgment, the law fully justifies itself. Drunkenness is not found in this Province in public as observed elsewhere, he said.

The Misses Race contributed an autoharp and piano selection, followed by a number from the Pogue brothers.

A vote of thanks was then extended to those who assisted on the programme, followed by a few remarks by Mr. F. G. Sandy.

A resolution condemning the agitation for the abolition of the income tax was brought in and unanimously passed. This resolution will be forwarded to the head office in Toronto, and also to a representative at Ottawa.

Slips of paper were then distributed bearing the name of an Irish family, the membership of which was five. These families congregated around the small tables and were known as the Rooneys, Murphys, Magaheys, O'Tooles, O'Briens, Flannigans, O'Conners, Corkerys, O'Neills, Dohertys and O'Learys, and after refreshments had been served each family was called upon for a number, and as a result much Irish wit was let loose and the hall resounded with mirth and laughter.

At a late hour the happy gathering broke up, and many expressions of pleasure were heard. especially from the visitors, for the splendid entertainment provided.

HALL'S BRIDGE SOCIAL

Baskets Auctioned Off After Programme—Proceeds Good.

YOUNG'S POINT, March 19.—At Hall's Bridge, on Friday evening, March 12, a very succesful concert and basket social was held under the auspices of the Ladies Aid of the United church, in the True Blue Hall. The proceeds amounted to over $70.

After the programme, which was splendid in every detail, Rev. R. Spencer acting as chairman, the baskets were auctioned by Mr. George Wilson and refreshments served by the ladies in charge.

Following is the programme:

A reading by Arthur White.
Chairman's address.
Duet—Dora and Margaret Wilson.
Instrumental selection — Miss Mary Nicholas, Mrs. J. A. Northey, and Mr. Wilson Northey.
Reading—Miss Blackburn.
Drill by 16 boys and girls—"Father Goose.'
Solo—Miss Margaret Dickson.
Recitation—Laura Fulton.
Guitar duet—Miss Greta and Mr. J. Northey.
Dialogue—"Saved", by five ladies and five gentlemen.
Reading—Mr. T. S. Wood.
Instrumental selection — Miss Mary Nicholas, Mrs. J. A. Northey, and Mr. Wilson Northey.
eRading—Miss Blackburn.
Recitaion—Miss Lena Wise.

Mr. Rex Wilson of Toronto spent last week end with his parents, Mr. and Mrs. A. Wilson.

Mrs. Stanley Hockaday of Douro, is visiting her mother, Mrs. Bullock, for a few days.

OPEN YOUR EYES.

TO A STORE FULL OF HONEST VALUES

BUY AT BRASS And Save

BROADCLOTH SHIRTS Collars to Match All Sizes All Colors Regular $3.00 1.79

$1.25 WOOL GLOVES Heather and Fawn 79c

$1.50 SPATS Grey and Fawn 73c

SILK AND WOOL HOSE Reg. $1 Plain and Fancy 69c

SWEATERS Pullovers and Coats Reg. to $3.00 1.98

MEN'S WORK SHIRTS All Kinds Reg. $1.50 98c

MEN'S WORK GLOVES AND MITTS 55c 2 PAIRS $1.00

DENTS' GLOVES Mocha and Chamois 98c

MEN'S HANDKERCHIEFS Reg. $1.50 Doz. 83c

SOLID LEATHER WIDE BELTS Reg. $1.50 98c

35c MEN'S GARTERS 18c

75c MEN'S BRACES 49c

SILK AND WOOL TIES 2 FOR $1.00 Reg. $1.25 55c

FLEECE-LINED AND MERINO SHIRTS AND DRAWERS 73c Garment

OVERALLS AND SMOCKS Heavy Weight $1.85 Reg. to $2.50

MEN'S MACKINAW COATS $5.95 Reg. to $8.50

BLUE SERGE TROUSERS Herringbone and Plain $3.95

MEN'S CAPS Reg. to $2.00 94c

TURNBULL'S COMBINATION UNDERWEAR Reg. $3 $2.19

SILK KNIT AND CASHMERE SCARFS Reg. to $3.50 1.45

MEN'S WOOL HOSE Reg. to 75c 3 FOR $1.00 39c

FLEECE-LINED AND MERINO COMBS Reg. $2.00 1.39

LADIES' SILK HOSE 49c Reg. $1.00 and $1.25

Ladies' Silk & Wool HOSE 69c Reg. $1.50 3 FOR $2.00

BRASS

329 GEORGE ST.

THE STORE THAT MAKES GOOD

MILLBROOK BAND ANNUAL MEETING

Reports Presented on Year's Work Are Most Encouraging.

MILLBROOK, March 19.—The annual meeting of the Sunshine Mission Band was held at the home of Mrs. P. Stinson on Tuesday evening with over thirty boys and girls in attendance.

Mrs. Offa Williamson, the superintendent of the band, presided and reports of the year's work were most encouraging. About $100.00 has been raised since last April, this amount including the annual thankoffering usually taken on Easter Sunday but earlier this year owing to the Union, and which is now $11, with more to come in. The mission band thankofferings from all over the Dominion are this year to be devoted to kindergarten work in Canada.

The election of officers resulted as follows:

President—Jean Stinson.
Vice-Pres.—Bessie Dawson.
Secretary—Annie McMahon.
Treasurer—Dorothy McDowell.
Pianist—A. McMahon.
Programme Committee: — Mary Burnham, Bryar Edmunds, Mary Vance and Helen Mitchell.

The boys will be responsible for looking after the room, Bibles, hymn-books, etc.

The study book, "Brave Adventurers of India," which has been taken up through the year, is not yet completed and has proved both interesting and instructive.

Games were enjoyed during the recreation period at the close of the business meeting, after which Mrs. Stinson, assisted by Mrs. Williamson, Mrs. H. Dawson, and Mrs. F. W. Smith, served the young folk with supper, the big freezer of ice-cream brought by the superintendent being an especial attraction.

The annual meeting of the Golden Links Mission Circle will be held at Mrs. Stinson's on Tuesday, March 23, at 8 p.m.

The March meeting of the Woman's Missionary Auxiliary of St. Thomas' church was held at the home of Mrs. E. Whyte on Monday evening, with a good attendance of members and visitors.

Owing to the absence of the president, Mrs. (Canon) Allen, who was prevented by illness from being present, the secretary, Mrs. Whyte, took the chair.

Business items of interest included arrangements for the Lenten fund, and the completion of the bale which is sent annually in April to one of the Indian Homes in the West. Miss Annie Armstrong, Dorcas secretary, reported weekly sewing meetings being held, and clothing, etc. or the bale being prepared, willing assistance being given by a number of the members.

Mrs. J. A. Vance took up the chapter from the study book, "The Clash of Color", in a most helpful manner.

A special feature of the meeting was an address from Rev. D. R. Dewdney on "Christ's weeping over Jerusalem", many practical points being brought out with reference to W. A. activities, and also to daily living.

The usual social hour was enjoyed at the close. The April meeting will be held at the home of Mrs. J. A. Vance.

The inter-League series of debates for the Whattam Cup is again well under way, the team from the Millbrook branch having been notified that it is to compete with Newcastle at the latter town on Monday, March 22, the subject being: "Resolved that the spirit of cooperation as against that of competion is in the best interests of the commercial life of our country."

A trial debate was held at the local league on Tuesday evening, the two who are going to Newcastle, Margaret Howard and Jas. Larmer, upholding the affirmative, while Messrs. B. B. Lawson and H. Jordan defended the negative side.

The judges awarded the decision to the negative both on points and manner of delivery, though it was evident taht material had been carefully prepared by either side, and much interesting information was given.

The final debate, when the trophy is awarded, will take place at the Conference Convention held in Napanee next fall.

Last year Millbrook won in this district by default as none of the Leagues in Peterborough were willing to enter the competition. Representatives from Tyronne League won the Cup last year, the final competition taking place at Port Hope last November, one evening session of the annual convention being given up to the debate.

C. Robison has sold his restaurant to Milton Challice of Bethany, the latter taking possession in the immediate future. Mr. and Mrs. Challice moved their household furniture to Millbrook last week. They will be warmly welcomed as citizens of this community.

Mr. Robinson has gone to Massey, Ont., taking up his work in the Janes' Veneer Factory, recently moved there from Cavanville.

Mrs. Robinson, and daughter, Miss Bonna, are remaining for a while in Toronto.

ACIDS IN STOMACH CAUSE INDIGESTION

Create Gas, Sourness and Pain—How To Treat

Medical authorities state that nearly nine-tenths of the cases of stomach trouble, indigestion, sourness, burning, gas bloating, nausea, etc., are due to an excess of hydrochloric acid in the stomach and not as some believe to a lack of digestive juices. The delicate stomach lining is irritated, digestion is delayed and food sours, causing the disagreeable symptoms which every stomach sufferer knows so well.

Artificial digestents are not needed in such cases and may do real harm. Try laying aside all digestive aids and instead get from any druggist a few ounces of Bisurated Magnesia and take a teaspoonful in a quarter glass of water right after eating. This sweetens the stomach, prevents the formation of excess acid and there is no sourness, gas or pain. Bisurated Magnesia (in powder or tablet form—never liquid or milk) is harmless to the stomach, inexpensive to take and is the most efficient form of magnesia for stomach purposes. It is used by thousands of people who enjoy their meals with no more fear of indigestion.

Men's minds are as variant as their faces. Where the motives of their actions are pure, the operation of the former is no more to be imputed to them as a crime, than the appearance of the latter: for both, being the work of nature, are alike unavoidable.

—Washington.

The moderation of fortunate people comes from the calm which good fortune gives to their tempers.

—La Rochefoucauld.

What does Soap Purity Mean to You?

To millions of women the $5,000 Guarantee of Purity carried by every bar of Sunlight Soap means:—

Cleaner clothes
Sweet-smelling clothes
New-looking clothes

Sunlight Soap prolongs the life of fabrics.

Sunlight Soap

The Largest Selling Laundry Soap in the world

Lever Brothers Limited, Toronto

Sold Everywhere

S-79

LEAGUE OF NATIONS ORGANISM TO BE RESHAPED AS DIRECT RESULT OF LESSON IN RECENT DEADLOCK

Germany Will Play Important Part in Projected Reconstruction—Increasing Membership From 10 to 15 One of the Proposals Reported.

SPECIAL COMMISSION APPOINTED

Will Canvass Whole Problem of Composition of the League—Desire to Safeguard Institution for Peace.

GENEVA, March 19—The League of Nations reorganization scheme was launched Thursday. The statesmen, noting that Geneva's institution of peace and international co-operation was endangered by the past week's extraordinary events, caused chiefly by the veto of Brazil against Germany's entry into the league, have determined that the moment has arrived to refashion the league's covenant.

Germany and her ministers, who returned to Berlin without being granted the legal rights to membership, will play a prominent part in the projected work of reconstruction. The league members decided virtually to consider the Reich as a partner in the Geneva peace organization because of the steps leading up to her invitation to come to Geneva and by reason of the impressive manifestation of the assembly intself Wednesday in favor of Germany.

Countries Taking Part

Various Latin-American countries will take part in the investigation, and the Far East will be represented by both Japan and China, while Poland and Switzerland will, with the other states seated in the council, take care of the suggestions of Europe as to what should be done to make the league better and safer as an international machine.

A special commission has been appointed to see how the league covenant could be revised, in order to obviate a future deadlock such as has just been experienced, and probe the entire problem of the composition and methods of election of the council. This investigation may go far indeed in revamping the league's constitution, for the commission is practically without restrictions. The commission will meet at Geneva, May 10.

Many Suggestions

Already there are many rumors and ideas current as to what the commission should do. One suggestion is that it should recommend the creation of unrestricted council membership for states such as Spain, and also a system of restricted membership.

One unofficial French idea is to increase the council from 10 to 15. Undoubtedly the great problem the investigators must face is whether the unanimity rule of the council is to be preserved.

ST. PATRICK'S TEAS.

AT WARKWORTH.

NORHAM, March 19.—St. Patick's night was celebrated by the Young People's Union of St. Paul's church, Warkworth, which met in the auditorium on Monday evening. The attendance was the largest since the opening of the Union last fall. The meeting was in charge of Miss Mary Phillips. Rev. Wesley W. Jones led in prayer. Mrs. Elgin Edgar read a psalm. Eleven junior girls sang, "Come back to Erin." Miss Freda Fowler gave an Irish reading. Joseph Topping sang, "That Tumble Down Shack". Then followed a debate "Resolved that wealth is a greater source of unhappiness than is poverty." The affirmative was taken by Mrs. Morley Smith and Miss Mary Phillips while Grant Van Blaricom and John Darkins, of Morganston supported the negative. The speakers on each side were allowed fifteen and ten minutes respectively and each one took full time speaking until rung down by the time keepers, Frank Massey and Lorne Darling, of Morganston. A goodly number of points were made by both sides and well supported as was shown by repeated applause from the large audience. Morley Smith, president of the Y.P.U. occupied the chair during the debate. Rev. J. F. Everson, of Norham acted as judge and in his report gave great credit to all the debaters but found that the affirmative had upheld their side with the greatest number of points. William Smoker sang "Shamrock of Ireland," which was followed by a hymn, after which the gathering retired to the basement of the church where a delicious lunch was served by the members of the Union.

AT GILMOUR CHURCH.

On Monday evening, two nights ahead of time, the Young People of Gilmour Memorial church held their St. Patrick's social evening.

After a short devotional period, the Rev. W. S. Edgar gave a short address on the life and work of St. Patrick. Seven towns, he said, contended for the honor of being known as the birthplace of St. Patrick, but a weighty volume of evidence could be brought in support of the theory that the saint was a Scotsman and a native of the town now known as Old Kilpatrick, on the banks of the Clyde. Captured by pirates he was sold into slavery in Ireland and for six long years, he suffered the horrors of slavery. Escaping from his master, he eventually reached France, became a Christian missionary and in 432 A.D he returned to Ireland and as a preacher of the Gospel, converting the natives to Christianity from the religion of the Druids. Mr. Edgar spoke of visiting Ireland several years ago, when he found many place names preserving the memory of St. Patrick and told of the many legends that had gathered round his name. St. Patrick was no dignified ecclesiastic, but a simple evangelical preacher and a truly great and good man.

After the address the assembly indulged in games until nearly 12 o'clock. Dainty refreshments were served at the close of the evening.

NORWOOD PERSONALS.

NORWOOD, March 19.—Mr. St. Clare of Toronto, formerly employed in the local branch of the Stirling Bank, spent the week end in the village.

Mr. F. K. Kempt was in Toronto on Tuesday on business.

Mrs. Joseph Oakley is visiting friends in Peterboro.

Mrs. Kelly of Foxboro spent Sunday with her father, Mr. S. Ashley.

Miss Charlotte Beamish, nurse in training in the Smith's Falls hospital is with her parents, Mr. and Mrs. Richard Beamish, Peterboro street.

Rev. T. M. Wesley was in Newmarket during the week attending the golden wedding of his parents.

Mrs. Harris of Belleville spent the week end at the home of her sister, Mrs. Joseph Dickens.

Mr. Wm. Knox of Peterboro was in the village during the week on business.

Mr. John Starke is in Belleville attending the Orange Grand Lodge being held there.

MARMORA NEWS.

MARMORA, March 19.—At the last monthly meeting of Deloro Women's Institue, Mrs. Robert Scott was elected president in succession to Mrs. Claud Hayes, who is moving, with her husband and family, to Belleville at the end of the month.

An appropriate programme was put on at the Young People's League on Wednesday evening by the Citizenship Department. Irish songs were pleasingly rendered by the Misses Sarah and Rose Hart. Miss [illegible] Bonter gave a reading "St. Patrick was an Irishman." Miss Laura Nayler also gave a reading on the Shamrock.

The chief St. Patrick's Day attraction in town proves to be the special picture show in the [illegible] Hall when a goodly crowd turned out to witness "Sally."

Owing to the illness of the Rector's little son, there was no Lenten service at St. Paul's on Wednesday evening.

Mr. Joe Dale has purchased the property of Mr. James Bowen, the present occupier being Dr. D. Thomson. Mr. Dale contemplates the erection of a service station upon it in the near future.

BAILIEBORO PERSONALS.

BAILIEBORO, March 19.—Mr. William Lucus, M.P., of Alberta, was a guest at the home of his father last week.

James Johnston has been under the doctor's care for the past week.

On Sunday afternoon Rev. W. H. Foley preached a sermon to the children of the United church. There was a good crowd of both old and young present, and they enjoyed an excellent service. The pastor chose his text from the 23rd Psalm "My cup runneth over", and the sermon was taken in the form of an object lesson, the object being the cup representing the cup of life, and what the life contains to make it a measure of success. For life represents a cup to be filled and not a measure to be drained.

An interesting event of the service was a vocal duet by Erma Jewison and Margaret Falls.

Miss Dorothy Falls entertained a number of her friends at a dance at her home on Friday evening. About thirty of the young people spent a very enjoyable evening in music and dancing. Among those present were: Misses E. Lang, R. Dawson, K. and M. Barnard, M. White, C. and M. Seens N. Staples, I. and V. Dawson, I. Davidson, L. Henry, J. Falls, Mr. and Mrs. Edmund Morrison, Messrs. G. Tabscot, H. Barnard, K. Lang, S. Johnston, M. Wood, K. and J. Barnard, V. Jewison, G. Harper, A. Dawson, C. and R. Barnard, E. White, C. Balentine.

RESENTS CHARGES BY HON. MR. STEVENS

R. P. Clerk, Customs Inspector, Avows Honesty.

OTTAWA, March 19 (Canadian Press).—Hon. H. H. Stevens was challenged to repeat certain of his charges outside the House of Commons where they could be met in court, in the Customs Committee on Thursday. R. P. Clerk, inspector of Customs and Excise for the port of Montreal, told the committee at the conclusion of his evidence that he resented the charges.

"I am accused in the House of Commons of keeping stolen goods in the Customs Department, of being a thief, and of being an incompetent officer. It was said that I was only a tool in the hands of politicians. I resent this. My family resent this. My wife has been under serious treatment for nervous depression since these charges were made. No man has the right to throw such dirt in the face of a hard working, honest man. As for me, I care more for my honor and dignity than for the small position of inspector of Customs, and I only ask that Mr. Stevens make his charges outside the House of Commons," declared Mr. Clerk.

He said that he had never appeared before a committee before, nor had he ever appeared in court, and it was a very delicate matter, which he stated with considerable hesitation. He belonged, he said, to an old Scottish and French-Canadian family, and his relatives were extremely sensitive to the charges made against his character.

Mr. Stevens made no statement in reply, except to request that Mr. Clerk be not discharged now, but be recalled before the committee at a later date.

Fire Starts In Fire Hall Burns 800 Tokyo Houses

TOKIO, March 19 (United Press) Fire originating in a fire works establishment in the Hugamo district of Tokio wiped out 800 houses in an extensive territory here Friday morning.

A number of others were badly damaged. Ships in the river nearby were burned when the blaze spread toward them.

Troops assisted the firemen in fighting the flames.

OBITUARY.

MRS. JOHN N. TELFORD.

The death occurred this morning at Bridgenorth, of Mrs. John N. Telford. Funeral announcement later.

R. H. CAMPBELL.

The funeral service of the late R. H. Campbell was held from the United Church (Presbyterian), Keene, on Monday, March 15th.

He leaves to mourn his loss, his wife, one daughter, Margaret, three sons, Alex, John and William; also his mother, Mrs. A. Campbell, Peterborough; and three sisters, Mrs. W. J. Mein, Peterborough, Mrs. T. J. Miller, and Mrs. A. F. Shearer, of Edmonton.

GIFT TO McGILL.

MONTREAL, March 19 (Canadian Press).—McGill University received yesterday as a permanent home for the McGill Rowing Club, the gift of the Lakeshore property and boathouse at Lakeside, owned since 1883 by a group of Montrealers under the title of "The Syndicate."

FARM DESTROYED.

THREE RIVERS, Que., March 19 (Canadian Press). — House and farm buildings of Willie Bergeron, of St. Maurice, were destroyed by fire yesterday morning. Occupants of the house could not save anything, and had to run to save their lives.

Herbalist Here--

ARE YOU SUFFERING FROM ANY DISEASE?

Mr. Murfin, the proprietor of the Canadian Herb Gardens and expert in herbs, will be at the

Empress Hotel, Peterboro

ONE DAY ONLY

TUESDAY, MARCH 23rd.

ALL DAY and EVENING

CONSULTATION FREE

Nervous Diseases — Rheumatism — Bladder Troubles — Diabetes — Bright's Disease — Stomach — Liver — Kidney — Neuritis — Neuralgia — Blood Pressure — Heart Troubles — Constipation — and All Diseases.

THERE IS A HERB FOR EVERY DISEASE

Remember the Date, Tuesday, March 23rd., Only

CANADIAN HERB GARDENS

133 GARFIELD AVENUE - LONDON, ONT.

We Sell the Herbs the Juice Comes From

TAKING NEW POST?

HON. L. A. TASCHEREAU, Premier of Quebec, who, it is rumored, may become chief justice of that province.

EAST EMILY NEWS.

EAST EMILY, March 19.—Miss Neva Lowes of Peterboro spent a few days last week here.

Miss Mable Robinson of Toronto is visiting at the home of her cousin, Miss Jean Franks.

Miss Freda Moncrief has returned home after spending the past two weeks the guest of her cousin, Mrs. Stanley Sluggett in Peterboro.

Mr. Eugene Switzer made a business trip to Bobcaygeon on Tuesday.

Mr. Wm. Fee was a business visitor to Peterboro on Monday.

Mr. Robert Lewers of Frazerville spent a few days last week visiting his daughter, Mrs. Harry Deyell.

Quite a number of the young people from this district attended the dance in Omemee last Friday night.

Mr. and Mrs. Milton Sherin spent Sunday the guests of the latter's brother, Mr. and Mrs. Havelock Fee, in Peterboro.

Quite a number of young people from Omemee attended the basket social at Bethel on Monday night.

Mr. and Mrs. Richard Davis were business visitors to Peterboro on Saturday.

Born—To Mr. and Mrs. Wilbert Paul, a son.

Mr. Kelly Mitchell visited his mother in Peterboro on Saturday.

Mr. Lloyd Boate was a business visitor to Bobcaygeon this week.

Mr. George Moncrief, who completed an eight weeks' course at Hemphill School in Toronto, is visiting his parents, Mr. and Mrs. Walter Moncrief in East Emily.

Born—To Mr. and Mrs. Lockhart Wright, on Friday, Feb. 26, a daughter.

Mr. and Mrs. Albert Ruth were business visitors to Peterboro on Saturday.

Mr. Wm. Guthrie has returned to resume his duties at Winnipeg after spending the past couple of weeks visiting his brother, Mr. Isaac Guthrie.

Miss Gladys Heasman has returned home after visiting her aunt, Mrs. Richard Hamilton.

Mr. and Mrs. Jack Windrim entertained a number of their friends and neighbors to cards and dancing at their home on Monday night before their departure for their new home near Lebanon, and their friends and neighbors presented them with an Aladdin table lamp.

Mrs. Ivy McCarrell of Dunsford was called home during the past week owing to the illness of her father, Mr. Andrew McCarrell.

Mrs. Wm. McQuade, accompanied by her daughter, Mrs. Fred. Bent, spent Wednesday with friends in Millbrook.

Mr. Wilbert Nurse of Toronto was a visitor at the home of his parents, Mr. and Mrs. Robert Nurse, recently.

Miss Evelyn Bland spent the week-end with her friend, Miss Gladys Lowes.

Messrs. Walter Magee and Pierie Lowes were visitors to Bobcaygeon recently.

Mr. and Mrs. Lloyd Boate and family have moved to their farm where Mr. and Mrs. Jack Windrim have been living for the past five years.

Mr. Charlie Mills has completed his clover threshing for this season.

Mr. Earnest Jackson of Lakefield attended the auction sale at Mr. Pierie Lowes' farm last Thursday.

The roads in this district are in a very bad condition, being higher than the fences in most places, and therefore it is quite difficult to get along. If the horses step off the track the least bit they go right to the ground.

ORLAND NEWS

ORLAND, March 17.—William Hennessey, son of D. R. Hennessy near here, has returned from Staine where he was in the employ of the International Stock Food Co., with his bride, formerly Miss Ella Edmonds of that place.

Several of the prominent Orangemen of this neighborhood are going to attend the Provincial Grand Orange lodge meeting at Belleville this week.

Hugh D. Latimer had the misfortune to have his hip lacerated and a tooth broken while playing hockey by being hit by Robert Hazlewood's skate.

A few cars have braved the snow banked road to and from Brighton since J. L. Loomis went over the worst of it last week with the grader.

David Wright moved to Brighton on Monday.

Many of the sap bush owners are waiting patiently for a break in the severe weather to begin sugar making.

Provincial Constable Cousans of Cobourg had to abandon his car north of Codrington on his way to the inquest on the body of Mrs. Dr. West at Warkworth, on account of the high banks of snow.

Members of all parties, both Conservatives and Liberals, are elated at the prospect of one of their most esteemed neighbors, Major J. F. B. Belford, being elevated to the Ontario cabinet as Minister of Education.

Trappers report slim catches as yet as the streams and marshes remain frozen.

Wesley Huycke, who has been in Peterborough for the last two weeks in the employ of the Peter Hamilton Co., has returned home.

THOMASBURG NEWS.

THOMASBURG, Mach 17.—Mrs Harold Morton spent Tuesday with her sister, Mrs. William Vance.

Mrs. Harry Coulter of Chapman and Mrs. Henry Free were Tuesday visitors of Mrs. Herbert Mouck.

Mis Olive Ketcheson visited Miss Mildred Arbuckle on Wednesday.

Mrs. Walter Harrison spent Thursday at the home of Mr. Murney Coulter.

A sleigh load of young people the home of Mr. Wilber Sherry on spent a very enjoyable evening at Thursday.

Miss Mary Porter and Master Fred spent Saturday at the home of Mr. Henry Free.

Misses Mildred and Laura Harrison were guests at the home of Mr. Chas Pounder on Friday.

Mrs. Harry Carelton, accompanied by Mrs. William Sherry, went to Toronto recently and underwent an operation on her throat.

Mrs. William Phillips underwent an operation in Kingston hospital recently.

Mr. and Mrs. Edward Kerr and family were entertained at the home of Mr. Frederick Porter on Friday evening.

Mr. and Mrs. William Vance and children were the guests of Mr. and Mrs. Harold Morton for tea on Friday.

Misses Mildred and Laura Harrison were guests at the home of Mr. Edward Carter for tea on Sunday.

Mr. and Mrs. Morton and Miss Ana and Mr. and Mrs. William Vance and children were Sunday visitors at the home of Mr. William Holbert.

Born—To Mr. and Mrs. Willard McTaggart, a daughter.

School Building Tenders for

Tenders are solicited for the building of the Apsley Consolidated School in the Village of Apsley, Ont., according to architect's plans and specifications, which may be examined on application. Tenders must be in the hands of Secretary not later than April 10th, 1926.

The lowest or any tender not necessarily accepted.

Address:
MR. ROY BROWN,
Secretary Apsley Consolidated School,
Apsley P.O., Ontario.

3d-19-22-24-756

SPRINC OPENING SALE

We have made some exceptionally good selections in our spring buying in Women's and Children's Wearing Apparel and Accessories. An inspection of our comprehensive spring stock will reveal to you some very extraordinary bargains in the goods you need for use right now.

A brief study of this advertisement will indicate to you a few of the remarkable values that we are offering for Saturday selling and all next week.

Millinery

Wonderful new Spring Hats in smartest styles, smartest shades and in the smartest variety.

A large variety of the latest materials and combinations in the most attractive shades. Small and large shapes, including Tams and Prince of Wales models. We have Hats for children, junior misses, misses and matrons. All moderately priced.

Corsets, 50c

A few odd Corsets in small sizes, slightly soiled. Regular up to $2.00. While they last... **50c**

Corsets, 89c

A lot of odd Corsets of our regular stock. Sizes 21 to 26. An assortment of styles. As they are discontinued lines, we will clear them at................. **89c**

Brassieres, 25c

A lot of Brassieres to clear in several different styles, in sizes 34 to 42. Pink and white. Front and back fastening. Clearing at **25c**

Men's Silk and Wool Socks, 49c

A fine quality of Men's Silk and Wool Hose in all sizes, in marine blue, oxford and grey. On Sale for................ **49c**

Waists, 98c

About 100 odd Blouses in habutai, crepe de chene, georgette, broadcloth, dimity and voiles. Clearing at............. **98c**

Vests and Bloomers, 49c

A lot of spring-weight Vests with or without sleeves, and also opera top. Also a nice fine Knitted Bloomer to match. Regular up to 89c. On Sale for............. **49c**

Gingham, 16c Yard

A small quantity of Ginghams in checks and plaids, 27 inches wide, in a fine quality of English goods. Regular 25c. Clearing at, yard.................. **16c**

500 Yards of 32-Inch Ginghams at 22c Yard

These splendid Ginghams are in full pieces—not mill ends. Get any quantity you wish. All brand new goods. Come in neat checks and plaids. 32 inches wide. Very fine weave and pure soft finish. Per yard.............. **22c**

36-Inch Chintz, 28c

A good variety of Chintz in small or large designs, in several good shades. Suitable for drapery or quilting purposes. Regular 35c, for................ **28c**

Flannelette, 18c

White or Striped Flannelette, 27 inches wide, closely woven and splendid deep nap finish. Absolutely free from dressing. Regular 25c, for........... **18c**

36-Inch Flannelette, 23c

A large quantity of White and Striped Flannelette, 36 inches wide, in pink, blue and grey stripes. Regular 30c, for, yard...... **23c**

81-Inch Closely Woven Bleached Sheeting, 49c

It will pay you to lay in a big lot of this splendid Sheeting at this price. Pure white, soft finish and in close weave. Regular 65c.. **49c**

25c Factory Cotton for 19c

Clean, firm weave of Factory Cotton, 36 inches wide, for, per yard.................. **19c**

Curtain Materials

A variety of Curtain Goods in Marquisette and Lace. Regular 40c, for, yard.......... **27c**

Remnants, 15c

A few odd Remnants to clear at.................... **15c**

Flannelette Blankets, $2.25

12/4 Blankets, white, with pink or blue borders. No delivery................ **$2.25**

Pointed Heel Silk Hose, 98c

A popular Pointed Slipper Heel Hose in all sizes and shades, such as champayne, mag jong, grain black, sunset, brown, toast and chicle. Only, pair........ **98c**

All Silk Chiffon Hose

These have lisle tops, reinforced heels and toes. Venus brand. All sizes and all shades, such as toast, French nude, harvest, gold, moonlight and black... **$1.49**

Fibre Silk Hose, 49c

A large assortment of all the new shades, all sizes, at.... **49c**

Coats, Sizes 16 to 46, $17.00

These Coats are amazing at this low price. Extremely stylish Coats, such as you will take pride in wearing. Every new mode is here—the Cape Coat, the Tailored Coat, the Flared Coat and Straight-Line Coat. All with suitable trimming.

Our Ready-to-Wear Department

is fully equipped with the newest and most stylish models. It consists of Ladies' and Misses' Coats in tweeds, charmeen and all fine fabrics; also Misses' Tweed Suits and Children's Coats; Stout Women's Coats are our specialty; Women's and Misses' Silk Dresses in the very latest styles, shades and materials complete our well chosen spring stock.

New Charmeen Coats at $24.95

High-class styles and qualities combined, at the price most women want to pay. Godet flares and straight-lined models. Full silk lined, with or without fur trimmings.

New Tweed Suits at $18.50

The most becoming styles for the youthful women and the collegiate girl. Patterns and shades of distinctive character in a number of smart models.

Children's Spring Coats, Sizes 6 to 14 Years, $4.95 to $13.95

The smart fashions girls will wear for Easter and spring. Soft blues and tans. Their flare, straight styles and cape effects are most winsome and becoming.

Silk Dresses, Sizes 16 to 42, at $14.95

Style, quality and low price are very evident of these lovely new Spring Frocks. Models for street, for afternoon—there are styles for all occasions. Materials—crepe-back satin and flat crepe. Flare and straight-line styles. All with new long sleeves and new high and V necks. New trimmings and in all the newest shades.

Dresses, $2.98

A lot of odd Dresses in sizes 16 and 38, in serges, tricotine and silks. Last season styles, **$2.98**

A Small Lot of Skirts, 98c

In silk poplin and checks. To clear at................ **98c**

Ladies' Print Aprons, 25c

Good quali... MIDDL... Short Aprons, fron... es cannot be found... ties..... **25c**
ere.

Chil...

Good qu... sorted sh...

H. ABRAMS

LORS
rcade

NEXT PETERBORO HARDWARE

The Evening Examiner Picture Page

FAVORS CREMATION.

Carl J. Prinz, Norwegian counsel in Toronto, who believes that cremation will soon be universally practised. A Toronto branch of the Cremation Association has been organized.

FAMOUS EVANGELIST

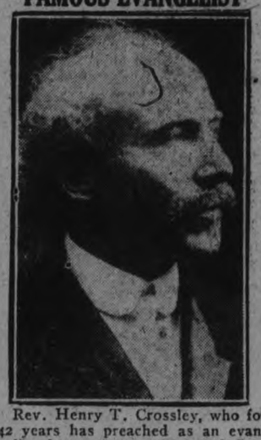

Rev. Henry T. Crossley, who for 42 years has preached as an evangelist from coast to coast of Canada. An average of one out of every 75 people in Canada has been converted through the meetings of Dr. Crossley and his former co-worker, Rev. W. H. Hunter.

CHUR CHILL IN POLICE TOILS

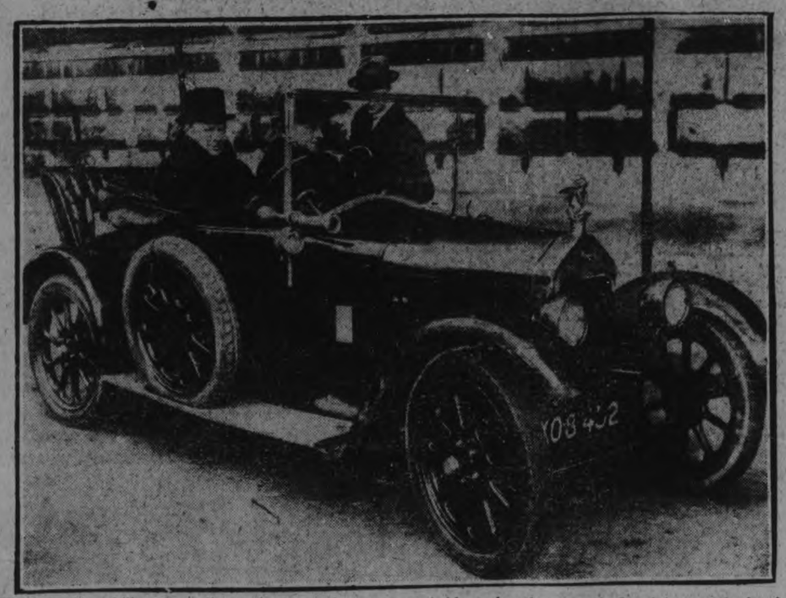

Winston Churchill, chancellor of the exchequer, was held up by the police in London recently for failure to observe the merry - go - round traffic regulations in Parliament

STARTED CONTROVERSY.

Jack Miner, Kingsville, Ontario, naturalist, who is a storm centre in a controversy over the merits or demerits of the Canadian crow.

MUSICAL DIRECTOR.

Cyril Rickwood, musical director of radio station CNRO and conductor of the Ottawa Temple Choir, who will be in charge of the musical arrangements for the Capital's centenary celebrations.

NOTED GEOLOGIST.

"I will look with expectation to see the origin of ancestral man found to be around the Mediterranean," was one of the declarations in Toronto of Dr. Barnum Brown, noted geologist of the American Museum of Natural History, New York who has returned from a five-year trip in India, Kashmir, Burma, Abyssinia, Turkey, Greece and Arabia in search of prehistoric fossils.

PRIMATE OF CANADA

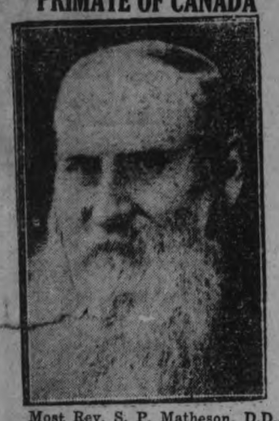

Most Rev. S. P. Matheson, D.D., LL.D., primate of Canada, who has been elected an Honorary President of the Social Service Council of Canada.

BRILLIANT ANATOMIST.

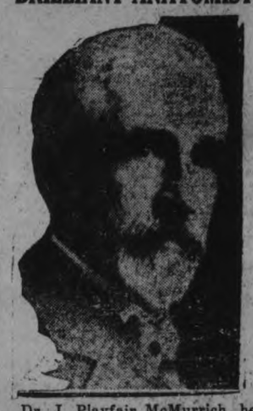

Dr. J. Playfair McMurrich, head of the Department of Anatomy at University of Toronto, which has been brilliantly successful in research work the past year.

FIVE CANADIAN BEAUTIES.

A quintet of Canadian beauties, selected from four hundred contestants in Montreal, who are in New York on a visit that is part of their reward for being beautiful. These girls are all aspirants for motion picture honors, and their fitness for the work is to be tested in the studios there. Norma Shearer, whose rise to stardom has been meteoric, is a product of Montreal. Also, left to right: (Front) Irene Pare, Patricia Meadows and Lucienne Laport. In back: Laura Robert and Margaret Odette.

HONORED BY HARVARD.

Rev. J. R. P. Sclater, D.D., pastor of Old St. Andrew's Presbyterian church, Toronto, who has received permission from the session to deliver the Lyman Buler lecture at Harvard University in 1927. He is the first man from Canada to be invited to deliver these lectures, the forty-fourth of the series.

PLAY CRITICIZED.

Dramatic critics are severe in their criticisms of the play "Scotch Mist," by Sir Patrick Hastings, K. C., M.P., attorney-general in the late Labor government, on the grounds that it "reeks" with sex.

HAS NEW DUTIES.

E. F. L. Sturdee, who for ten years was associated with the passenger department of the C.P.R. in Toronto, recently returned from the Orient, where he represented the company in Hong Kong, to take over his new duties as assistant general passenger agent in Montreal.

DISTINGUISHED ARTIST

Augustus John, distinguished British portrait painter and associate of the British Royal Academy, who selected Gordon McGregor of Owen Sound as the model for his famous canvas depicting the typical Canadian soldier, the property of the National Art Gallery.

ANOTHER MUSSOLINI.

Arnold Musolini, brother of Italy's fascisti dictator, bears a striking resemblance to his more famous brother, and reproduces the seowl to dear to cartoonists. He is a director of the fascisti in Milan, Italy.

COBALT'S FIRE RUINS

Above are shown the ruins of the Hunter block in Cobalt, Ontario, which was burned to death in the fire, which was destroyed by fire with an estimated loss of $125,000. One man Cobalt has experienced in 15 years. which was the most disastrous that

TORONTO HORSEMAN.

George Pepper, of Toronto, who recently was elected a life membeh of the Canadian Hackney Horse Society. He was formerly elected a life member of the Ontario Horse Breeders' Association, the Canadian Standard Bred Horse Society and the Canadian Clydesdale Horse Association. Mr. Pepper is also a honorary life director of the Canadian National Exhibition.

CRICKETER DEAD

Bob Eatenshore, well-known cricketer, who died as a result of an auto accident in Vancouver. He was a brilliant batsman and was one of the leading scorers in recent western tourneys.

SWEETSER AND BRIDE

Miss Agnes Isabel (Nan) Lewis (above), of Toronto, who became the bride of Jesse William Sweetser, of Bronxville, in New York city, last week. Miss Lewis' father is vice-president of the Southam Press, Limited. Mr. Sweetser is former national golf champion and present holder of the metropolitan title.

TITLE RESTORED

lullaby, her
the limb of a
by the breeze.
Wesley Elliott, pastor of

DODD'S KIDNEY PILLS
FOR ALL KIDNEY DISEASES
RHEUMATISM
BRIGHT'S DISEASE BACKACHE
DIABETES
4087 "THE PRO

AUSTRALIAN OFFICIAL

Sir James Elder, Australian commissioner at Washington, photographed as he left White House after having paid his respects to President Coolidge.

PROSPECTOR USES MOTOR SLEIGH

Above are shown Johnny Jones, the well-known Northern Ontario explorer, prospector and northern traveller, and his aeroplane engine driven motor sleigh which he hopes to put on the Red Lake gold trail in the near future.

AGED CLERGYMAN.

Rev. A. M. Hubly, who, on the occasion of his 80th birthday, was the recipient of a purse of gold from the members of the Missionary Society of Christ Church (Reformed Episcopal), Toronto, with which he is associated with his son-in-law, Bishop Brewing. Mr. Hubly became rector of St. John's at Sussex, N. B., in 1885, remaining there for 20 years. He was the rector at Belleville for 13 years.

ACCUSED GOVERNMENT

Dr. S. F. Tolmie, formen Conservative minister of agriculture, who in the House accused the government of handing Canada's markets over to Australian dairymen.

CHINESE PREMIER

Hen Shih-Ying, one of China's most noted jurists who has been appointed prime minister.

NICKAWA TELLS OF MISSION WORK

Preaches Sermonette on Home Missions During Campbellford Concert.

CAMPBELLFORD, March 18.—Miss Frances Nickawa, who is a member of the Cree tribe of Indians and proud of her origin, at the entertainment in St. John's Church Wednesday night, distinguished herself as the possessor of all-round gifts—as a reciter, vocalist, patriot, preacher and dramatic artist. She is a thorough mistress of the art of elocution, she possesses the pride of race for which the aborigines of America are noted, and although she has been the idol of cultured civilization for years, has never for a moment ceased to remember her native friends who are watching her career from their reservation in the far north. Incidentally she preached one of the most convincing sermonettes on home missions ever heard in a church here, and gave the ladies in her audience quietly and gently to understand that they have not yet learned to array themselves as have those of her own race.

"I am just as good an Indian as I ever was," she said at one stage of the programme. "I can never change to be anything different from what the Creator designed me to be. I am what you call civilized, but I have found that there are shams in civilization, so many people are living for what others say of them. Out in the woods a man becomes a man and a woman becomes a woman."

Miss Nickawa appreciates what the home missionary has done for her people, and modestly cites herself as an illustration. She regrets that there are still some among the civilized race who do not believe in that branch of church work, adding that she would not be what she was, standing before a cultured audience, if it was not for what the missionary had taught her to become.

The missionary was not the first white man to work among the Indians. The individual who was looking for the almighty dollar was ahead of the bearer of the Gospel message. The former debauched the red man with fire water and brought grief to the women and children. This pioneer bootlegger made the way harder for the missionary, as it was hard for the Indian to believe after his experience with the other, than the preacher really meant to do him good rather than harm.

The Art of Dressing

When Miss Nickawa arrayed herself in picturesque native costume, she explained how the different material and ornaments were made, and spoke of the skill that was required in the work. Among the white people she noticed that the ladies as a rule were dressed in garments of dark and darker shade. She believes that Indian women understand better the art of making themselves attractive, as they can weave into their garments all the colors that are found in the woods. She was instructive as well as entertaining, and those who heard her last night must have carried away with them a clearer idea of the mode of life of the Indian, his habits and disposition, and will think the better of him for what they heard.

The Programme.

The programme given by Miss Nickawa was certainly a rare treat for the people of Campbellford and no entertainer could in reason ask for a more appreciative audience. It was varied sufficiently to please all tastes, and to afford wide scope for the display of the talents of the artist. Her first number was a story of children in the days of the Scottish Covenanters, when a squad of the Royal soldiers came across a number of the offspring of the persecuted Presbyterians hiding in the heather. When a little girl started to sing, "The Lord is My Shepherd,' one of the first of the Psalms that Scottish children ever learn, she won the hearts of the rough troopers who, years before, had learned the same sacred song which their mothers had taught them as a prayer. Miss Nickawa's singing of a stanza of this melody was as touching as the story which she recited so pathetically.

There was humor, pathos and philosophy in the programme and the bright personality of the entertainer lent a special charm to every number. There was dramatic art in its highest form in every line recited. There was a German story a recital of the world-old story of a pair of lovers making up after a quarrel; a recitation dealing with a schoolboy's first attempt to recite, and a rendition of the late Pauline Johnston's poetic tribute to Canada. One of the best selection of the evening was Longfellow's poem, "Hiawatha's Wooing," which would have been realistic if given in pantomime; the artist, with graceful gestures, making each line as graphic as if what it was meant to tell had been flashed as a picture on the screen. There were descriptions of the various phases of life among the Indians, of the strife of warriors, and of a mother putting her first born to sleep with tender lullaby, her only cradle being the limb of a tree swayed by the breeze.

Rev. Wesley Elliott, pastor of the church, presided, and the programme contained the names of a number of local musicians. Misses Cherrie Turner and Irene Stephens gave a piano duet and the former also played the accompaniments for the solos rendered by Miss Nickawa. There were solos by Miss Helen Wood and G. W. Lucy, both of whom are favorites with the music lovers of Campbellford. At the close of the entertainment, Miss Nickawa called to the platform those who had assisted and these led in the singing of the National Anthem; Mrs. C. W. Turner playing the accompaniment.

The proceeds of the entertainment amounted to $110.40.

CAVAN NEWS

CAVAN, March 19.—Mrs. Richard Matchett was again called to Bethany this week on account of the serious illness and death of her husband's aunt, Miss Sarah Matchett.

Eighty-six years ago Miss Matchett was born on the Eighth line, Cavan, and for many years was a resident there. Her father was one of the pioneers of Cavan. The farm is now owned by her nephew, Richard Matchett.

Personals.

Mr. L. Hutchison went to Lindsay on Saturday and attended the funeral of his cousin, Miss P. Hutchison, a member of the nursing staff of the Ross Hospital, Lindsay, on Sunday.

Miss Norma Staples is visiting friends in South Monaghan.

Miss Tena Armstrong, R.N., is home nursing her mother, Mrs. J. G. Armstrong, who has been seriously ill. Miss Armstrong was on a case in Rosneath when called home.

Mrs. Wm. McKnight held a successful sale of farm implements and stock on Tuesday.

Mr. John Stark was quite ill last week. Dr. Hamilton was in attendance. Mr. Wm. Stark has also been confined to the house with a heavy cold.

A number of the Cavan young oepple attended the social evening on Friday in Bethany under the auspices of the Junior Farmers' Association. The Byam Orchestra from Millbrook supplied music for dancing.

A very pleasant evening was spent in Cavan Community Hall last Thursday evening where the Hall Committee gave a dance. The Fisher-Moncrief Orchestra supplied the music.

Mrs. Leonard Smith has been seriously ill. Her sister, Mrs. Charles McNeil, Janetville, has been with her.

Miss May McGill and Mrs. Foster, Bethany, were guests of Miss Kelly last week.

Sawing bees are quite common in rural communities just now. Many are still making use of the sleighing and drawing logs to the mill.

A Peterboro buyer was buying potatoes in Cavan Centre last week at $2.75 a bag, and taking them in to town himself.

Mr. Fred Matchett went to Peterboro on Saturday to visit friends there, and also intending to go to Lindsay to visit his aunt, Mrs. Rachael Staples, who is in the hospital there.

GETTING SKINNIER EVERY DAY

Something Must Be Done and Done Right Now—Quick.

Hollows in Cheeks and Neck Growing Deeper Every Week.

Tens of thousands of thin, run-down men—yes, and women too—are getting discouraged — are giving up all hope of ever being able to take on flesh and look healthy and strong.

All such people can stop worrying and start to smile and enjoy life right now for McCoy's Cod Liver Extract Tablets which any druggist will tell you all about are putting flesh on hosts of skinny folks every day.

One woman, tired, weak and discouraged, gained 15 pounds in five weeks and now feels fine.

We all know that the livers of Cod Fish are full of vitalizing flesh producing vitamines and these same vitamines of the highest class are found in McCoy's Cod Liver Extract Tablets—sugar coated and as easy to take as candy.

And this shows what faith the makers have in McCoy's for they say; if any thin person don't gain at least 5 pounds in 30 days your druggist is authorized to give you your money back— and only 60 cents for 60 tablets. Ask the McDermid & Jury, Jas. Lynch, Bond's Drug Store, or any druggist anywhere in North or South America.

But be sure to get McCoy's, the original and genuine.

BETHANY LADIES' AID

Plans Sugar Social for Good Friday Evening.

NORHAM, March 19. — The Ladies' Aid of Bethany United held its monthly meeting at the home of Mr. and Mrs. Robert Cole on Thursday. There was a large attendance of members and several visitors. It was decided to hold a sugar social at the church on Friday evening, April 2. Mrs. John Dinner and Mrs. Thomas Martin were appointed to purchase syrup and arrange for making the sugar. Mrs. Lloyd Ames, Mrs. John Loomis, Misses Zoa Cole and Mary Dinner and George Clark were appointed to prepare the program.

The Young People of Mount Olive United Church are preparing to present a play in Codrington Orange Hall in the near future.

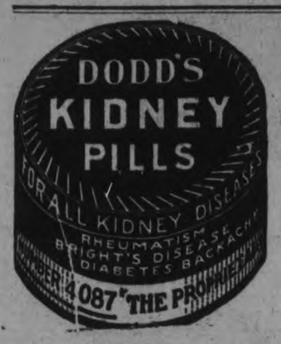

CATTLE, GRAIN AND PRODUCE

Peterboro—Toronto—Montreal Winnipeg

TORONTO LIVESTOCK.

TORONTO, March 18—The bulk of this morning's fresh cattle were good to choice butchers, and were taken by two packing firms at steady to a little firmer prices. Choice medium weight steers were $8 and heifers $7.25 to $7.60 a cwt. A bunch of 12 poorly finished steers sold at $6.65 a cwt. A number of baby beeves from Alberta were sold to Gunns at $7.75 a cwt. The few butchers' cows on offer were bought at steady prices by one firm. The market was cleaned up of the fresh cattle the first hour.

A couple of dozen calves were all that arrived today, and no change in prices was noted. Top calves were 12½ to 13 cents a pound.

One small package of not quite good lambs sold at 16 1-2 cents and a good butchers' sheep sold at 8 cents a pound.

Hogs are quoted at $12.50 a cwt. f.o.b. today, but for Saturday's loading the packers are sending out a bid of $12.25 a cwt.

Current Quotations.

Choice heavy steers	$8.00	$8.25
Fair to good steers	7.25	7.75
Baby beeves	8.00	9.50
Choice handyweight butchers' cattle	7.35	7.50
Good handyweight butchers	6.75	7.00
Med. handy butchers	6.25	6.50
Com. handy butchers	5.50	6.00
Good to choice 950 to 1,000-lb. feeders	6.25	6.75
Fair to good light feeders	5.00	5.50
Choice butchers' cows	5.75	6.50
Fair to good cows	4.50	5.50
Common butchers' cows	3.50	4.25
Canners	2.25	3.25
Export bulls	5.00	5.75
Bologna bulls	3.75	4.50
Springers, choice	70.00	100.00
Springers, common	40.00	50.00
Lambs, choice	14.00	
Heavy sheep and bucks	5.00	6.00
Sheep, choice	8.00	9.00
Calves, good	12.00	13.00
do medium	10.00	11.00
Do., common	8.00	9.00
Do., grassers	5.00	5.50
Hogs, f.o.b.	12.50	....
do. fed and watered	13.10	....
do. off cars	13.50	....

CHICAGO GRAIN

CHICAGO, March 18 (Canadian Press).—Foreign demand on a big scale gave a notable hoist to wheat prices today. Export sales of North American wheat were said to have reached the largest total in months, some estimates putting today's amount at as much as 4,000,000 bushels. The wheat market closed strong at 2 1-4 to 3 5-8c net gain, May (new) $1.66 1-4 to $1.66 3-8 and July $1.43 5-8 to $1.43 3-4. Corn finished 3-8 to 5-8c lower; oats showing 1-8 to 3-8c advance, and provisions varying from 17 cents decline to a rise of 5 cents.

MONTREAL GRAIN AND PRODUCE

MONTREAL, March 18 (Canadian Press). — Owing to the continued strength in the premium for cash oats in the Winnipeg market, local spot prices for some grades were again advanced 1c to 2c per bushel, with No. 2 Canadian Western quoted at 64c; No. 3 C.W. at 59, extra No. 1 feed at 59c, No. 1 feed at 57c, No. 2 feed at 54c, while prices for Ontario and Quebec grades were unchanged. The only business of importance transacted here was a sale of 10,000 bushels of Manitoba No. 4 wheat track Fort William for all rail shipment, and a few cars of oats.

The export trade in spring wheat flour showed improvement, there being a better demand from foreign buyers for supplies.

The egg market was steady with sales of fresh extras at 40c to 41c, firsts at 34c to 35c, and seconds at 30c to 31c per dozen. Receipts today were 1,248 cases.

Decided strength developed in the market for potatoes and prices scored another advance of 25c to 30c per bag, which was attributed to the steady increasing demand for supplies and the very limited quantities available on spot, with the result that quite an active trade was done for shipment from the country, and sales of car lots of Prince Edward Island Green Mountains were made at 3.30, and Quebec varieties at 3.10 to 3.20 per bag of 90 pounds ex-track.

A very firm feeling prevailed in the market for butter at the late advance in prices, but business was somewhat quieter. Prices were fully maintained at the same level as reported on Wednesday. Receipts today were 1,385 packages.

The condition of the cheese market was unchanged. Receipts were 98 boxes.

Demand for sugar continues steady and a fair amount of business was done at unchanged prices. Sales of extra granulated were made at $6.20 per 100 lbs. in bags, No. 1 yellow at $4.80, extra ground at $6.40, powdered at $6.30 per 10 lbs. in barrels, and Paris cut loaf at $6.80 per 100 lbs in barrels.

WINNIPEG GRAIN

WINNIPEG, March 18 (Canadian Press).—A wave of excellent buying by exporters with the trade estimated at 4 000,000 bushels, and the United Kingdom and Continent, taking supplies of Manitobas, sent wheat prices to new high levels here today, and resulted in a strong and active market.

At the close May was quoted at $1.52 3-4, a gain of 4 1-8c. July at $1.50 7-8, up 3 3-4, and October at $1.34 3-4, an advance of 2 1-4 cents. The high mark for the day was reached when May touched $1.53.

MANY TEACHERS IN INSPECTORATE

Col. Snider Reports on His Division of United Counties.

COBOURG, March 18. — Special. Col. E. E. Snider, Inspector f Public School Inspectorate No. 1, Northumberland and Durham, in an interesting report that shows the educational activities to be in good condition in the domain over which he presides, outlines the following:

Ninety-eight teachers are employed and twenty-one of these are male teachers; 11 hold first class certificates, this being an increase of four over 1924; the remaining 87 are all equipped with second class certificates.

The salary paid in rural schools is $9 less than it was in 1924, the average being $1022.

The average salary paid in urban schools during 1925 was $1034, an increase of $14 over the previous year.

Fewer Changes of Teachers.

It is a matter for congratulation that there were fewer changes of teachers than there were in 1924. There were 20 changs in 1925, and 26 changs in 1924. Four of these changes occurred through teachers being offered increased salaries and 15 because of a desire for change of environment.

It is estimated in the matter of attendance that the aggregate in urban schools was 96 out of 100 while in rural schools it was only 88, or in other words there were 11 children out of every 100 in the rural sections who received no school education in that year.

There is noted however a decided gain in attendance since the enactment of the School Attendance and Adolescent Act.

School Fairs.

Eight school fairs were held and the increased attendance at these and interest shown by the parents was very gratifying. One feature of these is that chorus singing, introduced three years ago, has become so popular that in some schools a teacher has been engaged to give special instruction in music.

There is progress also generally in the study of Agriculture in schools and this is felt to be a step in the right direction.

He lives who dies to win a lasting name.—Frummond.

L.O.L. BASKET SOCIAL

Good Attendance at Bethel in Spite of Bad Roads.

EAST EMILY, March 19.—The members of the Bethel Orange Lodge No. 294 held their basket social in the lodge room on Monday night, March 15.

Despite the bad roads a large number of people attended the social.

Rev. Mr. Rowland acted as chairman and the programme was as follows:

Chairman's address.
Chorus—A number of boys.
Solo—Eleanor Sherin.
Solo—Hubert Lowes.
Reading—Pearl Reid.
Musical selection—Harrison brothers.
Recitation—Moses Ruth.
Solo—Mr. Rowland.
Instrumental—Mrs. Rowland.
Solo—Eleanor Sherin.
Duet—Harrison brothers.
Solo—Hubert Lowes.
Solo—Harry Jackson.

This brought the programme to a close after which a large number of baskets were sold by Wm. Howden as auctioneer. Mr. Howden got the highest piece which could be had. The proceeds of the evening amounted to about $45.

Take care of the pence, and the pounds will take care of themselves. —Lowndes.

When you see a man thoughtful, disturb him. He may be thinking up a name for a new soft drink.

She Coughed Night and Day Until She Used Dr. Wood's Norway Pine Syrup

Mrs. S. E. Little, 103 Inkerman St., London, Ont., writes:—"I got a very severe cold which settled in my bronchial tubes.

I coughed night and day, and although I tried several different remedies I could get no relief until a friend advised me to take Dr. Wood's Norway Pine Syrup. This I did, and I must say that it gave me almost immediate relief as I got rid of my cough very quickly. I hope this testimonial will be the means of helping others."

"Dr. Wood's" is put up only by The T. Milburn Co., Limited, Toronto, Ont.

KINGSTON RATE TO BE 33 MILLLS

Mayor Keeps Election Promise to Reduce Rate Every Year.

FOURTH REDUCTION

KINGSTON, March 19.—(Special to the Examiner).—Kingston's tax rate will be struck by the City Council on Monday evening next, and it is believed that it will be 33 mills as a general rate, with the garbage tax at one-half a mill. This is Mayor Angrove's fourth term as chief magistrate, and every year he has kept his promise to reduce the rate. He has had it reduced one mill every year he has been in the mayor's chair.

GROUP SOCIAL HELD NORWOOD SOCIETY

Evening Was Spent in Games —Ladies' Aid Officers.

NORWOOD, March 19.—The second of a series of "Group Socials" was held in the Forester's Hall on Tuesday evening under the auspices of the W.M.S. and Y.W.A. (former Presbyterian group) of the United church. The hostesses were: Mesdames W. H. Cuthbertson and H. Robb and Misses Ruth Harper and Florence Burgess.

The evening was spent in games, and an exceedingly good time was enjoyed by about sixty invited guests.

"The Social Secretary", moving picture featuring Norma Talmadge, was presented in the Town Hall, on Wednesday evening March 17, under the auspices of the Woman's Institute.

The annual meeting and election of officers for the Ladies' Aid Society" of the United church was held in the ladies parlor of the church on Wednesday afternoon. Mrs. B. W. Squire, the president, presided. After devotional exercises Mrs. J. Humphries gave a short and concise account of the year's work. The officers for the coming year were then elected, with the following result:

President, Mrs. B. W. Squire; vice-president, Mrs. Spence; secretary, Mrs. (Rev.) Stillman; treasurer, Mrs. Thos. Buck; conveners for districts were: no. 1, Mrs. Andrew Knox; no. 2, Mrs. Wm. McMillan; no. 3, Mrs. David Nixon; no. 4, Mrs. John Burgess; no. 5, Mrs. John Stark; no. 6, Mrs. Robert McMillan; no. 7, Mrs. Robert Leeper; no. 8, Mrs. Robert Sedgwick; no. 9, Mrs. Bert Scott; No. 10, Mrs. G. A. Brethen; no. 11, Mrs. H. Robb; no. 12, Mrs. Liscumbe; no. 13, Mrs. Fred Fry; no. 14, Mrs. Ellsworth Hogg; no. 15, Mrs. W. T. Carbrey; no. 16, Ms. Oliver Buck; no. 17, Mrs. C. Murphy.

After some discussion it was decided to dispense with the fee which had formerly been charged, and that every woman in the congregation was to be a member of the society.

FARM AUCTION SALE

Good Prices Realized for Pierie Lowes' Farm Goods.

EAST EMILY, March 19.—Pierie Lowes held an auction sale of farm stock and implements at his farm on Thursday, March 11.

There was a large number of men present.

The horses went as high as $170, cows up to $80, pigs up to $98 a piece.

Mr. William Howden was auctioneer and got the highest price which could be got for all that was sold.

Mr. Lowes has not decided what he is going to do in the future.

SUNDAY SCHOOL OFFICERS ELECTED

Annual Meeting Held at Bailieboro United Sunday School.

BAILIEBORO, March 19.—The United Sunday school held its annual Sunday school meeting on Monday evening, and about fifty of the officers and teachers and members of the adult bible classes were present.

Rev. W. H. Foley presided as chairman at the meeting, and the reports from the various superintendents of the different departments proved very satisfactory, especially the treasurer's report which showed a balance on hand of over two hundred and ten dollars.

The officers for the ensuing year were then appointed as follows:

Superintendent, Frank Dawson; associate superintendent, Fred Bernard; secretary, Will Lang; assistant secretary, Charles Barnard; organist, Miss Kathleen Bateman; assistant organist, Mrs. Frank Dawson; librarian, George Fletcher, assisted by Will Lang; cradle roll superintendent, Mrs. Charles Dawson; temperance superintendent, Mrs. George Fletcher; missionary superintendent, Mrs. Percy Barnard. The teachers for the various classes were all re-appointed, and the treasurer, Mrs. Thomas Skitch who was held the office as treasurer and teacher of the beginners class for the past thirty-eight years in the Bailieboro Sunday school was re-appointed to both her offices again.

The officers and teachers for the past year were: superintendent, Harry Dawson; assistant, John Porter; secretary, Frank Dawson; treasurer, Mrs. Skitch; organist, Miss Kathleen Barnard; assistant, Miss Kathleen Bateman; librarian, George Fletcher; cradle roll superintendent, Mrs. C. Dawson; missionary superintendent, Mrs. P. Barnard; temperance superintendent, Mrs. G. Fletcher; ladies' bible class teacher, John Porter; men's bible class teacher, Percy Barnard; teacher of intermediate' boys class, Miss B. Harmer; teacher of intermediate girls' class, Mrs. J. Jewison; teacher of primary class, Mrs. N. Thompson teacher of beginners' class, Mrs. T. Skitch.

SUFFERED FOR YEARS FROM CONSTIPATION

Kellogg's ALL-BRAN brought relief in three weeks

That constipation need not strike fear upon your heart is proved by this letter from Mr. Thomas Henleiger:

"I wish to write and tell you how much I prize your Kellogg's ALL-BRAN. For twenty-five years I sought relief from constipation without success. But now I have been using your ALL-BRAN for three weeks and I can truthfully say that I am entirely cured and feel like a new man."

THOMAS HENLEIGER
(Address on request)

Cleanse your system of constipation's devastating poisons by Kellogg's ALL-BRAN, a health food that sweeps your intestines clean, stimulating normal, healthy action. Eat two tablespoonfuls daily—in chronic cases, with every meal. If eaten regularly, Kellogg's ALL-BRAN is guaranteed to bring permanent relief or your grocer will return the purchase price. Remember it is 100% bran! Try recipes given on every package. Kellogg's ALL-BRAN is made by Kellogg in London, Canada. Sold by all grocers. Served in leading hotels and restaurants.

Kellogg's ALL-BRAN

Men Who Like Good Clothes— Men Who Like to Save—

They're the Men Who Like

Regent Tailors' Suits and Topcoats

Canada's Greatest Values in Made-to-Measure Clothes

EITHER SUIT OR TOPCOAT

Made to Order in Any Style Desired

$24

Fit and Satisfaction Guaranteed or Money Back

Finest of New Spring Materials to Choose from

Never have we shown a more comprehensive selection of British woollens for Suits and Overcoats for Spring and Summer than now. Among the newer weaves are such fabrics as diamond and dice effects and radial designs in tweeds and worsteds in all shades and colors and smart wide blue twills—materials you'd never expect to buy for $24. Then there are scores of other patterns, such as checks, plaids and herringbones in almost endless variety.

It's only because we import the materials direct from the makers, tailor your clothes in our own shops and sell direct to you through our own chain of stores, SAVING ALL MIDDLEMEN'S PROFITS, that we can offer the extraordinary values we do. Such values cannot be found elsewhere—that's why you can't afford to buy at any store before coming here.

—Remember the Address—

THE REGENT TAILORS

Branches in All Parts of Canada

326 George St. Arcade

THIRTY TWO REASONS FOR BUYING YOUR DRY GOODS AT

THE HALL STORE

Charming New NECKWEAR

A beautiful display of Tailored and Novel Neckwear that will give any garment a new and stylish appearance. Here in Collar and Cuff Sets, Plastron Collars, Jabots, Pirate Ties, etc. In crepe de chene, satin, linen, georgette, etc. This is a dainty and outstanding assortment, and are priced from .....

75c to $3.50

Something New And Different in SCARFS

A wonderful display of all the newest Spring Scarfs in wide and narrow widths. Some plain, others with hand-stencilled roses and many other designs on the ends. In a splendid range of colors of Chinese gold, Moresque, Arabesque and various other bright tints. Priced from .....

$1.75 to $5.00

Stylish Spring Purses

A very unusual collection of Envelope Purses in square and long style. Beautifully lined and complete with mirror and coin purse. All the newest leathers and leading shades. A very special line at..... **$1.95**

New & Fashionable Coats

At Remarkably Low Prices.

The sporty outdoor tweeds, together with their Heath and heather colorings, have always emphasized the smart appearance of the plain tailored Coat.

We are showing them in a wonderful variety.

Poiret twill and tricotine follow closely in the making of pretty straight-line Coats, as well as several models expressing the swinging grace of the flared garments.

Every Coat has an individuality all its own. We are stocking them in all the leading shades, in sizes from 14 to 47. Priced from .....

$9.75 to $45.00

LOVELY NEW FROCKS

FOR EASTER SUNDAY AND BEST WEAR

A score or more styles for women and misses, and in an unrivalled collection of new shades. The materials are rich flat crepes and satin crepes. The varied styles introduce new ideas in flares, frills, fullnesses and circular modes. Attractively trimmed with ribbons, embroideries, etc., in contrasting shades that lend them the appearance of vivid harmony. The new brilliant blue, beige and brown tones, new rose, green and navy blue are featured. These are remarkable values, and range in price from .....

$10.90 to $59.00

Full Fashioned Silk Hose

Fine quality, even weave Pure Silk Hose with mercerized top and feet. A good assortment of all the pretty leading shades, in both light and dark. All sizes. Price..... **$2.25**

Women's Fine Silk Hose

Good weight Silk Hose that look well and will give satisfactory wear. Colors of rose, taupe, cinnamon, beige, sunburn, sombrero, nude, etc. Sizes from 8½ to 10. Priced at..... **$1.50**

New Spring Silk Gloves

Firm quality Pure Silk Gloves in almond and sand, with pretty flat cuff finished with contrasting shades. These are real value at, pair.. **$.159**

Fancy Cuff Silk Gloves

Fashionable Silk Gloves in the new Long Beach color, with fancy points and neat turn-back cuffs in the dainty red shade. Just the Glove for the spring wear. Priced at..... **$1.95**

Smart Easter Hats

Very attractive Hats of ribbon, felt, straw and satin, in plain or pretty color combinations. Small or medium shapes. Trimmed with novel pins, ribbons, flowers, etc., in all the new bright shades and black. They vary in price from ....

$4.25 to $15.00

A few Good Reasons Why We Are Able to Save You Money

The combined buying power of our Store Chain now runs to millions of dollars. Our goods are bought at the best prices.

Our organization operates several factories manufacturing dry goods. We have the privilege of buying straight from the factories. At present there are five men scouring Europe that our customers may have the advantage of direct buying in the best markets.

And lastly, our goods carry a mark-up that is just enough to give us our necessary profit margin.

Compare our prices.

COLOURED NAINCHECKS FOR UNDERWEAR

All good quality cloths and in a full color assortment. One of the most useful summer fabrics for lingerie, children's dresses, rompers, aprons, etc. Owing to a fortunate purchase on our part we are able to offer you this at the special selling price, per yard. **18c**

Women's Fancy Cotton Dresses

In a Wonderful Range of the Best Shades.

These neat and practical House Dresses of cambric linene, broadcloth and spot foulard are made in several styles. All neatly trimmed with white collar and cuffs, embroideries, buttons, etc. In a good assortment of light shades. Sizes from 34 to 46. You would be amazed at the quality at this low price.. **$1.95**

A Bargain in House Dresses

In a practical, closely woven gingham in check and other patterns. All good colors, in sizes from 36 to 42. Made in several attractive styles. A regular $1.00 value, and a housekeeper's real need, to sell at the low figure of..... **79c**

Boys' Grey Tweed Suits With Extra Knickers To Match.

They are made of a strong, closely woven tweed in smart "invisible" stripe pattern. Coats are well made, belted styles, with three pockets. Bloomers are well shaped, have three pockets and belt straps. Sizes run from 25 to 32. Price..... **$8.95**

Boys' Knock About Grey TWEED BLOOMERS

Made of a strong mixed grey tweed, in sizes 25 to 34. All good roomy sizes and made with an adjustable knee-band. These are specially priced at..... **$1.59**

IF YOU ARE IN SEARCH OF THE BEST VALUES IN RUGS, CURTAININGS, WINDOW SHADES, ETC., BE SURE YOU VISIT OUR THIRD FLOOR.

Umbrella Bargain

With cotton Gloria cover, strong steel frame, xylonite tips and ferrule, and a good assortment of short fancy handles in various colors. Special price **1.49**

Linen Tea Cloths

All are in white with red lettered border all round. We have already sold 1,800 of these, and now have another 600 of them to offer you at, each **19c**

White Table Oils

We have made a fortunate purchase of these much wanted Table Coverings. They are very slightly damaged, and we are offering them to you at a decided reduction in price .....

45 in. 39c — 54 in. 49c

Men's Fancy Socks

Don't think of the price until you have seen the Socks. Some are plain, but most of them are in mottled color effects. Sizes run from 9½ to 11½. Socks worth regular 75c, for.. **39c**

New Curtainings

In white, cream and ecru. There are Nottinghams, Filets and Madras Muslins in the lot. All are good patterns and exceptional values at the Sale price, per yard..... **39c**

Filet Net Panels

A low price lot of good quality Filet Net in heavily bordered pattern and fringed ends. Length 2¼ yards. Price, each..... **$1.85**

Special Marquisette

Always a favorite where hard wear is more important than good looks. Marquisettes are in stock in white, cream and beige. Some with heavy taped edge. Price, per yard..... **39c**

Attractive Chintzes

In a splendid range of patterns and colors. All are 36 inches wide. All good wearing cloths for draperies, slip covers, cushions, etc. Yard..... **45c**

STORE OPENS 9 A.M., CLOSES SATURDAY 9.30 P.M.

MAIN FLOOR PHONE 1780

READY-TO-WEAR AND FURNISHING 1781

Seasonable Fabrics

That can be Bought at the Lowest Prices at the HALL STORE.

Good Quality Fancy Gingham

Full assortment of bright shades. Some in plain, others in pretty color combinations, in check and plaid patterns. 32 inches wide. Practical for women and children's wear. A special at, per yard..... **35c**

Pretty Colored CheckGinghams

A quality that will give satisfactory wear and launder perfectly, in a good range of substantial colors. Regular 25c value. Special, yard, **16½c**

Novel Bordered Voiles

Fashionable Bordered Voiles in 44-inch width—requires only 2 yards for a dress. Colors of sand, Copen., navy and black, with pretty floral designs. Makes an inexpensive and attractive dress. Selling, per yard..... **85c**

The Daintiest Colors in New Stencilled Voiles

Real Normandy Voiles, always so much in demand for light dresses, in pretty stencilled patterns, in colors of rosalind, sand, Copen., green, maize, orchid, navy, black, etc. In 40-inch width. Selling at..... **75c**

Natural Pongee Silk

33-inch width, fine quality Pongee. Extensively used for lingerie, men's shirts, draperies, etc. This is a real value, per yard..... **49c**

Black Only Satin Paillette

Splendid weight, with rich black satin surface. We purchased this at a very low figure, and will offer it to you at, per yard..... **$1.59**

Fancy Patterned Silk Mixed Crepes In the Seasons Brightest Colorings

This is one of spring's leading dress materials. In stock are many floral patterns in the gayest color combinations; also in the more serviceable navy and sand and black and white effects. Priced, per yard..... **$1.25**

Bargain in French Crepe de Chene

A beautiful lustrous finished Silk Crepe in colors of peach, sand, grey, rose, gold, cocoa, navy, black and brilliant blue shades. Used for dainty evening dresses, lingerie and more serviceable dresses in the darker shades. At the low price, per yard..... **$1.79**

Exceptional Values and Bargains in Every Dept. at Cressman's, Saturday

Drop Stitch and Art SILK HOSE

In a Clearance Saturday

49c Pr., 2 Prs. 95c

Our special 69c heavy quality Art Silk Hose, "perfects," and a few 79c Drop-Stitch Silk Hose, substandards, are in the lot. Both lines are excellent value at their every-day selling prices of 69c and 79c. All are heavy quality and made with the popular narrowed foot and ankle and high spliced heels. Colors in the lot are tan, peach, nude, sand, harvest, amber and sunrise. On Sale at both the Street Level and Bargain Annex Saturday..... 2 pairs 95c, or, pair **49c**

Cressman's—Street Level and Bargain Annex.

Staples and Draperies Feature Bargains For Saturday

Seventy-Two-Inch Bleached Sheeting

Heavy weight, strong, durable and hard wearing. Special for Saturday, yard..... **53c**

Pure Irish Linen Table Damask

64 inches wide, semi-bleached, spot design, with flowered border. Specially priced for Saturday selling, per yard..... **$1.25**

Double-Bed Size White Cotton Sheets

These are exceptionally good quality. Size 2 x 2½ yards. Specially priced for Saturday—

HEMMED .....$1.39 HEMSTITCHED .$2.39

Pure Irish Linen Check Glass Towelling

Also in a plain weave. Both have good wearing qualities. The plain is 21 inches wide and the check 23 inches. Specially priced for Saturday..... **25c**

Special Saturday One-Hour Sale, 9 to 10 A.M.

The best Wabasso Circular Pillow Cotton, 40 inches in width. On Sale for one hour only, 9 a.m. to 10 a.m., at, yard..... **37c**

Specially Priced Are These English Colored Bath Towels

Made in England. Their wearing qualities are unsurpassed. They are of various weights and sizes, and are grouped into six prices—

45c, 49c, 59c, 65c, 69c and 75c Each

The New "Rayon" Crepes in a Fine Range of Colorings

New designs and weaves, all non-crushable fabrics, 36 inches wide. Special Saturday, yard.. **$1.19**

English Striped Pyjama Cloth, 30 Inches Wide

A splendid wearing quality in fast colors and an assortment of patterns to choose from. Saturday special, yard..... **29c**

Cressman's Street Level, Rear Arcade.

The Two-Piece Scores Again with New Versions

When, oh when, will that little frock stop running things? In less sophisticated days we fondly termed it the Jumper, but could you call an evening gown by such a nonchalant name? No wonder it's such a prime favorite, when it offers us so many charming new variations. For sports, its freedom of movement makes it perfect. In street, afternoon and evening models its youth makes it adorable. $15 up.

The Coat This Spring Modifies Its Flare

Did you ever hear of a godet falling from the back of the shoulders? Or of tiny folds placed just below the pockets? These are some of the clever ways Paris designers have of achieving the silhouette of the mode while still maintaining a conservative style, thus keeping our Coats from becoming too extreme. It's hard to imagine any more stunning fabrics being created, but along comes the Spring Coats, revealing several new triumphs. Priced from $28 up.

A Word to Smart Women "Wear the Cape"

Fashion says the Cape's the thing. Let her have her way and you'll be the smarter for it. And what is lovelier for spring than this lightsome, carefree mode? The circular cut makes it new and more stunning than ever. A tweed Cape will be jolly for daytime wear or for hikes into the country.

Cressman's—Second Floor.

New Arrivals in Ladies' Pumps

The comfortable and serviceable kind, yet dressy. They have elastic gored instep, with novelty buckle over the gore. The heels are Cuban. Much favored for street wear. Prices are—

BLACK KID	$9.00
PATENT	$9.50
BLACK SATIN	$9.75

Cressman's—Shoe Dept., Second Floor.

Folding Sulkies Just Arrived

They are of ivory finish. Have rubber tires and disc wheels. Come in and see these smart little vehicles. Price..... **$6.50**

Cressman's—Third Floor.

A New Shipment of Klondyke Flannelette Blankets

On Sale Saturday **$2.29 Pair**

A just-arrived shipment of "Klondyke" 12/4 Largest Size White Flannelette Blankets and are selling for one day only—Saturday. Actually less than wholesale cost for these excellent quality Canadian-made Blankets. White only with pink or blue striped border. On Sale at both the Street Level and Bargain Annex. No phone orders. Limit of three pairs. Per pair..... **$2.29**

Cressman's—Street Level and Bargain Annex.

Half-Price Sale of Remnants

All our remnants of curtain material, including Nets, Madras, Chintzes and Velours. All half-price Saturday.

Half-Price Sale of 50-Inch Chintz

These are heavy-weight Chintzes for side curtains. The designs are suitable for any room or for slip covers. Be sure to get them at this price. All are on Sale Saturday at half-price..... **50c to $1.40**

Voile Curtains with Colored Ruffles

These very popular Voile Curtains have sunfast ruffles of rose, bluue, gold or orchid, and are 2¼ yards long. Complete with tie-backs. The regular price is $3.25 pair. Saturday special..... **$2.49**

Curtain Net 27c Yard

36-inch Nottingham Net in good designs. A very special offer at this low price, per yard..... **27c**

Cressman's—Third Floor

Saturday—The Last Day of Peterboro's Wonder BOOK SALE 49c

There is still a chance for you to come and procure that Book you have been looking for. The regular price of these titles all season was $1.50 to $2.00. They are not cheap reprints, but all new fiction by popular authors. There were 500 in the lot, and the balance are on Sale Saturday at..... 3 for $1.40, or, each, **49c**

Cressman's—Street Level, Second Circle.

Selling for One Day Only—Saturday

"Niagara Maid" Silk Gloves, 89c Pair

Our entire new spring shipment of Ladies' dollar value "Niagara Maid" Silk Gloves. Every pair fully guaranteed, and offering a color selection of all the season's very newest shades. The first buyers will find a splendid range of sizes. These Gloves are worth coming for Saturday at only, per pair..... **89c**

Cressman's—Street Level

Ladies' "Niagara Maid" Pure Thread Silk Hose, 95c Pair, 2 Pairs $1.85

Selling all day Saturday. These are sugstandards of our heavy quality, which usually sell for $1.85. All are reinforced with lisle at heel, toe and sole. The color selection includes black, brown, mid-grey, thrush, French grey, buff and nude, but not all sizes in each shade. Saturday at half-price..... 2 pairs $1.85, or, pair **95c**

Cressman's—Street Level, 1st Circle.

Colored Habutai

A wash material in positively fast colors of rose, gold, Dresden, grey, black, red, Paddy, navy and pale blue. Yard wide. Yard..... **$1.25**

Cressman's—Street Level' Rear

The Bargain Annex FOURTH FLOOR Has Many Attractive Offerings for Saturday

9 TO 11 A.M. ONLY

"King's Prize" COTTON BATTING 69c Roll

Two hours only in the Bargain Annex. These are comforter size rolls, and at this price are well worth coming for. No phone orders. Roll..... **69c**

Cressman's—Fourth Floor

9 A.M. TO 12 NOON ONLY
THREE HOURS OF BRISK SELLING
Ladies' Heavy Quality

Art Silk Hose 29c

AFTER 12 NOON, 33c

Substandards of our regular 69c value. They have reinforced heels, toes and soles. There is a splendid selection of the season's most popular and new bright shades, also black, and a good range of sizes. No phone orders, **29c**

Cressman's—Fourth Floor

Full Yard Wide, Good Quality Black Sateen, yard	29c
Boys' and Girls' Fine Ribbed Cotton Hose, pair	19c
Ladies' 50c Grey and Brown Lisle Hose, pair	19c
New shipment Hespeler Grey Graniteware	69c
Excellent values in Dress Ginghams and Wash Goods	25c
Yard Wide Factory Cotton	12½c
Wabasso Circular Pillow Cotton	37c

Cressman's—Fourth Floor

The CRESSMAN Company Limited

TWO EXCEPTIONAL BARGAIN ANNEX VALUES SATURDAY IN

Ladies' Undervests

A mill clearaway lot of overmakes and substandards. Various styles and sizes. Colors include pink and white. Bought at away less than usual, and the saving passed on to you.

LOT 1, 29c Values up to 50c LOT 2, 38c Values up to 75c

Cressman's—Fourth Floor

COMPLETE NEW SPRING SHIPMENT

Ladies' Silk Stripe VESTS AND BLOOMERS 39c Garment

All perfects. Our every-day 49c value. An outstanding Underwear value. Colors are pink, peach, mauve and white. Vests are in two styles, sleeveless and overtops. Sizes 38 to 40. Selling Saturday only..... **39c**

Cressman's—Street Level and Bargain Annex.

WOMEN'S PAGE

SOCIETY

The Ladies' Lawn Bowling Society held a very enjoyable card party on Wednesday evening in the Curling Club rooms, when about seventy-five people were present for an evening of bridge and euchre. Prizes for bridge were won by Miss Hazel Crowe and Mr. W. J. Ruyter, for euchre by Mrs. Groombridge and Mr. McDonald. Arrangements for bridge were in charge of Mrs. A. W. Clysdale, and Mrs. H. Niven looked after the euchre tables. The guests were received by the president, Mrs. J. Bacon, and Mrs. F. Miller. Decorations were carried out in the green and white novelties of the season. Arrangements for refreshments were looked after by Mrs. C. Perry and Mrs. H. Graham. During the evening a very enjoyable programme was given, with two solo dances, the "Charleston" and the "Merry Widow," by Miss May Perry, and a Charleston Revue, in which those taking part were the Misses Alma Stinchcombe, Dorothy Graham and Mathilda Dunlop. A reading was given by Miss Evelyn Miller; the various numbers on the programme eliciting much applause.

MONTREAL COLLEGE TO PRESBYTERIANS

Legislative Council of Quebec Endorses Decision of Assembly.

QUEBEC, March 19 (Canadian Press).—The Montreal Presbyterian College and its charter will go to the Continuing Presbyterians, according to the decision of the Private Bills Committee of the Legislative Council here yesterday. The Council thus endorsed the decision of the Legislative Assembly.

GREEK PRESIDENT HAS RESIGNED POST

Election of Successor Will Be Held on April 4.

ATHENS, Greece, March 19. — (Canadian Press.)—Admiral Coundouriotis has resigned the Greek presidency. An election will be held on April 4 to decide his successor. Admiral Coundouriotis assumed the regency of Greece when King George II was forced to leave the country in December, 1923.

U. S. POPULATION.

Set at 117,135,817 This Year By Census Bureau.

WASHINGTON, March 19—The population of the United States for 1926 is set at 117,135,817 by the census bureau.

This was the figure computed for July 1, the date the annual estimate is made, the commerce department announced tod

An increase of 1,757,723 is shown over last year and 11,425,197 more than the population in 1920 when the last census was taken.

At the present rate of progression the population of the nation will be 125,000,000 in 1930, when the next census is taken.

The state populations were determined by distributing the figures on the basis of previous increases.

ECLIPSE FASHIONS

Exclusive Patterns by Hazel Rayne

1042

Straightline Frock Approved by Smart Women

A charming colorful expression of printed silk, in conjunction with plain contrasting color, is portrayed in this simple straightline frock. It is one of those wearable styles with trim long sleeves, that is particularly becoming to women of generous proportions. The wide unbelted front and back panels help to retain the slender silhouette. The collar is of the convertible type, and may be worn high or low. No. 1042 is in sizes 42, 44, 46, 48 and 50 inches bust. Size 44 bust requires 4⅝ yards 40-inch for dress all of one material; or 1⅜ yards 36-inch plain material for front and back panels, and 1⅝ yards figured, for dress as illustrated. Price 20 cents.

Every woman's desire is to achieve that smart different appearance which draws favorable comment from the observing public. The designs illustrated in our new Fashion Book are originated in the heart of the style centers and will help you to acquire that much desired air of individuality. Price of the book 10 cents the copy.

Pattern Purchase Coupon

Address Fashion Department, Evening Examiner

No. ..... Street .....

Name .....

Pattern Number ..... Size .....

Town .....

Province .....

Amount Enclosed .....

Price 20 cents each—coin preferred

Mrs. Frances Quinn, of Traer, Iowa, is the active head and promoter of a recently-organized oil company, which has ben incorporated with $100 000 capital stock.

HER OWN WAY

by A GIRL of TODAY

FOR THE SAKE OF APPEARANCES.

"A girl puts the idea of marrying out of her mind because she's sure that some day a man'll come along and take her right off her feet and she'll fall for him so hard that all she can do is to think of him and his love. That's the kind of love the girls to-day want, Jimmie, and they don't want to marry until they can find a man who is so darn interesting that he makes her think of nothing else but himself."

"And, haven't you ever seen anyone like that, Judy?"

"Never. Just now I want to work. I want to carve out some sort of a destiny for myself. I would have given anything in the world if Dad had let me take some kind of a course which would have fitted me for something."

"What kind of a career do you want, Judy?"

"I'm ashamed to say I don't know. I don't think I have any special talent and I know I haven't any special training. But I guess I have a modicum of common sense and I have a great desire to make something of myself in the business world. I want to be a free agent. I want to earn my money and live on it. I want to be able to spend it all in one day if need be and starve all the rest of the week and then go back and do it over again."

"Well, you know, my dear, you've lost your job and what are you going to do now?"

"Well, Mr. James Costello," I said rather demurely, "I think if you don't mind, I'll eat the first thing."

"Good Lord, Judy, we've been walking miles. I've been so interested in what you've been saying that you must think I don't even know the decencies of life. I know you must be very hungry with all the trouble I've been making for you. Here. Let's go in here."

"Here" was a brilliantly lighted restaurant which I had learned was one of the most exclusive in the city. I knew that my black coat and little hat would pass unnoticed, but when I turned and looked at Jimmie, I burst out laughing.

He was a mess. Some of the other man's blood had also hit his shirt front and he was showing a most beautiful black eye.

To-morrow: Man Meets Maid.

GRANNY

She was settin' by the fireside, and her gaze seemed far away. It didn't quite surprise me 'cause I'd seen her oft that way. I just kinda sat and watched her, but she didn't know I knew that the thoughts that she was havin' sorta turned her feelin' blue.

Little tots, with cheery voices played around about her heels, an' the thought that quickly struck me was, I know just how she feels. Peace of mind and restful quiet, through the boist'rousness were marred. I could almost understand how youthful laughter hit her hard.

Was the day when she was seein' just the brighter side of things, but when once they've traveled through it people know what old age brings. Now a mind was trailin' backwards. How an aching mem'ry plays on a person's longings for the faded youthful days.

There were really shades of sorrow in her wrinkled, worn-out eyes. She could see the near tomorrow that would sever all the ties. Kinda tough to really know that there's no aid that you can lend, an' ya can't stop granny dreamin' when she's driftin' to the end.

SIMILARITY IN NEW DAY AND EVENING MODES

At the Left Is Shown an Evening Gown of Silver Brocade and Finely Pleated Silver Lace. At the Right a Frock of Gray Flat Crepe.

Both Are Exploiting Pleats and Saw Tooth Inserts This Spring.

By Annette Bradshaw.

Smart women who find a becoming frock invariably make the best of it. Formerly, they ordered a simple day frock in various colors.

The new way is shown above. The idea is that if you find a most becoming day mode, you may as well use it for a modish evening gown as well.

Here the becoming frock for daytime was one of fine pleats, with a flattering, double-pointed inset through the lowered waistline. The color of this one is soft gray. The pleated skirt is offset by fine horizontal pleatings set into the blouse portion. The inset is bordered at either side by wide gray silk fagotting.

For evening, the same ideas are used. The bodice of the frock is brocaded silver cloth. The inset is of plain silver cloth, bordered on each side by fine cordings of the silver. For the skirt, we have finely pleated silver lace set over plain silver cloth. The model exploits the low V neckline in front and back.

The same idea may be used the other way around. For instance, if you have a very becoming evening gown, you may copy the idea for your day frocks by changing a few details and adding long or short sleeves. Long sleeves are still predominating, but many of the simple jumper frocks are being shown with short sleeves, while others have no sleeves at all.

The Woman's Day

Written by a Woman for Women.

Touching brightly on woman's every major interest in life from books and babies to politics and psycho analysis.

(By Allene Sumner)

MY SAY-SO!

No lady worthy of that gentle title stoops so low as to wear any gown more than thrice, and the thrice time is almost hoi polloi. This from a society ruler of Palm Beach.

Jelly beans and kippered herrings! And so's your Uncle Jake!

* * *

Someone is exercised about the discovery that there are beauty parlors for dogs—luxurious emporiums of brocaded draperies and cream enamel, where a Fido or Imogene or Rover may have a massage, pedicure, facial, marcel or round cure, to say nothing of perfume on the ear lobes and a permanent wave for straight hair breeds!

Well, the girls must have something these days with which to amuse themselves, since a grasping, competitive, commercial world has taken all their real jobs from them.!

* * *

Governor Miriam Ferguson of Texas announces her candidacy for re-election and states plainly that if elected her spouse, Jim Ferguson, will again work right with her. Whatever one does or does not think of "Ma" Ferguson's rule in Texas, one cannot but admire her open face sandwich type of mind!

LIKE THIS?

"What makes a home?
A man, a woman, and a child;
Their love
Warm as the gold hearthfire
Along the floor;
A table, and a lamp for light,
And smooth white beds at night:
Only the old, sweet fundamental things."—

—Grace Noll Crowell.

ODD DISHES

"Won't you please suggest some odd dishes for the Sunday night light supper?" writes a western woman to me. "We are so tired of chicken salad or creamed tuna fish and peas on toast."

Have you thought of these gastronomic confections? Jellied pressed veal or pork or chicken; deviled or Spanish eggs; tomato jelly salad; spaghetti with Italian cheese.

PRETTY HOMES

Ever since, and before, the First Lady of the Land "went in", for early American furniture in the august White House, "antiques" of this vintage have flourished abroad in the land. The craze has almost become "common." Art critics characterize the lines of early American furniture as beautiful. But fashion turns thumbsdown on anything which becomes too common. It will be interesting to see how long it will be before early American furniture receives a mark-down, albeit it is pronounced good to look at!

CYNICISM

We quote from "The Cynic's Cylcopaedia:

"Wife—what a man with no cares in the world invests in so as to give himself something to worry about."

"Husband—a polygamous animal in a monagamous strait-jacket."

But how many escape the jacket! The comment is our own to the last definition.

NEW THOUGHT

"If I ever have a daughter I will bring her up to be a parasite! At least I positively will NOT bring her up to be an independent woman." So writes Marian Spitzer in "Pictorial Review," telling exactly why and why not in a most logical and convincing manner!

KITCHENS

They're now making complete kitchens to stand in a modest manner in the corner of the apartment living room and which, mealtime o'er, shut up into chests of drawers, highboys, chiffoniers, and the ilk.

FAIR MAIDS FOR PLAIN

Dandruff is no dinner table topic of conversation. "But," as Sairy Gamp said, "we can't shet our eyes to such things on coat collars, can we now?" Most dandruff comes because the scalp is too dry. Have your druggist mix this and rub it in nightly: white vaseline, 3 ozs.; castor oil, 3 1-2 ozs.; gallic acid, 3 drs.; oil of bergamot, 30 drops.

From the Riviera comes word that some of the women there who create new ideas in fashions are now wearing neck bracelets of silver and gold instead of strings of pearls.

A cripple since she was three year old, Miss Mary Elizabeth Newhall of Salem, Mass., who was a neighbor and friend of Nathaniel Hawthorne, has just pasesd her 100th birthday.

REPORTED FOUND.

Alice M. Corbett, Smith College girl of Utica, N.Y., missing since last November, and who was at one time thought to be in Canada, is reported to have been found working as a domestic servant at Troy, N.Y. Her father had offered a reward of $1,000 for information as to her whereabouts.

A Fashion Model's Diary

By Grace Thorncliffe

SHE DESCRIBES A DASHING EVENING FROCK.

"Black and silver has such amazing possibilities," Madame exclaimed.

She was standing by a table, on which was deposited a cloud of the loveliest and most unique material I have seen in some time.

Beside her was a lovely young client, slim, with blonde bobbed hair.

Madame gathered up the cloud of material, which was black chiffon interwoven with silver lace, and bid the fair client follow her into a fitting room.

"May I come, too?" I asked.

Madame answered, "Most assuredly," with a gracious smile, and I followed them, for I wanted to see the frock draped on the client.

Once in the little room the young girl removed her outer clothing and Madame proceeded to drape the material on her. She talked as she worked.

"You see, the material is really a pattern, for it is finished along one edge with a wavy border of silver lace set into the black. We will have this about the hem of the frock."

As she spoke she had been pinning the material at the girl's shoulders, and she now drew it down about her waist and began pinning it in close at the sides.

Next she began cutting with her scissors in a free and easy manner that would have terrified an onlooker who did not know Madame's skill as I do.

The client stood entranced while Madame cut out a smart neckline, which was rounded at the front and went into a deep V at the back.

She measured her length for a skirt that was to be short and slightly fulled, and announced that that would be all for the first fitting.

I called the fitter whose job it was to remove a garment that Madame has pinned up in this way, replacing any pins that have to be removed for the dress to be taken off.

Dance Frock of Black Chiffon Interwoven with Silver Lace and Velvet Sash.

The client could hardly wait to come back. Madame also measured her for a sweeping black velvet sash and ordered a black ostrich fan to go with the costume.

Women's Oldest

hygienic problem now solved. A new and different way

THE old-time "sanitary pad" is fast becoming a rarity. Millions are discarding it as a needless hazard. "KOTEX", a new and remarkable way, is now used by 8 in 10 better class women.

It's five times as absorbent as ordinary cotton pads!

You dine, dance, motor for hours in sheerest frocks without a second's doubt or fear.

It deodorizes, too. And thus stops ALL danger of offending.

Discards as easily as a piece of tissue. No laundry. No embarrassment.

You ask for it at any drug or department store, without hesitancy, simply by saying "KOTEX."

Do as millions are doing. End old, insecure ways. Enjoy life every day. Package of twelve costs only a few cents.

KOTEX

No laundry—discard like tissue

HOME-MAKING HELPS

CLOSETS AND THE CARPENTER.

Closets and more closets is the cry of nearly every woman. Women architects are coming into their own by putting them into their blue prints just where they belong.

The neighborhood carpenter and the paint pot are fast becoming first aids to the resourceful woman who plans built-in, or movable, closets to make up for the architect's neglect when making his plans. Many charming plans are made in this way, some are well worth passing on to those in present need or who are to be among the Spring builders.

One woman took the idea of an old sideboard of the William and Mary period on which to build a linen closet. Mounted on six legs, twenty-five inches tall, was a closet six feet long by two feet wide and two and a half feet tall. Two doors opened in the front to disclose three shelves on each side. The shelves ran in grooves and had a handle underneath each of the upper shelves so that they might be drawn forward to stack the linen evenly. Strong catches and locks secured the doors and a runner across the top made a fine place to set a linen mending box and a basket. After the fine carpenter work was done the wood was properly filled, primed, painted, decorated and varnished.

The plaything chest for the nursery is a home-made affair that may be made in dimensions that just fill a certain nook or niche in the wall where it can stand when not in use. The chest should be raised on castors from the floor and have a cover rest rod, so that it does not fall and smash wee fingers when least expected. The cover may be lightly upholstered so it may serve as a seat when against the wall.

The porch closet to hold games is a wonderful comfort and there is always a place where it may be put that does not interfere with the placing of porch furniture. The wire-covered home-made safe closet is another convenience that may be built by the carpenter to fit into a special corner of the pantry devoted to its use.

The Island of Bali, off the coast of Java, is declared to be a woman's paradise. Here woman is indeed monarch of all she surveys. It is she who buys and sells, she who carries offerings to the temples, and she who regulates the entire household.

THE SECRETS OF CHARM

By Lucrezia Bori.

Long flights of steps are usually looked upon by women as things quite uninteresting, if not downright hardships.

Yet if we realize what beauty advantages may be gained from ascending these steps in the proper way we might reconstruct our views on them. It is quite wrong to allow the ascending of steps to be a drain upon your energy, and if you learn to take them in the proper way you may turn what would be a bore into a distinct beauty advantage.

It is most often the city dweller who is confronted by two, three, four and sometimes five flights of steps. For walk-up apartments often necessitate climbing so high. On the other hand, the woman who lives in less compact spaces or who has a large house to move about in often ascends and descends the steps countless times during a busy day.

Do you hang to the banisters for support and go up the steps with bent head and drooping shoulders, pulling yourself along as best you can by your hand?

If you do, you must learn immediately the proper way to climb steps. They will tire you less this way, and, besides, they can be of benefit to your chest development, and especially to your legs and ankles.

When you begin to mount the steps remember to let your arms fall loosely at your sides. I have found, truly, that steps seem far less wearisome when we do not clutch the railing for support.

Next, remember to hold yourself erect, your chest out, your shoulders back and your chin well in. When you lean forward, lean in a slanting line from your waist. Never let your head protrude in front and your body follow after.

Now, step up, rising on the ball of your foot as you step and pulling your heel high up from the ground.

You will find it an excellent exercise, as well as being far more graceful and far less tiring than the wrong way.

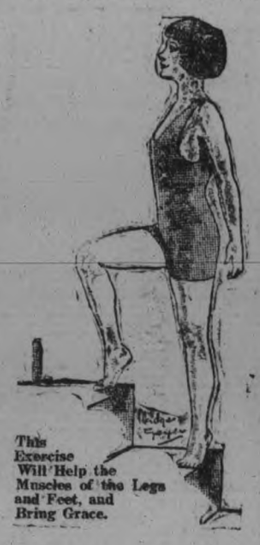

This Exercise Will Help the Muscles of the Legs and Feet, and Bring Grace.

This Exercise Will Help the Muscles of the Legs and Feet, and Bring Grace.

If you need to rest, stop and rest. Remember that you impart beauty to your legs and ankles by going about this in the proper way.

SUPPORTED MISS MACPHAIL

Debating the subject, "Resolved, that this house is of the opinion that it would rather be Agnes MacPhail than Mary Pickford," members of the Women's Union of the University of Toronto successfully upheld the affirmative. The speakers were: Top, left to right: Miss Rohama Siegel of University College and Miss Callista Doyle of St. Michael's. Below: Miss Luella Bruce of Victoria and Miss D. Comber of St. Hilda's.

Menus for the Family

(By Sister Mary.)

Breakfast—Stewed dried peaches, cereal, thin cream, French toast, syrup, milk, coffee.

Luncheon—Eggs in potato cases, raisin brown bread and butter sandwiches, scalloped bananas and apples, milk, tea.

Dinner—Lamb stew with vegetables, creamed celery, stuffed prune salad, graham bread, crisp nut cookies, milk, coffee.

No dessert is planned for dinner since the salad is more or less of a combination dessert and salad. Canned fruit can be served with the cookies if wanted, but is not necessary as the meal is well balanced.

Scalloped Bananas and Apples.

Four tart apples, 3 bananas, 1 lemon, 3-4 cup sugar, 2 tablespoons butter, 1-2 cup boiling water, 1 cup bread crumbs from soft part of load.

Pare, quarter and core apples. Cut in thin slices and sprinkle with lemon juice. Put a thin layer of crumbs into a well buttered baking dish. Add a layer of apples, cover with a layer of bananas cut in thin slices. Sprinkle with sugar and dot with bits of butter. Add another layer of crumbs, fruit and seasonings and continue layer for layer until all is used. The last layer should be of crumbs. Pour over boiling water, cover dish and bake thirty minutes in a hot oven. Remove cover and bake ten minutes longer to crisp the crumbs on top. Serve warm with cream.

Among the 130 successful candidates in the final examination of the British Society of Incorporated Accountants recently, there were four women, one of whom passed with the highest mark in the whole list.

Are there going to be any regrets tomorrow about that good meal you're all set to stow away tonight. Better take Seigel's Syrup. Any drug store.

B

SUITS

Suits, while ultra tailored, have smart new touches that proclaim their originality. Belts are good, and also deftly tailored pockets.

There are Tweeds, Kashas and Twills, all smart and correct.

Reasonably priced, from

$26.50 to $48.00

Barries

Phone 340

YOUR HEALTH

By ROYAL S. COPELAND, M.D.,
Former Commissioner of Health, New York City.

There are a good many kinds of sore throat. This is because the throat is made up of several kinds of tissue.

Muscle, tonsils, mucous membrane and mucous glands are some of these structures. A disturbance of any one of these may produce a sore throat.

On the back wall of the throat you may be able to see two or three red spots. With a mirror and a good light these may be found. They look like red pimples.

These red spots in the throat are called "inflamed follicles." In the mucous membrane are these tiny glands, which like all the glands, are liable to infection and inflammation.

It is surprising how very painful even a single one of these inflamed follicles may be. Every time you swallow the wrinkled tissues or the muscles of the throat may pinch this sore spot and give a twinge of really hard pain.

This particular form of throat involvement is sometimes called "preacher's sore throat." It is so named because excessive use of the throat in speaking or singing may be followed by inflammation of one or more follicles.

There is another form of inflammation of the tissues in the back of the throat. In this trouble there is a raw and scraped feeling, as if the lining membrane had been stripped off and salt rubbed into the sore spot.

This ailment is called "acute pharyngitis." It never appears unless there has been abuse of the body. Late hours, loss of sleep, excessive smoking, bad air and some intestinal disturbance, accompanied by constipation, are among the causes which lower the resistance and prepare the way for this infection.

Infected teeth or infected nasal sinuses may release germs which float about in the system till they find a resting place. The muscles of the throat may be selected. Then we have a peculiar soreness, worse on swallowing, which we call "rheumatic sore throat."

Perhaps the most common of all sore throat is tonsilitis. Of this disease there are several varieties, depending upon the part of the tonsil attacked.

It may be superficial infection, involving the crypts or pockets of the tonsil. Then it is called "follicular tonsilitis."

Or it may attack the deeper tissues of the tonsils, producing an abscess. Then we have "quinsy," a serious trouble, which is unrelieved until the pus is discharged.

ANSWERS TO HEALTH QUERIES

MR. F. J. D. Q.—About five years ago my ears began itching and discharging, sometimes swelling until they were almost closed. They now break out on the outside. What would you advise?

A.—Discharging ears should have the attention of a doctor who will advise whatever treatment is necessary. Such a condition requires medical attention and treatment.

* * *

B. K. Q—A friend of mine has been afflicted for over seven years with flatulence and gases in the system. What would you advise?

A.—Proper attention to the diet and regular intestinal elimination should help your friend to a great extent. For full particulars send a self-addressed, stamped envelope and repeat your question.

* * *

E. H. B. Q.—What will relieve symptoms of diabetes? I have an intense itching all over the body resulting in the skin becoming very red and causing great heat in the lower limbs and feet?

A.—The itching you mention may be due to some intestinal disorder. Have your doctor examine you and in this way definite treatment can be advised.

* * *

A Reader of your column. Q.—What would you advise for an extremely nervous condition and melancholia in a young married woman.

A.—First of all build up your general health. A healthy person is not usually afflicted with neurasthenia and melancholia. A change of scene and different environment is often most beneficial in such a case. For further particulars send a self-addressed, stamped envelope and repeat your question.

* * *

MRS. J. H. K. Q.—What is a suitable diet for a patient suffering from ulcer of the stomach? What is meant by soft food? He was advised to take only milk and soups and seemed to improve.

A.—The patient should be guided by his doctor's judgment since each case demands specific treatment and diet. Soups, broths, cereals, custards, eggs, etc., are all soft foods.

* * *

W. J. W. Q.—Are hot towels any good for pimples and blackheads. Please advise me what treatment is best?

A.—Hot towels are helpful. A restricted diet in regard to sweets and starches and regular intestinal eliminations usually brings about results. For further particulars send a self-addressed stamped envelope and repeat your question.

* * *

Z. Y. X. Q.—My lips become dry very quickly. What do you advise for this.

A.—This condition may be due to hyperacidity; careful diet and avoidance of constipation should help you. Send self-addressed, stamped envelope for full particulars and repeat your question.

* * *

E. H. B. Q.—What will relieve hives which have lasted over a period of three months? The itching is unbearable?

A.—Food poisoning, nervousness, constipation or some kidney condition may be responsible. Correct your diet and be sure that the intestinal tract is kept clear. For full particulars send a self-addressed, stamped envelope and repeat your question.

* * *

A READER. Q.—What would you advise for a general catarrhal condition including the digestive system, causing mucus in the excreta? My nostrils are always stopped up.

A.—It would be wise to place yourself under the care of your doctor and after he has determined the source of the trouble he will suggest treatment for your particular case.

* * *

Dr. Copeland will answer for readers of this paper questions on medicinal, hygiene and sanitation subjects that are of general interest. Where the subject of a letter is such that it cannot be published in this column, Dr. Copeland will, when the question is a proper one, write you personally if a self-addressed, stamped envelope is enclosed. Address ALL INQUIRIES to Dr. Royal S. Copeland, in care of this office.

(Copyright, 1926.)

QUICKLY DRIVES OUT ALL RHEUMATIC POISON

The first day you take Rheuma, the doctor's remedy that is selling so rapidly, you'll realize that when Rheuma goes in Rheumatism goes out.

It matters not whether you are tortured with pain, crippled with swollen joints or distressed with occasional twinges, Rheuma is guaranteed to end your rheumatic trouble or money back.

Rheuma is just as effective in cases of lumbago, sciatic, arthritis and chronic neuralgia.

Rheumatism is a dangerous disease. It often affects the heart and causes sudden death. If you have it in the slightest degree get a bottle of Rheuma from McDermid & Jury or any druggist today and drive it from your system at once.

Tomorrow's HOROSCOPE

By Genevieve Kemble

SATURDAY, MARCH 20.

The lunar transits for this day promise interesting and prosperous developments, especially in the domain of social, domestic and romantic attachments. The financial condition is excellent under the Jupiter trine to Luna, and new projects are encouraged by the Neptune aspects. However, changes or radical decisions may be hazardous and should be undertaken with a great deal of caution.

Those whose birthday it is may look for a prosperous and happy year, with the financial outlook encouraging. It is a time for pushing affairs that are not entirely speculative in character, but changes and journeys should be made after mature deliberations. A child born on this day may be accomplished, artistic, ambitious and should rise to a respected place in life, although it may be restless and unsettled.

APRIL FOOL

Ya hear a lot of music when the thing is workin' right, but something seems to falter with your radio at night. Ya swing into a station when a raspy sound ya hear and ya monkey till ya have the bloomin' music comin' clear.

Ya tinker with the volume and ya turn the thing around to get the right position where results can best be found. A classy bit of music will, in action, reach the peak which seems to tell the speaker 'tis the proper time to squeak.

Ya hafta start all over when the static starts to buzz and ya find the pesky station's not the place you thought it was. Though ya move the little pointers to the same marks as before, the band ya just heard playin' isn't playin' any more.

At last ya swing it back again and get a fading trace of music that you'll swear to Pete's from some real far-off place. And therein lies the reason why so many folks are guyed. The station ya thought distant is the town where you reside.

NO OPPOSITION.

Hon. W. J. Patterson Elected in Saskatchewan.

REGINA, Sask., March 19. — (Canadian Press). Hon. W. J. Patterson, Provincial Treasurer and Minister of Telephones, was returned by acclamation in the by-election for Pipestone Provincial constituency. The by-election was brought about through the inclusion of Mr. Patterson in the Provincial Cabinet on the re-organization consequent upon the entry of Mr. C. A. Dunning in the Federal Government.

Hunger is sharper than the sword.
—Beaumont and Fletcher

TO PROTECT YOU

Cod-liver oil promotes growth of body and bone in children and is a strength-protecting food for grown people.

Scott's Emulsion

is cod-liver oil made into a rich cream. It builds up vigor and strength. *Take it for its health-protecting benefits.*

Scott & Bowne, Toronto, Ont. 25-26

NEWSWRITER KILLED

Palmer Hutchinson, special newspaper correspondent with Capt. Wilkins' arctic expedition, who was killed instantly at Fairbanks, Alaska, when struck by the propeller of an airplane.

THREE-MINUTE JOURNEYS

—Temple Manning

WHERE A GLIMPSE OF A CROCODILE BETOKENS GOOD LUCK.

Along the Valley of the Nile, the crocodile is a sacred beast and is invested by his worshippers with many qualities which we do not find in him. Indeed, if one of us should chance to see a great crocodile, his mouth agape and his tremendous jaws looking eager to snap us up, we should be very much inclined to turn and run the other way.

But to see a crocodile is a sign of good luck to the mother of an infant. She will watch carefully at the banks of the Nile until she sees one of the beasts and then train the eyes of her baby upon him. She will sit there with her baby in her lap and hold his little head so that his eyes must fall upon the crocodile.

Happy, indeed, is the mother who finds that her child spies the crocodile first. For he will be followed by good luck in his coming life. He will be a favorite of the gods and success will be his portion in life.

There is some explanation of this superstition, in the fact that the crocodile is a most formidable enemy along the banks of the Nile. For he can accomplish a great deal of destruction with the swishing of his monstrous tail and the snapping of his great jaws. That is, perhaps, the original cause for the worship of the crocodile. The people worshipped in fear, hoping to placate him and keep him in good humor.

And it was the man who could spot a crocodile most quickly and so avoid him most effectively who was the

Mother and Baby Watch Carefully.

fortunate man. Therefore, the child who could, from earliest infancy, see the crocodile quickly gave promise of successfully avoiding his dangers in the future.

And around this nucleus, grew up the belief that the sight of the crocodile was a message of great good fortune. To look at the hideous face of one of them was a cure for illness. And the more crocodiles one glimpsed, the more fortunate was one to be.

ADVENTURES of the TWINS

by OLIVE ROBERTS BARTON

NUMBER FIFTEEN—MUFTY MUSQUSH.

"So you want to be all colors, instead of just plain brown, do you?" said Mister Rubadub to little Marky Muskrat, who had come to get spring-cleaned.

"Yes, sir!" said Marky eagerly. "I certainly do. I'm so sick of myself, I never look in my water looking-glass any more. I'd like to be blue like the bluebird and bluejay, red like the robin, yellow and orange and black like the orioles, green like the warblers and all the rest of it."

"I'll do the best I can," said Mister Rubadub. "But remember, my boy, don't blame me if you look like a poll-parrot, a rainbow, and the sample card for a paint store all rolled into one."

"I won't! I shan't!" said Marky. "I shan't blame anybody for anything."

"And if you get sick of yourself, you can't change things," warned Rubadub. "Magic paint is magic paint, and it won't come off by jumping into Ripple Creek."

"I don't care! I'll not want it to come off," sang Marky. And he did a little skippy dance, humming the song he had been singing when the Twins found him sitting on the mud-bank:

"Oh, spring is coming,
One, two, three,
Someone's happy,
That is me."

All this time the March Hare didn't say a word.

"What's the use?" he was saying over and over to himself, this wise old hare was. "What's the use? When young people take a thing into their heads, it's better to let them alone. Experience is a dear school, but foolish people will learn in no other."

Rubadub got to work at Marky at that very minute.

He gave him a good soap and water bath then he dried him and brushed him and barbered him.

Marky looked as fresh and clean as a new spring lamb.

And I certainly think he should have been satisfied.

But not he!

Nothing would do but that Mister Rubadub should paint him up with magic paint, and put it on thick at that.

After a bit Marky was finished, and really I'm ashamed almost to tell you what he looked like. But it's all in the story, so I must. His body was blue, his tail was pink, his head was yellow and orange, his legs were red and his feet were green.

He didn't look like anything in the world you ever saw before, and you could see him a mile away.

The March Hare simply had to shiver. "I do think," said he to the Twins, "that we should have sent him to the Land-Where-Spring-Is Coming just as he was. If the Fairy Queen sees him and finds out it's Marky Muskrat, I'm afraid poor Rubadub will lose his job here in Scrub-Up Land next year."

But poor foolish little Marky was as happy as two circus clowns. He was so happy he had to do his little song and dance again.

"Spring is coming,
One, two, three,
Someone's happy,
That is me."

That put an idea into his head.

"Say," he said suddenly. "I don't believe I'm going to be me at all. I don't look like me, and I don't feel like me—I'm not going to be me. I always hated my name anyway. I'm going to go by my Indian name after this. Musqush! My name is going to be Mufty Musqush. Good-bye, everybody, and thank you a million times. I'm off for the Land-Where-Spring-Has-Just-About-Come. And I'm Mufty Musqush! Good-bye!"

The last they saw of him he was going down the secret path.

(To be continued.)

(Copyright, 1926, NEA Service, Inc.)

The heart is a small thing, but desireth great matters. It is not sufficient for a kite's dinner, yet the whole world is not sufficient for it.
—Quarles.

All your renown is like the summer flower that blooms and dies; because the sunny glow which brings it forth, soon slays with parching power.
—Dante.

GOOD NIGHT STORIES

By Blanche Silver

DORIS VISITS A QUEER LITTLE APARTMENT

One day when Doris was visiting her Aunt, who lived in India, she discovered three queer, gourd-like things hanging from a cocoanut tree.

"Of all places to hang gourds to dry," she laughed. "Wonder who hung them up so high!"

"What's that hung so high?" questioned a squeaky voice, and Doris turned around to see Squeedee, the wee elfin from Joyland, smiling at her.

"I was just looking at those gourds, Squeedee," replied Doris. "It's funny anyone would hang them up so high," and Doris showed the elfin the queer-looking gourds.

"Gourds nothing!" he laughed. "Those belong to the Baya Birds, if you please."

"You don't mean they are used for nests?" questioned Doris. "How queerly they are shaped. Don't they look like gourds? Oh, Squeedee! Do you suppose we could go and peek into one?"

"Don't see why not," replied Squeedee, and before Doris could blink her eyes she found herself sitting on a cocoanut right near the strange-looking nests.

Squeedee rapped on the side of the largest and a merry voice answered him.

"My, what a lovely swinging cradle?" Doris exclaimed after Squeedee had introduced the little fluffy owner. "May I ask what it is made of?"

"What a lovely swinging cradle."

"I gathered plantain leaves and date-palm strips and made it," replied Mrs. Baya Bird. "You see it's not only weatherproof against the heavy downpours we have here, but the high winds can't tear it down. Won't you come and see inside?"

Of course, this pleased Doris, and without waiting for a second invitation, she followed Squeedee and Mrs. Baya Bird into the smallest end of the gourd-like nest.

The little swinging house had three rooms; one, in the long tube shaped entrance, Mrs. Baya told her, was used for the sleeping room.

"Until the children are old enough to share this room with Daddy Baya and me, they must stay in this room," and she led Doris and Squeedee into the nursery. Here three little Baya babies were snuggled sound asleep.

"And this room?" questioned Doris, pointing to a third room. "What's it for?"

"Most anything," laughed Mrs. Baya Bird. "Sometimes when the children get too noisy for Daddy Baya Bird, he goes into that room to be quiet."

By this time Doris discovered the small balls of clay attached to the sides of the nest and gave a squeal of delight when the tiny firefly, fastened in each one, gave out a sparkling light.

"Isn't that just too dear for words!" she cried. "Squeedee! Look at the firefly lanterns. My, it's getting dark," she laughed, peeking out of the doorway. "I must hurry back to Auntie's house. May I come again and visit you, Mrs. Baya Bird?"

"Any time," replied Mrs. Baya Bird, and she stood in her doorway and waved good-by to Doris and Squeedee as they scampered across the fields just as the sun's last rays dropped behind a bank of clouds.

On learning that Billy Evans had started a school for umpires, Mr. O'Goofty remarked in a casual, off-hand manner, "Well, it's time somebody was doing something for the blind in this country."

Let's see, what was the name of that red-headed college fellow who carried ice in Wheaton, Ill., and made so much money out of pro football last fall?

ICELANDER M.P.

COL. H. M. MANNESON,

The first native of Iceland to sit in the Canadian parliament is Col. Hannes Marine Manneson, Conservative member for Selkirk, Manitoba. His parents brought him when ten months old to join the Iceland colony in Winnipeg. This was forty years ago. Those four decades of this distinguished young man's life are colored with courage, resourcefulness and heroism of sufficient volume to rival the most splendid saga of the old Scandinavian writers.

The ORACLE

This day we fashion Destiny, our web of Fate we spin.
—Whittier.

Fixed fate, free will, foreknowledge absolute.
—Milton.

F. J. Mc.—You are an earnest, sincere type, with an active brain and an energetic disposition. You are extremely fond of music and dancing and are quite individual in your ways. Although you are sometimes a trifle fickle, marriage is indicated very strongly in your reading and you should choose a December mate or one born in August. When you marry, do not be jealous of your wife, as you incline to unreasonableness in this regard. Try to be kindly at all times. This comes naturally to you, in a way, but you are apt occasionally to be somewhat cruel and vindictive when your sensitive nature is aroused and you think you have been slighted or neglected. Your destiny, a very cheerful one, is to bring joy and happiness to others and in this way earn them for yourself. In doing this, you will have to conquer some faults of quick anger, fickleness and caprice, but it will not be hard for you to do this, as your natural self is kindly and warm hearted. You work best when left to your own direction and should always be surrounded by clean conditions, as contrary surroundings affect your health and give you a sick headache. You are independent and sometimes appear stubborn, because you can only be influenced through your mental faculties. You were born on Sunday. Your colors are gray and heliotrope. The day you ask about, a Tuesday, is one for being patient and agreeable, making no important purchases, and playing no strenuous games. June and July are your good months, Tuesday your good day.

G. McH.—You have a frank, outspoken, friendly nature, jovial and well meaning, inclined at times to be impulsive and also to be suspicious of anything that savors of secrecy or deception. You always want to know the worst at once. You are often misunderstood because of your habit of saying the first thing that comes into your mind and antagonizing others around you. You have a keen sense of humour and of sarcasm, which also are not always appreciated by those who may have to bear the brunt of your quick, active speech and mind. You were born busy and have always kept your business to yourself. In this you are very determined and you resent interference or unasked advice with keen combativeness. You hate an unfinished task. Belonging as you do to the type called the parents of the race, you will find your best mode of life is that lived for others, giving them personal service inspired by affection, if at all possible. You are very zealous in any cause you espouse and throw your whole self into its execution, sometimes in this way overtaxing your health, which is naturally quite good. Be careful of this, or you will suffer from varicose conditions. You were born on Tuesday. Your color is black. The day you ask about, a Monday, is one for confidently assuming any responsibility offered you. Play no games of chance, however, on this day.

Ann.—You have a considerable amount of personal attraction, but are inclined to be somewhat fickle and changeable in your ways. You have a cool, calm confident bearing and are not afraid to manifest your natural self on all occasions, refusing to be awed by any condition or circumstance. You are usually quite optimistic of success and will probably succeed in anything you undertake in life. You have a discriminating mind and are well adapted to a business or professional career. You like to make fine distinctions in speech, and would make an excellent teacher. Fine music appeals to you, and your surroundings, which make quite an impression on your health and general well being, should always be clean and comfortable. You make a devoted friend and hold to conservative opinions in most things. Having many virtues, you are inclined to be critical of others. This will be your worst failing, unless you overcome it; the tendency to criticize and find fault with those about you. Remember, too, that money and aristocratic appearances are not worth half as much as the handclasp of a genuine, although humble friend. Success in life, as long as you remain unmarried, will come to you through hard work. You must keep everlastingly plugging away at your job, whatever it may be. Marry a man born in March, May or August. You were born on Wednesday. Your color is pink. The day you enquire about is past.

E. F. Mc.—You have a vivacious, nervous, anxious nature, restless and changeable. You are very fond of good times, and this characteristic will cause you to become a failure, unless you keep it down and resolve to have your good times after you have done a good day's work. Because any success that will come to you in life will be along the avenue of endeavor. You will have to work and work hard and faithfully to be the success that you may easily be if you never forget that time frittered away leaves no credit balance at the end of the day or the year. Having an anxious and restless mind, you will always have an instinctive dread that evil will result from negligence on your part and you will do things not because of any good that might be derived from doing them, but rather in the fear of the evil that may result if you neglect them. Even when your body is at rest, your mind is busy, and you are easily irritated. Cultivate repose and try to cultivate also the habit of tolerance of others and their opinions, which will benefit you if you listen to them. Learn to conquer evil thoughts and vile impulses, and be careful of what you eat. You should succeed in any career involving mental application, if you work at it hard enough and do not change whenever you feel so inclined. Capriciousness will be a barrier to your happiness, if you don't watch out. You were born on Monday. Your color is black.

M. O'S.—Although you have a keen mentality, you live mainly in the realm of the sensations and emotions. Your treatment of any person depends rather upon your mood and feeling than upon any fixed regard, hence, you are not at all times reliable and steadfast. You are determined and inclined to be stubborn and a good fight is the spice of life to you. You are the type termed "stiff-necked," are easily irritated by opposition and are liable to extremes in everything you do. You are very kind when your sympathies are aroused, but have an excitable temper that is almost uncontrollable at times. You are very intuitive and your first impressions can usually be relied upon. Your mind is receptive to the mental influence of more projective minds, and you should never decide anything important when excited, but lay your plans when alone. You will always also have to associate yourself with others in any undertaking, and never try to stand alone in important matters. Do not try either to control the affairs of those about you. You will fail always. You have a strong will and great mental and physical endurance. A certain tendency to caprice will not make for happiness in your life. You were born on Saturday. The day you ask about is past. Your colors are tan and buff.

G. O'S.—I regret that you neglected to give me your birth date, neither date or year being indicated on your slip. Without this information, I cannot give you a reading. Try again.

Vic.—You have a strong, active, creative nature, logical and daring, but inclined to be self-centred and domineering and to disregard the rights of others. Your manifest destiny is to bring joy and happiness to the lives of those about you, so you will have to control some of these tendencies that will keep you from being successful and happy. Think of others first—always—and of yourself second, but do not be too self-effacing. You will have great influence over others if you train your nature properly and this will be an influence for good. You have a remarkable will power, poise and skill with your hands. You have the very bad habit of putting things off, which will exert a dangerous influence on your life unless you control it. You like to be praised and flattered and are also apt to nag and scold, a most disagreeable trait. You like pleasure and have a great aversion to rules and regulations. You can become a very lovable, strong character if you control your quick temper, scolding habits and tendency to sarcasm. You should succeed in almost any avocation if you set your mind to it—and keep smiling. Marry a man born in June, July, December or January. July and January are your lucky months and Tuesday your lucky day. You were born on Sunday. Your colors are the variations of flame. You mention only June when you enquire about an auspicious date, without asking for a special date.

We read that we ought to forgive our enemies; but we do not read that we ought to forgive our friends.
—Cosmus.

WELL-MERITED SUCCESS

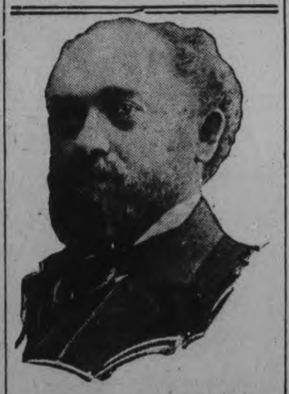

A distinguished citizen, honored politically and professionally, Dr. R. V. Pierce, whose picture appears above, made a success few have equalled. His pure herbal remedies which have stood the test for many years are still among the "best sellers." Dr. Pierce's Golden Medical Discovery is a blood medicine and stomach alterative. It clears the skin, beautifies it, increases the blood supply and the circulation, and pimples and eruptions vanish quickly. Beauty is but skin deep and good blood is beneath both. For your blood to be good, your stomach must be in condition, your liver active. This Discovery of Doctor Pierce's puts you in fine condition, with all the organs active. Ask your nearest druggist for Doctor Pierce's Golden Medical Discovery, in tablet or liquid form, or send 10 cents for trial package of tablets to Dr. Pierce's Laboratory in Bridgeburg, Ontario.

The Richmond SHOE

HERMAN

London tan (light shade), Blucher cut Oxford, oblong brass eyelets, rubber heel, combination fitting last.

The same in black calf—not Blucher cut.

One of twelve styles in stock. We invite your inspection. All one price . . **$7.50**

SMITH'S SHOE STORE

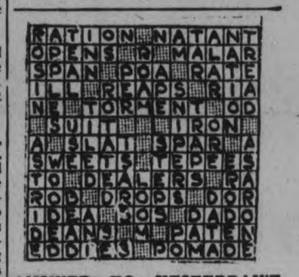

ANSWER TO YESTERDAY'E CROSSWORD PUZZLE

THE EXAMINER CROSSWORD PUZZLE

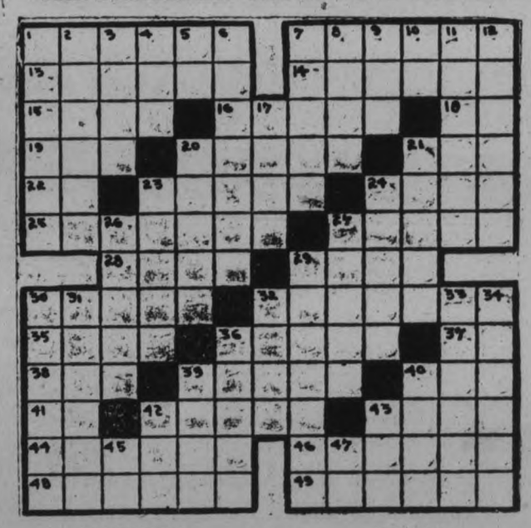

HORIZONTAL.

1. To abscond.
7. Alleviation.
13. Small square of rubber.
14. To retaliate.
15. Hog flesh.
16. Annoyed.
18. Upon.
19. Opposite of even.
20. To leer.
21. Twitching.
22. Point of compass.
23. Performed.
24. Bottom.
25. Instructed.
27. Light wagons.
28. Crucifix.
29. To rave.
30. Implement consisting of long handle and small bowl used to convey food to the mouth.
32. Feasts.
35. Penny.
36. Pane as of glass.
37. Second note in scale.
38. Possesses.
39. Trains as a horse for regular pace.
40. Cat's foot.
41. Deity.
42. To put in a line.
43. To secrete.
44. Viler.
46. Cheerer or applauder.
48. Whirlpools.
49. Scissors.

VERTICAL.

1. To degrade or reduce.
2. Worn away.
3. Square of pasteboard.
4. To question.
5. Myself.
6. Published.
7. Scraped as the soil in a garden.
8. Always.
9. Guided.
10. Within.
11. One who thinks excessively of himself.
12. Walls around gardens.
17. Long grass.
20. Plant bud capable of propagation
21. Small pies.
23. In motion.
24. Trite.
26. Presses.
27. Women's sleeveless cloaks.
29. Tenants.
30. Plan.
31. Resounded.
32. To shower.
33. Dealer or merchant.
34. Drains.
36. Couples.
39. Cheerfulness.
40. Fiber obtained from the century plant.
42. Cuckoo.
43. Garden tool.
45. Paid publicity.
47. Exclamation of surprise.

BABASSU NUTS USED FOR FUEL

First Used as Coal Substitute During War—Make Fine Charcoal.

COME FROM BRAZIL

During the war Brazil suffered from a shortage of coal, which it normally imported from England. The nut crop, on the other hand, was abundant. So Brazil took to burning nuts. Babassu nuts, shell, kernel and all, were shoveled into the furnaces of naval vessels and coastwise steamers. This meant more shoveling for the men, since nuts gave off less heat than coal, but transportation did not suffer for want of fuel. When tests were made it was found that 1,700 kilograms of nuts could do the work of 1,000 kilograms of coal.

Then it was that the world first heard of babassu. Since then more has been heard every year, especially in Europe. Now babassu is coming to America. Preparations were made for its use here during the war. The shell of the nut, an exceedingly hard substance, was found to make the very finest charcoal; and for this purpose the chemical section of the War Department intended to use it in the composition of gas masks. The war ended before the plans were fully carried out. Later babassu was found to be far more valuable for its yield of vegetable oil, and now an American firm has bought the rights to a tract of babassu forest and will import the kernels for use here.

Though babassu is referred to as a "new" nut here, it is as old as the memory of man in Northern Brazil. Nature seems to have picked this habitat alone for the babassu palm, since it has not been reported in any other section of the world. The trees provide many necessities and luxuries for the natives. When a young Indian marries he goes out into the jungle where the babassu palm towers 35 to 50 feet high. He strips its fronds and weaves them into the walls or roof of his new home. Later he and his bride use the same material to make their baskets for fruit, grain or nuts. If he wishes to tempt the appetite of his chickens or his cow he provides the beaten trunk of the young tree palmito.

Millions of acres of these palms flourish in northern Brazil. The State of Maranhao has the most important groves, since these are most accessible to transportation. Each of the trees will produce from twenty to thirty-five pounds of cleaned kernels a year, and the kernels are 66 per cent. oil. The babassu oil industry is not without difficulties, however. Labor for gathering and carrying the nuts is exceedingly scarce. The country is sparsely settled, with approximately five persons to a square mile. The hardness of the nut's shell, too, long stood in the way. Obviously industry could not use the slow and painstaking cracking methods of the natives; and it has been difficult to devise a machine that would do the work without breaking the kernel. This problem is not satisfactorily settled.

A couple of oil mills are now operating in Maranhao. When the machinas have cracked the nuts the whole kernel, sheated in the inner shell, is crushed by machinery and cold pressed to yield the highest grade of oil. After the soft cake has been passed through a sieve, which removes most of the inner shell, it is pressed again under steam heat for the second grade of oil. The oil is boiled, filtered and refined.

For American use the oil will be manufactured in this country after the kernels have been imported here. In all cases, though, the nuts must be cracked in Brazil. A prohibitive duty makes it unprofitable to take the whole nut out of the country. This has been imposed because the officials of the State intend that this section shell remain the exclusive home of the nut.

UNDER MARTIAL LAW.

Meetings Banned in Peking, Following Clash With Students.

PEKING, Mar. 19 (United Press)—Peking is virtually under martial law to-day after a deadly clash between armed members of the Presidential guard and several thousand demonstrating students yesterday, in which many students were killed.

Public meetings have been prohibited.

Eliminates Danger

from fire and thieves when you smoke your meat in the modern way.

PARKE'S SMOKE ESSENCE

is easily applied. Just paint it on, hang your meat in the attic where it will be safe and it will keep; insects will not affect. A 75c bottle will do about 300 lbs. of meat.

Bond's Drug Store
Cor. George and Hunter Streets

Boots Made To Order

You will be sure of foot comfort if you wear custom-made boots, of the best Canadian calf, French calf or Vici Kid. We guarantee a fit.

SEE OUR SAMPLES OF BOOTS AND LEATHER

We have in stock hand-made Work Boots Goodyear Welt Shoes Repairing a specialty. Have your shoes rebuilt by us.

W. & A. Ingram
CUSTOM SHOEMAKERS
430 George Street.
(Next door to Jordan. Florist)
TERMS: CASH.

DID "MISSIONARY" WORK.

W. J. Hushion, former M.P. for St. Antoine, Montreal, who told the smuggling enquiry committee that he had sometimes done "missionary work" for a Montreal distillery firm.

PHOTOGRAPHY AIDS BIZARRE MOVIE

Secrets of the Trade Conserve Millions on the Producer's Budget.

HOLLYWOOD, Mar. 19 (Associated Press).—The movie public has many illusions that are carefully created by trick photography and the versatility of engineers.

These secrets of the trade conserve millions of dollars annually in the budgets of producers. The directors point out, however, that they are not evolved to deceive the theatre-goer, nor primarily with the idea of saving money, but often are necessary because it would be impossible to stage the actual scene demanded in the script.

In the photographic tricks, the most indispensable perhaps, is the "glass ceiling" illusion. This is a device of painted glass placed slightly above the camera lens. On the sheet of glass, ceilings, domes or roofs are painted to correspond with the actual set.

This glass work is necessary because of the lighting demanded by the camera. The roofs or upper parts of the set are not constructed. Instead, strong flood lights are placed there.

Wrecks of ocean liners are enacted in a small tank in the studio. Howling gales are provided by mechanical wind machines. The "ocean" is lashed to fury by paddles, and the toy liner, perhaps ten inches in length, is tossed about on the waves by wires in the hands of studio assistants.

If the story calls for an explosion to sink the boat, a dynamite cap aboard is exploded at the proper time and the miniature craft sinks beneath the waves with exciting realism.

A recent example of miniature illusion was enacted in a picture of monstrous prehistoric beasts. On the screen they appeared to weigh tons, and moved with life-like ease. Before the camera they were models eighteen inches high, composed of rubber and papier-mache, their movements manipulated by invisible wires.

When the movie spectator sees actors struggling perilously near the brink of a precipice or on the cornices of a tall building, he may be witnessing a scene "shot" in two different places. The fight may have taken place on the studio floor, and the cameraman may later have photographed the precipice or roof corner on the same strip of film.

Fogs are formed in the studio by a huge atomizer, which feeds cold vapor on the scene through perforated pipes concealed about the set.

Adept with high explosives, the engineers set a blast to wreck a dam, releasing a rush of logs and water to destroy a populated valley. Or they burn an actress at the stake with so little harm that she may be the belle of a party the next evening.

One engineer has patented a powder that burns furiously on the furnishings of a luxurious apartment. When the cranking stops, the furniture is found unharmed, and is moved to the next "social" set.

Even Hollywood scarcely knows these technical men whose exploits make "the filming of the impossible."

CONVENTION SIGNED.

Five Governments Agree To Eight Hour Day Convention.

LONDON, March 19 (Canadian Press).—The eight-hour day convention, adopted at the first International Labor Conference in Washington in October, 1919, was signed here yesterday by representatives of the British, Belgian, French, German and Italian Governments. This concluded the conference which began its session on March 15.

SCOTT SENIOR.

Thomas Scott, father of Russell and Robert Scott, who was in Toronto recently attempting to raise funds for the defense of his son Robert, on trial at Chicago in connection with the murder several years ago of a drug clerk.

KNIGHTLY FOEMEN HONORED BY THOSE WHO FOUGHT WITH THEM

Respect Paid to Richtofen Recalls War-time Incidents.

THE EMDEN RAIDS

Captain Von Muller Was Received in England With Cheers.

When the body of Baron Manfred von Richthofen was placed in the Invaliden Cemetery in Berlin an impressive national tribute was paid to a gallant boy who at the age of twenty-one had won rare distinction in that branch of the service that still offered opportunities for individual achievement such as those to which warriors might aspire in the days before armies were referred to as military machines. Silent, bareheaded crowds had stood beside the funeral train all the way from Kehl, Baden, to the capital to mark the "triumphal homecoming" of a hero. A procession with torches met the train at Potsdam at night and escorted the casket to a church, where it lay in state for two days. The President of the republic, the Chancellor, the Minister of War and many Generals followed the cortege to the grave, where the flying ace was laid near Scharnhorst and von Winterfeldt.

It may be doubted whether in all the throng that filed past the body in the church and watched the procession to the honored burying ground of great captains, there were any who appreciated what Richthofen had done better than did the British and American veterans of aerial battles who joined their former enemies in the line that followed the funeral caisson. Their publicly displayed respect for a man who had shot down eighty allied airplanes may appear somewhat less remarkable in an atmosphere tinctured with the "spirit of Locarno," but they were carrying on a tradition of which numerous brilliant examples relieved the ugliness of what sometimes is regarded as the most ruthless and brutal of modern wars.

Respects to Worthy Foes.

The Berlin ceremony, embellished with martial pomp and the presence of crowds of "brass hats"—as the British soldiers used to call the higher officers—was not the first in honor of Richthofen. The original funeral was simpler, but no less striking. It was held in France in April, 1918. Richthofen's was the only German uniform present. The mourners were men enlisted under the Union Jack. The pall-bearers were six officers of the Royal Flying Corps, some of whom probably had exchanged machine-gun fire with the daring German youth as his plane, recklessly painted a bright red, dashed over the allied lines in search of flying prey. The Church of England burial service was read. A rifle volley, the sound of which was drowned by the thunder of artillery, was fired over the grave. A cross was planted at the foot of a surviving hemlock. That was all. The British Army had paid its respects to a worthy foe.

When an American boy who resembled Richthofen in fortitude if not in experience fell mortally wounded behind the German lines he, too, was interred with military honors. Quentin Roosevelt was reported missing one day after an airplane fight near Chamery. A squadron of Americans had met a squadron of Germans and the son of the former President had engaged in a running duel with one of the enemy fliers. Later the news came from Germany that he had been killed. When his grave was sought after the war it was found at the edge of a wood. On a cross was written in English: "Lieutenant Quentin Roosevelt, buried by the Germans."

Perhaps the most notable case of open and general admiration of the conduct of an enemy was that of Captain Karl von Muller of the little 3,650-ton German war vessel, Emden. Von Muller had destroyed about $10,000,000 worth of British shipping when he finally was captured and taken to England as a prisoner of war. But the outburst of applause that greeted him when he landed on British shores was almost comparable to that lavished upon a great cricketer or a football hero after a county match. For von Muller had "played cricket," as the expressive British saying describes it: that is, he had blown up all that shipping without taking a single life. He had played the game according to the rules; he had fought with scrupulous fairness; and presumably if he had sunk another $10,000,000 worth of desperately needed merchant vessels he would have been cheered all the more loudly.

Von Muller was in the Yellow Sea when the war started. What could he do? The seas were full of British men-of-war. There was not a chance to get home. He might allow himself to be interned in a neutral port, or he might put up a final fight, knowing that he would lose. He was ordered to follow the latter course. His ship was small and fast, valuable as a commerce destroyer. He was to do as much damage as possible to enemy shipping before surrendering. He must conduct, alone and thousands of miles from home, a single-handed contest with the British fleet.

One day in September, 1914, the Emden sneaked into the Bay of Bengal and captured six British ships. It destroyed five, put the crews on the sixth and sent it to Calcutta. Escaping its pursuers, the Emden roamed the Indian Ocean, partly disguised by a false funnel. At one time sixteen British naval vessels were hunting it, but it managed to keep clear of them, now and then pausing to torpedo a merchant ship or to glide stealthily into a harbor for a raid. It got its coal and other provisions from the ships it captured—always transferring the crews to safety, usually by placing them upon a British vessel that was released to take them to port.

After being at sea for weeks, much in need of repairs, Von Muller put in at a small British island, expecting to surrender. His flag was flying as he hove to. Soon an effusive Englishman came out to him in a launch and greeted him hilariously. He was the Governor of the place, but as mail ships called there only twice a year he did not yet know there was a war. Von Muller did not tell him. He accepted the hospitality, paying for it by repairing the Governor's launch, and soon went his way.

Shortly afterward the Emden steamed into the harbor at Penang. Not expecting German ships, the gunners at the forts let her pass. Lying at anchor were a French torpedo boat destroyer and a Russian cruiser. The Emden drew up within range, fired two torpedoes with the desired effect and fled. Her career was ended when the Australian cruiser Sydney discovered her in the Cocos Islands, her crew busy putting the cable station out of commission. A running fight followed. After a thirty-mile pursuit, the Emden broke into flames. She was beached and von Muller and some of his men were saved.

Christmas Fraternization.

The Emden had been at sea for fourteen weeks and, save for the call at the island of Diego Garcia, had had no direct contact with land. She had sunk twenty-three ships, an aggregate of 74,000 tons.

The British Admiralty directed that the German seamen be treated with the honors of war and, like General Lee's men at Appomattox, they were allowed to keep their swords. Lord Charles Beresford said, "Captain von Muller has fought like a gentleman." The London Times said editorially that "Captain von Muller was a brave and chivalrous foe. We trust his life has been saved, for if he came to London he would receive a generous welcome." The Daily Express remarked that "The people of this country have nothing but unqualified admiration for Captain von Muller."

There were numerous reports at Christmas, particularly that of 1914, of a similar manifestation of amiability, even cordiality, between nominal enemies, though what was officially known as fraternizing was forbidden by army regulations. An apparently well authenticated instance is related as follows: The Germans lighted up their front line at one point with lanterns on Christmas Eve. Two British officers walked across, called to a sentry and asked for an officer. The sentry was a bit dubious, but did not fire. Finally a German officer appeared and a Christmas truce was arranged. The men came out of their trenches, exchanged cigarettes and played football together.

Neither side wanted to be the first to return to hostile relations. The next day they stayed outside the trenches, feeling that it would be a little impolite to seek shelter abruptly. An Englishman cleaning his rifle accidentally discharged it. He hurried across to explain the nature of the shot. On the way he received a bullet in the knee, but apparently the British contingent had no thought of assuming that there had been treachery. They concluded that a German sentry had misunderstood.

Canons of Sportsmanship.

In Cologne one night after the armistice three Highlanders who, according to military regulations should have been in bed, were celebrating the end of the war. A German burgher had been induced to have a drink with them, and one of the Scots was heard to say consolingly: "Och, dinna tak' it to hairt, mon. I tell ye that your lads were grond."

Another tale related by Montague is of a British cavalryman who had brought in a German Uhlan. "Why didn't you put your sword through him?" asked an officer. "Well, sir," he answered, "the gentleman wasn't looking."

Despite the collapse of The Hague regulations and the horrors so vividly pictured by Henry Barbusse, there were on both sides many manifestations of strict regard for the canons of sportsmanship. There were plenty of men who, whether they survived or perished, like Cyrano de Bergerac and Manfred von Richthofen, kept their knightly plumes flying to the end.

CAUSED SENSATION.

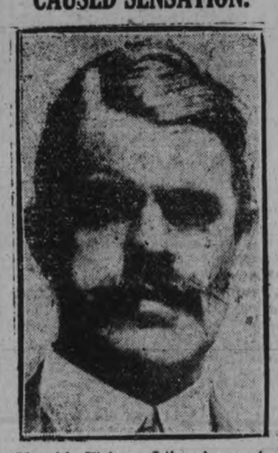

Harold Fisher, Liberal member for Ottawa in the Ontario legislature caused a sensation by intimating that members of Premier Ferguson's cabinet had attended "wet" dinners in Toronto hotels.

P. BLACK'S
TWO BUSY STORES

Good News!

Spring is about here, and all need new spring apparel. We are always working to merit your approval. And especially now, we have economical values in best qualities and styles.

SPRING SUITS AND COATS— Just arrived, in Tweeds and Velours, in numerous styles. Smart flare styles, from $10.00 to $19.00.

COATS AND SUITS—In fine Tricotine styles, in various makes, shades and sizes, $14.00 to $50.00.

Natty Spring Clothing

For young men, youths and boys, in the favourite styles, at very low prices. See them early at

P. BLACK'S
TWO BUSY STORES,
Corner George and King Streets.

SAVINGS FOR YOU
at McBRIDE & FRANKS
Third Birthday Anniversary Sale

In observance of this event we are showing appreciation of three years of business prosperity by offering OUT-OF-THE-ORDINARY VALUES IN HOUSE FURNISHINGS that should appeal to every thrifty housewife.

ONE DAY—SATURDAY ONLY.

Solid Oak Dining-Room Suite $117.50

Nine pieces, solid oak, Old English finish, Queen Anne design. Buffet is fitted with British plate mirror; Oblong Table, extends to 6 feet; China Cabinet, and Chairs have full slip seats in genuine leather. Regular price, $145.00, for..... **$117.50**

ARMURE CLOTH — For porteries or coverings, in blue, green and brown; 40 inches wide. Regular price, $1.10, for..... **89c**

FRILLED CURTAINS—100 pairs, made of good quality marquisette, crossbar design. Complete with tie-backs. Regular value, $1.50, for, pair. **$1.00**

COLORED MADRAS—Heavy quality, in two designs and shades of rose, blue, brown and gold and rose; 50 inches wide. Regular $1.25, for. **95c**

CURTAIN SCRIM—Heavy quality, fancy drawn-work borders, in white, ivory and ecru; 36 inches wide. Regular price, 20c, for, yard..... **15c**

FILET NETS—Good quality, firm weave, neat designs, dainty lace edges, 36 inches wide. Regular 65c. Yard. **49c**

POPLINS AND REPPETTES—Guaranteed sunfast colors, rich silky effects, in blue, rose, tan, green, gold and flame colors; 50 inches wide. Regular $1.75, for..... **$1.50**

CHINTZ AND CRETONNES—Choice of twenty designs and color combinations. Suitable for any room. 36 inches wide. Regular 75c, for, yard... **59c**

FRENCH VELOURS—Best quality, fine silky finish, in shades of blue, rose, brown, green, taupe and mulberry; 50 inches wide.
Double-face. Regular price, $4.50, for..... **$3.50**
Single-face. Regular price, $3.50, for..... **$2.25**

$4.50 Carpet Sweepers $2.75

Eight only, fine quality brush, steel body, fully guaranteed. We are discontinuing this line and have marked these at less than cost to clear. Regular price, $4.50, for, each..... **$2.75**

WILTON HEARTH RUGS—Choice of three designs and colors, rich Persian effects, linen fringed ends. Size 27 x 54 inches. Regular price, $8.50, for, each..... **$4.75**

BRIDGE LAMPS—Polycrome and walnut standards. Complete with silk shades, finished with 4-inch silk fringe. Regular $20.00. Each, **$12.50**

BOUDOIR LAMPS — Walnut-finished stands, wired complete, with silk or parchment shades. Regular price, $5.00, for..... **$3.95**

CHESTERFIELD AND PIANO FLOOR LAMPS—Walnut and polycrome standards, double adjustable sockets. Silk combination shades in a variety of colorings and several styles to choose from. Regular price, $25.00 and $30.00, for..... **$17.95**

Linoleum and Floor Oilcloth

LINOLEUMS—Heavy quality, well seasoned goods, all perfect, in floral, block and tile designs. 2 and 4 yards wide. Regular price, $1.10 per sq. yard, for..... **83c**

FLOOR OILCLOTH—Best quality, all perfect goods, in floral, Persian, block and oak plank designs. 1, 1¼, 1½, 2 and 2½ yards wide. Regular price, 55c a yard, for, sq. yard..... **43c**

BEDSIDE TABLES—Walnut and fumed oak finish. Strongly made. Complete with drawer. Regular price, $6.50, for, each..... **$4.75**

MIRRORS—Heavy glass, fine true reflection, white enamel frames. Suitable for kitchen or bathroom. Size 9½ x 17½ inches. Regular price, $1.50, for, each..... **75c**

SANITARY COUCHES—All steel frame, double woven wire spring with heavy rope edge, extra heavy felt mattress, covered in any of our best chintz. Regular price, $15.00, for.. **$13.50**

RADIO TABLES—Several styles, in oak and walnut finishes. Some with closed in space for batteries. Specially priced, **$6.50 $10.00 $11.50**

CHESTERFIELD SUITE—Snyder's Sani-Bilt, guaranteed mothproof. Chesterfield, Wing Chair and Arm Chair. Construction and work guaranteed. Separate Marshall cushions. Upholstered in good quality tapestry. Specially priced at..... **$132.50**

CHESTERFIELD SUITE — 3 pieces, Chesterfield, Wing Chair and Arm Chair. Upholstered in plain brown mohair, cushions in two-tone figured mohair. Webbed bottoms, spring arms and separate Fischman spring cushions. Regular price, $220.00, for.. **$169.00**

BUFFET—Walnut finish, one only, 56-inch case, William and Mary design, large cupboard space, two short drawers and one long linen drawer. Regular price, $48.00, for..... **$34.50**

McBRIDE & FRANKS
PHONE 2069 - 224 CHARLOTTE ST.

RAILWAY TIME-TABLES

CANADIAN NATIONAL RAILWAYS
Canadian National Railway Time Table corrected to date. All trains daily except Sunday.

No. 96—8.10 a.m. for Port Hope, Toronto, Hamilton, Montreal, Quebec and Portland, Me.
No. 93—8.30 a.m. for Lindsay, Orillia, North Bay, Midland and Toronto.
No. 371—8.30 a.m. for Lakefield.
No. 98—8.35 a.m. for Hastings, Campbellford, Stirling, Belleville and points on main line east.
No. 92—12 noon for Port Hope, Ottawa, Toronto, Buffalo, Philadelphia, New York, makes connections with "International Limited" for London, Detroit, Chicago and California points also with the "National" for Winnipeg and Vancouver.
No. 100—12.15 p.m. for Hastings, Campbellford, Stirling and Belleville.
No. 373—12.30 p.m. for Lakefield.
No. 95—5.25 p.m. for Lindsay, Orillia, Midland, North Bay and Toronto, also makes connections for Detroit and Florida points.
No. 99—8.19 p.m. for Lindsay.
No. 94—9.10 p.m. for Port Hope, Montreal, Quebec, Halifax, Boston, Portland, Me.; carries through sleeper for Montreal.

CANADIAN PACIFIC RAILWAY.
(Corrected to date.)
GOING EAST—
11.57 a.m.—Norwood, Havelock, Bonarlaw, Tweed, Perth, Smith's Falls, Kingston, Ottawa, Montreal and intermediate points daily. On Sunday this train proceeds east only as far as Havelock.
8.20 p.m.—Indian River Norwood, and Havelock. Daily except Sunday
11.55 p.m.—Havelock Tweed, Kingston, Perth, Smith's Falls, Montreal, St. John, Boston and New York. Daily except Saturday.
1.50 a.m.—Havelock, Tweed, Kingston, Perth, Smith's Falls, Ottawa.
GOING WEST—
4.55 a.m.—Myrtle, Toronto, Guelph Goderich, Hamilton, Galt, Woodstock St. Thomas, London, Chatham, Detroit, Chicago and New York Daily.
4.00 a.m.—Toronto (Yonge street), Owen Sound, Teeswater and intermediate points. Daily except Sunday.
7.35 a.m.—Toronto, Hamilton, Brantford, Buffalo, Rochester, Boston, New York Galt, Woodstock, London, Chatham, Detroit and intermediate points between Peterboro and Toronto. Daily except Sunday.
8.15 a.m.—Bethany, Lindsay, Orillia, Port McNichol and intermediate points. Daily except Sunday.
2.35 p.m.—Toronto, Hamilton, Brantford, Buffalo, New York, Galt, Woodstock, London, Windsor, Detroit, Chicago and intermediate points between Peterboro and Toronto. Daily.
6.50 p.m.—Lindsay, Toronto and intermediate points. Daily except Sunday.

VETERINARY

DR. W. F. McELROY, Vet. Sur., office and residence, 190 Charlotte St., Charlbond Bldg., Peterboro. Phone 1623J.

BARRISTERS AND SOLICITORS

GORDON & O'BRIEN— Barristers Solicitors, Notaries. Money to loan on easy terms. Special attention to Patents and Trade Marks. Phone 219. Hon. G. N. Gordon, K.C., J. A. O'Brien.

J. R. CORKERY, BARRISTER, SOLICITOR, Notary Public. Office Ground Floor, 414 Water St., Peterborough. Five Doors North of Hunter Street. Money to loan at current rates on easy terms.

S. T. MEDD—Barrister, Solicitor, Notary. Office over the Dominion Bank, corner of George and Simcoe streets. Telephone No. 22. Private funds to loan at current rates upon easy terms.

DUMBLE & JOHNSTON—Barristers, Solicitors, etc. Office, over the Toronto Savings and Loan Company, George Street, D. W. Dumble, K.C., W. Johnson.

R. R. HALL—Barrister, Solicitor, etc. Peterboro, Ont. Office, corner of Hunter and Water streets, over the Canadian Bank of Commerce. Trust Funds to loan on easy terms of payment.

JAMES FORDYCE STRICKLAND—Barrister, Solicitor, Notary Public Peterboro. 'Phone 191. Money to loan. 375 Water street.

WILFRID F. BUYCKE, Barrister, Solicitor, Notary Public. 395 Water street. Telephone 239.

PECK, KERR & McELDERRY, Barristers, Solicitors and Notaries. Office, Water street, Peterboro. Money to loan at the lowest current rates of interest. Telephone 1950. E. A. Peck, F. D. Kerr, K.C., V. J. McElderry.

MEDICAL

DR. BUCHANAN, F.R.C.S., Edinburgh M.R.C.S., Eng., L.R.C.P., London. Eye, Ear, Nose and Throat Specialist Hours 9-11 2-4 p.m., and 7-8 p.m. 'Phone 519. Office, corner Water and Murray streets.

DR. C. C. CRAGG—Eye, Ear, Nose and Throat Specialist. Office 295 Charlotte street, formerly occupied by Dr. Neal. Hours—9-11 a.m., 2-4 p.m., 7-8.30 p.m. Telephones: House 1018. Office 2185.

F. T. WEBSTER, Ontario Land Surveyor, Registered Professional Engineer, formerly with Lewis and MacRostie of Ottawa. Phone 2540.

Sow an act and you reap a habit. Sow a habit and you reap a character. Sow a character and you reap a destiny. —Reade.

SNAPS

C. G. E. Pay Days: Saturday and Monday.

Boys' Bloomer and Knicker Pants $1
Boys' Suits reduced $1.00. Men's $5.00
All Stockings reduced 6c per pair.
10 yd. ends Embroidery, $1.00 for 50c
17c factory cotton, yd, only 11c
25c Gingham and Flannelettes 16c
Ladies EZY Boots and Shoes.
New York Voiles for Lady's Dress.
Floor Oil Cloth, 65c for 57c
Stair Oil Cloth, 40c for 31c
Ball Sweater Yarn, 10 balls for $1.00
Men's Boots, $2.49, Boys' Boots $2.49
New Ideal Patterns, only 20c
Electric Lamps 25c, 5 for $1.00
Towelling, all reduced, 5c a yard
Many Bargains not advertised.
Come to the Store. Cash and Carry.

Extra Saturday all day
$1.25 Silk Stockings for 87c

R. C. BRAUND
GOODS GUARANTEED.
Corner Park and Albert Streets.

LOOK!

Parker Pens
Regular $7.00
for $4.98

C.S. McCLELLAND & SON
"The Little Store Around the Corner"
391 WATER ST.

EXPERT VULCANIZING

Now is the time to get your vulcanizing done before the spring rush. Bring your tires to us and we'll show you vulcanizing that is vulcanizing, and at

MODERATE PRICES

DAWSON & JOHNSTON

Phone 2123 Cor. George and McDonnel

House-Cleaning Helps!

Dry and Oil Mops.....75c to $2.00
Waxers and Polishers.....$1.90 to $3.75
Floor Wax .....40c to $2.00
Furniture Polish .....25c to $3.50
Step Ladders .....$2.50 to $4.00

BROWN'S HARDWARE
171 SIMCOE STREET
Just Around the Corner from George Street.

JOHN COOLIDGE DIED LAST NIGHT

Father of President Was in His Eighty-First Year.

ILL TWO WEEKS.

PLYMOUTH, Vermont, March 19 (Canadian Press).—Col. John C. Coolidge, father of President Coolidge, died last night, within two weeks of his 81st birthday. The Colonel had been sinking gradually since he suffered a severe heart attack a week ago.

History reserves a separate niche for John Calvin Coolidge, for to him came the thrill, experienced as yet by no other man, of inaugurating his own son President of the United States.

By the light of a little oil lamp he stood, this quiet, gaunt man of Vermont, and administered the oath that made his boy Calvin the nation's 30th chief executive. That was on August 3, 1923, and the time was 2.30 in the morning.

Immediately he flashed into national prominence. Word went out of Plymouth that Colonel Coolidge, a justice of the peace, had administered the Presidential oath on the Coolidge family Bible by the dim rays of a kerosene lamp—and his was the greatest glory a father ever knew.

Perhaps within him he did feel a great surge of pride that his son should achieve such honor and that he should be the simple instrument of legalizing it, but the world knew no evidence of it. What great feeling passed between those two men as they stood together in the small hours of that New England morning will never be known, for father and son alike placed a great value on silence.

Hung Out Family Wash.

It was characteristics of John Coolidge—and revealing of his plain and unassuming ways—that if the ceremony gripped the imagination of the public it did not grip his own. For the world often looked in upon him in his simple Vermont farm house and found him—the father of the President of the United States!—engaged in such homely tasks as sawing wood and hanging out the family wash.

The story of John Coolidge is the plain story of a plain, inconspicuous man. Most of his life he was an obscure figure, and fame did not claim him until he was 78—by which time, it is conceivable, he was too "sot" in his ways to alter his mode of living.

His story is best told in relation to the career of his famous son. He was born at Plymouth, Vt., March 31, 1845, the son of Calvin Galuchia Coolidge and Sarah Almeda Bruer Coolidge. He went to the public school of Plymouth and later attended the Black River Academy at Ludlow, 12 miles from his home. He later became a trustee of this academy and sent Calvin there.

On becoming 21 he went into mercantile business, with which was connected the Plymouth post office. He was assistant postmaster for 49 years. On May 6, 1868, he married Victoria Josephine Moor of Plymouth. Calvin was born July 4, 1872, and three years later Abigail Grace was born, but she died at the age of 15. John Coolidge's wife died in 1885.

Six years later he married Carrie A. Brown, who died in 1920 without issue.

Was In Politics Himself.

During his life as a farmer, following the death of his father in 1878, he was active in local and state affairs and held many political posts, the most important of which was that of state senator. The title "Colonel" dates back to 1900, when he began a two-year service on the staff of Governor William W. Stickney of Vermont.

John Coolidge was present when Calvin was inaugurated Governor of Massachusetts in 1916. This office was the turning point in the son's career, for the Boston police strike made him a national figure, and two years ahead of the Republican convention of 1920, men were talking of him as "presidential timber."

But Warren Harding was not to be denied. A landslide ensued, and the next night Wallace MacCamant of Oregon placed Calvin Coolidge in nomination for the vice-presidency.

The elder Coolidge probably never dreamed that his son would go any higher. He told a reporter once that he hadn't raised his boy to be President. It was very likely beyond his wildest dreams; nevertheless, when an automobile dashed up to his door shortly after midnight on August 3, 1923, Colonel Coolidge, poking his head out of the window, learned that Warren Harding had died, and proceeded quietly to the bedroom of his son to arouse the new President and first lady of the land.

Fortune has rarely condescended to be the companion of genuis.
—D'Israeli.

USE OF COLORS IS ILLUSTRATED

Hooper's Palm Room, Redecorated, Is Striking Example.

SKILLFULLY DONE.

A very striking illustration of the effect of color and the way in which golden hues can brighten up a dark enclosure, is demonstrated in the decoration, just completed, of what used to be Hooper's Palm Rooms, now awaiting a new name to symbolize their rejuvenated condition.

What was formerly rather a dark, dignified interion has blossomed out into a room that appears to be filled with sunlight, all done by means of a few pots of paint, skilfully applied in the hands of Harris and Boddy, who had charge of the work.

From the mahogany base of the walls rises a four foot dado of what is termed "polychrome" work, in an ingenious opaline effect achieved by the use of clever splashes of rose, blue and yellow paint. A narrow mahogany moulding separates this from the stretch of lemon yellow wall which rises above it to the cornice, an affair of pure white banded with robin's egg blue.

The radiators are also done in polychrome effect, giving the impression to the beholder of heat that is tinted in rose and cream and blue, the fern holders and electric light fixtures have also been treated with a yellow Duco finish, and rich rose and dull blue curtains drape the rear windows and door. Shadowless lighting makes an agreeable illumination, with wall brackets shaded by globes of rich orange.

Ornamenting the walls of yellow hue, done in flat paint, are black-edged panels, two large and five small, painted oddly in Japanese print style, in silhouettes of deep black trees against blue water and cloud-flecked sky. These are effective finishes for an interior treatment that has transformed a dull room into a bright, cheerful enclosure, decorated in pleasing, artistic fashion.

IN POLICE COURT.

William King was charged under section 40 of the Ontario Temperance Act with selling liquor before Magistrate O. A. Langley this morning. He pleaded not guilty.

The first witness called by the Crown admitted pleading guilty to being drunk and being fined for the offence in the Court. He swore that he obtained the liquor from King and that he had paid him $4.00 a pint. He purchased two pints and each bottle was labelled "Scotch whiskey." When questioned as to where the bargain was made witness stated that the deal was arranged in a pool room and that he later obtained the liquor from King at the corner of Charlotte and Louis streets. He said that he paid King $10.00 and received $2.00 in change.

Another witness called by the Crown admitted seeing the first witness on Saturday night and stated that he had had a drink from him.

The accused when asked by His Worship if he had anything to say stated that he had no defence.

Chief Newhall stated that the accused was merely one of the 'under men acting for the man higher up and said that probably explained his actions.

He was septenced to a fine of $200 and $6.00 costs to be paid forthwith and in default of payment to three months imprisonment and in addition one month's imprisonment.

After he had been sentenced the accused was examined by the Crown as to where he had obtained the liquor he was selling. Accused said that he had purchased it from a Jew whose name he did not know. He stated that the man was a stranger to him and that he obtained five pints from him. The Jew had the liquor in a Ford coupe on Charlotte street. Chief Newhall asked him if the Jew in question had not an Irish name and the accused answered that he did not know his name.

ASK ENQUIRY IN ATHABASCA

Petition Sent to Governor-General Under Corrupt Practices Act.

OTTAWA, March 19 (Canadian Press).—The House of Commons last evening passed a resolution for presentation of a petition to His Excellency the Governor - General, asking that an enquiry be made under the Corrupt Practices Act, into the alleged corrupt or illegal practices in the constituency of Athabasca at the time of the last general election.

In speaking briefly to the resolution, D. M. Kennedy (Progressive, Peace River) pointed out that a petition had been signed by 25 residents of Athabasca asking for this enquiry.

PASS RESOLUTION AFFIRMING FREEDOM

Members Endorse Effort To Give Canadians Industrial Freedom.

OTTAWA, March 19 (Canadian Press).—With some modifications, the House last night adopted a resolution, moved by A. W. Neill (Independent, Comox, Alberni) that every effort should be made to affirm the full industrial freedom of the citizens of Canada to bargain for their freedom on all industrial contracts, that the exploitation or conscription of labor should be prevented and condemned; that no person should be compelled to work for wages less than standard; that in all cases such wages as are generally accepted as current in each trade for competent workmen in the district where the work is carried out should be enforced and paid.

EFFECT OF BAZAARS ON TRADE OF LOCAL STORES DISCUSSED BY LOCAL COUNCIL OF WOMEN

Women Agree That They Are Injustice To Merchants.

MAIL ORDERS.

Bread Prices Are Also Discussed—Buy in Canada Campaign.

An interesting discussion developed at the monthly meeting of the Local Council of Women yesterday afternoon, when Miss A. M. Lancaster brought up the question of bazaars and their effect on the trade in the local stores, particularly at the Christmas season. An impression gained from the discussion was the idea that, although the majority of the women were interested in the conduct of church bazaars and regarded them as a lucrative source of revenue for church work, they seemed to agree quite unanimously that they were an injustice to the merchants of the town and that some other means of raising money should be adopted.

Miss Lancaster said that merchants were required to handle large quantities of perishable stocks and that the holiday trade called for greater supplies of these, which were often left on their shelves when their regular customers patronized the bazaars for such things. Another aspect was in the fact that while women paid cash at the bazaars, they ran up bills in the stores. Miss Lancaster was of the opinion that the money spent at these bazaars, which aggregated many thousands of dollars during the Christmas season, might be raised in some other fashion.

Many of the members present agreed with this viewpoint. The argument advanced by one of the ladies that the materials used in making up articles for these sales were purchased at the local stores, was countered by the assertion that much of it was bought from the mail order establishments in Toronto.

The allusion to the mail order business carried on from large centres, in smaller towns, brought a suggestion that mail order firms doing this business should be compelled to pay a business tax in the places in which they did business, and also brought out the declaration that many articles could be purchased at a much lower rate by sending to Toronto. One member said that an article manufactured in Peterboro and selling here for $2.00 can be bought from Eaton's store through the catalogue for $1.65. "Why should we walk down town and pay this extra 35 cents?" said the lady.

A mother of children said that rubbers which cost $1.15 a pair here can be bought for 80 cents from Eaton's catalogue, another recounted the tale of chicken wire purchased from Toronto, which saved the buyers several dollars, and another spoke of a certain article which she said sold here at $9.75 and through the catalogue at $5.00. Quantity buying by the large stores was advanced as one of the reasons for the difference.

This led to the question of bread prices and the query why bread made in Peterboro sold for less in small nearby centres, when shipped from here, than it does in the city where it is made. One reason advanced was the extra cost involved in keeping men to deliver the bread, as compared with the small cost of freight in sending it to other places. Some discrimination in prices by local bakers was alleged, as it was declared that older customers were favored with stationary rates when bread prices were advanced. One lady thought that a trial of bread-making in their own kitchens for thirty days by the women of the city would have a good effect on the bakers' prices.

"Buy In Canada" Campaign.

The cause of this discussion was primarily the reading of a circular by Mrs. Mowat, received from the "Produced in Canada" committee of Ontario, and pointing out the fact that millions of dollars are spent annually in bringing in imported products from other countries, many of which might well be made in our own country. "These imported products take the edge off the market for subsequent products of Canadian origin," declared the circular, referring particularly to imported fruits and vegetables. It was asserted that in the three years of 1923, 1924 and 1925, the sum of $439,884,122 was paid out for imported goods of various types.

The Committee on Household Economics was empowered to take up the subject of agitating for more loyal patronage of "Made in Canada" goods. Mrs. G. Helson, convenor, added the names of Miss A. Walton and Miss E. Might to her committee yesterday.

After the minutes of the previous meeting had been read by Mrs. J. Wearing, Mrs. A. Mowat read a letter from the local Social Hygiene Council, asking that the Local Council delegate certain representatives from its affliated societies to attend the Social Hygiene Council's meetings.

The president, Mrs. A. Stevenson, read some of the resolutions presented by other Local Councils for consideration of the Executive of the National Council. A resolution from the Woodstock Council asks that executions of murderers, instead of being carried out in the jail of the county in which they are committed, as is now required by law, take place in Provincial penitentiaries. The Imperial Order of the Daughters of the Empire asks the National Council to re-affirm the stand previously taken by it against the allowance of Hearst publications in Canada, and asks that the Legislature be petitioned to put a ban or a prohibitive tariff on these publications. Along the same line, the Toronto Council asks that a stricter censorship be applied with regard to literature of a salacious type, and requests the inauguration of a board of censors, composed of twenty-one representatives of public organizations.

Another resolution suggested the inclusion in the year-book of the names and addresses of presidents of societies affiliated with Local Councils.

All these resolutions were endorsed by the Local Council.

Agents in the Schools.

Mrs. Stevenson brought to the attention of the Council an assertion which had been made to her by a reputable authority, who declared that agents of the United States were maintained in all the big educational institutions of Canada, for the purpose of watching the progress of talented students, who, on reaching the completion of their course of education, were at once offered tempting positions in the United States, the salary being no object.

A member of the Local Council spoke of the action of one of her own relatives, a returned man, who was dismissed from a good position in one of the large educational institutions, on account of a cheeseparing policy on the part of the management, and who was compelled to seek and finally obtain a much better position in the United States, on account of his inability to procure a similar one on this side of the border.

PERMITS DISCOUNT ON ADVANCE TAXES

Municipal Committee of Legislature Passes Bill To-day.

TORONTO, March 19 (Canadian Press).—Thrifty citizens may save five per cent. interest on their taxes by paying them in advance, under provisions of a bill which was passed by the Municipal Committee of the Ontario Legislature today. The bill is general in scope, permitting any municipality to adopt the scheme. The committee refused to allow an amendment to the Municipal Act which would keep polls open until eight o'clock when election day falls on Saturday in Toronto.

Mr. Poultryman--

Your Most Serious Problem Solved

What to feed your chicks.
—To start them right.
—To avoid disease.
—To promote early maturity at least expense.

Blatchford's Chick Mash
(Containing Cod Fish Meal)

A combination of 26 ingredients — supplies the vitamines and mineral elements for quick, natural healthy growth, without the usual loss or set-backs.

Let your grain feed be
BLATCHFORD'S "BAR-NUN" CHICK SCRATCH
Local Distributor

FRANK H. DAWSON
FLOUR - FEED - GRAIN - SEED
WHOLESALE AND RETAIL
TELEPHONE 55 380 WATER ST.

YE OLDE FIRME — HEINTZMAN & CO.
Established 75 Years

SPECIAL OFFER!

Genuine MASON & RISCH PLAYER

Beautiful Mahogany case, nearly new only...$475.00 With 25 rolls and bench included. This is a wonderful buy. Terms, $2.50 weekly.

—Also—

1 Combination Radio and Brunswick—4 tube Radiola. Everything complete; enclosed batteries, etc., for only $200.00
This is a wonderful opportunity to scure a genuine Brunswick and Radio combined.

Heintzman Hall, Hunter St. Phone 258

This is Fashion Craft Year for Men's Clothing

A Pre-Easter Selling Event

The most remarkable Clothing values ever offered to the buying public of Peterboro! Fashion Craft's Tailored Suits and Topcoats in newest Spring and Summer models and materials.

MEN'S SUITS, WITH EXTRA TROUSERS

English and Scotch Tweeds, Worsteds, Blue and Grey Serges, Specially Priced at

$29.50 $32.50 $37.50 $44.50

IT PAYS TO WEAR FASHION-CRAFT CLOTHES

SPRING AND FALL COATS FOR MEN

Tweeds, Cheviots, Coverts and English Cord Cloths, Specially Priced at—

$20.00 $27.50 $29.50 $34.50

MADE-TO-MEASURE DEPARTMENT
Suits Made to Your Measure
$27.50, $32.50 and $37.50

JACK PRIMEAU - 140 Hunter St.

EXCLUSIVE AGENCY FOR FASHION-CRAFT CLOTHES

FOR HOME RE-DECORATING

COLEMAN BROS.

At Their Paint and Wall Paper Store

carry an unbeatable range of materials for interior and exterior renewing, such as

HAMILTON'S RUBBER SET BRUSHES

The best and cheapest money can buy

RONUK A Famous English Floor Polish

Unsurpassed for preservative qualities and lasting lustre.

Moore's Paints and Muresco Wall Finish

For information and prices, call at the store.

445 GEORGE ST. 4 Doors North of Brock St.

APPOINTMENT OF PREVENTIVE OFFICERS SHOULD BE CHANGED

Should Be Removed From Jurisdiction of Civil Service Commission.

BOIVIN'S PROPOSAL.

OTTAWA, March 19 (Canadian Press).—The appointment of customs preventive officers should be removed from the jurisdiction of the Civil Service Commission, Hon. G. H. Boivin, Minister of Customs, suggested in the House of Commons Thursday.

During consideration of customs estimates, the minister was asked a question concerning the appointment of additional preventive officers. Mr. Bovin did not think that the Civil Service Commission should dictate on such appointments, any more than a "patronage committee or the sitting member" should decide wh would take care of customs preventive work. There were many positions in the department of customs which should be filled by the Civil Service Commission, the minister was willing to agree, but he thought that "semi-police" jobs could no more be filled by routine, academic examinations, than could police. Would any member suggest that mounted policemen should be chosen on a sole examination of the Civil Service Commission, asked Mr. Boivin.

Special Qualifications

As a new minister of customs he had yet to make up his mind about the best method of choosing customs preventive officers. He hoped that the report of the special committee on customs would suggest some solution for the problem. But he was already certain that the peculiar qualifications required in a customs preventive officer could not be disclosed by the sort of examination which the Civil Service Commission used.

"The best scholar, who can write an essay or work out his decimals is not better qualified than the next man for the post of preventive officer," Mr. Boivin suggested.

John Evans (Progressive Rosetown) expressed the opinion that the way to prevent smuggling was to lower the duty on goods coming into the country. It was evident that the preventive service was costing the country a considerable amount of money.

Hon. J. W. Edwards (Conservative, Frontenac-Addington) disagreed with these views of the "Free Trader from Rosetown." He expressed the hope that Mr. Evans would exercise a little "horse sense" and not overlook the fact that Canada was situated next to the United States, the highest protectionist country in the world.

St. Lawrence Smuggling

"Smuggling from these islands," declared Hon. Charles Marcil (Liberal, Bonaventure) in referring to conditions in St. Pierre and Miquelon, "has been carried on ever since these islands became the property of France." They were situated in the Gulf of St. Lawrence and, he added, liquor coming from them was not of the worst character. "It comes from France, and has an established reputation," remarked Mr. Marcil, to the amusement of the House.

He hoped that in the efforts of the department to stop smuggling, attention would be paid to the Quebec side of the Gulf of the St. Lawrence, "where we have a peculiar state of affairs in the County of Bonaventure, and especially in the County of Gaspe." The minister would be well advised to look into the matter, and "put an end to the smuggling operations which are so demoralizing to the population especially in the County of Gaspe."

Three-Mile Limit.

Mr. Boivin recalled that this matter had been already brought to his attention. The legal minds of his department were not experienced in international law, and there was some doubt whether the Gulf of St. Lawrence should be considered closed waters. They, however, were of the opinion that the Gulf of St. Lawrence might be considered part of the Atlantic Ocean and that the three-mile limit might be applied within its waters. The opinion of the justice department was being sought, and if this were not favorable, he had hopes that other means would be obtained to put an end to the smuggling operations.

SIMPLICITY IS HUDSON PROGRAM

Cars Show Good Sales in Competition With Bright Colors.

In a spring season when varicolor paint jobs and similar details of finish have received much mention, one important producer of cars has announced a re-emphasized program of simplicity and standard value. This is the Hudson Motor Car Co., which is outspoken in its opinion that motor buyers are still primarily interested in reliability, all-around utility and economy in first cost and operation.

The company has expressed its firm faith in this program in a message to its distributors and dealers which reads as follows: "A man attending the automobile shows last winter, or reading comments on them, might have been pardoned for thinking that nickel plate and bright colors were the outstanding features of the year.

"Such may be the opinion, indeed, of certain factors in the industry, but not of Hudson-Essex. The selling plan for Hudson-Essex again is based on sound and substantial values at rock-bottom prices—the supplying of useful and satisfactory transportation at the most favorable prices offered.

"Now, is Hudson-Essex right? Well—at the New York show, with all the New Yorker's love of display and individuality, Hudson - Essex displayed simply four standard cars—not even chassis. Yet sales—to New Yorkers—were far greater than ever before. Shows and sales elsewhere tell the same story.

"In the history of the industry, there have been many instances where it has been sought to evade the issues of value and utility by the featuring of colors, trims or mechanical specialities. Such plans have been able to support small businesses, but never large and growing ones. They attract 'looker' interest rather than a genuine buying impulse."

On its new "at-your-door" selling plan, the company says: "Frankness and candor have a confidence-building effect almost impossible to over-estimate. That is the strength of your A.Y.D. prices. The price you quote is the price you mean—and the price which meets the interest of your buyer. That gives you a big moral start with him. You immediately talk on a basis of mutual understanding. If your prices are de-bunked, the inference is that your whole proposition is especially one deserving of confidence."

BREWER MOTOR SALES
Phone 192. 101 Hunter St., Peterboro
1d-67-769

BOY SCOUT ASSOCIATION

(Continued from page one.)

bodies, including men of all creeds and businesses.

The troops are the real centres of activity and the associations and councils are the machinery that help the Scoutmasters put across the work. There are 450 troops in Ontario and more than half are administered as part of the work of the local Associations. There are quite a number of troops in places so small that they have not a post office, showing that scouting is pushing its way back into every part of the country. In addition there are Lone Scouts, who are endeavoring to carry out the Scout aims individually.

Troops have for the most part been organized in connection with churches or as the result of Church activities. Where churches have enough boys to form troops it is recommended that the troops become affiliated with the churches, but where boys must be drawn from different denominations the troop is organized on neutral ground. Y.M.C.A. branches, boys' clubs and other organizations are making use of the Boy Scout plan.

Organization Aims.

A boy must be 12 years of age in order to join the Association, but there is no age limit at which he must retire. The result of this is that a large percentage of the adult leadership is composed of men who were Boy Scouts, and the percentage is increasing every year.

The programme is non-military, but it is not anti-military. It is definitely religious in its requirements. Every man must have a definite religious and moral understanding of the aims of the Association, recognizing the three-fold obligation of the Scout oath—his duty to God, to the King and to his fellow-man.

The organization capitalizes the boys' interest in the out-of-doors, advancing him by a series of steps from tenderfoot to second-class Scout and first-class Scout, and so on to King's Scout and higher. Every boy must do real things to gain promotion. He has opened out to him the opportunity to qualify for sixty proficiency badges; comprising the very finest system of vocational guidance. The tests for these badges represent an elementary knowledge of the calling the badge represents, and the boys, through acquaintance gained with many different lines of activity, find the one for which they are best adapted.

"Be Prepared"

The motto of the Boy Scout Association is "Be Prepared" and the Scout motto, promises and law are essential parts of this programme. The boys is taught to be prepared to render service to others. Not only is he taught the theory of first aid, for instance, but he is taught by actual practice how to give it under emergencies.

The programme is a character-building scheme. It is rare to find a Boy Scout in juvenile court, and even the families in which there are Boy Scouts are bettered by the influence of the Scout teaching.

Membership comes from every kind of home in the Dominion. Some of the boys cannot afford the small dues or the simple uniform, but special arrangements are made for such boys.

The citizenship training programme is based on doing things, rather than listening to addresses and appeals. The "Save the Forest" effort was largely put across by Boy Scouts. Thousands of trees have been planted in Ontario through Scout activities. And in this connection the speaker suggested that the Boy Scouts of Peterborough be given a chance to beautify part of the old cemetery which the Kiwanis Club plans to improve.

There were over 200 outdoor camps held last summer, attended by 6,000 boys, and not one serious accident was reported. There are thousands of hikes with dozens of definite objects.

The spiritual programme emphasizes the boy's duty to God. There is no creed except this elemental creed of "Duty to God." The officers of the Boy Scout movement are not religious educational experts, nor do they attempt to do that for which the Church stands. But the Boy Scout organization supplements the efforts of the Church, providing the boy with the opportunity to give expression in a practical way to the things he is taught in the Church.

In closing, the speaker urged the Kiwanians to co-operate with the movement, to volunteer for service, and to assist the Churches and other organizations in developing the Scout movement.

The vote of thanks was proposed by Jack Heron.

OPERATION FATAL

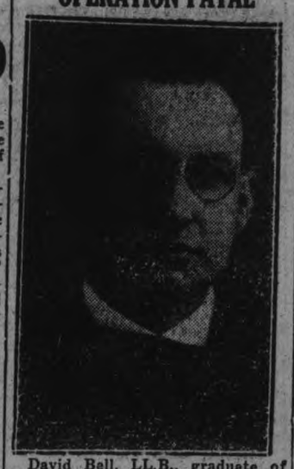

David Bell, LL.B., graduate of the University of Saskatchewan, and youngest son of the late Mr. and Mrs. David Bell, of Paisley, Ontario, who died at North Battleford, Sask., following an operation for appendicitis.

STOCKHOLM MAN KILLS SIX AND THEN SUICIDES

Chased By Posses, He Shoots Himself in Automobile.

DRIVES OVER CLIFF.

Began Maniacal Round When Began Maniacal Round When Wife Started Suit For Divorce.

PLACERVILLE, Calif., Mar. 19 (Canadian Press)—John M. Goins, Stockton real estate man, killed six persons yesterday and then ended his own life as posses were chasing him over dangerous mountain highways.

Hard pressed by the posses, Goins sent a bullet into his brain as his automobile plunged over a mountain cliff, ending a day of tragedy in the upper San Joaquin Valley. The dead are, Mrs. Florence Goins, his wife; Mrs. Minnie Podesta Clark, his wife's sister, Mrs. George McNoble, wife of a former president of the State Bar Association, Alex Marengo, Mrs. Marengo and their married daughter, Mrs. Henry Dutra.

Goins began his maniacal round of killing when he heard that his wife was seeking a divorce.

SPIDERS THE MOST STUPID GENIUSES

They Can String Telegraph Lines, But Do Not Know Their Own Families.

A famous naturalist once decided to test the maternal affection of the spider. With a pair of pincers he tried to take from her the silk bag that contained her eggs, soon to be hatched. She resisted bitterly, attacking the pincers so ferociously that the investigator could hear the rasp of her jaws on the metal. Commendable mother love, bravery and intelligence, said the naturalist.

Then, after finally depriving her of her little egg bag, he tossed her another bag, taken from a different spider. This she accepted eagerly. Then an egg bag of a different species of spider was substituted. The spider was content.

Finally a ball of cork was tossed her as recompense for the stolen bag. She seized on it eagerly and walked proudly off, as though it were really a bag of eggs.

Experiments such as this, says the February Popular Science Monthly, shows the spider to be a creature that combines what is perhaps the most superb technical skill in the animal world, with a stupidity almost incomprehensible, and, in addition, a savagery that stops at nothing.

One of the latest authenticated stories is that of a spider capturing a mouse sleeping on the floor beneath a table. The spider, using the under side of the table as a base of operations, silently spun her sticky thread down and around the mouse's tail, and up again, then down, around and up again. Finally when the sleeping victim was completely enmeshed the spider was able to eat it at leisure.

Despite her eight eyes, the spider is afflicted with short-sightedness. She depends on the trembling of the web to bring the good news that a victim is caught. Several species string a "telegraph wire" from the center of the web to a quiet retreat some eight or nine feet away.

The engineering skill of the spider is the best side of her character. For personality, altruism, social spirit or intellect she is below par.

In one species the children, numbering about 200, clamber on their mother's back, and for months she carries them around with her. But this maternal care is wholly superficial. If we brush the young off with a pencil the mother makes no attempt to rescue them. Some other spider's children can be substituted; the mother does not care.

The young ones seem as calloused morally as their mother. Suppose two mothers meet and, like true spiders, start fighting. One of the two will be conquered and eaten by the other. The children of the devoured one stand off in safety, and after the carnage is complete they will climb on the back of the cannibal that ate their mother!

ELECTED TO RESIGN.

Mrs. Bertha Landes, elected mayor of Seattle, will take office only to resign because the voters at the same time abolished the office of mayor in favor of the city manager plan of government.

Financial News and Views

Latest Comment on Grain and Industrial Markets | Closing Quotations on the Principal Active Stocks

Quotations Over Stobie, Forlong and Co. wire.

NEW YORK STOCKS

	High	Low	Close
Atchison Rly.	123⅛	..	..
Amer. Can.	289½	282½	285
Amer. Loco.	100¼	99⅝	99⅝
Smelters	123½	121½	123
Baldwin	106½	105¼	106
Balt. & Ohio	89	87½	88½
Cast-Iron Pipe	172	171¼	171¼
Ches. & Ohio	133¾	131½	132⅛
Chandler	18	17½	17⅝
Cal. Petrol.	34⅞	34¼	34½
Chrysler	37	35¼	35⅞
Dupont De Nem.	218	213½	216
Fleischmann	43½	42½	42½
Gen. Motors	126¾	124⅛	124¾
Hudson Motors	107	97	98
Int. Harvester	118	117⅜	117¾
Inter. Nickel	35¾	35¼	35⅝
Coca-Cola	136	133¼	133¼
Mack Truck	120½	115½	116¼
Marland Oil	54⅝	54⅛	54¼
U. S. Rubber	70½	69¼	69½
Montgomery W.	68⅞	67½	67½
White Motors	74	72¼	72¼
U. S. Steel	125¼	123½	123½
Yellow Cab.	29¼	28¾	28⅞

MINING STOCKS

Gold

	Asked	Bid
Argonaut	33	32¾
Baldwin	3½	..
Chaput Hughes	18	17
Con. West Dome	20¾	20½
Dome	1890	1850
Goldale	33	31
Hollinger	1885	1870
Keora	12½	11
Kirkland Lake	104	102
Lake Shore	1035	1025
McIntyre	2500	2430
Newray	39	35
Nipissing	601	..
Teck Hughes	305	301
Vip. Con. Mines	165	163
W. Hargraves	850	835

Silver

Beaver	74	..
Castle	165	163
Crown Reserve	18	16
La Rose	21½	..
McKinley	20½	20
Mining Corp.	380	370

CHICAGO WHEAT

May	166¼	159⅝	159⅞
July	143⅜	138⅞	139⅛

WINNIPEG WHEAT.

May	152⅝	148¾	148¾
July	150¾	146⅜	146⅜

CHICAGO RYE.

May	90¼	86	86⅝
July	91	87⅛	87¾

Low Records for the Year Were Feature of the Market

NEW YORK, March 19.—(Canadian Press.)— Heavy liquidation of motors, several of which touched new low records for the year, featured a mixed movement of prices in to-day's stock market. Hudson was hammered down from 107 to 97 3-8, on selling inspired by speculative disappointment over report for the quarter ended on February 28, which showed net earnings of $2,746,023 or more than $1,000,000 below those of the corresponding period last year. Nash, Dodge Brothers and Jordan also registered substantial recessions. Strong support was provided, however, for U. S. Steel common, Baldwin and many of the high grade rails.

Trading Was Again Light On the Toronto Exchange

TORONTO, March 19. — Canadian Press. — General weakness characterized the market on the Toronto Stock Exchange this morning, and trading, except in Brazilian and Smelters, was very light. Smelters was only moderately active, but was firmest spot on the list, advancing 1 1-2 at 206. Brazilian was sold down three quarters at 90 1-4. Together with Smelters as exceptions to the general softness were International Nickle, up 3-8 at 35 7-8, and Abitibi up 1-2 at 76 1-2. Atlantic Sugar lost 1-2 at 25 1-2 and Brantford Cordage one at 26. Canners preferred eased 7-8 at 63 ad Massey-Harris 1 at 55. McIntyre Mines lost 10c at 24.90 and Dome 12 at 18.75.

Wheat Drops At Chicago Liverpool Quotations Sink

CHICAGO, March 19 (Canadian Press).—Responsive to a decline in Liverpool quotations, the wheat market here went lower today during the first part of the Board of Trade session, yesterday's buyers were the principal sellers. The opening, unchanged to 1-2c lower, May (new) 1.66 to 1.66 1-4 and July 1.43 1-4 to 143 3-8, was followed by a material set-back all round.

Corn and oats took their cue nicely from the action of wheat. With rather free selling in evidence, corn dropped to the lowest level reached of late. Chicago receipts of corn today, 215 cars, were more than double the arrivals a year ago. After opening 1-8 to 1-2c off, May 76 3-8 to 76 1-2, the corn market underwent a further sag to well below 76 for May.

Oats started off 1-8c off to a shade advance. May 40 3-8 to 40 3-8 to 1-2. Later all months showed some loss.

Provisions were weaker sympathizing with grain.

Prices Take Lower Trend On the Standard Exchange

TORONTO, March 19 (Canadian Press).—Light trading and prices tending lower again was the rule on the Standard Mining Exchange this morning. Some firmness was shown among the silvers, but in the main a general all moderate decline was continued. Noranda sold down 35 at 13.10, McIntyre 10 at 25.00, Hollinger 10 at 18.75 and Dome 14 at 18.61. Barry Hollinger lost 1 3-4 at 39. Crown Reserve lost two at 16. Keeley, advancing six at 165, was a firm spot in the silvers.

You made it 36,000—
Now make the 1,500!

NEW RAYS PIERCE SIX FEET OF LEAD

Waves of Power, Beating Against the Earth, Discovered by Noted Scientist.

Shooting about in space in every direction with the terrific speed of light and beating constantly against the earth are rays more powerful and penetrating than any we ever have conceived of. While the "hardest" X-rays that we produce in our hospitals cannot go through half an inch of lead these new rays originating somewhere out in space will go through six feet of lead before they are extinguished.

Such is the description by Dr. Robert Andrews Millikan of his amazing new discovery announced at the recent convention of the National Academy of Sciences at Madison Wis. and hailed by scientists as rivaling in importance the discoveries of the X-ray and radium.

The newly discovered rays says the February Popular Science Monthly are shorter in wave length than ultra-violet rays shorter than X-rays or even the gamma rays of radium. They are the length of one ten-millionth of an ordinary light wave which measures about one fifty-thousandth of an inch.

No one knows where the rays come from. They originate somewhere out in space apparently when atoms break up or when new types of atoms are formed. Dr. Millikan says that if we could generate enough energy for transmutation of metals—for example change mercury into gold—that would bring forth the penetrating rays as a by-product. But this would take the immense energy of 10 000 000 volts.

The discovery of the immigrant rays is the climax of 20 years of research. For a long time scientists have noticed something mysteriously disturbing their electroscopes—instruments used to detect free electricity in the air. Dr. Millikan searching for the cause went outside our highest atmosphere. He sent up delicate feather-weight instruments in tiny captive baloons from mountain tops in Colorado many miles above the earth's surface into regions where man could not go. Other instruments were sunk 50 feet in snow fed lakes. These experiments eliminated certain factors and showed that the rays existed.

For measuring the electron Dr. Millikan was awarded the Nobel prize for physics in 1923. His latest achievement crowns a unique record.

The world's most powerful lighthouse is built on a plateau near Dijon, France, some 2,000 feet above the level of the sea. It marks the airway from Paris to Algiers and its beam can be seen a distance of some two hunded miles.

BARACA NOTES.

That Hudson car still maintains its lead, and there is now a distance of six miles between Roy Purdy, its pilot, and the rear car, the Rolls Royce, driven by Gordon Manning. Strung along between these two come Jack Lewis in his Cadillac, only one mile behind the leader, and Sid Drury at the wheel of the Moon, about two miles of a gap showing between second and third cars. It's a long way to the winning post and the final lap, so it's anybody's race yet.

GOVERNMENT IS URGED TO LOOK AFTER GAME FISH

Appointment of More Overseers During Spawning Season Recommended.

OFFICERS ELECTED.

Chris Graham Heads the Local Fish and Game Association.

A meeting of the Peterboro Fish and Game Protective Association was held at the Empress Hotel on Wednesday night, and the following officers were elected for 1926: Hon. President, Perry Alexander; President, C. G. Graham; 1st Vice-President, Dr. Deyell; 2nd Vice-President, Fred. Roy; Secretary-Treasurer, H. S. Routley; Executive Committee: F. L. Bradburn, C. H. Rogers, A. Head, F. Barrett, Harry Wolfe, R. B. Rogers, Chris. Wood, Thos. Nimmo of Bensfort.

The Association is urging the Ontario Government to put on extra overseers for the spawning season this spring, and are anxious to get the co-operation of all people in the County of Peterboro so that our fish may be protected during this period.

The Association has been in receipt of several complaints from residents of the north country in reference to the water being so low at this time of the year, and are strongly urged in the necessity of keeping the water at a level so that the fish will not be smothered. Several of them claim that thousands of fish have been lost during the past few years from this cause.

Requisitions are being prepared for bass and trout fry and also pheasants' eggs and Hungarian partridge. An effort is to be made to try to get some of the Belgian hares which are giving the gunners such good shooting around the Hamilton district.

This year the Gun Club will be associated with the Fish and Game Association, and all members will be entitled to the use of the Gun Club traps at their shoots.

A discussion on the crow took place, and it was decided to hold a few spring shoots to help to get rid of this pest. More will be given later in refence to the activities of the Association.

OBITUARY.

PEMBROKE, March 19.—(Canadian Press.) — Charles McCool, former member of Parliament, died here this morning, aged 74 years.

W. R. ALLAN.

WINNIPEG, March 19 (Canadian Press).—W. R. Allan, former president of the Union Bank of Canada, died at his home here late last night.

E. W. HARGRAFT.

COBOURG, March 19.—(Canadian Press.)—After a week's illness with pleuro-pneumonia Mr. E. W. Hargraft, manager of the Cobourg branch of the Bank of Toronto, died at his home here on Wednesday night. He was a son of the late William Hargraft, for many years prominently identified with business interests and the advancement of Cobourg.

D. J. McRAE.

NORWOOD, March 19. — Mr. F. C. McRae, B.S.A., representative for the East Peterboro Department of Agriculture, received word on Wednesday of the death of his father, Mr. D. J. McRae, one of Beaverton's oldest citizens. The deceased was in his 80th year. He was born in Scotland. His wife predeceased him about six years ago. Two sons survive: Mr. Lewis McRae of Beaverton, and Mr. F. C. McRae of Norwood.

The latter left on Thursday to attend the funeral, which will be held on Saturday at Beaverton.

MRS. W. W. CROSS.

TRENT RIVER, March 19.—The death occurred at Havelock Hospital at 5 o'clock this morning of Pearl Nevans, beloved wife of W. W. Cross, after an illness of about three months, of which the last five weeks had been spent in hospital.

The late Mrs. Cross was 38 years of age, and was widely known and highly respected by all who knew her. Besides her sorrowing husband, she leaves five children, the youngest a babe only a few weeks old.

The funeral will take place from her late residence, Norwood Road, service being conducted by her pastor, Rev. Forbes Stillman, of Norwood, assisted by Rev. E. O. Seymour, of Havelock. Interment will be made at Norwood.

THOMAS CALVERT

The death occurred this morning at the family residence, Ennismore, of Thomas Calvert.

The funeral will take place on Sunday afternoon to Emily cemetery.

APPEAL ALOWED.

Cambridge University Student Appeal Against Expulsion From College Heard.

LONDON, March 19.—(Canadian Press.)—J. B. S. Haldane's appeal against his expulsion from Cambridge University on the ground of "gross immorality" has been allowed by a majority of five judges constituting a court of appeal.

THERMIT INVENTOR

Dr. Howard T. Barnes, of McGill University, whose research work with thermit may result in prolonging the navigation season in Canadian waters by destroying large ice floes.

Frank H. Dawson
Wholesale Dealer in
Flour, Baled Hay, Straw, Salt, Mill Feeds, Seed, Etc.
Exclusive Agency for
FIVE ROSES FLOUR
Blatchford's Poultry Feeds
Royal Incubators and Brooders
Phone 55 380 Water Street

EASTER MEETING ST. JAMES' W.M.

Large Attendance To Hear Address By Mrs. R. J. Kidd.

The Woman's Missionary Society of St. James' United Church held its Easter meeting in Wesley Hall on Wednesday evening, March 17th, at 8 p.m., with a large attendance; Mrs. Fairbrother, presiding. After the devotional exercises, in which Mrs. (Rev.) Buckler led in earnest prayer, Mrs. Thomas Brown took the Scripture reading, Psalm 91. The principal speaker for the evening was Mrs. R. J. Kidd of Trinity United Church. Her helpful address on Greater Service was an inspiration to those who had the privilege of hearing her.

Vocal solos were contributed by Mrs. W. J. Tanner and Mrs. Cutmore, which were very much appreciated. The Eastern thankoffering was received, also mite boxes were brought in amounting to $37.82. This proved very satisfactory. The meeting closed with prayed by Rev. J. D. Richardson.

TO ORGANIZE CORPS.

Col. James Mess To Recruit Battalion of Machine Gunners.

TORONTO, Mar. 19 (Canadian Press)—Authorization to organize a first battalion of the Canadian Machine Gun Corps was received here today from Ottawa and Military District No. 2, and Lt. Col. James Mess, who served with distinction during the war is proceeding with the recruiting. It has been decided that machine gun battalions as during the war, will again be formed.

VISCOUNT ALLENBY TO BE IN TORONTO

To Address Meeting in Massey Hall To-morrow Afternoon.

TORONTO, March 19 (Canadian Press) — Viscount Allenby passed through Toronto this morning enroute to Hamilton. He will return to Toronto tomorrow afternoon and will address an audience in Massey Hall.

Accent is the soul of a language; it gives the feeling and truth to it.
—Rousseau.

It is a pleasure appropriate to man for him to save a fellow-man, and gratitude is acquired in no better way. —Ovid.

Advertise in The Examiner

W. J. Hancock will sell on the Market Saturday morning—ONE MAXWELL SEDAN, 1921 model. Cheap for Cash. Sold to recover balance owing.

GRANT'S
NEW EASTER SHOES
Will be worn by the Manniquins at the Fashion Show, CAPITOL Theatre, Monday, Tuesday, Wednesday
FEATURING
"MIAMI"—The new Parchment Oxford made on a smart round toe last with cut outs at side and spike heel.
"MARIE"—The new French Pump in blond kid, round stub toe and extra high spike heel.
"SHEBA"—A smart pump is made in blond calf on a smart last with the Egyptian key design at side, spike heel.
This new strap shoe is made of Blond Calf Leather trimmed with tan calf with cuban covered heels.
Also a large range of very smart shoes reasonably priced. Just received a shipment of smart umbrellas.
D. C. GRANT
330 GEORGE STREET - - - PHONE 367

CAPITOL

Now Playing

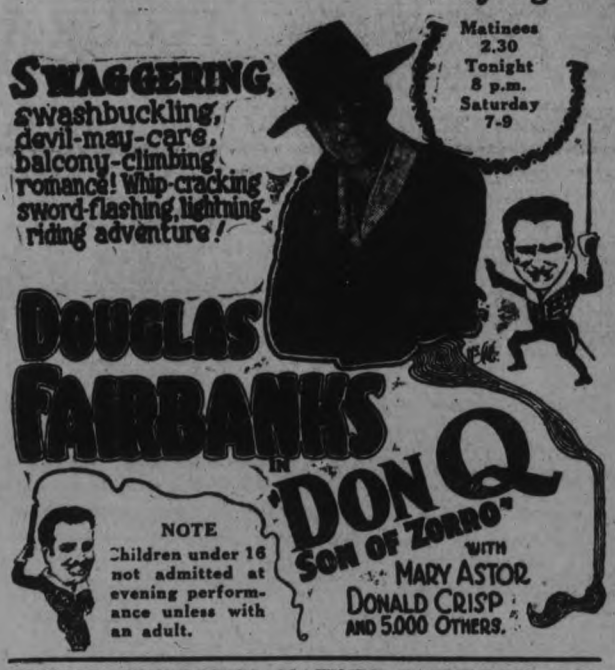

SPECIAL CHILDREN'S MATINEE SATURDAY, 2.30

PRICES—Children 10c, Adults 25c (Tax Included)

AIRSHIPS TO AID IN CO-OPERATION

Will Be Tremendous Help in Empire Communication, Says Director.

PROGRESS MADE.

OTTAWA, March 19 (Canadian Press).—The airship will be a tremendous accession to the Empire in developing mutual co-operation, Sir W. Sefton Brancker, director of civil aviation in the British Air Ministry, prophesied in an address before the Canadian Club here yesterday. Speaking on the progress of civil air transportation in Europe Sir Sefton said that the results of seven years' efforts had ben somewhat disappointing, but that this was partially due, as far as Britain was concerned, to their having been several changes of Government with six different systems of administering air transport. The obvious development must be communication throughout the Empire.

Air transport must be safe, reliable and economical and as evidence of the progress that has been made in securing safety, five million miles had be.. flown in the past four years and there had been only four accidents in which there were deaths and these deaths were few. There have been 70,000 pasesngers carried and 2,000 tons of freight.

SUPPLY MOTION IS OUT OF ORDER

Minister of Finance Brings Up Matter at Wrong Time.

MEIGHEN OBJECTS.

OTTAWA, March 19. Canadian Press. — Hon. J. A. Robb, Minister of Finance arose in the House last evening, after several resolutions of private members had been under consideration, and moved that the House go into committee of supply to-day for consideration of the estimates.

Right Hon. Arthur Meighen, Conservative leader, objected to the motion at this stage. All resolutions on the order paper had first to be proceeded with, he stated.

Mr. Speaker Lemieux sustained Mr. Meighen's objection. Later on in the evening after the Prime Minister had made the usual motion for adjournment Mr. Robb enquired what had become of his motion to go into supply on Friday.

Mr. Meighen again objected stating that the House had adjourned. Mr. Speaker remarked that he had not yet declared the motion for adjournment carried.

Considerable discussion occurred on this point, and it was finally decided that Mr. Robb's motion to go into supply to-day could not be moved after the Prime Minister's motion for adjournment. Legislation respecting old age pensions, Premier King informed the House, would be under consideration to-day.

SOCCER NOTES

Massey's Football Club will hold a general meeting at White's Cycle and Sports Store, Charlotte street, on Monday, March 22, at 8 o'clock. Last years' players and those interested in the club are cordially invited.

HE TOSSES 'EM

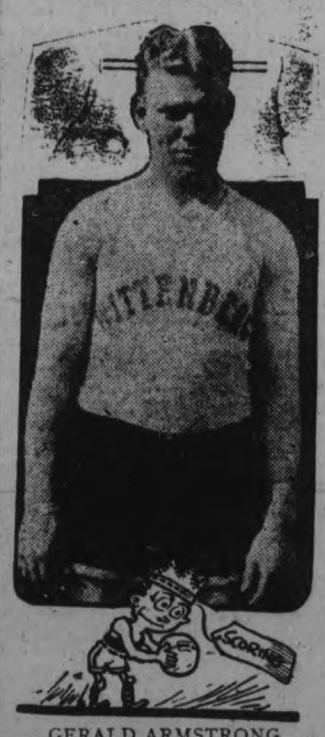

GERALD ARMSTRONG

Despite the fact that Wittenberg College doesn't rank very high in Ohio basketball circles this season, it has in Gerald Armstrong one of the leading individual scorers. Armstrong is an accurate shot from all angles and various distances. He's a forward, red-headed and a southpaw.

Theatre

AT THE CAPITOL.

DOUGLAS FAIRBANKS IN "DON Q., SON OF ZORRO."

The shadow of Douglas Fairbanks apparently never grows less. Unlike the romantic Rudolph, whom he resembles to a certain extent, he not appear to ch... with th... y... He is just ...s vital and magneti... his latest big feature as when first flashed on the screen, some ... back, and anyone attendin... the s... ing of "Don Q." is assured of m... entertainment. An outstanding ... tribute of this actor is his cat... litheness. When he springs to ... top of a wall many feet above ... head, when he scales a rope ladde... the casement of his lady lo..., wh... he dances blithely out of the de... trap which the tavern people ha... made for him, it does not appear ... be at all extraordinary, nor stag... in any way. It ... just as natural f... this swift-footed, carefree, devil-ma... care personality, as it was to s... him shinny up an invisible rope ... the wonderful picture from the Ara... ian Nights' Entertainment. Just ... watch the ease and freedom of t... slim, narrow-hipped figure is to g... an impression of sup...-abunda... athletic vitality that has plenty ... scope in the story of "Don Q."

Romance and swift action, in... trigue and royalty and lovely mai... ens, serenades by the light of t... moon, swift escapes by foot and ... steed, a plot that involves a Quee... and a visiting Archduke, a heroin... daughter of the Lord Chamberlai... doomed by her Spanish grande... father to wed a sour faced Capta... of the Queen's Guard, death and a... venture, romance and danger, fligh... by night and hair-breadth escap... from danger, all these mingle in t... story of the Son of Zorro, with ... lithe, cat-footed, smiling, swagger... Fairbanks as the central figure. "D... Q." occupies the centre of the st... at all times. The picture is b... around him, but he does it so w... that it is very worth while wat... ing. Coming from far-away Calif... nia to finish his education in the l... of his fathers, in Sunny Spain, Ce... de Vega finds life good. He sw... gers in the Students' Club, where ... skill with the whip, which he u... to perform numberless clever tri...

$70.0...

"H...

ESS...
HU...
HUD...
HUD...

Don't...
MUS...
other ...
SON-E...
your d...
ment.

Distrib...

PHONE 191

BOWLING

Westclox took three games from the Teachers at the Water street alleys last night. Mrs. Hepburn, 188, 147, 192, 527, for high three.

Teachers—				
V. Buckham	124	134	151	409
G. Coulter	127	137	37	301
M. Baird (1-2)	75	94	75	244
M. Nelson	102	88	97	287
A. Ryley	149	105	172	426
	577	558	532	1667
Westclox—				
Mrs. Hepburn	188	147	192	527
Miss McFadden	148	132	136	416
Dummy	75	75	75	225
Miss Sadler	134	131	144	409
Miss Hunt	89	130	89	308
	634	615	636	1885

At the Water street alleys Canadian Woolens took three games from K. of C. by default.

Canadian Woolens—				
"Bud"	195	164	141	500
"Hop"	144	205	154	503
"Walt"	260	261	127	648
Dummy	125	125	125	375
Dummy	125	125	125	375
	849	880	672	2401

Rebeccas took two games from Cressmans at the Water street alleys last night. Miss Comrie, high single, 198; Kimberley, 197. Miss Comrie had high three.

Cressmans—				
Comrie	159	198	135	492
Levine	115	177	123	415
Wheeler	153	101	127	381
Wayboy	90	132	150	370
Edwards	41	164	76	261
	558	772	611	1941
Rebeccas—				
Wedlock	89	155	151	395
Bristow	121	77	140	338
Kimberley	127	133	197	457
Miller	129	144	105	368
Head	123	167	127	417
	589	676	720	1985

LeBarrs' took three games from Adams the other night. E. LeBarr 230, 206, J. LeBarr 209, 228, Lebarr Sr. 216, 242. LeBarrs were stepping out and rolled some nice scores.

E. LeBarr	102	230	206	538
T. LeBarr	137	163	142	442
J. LeBarr	209	181	228	618
L. W. LeBarr	169	102	179	450
Mr. LeBarr	216	113	242	571
	833	789	997	2619
Knox	146	183	182	511
Carpenter	121	143	106	370
Dummy	125	125	125	375
Dummy	125	125	125	375
Dummy	125	125	125	375
	642	701	663	2006

At the Water St. Alleys, Sparks took three games from DeLaval No. 2—M. Pratt 176, Ash 186, Lewis 180, Delahaye high three 480.

Sparks—				
Pratt	174	167	123	464
Bristow	118	109	.....	227
Ash	126	156	186	468
Lewis	150	180	142	470
Delahaye	160	166	156	480
	738	778	732	2248
De Laval—				
Hagerman	137	136	128	401
Wise	134	112	157	403
Perie	140	164	89	393
Dummy	125	125	125	375
Dummy	125	125	125	375
	666	662	624	1952

LADIES' MERCANTILE LEAGUE—Y. M. C. A.

The Superiors dropped all three games to the Eries in the Ladies' Mercantile League. The Superiors are bowling very good games in view of the fact that the majority of the bowlers are bowling for the first year. Miss A. Sloan had the high single with a nice score of 202. Miss L. Campbell was next with 186.

Eries—			
Miss Gollop	136	134	..... — 270
Miss James	105	141	..... — 246
Miss A. Sloan ..	173	95	202 — 470
Miss B. Sloan ..	110	128	102 — 340
Miss Giroux		.....	127 — 127
Miss Resko		.....	169 — 169
	524	498	600—1622
Superiors—			
Miss E Campbell	60	.....	43 — 103
Miss Plunkett ..	156	118	99 — 373
Miss L Campbell	186	141	114 — 441
Miss Greer	89	59	..... — 148
Miss Morisson		.....	86 — 141
	491	373	342—1206

LADIES' LEAGUE—Y.M.C.A.

The Cardinals took the odd game from the Canaries in the Ladies' League. The two teams bowled some great singles, amongst the best being Miss Eastwood 242, Miss Stinson 236 and 173, Miss Rae 193, Miss Collins 189, Miss Pammett 194 and Miss Hall 177.

Cardinals—				
Adams.	160	128	105	393
Eastwood ..	127	242	143	512
Stinson	173	236	111	520
Crookshank ..	90	109	140	339
Pilling.	74	150	173	397
Totals	624	865	672	2161
Canaries—				
Collins.	189	124	130	443
Hall	155	177	121	453
Pammett. ...	194	109	101	404
Rae	128	193	149	470
Nelson	71	52	101	224
Totals	737	655	602	1994

LADIES' LEAGUE—Y.M.C.A.

The Larks took the third and deciding game from the Swallows by the close margin of eight pins. Mrs. Walker with 207 had the high single while Miss Ryley's 172 and Miss Batten's 171 were the next high.

Swallows:				
Miss Batten ..	111	168	171—	450
Clenscale . ..	98	139	119—	365
Elliott, E. ...	61	99	99—	289
Davidson, A.	149	128	116—	393
Bennett	144	134	119—	397
	593	668	624—	1885
Larks:				
Mrs. Walker ..	207	107	84—	398
Miss Easson ..	150	78	149—	377
Burgess, V. .	150	108	...—	258
Burgess, L. .	100	...	160—	260
Tremaine, H.	123	...	...—	123
Ryley		127	172—	299
Smith, C.		133	107—	240
	730	553	672—	1955

AT K. OF C. ALLEYS.

Last evening, the Tulips (Miss Josephine Hunt, captain) won two games out of three from the West Ends (Mrs. J. J. Doris, captain), and the Regler Fellers (Miss Florence Giroux, captain) took three games from the Roses (Miss Mamie Archambault, captain). This ties the Tulips and Regler Fellers for fifth place in the schedule. The Bluebells still occupy the fourth position.

Miss Josephine Hunt had high score of 181, Miss F. Giroux 164, and Mrs. J. Picard of the West Ends team 166.

AT K. OF C. ALLEYS

At the Knights of Columbus' alleys Wednesday night, ladies' teams bowling scheduled games were the Wrens (Miss Myra Moloney, captain) who won two games from the Shamrocks (Miss Helen Quinn, captain). The Daffodils (Miss Florence Murray, captain) conceded three games to the Marigolds (Miss Nora Shevlin, captain).

On Tuesday evening, the Morning Glories (Miss Marion Hayes, captain) conceded three games to the Orioles (Miss Alma Fontaine, captain).

The Wrens and the Marigolds are now tied for second place, with only one week more remaining in the scheduled games. The Orioles still remain firmly established at the top of the league.

Last evening, Miss M. O'Toole of the Shamrocks, had high score of 172, and Miss Carrie Crough of the Wrens made a new record for ladies' three-game scores, rolling 152, 212 and 219.

A ladies' matinee league is being started at the Knights of Columbus alleys, the players being asked to send in their names before the 20th of the month.

EGF PRICES

OTTAWA, Ont., March 18.—(Canadian Press.)— No change is reported from Canada egg markets to-day.

Toronto dealers paying country shippers extras 34, firsts 32, seconds 23 to 25. Wholesale fresh extras 39 to 40, firsts 35 to 36, seconds 30 to 31.

Montreal—The egg market is active for actual consumptive wants and is unchanged in tone and price. Wholesale fresh extras 40, firsts 35 to 36, seconds 31.

Winnipeg wholesale fresh extras 38, firsts 35, seconds 25.

Saskatchewan country dealers making sales extras 24, firsts 22, seconds 16. Wholesale fresh extras 34, firsts 30, seconds 26.

d Amassed 14 to 2 on the Round

KIMOS LEAVE R COAST GAME

onton Team Starts on Quest For Stanley Cup.

TEAM WEAKENED.

DMONTON, Alta, March 19. — adian Press. — On the quest the Stanley Cup, now held by oria, and which they hope to g back with them and take east efend against the National hoc- league champions, the Edmon- Eskimos left at noon yesterday the coast.

o the large crowd of fans who at the station to give them a off the situation did not look so it as the Edmonton supporters ld like. At the last minute it announced that Bobby Boucher, peppery substitute player, was he hospital with a severe attack blood poisoning and would not be to make the trip. His place is be- taken by Brenot, who was se- d early in the season from Otta- ut who has not been used dur- he winter.

t what was more alarming was ondition of the defence star, Ed- hore, who arrived at the station the hospital on crutches. re had received a severe cut s leg from a skate in Wednes- morning's practice and was evi- suffering severe pain, being e to place the injured limb on round. It was thought impro- hat the colorful defence man e able to take part in the first at least and may not even be ndition for the Va couver game uesday next.

REE-ALL TIE N JUNIOR GAME

rston Stages Usual Last Period Comeback To Tie Score.

ARE OFF COLOR.

RT WILLIAM, Mar. 19 (Ca- n Press) — Fort William rs and Kingston Juniors play- fast game to a three all draw ast night in the first of the two semi-final series for the O. Memorial Cup emblematic of unior hockey championship of la. The second game of the will be played on Saturday the winner entering the finals he Dominion championship. ingston team staged a wou- comeback in the third period off defeat. Fort William red the period with a 3 to . The Easterners showed ss at the start of the game ked as if their lighter op- ould have no trouble in led they gained early . Kingston showed no and their rushes were reas the Forts skated checked well, and shot

ADIAN QUALIFIES.

UGUSTINE, Fla., March dian Press).—Andy Kay, shot an 81 in the qualify- d for the winter profes- championship of America St. Augustine links Thurs- f the early scorers Bobby ank, former Scottish ama- r, was leading with a card

One Cigar Blend which Never Changes

Wilson's

BACHELOR CIGAR

10c

Years of experience and modern manufacturing insure to Bachelor smokers an unchanging quality.

PRESENT ELIMINATION SYSTEM SEEMS UNFAIR TO O.H.A. WINNER

Toronto Telegram Suggests Consideration of Playoffs By Governing Bodies.

NOT C.A.H.A. FAULT.

Now that Peterboro appears to be all but eliminated from the Allan Cup contention by that 7 to 1 defeat they suffered against Varsity, and with apparently little chance to haul down that lead in the return game at the Arena, the fans are asking: "Are the play-downs fair?" This question is propounded by the Toronto Telegram and discussed in the following paragraphs.

The majority will admit they are not, but offer no solution to the prob lem. In endeavoring to declare the amateur champion team of Canada, the elimination process is the only one possible. But the fans are wondering if there surely isn't some method of procedure that will make these playdowns easier on the ultimate finalists.

Last Year's Case.

Last year Niagara Falls were put out by Varsity by a good margin in two games. The majority of fans figured Niagara Falls the better team on that occasion. But the O. H. A. champions stepped in against Varsity a tired out lot of athletes. On the other hand Varsity opposed Niagara Falls fresh as the proverbial daisies. Last year objections were raised to Varsity playing in two leagues and having two charges at the Allan Cup. They did play in two leagues, but they did not have two chances. They were forced to name before the season started which league they would represent in the Allan Cup playoffs.

Only One Chance.

This year a change was made. Varsity were told that if they played in the O.H.A. they must challenge through that body. The Intercollegiate told them the same thing. Being a college team, Varsity naturally remained with the Intercollegiate and had no O.H.A. representation in senior company this winter. They won the Intercollegiate title with ease and are representing that body in these play-offs now. On the other hand Peterboro had a busy season in the O.H.A. After their group games, the few last ones being hard, they faced London in two more gruelling contests. They they backed into New Hamburg, the O.H.A. intermediate champions, in two more contests. The result was they opposed Varsity on Tuesday night a tired out lot of boys.

Varsity's Task Coming.

Varsity had it easy, of course, in the Intercollegiate, and not in a championship contest this season have they been forced to the limit. But if they eliminate Peterboro, they must face the winners of the Ottawa Quebec series in two more games before the finals with Port Arthur or Regina at Montreal. So it can be seen that if Varsity do reach the final and find strong opposition in their remaining games, they too may feel the effect of a hard grind when they arrive at the last step.

Not C.A.H.A. Fault.

That tired feeling that pervades the O.H.A. senior camp each season is not the fault of the Canadian Amateur Hockey Association. They have nothing to do with the playoffs except after district champions are declared. Niagara Falls last year and Peterboro this year did not meet Varsity tired out from games in the Allan Cup play-offs. They were tired out from games under the control of the O.H.A.

The Intermediate Idea.

So it would seem that the remedy for this tiredness, in Ontario anyhow, is in the hands of the O.H.A., if such a remedy is possible to find. Some fans believe this idea of the intermediate champions playing off with the seniors is all wrong. It is quite true that on the majority of occasions that the intermediate champions have given a smart account. But it would seem that if the O.H.A. would eliminate these playoffs between the seniors and intermediates that the senior winners would step into the Allan Cup playoffs a lot fresher than they have the past two years.

Give Them Something.

If such a thing is done the intermediates would be left with nothing but their own district titles to play for. Perhaps the Canadian Amateur Hockey Association could arrange to have Dominion play-offs for the intermediates just as they now have play-offs for the seniors and juniors.

No doubt the present plan of placing the seniors with the intermediates is the easier course for the governing body, but it certainly makes the grind a heavy one for the Allan Cup teams.

Another Idea.

Perhaps a solution of shortening the league schedules and giving a greater length of time between the playoffs would help. The real argument against that is that it throws too many teams out of action early in the season when they might well be playing hockey. In other words the idea of declaring an ultimate winner by elimination would be over shadowed by the bigger idea of giving the majority as much hockey as is available only under extended schedules.

As things stand now it is simply a case of the Allan Cup winner not only being required to have a high-class team, but to be able to stand up under a gruelling list of games that is not fair.

It looks as if something should be done by the C.A.H.A., and while the problem may be hard to solve it is so important that the coming annual meeting in Montreal next week should make that suggestion the main topic of their talk."

CURLING

LAKEFIELD, March 10.—The Irish were defeated by the World in curling games on Wednesday. The following is the result:

Irish	World
R. G. Charlton	R. J. Jory
D. Fitzgerald	Dr. S. J. Gibson
G. Charlton	J. M. Simpson
J. E. Galvin	J.W. Ridpath
Skip—8	Skip—11
H. G. Fitzgerald	E. H. Northey
M. P. Coughlin	J. H. Payne
H. G. Armstrong	N. Payne
Rev. P. L. Jull	P. Spence
Skip— 4	Skips—10
A. G. Lawless	W. G. Morrison
W. W. Leonard	H. Wannamaker
T. Braden	R. Murduff
N. A. Moore	B. Q. Dench
Skip— 6	Skip— 6
Roy Charlton	C. Lake
S. J. Charlton	H. Wagar
J. J. McFadden	G. H. Spence
D. H. Charlton	C. S. Tanner
Skip— 8	Skip— 5
Total—26	Total—32

The Irish rinks were all decorated with the emblem of the little green isle.

EXHIBITION BASEBALL

TAMPA, Fla., March 18—Score:

Philadelphia (N)	13	18	2
Washington (A)	2	10	5

Knight, Crumpler, Pierce and Jonnard, Windell; Ferguson, Lyle, Hodley and Severeid, Ruel.

FORT MEYERS, Fla., March 18—Score:

Buffalo (Int'l)	0	3	1
Philadelphia (A)	6	10	0

Aur, Bennett and Lake; May, Grove, Gray and Perkins.

LAKELAND, Fla., March 18—Score:

New York (N)	3	8	0
Cleveland (A)	0	13	1

Scott, McQuillan, Greenfield and Snyder; Leveen, Miller, Lehr and Myatt.

st —the Money Saving Opportunities of years ago. For Friday and Saturday we have re- t still lower prices that will force your inspection. red on our Entire Stock.

LAN-UP SALE

HATS
Values $4.50 to $6, now—
$1.98

MEN'S HOSE
Jaeger Heavy Black Knit Hose Regular $1 value, now—
79c

NECKWEAR
Choice of all $1 values Silk Ties
59c
Or 2 for $1

CAPS
All New High Grade Caps, Silk Lined. Values to $2.75—
$1.95

MEN'S HOSE
Jaeger Fine Black Cashmere Hose. 75c value, now—
59c

MEN'S GLOVES
In Grey Suede and Tan Capes. $2.75 values—
$1.98

CO., 337 GEORGE ST.

Big O'Coat Values

UNQUESTIONABLY THE GREATEST OVERCOAT VALUES IN PETERBORO

COATS $11.95

Styles for men and young men are found in this range. Truly, men for $11.95 this is a rare bargain. In this lot you will find Coat values up to $37.00, for..... $11.95

COATS $19.50

About 60 in this lot, that formerly sold for up to $42.00. All new models, of finest domestic and imported woollens. Don't wait—come early and get your pick. Values to 42.00 at..... $19.50

COATS $24.50

burly Coats. Never again will you get this op- Men, come and let us show these big, handsome, portunity in this range. You will find Coat values to $50.00, at..... $24.50

WELL BALANCED TEAMS IN RACE

International President Says Orioles Face Strong Opposition.

TEAMS STRONGER.

NEW YORK, March 19.—(Canadian Press.)—Baltimore, in quest of its eighth straight International League pennant, faces stronger opposition this year than at any time since the Orioles gained supremacy, in the opinion of John Conway Toole, president of the league. "The eight clubs this year present the best balanced league since I have been president," Mr. Toole said today, in discussing the season's prospects. "Four clubs start with new managers, while two clubs, Newark and Toronto, will open in newly erected stadiums.

Mr. Toole pointed out that Syracuse, a consistent second division club for a number of years, has drawn major league blood into its veins and figures to be a serious contender from the start.

"Strategic deals with major league clubs have strengthened both Newark and Jersey City materially," he added. "Rochester and Toronto have built up their squads in an effort to terminate the Orioles' monopoly on league championships. The Newark field will be open for the first game of the season April 14, with Newark opposing Buffalo. Lawrence J. Solman, president of the Toronto club, plans to hold the official opening on May 3 with Newark as the opposing team."

The clubs in the league, with their managers, follow: Baltimore, Jack Dunn; Toronto, Dan Howley; Jersey City, Pat Donovan; Rochester, Geo. Stallings; Buffalo, Bill Clymer; Newark, Fred Burchell; Reading, Frank Shaughnessy; Syracuse, Burt Shotton.

BALL VETERANS TRY COMEBACKS

Whitey Witt, Everett Scott and Wambsy Have Hopes.

MARANVILLE ALSO.

NEW YORK, March 19 (Canadian Press).—Comeback hopes among the veterans as well as the ambitions of rookies are flaring up under southern skies as the major league clubs swing into the home stretch of their training.

Brooklyn has taken a lead from Washington's successful experiences of the past two years by attempting to accomplish much of the Robins' reconstruction program with seasoned material.

Whitey Witt, erstwhile Yankee outfielder, is making a strong bid for the centre field post against Elmer Cox, a comparative youngster, while Rabbit Maranville, who has travelled pretty well around the National League circuit, is seeking an infield job. Jess Barnes, former New York and Boston twirler, also is showing signs of a comeback while Douglas McWeeney, of whom much is expected by Brooklyn, pitched his way back to the majors after being shunted to the Pacific Coast League by the White Sox.

Among Washington's veterans, Johnny Tobin, released by the Browns, shows signs of regaining old-time form and a regular job. Roger Peckinpaugh was the American League's 'most valuable player' last year, but his tragic world's series play has put him in the position of making an uphill fight again, with a strong rival for the shortstop job in Buddy Myer.

Bill Wambsganss, who has seen service with Cleveland and Boston, may land the second base job with the Athletics, while Everett Scott, tagged as "through" by the Yankees and Senators, is giving younger rivals a battle for the shortstop berth with the White Sox.

CUPS PRESENTED TO LAKEFIELD CHAMPS

Colts Win Casement Cup Again—G. Hill Wins Kennedy Trophy.

LAKEFIELD, March 19. — The hockey season for Lakefield was wound up with an exhibition game between the Alerts and the Colts, which was won by the latter, 8.4. After the game the Casement Cup, emblematic of the Lakefield District League championship, was presented by the donor to E. H. Northey, manager of the Colts, who were winners for the second year in succession. The Kennedy Cup, open to any player in the League, for sportsmanship, was presented to G. Hill of the Alerts.

The line-ups for last night's game were:

Colts—Goal, Webster; defence, Trude and D. Hill; centre, M. Wanamaker; wings, L. Sabatino and H. Northey; sub., Woodhouse.

Alerts—Goal, S. Hill; defence, W. Hamblin and H. Hamblin; centre, B. Wanamaker; wings, Kerr and G. Hill; sub., V. Northey.

Refere—J. Sabatino.

Goal-scorers: Colts—Sabatino 3, D. Hill 2, Northey, Trude and M. Wanamaker. Alerts—G. Hill 3, B. Wanamaker.

Penalties—Kerr, B. Wanamaker, H. Northey and Sabatino.

SHOT PUT KING

HERMAN SCHWARZE

Anotehr world's record went by the boards at the national indoor track and field championships in Chicago the other night when Herman Schwarze put the 16-pound shot 50 feet, 7⅝ inches. His effort excelled by a few inches the mark hung up by John Kuck of Kansas State Teachers' College a short time ago. Schwarze is a Wisconsin athlete, but competed unattached in the Windy City games.

BILLY EVANS SAYS

"NOTHING" PITCHERS HEROES, 1924 SERIES VETERANS PASS ON

"He's a nothing pitcher."

That is a favorite expression of ball players when speaking of some twirler who doesn't appear to have much stuff yet is a consistent winner.

For years American League batters have been using that line of stuff on George Mogridge, who was recently transferred to the Boston Braves of the National League.

It will be recalled that Mogridge and Zachary, the two veteran southpaws of the Washington club, stopped the New York Giants in the world series of 1924, after the great Walter Johnson had twice been beaten.

As Mogridge and Zachary disposed of the Giants, the New York players would return to the bench, cussing their luck and reiterating that neither of them had a thing.

While neither Modgrige nor Zachary has a world of stuff, each possesses more than the players are willing to admit and in addition pitches smart baseball.

* * *

A ma ority of pitchers who have plenty of stuff do not resort to headwork until the arm starts to falter.

* * *

The success of George Mogridge as a pitcher proves conclusively that brains will overcome the handicaps of a weak arm.

In the fistic game, if an opponent can keep a hard hitter from setting by constantly beating him to the punch, he destroys much of his efficiency.

In baseball, if a pitcher has the faculty of pitching a trifle in advance of when the batsman expects him, he gains a tremendous advantage over the hitter.

That is Mogridge's forte. He has a most puzzling move to first base that makes it almost impossible to steal on him. Batter and baserunner are always in doubt as to Mogridge's intentions. He keeps them upset.

He also has perfected a pitching motion that not only keeps the batsman from being set for the pitch, but invariably has the runner sliding back into first as the ball is delivered to the batter.

The ball is on the batter before he expects it, which makes the pitch difficult to time.

* * *

George Mogridge has been successful in the American League because he is smart and has more stuff than most batters will admit.

* * *

The careers of Mogridge and Zachary recall to mind once more that fame in baseball is fleeting. A player can ride along for a short time only on glory, he must keep on delivering.

In 1924 Washington won a pennant and a world series. Two pitchers, Zachary and Mogridge, supplied the punch that made possible the winning of the series. Their work far exceeded expectations.

Only one season has passed and now we find the two heroes of the series, from a Washington standpoint, have passed on.

In the middle of last season Mogridge was traded to the St. Louis Browns. He pitched only one game, suffering an arm injury that kept him out the rest of the season. He now goes from the American to the National.

Tom Zachary, who twice defeated the Giants, was recently sent to St. Louis for Joe Bush.

* * *

The fame won by the two veteran southpaws in the 1924 world series was certainly of short duration.

A NON-PROGRESSIVE FACTOR

An authority says: "Mental power is a fixed quantity—that is to say, there is a limit to the work a man can do with his mind, as there is to the work he can do with his body; therefore, the mental power which can be devoted to progress is only what is left after what is required for non-progressive purposes."

All of which is another way of saying, "Less worry, and more work." If you quit worrying over unpaid bills and devote that same mental energy to progress, your chances are about 99 per cent better toward abolishing the bill completely. Making the most of your chances for progress will leave little time for worry and backsliding.

Worry was always a non-progressive factor. Sleep is a good substitute, and work is better.

CAN SCOTLAND WIN SATURDAY

Annual Rugby Game With England a Flodden or Bannockburn.

AT TWICKENHAM.

LONDON, March 19.—(Canadian Press Cable.)—The forty-eighth international rugby game between England and Scotland will have for its venue the ground of the English Rugby Union at Twickenham on Saturday. To followers of the code in both countries all previous International fixtures this season have been but preliminary canters, leading up to the great annual clasic. Whether Saturday's encounter is to be a Flodden or a Bannockburn rests with the personnel of each fifteen.

England's sole consolation this year was her defeat of the French, while Scotland was travelling merrily along on the road towards the International championship when they were sadly disturbed by an unlooked for defeat at the hands of Ireland. Even at that, however, the Scots can still pull the fat out of the fire, and should they overcome the "Sassenachs" by a wide enough margin, they will be able to claim the championship, for England's lead is only fractional.

For Calcutta Cup.

At stake is the historic Calcutta Cup, the silver "mug" donated in perpetuity by a group of rugby enthusiasts in India somewhere in the back-end of last century. Competition for the trophy is confined exclusively to England and Scotland. At present it reposes in Edinburgh, where it has been since last year.

Twickenham has always exercised a glamour over the Scots, Never since the English Rugby Union quit alternating between Blackheath and Richmond, have the Caledonians been able to defeat them in England. Scotland have never won a game at Twickenham— and the moral infuence of that has always been a factor for the men from north of the Cheviots.

England will rely on the fifteen that carried their colors to victory against the French, while Scotland have made one change in the lineup from that which suffered defeat at Murrayfield at the hands of the Irish. R. M. Kinnear of the Heriotonians has been dropped from centre three-quarter and W. M. Simmers, of Glasgow Academicals, who played on the left wing, has been put inside. Simmers' place is taken by a new "cap," G. Boyd of Glasgow High school.

HELPFUL HINTS BY GOLFING STARS

By Special Arrangement With Colliers' Magazine.

CECIL LEITCH—SEVEN DRIVING POINTS.

In order to drive well a player must bear in mind seven important points:

1. The club must be under control from the instant it leaves the ball to the end of the follow through.
2. The head must be absolutely still throughout the playing of the shot.
3. The left arm must be kept as straight as possible during the backward swing and on the forward swing until after the ball has been struck; at this moment of impact the arms and hands should be in the same position as they were when the ball was addressed. After the ball has been struck the arm becomes the straight one.
4. The left hand must be the chief controller during the backward swing.
5. The body must be allowed to turn naturally, and no attempt must be made to hurry any individual action.
6. The weight at the top of the swing should be evenly distributed between the right leg, which at this instant should be stiff, and the inside of the ball of the left foot; and the left knee should be bent slightly inward and the heel of the foot raised from the ground at this juncture.
7. The speed at which the club-head comes down must be ascertained gradually so that it is traveling at its fastest at the moment of impact.

(Copyright, 1925—Copyright, 1926, NEA Service, Inc.)

PEDIGREES PLANTS

H. J. Moore, Islington, Ont., awarded the Carter Medal by Canadian Horticultural Association for services in bringing about a system of plant registration similar to pedigrees for stock. It means practically a patent to the originator of any worthy plant.

CARDS BOAST TWO 'BIG BERTHAS'

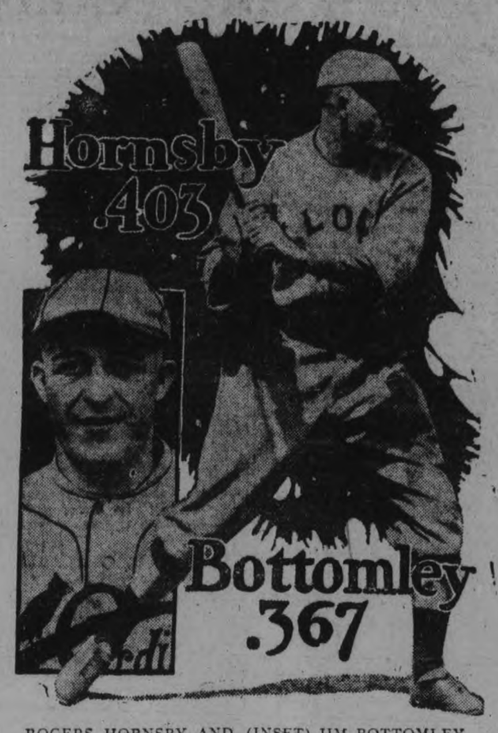

ROGERS HORNSBY AND (INSET) JIM BOTTOMLEY

SAN ANTONIO, Tex., March 18.—As a rule, a major league ball club is proud to boast having the leading swat artist on its roster. For to top the parade in batting is the height of ambition of every player But to have the two best hitters in the league on the same club is a circumstance quite a bit out of the ordinary.

That's just what the St. Louis Cardinals had in 1925. Their manager and second baseman, Rogers Hornsby, was the batting king; their first baseman, Jim Bottomley, was the runnerup. (Stuffy McInnis of the Pirates finished second but was only in a comparatively few games.)

Hornsby, as you doubtless know, has led the National League in hitting six straight seasons. He hit .403 last year. Bottomley, for a good portion of the chase, gave his boss a tough battle, finally winding up with a mark of .367. With Hornsby and Bottomley in the same battlefront, opposing hurlers have their work cut out for them when facing the Cardinals. These two "Big Berthas" are apt to break up the old ball game at any moment.

HOCKEY NOTES

The All Saints Juveniles defeated the All Saints Seniors at the Brinton Arena, the Juveniles leaving with a 9-2 victory tucked neatly under their belts. The game was a fast speedy affair, both aggregations hitting a fast stride which they kept up all through.

Murphy in the nets for the winners was spectacular, his work saving his team from a possible defeat. The game ended 9-2 for Juveniles. Few penalities were issued. Parrington, the Seniors big defence man, got his eye cut in the game but kept on playing till the final gong.

HOCKEY POOLS

One man had 6-1; another had 6-2. Which wins? H.S.

Answer—First man with 6-1.

The NUT Cracker

By JOE WILLIAMS

BRAIN TESTS.

John Heydler, President of the National League, proposes a college for baseball players. The following intelligence tests are suggested for use in connection with the graduation exercises:

Which of these great men once threw a dollar across the Potomac?
(1) Harry Lauder?
(2) One-Arm Sweeney?
(3) Steve Brodie?
(4) Pop Anson?
(5) Cousin Egbert?

From the appended words fill out the following quotation:
"He who steals my purse steals _____."
Bologna.
Detour to the right.
A mysterious lady in a black veil.
The Chicago crime wave.
Two other men.

In the case of a fire in the early morning would you call a—
Spade flush?
French cook?
Caddy?
The girl you met at Long Island in 1905?
A plumber?
(Owing to the intricate nature of the above problem an extra time allowance of 40 minutes will be granted.)

Solve this problem, using only one side of the laundry slip:
A laughed at all of B's old jokes. A missed a short putt on the last green and conceded the golf match to B, saying B was much the better player and deserved to win anyway. A went out on a party and deliberately selected the awful looking crow, leaving B to dance continuously with the beautiful thrill in pink chiffon. Was A trying to sell B California oil or Florida land?

Correct the grammatical construction of this sentence: "I'm sorry, sir, but we cater only to American tourists and it is impossible to charge you more than $3.50 a day for a room with bath."

What is wrong with this sentence: "Now, mother, you and dad must go to the theatre. Willie and I will stay home and do the dishes. We don't like these wild parties anyway."

John Coolidge of the Washington Coolidges is breaking into the swell fight news of the day.

The President's son exposed his Republican snout to the hardened furies of a Democratic left-hook in a college bout and was bounced around like a Japanese acrobat.

Young Coolidge lost the decision and was promptly challenged by the Prince of Wales to a tandem race in the international kiddy-kar sweepstakes.

The honor of Vermont Republicanism might have been saved if John the Jabber had demanded a veto or a cloture after the second round.

"I'd rather miss a right than be President," gasped the heir to the White House publicity bureau as he ducked one of Master Silverman's haymakers.

At that, the Coolidge youth has the correct program. He can make more jack in the welterweight division than he can ever make in the President's chair.

The country looks with swank favor on Jolting John's knuckling aspirations. You can pick up a President after any successful police strike, but a good two-fisted ring champ is harder to find than brains in a humming bird.

Nose busters are no novelty in the refined vicinity of the White House. When you met Teddy Roosevelt he'd say, "Pardon my glove." It was usually a five-ounce boxing glove.

Maybe it would be a salubrious thing for the country at large if the White House began operating on the belligerent principles of left-hooks and right-crosses.

An administration made up of mashie niblicks and electric horses is all right for the high hats and the low necks.

But a lot of oppressed tax dodgers prefer mascular sincerity to diplomatic gumbo.

Or, as Plato said, a Government with a kick in it never caused anybody to kick.

CURLING

LEADS' AND SECONDS' 'SPIEL.

The rink skipped by F. Dela Fosse won the leads' and seconds' Bonspiel last night over the rink skipped by T. H. Hooper.

C. Taylor	P. Stewart
W. Harvey	S. Huffman
J. Cullen	T. H. Braund
F. Dela Fosse	T. H. Hooper
Skip 17	Skip 1

An idle life always produces varied inclinations.—Lucan.

FAMOUS FISH

ERICH RADEMACHER

Famous German water wizard, who is now in this country, where he will compete in a series of races against some of America's best. In Europe Rademacher has been performing sensationally. During his present invasion he hopes to make a good impression by turning in a large quota of triumphs.

LEADERS Their Records of 1925 BATTING

Rogers Hornsby.

Major league debut with St. Louis Cardinals in 1915. With same club ever since.

Has led National League six seasons in row. Set new batting mark of .424 in 1924 for modern times.

Has hit over .400 three times in last four seasons. In last five years has averaged over .401.

In 1922 made 250 safe hits scored 141 runs in 154 games.

Holds National League record for home runs in single season, making 42 in 1922. Made 102 extra base hits same year—46 doubles, 14 triples, 42 homers. Batted in 152 runs same season

Appointed manager in summer of 1925.

Regular position second base but has played all infield posts also few games as outfielder.

Considered one of the greatest right-handed hitters of all time.

GOING OUT OF BUSINESS!

WONDERFUL NEWS FOR THE MEN OF PETERBOROUGH!

Suits - Overcoats

CLOTH BY THE YARD OR MADE UP TO ORDER

Nothing like this has been presented to the grown-up boys of Peterborough in the history of the city. The entire stock of MEN'S SUITS, OVERCOATS, and Fine Woolen Cloths in suit or coat length, sold flat or made up to measure

At Prices Never Imagined Possible!

The Peterboro Tailoring Co. will only be in business for a very short time longer, and everything must go at once. We are willing to make TREMENDOUS SACRIFICES to effect an immediate clearance.

TIME IS SHORT — ACT QUICKLY

PETERBOROUGH TAILORING CO.

161 HUNTER STREET - OPPOSITE HEINTZMAN HALL

Mail Orders Despatched Same Day As Received McCall Patterns For Sale

ROBERT FAIR & CO. LTD. PHONE 145

SATURDAY BARGAINS

$1.75 Black Duchesse Satin for $1.29 Yard

Several patterns. Suitable for suit or spring coat lining. 36-inch.

75c and 85c Fancy Coat Linings, 50c Yard

36-inch. An extra heavy quality with a deep lustrous finish. 58 yard only. On Sale at 9 a.m.

New Spring Tweeds 54 Inches Wide for Suits, Coats, and Separate Skirts, Special Prices for Tomorrow at yd.

$2.00 - $2.10 - $2.50

$1.95 Very Fine 54-Inch Flannel, $1.59 Yard

A one-day price, and the new shades of rose, rose blush, pencil blue, poudre blue, navy, etc.

$3.00 All-Wool Tricotine for $2.25 Yard

Navy or black, full 54-inch. A wonderful one-day price. Specially for suits or dresses.

Flannelette Blankets, $2.25 Pair

Large double-bed size, 68 x 79 inches, guaranteed quality, in white or grey, with pink or blue borders. On Sale at 9.00 a.m.

Two-Hour Sale, 9 to 11 O'clock
NO PHONE OR C.O.D. ORDERS, PLEASE

22c Stripe Flannelette for 15c Yard

A wide range of stripes. Suitable for men's, boys' or ladies' pyjamas. 27-inch.

36-Inch 35c Stripe Flannelette at the 2-Hour Sale Price of 4 Yards $1.00

A very high-grade English make. Splendid range of stripes.

$5.00 Wool and Silk Sweaters for $2.50

For ladies or men. Sizes 38 to 44, in clerical grey, fawn or lovat.

We Sell McCall Patterns

25c Roller Towelling, 17c Yard

All pure linen. White with border and stripe. An extra special quality.

$1.10 Bleached Sheeting, 85c Yard

A very high-grade English Sheeting that we can guarantee for wear. 72-inch.

45c Oxford Shirting, 35c Yard

Light and dark stripe designs, for boys' or men's shirts.

65 Bleached Sheeting, 49c Yard

72-inch. A one-day price for this standard quality.

22c White Cotton for 15c Yard

34-inch. Cambric finish. 200 yards on Sale. Come at 9 a.m.

50c Pillow Cotton, 39c Yard

40 and 42-inch. An extra heavy make that will give long wear.

20c Bath Towelling, 15c Yard

Cream with stripe. A one-day price. On Sale at 9 a.m.

30c Pillow Cases, 25c Each

Hemmed ready for use. 25c each or $2.75 dozen.

36-Inch Khaki Jean, 59c Yard

An excellent quality for children's bloomers or men's shirts.

Ladies' $1.85 Underwear for $1.25 a Garment

Natural shade. Just 6 left to clear of this line.

Children's 65c and 75c Vests and Drawers to Clear at 50c Garment

Ladies' Long Sleeve Vests, Round Neck, Button Front, To Clear 50c

BROWN'S SHAMROCK LINENS

Pure Linen Bleached Damask Table Cloths

2 x 2 yards, bordered. Special for Saturday.... $2.75
2 x 2½ yards, bordered. Special for Saturday.... $3.75

65c Huck Towels, 45c Each

All-white, hemmed ends, size 18 x 36 inches. A one-day price.

Ladies' $1.75 Cashmere Hose to Clear at 50c Pair

Grey, heather and black. Sizes 8½ to 10.

30c Ginghams, 4 Yards $1.00

32-inch. Plenty of checks to select from in the new colorings.

$1.25 Factory Yarn, 85c Lb.

2 and 3-ply. 100 per cent. wool. All wanted shades and mottled.

25 Canadian and Scotch Ginghams on Sale at 5 Yards $1.00

Just Arrived, 50-Inch Bordered French Voiles to Sell at $1.50 $2.00 Yard

65c Cotton Repp, 45c Yard

7 shades, 36-inch. Specially for children's wear and ladies' house dresses.

$1.85 LADIES' FANCY CUFF SUEDETTE GLOVES, in grey, sand and beaver shades. Some have strap, others 2 domes. Embroidered cuff. Sizes 6 to 7½. Pair 59c

LADIES' AND MISSES' NEW SPRING COATS, in materials of tricotine, charmeen and tweed, featuring the smart flare and straight-line effect. Sizes 34 to 44. Ranging in price from ..... $9.50 to $45.00

CHILDREN'S SPRING COATS AND REEFERS, in sizes 2½ to 14 years, in all the pretty new colors. Priced from..... $4.75 to $15.00

MISSES' NEW TWEED SUITS, well tailored, in grey, heather and sandstone shades. Sizes 16, 18 and 20. Priced at..... $16.75

LADIES' AND MISSES' NEW SILK DRESSES, in taffeta, flat crepe, crepe satin and georgette, in the newest styles and colors. Sizes from 34 to 44. Priced from..... $12.75 to $35.00

WHITE COTTON MIDDIES, with navy flannel detachable collar and cuffs. Sizes 8 to 20 years. Saturday special price..... $1.98

GINGHAM AND CHAMBRAY HOUSE DRESSES, in sizes 34 to 40. Regular $1.50 value. Saturday for..... 98c

$1.10 Linoleums, 95c Sq. Yard

Best quality, well seasoned Linoleums in block or floral designs. Suitable for kitchen, dining-room or bathroom. 2, 3 and 4 yards wide.

$2.50 Reversible Axminster Rugs, $1.89 Each

27 x 54 inches. Suitable for bedrooms. Can be used both sides.

$1.25 Window Shades, 69c Each

Opaque Shades, mounted on good rollers, green only. Regular size, 37 x 72 inches.

35c Crossbar Madras, 5 Yards $1.00

40 inches wide. Crossbar Madras with finished edge. A fine even weave.

Frilled Curtains, 95c Pair

2¼ yards long. Made of fine quality scrim. Suitable for bedrooms or kitchen. Tie-backs included.

Scotch Madras, 29c Yard

36 inches wide, floral or conventional patterns, suitable for any window. Regular 35c and 45c.

LOCALS

DR T. P. McCULLOUGH

Eye, Ear, Nose and Throat Specialists, 166 Brock St Phone 306W

DANCING.

At W.O.W. Hall, Tonight, March 19th. Good prizes. Admission 25c. and 30c.
2d-67-748.

NORTH END BARBER SHOP

Barber Shop in connection with Brault's Grocery, at corner of Water and Hilliard Streets. Two Barbers. No Waiting. Ladies' Haircutting, Shingling, Etc. Phone 475W for appointments. 2d, 68, 1117

GET THIS ONE

Ordinary Ice will not heat, but Sanitary Ice WOOD. All Kinds. Body Hardwood Hardwood Slabs, and Soft Wood. Phone 147, Sanitary Ice Supply. dtf

STILL ANOTHER

Ruth Burt Samson, Pianist and Accompanist for Mrs. MacAlpine, in commenting on the piano supplied by Heintzmann & Co., for the concert on Monday night, stated that while they always prefer this instrument, she rarely found one with a tone equal to this. She congratulated the committee in charge on being able to secure as good a piano for the occasion. 1d, 67, 762

DO YOU NEED AN ACCOUNTANT?

If you want your books audited or adjusted; if not satisfied with your book-keeping system; if you want your income tax return prepared for this or other years, or want some dispute adjusted.—H. K. Middleton. 'Phone 1353. Office, 202 Charlotte Street. dtf

WOMEN'S ART ASSOCIATION

Mrs. J. E. R. Munro will give an address on "How to Study the Old Masters," at the Conservatory on Saturday afternoon, March 20, at 3.30, and there will be a musical programme by Mrs. Widdess, Contralto; Stuart Widdess, Violin; Miss Margaret Widdess, Piano, and Billy Widdess, Clarionet.
Admission—Members, by ticket; Non-members 25 cents.
1d, 67, 763

SATURDAY SPECIALS

A new Radio set, one tube, all accesories, ready to operate... $25.00

* * *

Double-faced 12 inch Phonograph Record, all new, each..... 50c

* * *

New and Popular Brunswick Records; biggest hits.

* * *

Beautiful Edison Diamond Disc Phonograph, fumed oak, was $275. With 24 selections only..... $179.00

* * *

One nearly new Player Piano, mahogany case; very fine instrument. With 100 player rolls, only $468.00

* * *

Feist Folios only 30c; many other books and folios at just half price. Look over our splendid stock.

* * *

Beautiful Halton-Clark, long model Cornets, with low pitch slides, with splendid case, only..... $65.00

GREENE MUSIC STORE
Charlotte Street

Ladies' and Gent's Watches

We have put on sale for Saturday our best Ladies' and Gentlemen's Watches at special prices.

If you require a good watch, see our south window.

WARNE BROS.
349 GEORGE STREET
DIAMOND HALL
Phone 880.

NOTICE

The Teen Aged Girls of St. John's W.A. will hold a Sale of Home-Made Cooking at the Market on Saturday morning, March 20.
1d, 67, 759

GIRLS' BASKETBALL

Oshawa vs. "Y" Seniors on Saturday night at Y.M.C.A. 8.00 p.m. Admission 27 cents.

Final Game.—"Y" Seniors vs. Normals, for Gordon Trophy. Tonight, 8.30 at Y.W.C.A.
1d, 67 765

DIED

FERGUSON.—On Friday, March 19th, 1926, at 254 Stewart Street, Peterborough, Ontario, Agnes Jane Ferguson, wife of W. G. Ferguson. Funeral Monday at 2.30 p.m.

Premier Pipes in Case $1.00
Lurido Cigars, boxes 25s 90c
Lurido Cigars, boxes 50s $1.75
Silver-Plated Cigarette Cases, $1 Value - 25c

RIVERSIDE CIGAR STORE
P. GOSSELIN,
99 Hunter St. W. 'Phone 2355

MANY ATTENDING CHURCH CONVENTION

Standard Mission Hall Proves Too Small To Hold Congregation.

The convention now in progress, conducted by the Standard Church, is being well attended. The mission on Simcoe Stret was packed last night, and many were turned away. The Paragon Hall, corner of Brock and George Streets has been secured for the remaining three days of the convention.

Rev. G. L. Monahan, president of the Standard Church, is in charge.

About 25 delegates have arrived from Belleville, Bloomfield, Stirling, Campbelford, Ivanhoe, Madoc, Marmora, Brockville and Tisdale Sask. Many more will be arriving today and tomorrow. The preachers present are Rev. G. L. Monahan, president; Rev. Messrs. Lindsay, Nussey, Shadbolt, Laing and Evangelists Johnson and Crawford.

Rev. G. L. Monahan preached a very able sermon last night.

AROUND THE CITY.

Rev. F. A. Lawson, Ph.B., of Toronto, will preach in St. Paul's Church on Sunday.

The fire brigade was called to a chimney fire at 27 Park Street South at 5 p.m. yesterday.

1c SALE AT THE ALBION SWEETS 1c

Albion Sweets Shop, the home of home-made candies. Tomorrow we will have the largest 1c sale from 9 a.m. till 12 p.m. Don't miss it. Read the under list and you will benefit by coming early to the Albion Sweet, 380 George St.

Mexican Nut Kisses—40c lb., 2 lb. 41c	Lady Carmels ..40c lb., 2 lb. 41c
Peanut Rolls ....60c lb., 2 lb. 61c	Cocoanut Chewing—40c lb., 2 lb. 41c
Walnut Rolls ...60c lb., 2 lb. 61c	Turkish Delight 40c lb., 2 lb. 41c
Salted Peanuts..30c lb., 2 lb. 31c	Satin finish candy 50c lb., 2 lb. 51c
Assorted Drops ..25c lb. 2 lb. 26c	Assorted hard candy—30c lb., 2 lb. 31c
Chocolate Carmels—40c lb., 2 lb. 41c	Home made Mellos—50c lb., 2 lb. 51c
Peanut Brittle ..30c lb., 2 lb. 31c	Maple cream fudge—50c lb., 2 lb. 51c
Peanut Cluster ..50c lb., 2 lb. 51c	Chocolate fudge, 50c lb., 2 lb. 51c
Raisin Cluster ..50c lb., 2 lb. 51c	French Creams..30c lb., 2 lb. 31c
Chocolates, assorted flavors.....50c lb., 2 lb. 51c	Carmels.....40c lb., 2 lb. 41c
Humbugs.....40c lb., 2 lb. 41c	Peppermint Wafers—50c lb., 2 lb. 51c
Jellies, assorted flavors—30c lb., 2 lb. 31c	

Our Fancy Boxes All in Reduction

$1.50 boxes for $1.00
$1.25 boxes for 90c
2 lb. home-made boxes for..... 90c
Fancy one pound boxes for 50c
1-2 lb. home boxes for 25c

Try a few of our new Tutti Frut Chocolates

CANDY AT CUT PRICES FOR SATURDAY

Lady Caramels, Chocolate Drops, Jelly Beans, Maple Fudge, Cocoanut Taffy, Gum Drops, Cocoanut Caramels and Butter Scotch. Special, 1 lb. for..... 20c

Marshmallows, Peanut Butter Rolls, Walnut Tops, Peanut Bon-Bons, Dixie Caramels and Assorted Chocolates. Special, 1 lb. for..... 29c

Licorice Allsorts, Chocolate Buds, Patterkrisp and Niagara Caramels. Special, 1 lb. for..... 39c

Lowney's Milk Chocolate Shapes. Special selling at, 1 lb. for..... 49c

EASTER NOVELTIES

Chickens, Bunnies, Hens, Roosters, Eggs, Turkeys and Boars. Give us your order now and we will put names on free. We have various lines that are packed individually in boxes—just the thing for mailing away.

THE MARATHON CANDIES AND ICE CREAM PARLOR
331 GEORGE STREET Next to Nova Scotia Bank

It's Confidence That Does It.

Head Lettuce, 3 for 25c

Repeating Our Special Week-End Offer of this Splendid Iceburg Lettuce, We Have Another Big Supply for an increased call.

BROWN'S BREAD

One of Toronto's best bakeries sends a fresh supply of their fine products every morning. It always includes the very popular Potato Bread, and the 100% Whole Wheat, and this week we are introducing a few of their Tea-Time Specialties which have a wonderful demand because of their unstinted quality.

Potato Loaf, superior for sandwiches, toast, and general table use. Loaf 10c

100% Whole Wheat, the loaf that's as sweet as a nut, toothsome as your favorite food, and gives health in every bite. Loaf..... 13c

Fruit Loaf, and Buns; lots of fruit, moist and tasty. Loaf, or dozen buns, for..... 17c

Home-Made Cookies, assorted, soft and rich. Dozen..... 18c

Fresh Macaroons, a delicious lunch confection. Dozen..... 15c

FISHER'S MEAT MARKET

Government Inspected Beef Only. We emphasize high quality—and you prove it in the values you select. Cuts to please—satisfying—appetizing.

MEATY POT ROASTS 15c	PRIME OVEN ROASTS 18c	RIB BOIL 12½

Arm Roasts .....15c to 18c	Legs Spring Lamb.....35c
Blade Roasts .....15c to 18c	Loins Spring Lamb.....33c
Prime Rib Boneless..25c to 28c	Thick Lean Roast Lamb....30c
Choice Plate Boil Beef...12½c	Stewing Lamb 20c
Leg Pork 30c	Fillet Veal 28c
Loins Pork 30c	Rump Roast Veal.....25c
Lean Roasts Pork....25c to 28c	Shoulder Roast Veal.....23c
Boiling Pork 25c	Stewing Veal 15c
Small Pork Sausage 20c	Davies' Headcheese 20c
Blood Pudding 20c	Davies' Pork Pies.....3 for 25c
Breakfast Bacon, half or whole 32c	Davies' Weiners 25c
	Fresh Tripe .....2 for 25c

OPPOSITE CAPITOL PHONE 2249.

NEW CEREALS

We are specializing in this line of health foods, all of them highly recommended by doctors and dieticians as ideal preparations. The whole of the wheat berry is contained in each of these products, and we invite a trial as a valuable system regulator, as well as most palatable fods.

VIT-A-MIN breakfast food contains all parts of the best hard wheat, put up in 5 lb. bags for.. 33c

WHOLE WHEAT FLOUR, the name describes it. 7 lb. bag..... 40c

CRACKED WHEAT has many uses; for porridge, bread, biscuits or muffins, 7 lb. bag... 40c

SUNDRIES

Spy Apples, peck.....	50c	Green Onions, Leaf Lettuce and Parsley, bunch.....	5c
Grapefruit.....	2 for 25c	New Carrots, 2 bunches.....	25c
Celery, a head.....	25c	New Cabbage, pound.....	13c
Tomatoes, pound.....	25c	Parsnips, peck.....	40c
Potatoes, peck.....	60c		

PORTER S. WHITE CO.
334 GEORGE STREET PHONES 1960-1961
CHAIN RED AND WHITE STORES

BREAD 17c LARGE LOAF	MARMALADE 3 LB. JAR 39c	APPLES 10c-25c-40c PECK

1 large loaf Bread for.....12c (with $2.00 order)	Dawson's Date Cakes, each 30c
Icing Sugar and Figs..3 lbs. 25c	Just a few dish pan deals left at.....99c and $1.49
Redeem your coupons for Purity Oats at one of our stores.	Shortening, bulk, 5 lb. lots lb. 16½c
Christie's Sodas, fresh 2 pkg.25c	24 lb. Nevada Pastry Flour, $1.09
Fresh Buns and Raisin Loaves for 15c	7 lb. Nevada Pastry Flour...33c
Corn Starch .....3 pkgs. 25c	Fresh Eggs, dozen .....
Spaghetti in 20 lb. boxes..$1.75	Corn, Peas, Tomatoes, 2 tins 25c
Pure Plum Jam, 4 lb. tins..59c	Post Bran .....pkg. 12c
Toilet Paper .....7 rolls 25c	Fresh Ginger Snaps..2 lbs. 25c
Oranges, extra large ..doz. 53c	Fresh and Cooked Meats and Fish in all three stores.
Black Tea, good quality, lb. 54c	Fry's Cocoa, ½ lb. tin....22c
Sugar, white or brown, 10 lbs. 65c	Bottles Catsup and Stove Polish, each 9c
White Muresco, in bulk..lb. 13c	Can Strawberries, choice quality 27c
Muresco in 5 lb. pkgs., all colors 65c	Can Peaches .....tin 22c
White Alabastine in 2½ lb. pkgs. 40c	Gold Dust and Ammonia, 3 pkgs. 22c
Handy Home Paint, all colors, quart $1.25	1 lb. jars pitted Cherry Jam 21c
Varnishes, all kinds and size tins, turpentine, paint oil, paint brushes, whitening. Plaster Paris, white lead, and shellac.	1 lb. jars Crabapple Jelly..19c
	Castle Floor Wax..1 lb tin 39c
	Seedless Raisins, bulk, 4 lbs. 49c
	Canned Pears .....2 tins 27c

MENDELL BRAUND
SPECIAL FREE DELIVERY - 3 STORES - ALL BARGAINS CASH
Chamberlain St. Phone 1705 — Park and Albert Sts. Phone 348 or 2129 — Lock St. Phone 1980

25c TAXI
WALTER GILLESPIE
Day or Night, Phone 480
Seven Passenger Sedans
12d-75-724

FOOT TROUBLES
N. D. FOOTE, D.S.C.
GRADUATE CHIROPODIST
107 Barrie Bldg. Phone 1730w

THE JEAN RIDDICK YARN SHOP
shows an unusually large stock of Yarns, Hosiery, Underwear, Etc. Come and see us and save money
WE SELL FOR LESS!

CHIROPRACTOR
M. C. GOODWIN
DC. Ph. C.
Palmer Graduate
108 Barrie Building.
Lady Attendant Phone 431
Hours 10-12 a.m., 2-4 and 7-8 p.m.
Office closed Tuesday evening, also Thursday afternoon and evening.

IN MEMORIAM.

In loving memory of our dearest brother and son, Fred Van Norman, who passed away on March 19th, 1923:

The fairest flowers are the first to fall,
The sweetest first to fade,
The fondest, dearest, best of all
Within the grave was laid.

In silence he suffered,
In patience he bore,
Till God called him home
To suffer no more.

—Sadly missed by Mother and Sister and Niece.

An all-electric restaurant has been opened in London. Everything, including the cooking and serving, is carried out electrically.

LATE WANT ADS.

FOR SALE — PRIVATE SALE OF household furniture; apply 43 Park St., Saturday afternoon and evening. 3d-69-1131

TO RENT OR FOR SALE — NEW 5 roomed house, lights, water, hardwood floors, garage, or exchange on a car or lot; Peters, Braidwood Ave. 3d-69-1132

FOR SALE — BABY CARRIAGE, white, round reed, roll edge, $8.00; phone 406 or call at 466 Park St. 3d-69-1133

CITY TAXI 25
UP-TO-DATE HEATED CARS
SERVICE DE LUXE
DAY OR NIGHT
'PHONE 2240
Brydon Weese, Manager
26d-70-471

Douglas Fairbanks in
"Don Q, Son of Zorro"
CAPITOL—TODAY

The Evening Examiner

VOL. LVII., No. 67 PETERBOROUGH, SATURDAY, MARCH 20, 1926 PRICE THREE CENTS

PROBABILITIES.
Lower Lakes and Georgian Bay—Moderate winds, fair and milder today and Sunday.

CONSERVATIVES' ENGINEERING OF SNAP DIVISIONS WON'T DEFEAT GOVERNMENT, LAPOINTE DECLARES; ADVERSE VOTE IN COMMITEE IS WARMLY DEBATED

Speaker of Commons Overrules Opposition Contention That the Committee of Supply Had Been Dissolved By Thursday's Vote—Committee Resumes Tuesday.

MEIGHEN AND DRAYTON DENY THAT THE CONSERVATIVES HAD PLANNED SCHEME

Government Will Acknowledge Defeat Only On Some Serious Matter, Not By Game of "Hide and Seek."

OTTAWA, March 20 (Canadian Press).—The House has again a committee of supply. Adoption by the House Thursday of the Drayton motion that the "Chairman do leave the chair," resulted yesterday in a long argument over procedure, and a ruling by Speaker Lemieux.

Hon. J. A. Robb, Minister of Finance, moved at the opening that the House go into supply on Monday — which in reality means Tuesday, as Monday is a private members' day. Rt. Hon. Arthur Meighen, Opposition leader, objected that the motion was not in order, but Speaker Lemieux decided against Mr. Meighen's contention, and the motion re-creating the committee was adopted.

Quoting May's parliamentary procedure, Mr. Meighen contended that the effect of Thursday's vote had been to dissolve the committee of supply. The committee could be revived only on one of three grounds: Royal message, the bringing down of a new speech from the throne, or the submission of further estimates to the House.

Following Precedent.

Hon. J. A. Robb said that his motion followed a procedure used by the last Conservative administration, following the "counting out" of the House during committee of supply. The chief Government whip of that day had found it difficult to keep a quorum of Government supporters in the House, and Mr. Robb, who was then Chief Opposition whip, recalled that "Some of our boys anxious to play just such a trick as the Opposition played yesterday, counted the House." He had met the Government whip and arranged to concur in just such a motion as he now made to the House in order that the Government might again resolve the House into committee.

Mr. Meighen said that counting the House out was not the same as the dissolution of the committee which had taken place Thursday.

Premier King asked "for the sake of enlightenment" what would be gained except delaying the business of the House by the present Opposition proposal.

Mr. Meighen retorted that the Government sought to make a precedent wherever it had an object to be served, and the opposition merely sought to keep the procedings of the House regular.

Improper Procedure.

Sir Henry Drayton, on whose motion the committee Thursday voted its chairman out, remarked that he had moved to prevent a procedure by the Government which he considered "highly improper." This was the submission of certain estimates of the Department of Customs, which he believed the committee should not have been asked to pass at this time, when a special committee was investigating the department of customs.

"We are entitled to whatever benefits might accrue from the favorable vote on this motion," added Sir Henry. The Government seemed anxious to make new precedents this session. It might be necessary to establish another new precedent to prove "That this Government can only be dislodged by dynamite" after it had been defeated by the people's representatives, Sir Henry added.

Point Raised Again.

Trouble again broke out when Hon. G. H. Boivin, Minister of Customs and Excise, moved that resolution 349 of the estimates, which was under consideration at the time of the vote Thursday night, be again referred to the committee on supply. He felt that it was the desire of all members to have the item restored.

Sir Henry Drayton immediately arose. The vote for the preventive service under consideration at the time of the Government's defeat on division, he said, had been killed. The minister's motion was for the purpose of revivifying it.

Premier King stated that it was quite clear than the minister's intention in making the motion was simply to remove any doubts regarding the item which might be held by members of the Opposition. He question Sir Henry as to whether his motion Thursday night that the committee rise, was designed to kill the item.

Sir Henry replied that his motion was for the purpose of killing the committee and to show that the item in question was "improper." He was opposed to any vote in the matter before the customs committee made its report.

Members in Committee.

Premier King pointed out that an important meeting of the customs committee was in progress at the time Thursday night's division occurred. Many members were attending this meeting, as illustrated

(Turn to Page 3, Please)

STIR IN BRITAIN FROM COMMENT MADE ON LEAGUE

Pessimism of American Ambasador is Being Discussed.

FEAR RESULTS.

One Paper Says That Britain Might Consider Leaving the League.

LONDON, March 20. Canadian Press. — A stir has been caused in official and diplomatic circles by despatches from the United States saying that Ambassador Houghton has made pessimistic observations at Washington, regarding the situation in Europe.

Stories as to Mr. Houghton's views followed the disclosure that United States officials were none too hopeful of the outcome of the preliminary conference on disarmament under the auspices of the League of Nations.

Commenting on Mr. Houghton's visit to Washington, the Daily Chronicle, which opposes the government, blames Sir Austen Chamberlain, the Foreign Secretary, for the "Geneva fiasco," and adds: "Unless Chamberlain can place his conduct in quite a different light there is every reason to fear that the Coolidge administration, which hitherto has been drawing visibly nearer in sympathy with Great Britain and the League of Nations, will draw sharply away again from both.

The Daily Express says that it is useless and perilous to prolong "the farce of the league."

"America, which founded the League," it adds, "foresaw complications and stood back at the last moment. The British government might do worse than give serious consideration to such a step."

SENATE TO HEAR WET PROPOSITION

Wets Force Dry Committee Members To Permit Hearings.

WASHINGTON, March 20 (United Press) — The proposition will be examined fore and aft in the hearings which are about to be formally authorized by the Senate judiciary committee.

After great reluctance four of the five Senators on the sub-committee have consented to the hearings, and it is expected that the full committee will order them in a few days.

The Wets finally forced the Dry Senators on the committee to permit the hearings, by threatening to talk indefinitely on the Senate floor. Canada's system of modified prohibition under Government supervision will be emphasized by the Wets. Canadian officials will be asked to come here to tell the Senators about the operation of the system of Government stores and controlled distribution.

Suicide Wills Wife Dollar For Rope To Hang Herself

PHILADELPHIA, March 20.—Canadian ress. — In a will executed before his suicide, Dr. David Reiter left his widow one dollar of his $15,000 estate, suggesting that she purchase a rope to hang herself. She had "nagged" him for 25 years, the will said.

NOW, HONESTLY—

*It's a great life the insurance agents lives—not.

We call him a pest. We dislike to have him call. He's about as popular as a wrong number on the telephone.

And yet—

There comes a time when people find he really has something to sell that's worth while.

The only trouble is—somebody has to die before he's appreciated.

STAGE DRIVER LOSES HORSE AT GANNONS BRIDGE

Animal Slips Off Into the Water While Crossing.

ONE OF TEAM.

Regular Trips Into Peterborough Interrupted—One Horse Saved.

A serious accident occurred this morning on the Gannon's Narrows bridge, which resulted in one horse of the Lakehurst-Peterborough stage being drowned. An Ennismore resident told The Examiner that the floating bridge became separated, throwing the two horses attached to the sleigh into the water. One horse was rescued, but is believed to be badly hurt. Bob Fulton of Lakehurst was the driver of the outfit.

The Examiner's informant stated that both the bridge at Gannon's Narrows and the Chemong bridge are in terrible shape and are not safe for traffic.

YOUNG MAN HURT; EXPLOSIVE IN CAR

Lit Fuse on Peculiar Object Found in Car of Coal.

GUELPH, March 20 (Canadian Press). — Irvine Graham, a young man of Moorfield, near here, was brought to the General Hospital late yesterday because of a serious accident which occurred while unloading coal from a railway car at that place. Finding in the car of coal a peculiar looking object, he struck it with a hammer but nothing happened. Noticing a fuse, he then lighted it, with the result that an explosion occurred, which may cause permanent blindness, and part of his hand was blown off. An investigation is to be held in an effort to discover how the explosive came to be in the car of coal.

FARMERS NEUTRAL IN WEST MIDDLESEX

Will Let Individual Members Vote As They See Fit.

STRATHROY, Ont., March 20 (Canadian Press). — The Political Association of United Farmers of West Middlesex is carrying out a policy of neutrality in connection with the campaign in the by-election for the House of Commons, in which Hon. John C. Elliott, Minister of Labor, is the Liberal candidate, and Thomas Elliot, the Conservative nominee. Alan McDougal, of Caradoc, Ont., who was the Progressive candidate in the last general election, and who ran second to J. C. Elliott in the result of the balloting, has stated that the farmers' organizations, having decided on this occasion not to put a candidate in the field, would leave it to the individual members of the organization to vote as they saw fit.

MOON AT PEN.

Belleville Man Starts Life Term For Manslaughter.

KINGSTON, March 20 (Special to The Examiner). — David Moon, sentenced to life imprisonment at Belleville, having been found guilty of manslaughter in the killing of John McGie, arrived at the "pen" on Tuesday afternoon. He will likely be placed in one of the trade departments.

Lacks Steers; Ropes Ladies: Has No Prairie; Works in Park

BERLIN, March 20 (United Press)—A dreamy-eyed 18 year old youth has just been tried for the remarkable habit of lassoing young women in the park during the dusk of an evening.

After lassoing his catch, the young man always loosened the noose and permitted them to proceed unmolested.

The judge learned that the boy had been reading old time dime novels and had decided to emulate the cow boys of Texas. Lacking an open range and cows, he found the next best combination.

FERGUSON SEES END OF SESSION BEFORE EASTER

Raney Opposed to Hurry, Says Legislators Should Work Longer.

BRIEF ON FRIDAY.

Hon. Mr. Martin Reports $8,000 Loss on Apple Shipment.

TORONTO, March 20. — Before the orders of the day were called in the Legislature on Friday, Liberal Leader Sinclair asked the premier if the business of the house was in such a shape that the members might reasonably expect to be home by Easter.

The premier replied that he had no desire to prolong the work of the session and he thought with reasonable diligence there was no reason why the business should not be concluded by Easter. A lot depended on the activities of the members and the length of the budget debate.

Hon. W. E. Raney urged there should be no mad haste to finish by Easter and as matters stood in the public accounts committee it did not look possible. "Some of s are carrying a pretty heavy load and I think we should not work more than 12 hours a day."

Mr. Raney thought there should not be too many or too long night sessions. He favored proceeding in the ordinary way and finishing up as expeditiously as the business would permit.

Not Matter of Time.

Mr. Ferguson declared that the great bulk of the members, unlike Mr. Raney and himself, were from outside the city and were anxious to get home, and return to their business. He wanted to meet with their conveniences. He did not wish to sacrifice the province's welfare by any means. He agreed with Mr. Raney that some of the members were carrying a heavy load; he was himself carrying as heavy a load as any.

Mr. Raney pointed out that if the members stayed for nine or ten weeks they would not be sacrificing more than the province expected them to do. Mr. Sinclair observed that it was not only a question of the number of weeks but what was accomplished during the time.

Old Age Pensions.

M. M. McBride (Brantford) asked Premier Ferguson whether or not the government had considered old age pensions along the line of the Federal bill now before the House.

The Premier informed him that some consideration had been given the matter but it was still in an immature stage.

Loss on Apples.

In answering Mr. Nixon, Hon John Martin stated that the province had shipped 7069 barrels and 7146 boxes of apples overseas under the scheme announced last fall. Severe frosts had prevented the shipment of the remainder. While profits were made on private shipments there was a net loss to the province of $8000.

Hon. Mr. Biggs was informed by the Minister of Highways that five contractors defaulted in paying their labor in 1924 and 1925. The amounts not paid to workingmen were $2883, $1098, $4620 and $1200.

Losses not Paid.

Mr. Raney was informed that the tax payers of Ontario had not paid the losses aggregating $281,210 on the operation of the Peterboro Electric Railway since the government acquired the road in 1918.

Mr. Henry told Mr. Carty that the Guarantee Company of North America had given a bond of $719,561 for the Jackson Lewis Company contract for the new administration building in the Queen's Park.

Mr. Raney doubted the premier's statement in answer to Mr. Kemp that the cost to the provinces of the plebiscite vote in 1924 could be obtained from the Public Accounts.

In reply to a query from D. N. Ross, Progressive, as to the cost to the province of keeping the provincial highways clear of snow, for the past year, Hon. S. H ary said that the cost for equipment was $11,358. and the cost for labor $44,259. Up until March of this year the respective costs were $3200 and $25.495; of this expenditure 20 per cent of the cost of operation was charged to the counties.

THE POSTPONED ANNUAL MEETING OF THE PETERBORO CURLING CLUB WILL BE HELD MONDAY EVENING NEXT, AT 8 P.M. R. F. DOWNEY, PRES.
1d68 790

Plans Use of Dead Sea To Produce Electric Power

JERUSALEM, March 20.—(Canadian Press.)—A plan for harnessing electrical energy believed to be possessed by the hitherto lifeless lake known as the Dead Sea, is announced.

If properly exploited, it is declared, the lake can produce a maximum of 350,000 horse power.

The plan includes building a huge pumping station at Haifa, on the Palestinan seaboard for the transfer of Mediterranean Sea water by pipes or aqueducts to the Dead Sea.

LORD ALLENBY VISITS TORONTO

Guard of Honor Composed of Men Who Served With Him.

GOVERNOR'S GUEST.

TORONTO, March 20. — Field Marshal Viscount Allenby and Lady Allenby, finally arrived for a stay in this city at 1.40 this afternoon from Hamilton. Yesterday the distinguished visitors were here for but a few minutes before leaving for Hamilton.

A spontaneous welcome centred around the reception accorded the famous soldier and his wife on their arrival this afternoon.

Perhaps the most pleasing feature to the Field Marshall was a guard of honor which he inspected, which was composed of men who served under him in the far east.

They are guests of Lieutenant-Governor, the Hon. Henry Cockshutt and Mrs. Cockshutt while in Toronto.

They will leave for Ottawa late on Monday evening.

MINISTER DIES VERY SUDDENLY

Rev. R. J. M. Glassford, of Renfrew, Stricken With Heart Trouble.

DIES IN TORONTO.

TORONTO, March 20.— (Canadian Press.) — Collapsing on the street as the result of a sudden heart attack, Rev. R. J. M. Glassford, of Renfrew, Ont., well known Presbyterian minister, and at one time director of religious education at Knox church, Toronto, died in the General Hospital yesterday. Mr. Glassford, who had been attending a session of the Presbyterian Mission Board, was walking to lunch with his two companions when he complained of a heart attack.

Mr. Glassford, who was in his 70th year, was prominent in the work of the Continuing Presbyterian church.

CHARGED WITH WIFE MURDER

Winnipeg Man Held For Beating Woman To Death.

HEARING TO-DAY.

WINNIPEG, March 20 (Canadian Press).—Dan Proskow will be charged with murder in the City Police Court today in connection with the death of his common law wife, Annie Cardno, whose terribly bruised body was found in the front room of their home last Tuesday.

The coroner's inquest brought in a verdict that the woman met death as the result of a beating received.

New Charge Laid Against Cheese From New Zealand

LONDON, Mar. 20 (United Press)—Fumes from a cargo of New Zealand cheese rendered two officers of the steamer Suffolk unconscious when they went into the hold to investigate a stevedore's report that he smelled a rat.

Half an hour later they had not returned, and a member of crew pulled the officers to the deck. They revived.

DRINKING SONGS SUNG IN HOUSE BOURASSA SAYS

Objects To Singing National Anthem Without Dignity and Justification.

DIDN'T TAKE PART.

Learned Allegiance in British Atmosphere and British Country.

OTTAWA, March 20 (Canadian Press).—The "so-called singing" of the National Anthem on the night of March 2 before the long adjournment of the House of Commons was again the subject of a discussion in the House Friday.

Henri Bourassa (Independent, Labelle), who has been absent from the House for several days, rose to a question of privilege. He referred to the explanation given in the House Thursday by J. S. Woodsworth (Labor, Winnipeg North Centre) of Mr. Woodsworth's failure to stand while the National Anthem was sung in the House of Commons.

Mr. Bourassa said he would go much further than Mr. Woodsworth had ventured. He was proud to say that he did not take part in the "so-called singing" which members of the House of Commons "inflicted" upon their confreres and anybody who happened to be in the gallery at the time of the vote. He would not pretend that he could distinguish the strains of the National Anthem from any other of the "drinking songs" which the "upholders of the dignity of Parliament" had perpetrated upon the night in question. If it had dawned upon him that somebody was trying to couple the name of the King with the "singing performance" of the moment, Mr. Bourassa said that he would have remained sitting much more deliberately than he did upon that occasion.

He was not addicted to parading his allegiance to the British King, but he wished to say that on occasion he could show such an allegiance and it had been learned in a British atmosphere and in a British country. For this reason, Mr. Bourassa said, while he did not object to any group in the House expressing sorrow or joy, before or after, he did object to the singing of the National Anthem without dignity and without justification.

Rt Hon. Arthur Meighen suggested that Mr. Bourassa was going beyond his privilege in discussing the merits or demerits of the incident to which he referred.

Mr. Speaker Lemieux agreed with Mr. Meighen.

Mr. Bourassa accepted the ruling and the incident closed.

THE WEATHER.

According to the almanac, this is the last day of winter, and spring will be ushered in at two minutes past four o'clock to-morrow morning. It seems loath to depart, however, and some three inches more of wet, clinging snow again fell last night. I received yesterday a nice letter from a little girl near Indian River, in which she says under the heading of "Signs of Spring:" "I have to walk two miles to school, and have to walk through a swamp. I saw these on the way: A robin sitting on a tree in the swamp. I saw two bunches of crows, and five single ones. I saw a woodchuck. I saw it beside its den. This was the first one, I saw it on March 11th on top of a hill. The next I saw on the side of the hill beside its den. Then I went up to see its den, and it. Then the woodchuck ran down. I thought the den must have been ten feet down in the snow. I saw this one on March 15th.—Ruth Shearer, Indian River, R. R. No. 1."— W.P.

QUESTIONS BUTTER.

Federal Member Asks If Imported Butter Is Misrepresented.

OTTAWA, March 20 (Canadian Press).—"Is Australian or New Zealand butter sold in Canada in such a way as to lead the consumer to believe that he is purchasing the Canadian-made product?" asks J. E. Armstrong (Conservative, Lambton East) in a series of questions placed on the order paper of the House of Commons.

CANADA'S NEW TRADE AGREEMENT WITH BRITISH WEST INDIES WINS GENERAL APPROVAL IN COMMONS

Introduced By Hon. Mr. Robb Setting Forth Tariff Preferences.

AN EMPIRE LINK.

Favorable Expression By Hon. Arthur Meighen—Reciprocal Trade Treaty.

OTTAWA, March 20 (Canadian Press).—The new trade agreement between Canada and the British West Indies, entered into in July last, was introduced in the House of Commons Friday for ratification, on a resolution by Hon. J. A. Robb, acting Minister of Trade and Commerce.

This agreement is for a period of twelve years, and provides for improved steamship services and mutual tariff preferences between the Dominion and the islands. It provides that Canada should extend tariff preferences on bananas, cocoa beans, lime juice, limes, arrowroot, cocoanuts, grape fruit, rum, onions, cocoa butter, green coffee, ginger and spices, nutmeg, pineapple, sugar, marine sponges and Angostura bitters. All goods other than tobacco, cigars, cigarettes and spiritous or alcoholic liquors, being produced or manufactured in any of the island colonies mentioned, when imported into Canada, will not at any time, under the agreement, be subject to a tariff more than fifty per cent. of the duties imposed on similar goods under the general tariff of Canada.

Preferences to Canada.

Jamaica, the Bahamas, British Honduras, Barbadoes, Trinidad and British Guiana give Canada preferences on flour, butter, cheese, lard, condensed milk, meats of all kinds, fish, apples and potatoes, boots, cement, prepared cocoa, confectionery and cordage.

Two steamship services are provided for on a weekly basis.

Mr. Robb briefly reviewed the trade negotiations between Canada and the West Indies since 1890, when Sir George Forster, then Minister of Finance, had visited the islands. Two previous trade agreements, he recalled, had been entered into in 1912 and 1920.

There was opportunity, stated Mr. Robb, for Canada vastly to extend her trade development with the islands, as a result of the recently signed agreement.

Mr. Meighen's Comment.

Rt. Hon. Arthur Meighen remarked that members of the House naturally approached with apprehension any trade agreement negotiated by this Government. The treaties with France and Australia had proved to be disasters, he said. Canada for many reasons should seek the closest possible trade relations with the people of the West Indies. To Canada, fell the task of preserving Imperial relations and Imperial trade with a country which naturally, because of its geographical position, was very subject to the trade influences of the United States. Some reference had been made to a previous trade agreement between Canada and the West Indies. This had been in effect rather more than four years. It was negotiated on behalf of Canada by the Conservative administration. It gave to the people of the British West Indies, a preference which averaged fifty per cent. and certain concessions in the matter of steam-

(Turn to Page 3, Please)

Hungry Wolves In Victoria County Are Devouring Deer

LINDSAY, March 20. — Reports from the northern section of Victoria County, as well as Haliburton County, tell the story of the ravages made by wolves on deer. A few days ago, while ice cutters were engaged on Deer Lake, near Miner's Bay summer resort, a large timber wolf crossed on the ice within gunshot of the men. The wolf was heading for Clear Lake, and crossed through the yard of the Bay View Hotel. Residents in the vicinity of Elliott's Falls and Clear Lake are disturbed nightly by the howls of a pack of wolves. They are feeding upon a herd of deer that are wintering in that district. Settlers who have visited Lindsay state that there will not be a deer left by springtime.

Residents of Haliburton County state that the wolves during the recent cold spell came in close to the village and hamlets in search of food. A great many deer in the northern county have been destroyed by the packs.

MAN ESCAPES FRONTENAC JAIL AFTER SENTENCE

Duane Wagar, Waiting Removal To Penitentiary, Makes Getaway.

CONVICTED OF THEFT.

Was Sentenced To Three Years on Two Robbery Charges.

KINGSTON, Ont., March 20 (Special to The Examiner).—Duane Wagar, who was sentenced to three years in the penitentiary recently for theft and who was awaiting removal to the prison made his escape from the Frontenac County Jail sometime during the night and is still at large. He belonged to Enterprise but had quite a criminal record both in Canada and the United States. He was convicted of robbing the post office at Verona and also with stealing a horse and cutter and robes at Harrowsmith. He is about 24 years of age, medium height, and fair hair. He was placed under arrest by Chief of Police Barrett at Napanee the day following the robbery at Verona and Harrowsmith.

THIRD PLANE OF PARTY WRECKED

Wilkins Expedition Loses Last of Three Planes in Test Flight.

IS UNFORTUNATE.

FAIRBANKS, Alaska, March 20 (Canadian Press).—The last of the three airplanes of Captain H. Wilkins was wrecked here yesterday when the landing gear of the Detroiter, a three-engine machine, buckled, throwing the plane on its nose. An engine was thrown out of position and a propeller bent.

The big plane, which was being started on its first test flight, had shot along the ground only about 40 feet when the accident occurred.

Captain Wilkins, who planned an air expedition to hunt for land in the Arctic region, and a trans-polar flight over the Arctic wastes from Point Barrow, Alaska, to Spitzbergen, originally started with two three-motor airplanes and one single engined machine. The smashup temporarily delays the Wilkins party from proceeding on the expedition.

Misfortune seemingly has followed the Wilkins party from its initial move.

SPECIAL VALUES IN DRY WOOD.
12-INCH DRY PINE SLABS — $5.50 PER LARGE TEAM LOAD. 12-INCH DRY HEMLOCK SLABS—$7 PER LARGE TEAM LOAD. 12-IN. DRY HARDWOOD SLABS—$9.50 PER LARGE TEAM LOAD. IDEAL FOR PRESENT USE. NO LATH TAKEN FROM THIS WOOD. BEST VALUE IN THIS CITY. DIRECT FROM MANUFACTURER TO CONSUMER. 'PHONE 545. THE PETERBOROUGH LUMBER CO., LTD.
6d71 755

FACE OPPOSITION.

Gunners Expect To Have Hard Games With Varsity.

OTTAWA, March 20.— (Canadian Press.) — Gunners, Ottawa's Allan Cup representatives, meet the hardest opposition of their season to-night at the auditorium when they cross sticks with Toronto Varsity's great hockey machine in home and home series in the Eastern Canada finals.

SYMPHONY ORCHESTRA.
THE THIRD CONCERT OF THE SERIES OF THREE, GIVEN BY THE SYMPHONY ORCHESTRA, RUPERT GLIDDON CONDUCTOR, WILL BE PUT ON, ON WEDNESDAY EVENING, MARCH 24TH. IN CONSERVATORY HALL. MISS MATHILDE MASSON, SOPRANO, WILL BE THE ASSISTING ARTIST. TICKETS, 50c.

Brock St. Rink
LAST SATURDAY NIGHT SKATING OF THE SEASON.
Remarkably Good Sheet of Ice
Good Band Concert.

FOR SALE

$5,500 will buy new bungalow; all conveniences. West side.
$4,000 will buy new dwelling; all conveniences. South side.
$2,800 will buy brick dwelling in good condition.

Several dwelling to rent also. Farms for sale in different parts of the county.

See our list if you are in the market to buy.

W H TAYLOR
163 Hunter St. W., or Phone 1462.

FOR SALE

FOR SALE — EXTENSION TABLE; good condition, $7; 158 Edinburgh St. 3d-84-695

FOR SALE — ONE BRUNSWICK Phonograph, new; apply 209 London St. W. after 6 o'clock. 3d-69-1127

FOR SALE — ARMSTRONG ELECTRIC Incubator, 65 egg; also electric brooder; both in first class condition; 21 Brown St., Brownton. 3d-69-1116

FOR SALE — BEER BOTTLES—quarts and pints; apply G. Doig, Bell Ave., phone 2505J. 3d-69-1114

FOR SALE—WRINGER AND WATER power washer in good condition; apply 462 Hunter St. 3d-69-1122

FOR SALE — QUANTITY OF Mangles and Turnips; phone 977 ring 6. 3d-68-1049

FOR SALE—EXTENSION TABLE $8, sideboard $15, 2 dressers $16, Wilton rug, 9 x 12, $6; gramaphone $20; kitchen table from $2; oak china cabinet and desk, $20; sliding couch, $4; radio stand, beds, springs, chairs, folding table $2, plates and cups, etc. 243 McDonnel St., J. Boorman. 4d-70-1128

AUTOS FOR SALE

CAR FOR SALE—FORD SEDAN—model '21 in first class condition; five good cord tires; $335 cash; Box 3636 Examiner.

AUTO FOR SALE — FIRST OFFER takes this 5 passenger touring; guaranteed good shape all round; call 2460. 3d-69-1119

FOR SALE—A 5 PASSENGER TOURING Regal car, in good running order, cheap, or will exchange for good radio or phonograph; 545 King St. 3d-70-1147

POULTRY & EGGS

POULTRY FOR SALE—ROCK HENS and hen house for sale; apply 184 Brock St. 3d-70-1134

POULTRY FOR SALE—12 BARRED Rock Pullets, laying; 581 Rogers street. 2d-69-1096

WANTED—LIVE POULTRY—EXTRA prices paid for good stock; phone 771 and we will call, or bring them to A. Atkins, 180 Charlotte St. 26d-72-703

POULTRY FOR SALE — ONE ROSE Comb Rhode Island Red Rooster; Apply 278 Rogers St. 3d-68-1110

WANTED — HEN AND CHICKENS; special prices paid; phone H. F. Doig, 2097F. 26d-74-722

NOTICE

NOTICE — PHONE 1244W WHEN you want you wood cut. 3d-70-1065

NOTICE—HELP THE NEEDY WITH your cast off clothing; ring Salvation Army, 1939; we will call. 6d-73-1136

NOTICE — MOTOR TRUCKING AND moving; also heavy equipment for lumber and logs; N. Bradley, 704 Water St., phone 2327w. 12d-77-1101

NOTICE—EVERYTHING IN CANVAS D. Hardie, late of Water St., wishes the people to know he is now at 499 Patterson St. taking orders for tents, awnings, boat tops, covers, cushions, curtains, and all kinds of repair work; phone any time 1915J. 4d-20,24,27,31-1053

SPECIAL NOTICE. CUT THIS OUT, it will pay. House repairs, cellar to roof; furnaces, stoves expertly cleaned, complete one-fifty, and repaired. We also have hospital for every description of broken goods, from electric irons, furniture to pair of scissors. Costs nothing to phone. Small trial will surprise you how cheap we work. Wm. J. Bull, 1086M.

FOR SALE

FOR SALE—ONE BUGGY AND CUTter; apply 3 McGill St. or phone 411w. 3d-70-1145

FOR SALE—DAWSON'S DELICIOUS Home-made Date Cake; Fitzpatrick and Geraghty stores. 3d-68-1091

FOR SALE—DAWSON'S DELICIOUS Home-made Date Cake; Boyle's Store, Charlotte st. 3d-68-1090

FOR SALE—DAWSON'S DELICIOUS home-made Date Cake; phone 2257w. 3d-68-1088

FOR SALE — DAWSON'S HOMEmade Date Cake; Nelson Routly store, Park St. 3d-68-1089

FOR SALE—4 PUNTS; APPLY 149 George St. 3d-68-1095

FOR SALE—AT AUBURN — CORD wood, maple, $6.00 to $10.00. Phone 821J. 3d-69-1125

FOR SALE—A GOOD COOK STOVE. Price $15.00. Apply 590 Downie street, phone 2634J. 3d-70-1113

FOR SALE—A HARLEY-DAVIDSON Motorcycle; also a baswood canoe; apply 25 Lafayette Ave. 3d-70-1137

FOR SALE—AUTO KNIT SOCKS—price 75 cents, made from best yarn; apply 467 Downie St. 3d-70-1138

FOR SALE—THOROUGHBRED RED Cocker Spaniel Pups; baby's crib; comode chair; folding wicker sulkie; all in good condition; apply 134 Stanley Ave. 3d-70-1142

FOR SALE—COMPLETE THRESHing outfit, 20 h.p. Sawyer-Massey steam engine, Goodson separator with feeder and blower; nearly new further particulars apply Fred Fife, Indian River, Ont. 3d-18,20,22-1092

FOR SALE—6 ELECTRIC WASHING Machines; these machines have been used as demonstrating machines and will be sold at a sacrifice; 1 machine price $190.00 will sell for $125.00; other 5 real snaps. See Mr. MacGray at Grant and Thorpe's, Saturday afternoon or evening; 418 George street. 2d-68-764

RADIO — FIVE TUBE RADIO RECeiver, brand new, completely equipped $120.00; four tube receiver, complete $100.00; one tube receiver, complete $25.00; Northern Electric power amplifier, new $10; 100 volts storage B battery, brand new and unused $25; two-volt Willard storage cells, $1.50; Peanut tubes, $1.50; Roy White, 446 Mark St., phone 1165m. 3d-15,17,20-1017

FOR SALE — PRIVATE SALE OF household furniture; apply 43 Park St., Saturday afternoon and evening. 3d-69-1131

FOR SALE — B. C. RED CEDAR Shingles at lowest prices; Fred H. Rowan. Phone 851. 26d-60-828

FOR SALE—TWO BUCKEYE INCUbators; apply 184 Brock St. 3d-84-1007

FOR SALE — BABY STROLLER IN good condition; apply 137 Benson Ave. 3d-68-1111

FOR SALE—DEEGAN 3 OCTAVE Xylophone, with case; reasonable. Phone 1007J. 3d-68-1083

FOR SALE—3 1-2 H.P. MARINE ENgine, suitable for skiff, in running order; also Ford engine parts. 5 Dunlop St. 3d-68-1086

FOR SALE — GREAT BARGAIN IN Man's Australian Coon Coat, size 42; in pretty good shape; first buyer gets coat, $10.00; 374 George or phone 433. 3d-68-1102

PRIVATE SALE OF HOUSEHOLD Furniture—including three burner Gas Range (Moffat) and Sewing machine; 539 Gilmour St. 3d-68-1097

FOR SALE—LADIES' BROWN COAT, size 38, trimmed red fox, $5.00; also new bandora, voile dress, $2.00, and new ermine neckpiece; apply before 8 p.m. at 192 Rubidge St. 3d-68-1087

FOR SALE — WALNUT FINISHED steel bed and springs; walnut vanity dresser, new; fumed oak dining room suite; hall rack; Quebec heater; baby carriage; and a number of jars of fruit; apply evenings between 7 and 8 at 245 Stewart St. 3d-68-1098

FOR SALE — SMALL AMOUNT OF good dry sound elm, ash, soft maple and birch at $4.00 half cord, also soft slabs at $3.50 half cord, cutting 50c extra; all wood measured in four foot length; J. F. Gray, phone 393. 6d-68-1032

WOOD FOR SALE — PHONE 1937 for dry hardwood slabs and body hardwood; also real dry hemlock slabs on hand. W. J. Fitzgerald, 242 Perry St. 26d-79-804

AGENTS WANTED

AGENTS WANTED—MAN OR WOman to interview mothers and distribute literature for religious education in the home. $225 for 90 days' work. May work spare time. Winston Co., Toronto. 3d-3,6,10,13,17,20-24,27,31-735

$225. FOR NINETY DAYS' WORK (spare or full time) guaranteed man or woman to interview mothers and distribute literature for religious education in the home. Commission and cash bonuses besides, offering good chance to earn $30 to $50 weekly. Particulars and samples free Winston Co., Toronto. 6d-13,17,20,24,27,31-912

LIVE STOCK FOR SALE

FOR SALE — ROAN WORK TEAM cheap; also a young Durham cow, due April 10; 18 McGill St., phone 1903J. 3d-69-1115

LIVE STOCK FOR SALE — HEAVY Horses; apply 508 Elm St. or phone 858. 3d-23,25,27,2,4,6,9,11, 13,16,20-659

FOR SALE — TWO GOOD YOUNG Cows, a Durham and a Holstein; one is freshened and the other will freshen in about 10 days; apply Herb Rosborough, R. R. No. 4, Peterboro; phone 992 ring 6. 3d-70-1151

WORK WANTED

WORK WANTED—WOMAN WANTS washing to do at home; phone 1946F. 3d-68-1092

WORK WANTED — YOUNG MAN open for work in cheese or butter factory, experienced; meddlers don't write; replies Box 1076 Examiner. 4d-68-1076

FOR RENT

FOR RENT — MODERN, HEATED Apartments; apply 437 George St. dtf-1868

TO RENT—HEATED APARTMENT; first month's rent free; phone 1153w. 3d-70-1149

FOR RENT — WELL FURNISHED front bedroom steam-heated, in exclusive home; very central; for gentleman; phone 613. 3d-70-1154

TO RENT—FIRST CLASS APARTment by 1st of May, corner London and Aylmer; apply A. A. McIntyre, 589 Aylmer St. 3d-70-1148

FOR RENT — TWO SIX ROOMED brick houses, recently remodelled; lights, complete plumbing, furnace, all new, hardwood floors; redecorated throughout; vicinity C.G.E.; apply phone 1898w. 1d-68-992

TO RENT—6 ROOM HEATED UPper Apartment; apply No. 1 Fleming Place. 3d-68-1107

TO RENT OR FOR SALE — NEW 5 roomed house, lights, water, hardwood floors, garage, or exchange on a car or lot; Peters, Braidwood Ave. 3d-69-1132

TO RENT — UPPER APARTMENT and semi-detached house; new apply 265 Rubidge, phone 1405w. 6d-69-1058

TO RENT—THREE ROOMS; HEATed; conveniences; apply 158 Antrim St. 6d-70-1068

TO RENT — APRIL 1st—LOWER Apartment at 187 Stewart, phone 1217J. 3d-69-1130

TO RENT—BRIGHT COMFORTABLE house, clean; well decorated; conveniences; good location; garden; apply 183 Antrim 4d-70-1124

FOR RENT — APARTMENT, HEATed, 6 rooms; conveniences, including electric range and laundry tub, etc.; apply 328 King street. 12d-68-857

TO RENT — A FURNISHED HALL over 425 George St. at reasonable rates for single meetings or by the month or year; apply 376 Rubidge St. 6d-20,23,25,27,30,1-1141

FOR RENT—NO. 172 1-2 SIMCOE street, suitable for store or office; Apply 437 George street. dtf-313

TO RENT—CORNER STORE, HOUSE and heated apartment; apply 451 Water St. 12d-68-879

FOR RENT—HEATED OFFICE ON George street. Apply 437 George street. dtf

FOR RENT — OFFICE, HEATED; Apply Bank of Toronto. dtf.-3055

HOUSE TO RENT— 589 DOWNIE street. Apply 437 George street. dtf-1337

READ THE WANT ADS.

PERSONAL

NOTICE—LONELY LITTLE WIDOW, tired living alone; very wealthy; I dare you write; M. U. Club, Box 305 (53) San Francisco, Calif. 8d-6,13,20,27,6,13,20,27-282

YOUR FUTURE FORETOLD. SEND dime and birthdate for reliable trial reading. Marcel Adel, P.O. Box 1595 Sta. C., Los Angeles, Calif 4d-13,20,27,3-943

GRATIS (LITTLE FRIEND) TO either sex; mailed in plain envelope. Paris Specialty Co., Montreal. 6d-6,13,20,27,6,13-208

BABY CARRIAGES, ETC.

FOR SALE — CREAM WICKER baby carriage, round reed, reversible gear, as good as new. Apply 461½ George North. 3d-69-1112

FOR SALE — BABY CARRIAGE, white, round reed, roll edge, $8.00; phone 406 or call at 466 Park St. 3d-69-1133

FOR SALE—BABY'S WICKER BUGgy; baby's folding buggy; child's cot; electric fan, new; oak barrel; five gallon coal oil can; kitchen range, burns coal, wood and gas; all in perfect condition; apply 464 Driscoll Terrace. 6d-73-1146

SALESMEN WANTED

SALESMEN WANTED — SIDELINE salesman for lithographed labels; pocket samples; Ontario Label Co. London, Ont. 11d-70-913

LOST

LOST—SUM OF MONEY IN SMALL time book; finder please return to Examiner office; reward. 3d-68-1108

LOST — ON MONDAY, BLACK AND white Fox Terrier, female; anyone knowing her where about please notify 168 Lake St. 3d-70-1140

LOST — BLACK COLLIE, SHORT tail, white between fore legs, name Buster. Phone 1833J. 3d-70-1135

LOST — A CHURCH OF ENGLAND Prayer Book, large type, illustrated, which once belonged to the late F. W. Barron, may have fallen into hands of some one in Peterboro; a descendant would like to redeem it. Apply R. R. Hall, K.C. 2d-16,20-719

LOST — BLACK-FACED WALTHAM Wrist Watch luminous dial, down town, Saturday morning; finder please call 63 or 1677J.

LOST—ON 17TH MARCH BETWEEN Frederick Ave. and Opera House by way of Charlotte St., gold wishbone and maple leaf brooch; finder phone 938J. 3d-69-1121

LOST — PAIR GENT'S FUR LINED Gloves in Capitol Theatre Thursday evening, March 18; finder please leave at Examiner or Capitol box office. 2d-68-1130

HOUSES, REAL ESTATE

SPLENDID — BUNGALOW HOME—French doors, electric fire place, hardwood up and down stairs; would consider good lot as part; apply 421 George St. 5d-68-1042

FOR SALE—BEAUTIFUL HOME IN city, nine roomed brick veneer house, all improvements, excellent out buildings, lawns, large garden. Apply Box 1152 Examiner. 3d-70-1152

REAL ESTATE FOR SALE—WHITE brick house and large lot; 103 Cameron St., Crawford's Grove post office; apply Bruce Johnston, phone 544 r 3. 12d-17,20,22,24,27, 29,31,3,5,7,10,12-1059

FOR SALE—NEW 5 ROOM FRAME Bungalow, south end, outside of city, easy payments or will take car as part payment; phone 1937 or 1372J evenings. 3d-68-1104

FOR SALE — NEW HOUSE, DESIRably situated in the West End centre hall plan, oak floors through out and modern in every respect; easy terms to suit purchaser; apply 437 George street. dtf-3483

FOR SALE — MODERN SIX ROOMed stucco bungalow, fireplace, French doors, hardwood floors throughout; 7 minutes' walk from post office; apply 61 Robinson St., Phone 1037J. 12d-68-682

REAL ESTATE — FOR SALE OR rent, in East City, Mark St. 220; a new house, two years old, bungalow style, three bed rooms and bathroom upstairs, built of brick with cement foundation, cellar full size with good furnace; large porch in front, light and water on tap; apply to owner, Andrew Fairbairn, 362 Lakefield, Ont. 3d163-680

NURSING.

NURSING — PRACTICAL NURSES frequently earn $20 a week; learn by private correspondence course; catalogue No. 34 free. Royal College of Science, Toronto, Canada. 13,20,27,6,13,20,27,3,10,17,24,1-82

HELP WANTED—Male

WANTED—AT ONCE, AN EXPERIenced farm hand, able to milk; apply Mrs. Margaret Johnston, 8th concession Smith, R. R. No. 3, Lakefield. 3d-17,18,20-731

WANTED — A MARRIED MAN TO work a farm, must be able to milk and understand cattle as well as operate farm machinery; house supplied free; Box 782 Examiner. 2d-69-782

MALE HELP WANTED—A YOUNG man to represent True Silk Hosiery Mills in this district. Must have selling experience and be trustworthy. Good pay and advancement for a go getter. Write Sales Department, 209 Yonge street, Toronto 2d-18,20-1051

WANTED

WANTED—BY 1ST MAY OR SOONer, an up to date 5 or 6 roomed house, with yard and garage, central; all conveniences; will take year lease on same if suitable. Box 1144 Examiner. 3d-70-1144

WANTED—FARM WANTED; BUY or rent; 25 to 50 acres, by end of April, small house, barn, etc.; state lowest cash price or rent; near Peterboro. 73 Gladstone Ave., Peterboro. 3d-17,19,20-1073

WANTED TO RENT—SMALL HOUSE in good condition; phone 2323J. 3d-68-1106

WANTED — YOUNG COW; ONEhorse plow, harrows and harness. Phone 1891m, 3d-68-1105,

WANTED—SMALL APARTMENT OF two or three rooms in west end of city. Box 1070. 3d-18-1070

WANTED—SUCCESSFUL CANVASSer to sell food product used daily; also lady canvasser; Box 1094 Examiner. 3d-68-1094

WANTED — TWO ROOMERS IN private home or would give furnished rooms, heated, to a young couple; garage to rent. 578 Charlotte St. 6d-68-986

WANTED — MOTOR CARTING; ALL kinds, long or short hauling; Beatty Bros. 'Phone 2163-591r2.

WANTED—1,500 MEN AND WOMEN to join Peterborough Industrial Exhibition. Coupon on another page. dh

WANTED—A HOUSE, FOR TWO adults, by first of May. Would lease for two or three years if suitable. Central location desired. Replies confidential. Box 1084 Examiner. 3d-68-1084

HELP WANTED—Female

WANTED—APPRENTICE TO LEARN dress and mantle making; phone 899w. 3d-70-1143

FEMALE HELP—GIRL FOR GENeral housework; good wages; apply Box 1103 Examiner. 3d-68-1103

FEMALE HELP WANTED — EXperienced millinery salesladies wanted, permanent and part time; apply Syndicate Millinery Store, 345 George St. 1d-68-753

WANTED — EXPERIENCED COOK for summer season at Bewdley; state wages desired and if possible give references; Box 746 Examiner. 4d-69-746

SHOW CASE. COUNTERS AND SHELVING FOR SALE. APPLY
BRASS
329 GEORGE ST.
3d-67-729.

Join the Exhibition!

RELIABLE USED CARS
SPECIAL—
MASTER FOUR BUICK SEDAN

Good tires, Duco finish, fine upholstering and the engine has our personal guarantee. Several other Sedans to choose from.

BUY NOW—EASY TERMS
More Miles for Your Dollar

A. BROWN
OPEN EVENINGS - - 383 WATER ST.

Notice of Removal

The Imperial Life Assurance Co. will occupy their new ground floor offices at 387 Water Street, in rear of Bank of Commerce office about May first.

3d-20,23,25-780

Office "To Let"

Attractive suite of offices in Bank of Toronto building with possession about April 15th. Apply Imperial Life Assurance Co.

3d-20,23,25-779

ROTARY CONCERT.

Douglas Fletcher, Manager of Capitol, Arranges Good Programme.

Douglas Fletcher, manager of the Capitol Theatre, who is putting on a concert on the 5th and 6th of April in the Grand Opera House, the proceeds to be devoted to the Rotary's Club's work, has arranged a very interesting programme for the two nights. The assisting artists are, in the majority strangers to the city, and will provide an entirely new programme for the occasion, with a novel arrangement in the two sections of the entertainment, the first portion of the programme being composed of solo work and the last a Unit show, with ensemble numbers by those taking part in the first half.

The entertainment will be a musical and dance show. Madame Helen Farnum of Toronto, contralto, and Miss Katherine McIntosh lyric soprano, will assist, also Archie Hardyment, a 12-year-old boy violinist, who was discovered in Winnipeg recently and is being tutored free at the Hambourg Conservatory of Music, and Harold Bradley, pianist, of the staff of the same Conservatory.

Dance numbers will be presented by a group entitled "The Merry Maids and the Other," and the Collegian Boys' Orchestra, a new musical organization, will provide musical selections.

B. C. SHINGLES
I handle the best grades of British Columbia Shingles at best prices. Roofing and roofing materials our business.
FRED. H. ROWAN
607 Weller St. Phone 851

Telephone 790 When You Want Your
Piano or Organ Tuned
Player Pianos a Specialty
All Work Guaranteed
W. H. CUNNINGHAM
560 Weller Street

DON'T FORGET.

You Will Be Asked To Vote on the Comic Strip You Desire.

Salesman Sam has appeared now for more than two weeks, and on Monday "Boots and Her Buddies" will make her bow. Look them over, and prepare to vote. Which ever gains the largest number of votes will become a permanent fun maker for the readers of The Examiner. 4d67

NOTICE TO CREDITORS
In the Estate of Richard M. Bell, late of the City of Bay City, in the State of Michigan, Deceased.

Notice is hereby given pursuant to Section 56 of the Trustee Act, R.S.O. 1914, Chapter 121, that all creditors having claims or demands against the estate of the said Richard M. Bell, who died on or about the seventh day of April, 1920, at the City of Bay City in the State of Michigan, are required to send by post prepaid or deliver to the undersigned Oscar S. Matchett, the Administrator of the property within the Province of Ontario, or to the undersigned Wilfrid F. Huycke, his solicitor, on or before the first day of April, 1926, their christian and surnames and addresses and full particulars duly verified of their claims, and the nature of the security, if any, held by them.

And take notice that after the said first day of April, 1926, the said Administrator will proceed to distribute the assets within Ontario of the said deceased amongst the parties entitled thereto, having regard only to the claims of which he shall then have notice, and the said Administrator will not be liable for the said assets or any part thereof to any person or persons of whose claim notice shall not have been received as aforesaid, at the time of such distribution.

Dated at Peterborough this 18th day of March, 1926.

Oscar S. Matchett,
108 Gladstone Avenue,
Peterborough.
W. F. Huycke, Administrator.
Peterborough,
Solicitor for the Administrator.
3d-20,24,27-773

BUILD A THERMOS HOME
Save Two to Five Tons of Fuel per year. Get our prices on Thermos Homes, large or small. Insulation, the solution of fuel cost.
A. B. CUNNINGHAM,
Builder and Contractor,
331 REID STREET

HOUSE
To let, six rooms; conveniences; central; LOW RENT.
Also Store and Apartment to let.
A. LOW & CO.
385 BETHUNE ST.
Phone 607 - Nights & Holidays 1027

FOR SALE

$2500.00 buys a good brick house, 5 rooms, partly modern, large lot, centrally located, good terms.
$4500.00 buys a fine brick residence, 7 rooms, modern, large lot; a nice location in the north end, good terms.

FOR EXCHANGE

An apartment house, very centrally located, containing 4 apartments, large lot with double garage, owner would exchange for a farm.

FOR RENT

100 acres of good farm land, all working land, well fenced; very comfortable frame house, frame barn, log barn and straw barn. Immediate possession, rent ...$325.00
For further particulars and inspection of the above, apply

J. T. O'CONNELL & CO.
136 Hunter St. W.
Office phone, 376. Residence, 1339.
A. Mills, agent, phone 1405w.

FOR SALE

3 acres close to city and car line, 7 room brick house, electric light; take small house.....$5000
5 room frame, south end, township tax, garage, $200 cash.....$1800
6 room frame, south, edge of city, bargain, good lot, terms.....$1350
75 acres Chemong Road, all under cultivation, best of soil, good house and barns on stone wall, cement floors, windmill; good terms; inquire.
100 acres fine farm South Monaghan, all under and in high state of cultivation, 20 acres fall wheat, plowing all done for spring seeding, best of soil, fine brick house, furnace, good barns on stone wall, stabling under, hay fork, drive shed, well fenced, everything in first class condition; price right for quick sale; inquire.
34 acres close to city—sale or rent.

P. E. Rutherford Agency
282 George Street - Phone 142

FOR SALE

$4500—7 roomed Brick, all modern, garage, central, see this.
$4300—6 room Brick, all modern, north end.
$2800—6 roomed red Brick, 2 piece plumbing, garage; a snap.
$3800—6 roomed red Brick, all modern, except furnace; extra lot.
$4000—6 roomed red Brick, all modern, hardwood floors, would take lot.
$2500—6 roomed Frame house, 2 piece bath, large lot, easy terms.
50 acres close to city, good buildings, would exchange for house in city.
Several choice farms for sale or exchange on city property.
All kinds of insurance written.

J. CHAMBERS & CO.
392 Water Street
Office 341.
Residence 'Phone 1594W
G. Adams, agent, Res. phone 797m.

Dry Wood
UNDER COVER

Hard and soft. Cut and delivered. At moderate prices. Prompt delivery.

Also manufacture to order any style
INTERIOR TRIM, SASH AND DOORS, ETC.

CANADIAN ALADDIN CO.
Phone 952 Evenings 2080j

CHINA PAINTING
Mrs. Langley McCarthy Teaches Biscoffs' New and Beautiful Work in CHINA PAINTING

In Memoriam

Memories are a great heritage; they help to cheer the way over life's cobble-stone roadway; memories of mother, father, wife, husband, daughter, son, sister, brother or friend.

To assist its readers in the preparation of memoriam notices The Examiner has available a selection of two hundred verses, appropriate for all occasions.

If you are interested, all possible help will be given on enquiry at the Editorial Department.

$ALESMAM $AM - - - - - - - - - - - - By Swan

"BRINGING UP FATHER" — Geo. McManus

DAVIS-THOMPSON COMPANY, LTD.
Insurance and General Agency
433 GEORGE ST. PHONE 40

4% INTEREST, compounded Half-Yearly, Paid on Deposits

One Dollar opens an account. Special facilities afforded Depositors for the convenient transaction of their business, and accounts are subject to cheque withdrawal.

For Sums of $100 and upwards this Company's Debentures are issued in terms of one to five years, bearing special rates of interest, depending upon the term of investment.

TORONTO SAVINGS AND LOAN CO.
435-437 George Street
Peterborough

SUNDAY SCHOOL LESSON

MEANING OF THE RESURRECTION

Text: John 19:23-30; 20:19, 20

Then the soldiers, when they had crucified Jesus, took his garments, and made our parts, to every soldier a part and also his coat: now the coat was without eam, woven from the top throughout.

They said therefore among themselves, Let us not rend it, but cast lots for it, whose it shall be: that the Scripture might be fulfilled, which saith, They parted my raiment among them, and for my vesture they did cast lots. These things therefore the soldiers did.

Now there stood by the cross of Jesus his mother, and his mother's sister, Mary the wife of Cleophas, and Mary Magadalene.

When Jesus therefore saw his mother, and the disciple standing by whom he loved, he saith unto his mother, Woman, behold thy son!

Then saith he to the disciple, Behold thy mother! And from that hour that disciple took her unto his own home.

After this, Jesus knowing that all things were now accomplished, that the Scripture might be fulfilled, saith, I thirst.

Now there was set a vessel full of vinegar: and they filled a sponge with vinegar, and put it upon hyssop, and put it to his mouth.

When Jesus therefore had received the vinegar, he said, It is finished: and he bowed his head, and gave up the ghost.

Then the same day at evening, being the first day of the week, when the doors were shut where the disciples were assembled for fear of the Jews, came Jesus and stood in the midst, and saith unto them, Peace be unto you.

And when he had so said, he allowed unto them his hands and his side. Then were the disciples glad when they saw the Lord.

The International Uniform Sunday School Lesson for March 21: The Meaning of Christ's Resurrection.—John 19:23-30; 20:19.20.

By WM. E. GILROY, D.D.
Editor of The Congregationalist

The words of comfort that Jesus addressed to his disciples, "Let not your heart be troubled," would have lacked conviction had they been the words of one whose own life experiences were easy and complacent, who had never felt the pangs of pain and the woes of tribulation. They bear conviction for men because they came from the lips of a man of sorrow.

Christ's words of comfort and hope and salvation became sanctified in his own experiences on the cross, and it is to this holy tragedy in his own life that we come in this lesson.

With what holy consecration should we approach these last scenes in that life of one who lived wholly and completely to glorify God and to serve his fellowmen! The one who was altogether pure and good, who had lived for others, is now treading the way of death for others.

We need not turn aside into theories and speculations concerning the nature and meaning of the Cross of Christ. Its great facts are clearly before the eyes and hearts of those who would see and understand. Men have questioned commercial and substitutional theories of the Atonement. They have asked whether one man can bear the sins of others.

To Die for Others.

As one skeptic once asked the present writer, "Would an honest man want another to die for his sins?" But when they have discussed all these theories and raised all their questionings, can there be any doubt of the essential fact that Jesus died for others, that good men all through history have been suffering and dying for others?

May we not rather ask in reply to the skeptic's question, "Would an honest man ignore the sacrifices that have been made for him?" Can he view with unconcern the martyrdom of saints who have served the cause of truth and righteousness, and above all things the sacrifice of Christ upon the Cross?

The honest man will not raise mere speculations and questions but with all the passion of his being he will respond to this Christ in the yearning to be worthy of such love and sacrifice. This is what Calvary means in human life the revelation of the eternal heart of God, love bearing the sins and sorrows of the world.

Way of Revelation.

The clue to the meaning of the Cross of Christ is found in the soul of fatherhood and motherhood. Ask the father if one cannot suffer for others. Conceive what motherhood has been throughout the long ages and inquire whether there be not vicarious suffering.

The Cross of Christ has had its reality and power because it responds to the essential and inherent facts of life and experience. It is God's way of revelation and triumph all through history. We live in a groaning creation. Every new age and every new life is attended with its birth pangs, and without something crucial there is nothing great.

But the way of our lesson does not end at the Cross. If life ended in Calvary for Christ or for humanity there would be no gospel of hope. Christ leads us through Calvary to the resurrection glory, and the closing verses of our lesson express the profound joy that came to the disciples as they realized the peace and triumph of their Lord.

Considering all that they had passed through, there can hardly be conceived any more expressive summary of all the glory of this experience than is compressed into the few words, "Then were the disciples glad when they saw the Lord."

Has that glory come into our own lives? Have we gone the way of the disciples where such an experience may be revealed? There are many people today who hope for the resurrection joy who will not partake of the sorrow of Calvary. There can be no resurrection where there has not been a passing through the valley of the shadow of death. It is only as we go with Christ to Calvary that we can share with him the glory and triumph of the unsealed tomb.

AMONG the company of well dressed out-o'door men, the EASTERN CAP stands supreme.

Latest patterns and styles now on view at leading shops.

The Eastern CAP
Canada's National Headpiece
33

Herbalist Here--

ARE YOU SUFFERING FROM ANY DISEASE?

Mr. Murfin, the proprietor of the Canadian Herb Gardens and expert in herbs, will be at the

Empress Hotel, Peterboro
ONE DAY ONLY
TUESDAY, MARCH 23rd.
ALL DAY and EVENING

CONSULTATION FREE

Nervous Diseases — Rheumatism — Bladder Troubles — Diabetes — Bright's Disease — Stomach — Liver — Kidney — Neuritis — Neuralgia — Blood Pressure — Heart Troubles — Constipation — and All Diseases.

THERE IS A HERB FOR EVERY DISEASE

Remember the Date, Tuesday, March 23rd., Cnly

CANADIAN HERB GARDENS
133 GARFIELD AVENUE - LONDON, ONT.
We Sell the Herbs the Juice Comes From

UNITED CHURCH OPPOSES BILL

Issues Statement on Proposed Amendment to Legislation.

ABSOLUTE POWER

Vigorous opposition will be made by the United Church of Canada to the bill introduced into the Legislature by A. C. Lewis, M.P.P., who proposes the amending of the legislation given at last session, in order that the non-concurring Presbyterians may get conditions more favorable to themselves.

The following statement has been issued by the Bureau of Information of the Joint Committee on Church Union:

"The proposed amendment to section 10 gives the Church Property Commission absolute power, and without any right of appeal therefrom, to make any order they see fit for the benefit of minorities, not only with respect to property of Presbyterian congregations, but also of Methodist and Congregational congregations. The argument has been made before the commission by counsel for the non-concurrents that its powers are unduly fettered by reason of its not being able to award Methodist or Congregational churches or manses to non-concurring Presbyterians.

"If the proposed legislation were to become effective the following, among other results, would follow and the commission would be urged by non-concurrents to make orders along the following lines:

"1.—To direct that a Presbyterian, a Methodist or Congregational congregation must give up its property and unite with another congregation of the United Church in order to provide room for a non-concurrent Presbyterian minority.

"2.—To compel local unions in centres of population where the commission has refused to make orders, even in centres where there are vigorous Methodist and Presbyterian congregations desiring to carry on independently.

"3.—To take away trust funds and properties set apart for the use of particular congregations from such congregations and hand them to non-concurrent Presbyterian minorities.

"4.—To divide the property of any congregation between a majority and a minority in such congregation and compel the congregation to raise money by mortgage or otherwise to pay shares to non-concurrents.

"5.—To hand over unused Presbyterian, Methodist or Congregational churches or manses to minorities without any compensation to the owners."

To evict Presbyterian congregations which by a fair vote have decided to enter the United Church and to compel their membership either to join with a non-concurrent minority or to find shelter in some other United Church elsewhere; or to evict Methodist and Congregational congregations from their churches to make provision for nonconcurrents, and to make it necessary for such congregations to provide for their brethren dispossessed of churches which they should properly hold, would be an intolerable act of injustice. The legislation respecting the United Church has always recognized the right of a congregation to determine its own destiny by a majority vote.

The congregations entered union on the 10th day of June, 1925, on the strength of legislation which safeguarded their rights. Is it just to interfere with these rights now?

CANADA'S NEW TRADE AGREEMENT

(Continued from page one.)

ship services which were necessary to give proper effect to the trade agreement.

Mr. Meighen could not remember that his Government had failed during the several months it was in office at the beginning of this trade agreement to give proper effect to the treaty. It had been hinted that the Canadian Government had not always lived up to the commitments contained in the treaty. If this was true, the failure was on the part of the present Government.

Fears Loss of Revenue.

Mr. Meighen was apprehensive of the loss of revenue from reductions made especially with respect to sugar. The loss in regard to sugar might reach a million dollars a year. He questioned also the seriousness of the commitments in respect to the new steamship services. He was disposed, however, to view the whole situation in respect to this treaty from a "sympathetic" point of view. "I believe it has very important significance from an empire viewpoint," he declared.

W. K. Baldwin (Liberal, Stanstead) favored the treaty. It was only natural that Canada should get from the West Indies and other parts of the British Empire, tropical fruits which she herself could not grow. The Government was to be congratulated for having succeeded in bringing about the new trade agreement after the Conservatives had "failed."

Sir George Perley (Conservative, Argenteuil) was in favor of the treaty. He was glad to see the Government take steps to extend Imperial trade relations.

Premier King Pleased.

Premier Mackenzie King expressed his satisfaction that "for once the Opposition and the Government seemed to be in entire accord." He was glad that Mr. Meighen had approved of the Government's efforts to extend inter-Imperial trade. He said that he seemed to recall that Mr. Meighen, in the Maritime Provinces last September, had condemned this very same treaty.

At this point Mr. Meighen interrupted to say that this was not true. His reference to the West Indies treaty had been a remark that he had not yet seen the treaty and would speak neither for nor against it until he had.

Premier King reiterated that it was his distinct impression that Mr. Meighen had spoken in a discouraging way about this treaty and he was surprised to hear that the leader of the Opposition had not even read it at the time.

Presbyterian Church

St. Paul's

REV. F. A. LAWS[...]
Ph. B., TORONTO

Services
11 a.m.
7 p.m.

11 A.M., THE SABBATH AND THE [...]
7 P.M., THE SUPREME KINGSHIP O[...]

Musical Director:
Martin B. Chenhall, A.R.C.O.
Soloist:
Miss Greta LeBarr.

WEDDING BELLS

McLAUGHLIN—ARTHUR.

The marriage of Amy E. Arthur, daughter of Mr. F. Arthur of Harwood, Ont., took place on March 11, at 3 p.m., to William McLaughlin, son of Mr. and Mrs. John McLaughlin, of New York City, by Rev. Dr. Walker of St. Simon's Episcopal Church. They were attended by the groom's sister and her husband, Mr. and Mrs. Coyle.

The bride was attired in a costume of grey georgette, and was the recipient of numerous and costly gifts.

They will reside in New York City.

OBITUARY.

MRS. J. N. TELFORD

The funeral of the late Mrs. J. N. Telford will take place from her late residence, Bridgenorth, on Monday, March 22nd, at 1.30 p.m. to the Little Lake cemetery, Peterborough.

ANGUS MACDONALD

COBOURG, March 20.—Mrs. Margaret Macdonald, wife of the late Angus Macdonald, passed away at her residence, corner Henry and Chapel streets on Wednesday. Mrs. Macdonald was one of Cobourg's oldest residents, and a lady who was held in very high esteem. About six weeks ago, she fell and fractured her hip, and her death resulted from effects of this accident. Mrs. Macdonald was in her 87th year. She was one of the oldest members of St. Peter's church. Surviving their mother are two sons, A. W. and W. J. Macdonald and one daughter, Miss Minnie Macdonald, all of Cobourg.

The funeral was held on Friday afternoon to St. Peter's cemetery.

DR. ROLAND D. ORR.

COBOURG, March 20.—Dr. Roland D. Orr, formerly of Camborne, Hamilton township, and more recently of Brantford, where his widow resides, died at the Salisbury Hotel, Liverpool, Eng., a few days ago. He was a Dominion Government Inspector, and his trip to the Old Country was on behalf of the Government in connection with the transportation of cattle. Dr. Orr grew to manhood in Camborne. He attended Veterinary College in Toronto, moving to Waterloo County some time ago.

WILLIAM FLEMING.

HASTINGS, March 20. — The death occurred in Hastings on Friday, March 19, at his residence on Clyde Street, of William Fleming. Deceased has been ill for a long time. He was born in Percy Township in the year 1848.

He is survived by his widow, two brothers, Edward of Percy Township and George of Orangeville; one sister, Mrs. Wood of Grimsby; three sons, John of Asphodel Township, Ray of Percy Township, and Alexander of Colborne.

The funeral will be held from the residence on Clyde Street on Sunday afternoon; service at 2 o'clock. Interment to take place in Trent Valley Cemetery.

More than 8,500,000 bathtubs are now in use in the United States and new ones are being installed at the rate of more than 1,000,000 a year.

CONSERVATIVES' ENGINEERING.

(Continued from page one.)

by the fact that only half the members in the House voted. Sir Henry had intimated before making his motion that he did not want to have the item considered at that time because, said Premier King, Conservative members were in their lobby "waiting for orders to come in here." This assertion was denied from the Opposition benches.

Hon. R. J. Manion (Conservative, Fort William) stated that Thursday night's division had been no more a snap vote than votes pressed on other occasions when Conservative members were absent and did not expect a division. The vote was the kind "the Government should be getting in this House on all occasions. For a smaller defeat than that which occurred Thursday afternoon, government in Great Britain had resigned."

Mr. Robb asked the Opposition to remember that the prevention of smuggling, in which everybody was so interested just now, could not be possible if the Opposition was going to rule out every provision for this purpose.

Hon. J. W. Edwards (Conservative, Frontenac-Addington) asked how much this government had spent on prevention of smuggling out of the $350,000 voted by Parliament last session.

Mr. Robb retorted that this year's programme was not affected by such a consideration.

Meighen Denies Scheme.

Mr. Meighen again took the floor. He maintained that the estimates affected by the committee's adverse vote of Thursday could only be revived by re-presentation to the House. Apparently the Government did not want to use this method of reviving that part of its estimates. Mr. Meighen denied that there had been "plans and scheme" within Conservative ranks to bring about the adverse vote. Twenty to thirty minutes earlier than the Drayton motion was made to the chair, he could remember that Sir Henry Drayton, his desk mate, mentioned his intention of moving that the estimates under discussion should not be considered now. To prove that Conservative members had no knowledge of Sir Henry's intention, Mr. Meighen recalled that it was chiefly Opposition members who had kept the debate going for nearly half an hour and prevented Sir Henry from putting his motion to the chair.

In Great Britain, said Mr. Meighen, when Governments found that its supporters had not sufficient interest in the proceedings in the House to keep them in attendance, such Governments usually thought it was time to resign. There was one virtue that this Government would never acquire and that was "the virtue of resignation," added Mr. Meighen. This Government did not like to admit that it was in a precarious position, that Thursday's vote was not a snap judgment, and that it had to face the probability of many adverse votes in the near future.

Snap Divisions.

Hon. Ernest Lapointe quoted Rt. Hon. Ramsay MacDonald, as saying in one of his early speeches after assuming the Premiership, that he was not going to be affected by the "engineering of snap divisions."

"If you want to defeat this Government," added Mr. Lapointe, "you will have to do it on serious matters, in a serious way, and not by reducing Parliament to a game of hide and seek."

Robert Forke (Progressive leader) expressed the opinion that "if the average citizen of Canada could sit in the gallery of the House of Commons today, the reputation of the House of Commons for dignity would suffer considerably."

He had no fault to find with Thursday's motion, and the vote that had fallen thereon, but he did not think that such a chance occurrence in the House should be taken so seriously as to interfere with the regular business of the House.

Mr. Forke took exception to remarks made in the House respecting the attitude of the Progressives towards the Government. "We are supporting the Government on a legislative programme," he said. There was surely nothing dishonorable about that course. He thought he was in a better position than any member in the House to enter into a discussion from an "unprejudiced viewpoint."

"Oh, Oh," shouted several Conservative members amid laughter from the Opposition benches. Mr. Forke reiterated his remark.

Arthur Beaubien (Progressive, Provencher), said that the Progressives were sometimes asked why they did not cross to the other side of the House "and show our true colors."

"Hear, Hear," shouted Conservative members.

Mr. Beaubien retorted by stating that if Conservatives took the trouble to look up Hansard of last session, they would find that they had supported the Government on more occasions than the Progressives had. "I am falling into the hands of no party," he said. He was here to carry out certain principles, and that was what he was doing.

Insults and Sneers.

Malcolm McLean (Liberal, Melfort) voiced the opinion that it was time the House got down to business. It was not proper for any group to throw "insults and sneers" at any other party in the House. The House should not be turned into a "bear garden."

Mr. Speaker stated it is improper to use the word "beer garden."

"Bear garden—Bear garden," corrected a chorus of voices.

Mr. McLean than withdrew the use of the objectionable term "bear garden."

H. C. Hocken (Conservative, Toronto West Centre) objected to Mr. McLean as a new member attempting to instruct those who had been in the House for a "score of years." Mr. McLean's argument had shown that the Government was unable to control the House.

Hon. G. H. Boivin was of the opinion that the vote in committee Thursday undoubtedly was engineered by the Opposition to take a[...] the temporary absence o[...] supporters from the H[...]oubt the Government w[...]ject to similar snap vo[...] future; but, he said, th[...]t would not surrender[...]servatives on such a gr[...]

[...]on Carried.

[...] repeated his ruling, th[...] to restore the commit[...]y, was in order. The co[...]ht vote itself out of a s[...] had not the power to "ex[...]question." While Mr. Bo[...] was not absolutely nec[...] Lemieux thought it mig[...] clear the air if the Ho[...] it. He then put the que[...]r. Boivin's motion to rest[...]consideration of committ[...] the vote for customs officers was carried with[...].

[...] HOLIDAY.

Pat[...]uley's Farm To [...]ed on Shares [...]ne Year.

CA[...]ORD, March 20. — Louis[...] move to the farm of Pa[...]ley, near Brighton, and [...]hat place for one year [...]es system. Mr. McAuley [...]ntly met with a painfu[...] his hand, one of his th[...]g been severed by a saw[...]ne, and Mrs. McAuley [...] a year's vacation, during [...]y will visit in different [...]the United States. Mr. M[...]a cousin of Rev. Father [...]Campbellford, and a brot[...]. Father McAuley of En[...]d of Thomas McAuley [...]rough.

Spec[...]on of Spring and Easter[...]apparel will be held at the [...]Millinery Parlors, Tuesda[...]nesday, March 23rd and 24 [...]York and Paris Modes [...]Dresses and Coats. All ga[...]played will be[...]for immedia[...] a complete range of size[...]en's and Misses' wear. [...]ordially solicited to be pres[...] occasion.

THE [...]N MILLINERY,
1d68 776 Campbellford.

[...]ICAN.
ST.[...] CHURCH.

Rev. [...]rave, D.D., Vicar.
5th S[...]ent.
8.30 a[...] Communion.
11 a.m[...]'s Religion, No. 7. "Worshi[...]
7 p.m[...] school and Bible Classes.
3.15 p[...] Confirmation Class
7 p.m[...]tament Characters, No. 7, "[...]
Freder[...]ann, Organist and Choir M[...]

A[...]S' CHURCH.

Rev[...]aterson, Rector.
11.00, [...]Prayer.
3.00, S[...]ool.
7.00, [...]rayer and Holy Communi[...]
The R[...] preach.
Mornin[...]od of Bethel."
Evenin[...]ope of Strength."

ST. L[...] CHURCH.

Cor. [...]og Robinso[...] Streets
Rev. Geo[...]field, B.A., Rector
Service[...]., 11 a.m., and 7 p.m.
Sunday [...] p.m.
Holy B[...]y appointment.

ST. GE[...]S CHURCH.

Braidwoo[...] — South Pete[...]gh.
(Rev. [...]ghes, Rector.)
Fifth S[...] Lent.
Passion
11 a.m., and Eucharist.
7 p.m., [...]

ROM[...]THOLIC.
ST. PET[...]ATHEDRAL

Low mas[...]a.m. and 9.15 a.m.
High Ma[...] a.m.
Vespers.

MIS[...]NEOUS.
TR[...]USSION.

REV. DA[...]VEE, PASTOR
Sunday sc[...]usual at 9.45.
Services a[...]d 7.00.
Morning s[...] "Three Priceless Visions."
Evening s[...] "What think ye of Christ

STANDARD[...]CH CONVEN-

Now in p[...]n the Paragon Hall, corner [...]ck and George streets. Rev.[...]Monahan, president in chur[...]ce to-night at 7.30 p.m. Su[...]vices 10.30 a.m., 2.30 and 7 p.[...]body welcome.
—F. R. Web[...]

ASSEM[...]HALL.

Christians g[...] the name of the Lord Jesu[...] will D.V. hold meetings as f[...]
Lord's Day[...]g of Bread, 11 a.m.; Children['s], 3 p.m.; Gospel Meeting, 7[...]
Wednesday[...] Meeting, 8 p.m
Everyone w[...] these meetings
"Justified fre[...]His grace." — Romans 3:25.

—THE UNITED CHURCH OF CANADA—

Continuing the
PRESBYTERIAN, METHODIST AND CONGREGATIONAL CHURCHES

MARK ST. Minister, R. T. Richards, B.A., B.D.
Organist, V. H. L. Boorman

11 A.M.—Special W.M.S. Service; the Minister will preach.
7 P.M.—Rev. A. H. McConnachie, M.A., of Springville.

KNOX Rev. M. C. MACKINNON, M.A., B.D.
298 King Street - Phone 2243

11 a.m., "Why Love Rather Than Hate"
2.45 P.M.—Church School—Pictures.
7 p.m., "Jesus Interprets Himself"
Mr. R. J. Devey, Organist
Seats Free - - - - All Welcome

ST. ANDREW'S

REV. J. W. GORDON, M.A., B.D., Minister.

11 A.M.—"THE MONOTONY OF SIN," Isaiah 28.
3 P.M.—Sunday School.
7 P.M.—"THE CONSTRAINT OF THE CROSS."
Mr. John Crane, Director of Music
Mrs. Dorothy Allan Park, Soloist
The public cordially invited to these services.

GEORGE STREET UNITED CHURCH OF CANADA
REV. J. E. TODD, B.A., Minister

11 a.m., Rev. M. I. JOHNSTON
"GOD WITHIN THE SHADOWS"
7 p.m., THE MINISTER
"THE ROMANCE OF THE CITY"

Soloists for Tomorrow:
MISS DAISY MURRAY
Mrs. V. Walker
Miss E. Coon
A. V. Lillow
C. A. Thorpe
John H. Renwick, Musical Director
A Cordial Welcome to All

ST. JAMES J. D. RICHARDSON, M.A., Minister.
Cor. Romaine and George.

Rev. Dr. John H. MacVicar

Honan, North China, Missionary of the United Church, will preach morning and evening.

The congregation is reminded that next Sunday, March 28th, is the LAST SUNDAY of our financial year.

Albert E. Greenlaw, Detroit, Anniversary Concert, Monday, April 12th

TRINITY UNITED CHURCH

Rev. A. J. Langford, Pastor.

11 a.m., The Pastor will preach.
SUNDAY SCHOOL AT 3 O'CLOCK.
7 p.m., The Sacredness of Human Life. (The Sixth Commandment).
Miss Mabel Clarry, Organist and Choir Leader

MURRAY STREET BAPTIST CHURCH

REV. C. W. ROSE, D.D., Pastor

11 a.m., "Four Ways"
(Church and Sunday School)
7 p.m., "Life's Greatest Search"
SERVICE IN THE AUDITORIUM
Francis Sutton, A.T.C.M., Organist
Note: Workers' Prayer Service Saturday evening at 7.30.

PARK ST. BAPTIST CHURCH

REV. NORMAN R. McLEOD, B.A., Pastor.
Morning Subject—"THE TREASURES OF THE SNOW."
3 P.M.—SUNDAY SCHOOL AND BIBLE CLASSES.
Evening Subject—"WHAT IS THE RESURRECTION BODY?"

GOSPEL HALL

Hear MR. W. LOYD tomorrow night on — "IS THE WORLD CRUMBLING?" What are the signs?
Sunday School and Bible Class - - 3 o'clock
Morning Service—The Lord's Supper - 11 o'clock
Bible Reading—Friday—8 o'clock.

SALVATION ARMY

Major and Mrs. Higdon, Officers in charge
11 A.M. Holiness Meeting.
2 P.M. Sunday School and Bible Classes
3 P.M. Praise Service Music and Song, special feature
7 P.M. Great Salvation Meeting
Band and Songsters will take part in all these services

QUOTA SYSTEM FOR CANADA IS URGED

U. S. Immigration Allotment Plan Recommended.

VANCOUVER, B.C., March 20.—(Canadian Press). — That a quota similar to that now in force in the United States, should be applied by Canada to all but British-born immigrants, was the view expressed by Dean N. Clement, head of the Department of Agriculture, University of British Columbia, addressing the Canadian Society of Technical Agriculturists, British Columbia branch.

Dean Clement expressed himself as strongly in favor of preference within the Empire, and thought they should apply the quota law as in force in the United States, to all but British born. He would not ask the inhabitants of Canada to compete with non-English speaking whites. By adopting such a policy something would be done for Canada, he declared.

Self-trust is the first secret of success.—Emerson.

A man's home is his castle.
—Coke.

The Evening Examiner

PHONES—Editorial 1601. Business Office, 1600. Private Branch Exchange to all Departments.

The Examiner is a member of the Audit Bureau of Circulation.

The Daily Examiner, published every lawful evening, by The Peterborough Examiner, Limited. Office, 419 George street. $6.00 per year, delivered in city; out-of-town subscribers by mail, $4.00 a year.

The Weekly Examiner, published every Thursday. Subscription price $1.50 a year.

U. S. REPRESENTATIVES

Special U. S. Representatives—W. H. Stockwell, 639 People's Gas Building, Chicago Ill.

New York—Chas. P. Miller, 225 Fifth Avenue.

Advertising Rates on application.

E. E. CLOVER, Managing Director.

SATURDAY, MARCH 20, 1926.

ALBERTA COAL.

If the Lethbridge Herald is right in its statement that Ontario has not in all cases been receiving the best of Alberta coal those responsible for shipping fuel of inferior quality have been guilty of an almost criminal lack of foresight.

The Western coal is on trial in this Province.

Ontario people, disgusted at the frequent tie ups in the United States anthracite field, and realizing the advantage of keeping Canadian money at home, are in a very receptive mood toward Alberta coal.

They feel that if it measures up to the imported article in quality they are willing to give it a fair trial and to keep on using it if the trial convinces them of its merits.

With such a market in sight western operators are foolish to jeopardize their chances by sending into Ontario coal that is not of first class quality

Alberta fuel in general is more likely to be judged from the poor samples than from the good, and permanent injury to the market in this province is likely to be done if the quality of the supply sent last is not carefully watched.

PROTECTING THE FISH.

The Peterborough Fish and Game Protective Association is on the right track in seeking to persuade the Ontario Government to put on additional overseers during the spawning season.

It is recognized on all sides that the damage done by illegal fishing during the spawning period is very great and that it is impossible for the regular overseers to provide proper potection over the whole distict under their supervision.

The spawning season is of short duration and the appointment of a large force of temporary officials would not entail any very great expense, certainly nothing compared with the value of the service rendered.

By cutting down the legal catch of bass from 8 to 5, the Ontario Government has admitted that Ontario's waters are being rapidly depleted of game fish.

As fishing prospects bring hundreds of thousands of tourists each year it should be apparent that every possible step must be taken to replenish the supply of fish and to protect them against poachers in the spawning season.

The local Association suggests the only remedy that seems feasible.

THE TOURIST GOLD MINE.

When George Wright, Chairman of the Toronto Hotelmen's Association and President of the newly-formed Toronto Convention and Tourist Association, at what might be termed the inaugural meeting of the latter body, stated that in his opinion "the amount of money coming in from our northern goldfields may seem great, but it is nothing as compared with the amount of money the tourists leave in our city," he said something.

Tourists are our greatest gold mine, and to bring them here we must go after them.

In Peterboro the value of the tourist traffic becomes more apparent each year.

The Peterboro County and City Councils in voting $100 and $400, respectively, to the Trent Waterway Development Association for the express purpose of assisting in the advertising of this district by the association, are to be congratulated in taking a prominent part in an activity so beneficial to the community.

Their action is justified by the results obtained by the association, and by the fact that the hotelmen of Toronto have subscribed from $10,000 to $20,000 a year for the next five years for the sole purpose of making the Toronto Convention and Tourist Association the most successful and productive bureau on the continent.

The Trent Waterway Development Association must prepare for strong competition from Toronto in the future.

It may be that the annual exhibit at the New York Motor Boat Show will have to be augmented by an extensive and continuous publicity campaign.

At any rate, it is not likely that the association will fail to keep Central Ontario before the United States tourist.

Years of experience as the pioneer tourist association of Ontario have taught its officers that vigilance is not only the price of safety, but the assurance of continuity of policy in dealing with the tourist question.

FOREIGN MAGAZINES.

The action of the Canadian Government in prohibiting the sale in Canada of certain objectionable publications emanating from the United States receives the approval of all decent American citizens, who are themselves disgusted with the sort of literature to which exception is taken. It may be that Canada's rejection of these journals may lead to similar action in some of the States. A despatch from Albany, New York, refers to a "clean books" bill discussed by the Senate and Assembly Codes Committee, the object of which is to suppress the publication within the State of objectionable reading matter. In the course of the debate on the measure the Canadian Government was commended for refusing entry to certain New York periodicals. If the people in the United States would themselves prohibit the production and sale of these scurrilous publications, it would be by far the best way of solving the problem. The dissemination of such rubbish is a common nuisance, which it is to the interest of both the United States and Canada to remove. The subterfuge by which the unscrupulous producers contrive to market their illicit wares in Canada—by changing the name, as some of them have done, without changing the trashy content of their publications—renders it very difficult to deal with the evil effectively. If a forbidden paper manages to get in under another title, it would be practically impossible for legislation to keep pace with the continual changes. A stricter censorship in the United States itself, as advocated by the sponsors of the Albany bill, would obviate the necessity for special legislation in Canada. But that would not do away with another real grievance from which Canadian publishers and business men are suffering, and which can be removed only by action on the part of our own Dominion Government.

Yesterday a delegation from the Magazine Publishing Association of Canada waited upon the Prime Minister in Ottawa urging the necessity of a tax of 10 cents a pound on all periodicals and week-end magazines entering Canada. The suggested tariff would be about equal to the existing tariff imposed on all advertisements entering Canada under other guises. There is no complaint, in this instance, about the contents of the majority of these publications; it is the unfair competition which they set up against Canadian publishers, who are called upon to pay heavy taxation, and against the manufacturers of the Dominion. These periodicals carry advertisements of United States products which are the cause of a great amount of business passing across the border. In loss of orders alone the country suffers enormously, but there is the further consideration, from the financial point of view, that a revenue of about $5,000,000 a year would be derived from the proposed tax. With the Prime Minister were several Cabinet Ministers and leaders of the Conservative and Progressive parties, and the delegation received the assurance that "careful consideration" would be given the petition. If that promise is faithfully kept, there is little doubt that the necessary legislation will be passed.—Hamilton Spectator.

MARGOT AND THE MOVIES.

If Mary Pickford has recovered from the shock of her dethronement by the fair co-eds of the good city of her youth, she is likely to suffer a relapse when she hears the no less ominous news from the other side of the Atlantic. Margot is going into the movies! So, at least, it is reported from a reliable source—Margot, of course, being the one and only lady known by that name; otherwise, the Countess of Oxford, the distinguished consort of former Premier Asquith.

The prospect of having to contend with such a formidable rival on the screen is one that the delectable Mary and other stars of the "movie" firmament cannot fail to contemplate with something like awe, for whatever Margot may lack in the quality of pulchritude, she has a personality and a way with her that may well play havoc with the standards that have hitherto been popular in the world of films.

It was once said of Lady Oxford, long before she attained to the title, that the distinguishing element in her character was that of unexpectedness. Certainly, in the course of her remarkable career she has played many parts in which the obvious and conventional were not conspicuously apparent. From a tomboyish youth, in which her love of mischief was alternately the terror and delight of her friends, she passed triumphantly into the intellectual circles of London, to fraternize with "the Souls," run a literary and political salon on decidedly original lines, act as a sort of "blue-stocking" to the Liberal party, become the brilliant wife of a future Prime Minister, a highly popular hostess, and a thorn in the flesh of all who differed from her distinguished husband or herself. Then, having reared an exceptionally gifted family, and satisfied her social and political ambitions, she emerged as a literary impressionist, wielding a caustic pen, and, with amazing frankness, revealing to the world her opinions of people she had known.

Now, it is said, on the authority of a well-known English producer, that the incomparable Margot is considering an offer which, if accepted, will ensure her appearance in the leading part of a film play, specially written for her with the title of "Studies of Psychology," a title suggestive of possibilities well within the reach of the latest recruit to the ranks of potential "movie" stars.

That Lady Oxford is not without qualifications for the new role prepared for her is indicated by the fact that she received a certain amount of theatrical training in her younger days, and that recently she appeared with success in a film play privately produced. Moreover, it is announced by the producer who is soliciting her services that "she undoubtedly possesses the essential power to register emotion without absurd gesticulations," a tribute to the histrionic abilities of Margot which seems to carry with it a sting for certain other screen artistes.

Assuredly, it would be a mistake to regard the projected appearance of Lady Oxford in the "movies" either as a publicity "stunt" or as a fresh illustration of her freakishness. Rather is it one of many signs of an awakening in Britain to the possibilities of the moving picture as a medium of literary and artistic expression, and the need for the development of a higher technique, a more elevated standard of taste, and a more aesthetic conception of the cinematic art. "The public," writes a London critic, "is beginning at last to wake up to the need of improving the quality of the pictures shown, and producers and exhibitors are indulging in an uneasy survey of the general film situation, aesthetic and economic."

Evidences of this movement are to be found not only in the increasing activity of British film producers, but in appeals to leading writers and prominent actors and actresses to enter the field hitherto monopolized by American trusts and Hollywood heroes and heroines. Even George Bernard Shaw, when approached, has cynically admitted that, "as I get older I may lose the power of putting things into words, and then, I suppose, it is just possible that I may be driven to write a wordless play." A screen production from the pen of G. B. S. with Margot in the leading role would certainly not be lacking in appeal to the taste that craves more intellectual entertainment than British patrons of the moving pictures appear to enjoy at present.—Ottawa Journal.

EDITORIAL NOTES AND COMMENT.

Spring cannot be far off. The Kingston Standard is already claiming a baseball championship.

The civic banquet to Peterborough's championship hockey team should be a great success. The team has richly earned the honors that are being prepared for them.

Soon, as a contemporary points out, the roads will be thick with motor cars the drivers of which should understand that it will not be any easier this year to push a railway locomotive off a crossing.

The Ontario Legislature seems merely a debating society, with the Ontario Temperance Act as the chief subject for discussion.

Join the Exhibition!

— RADIO — PROGRAMS

BEST PICK

KYW (536) Chicago, Ill. 4—Frolic. 6—Orchestra. 8:30—Classical. 11:30—Popular. 1—Insomnia Club.

WHAS (399.8) Louisville, Ky. 4—Band. 7:30—Orchestra. 8—Oratorio, "Stabat Mater."

KGO (361.2) San Francisco, Calif. 4—Concert. 8:10—"The Pink Lady," musical comedy. 10—Orchestra.

WTAM (389.4) Cleveland, O. 6—Orchestra. 8—Musical. 9—Ev Jones and his Gang.

WOAW (526) Omaha, Neb. 6:15—Orchestra. 9—De Luxe. 10:30—Orchestra. 11—Organ.

WNYC (526) New York City. 7—Vocal. 8—Symphonic concert. 10—Songs.

EASTERN TIME

WWJ (352.7) Detroit, Mich. 3—Orchestra.

WADC (258) Akron, Ohio. 3:30—Concert.

WEAF (492) New York City. 4—Musical. 5—Vincent Lopez and orchestra. 6—Dinner music. 7—Erna Korn, contralto. 7:15—Dorothy Chancellor Curry, pianist. 7:30—Lewis D. Zeidler, tenor. 7:40—Valdo Kolitsch, violinist, accompanied by Malvine Gardner. 8—"Jumpy Journalism," by Miss Zoe Beckley. 8:15—"Macbeth." 8:30—Weaf Musical Comedy Troupe. 10—Ross Gorman and orchestra. 11—Vincent Lopez and orchestra.

WREO (285.5) Lansing, Mich. 6—Concert. 10—Dance program.

WMCA (341) Cassnovia, N.Y. 6—Orchestra. 9:30—Musical. 11—Orchestra.

KDKA (309) Pittsburgh, Pa. 6:30—Band. 8—Studio. 8:30—Concert.

WCAE (461.3) Pittsburgh, Pa. 6:30—Concert. 8:15—Studio.

WGHB (266) Clearwater, Fla. 6:30—Orchestra. 8:30—Vocal. 11:45—Midnight Ramble.

WGY (379.5) Schenectady, N.Y. 6:30—Musical. 8:25—Orchestra. 10:30—Dance program.

WOR (405) Newark, N.J. 6:30—Orchestra. 8:40—Instrumental. 11:20—Orchestra.

WBZ (331.1) Springfield, Mass. 6:45—Orchestra. 7:30—Piano. 7:45—Musical varieties.

CKCL (357) Toronto, Canada. 6:45—Orchestra.

WTIC (348.6) Hartford, Conn. 6:50—Trio. 8:30—Piano. 10:30—Orchestra.

WEAR (389.4) Cleveland, Ohio. 7—Orchestra. 12—Singing syncopators.

WJR (517) Detroit, Mich. 7—Serenaders. 9—Orchestra and soloists. 11:30—Jesters.

WJZ (455) New York City. 7—U.S. Nvay program. 8:25—Concert.

CKAC (410.7) Montreal, Can. 7:15—Orchestra. 8:30—Studio. 10:30—Orchestra.

WRNY (258.5) New York City. 7:30—Orchestra. 9—Varieties. 10:30—Orchestra. 1—DX program.

WOKO (233) New York City. 8—Vocal and instrumental.

WRC (469) Washington, D.C. 8:30—Concert. 10:30—Orchestra.

WBBR (272.6) Staten Island, N.Y. 8:40—Vocal and instrumental.

WRW (272.6) Terrytown, N.Y. 9:30—Orchestra.

WIP (508.2) Philadelphia, Pa. 10:05—Orchestra. 11:05—Organ.

WAHG (316) Richmond Hill, N.Y. 12—Novelties.

CENTRAL TIME

WEBH (379) Chicago, Ill. 3—Musical. 8—Vocal. 9—Orchestra and soloists. 1—Variety.

WBBM (226) Chicago, Ill. 4—Feature. 8—Orchestra. 9:30—Orchestra and soloists. 11—Variety.

KFAB (340.7) Lincoln, Neb. 5:30—Concert. 8:30—Variety. 12—Orchestra.

WJJD (302.8) Mooseheart, Ill. 5:30—Concert. 8—Studio. 10—Orchestra.

WOC (484) Davenport, Ia. 5:45—Chimes. 9—Vocal. 11—Orchestra.

WMAQ (447.5) Chicago, Ill. 6—Organ. 6:30—Orchestra. 9—Revue.

WSM (282.8) Nashville, Tenn. 6—Concert. 8—Barn dance program.

WBAP (475.9) Fort Worth, Tex. 6—Orchestra. 9:30—Little Symphony.

WHT (400) Chicago, Ill. 6—Organ. 6:30—Vocal. 9:30—Entertainers. 9:50—Orchestra. 12—Popular.

WGN (302.8) Chicago, Ill. 6:30—Musical. 10—Variety.

KFNF (266) Shenandoah, Ia. 7—Scotch concert. 11—Fiddlers.

KSD (545.1) St. Louis, Mo. 7—Orchestra.

WLIB (302.8) Chicago, Ill. 7—Variety. 11—Musical.

WLW (422.3) Cincinnati, O. 7—Organ. 8:15—Concert. 9—Fiddler. 9:30—Orchestra.

WMBB (250) Chicago, Ill. 7—Semi-classical. 9—Orchestra and soloists.

WORD (275) Chicago, Ill. 7—Concert. 9—Musical....

WSB (428.3) Atlanta, Ga. 8—Variety. 10:45—Novelty.

KPRC (296.9) Houston, Tex. 8—Organ. 8:30—Piano. 11—Studio.

WCCO (416.4) St. Paul-Minneapolis. 6:15—Concert. 8:15—Musical. 10:05—Orchestra.

KTHS (374.8) Hot Springs, Ark. 9—Orchestra. 9:50—Male Quartet. 10:30—Frolic.

WJAZ (322.4) Chicago, Ill. 9—Dance program.

WKRC (423) Cincinnati, Ohio. 10—Orchestra. 11—Vocal. 11:15—Dance orchestra.

WDAF (365.6) Kansas City, Mo. 11:45—Frolic.

MOUNTAIN TIME

KOA (322.4) Denver, Colo. 9—Dance program. 10:30—Orchestra.

PACIFIC TIME

KPO (428.3) San Francisco, Calif. 6:35—Orchestra. 9—Dance tunes.

KNX (337) Los Angeles, Calif. 7:30—Feature. 10—Orchestra. 11—Frolic.

KFI (467) Los Angeles, Calif. 8—Vocal. 9—Quartet. 10—Feature. 11—Frolic.

FOR SUNDAY, MARCH 21.

BEST PICK

WBBM (226) Chicago, Ill. 4—Variety. 8—Orchestra and soloists. 12—Nutty club.

WBZ (333.1) Springfield, Mass. 6—Instrumental. 7—Concert. 8—Instrumental. 9—Organ.

KFI (467) Los Angeles, Calif. 7—String ensemble. 7:30—Vocal. 8—Organ. 9—Orchestra.

KTHS (374.8) Hot Springs, Ark. 9—Classical. 10—Frolic. 11:30—Organ.

EASTERN TIME

WADC (258) Akron, Ohio. 12:30—Organ. 6:30—Concert.

CKAC (410.7) Montreal, Can. 2:45—Musical.

WGY (379.5) Schenectady, N.Y. 3—Musical. 5—Organ. 9—Studio. 10—Violin.

WRNY (258.5) New York City. 3:30—Choir. 5—Concert. 8:15—Concert.

WBBR (272.6) Staten Island N.Y. 3:30—Vocal. 10—String quartet.

KDKA (309) Pittsburgh, Pa. 4—Organ. 6:30—Concert.

WTIC (348.6) Hartford, Conn. 5—Organ. 9—Vocal.

WEAF (492) New York City. 5:30—Musical program. 6—Little Symphony Orchestra. To WJAR (305.9) WFI (395). 7—Chamber Musicale. To WJAR (305.9). 7:20-9:15—Musical program by Major Edward Bowes and the "Capitol Family" direct from the Capitol Theatre, New York. To WEEI (476) WCAP (469). WJAR (305.9). WTAG (268). WWJ (352.7). WCAE (461.3) 9:15—10:15—"Atwater Kent Radio Hour." Claudia Muzio, soprano. To WEEI (476). WJAR (305.9). WGR (319). WCAP (469). WCAE (461.3). WCCO (416.4). WOC (484). WWJ (352.7). WSAI (325.9). WEAR (389.4) KSD (545.1). WTAG (268). WGN (302.8). and WOO (508.2).

WCAP (469) Washington, D. C. 6:20—String ensemble.

WBAL (246) Baltimore, Md. 6:30—Orchestra.

WCAE (461.3) Pittsburgh, Pa. 6:30—Concert.

WJZ (455) New York City. 8—Musical. 10—Violin.

CENTRAL TIME

WOC (484) Davenport, Ia. 1—Orchestra. 10—Little Symphony orchestra.

WHT (400) Chicago, Ill. 2:45—Orchestra. 6:30—Concert. 9:30—Popular.

WQJ (447.5) Chicago, Ill. 3—Musical varieties. 8—Orchestra and soloists.

WLW (422.3) Cincinnati, O. 4—Choir. 8:30—Orchestra.

KYW (536) Chicago, Ill. 4:30—Studio. 9:30—Classical.

WHAS (399.8) Louisville, Ky. 4:30—Choral.

WBAP (475.9) Fort Worth, Tex. 5—Concert. 9:30—Orchestra.

KLDS (440.9) Independence, Mo. 6:30—Vocal. 9:15—Organ and soloists.

WJAZ (322.4) Chicago, Ill. 7—Musical.

WHO (526) Des Moines, Ia. 7:30—Trio. 11—Orchestra.

WCBD (344.6) Zion, Ill. 8—Vocal.

WBMC (286) Berrien Springs, Mich. 8:15—Organ. 9:15—Vocal.

WFAA (476) Dallas, Tex. 8:30—Vocal and instrumental. 11—Quartet.

KFAB (340.7) Lincoln, Neb. 9—Musicale.

WORD (275) Chicago, Ill. 9—Trio.

KPRC (296.9) Houston, Tex. 9:30—Band.

WKRC (423) Cincinnati, Ohio. 10—Classical. 11.15—Orchestra.

MOUNTAIN TIME

KOA (322.4) Denver, Colo. 3—Musical.

KSL (300) Salt Lake City, Utah. 3—Musical. 8—Variety.

PACIFIC TIME

KGO (361.3) San Francisco, Calif. 3:30—Orchestra.

KNX (337) Los Angeles, Calif. 2—Musical. 9—Studio.

KPO (428.3) San Francisco, Calif. 3—Organ. 6—Orchestra. 10—Dance tunes.

KGW (481.5) Portland, Ore. 6—Familiar melodies. 9—Concert.

WISE AND OTHERWISE

A brass band can make almost as much noise as a baby when the little fellow awakes at two in the morning.

* * *

Hint to prospective June brides: Dishes have to be washed about a thousand times a year.

* * *

A man who couldn't budge a sack of cement can sit with a 125-pound girl in his lap for hours.

* * *

Hats trimmed with ostrich feathers are finding favor with Paris milliners, but not with ostriches.

* * *

The world will be safe until they start using pictures of good-looking men for magazine covers.

* * *

Mail carriers make good money and all they have to do is to take a walk and blow a whistle.

* * *

It has been so long since Christmas we'll feel like eating turkey again in a few more months.

* * *

Maybe it's the politics that's crept into booze that makes it taste so funny.

* * *

Isn't it remarkable how some old-fashioned salesgirls can smell of a piece of ribbon and tell how long it is?

* * *

TRY THIS ON YOUR KETTLE DRUMS: The policeman asked the man to accompany him but the poor fellow couldn't sing.

* * *

Clevelander bought a diamond which turned out to be paste. She's stuck for $3.50.

* * *

** A wee little girl sings, "I ** know something I won't tell." ** But she gets over it when she ** grows up. **

* * *

TRY THIS ON YOUR GUITAR: He stretched his imagination and called himself broadminded.

* * *

The mouse ran up a clock, by gosh,
Which doesn't sound so shocking,
Until you find the clock in mind
Was in a maiden's stocking.

A THOUGHT FOR TODAY

CONFIDENCE COMMANDS ACTION.

If you would sell a prospect or a customer, first convince him of your sincerity to be of Service. Create this confidence and competition will have a hard row to hoe.

Assume to argue or dictate even to an old customer who has had more or less confidence in you and the patron will probably close all avenues of reason, and this reaction usually results in no sale.

The right way to sell is mentally to step into the prospect's shoes. **Be the buyer for the moment. Talk in terms of Service, not just selling.**

Your confidence in your own merchandise commands action; but elect to dictate to a prospect or a patron and you arouse the mule nature in man and this delays decision and often prevents action.

FABLES IN FACT

IT WAS A BIT EARLY DASH DASH DASH BUT ANYWAY HE TOOK HIS WIFE TO THE BALL GAME PERIOD FIRST TIME SHE HAD EVER BEEN COMMA AND QUITE NAURALLY SHE PLIED HIM WITH FOOLISH QUESTIONS PERIOD PEEVEDER AND PEEVEDER WAS WHAT HE GOT COMMA UNTIL HIS WIFE SHOUTED QUOTATION MARK THE REFEREE CALLED A FOUL COMMA BUT I DIDN'T SEE ANY FEATHERS PERIOD HOW QUESTION MARK QUOTATION MARK AND EXASPERATED HUBBY SIMPLY REPLIED COMMA QUOTATION MARK THIS IS A PICKED TEAM PERIOD QUOTATION MARK

(Copyright, 1926, NEA Service Inc.

ABSOLUTELY PURE MALT EXTRACT AND HOPS

There's no economy in buying cheap half-fermented bulk malt extract. It gives poor results. If you want real good beer, you must buy quality ingredients.

RITE-GOOD

Malt Extract and Hops

is the very best Bohemian Hops and matured Malt Extract that you can buy. Put up in sealed containers to make sure. If your grocer can not supply you, write direct to

E. B. Nettelfield & Co.
35 Colborne St.
TORONTO
or
St. Lawrence Preserving Co., Reg'd
QUEBEC

Package to make 25 Pints $1.00
Package to make 50 Pints $1.75
With recipe booklet and Crown Corks free.

VOICE OF THE PEOPLE.

REPLY TO DR. SCOTT'S "NEW ARITHMETIC."

To Editor of Examiner:

Sir,—Will you permit me to reply to a communication entitled "A New Arithmetic" and signed by Dr. Ephraim Scott of Montreal.

The vote on the question of Church Union in 1911 was on two questions:

"1.—Are you in favor of organic union with the Methodist and Congregational Churches?"

"2.—Do you approve of the proposed basis of union?"

The vote in 1915 was on the question:

"Are you in favor of the union with the Methodist and Congregational Churches of Canada on the basis of union approved by the General Assembly of 1915?"

With a foot note:

"That the people are reminded that the decision on this question must be reached on the basis of the votes cast."

In both cases, on the basis of the votes cast, the answer given by the church was favorable to the proposed union.

The vote in congregations under the Federal Act in 1925 had nothing whatever to do with the question of the desirability of union. The three churches, through representative governing bodies, had decided to enter into union, and the Federal Act recognizes the right of these churches through their constituted authorities to proceed to union.

But the Federal Act also gave the privilege to any congregation to decide not to enter the union which had been determined upon. As a result a large number of congregations decided to take a vote. It was not obligatory on any congregation to do so. 784 congregations decided not to concur in the union, and at the present moment they are non-concurring congregations, with the privilege under the Act of forming a Presbyterian Church and calling it by any name other than the name of the church from which they seceded.

Dr. Scott is in error—in very grievous error—as to the votes cast for and against concurrence in the union.

In the congregations where a vote was taken under the Federal Act there were actually more votes by many thousands cast in favor of entering the United Church than were cast for non-concurrence. In addition to this, the membership of the congregations, formerly Presbyterian, which entered the United Church of Canada without taking a vote, is more than 63,500. Dr. Scott's prophetic bookkeeping throws these out of the church entirely, because they did not take a vote when the Presbyterian Church Association asked them to. No such vote was necessary or required, either by the General Assembly or by any Act of Parliament, unless they desired to non-concur in the union.

No good can come to the church which is to be formed by non-concurring congregations, either by actual mis-statement of the plain facts, or by implications which cannot be borne out by facts. In due course the number of Presbyterian members which did not enter the United Church will doubtless be demonstrated to a point beyond dispute before some properly constituted tribunal. The fact that is of immediate interest to readers of this paper is that 784 congregations, of which 534 were at the time of union in self-sustaining charges, and 250 were in aid-receiving charges, decided to non-concur. With the exception of these and of such non-concurring minorities as may have formed separate congregations, the rest of the church, 3,728 congregations, are now part of the United Church of Canada.

At no time since the beginning of negotiations looking toward union and in no vote taken in the Presbyterian Church in Canada on the question of union, did one-third of the membership or eldership or ministry express itself as opposed to union, and it can be demonstrated that less than one-third of the membership of the Presbyterian Church in Canada as at June 10, 1925, is at the present time outside the United Church of Canada.

R. J. WILSON.

Toronto, March 16, 1926.

CONCURRENT SENTENCES.

To the Editor of the Examiner:

Dear Sir: Would you kindly explain through the medium of your paper, the following:

A person who is found guilty on three separate charges, is given a year's imprisonment on each charge. The judge in passing sentences, are to run concurrently or consecutively, as the case may be. What exactly does concurrently and consecutively mean in the above?

Thanking you in anticipation, I remain, yours sincerely,

CURIOUS.

When three separate sentences for one year each are pronounced by the Judge to run concurrently, it means that the prisoner serves all sentences at one and the same time, and is entitled to be discharged at the end of one year, whereas if he is sentenced for three consecutive years he is only entitled to be discharged at the end of three years.

Here's Proof That

ZUTOO

Ends Headache

Mr. E. F. Tomkins, Ex-Mayor of Coaticook, Que. proves it.

"Your Tablets are a safe and effective remedy for headache"

Mr. Geo. Legge, Editor of the "Granby Leader-Mail" proves it.

"Your Zutoo Tablets deserve to be widely known as a remedy that will stop headache."

A. C. Hanson, B. A., K. C., Colonel of the Hussars, proves it.

"I use Zutoo Tablets and find them a very satisfactory remedy for Headache."

25 cents per box—at all dealers.

Fellowship of Prayer

SATURDAY—
Friends of Christ.

Read Jn. 15:12-15. See also Pet. 2:17. Text: 15:14. Ye are my friends.

Meditation.—Jesus commanded men to follow, to learn of him to be his servants, but last and best of all He called them friends. He has called us not to a blind obedience, but has shared with us the very counsels of God that we might be more than serfs even of the King of Love. What company of disciples ever chose a more beautiful name than "The Society of Friends."

"Nor lack I friends long tried and near and dear,
Whose love is round me like this atmosphere.
Warm, soft and golden. For such gifts to me
What shall I render, O my God, to Thee."

Prayer.—Forgive O Lord that we sought Thy gracious gifts for ourselves alone. That we have thought to receive and absorb Thy bounty. Deliver Thy Church from the corruption of unfriendliness. Quicken in us a new appraisal of the least of those Thou dost love; and in all humility before God may we find the abundant life in the enriching friendship both of the humble and of the exalted. Amen.

(Copyright, 1926 — F. L. Fagley.)

SUNDAY—
Chosen of Christ.

Read Jn. 15:16-21. Text: 15:16. Yet did not choose me, but I chose you, and appointed you, that ye shall go and bear fruit.

Meditation.—We are a part of a purposeful universe. He who made us has a plan for every life and that a part of a great total. Even the humblest member of humanity is essential to the work of all. Unless each plays his part the result is incomplete. He has chosen us for a peculiar share, every other has been chosen for something else, something demanding the best in him. The final victory of the Kingdom depends upon the steadfastness and teamwork of every Christian. "Each for all" must be made the dominant motive of every prayer.

Prayer.—Give me clean hands, clean words and clean thoughts. Help me to stand for the hard right against the easy wrong. Save me from habits that harm. Teach me to work as hard and play as fair in Thy sight alone as if all the world saw. Forgive me when I am unkind and help me to forgive those who are unkind to me. Keep me ready to help others at cost to myself. Send me some chances to do good every day and so grow more like Christ. Amen.

(Copyright, 1926—F. L. Fagley.)

Old Dutch Cleanser

HEALTHFUL Cleanliness all through the house means a healthy home. Old Dutch is a natural detergent that removes all visible and invisible impurities quickly, safely and economically. Contains no lye, acids or hard grit to injure hands or surfaces. There is nothing else like Old Dutch.

MADE IN CANADA

CREAMERY MEN TAKING COURSE

Many From This District Registered at Dairy School at Kingston.

KINGSTON, March 20.— (Special.)—The following is a list of students who have registered for the three day creamery men's course at the Eastern Ontario Dairy School here: K. A. Murray, Omemee; A. B. McKenny, Renfrew; William C. West, Stirling; H. N. Carr, Campbellford; Edward Wynn, Campbellford; George Renwick, Keene; A. Legault, Navar; H. F. Newman, Gamebridge; T. J. Newman, Lorneville; James A. Johnston, J. W. Graham, Wellington; L. M. Loney, Cornwall; G. M. Renwick, Westwood; A. L. Parry, Deseronto; W. W. Dool, Brockville; R. D. McEwen, Lindsay; A. Conkell, Trenton.

CONVENTION ON EIGHT HOUR DAY

Conclusions Arrived at By International Labor Conference in London.

OVERTIME RATE.

LONDON, March 20 (Canadian Press). — The International Labor Conference, attended by representatives of Belgium, France, Germany, Great Britain and Italy, which Thursday signed the eight-hour day convention drawn up at the Labor conference in Washington in October, 1919, issued a communique yesterday giving, article by article, the conclusions reached concerning the convention.

Article I. says it was agreed that the eight-hour convention applies to all industrial undertakings, regardless of the number of persons employed except those in which only members of one family are employed.

Under Article 2 the delegates agreed that working hours are the time employees are at the disposal of the employer and do not include rest periods, posted in accordance with Article 8.

It was agreed that the minimum additional rate of 25 per cent. for overtime, provided for in Article 6 of the convention, is obligatory; that railways are covered by the convention, and that the English, French and German texts shall be equally authoritative.

Mrs. Kresge Withdraws Suit For $1,000,000 From Hubby

NEW YORK, March 20 (Canadian Press).—Mrs. Doris Mercer Kresge's suit for $1,000,000 against her husband, Sebastian S. Kresge, five and ten cent store owner, alleging breach of a pre-nuptial agreement, was ordered withdrawn from the Supreme Court Friday. Counsel for Mr. Kresge announced that an agreement had been reached between the Kresges.

The terms of the settlement were not announced, and it was stated that reports of marital reconciliation were premature, as the future of the Kresges would depend upon events of the next two days.

Mrs. Kresge's suit alleged that her husband had failed to deliver to her 2,500 shares of S. S. Kresge Corporation stock, as provided in a pre-nuptial contract.

FOREIGN BUYING TUMBLES FRANC TO NEW DEPTHS

Broke Below Low Record of March 1924—Quoted 28.25 To Dollar.

HEAVY PURCHASES.

New Minister of Finance Urges Additional Taxation in Committee. . .

PARIS, March 20 (Canadian Press).—The French franc tumbled Friday to depths hitherto unknown, so far as Paris is concerned, in the history of the third French Republic—breaking even the low record of March, 1924. After the bourse had closed, the franc was quoted at 28.25 to the dollar and 137.20 to the pound sterling.

Meantime Raoul Peret, the new Minister of Finance, appeared before the Finance Committee of the Chamber of Deputies for the first time and informed that body, as was done by his immediate predecessors, that the remedy for the financial situation was in additional taxation. His reception was cool, especially when he referred to the necessity of increased taxes on business transactions, proposals for which have been twice defeated by the Chamber.

Experts agree that the present downward movement of the franc is not caused by speculation. It is due, they say, to real purchases made in the market, where heavy amounts of francs have been taken up by London, Amsterdam and New York, during the past few days.

Bourse circles said last night that the attitude of the creditor states has accelerated the fall in the franc, which is aggravated by the uncertainty of the internal political situation. Thursday's session of the Chamber prompted fears that the Government would be unable to find a majority with which to push through its financial reform plan.

PLANT LESS WHEAT.

But U. S. Farmers Will Increase Oats.

WASHINGTON, March 20 (Canadian Press). — Farmers of the United States have expressed intentions to plant this spring 1.8 per cent. less spring wheat and 0.1 per cent. less corn than the acreage harvested last year, the Department of Agriculture Friday announced as a result of a canvass just completed.

Intentions to plant other spring sown crops as compared with last year's harvested acreages, were announced as follows:

Oats, 4.6 per cent. more; barley, 5.7 per cent. more; white potatoes, 4.3 per cent. more; sweet potatoes, 19.6 per cent. more; flaxseed, 0.4 per cent. more.

STOCK MARKET HIS DOWNFALL

Bank Manager Blames Ticker For His $1,000 Theft.

CANADIAN NEWS.

OTTAWA, Ont., March 20 (Canadian Press)—Blaming the stock market for his downfall, Stanley E. Galipault, 28 years old, formerly manager of a branch bank in Eastview, and recently of St. Johns, Que., was found guilty of appropriating $1,000 belonging to one of the bank's clients to his own use, and was sentenced to not more than one year and not less than six months' imprisonment by Magistrate W. R. Cummings, in Eastview Police Court today.

CRUSHED BY ELEVATOR

WINNIPEG, Man., March 20—Caught between the floor of a freight elevator and the fifth floor of a wholesale building, George Johnston, 17-year-old office worker was crushed to death Friday. He attempt to jump from the elevator while it was in motion.

HOUSEMAID BURNED

OTTAWA, Ont., Mar. 20—When her clothing caught fire from an electric heater, Mary Baldwin, age 16 years, a domestic, Friday afternoon received very severe burns to her legs, arms and body. She was rushed to a hospital, where her condition last night is said to be very serious.

BULLET THROUGH PANE

JONQUIERES, Que., Mar. 20—A sensation was caused here when a 32-calibre revolver bullet crashed through a window of the home of Juste Ratee, Jonquieres West, into the apartment where all the members of the family were assembled at the time. The police were notified and after a careful investigation it was decided that there was no significance attaching to the incident. The bullet went into the kitchen table without injuring anybody.

MORE DOGS DIE

MONTREAL, Que., Mar. 20—Reports showed that 71 dogs and 38 cats were destroyed here Friday in accordance with preventive measures against the outbreak of rabies in this, and surrounding municipalities. No new cases of dog bites were reported.

MEALS BILL ADVANCES

QUEBEC, Que., Mar. 20—Resolutions on the bill to amend the Quebec Public Charities Act whereby a tax of five per cent. would be placed on meals, when such meals were over $1, were put through the Assembly yesterday. Third reading of the bill was held over.

GENERAL STORE DESTROYED

RIVIERE DU LOUP, Que., Mar. 20—Damage to the amount of $10,000 was caused here by fire which destroyed the general store of Charles Fourier and Sons.

NURSES' MEETING

OTTAWA, Ont., Mar. 20 — The annual meeting of the Victorian Order of Nurses for Canada will be held in Ottawa on June 2 and 3, it was announced here today. C. A. McGrath, chairman of the Ontario Hydro Commission and President of the Order will preside.

PRESENTATIONS TO WESTWOOD BRIDE

Mrs. Lawrence Gillson Honored By Her Fellow Choristers.

WESTWOOD, March 20. — On Thursday evening the members of the United church choir met at the home of Mr. and Mrs. Thomas Brackenridge, to extend their best wishes and congratulations to Mr. and Mrs. Lawrence Gillson (nee Marion Brackenridge). During the evening the following address was read by Mr. Don Cameron:

Dear Marion,— We, the members of the United church choir have gathered together to-night to wish you and your husband all the joy and happiness, that can be showered upon you, as you enter upon your newly married life.

You, Marion, will be greatly missed in your place at the organ in our choir, where you have served so cheerfully and so well for the past number of years; and we hope as you find yourself settled in your new home, you may often look back on our time spent together, and feel the work was not in vain.

As a slight token of our appreciation and good will, and with hosts of best wishes for the future, we ask you to accept these silver spoons, hoping you may be long spared to use and enjoy them.

Signed on behalf of the choir—
Mrs. Ed. Sargent.
Donald Cameron.

Mrs. Gillson made a very fitting reply and the remainder of the evening was spent pleasantly in music and singing, followed by a dainty lunch.

On Friday evening a miscellaneous shower was given Mr. and Mrs. Gillson in the town hall, about two hundred people from the community being present. The gifts were numerous and beautiful.

Mr. Gillson, who is a fine violinist, accompanied by Mrs. Gillson, provided part of the music for the evening, the other violinist being Mr. Roy Francis, of Villiers. All present report a very enjoyable time.

SUFFERED TEN YEARS FROM RHEUMATISM

—THEN PERFECT HEALTH AGAIN THANKS TO "FRUIT-A-TIVES"

MR. ELIE J. MOINEAU

"I have suffered from rheumatism for 10 years and have tried many so-called remedies, and several doctors have treated me with no success.

Fortunately, I was recommended to try "Fruit-a-tives" by a person interested in me, and after taking four boxes was greatly helped, and finally completely relieved, and am never without "Fruit-a-tives." — Elie J. Moineau, 2052 Park Avenue, Montreal, Que.

"Fruit-a-tives" drive Rheumatism out of the system because this famous fruit medicine frees the system of the poisons which cause the pain and inflammation.

"Fruit-a-tives" is a natural medicine, made from intensified juices of apples, oranges, figs and prunes combined with tonics. 25c, and 50c., at all dealers.

IMPROVEMENT IN GENERAL TRADE

Montreal and Toronto Wholesale House Report Better Business.

STEADY IN WEST.

WINNIPEG, Man., Mar. 20 (Canadian Press) — The weekly trade report of the Canadian Credit Men's Trust Association Limited reads:

Halifax: Not much improvement has been noticed in trade circles since our last report, but better conditions looked for.

Saint John: Normal condition prevailing in whole trade and retail trade improving. Collections slow.

Montreal: Trade conditions since our last report have shown considerable improvement, sales in all commodities being considered very fair for the past week. Collections also have shown a fair increase.

Toronto: A slow but gradual improvement would appear to be taking place in both the wholesale and retail trade. Collections also showing a slight improvement.

Winnipeg wholesalers generally report steady volume of business with good demand for dry goods, clothing, hardware and kindred lines. Collections showing slight improvement.

Regina: Wholesale trade generally steady and retail trade fair. Collections showing improvement.

Saskatoon: Both wholesale and retail trade considered fair. Collections very slow.

Calgary: Business throughout Southern Alberta continues to be very satisfactoy. Collections fair to good.

Edmonton: Buying ability of this district not yet reflected in sales. Collections fair.

Vancouver: Wholesale dry goods, boots and shoes reported fair. Groceries fairly good and hardware very good. Retailers report business as being fairly good. Collections fair. Building is opening up right along and at the present time there is quite a lot being done.

C. P. GRAHAM DECLINED.

BROCKVILLE, Ont., March 20 (Canadian Press).—Rt. Hon. George P. Graham, ex-Minister of Railways and Canals, yesterday declined to accept an invitation extended to him by the Liberal executive of South Essex to become the party candidate in that riding at the next Federal election.

Dyspepsia Caused Her Agony After Every Meal

Mrs. M. Caldwell, 2335 Hemlock St., Vancouver, B.C., writes:—"After suffering for years with agony, from dyspepsia and indigestion, after every meal, I started taking

Burdock Blood Bitters

and got such relief I kept right on until I had used three bottles and was completely relieved of my trouble. Now, I can eat anything I wish without having any bad after effects."

Put up only by The T. Milburn Co., Limited, Toronto, Ont.

YOUTH SENTENCED FOR DELORO THEFT

Roy McMillan Stole Money and Clothing.

MARMORA, March 20.—Roy McMillan, of Frankford, a youth scarcely eighteen, was arrested by Constable J. Gordenier on Tuesday on a charge of stealing clothing, money and other effects belonging to two men named Murphy and Burnett, who are employed at the plant of the Delcro Smelting and Refining Company. The accused is reported to have escaped various times from the reformatory at Mimico and has made use of several aliases in his travels around the country. Upon the theft being reported to Constable Gordenier, the officer last Thursday proceeded to Bonarlaw Station to search suspected men. Here he encountered McMillan, who, upon being questioned, declared that a man named William Russell had been seen by him to take the suitcase of stolen goods out of the sleeping quarters of Murphy and Burnett. Seeing McMillan with no suitcase or baggage in his possession, the constable was inclined to believe his story and wired Smith Falls to have Russell detained there. Russell was brought back the following evening and arraigned before Magistrate Jarman of Bancroft last Monday, was able to prove his innocence and direct suspicion against McMillan. McMillan, was apprehended near Frankford on Tuesday by Constable Gordenier and brought up before Magistrate Jarman at Marmora Town Hall on Thursday afternoon. Pleading guilty, he was sentenced to six months in the Ontario Reformatory at Guelph, and a further indeterminate term of one year.

Accused was taken in custody to Belleville on Friday morning by Constable Gordenier.

DEPORTATION PLEA FOR PIRIE FAILED

Slayer Complains of Guelph Prison Farm Conditions.

OTTAWA, March 20 (Canadian Press).—An effort to have Captain John Buchanan Pirie, who on October 1st, 1924, in a fit of despondency killed his common law wife, Caroline Freeland, and his two children, and who is serving a life sentence as criminally insane at the Guelph Prison Farm, deported to England in the near future, has been rejected by the Immigration and Justice Departments.

An application was made to the Immigration Department about a month ago, by persons interested in the fate of Pirie, to have him deported to England, under the provisions of the Immigration Act, the first section of which provides that any immigrant who commits a criminal offence within the first five years of his residence in this country may be deported to the country of his origin.

The application, however, was not entertained by the Department, owing to the fact that Pirie has been certified to be criminally insane, and the quoted provision of the Act therefore does not apply to him.

In letters to a friend here, Pirie complains that his surroundings at the farm are degrading.

SARNIA WOMAN FOUND.

Father Declined To Discuss Affair.

SARNIA, March 20 (Canadian Press).—Florence Edith Heal, 21, subject of a country-wide search by her parents since her mysterious disappearance about January 10, 1925, has been located living at Muskegeon, Mich., it was learned here Friday. Her father declined to discuss the circumstances of her location, but admitted that she had been found.

The girl, who had been married the previous year, vanished from her place of employment in a Port Huron store. Her mother subsequently offered a reward, and enlisted the assistance of every agency, including the radio, in the search.

OPTIMISTIC

Rev. Joseph Fletcher, of Whitby, Ont., who after 80 years of life in Canada says: "I am optimistic of this Canada of ours and of the types of people that compose its inhabitants." Mr. Fletcher has one of the largest and most interesting collections of native wild flowers to be found in the Dominion.

Like father—like son—they both like it

BAKER'S Caracas Sweet Chocolate

is delicious and nutritious

E. Feer, Director of the University and Children's Clinic, Zurich, in his "Text Book on Pediatrics" says: "A favorite food of high carbohydrate content and always in favor with children, is cocoa or chocolate."

WALTER BAKER & CO. Limited
ESTABLISHED 1780
DORCHESTER, MASS.
CANADIAN MILLS AT MONTREAL
Booklet of Choice Recipes sent free

NORWOOD Y.W.A. HOLDS SOCIAL

St. Patrick's Day is Celebrated—A.Y.P.A. Social Postponed.

EUCHRE PARTY.

NORWOOD, March 20.—The Y. W.A. of St. Andrew's Presbyterian church held a St. Patrick's social in the basement of the church on Wednesday, when the evening was spent in games, contests and music. The following programme was rendered:

Song by the Y.W.A. — "Pretty Kitty Kelly."
Instrumental solo—Lottie Slater.
Solo—Mrs. John Rogers.
Instrumental — Miss Barbara Foote.
Solo—Mrs. W. D. Robson.
Violin solo— Miss Annie Ferguson.
Solo—Mr. Herbert Campbell.
Instrumental duet—Misses Rhoda Frost and Jean Tedford.
Solo—Miss Bertha Dienel.
Miss Dienel also sang a solo in French.

Short addresses were given by Mrs. Jno. Rork, Mr. Austin Hobbs and Mr. Gerald Robson, after which dainty refreshments were served by the young ladies. The proceeds of the evening amounted to about $15.

The A.Y.P.A. social which was to have been held on Thursday evening, March 25th, has been postponed until further notice on account of the measles epidemic which is prevalent in town.

The Y. W. M. S. of the Baptist church intends holding a domestic sale in the basement of the public library on Saturday, March 27th.

The Wildman's Sunday school, Asphodel, will hold a social on Monday evening, March 22nd. The Young People's League of the United church will supply the programme. Mrs. (Dr.) Mortimer Clarke will give an address. The proceeds will be used for missionary work.

The last euchre party of the season, under the auspices of the Norwood Lodge, Independent Order of Foresters, will be held on Friday evening, March 19th, in their lodge room.

Mr. Hiram Ashley of Madoc Junction, Mrs. Lake and Mrs. Kelly, of Foxboro and Mrs. Harris, of Belleville, spent the week end with their father, Mr. Simeon Ashley, at the home of their sister, Mrs. Joseph Dickens. Mr. Ashley, who has lived for the past six years with his daughter, Mrs. Dickens, of Norwood, celebrated his eighty-eighth birthday on Sunday last.

The oldest vessel still in regular service is said to be the "Ida" (formerly "The Two Brothers") which was built of English oak in 1768 and thoroughly overhauled in 1873, since when no extensive repairs have been required.

Real Economy *in* Transportation

CHEVROLET

Quality is the biggest factor in economy;

Quality determines the pride you take in your car;

Quality—the finest you can buy in a low-priced car, is provided by Chevrolet.

The Quality built into a Chevrolet assures economy from the time of your purchase through the entire life of the car

Study Chevrolet quality in relation to Chevrolet cost—then you will realize that Chevrolet prices are unusually low.

The experience of over two million owners has proved that Chevrolet cost of operation is small—that the motor gives a high mileage with a low consumption of gasoline and oil. Come to our showroom this week and see how quality is built into Chevrolet.

Come and find out for yourself how remarkable a value you obtain in a Chevrolet because of its "Quality at Low Cost".

The Coach

E-1280

THE HOWSON GARAGE

Phone 1347 388 Water Street

QUALITY AT LOW COST

Look for the RED BANDS on the frame and avoid imitations

Price $11.50

Its Restful Support Brings Refreshing Sleep

AWAY Sagless Spring conforms to the shape of the body, giving restful support at every point. You relax completely, and your sleep is unbroken and refreshing. And this assured comfort is yours for over 9,000 nights for the WAY Sagless Spring is guaranteed for 25 years!

It *cannot* sag or bag, because of its patented hollow cable side bands and sturdy truss supports. Even under the heaviest strain, the frame will not bow, nor will the fabric sag down even after many years' usage. No creaking, groaning, rattling or bumping on slats. No torn bedding, or broken links. Just luxurious comfort night after night, and year after year. A WAY Sagless Spring will last a life-time.

Permanent comfort, rather than original cost, is the proper gauge of bedspring economy. Any spring may be fairly comfortable for a while, but a WAY Sagless Spring is *guaranteed* to be luxuriously comfortable and restful for a quarter of a century.

Be sure you get a genuine "WAY", identified by the RED BANDS on the frame. WAY Sagless Springs are carried by good furniture stores in every locality.

Insist on a genuine WAY Sagless Spring.

Way Sagless Spring Company, Limited
382 Pape Avenue TORONTO

WAY Sagless Spring
"NO SAG IN ANY WAY"

Our Weekly Serial - Plans For The Home

CROWN LIFE

Have you provided for your boy's or girl's education? A Crown Life Educational Policy will do it.

"The Wife Who Wasn't Wanted"

BY S. GERTRUDE DE WENTWORTH-JAMES

SYNOPSIS

John Mannering, district attorney, has just learned by telephone that his wife, Eileen, was seen in a notorious inn when it was raided. Then comes word that Eileen is now in the apartment of Jerome Wallace, his opponent in the approaching election. Mrs. Mannering has gone there to demand from Wallace a written pledge that, if elected, he will release young Bob Mannering, accused of causing the death of a woman in an automobile smash.

CHAPTER XI.

(Continued from last week.)

As he turned to the table and produced paper and pen she paused at his elbow watching his movements eagerly.

But even as the pen touched the paper he hesitated, waited deliberately, as if with calculating cruelty wishing to play upon Eileen's overwrought nerves. Suddenly a great tenderness seized him, he reached for her hand and drew her towards him.

"Eileen," he murmured softly.

Horrified, she pulled away.

He leaned closer, his manner insistent and all pretense cast aside.

She recoiled from him, her scorn of him plain.

His jaw set and with a glint of anger in his eyes, he laid the pen aside.

Eileen watched him aghast. She had lost—Bob had lost—ah, yes, and John had lost.

"Please, please," she pleaded, growing hysterical again.

"Why should I trouble? If you can be unkind so can I."

"I shall tell my husband," she cried frantically.

Wallace laughed.

"I shall tell the newspaper—the world—everyone—how you have tricked me."

He looked her steadily in the eye.

"I shall deny it, say that you did it of your own volition."

She received his answer with the utmost contempt.

"Who would believe you? What possible motive would I have for doing it?"

"My love," he retorted, and more deliberately that his meaning might sink home, "My dear, you loved me enough to betray your husband so that I could win the election."

She laughed scornfully, but it was uncertain before his calmness.

"Why," he went on, "you haven't even been so kind as to furnish me your admission." From the table drawer he drew forth a picture. There was the old mat bearing the inscription, "To Jerry dearest—success and all my love. Eileen." But now in place of her girlhood portraiture appeared her latest picture, the one she had sent him that very morning.

"You see, I hold all the trumps," said Wallace with a note of triumph. "But if you had not tried to drive me I would have given you that statement."

She seemed to find a ray of hope in his tones, for her sobbing lessened.

Her tears ceased to flow and as she busied herself with her vanity case she even managed a shy half friendly smile.

Suspicious of the sudden change in her, he watched her. As she gazed down at the picture on the table, clearly at a loss to account for the presence of her writing there, he never took his eyes off of her.

Finally satisfied, he produced the old print he had replaced on the mat and laid it before her.

Understanding leaped into her eyes and with it something more.

"So you have kept that picture all these years, have you?" she said, regarding him timidly. "I never realized that you cared—that much."

Suddenly with flaming eyes he caught her by the arms and drew her towards him.

"I've always cared, I always will," he breathed huskily.

"Jerry," she whispered.

Yet, assured now of his triumph, Wallace pressed warm kisses on her hair. But always when he sought her lips she evaded him, to finally pull away with a tremulous little laugh.

"And to think I ever doubted you, Jerry."

He eyed her eagerly and, still clinging to her hand, drew her to his side.

Beside the table she playfully opened the drawer, took out some paper and placed it before him.

She had overplayed her game. Suspicion leaped into his eyes.

"Please, Jerry," she whispered softly.

He frowned, then turned impatiently from her.

She could have cried aloud with vexation. But it was all for Bob; she must not give up. Now, she was at Wallace's side, her hand upon his shoulder, and when she spoke there was injury in her tones.

"Now that we have found each other, don't fail me, dear. Let me believe in you."

Indifference held him, but after a moment he reached forth and touched her hair, and it was as if he fell anew under the spell of her.

"And you care enough to leave Mannering and come to me?"

What a question. It made Eileen pause. How far dared she go with this man? Then came the memory of Bob. She nodded her head.

With a sharp intake of breath he gathered her hungrily into his arms, but gently she drew away from him.

"You don't trust me, Jerry, and without trust there is no love."

"I'll prove it to you," he exclaimed, and would have embraced her anew. But resolutely she shook her head. Then, without another word, he turned to the table and reached for his pen.

Yet, even as he did so, even as Eileen waited there beside him with her hand upon his shoulder, there came a sound from the hallway. Heedless of the Japanese servant's protests, John Mannering was approaching.

"A trap," muttered Wallace, casting the pen aside and leaping to his feet.

And in that instant Eileen saw all her planning come to grief, and in her woe turned to the man she loved.

"John!" she cried hysterically. "John!"

He paused in the doorway adjusting himself to what he saw. It was true, then. Eileen was with Wallace.

Now, thrusting the Japanese servant aside, he strode into the room.

With a cry, Eileen rushed to her husband's side and mechanically his arm enfolded her, but his eyes were upon Wallace, who waited on the defensive. For a minute John paused as if expecting some explanation. Then, he looked down at Eileen and spoke in a strange, toneless voice.

"Dryden of the Star just called me on the telephone—something about you being in a raid on a road house."

She looked up at him.

"You know, then."

Ah, she did not even deny it. John's arm dropped from about her and horror crept into his eyes.

"I had to do it, John. I had to do it so that he would be elected," she protested wildly.

John gasped, and his eyes smoldering with a mighty passion shifted to Wallace, standing with a cynical smile upon his face.

Her terror increased by the attitude of the two men, Eileen fairly beat her hands together in a perfect frenzy lest her husband might not understand.

"I had to do it, John, can't you understand? I just had to do it for him."

But John, almost throwing her out of his way, strode over to the table. Picking the picture up, he stared at it for a moment as if he could not believe his own eyes. Then, with a terrible cry, he crushed it in his hands. As Eileen clutched at him with inarticulate explanations, he turned on her, his voice hoarse and choked.

"You did this thing, so that your lover might beat me, eh?"

"No," she cried, and again and again, "No," while she tried to press her hands to his lips to stay the words he could not unsay.

Past all reasoning, he thrust back her hands and faced them both. She wild with fear and Wallace with a twisted smile upon his lips.

"You might have waited until morning. Then, you might have learned that tonight I resigned." He made a gesture towards Wallace, the hatred in his tone bitter, biting. "You have a clear field, now."

"D——n you, d——n you both," he cried and made for the door, but only to pause and, turning, point his finger at Eileen. "You've put him in office, d——n him. But, thank God, I can still fight. I'm going to fight him and save my son." Then, Mannering was gone.

Like some demented creature, Eileen followed after him. Through the hallway, into the street, she rushed madly, to come finally to the car in which he had that moment seated himself.

"John," she sobbed piteously, "let me in, let me in."

His answer was to signal the driver to go on.

White and distraught, she was left on the curb, staring after the departing car, a wife who was not wanted. Finally dazed, faint, half conscious of what she was doing, she turned to move away. And passing her own taxi, its driver spoke to her. Like one in a trance, she climbed in at the door he held open for her and sank limply upon the cushions.

"Where to, now?" said the driver, and he had to repeat his question again and again before she answered him.

"Drive," she said, wearily. "Just drive—and drive—and drive."

CHAPTER XII.

Reddy Gear, taxi cab driver, yawned nodded and straightened up with a shiver as the chill air of the early morning struck in t josh, bones. Mechanically, he swung his taxi over to speed by the lumbering bulk of a great truck with but few spare inches between himself and disaster. He frowned, but with never a thought to the exigencies of traffic. These were in the day's work and he had other perplexities. Unused to profound cogitation, they lay heavily upon him.

In his perplexity, he gazed moodily about him. On the one hand, a great forest in all its primeval grandeur, skirted the road and filled the air with the rich odor of resinous pine and hemlock. On the other, the wide reaches of a river, silvery beneath the rising sun, stretched away. Yet, Red was not interested in the lumber industry, nor was he given to faring forth upon the water. Taxi cabs, tires, carburetors and passengers summed his world. At the moment, a passenger who rode on and on. Suppose this one proposed to continue on forever? In Red's mind there arose a vision of an extraordinary taxi cab journey. One that would send him on through the years with that motionless sad eyed passenger always behind. Send him on, until he became an ancient bearded man and she a toothless hag. It might seem that this would be the acme of success to one of Red's calling. But he had no such feeling. Rounding a curve, there lay before him a village nestled in the midst of the forest on the bank of the river. At sight of the town came resolution. A novel one too in a taxi driver. He turned and shouted at Eileen.

"Say—don't you want to stop at this next town?"

She turned to gaze at him, her face blank, as if she had difficulty in locating herself, to finally nod wearily.

As a man who sees himself relieved of a burden, Red drove on, to finally stop before a little hotel, weather worn and dilapidated. He helped Eileen out of the taxi and she stumbled partway up the steps leading to the rickety porch, where she paused, lacking the strength to proceed.

Intent upon ridding himself of his passenger, Red moved on to the door and thundered clamorously upon it with his fist. For a few moments there was no sign of life, then steps sounded within, the door was opened and a sleepy landlord in his shirt sleeves appeared.

"This here lady," said Reid, "she's sick and wants a room."

"I dunno," responded the hotel man doubtfully, scratching his towsled head. "Don't nobody but lumberjacks an' mill hands stay here, an' what's more this ain't no horspital."

"She ain't, said Red hastily, "she ain't what you'd call really sick, just tired. What she wants is just rest and she ain't a bit particular how she gets it, so long as she gets it. What's more," he continued, speaking with marvelous confidence upon a subject which had caused him no little personal misgivings, "she's got lots of money and ain't caring about what she pays for anything, so long as she gets it."

Before so fair spoken a recommendation as Red's what innkeeper could remain obdurate, what one long hesitate? Certainly the doubts of this one were promptly dispelled. Hardly had Red ceased speaking than the hotel man, all courtesy and attention in his rough way, was ushering Eileen into the house, up the stairs and down a long hall into a plainly furnished room. There he paused to regard her kindly, if curiously.

"Anything else, ma'am? What we got ain't much, but all you got to do is to holler an' it's yours."

Her senses numbed with grief and unutterably wearied by the events of the night, Eileen shook her head, hardly aware of what the man had said. Too dazed had she been to be aware of other things, too. That she had given Reddy a bill of a denomination which had lifted his tried soul from the slough of despond to the heights of joy was a thing to which she perhaps would have given little heed had she realized it. But had she known of Diane Bledsoe's presence, and, above all else, her extraordinary behavior Eileen would have found food for much thought.

For Diano had seen and recognized Eileen, early as it was, that morning. Out for a morning horseback ride, Diane had cantered up just as Reddy had assisted Eileen from the taxicab, and she had paused uncertainly on the hotel steps. The sight of Bob's mother waiting there had affected Diane strangely. Turning white as a sheet, she had swayed so far in the saddle as to almost lose her seat. Recovering herself with an effort she had swung her mount about and applying the whip to the mettlesome beast had fled the town.

And, what was more, now as Eileen, left finally alone, sank wearily down upon the edge of the bed, to fall back across it completely exhausted, Diane was still sending her horse thundering along the wooded road which led to her father's beautiful lodge and applying whip and spur, as if pursued by some invisible fiend incarnate.

Reaching the lodge she dismounted and tossing the reins of her foaming steed to an astonished groom rushed straight upstairs to her own bedroom. There, as if yet followed by this invisible terror, she burst into tears and pacing up and down the room, fell to wringing her hands. Amidst every luxury that money could buy this pampered child of the rich seemed the picture of misery and woe.

Soon growing somewhat calmer, she turned to her desk and after studying a moment her fingers fairly flew as she prepared the following telegram:

"E. J. Bledsoe,

Bledsoe Building, New York:

"Daddy Dear—Please come at once. Mrs. Mannering is here and I am sure she knows. "DIANE."

A vague message this at best, and particularly perplexing and mysterious to one not blessed with a knowledge of what Eileen knew. Curiously enough, this seemed to be E. J. Bledsoe's predicament when he received his daughter's wire.

He sat back in his big mahogany chair and blinked at the yellow sheet for a full minute. Then he stared down at the plate glass which topped the broad plain of his huge mahogany desk and blinked again, as if being a crystal gazer he might read the answer to this puzzle in its polkished surface.

"Knows what? What in the blankety, blank, blank does she think John Mannering's wife knows?" muttered E. J. Bledsoe, being a rough man when peevish.

In short, Mr. Bledsoe was in a fair way to work himself into a very bad humor over his daughter's cryptic message when luckily his attention was diverted by the entrance of his secretary.

"Mr. Jennings, sir," said that worthy young man most respectfully.

And certainly in his big chair and behind his big desk there was something rather imposing and impressive about E. J. Bledsoe, particularly as the frown aroused by his daughter's telegram had not entirely departed.

"What does he want now?" said Bledsoe with an involuntary gesture that seemed to involve the security of his pocket check book.

"He wouldn't say. He only said he wanted to see you personally, sir."

"Very well," said Bledsoe with much dighity. "Let him come in."

There, laid forth for convenient examination, were startling headlines: "Mannering withdraws on eve of election," and following it in smaller type, "Mannering denies that his action was based on the fact that Mrs. Mannering was found in a notorious roadhouse during a raid last night."

Bledsoe read and having inwardly digested it all raised his eyes from the paper and sniffed.

"Wallace is a smart man, a damned smart man, Mr. Bledsoe. They don't come any smarter."

"Humph!" muttered Bledsoe in tones which might have daunted a less satisfied heart.

"You've got a good eye, Mr. Bledsoe," continued Slick, as if he had suddenly set up as an oculist. "You picked a winner and he gave you a good run for your money."

Mr. Bledsoe looked doubtful. Indeed, there was a vague something about him which might have led one to suspect that personally he was of the opinion that he had backed an also ran in this race of Slick's imagination.

But so filled with pride and contentment was Slick that he never noticed this.

"You couldn't beat it—no, not in a thousand years—that little scheme of Wallace's to get Mannering out of office. It worked—I'll say it worked," chuckled Slick, and his manner said plainly: "Why shouldn't it work, I helped to do it?"

But in the face of all this enthusiasm Bledsoe remained strangely cold. Now he shot a keen glance at the speaker.

"What did Wallace have to do with it?"

"Do with it!" Slick drew himself up with pride, even if his grammer did lapse sadly. "Me an' him did it. Yes, sir, you've got nobody to—er—thank but me an' Wallace for that smooth little trick."

"Trick?" Bledsoe looked surprised, more than surprised, but no flood of gratitude burst from his lips.

"This—you two did this thing'?" he said slowly, indicating the newspaper.

"We did it. If you don't believe me look here." With a knowing wink he produced the signed statement for the possession of which Eileen had struggled in vain. "This is what took her to the roadhouse—to get it. She was so crazy to help her kid that she didn't have any more sense than a jaybird."

"How did you get the paper?"

"H—ll, I kept it. What do you suppose? I just kidded her along. You know my way. It was like taking milk from a baby."

"And the raid?" said Bledsoe softly.

"Framed—everything pulled off like clockwork."

"And do you mean to tell me that you two so managed that thing that Mannering has no idea why his wife went to that roadhouse?"

"Sure," said Slick, drawing himself up proudly and fairly beaming on Bledsoe. "That's the best part of the whole business. Mannering's got it in his bean that his wife double-crossed him because she was in love with Wallace."

His face purple with rage Bledsoe leaped to his feet.

"Why, you scoundrels! You d——d dirty, sneaking pair of skunks!" he bellowed and turned towards the door.

Shocked beyond belief, Slick sat there when he had gone. In the moment of victory had come defeat. Slowly he straightened himself, and he might have been a wounded soldier raising himself upon his elbow to gaze at a conquered field in search of succor.

"D——n," whispered Slick, so low that it might have been the soft sigh of a summer's zephyr—"D——n the luck to h—ll!"

Then he slowly hitched himself towards the telephone. On the hour of defeat that indomitable spirit was uplifting him. That masterly brain was evolving some new strategical move ere the smoke of battle cleared. It was not to Wallace he called. Standing upon his own feet in more ways than one, he called the railroad station.

"Say," said Slick hurriedly, "reserve me a lower for San Francisco tonight!"

CHAPTER XIII.

John Mannering entered the jail to walk slowly along the corridor and pause by the jailer.

"I want," he said with an effort, "I want to see my son."

(To be continued next week.)

The picture of the above Serial will be shown at the REGENT.

Watch for the date !

Health and Happiness in Home Life

WHAT a joy are children to the healthy mother. Their noise and shouts are music in her ears, for then she knows they are well and full of energy.

But how different when mother is tired, nervous and irritable. Then she longs for rest and quiet and every sound jars on her jangled nerves.

Health and happiness has come to many a home as the result of mother using Dr. Chase's Nerve Food.

Gently and naturally it instils new nerve force into the tired, nerve-racked body.

Headaches disappear, you rest and sleep better, digestion improves, worries and fears fade away and you know again the happiness of health.

Use it at the first sign of nervous exhaustion and you save yourself weeks of unhappiness. There are no substitutes for Dr. Chase's Nerve Food. It has proven itself the greatest of restoratives.

Dr. Chase's Nerve Food is woman's best friend for it helps her as nothing else can during the trying critical periods of her life. 60 cts. a box, all dealers or The Dr. A. W. Chase Medicine Co., Limited, Toronto 2, Can.

Still Enjoying Life at 84

Thanks To That Wonderful Remedy

MILBURN'S HEART AND NERVE PILLS

Mrs. F. H. Miller, 1843-11th Ave. East, Vancouver, B.C., writes:—"Five years ago my husband suffered terribly with severe attacks of palpitation of the heart and smothering spells, and two doctors stated that he could not possibly live six months.

A friend recommended Milburn's H. and N. Pills, with the result that my husband is still enjoying life at the age of 84 years.

He has improved so wonderfully that he can now climb the stairs without having those awful pains in his heart."

Put up only by The T. Milburn Co., Limited, Toronto, Ont.

THE CANADIAN HOMEMAKER

A series of weekly articles covering

PLANING . BUILDING . FINANCING
DECORATING . FURNISHING . GARDENING

Windows—The Eyes of Architecture

The success of windows is the proper disposition and proportion of the openings so as to give facade dignity as well as repose.

By W. L. Symons

The gospel of sunlight is spreading, and far and wide the marvelous effects of its healing influences—mental and physical are being taught.

The dim, mouldy, carpeted parlor is being replaced by the sun-room and the sanitary hardwood floors, and the question of light and air in our homes is now conceded first place. How can we build to get most sunlight and the best views—and bring all out doors into our rooms—is the question of the day. The adequate heating of our homes is now possible—warm air and hot water superceding the old base burners and self feeders and we can safely have a few more window openings in our rooms, without dread of cold houses.

Windows have been well termed "the eyes or architecture," not only to look through, but to be seen, and to evidence the character of the inmate.

That our well being is conditioned by the factor of our home environment is beyond question, and our health and disposition will be in direct proportion to the amount of sunlight we admit into our homes; and also in the degree that this healthy environment is beautiful and comfortable it will affect us favourably, or vice-versa.

Without doubt, in house planning, the location and size of the windows must be considered to a great extent from the interior. Each room—even the kitchen—should have, at least, one window through which direct sunlight may come into the room. Plan and replan your house until this is accomplished—and in an old house, watch your sunny walls and cut openings to let in the sunlight.

The plan of each room in your new home should be carefully considered as to the right location of the windows, in order to give proper wall and floor space for the furniture. The living room can be well sunlit from one side, with a four or five light mullioned window, and small openings on each side of the fireplace.

Bedroom windows, two if possible, must be placed so as to give proper light to the dressing table, and so that the bed may be located out of the draught.

If you cannot get direct sunlight—as on a north wall—throw out a deep bay window, to project as far out as possible. Remember the word "bay" originally meant a unit of measurement of sixteen feet. What a caricature of the "bay" our modern planning has made!

Regarding types of windows—we have a choice of two—the lifting balanced sash, and the casement Both have advantages, but without doubt the latter is the more artistic. If the sash are made to open outwards, much better chance is given for hanging of curtains—roller blinds are out of the question—and should be. The window frames may be divided by a transom so as to give a small upper sash, which can be opened without opening the entire height of the window; this will be found to be of great advantage in bed rooms, for night ventilation.

The charm of the casement as far as designing goes, is without doubt, its adaptability to grouping in the rooms, as well as for heights in stair halls, thus allowing great variety in application and design. As far as the weather is concerned, the casement can be made as serviceable as the lifting sash, by means of metal weather stripping. Care should be given in the selection of suitable hardware, on which depends the entire service of this style of window—as is evidenced by the types used by the metal casement sash manufacturers.

Regarding the exterior of our window openings—the essential thing to remember is, that we have walls in which must be made simple openings—placed rythmically—and all ornament on or about them is of secondary importance the important factor being to study the proper disposition, and proportion of the openings, so as to give a decade dignity, as well as repose.

Remember, again, that windows must be governed to a large extent by the interior arrangements, and that the outside should never control the inside. Exterior design can be modified to meet interior necessities, and the interior planning can give way somewhat to exterior design.

"Custom dulls observation and sends reason to sleep"—but let for that reason all the more be strong advocates of the crusade for "more light and air."—Copyright, 1926, MacLean Buildings Reports Limited.

CONDUCTS RESEARCH

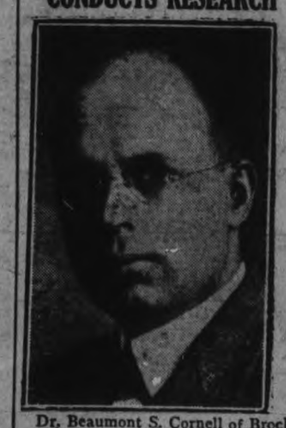

Dr, Beaumont S. Cornell of Brockville, Ont., who has been chosen to conduct a research on pernicious anemia, provided for by the late Jas. B. Duke, American, tobacco magnate.

HOMES OF CHARACTER

Homes of all types costing from $4,000 to $10,000 are illustrated in MacLean Builders' Guide with floor plans. Also articles delightfully illustrated on decorating, furnishing and gardening. A book of immense value to the home builder. Twenty Cents a copy. MacLean Building Reports, Ltd., 342 Adelaide St. West, Toronto.

Durability

Look beneath the beautiful exterior of the NEW STAR CAR and you will find the hidden reasons for NEW STAR durability.

A Powerful Continental Red Seal M.
Force Feed Lubrication
Morse Silent Chain Drive
Dry Plate Clutch
New Rugged Steel Frame with Five Cross Members
Spicer Universal Joints
Longer Springs
Pressure Chassis Lubrication

If you look upon a car as an investment, you will be interested in the NEW STAR - Four or Six - The low prices will surprise you.

The New Star Car is Supreme in the low cost field.

Durant Motors of Canada Limited
TORONTO (Lcaside) ONTARIO

Ask for a Demonstration

SELKIRK & ELLIOTT
ORIENTAL BUILDING
Phone 98 171 Hunter Street

The NEW Star CAR

A Complete New Line of Fours and Sixes

D 26

"Evening Examiner's" Spring Fashion Page

Picking Fashion Winners for 1926

By Muriel Mertens Townley

After all, the whole art of dressing well, for it is an art, consists in "picking the winners." That is, choosing between the countless variations offered at the beginning of a new season, just which ones are going to last—not the ones which will blaze into sudden glory to be immediately dropped because of too many imitations. So the well dressed woman studies carefully the trend of the mode, selects her frocks by that trend and saves herself many disastrous and costly experiments.

The Silhouette.

The silhouette of this season's frocks is slimmer than last winter's. This does not mean that we are going back to the straight tight frock of a few seasons past. Far from it. It simply means that the flare is more subtly managed. When we walk, the dress is plenty full enough to flow easily and gracefully with the figure. This fullness is frequently attained by pleatings. Sometimes these pleats are found in fan shape godets. The godet is not quite as good as formerly as it gives too abrupt a line of flare. However, it is still seen if the material is soft enough to take it gracefully. The dress which falls into a soft ripple flare below the hips is also a favorite.

Use the Uneven Hemline.

The uneven hemline is very good, not so much for street frocks as for the daintier, softer frocks of afternoon and evening. Usually this line is up in the front and down in the back, but sometimes the sides are long with the front and back short.

Many a frock, especially the daytime frocks are made with a flat back. The fullness is then introduced across the front by means of box pleats. Sometimes these pleats go right across the front. At others they are concentrated at one or both side fronts. For the more tailored costume, the inverted plait is used, either at the side or the front.

The hemline tunic is another method of obtaining a feeling of flare and motion in the skirt. These tunics usually open down the front over a tight underslip. On these frocks the bodice is slightly molded to the figure.

Jumpers Again.

Of course, for morning, afternoon and evening the jumper dress is a great favorite. It is almost a uniform for sports wear. It is frequently seen in silks or kasha or jersey in street shades; in the afternoon it is in georgette, while in the evening it is in chiffon gorgeously beaded or spangled.

The jumper is longer than it was last year, and the skirt is usually full in the front with a flat back. It seems as though this youthfully becoming little frock is ever new. It has been several time's rumored that it is going out of fashion, but back it comes with a few slight changes and finds itself more charming and more popular than ever before. This is probably because its supple boyish lines and the freedom of motion it allows, express the life of the woman of today better than any other type of costume.

The Influence of the Cape.

The little cape is the very newest idea for spring and summer frocks. Sometimes this cape is so narrow that it is hardly more than a wide collar while in other models it reaches well below the waist. In the street frocks, especially the woolen ones, this cape is detachable leaving an equally smart but cooler dress for warmer days. This cape is also seen on many a chiffon evening dress to which its fluttering motion adds unusual charm.

Of course, sleeves are long and tight for daytime wear. Now and then one sees a dainty little frock for summer afternoons with the briefest of sleeves, but these frocks are few and far between.

The evening frock when it is a jumper frock, has a moderately low neck, but every other type of evening frock has either a deep "V" or "U" in the back, while it is higher in front. An evening frock which is particularly becoming to the very young Miss is the "robe de style." These frocks of taffeta with a fitted bodice and long full skirt, are very smart no matter how the mode changes. This year most of them are made with the hemline much shorter in front than in back. Another new note is to have a wide transparent hem of net so that while the general feeling of length is kept, they are more in keeping with the short skirted mode of today.

Taffeta.

Perhaps it is the charm of these frocks which is causing a definite attempt to bring taffeta back into style for daytime dresses. It is a new and very soft taffeta, but it demands a different handling than the soft silks we have been wearing so long. The models handling than the soft silks we have been wearing so long. The models shown so far have had a molded bodice a full skirt and have them trimmed with crisp white organdie in collar and vestee.

However, crepe de chine and crepe satin are certain to be smart. The crepe satin is frequently used in modes which show both the dull and shiny surfaces of the material. Georgette for afternoon and chiffon for evening are almost universal.

The evening mode, however, is such a gorgeous and glittering one that these chiffon frocks are frequently trimmed with silver lace, embroidered in silver or brilliantly beaded.

So far, no woolen material has quite taken the place of kasha but tweed and jersey are frequently seen. Among the newest woolens are crepella and frisca.

The New Colors.

Grey in all shades has come back to the mode, but of all the shades that lovely silver grey is quite the smartest. We have been wearing all shades of beige as our neutral color for so long that this change to grey is most welcome. Of course, this does not mean that beige will suddenly be dropped, but it does mean that a distinct turn in fashion's favor toward grey has been felt.

All the colors are good. It's really a rainbow year. Some will choose the clear pastels though the "dusty" pastels are even newer. For the street quieter versions of those colors will be worn while the evening hours will choose even more vivid tones.

Printed georgette is a great favorite especially for afternoon.

The New Wraps.

The cape is having a definite influence on the mode. Many of the new coats have a cape back while the long cape is also worn.

However, these capes will not supplant the long coat as that is entirely too useful a style to be given up. The new coats are either straight or with a flare which comes from the shoulder. They are developed in twil; kasha, cashmere or novelty woolens for utilitarian wear, and in black satin or any of the ribbed silks for dress.

When these coats do not boast of cape back, they may have a scarf collar or a fur collar while, if you are one of the few women to whom it is becoming, you may choose a collarless one.

Suits Are In.

The suit which is straight of shirt, short of coat and tailored is in again. It is worn with an overblouse of some tub silk in white or a pastel shade, and its jaunty smartness is certain to recommend it to youth.

There is also a cape suit. Some of these are really sport suits, light colored silk frocks with a matching circular cape, coming about to the hips, while those intended for street wear may be either in silk or wool. The capes to the street suits are usually short and circular though a few longer ones are seen.

The Ensemble.

It is hard to say whether the ensemble suit is in or not. This is because all of our dresses and coats are planned so much with the ensemble in mind that it affects our whole wardrobe, rather than remaining a distinct fashion. In this sense, it is most certainly the greatest style trend of the times. Now, though, dresses and coats are planned to go harmoniously together rather than be a definite match as when the ensemble was first introduced.

MAN steps out in Gayer Garb this Spring

"Abandon" is the word that would best describe the fashions in men's suits for the past year or so, hence by noted contrast the word "precise" could be well used to emphasize the newer trend in the modelling of suits for Spring, 1926.

Where the keynote of the English styles that have dominated the fashion for the last two or three seasons was carelessness, looseness, drape rather than fit, the suits of this season show more of a tendency toward defining the figure—in fact, exaggerating the lines a bit by more accentuated shoulders and waist line.

The idea lends to the suits more of dapperness that has always been characteristic of the Canadian's dress.

More Graceful Lines.

The fronts are more "set," the lines are more graceful in contour and even the trousers show more shapeliness than "shiek" styles have that obscured the niceties for a while.

Patterns, too, are more characterful With the exception of a still persisting popularity of plain blues and quiet grey mixtures the most of what is shown is in very expressive plaids, blocks and fairly bold intermixtures.

Double-breasted suits that stood out so prominently during the fall and winter season are still good but as the season advances more of the sack suits in two and three-button single-breasted effect will be noted, and as the summer season comes along there will be almost a total eclipse of the double-breasted coat.

Lapels are still fairly wide and peaked—a trifle longer than heretofore and with more of a roll effect. Sport details are lacking with the exception of modest trimming effect about the sleeve cuffs. Pockets are for the most part plain and inset and belts, pleats, etc., are taboo except in very definite sport models for golf or other sport purposes and even these are of very moderate treatment.

Single-Breasted Topcoat.

One topcoat holds the center of the stage without serious competition. That is the single-breasted box effect either button-through or fly-front. Next to this model comes a more fitted effect. Both these models are fairly long, reaching to the knee and a trifle below in most models.

These coats are very dressy in their aspect, being close cousins to the Chesterfield idea and not far removed in relationship to the "Guard."

All manner of fabrics are employed from the fine and very dressy vicunas and unfinished worsteds to the gayer and more expressive tweeds and cheviots. Fewer double-breasteds are shown than appeared either last Spring or last Winter in overcoat models.

Vicunas and Worsteds.

Golf clothes are pretty much as before—or rather as last season when the real sport details retired from the picture. In fact, so many men have adopted the four-piece idea in golf clothes that they demand a certain dignified dressiness to the coat that is in keeping with office wear before departure for the links.

Golf trousers are still long and baggy and straight-hanging unless the English "shorts" really come into vogue in this country. These "shorts" at this writing are still a venture—they may, or may not, arrive. They are straight-hanging pants stopping just above the knee and they wear them abroad with the golf hose rolled to a cuff below the knee and the rest of the bare leg exposed in the manner of the Scotch kiltie.

Getting into mid-summer the styles will show but little variation aside from a few cautiously launched novelties such as blazer coats with flannel trousers in new bright and pastel shades. These are now being worn at English colleges. It is not thought, however, that these will cut a large figure with the masses.

Palm Beach and other tropical cloths will as heretofore be the mid-summer cloths in models very much the same as those prescribed for Spring.

CAPRICES OF 1926

As we now plan our costumes with an eye to the whole effect, the accessories gain an ever increasing importance for they must be so carefully chosen. Indeed, it is in the gloves, the purse, the handkerchief and the jewelry that a woman indicated her ability to dress with the most perfect taste.

Novelty Jewelry.

Novelty jewelry has attained a place that was scarcely dreamt of a few years ago. And this is particularly true of bracelets. With the evening frocks of today the arm is covered with bracelets of all types and sizes. The flexible bracelet of stones is seen in every width varying from a tiny strand to gorgeous affairs over an inch wide and the slave bracelet is still very good, either in the simple heavy gold or silver links or with stones set in every other link. Odd bracelets are very smart also. Russian antiques and old English jewelry have won high places in the mode. But whatever type of bracelet you choose, be sure to wear enough of them, for moderation, as a rule the keynote to smartness, is anathema in the bracelet world.

Victorian Jewelry Again.

A charming revival is the vogue of Victorian jewelry. It is really surprising how these quaint earring, chain and pendants, which we have always associated with the demure Victorian Miss, seem to fit in with the frocks of today.

The earring is with us once more. Long, decorative and very unusual earrings are the very newest. With the closely cut, sleek hair which is at the height of fashion these earrings save us from a too severe simplicity with their exotic charm.

Pearls are quite as popular as ever. They have been in so long now that it seems as though they had become a classic in the mode and while other fads may come and go, pearls go on forever.

Very Modernistic.

The scarfs for 1926 are the gayest of patterns. The designs are modernistic in nine cases out of ten and brilliant color contrasts make them a vivid adjunct to the softly colored frocks with which they are generally worn. For sports wear the favored scarf is very short. However, with other frocks the scarf is its usual length.

Shawls are having an added vogue also. Sometimes they are worn as a wrap, at others they are worn under the coat and used during the evening, frequently being left over the back of the chair while the fair owner is dancing. The embroidered shawls have rivals in plain shawls with a very deep fringe. Some of these shawls are made of metal embroidered net—a charming fashion for warm summer evenings.

Still the Slip-On.

The chamois or suede slip-on is by all odds the smartest glove. It is worn in the afternoon, it is worn with tweed coats—in fact, it is the glove of the season. It is worn in white or a yellowish nude with lighter frocks and comes in lovely tones of grey and beige for street costumes.

The envelope purse and the large pouch bag still lead the way to smartness. Many of the envelope bags are trimmed with appliques of many colored leather in striking modernistic designs.

The parasol is with us once more! When you see the gaily printed designs you will want one immediately.

Decorating for a Home Wedding

Granting that there is a wide diversity in brides, and that some of them will choose a church wedding and other a home wedding, one can be fairly sure of one thing. If you ask the grooms he will choose a home wedding. He is, usually thoroughly frightened anyway, and really would rather not add the unknown terrors of a church wedding and all its formality to his other difficulties.

"Let's have a little quiet home affair, sweetheart," he will undoubtedly say. And she will assent,—well, that is let's play she will, very graciously, nay even warmly, and forthwith she and her mother will begin plans for the very sweetest little original home wedding that ever was.

Wedding On The Porch.

If it is warm weather, she may choose to have her wedding on the porch, or better still on the loggia. A terrace with a gay awning overhead would furnish an equally pretty setting for an outdoor affair. Suppose she chooses coral and pale green for her colors—what a delightful effect may be produced. Two tints of coral and two of green for the bridesmaids, and her own bouquet of Aaron Ward roses,—there you have it.

After arranging for decorations of hanging swags of green, and as many coral tinted flowers as possible,—holly hocks will supply some and bowls of nasturtiums in the paler tints will do, (white and pale yellow flowers can be used, too, very pleasantly—she will want to consider her furniture.

Period Slip Covers.

It is a rare home that has enough chairs to take care of all one's wedding guests, and it is usually necessary to rent a few or maybe several extra ones. It would be a good idea to arrange slip covers for these in some other periods, and it may be cretonne flowered or awnings.

Then too, the camp chairs could be made to seem a part of the home furnishings, if new and matching slip covers were made for the home pieces, one expects to use. The porch settee and the porch swing will be useful at this time, and every fern stand one can resurrect or borrow.

Perhaps a bride may prefer to plan a Spanish wedding. So many homes have been furnished in Spanish styles the last few years that such a wedding would fit in very well. Iron furniture would lend itself gracefully to this occasion. The spot where the service takes place naturally becomes the central point of interest and with a marble topped console against a semi-circular tapestry on the wall, an interesting beginning is made. A handsome beveled mirror may hang against the tapestry, draped with flowers.

Fill Aquarium with Flowers.

Wrought iron fern stands will go with the other pieces pleasantly. Aquariums filled with flowers instead of fish, will add to the arrangement and as many iron chairs as can be brought together.

A Spanish wedding will furnish many ideas to one who likes to be original.

A great tapestry can hang back of the refectory table on which, with all its glittering china and glass, is set the wedding breakfast. For her gown and her veil, the bride can consult Velesquez's portraits, and find some unusual arrangement of the mantilla over a high comb, for her lovely bridal veil.

The Wedding of 1860.

An 1860 wedding with bridesmaids in pastel tints of gingham with hoop skirts would make another unusual home affair. Furniture of the 1860 period is much easier to find than all about the home, or at least no further than the attic.

Old fashioned garden flowers in gay mixed bunches would be appropriate, and of course each bridesmaid would carry a nosegay with a trim lace paper back.

And then, to start at the end and work back to the beginning it does seem as though a Colonial wedding should belong to the general plan, doesn't it? Colonial dresses have their own charm and picturesqueness.

Resurrecting Old Things.

Besides, while the bride was collecting furniture, old brass, and pewter old glass and samplers to complete her pretty picture-book wedding—she would quite naturally be able to use these old things in her new home. As for furniture, excellent replicas of old time may be bought everywhere, and they will fit in beautifully with the genuine antiques she may be able to find, or that she has had the good fortune to inherit.

WORDS OF WISE MEN.

The first and last thing required of genius is the love of truth.
—Goethe.

Ingratitude calls ofrth reproaches as gratitude brings renewed kindness.
—de Sevigne.

Wise men propose, and fools dispose.
—Anacharsis.

Enter the New- footwear

By Muriel Townley

Our footwear is becoming even more prominent in the part it assumes in the costume of the well dressed woman. There are two obvious reasons for this One, that with the extremely short skirts and nude hose, our shoes are much more prominent than ever before. The second reason is that we are considering our costumes as a whole nowadays and anything as important as our shoes must fit into the color scheme harmoniously. And this does not only mean in color but in general line and feeling.

For Daytime.

The newest thing for general daytime wear, particularly for street wear, is the high cut pump and sometimes a shoe that is cut so high over the instep that it is a closer relative to the oxford than the pump. At present, the high cut pump is seen on fully eighty per cent. of the well shod feet. But these higher cut shoes are distinctly a new trend and, as such, will bear watching.

The Combinations.

The most popular materials are kid, patent leather and antelope. But these materials are scarcely ever by themselves. They are usually found in combination with each other, or with lizard. For example, some very smart patent leather pumps are trimmed with a buckle of grey or beige lizard with a lizard heel matching the buckle. At other times a patent leather pump is trimmed with lizard which forms a buckle or some trimming on a buckle as well as a tiny scalloped band around the top of the shoe. Another favored combination for an all black shoe is kid trimmed with patent leather.

In the high cut shoe the upper part is sometimes of antelope while the lower part and the heel are of patent leather Black satin is also being used for day time shoes. Some black satin oxfords are seen, but they are a very feminized, high-heeled oxford—far removed from the simple brogue of seasons past. Grey, beige or black shoes are chosen according to the color note of the costume.

Certainly There Are Strap Slippers.

The strap slipper is far too popular to be dropped from the mode, so, of course, it is here in many clever new interpretations. The strap slippers is especially attractive with afternoon frocks but it is also worn interchangeably with the pump. Some of the newest of these have a sabot strap, that is, a strap which goes high across the instep and continues across each side of the shoe and joins the sole. The strap slipper is found in the same combinations of leather as the pump, but instead of having a contrasting buckle to match the heel, it is the strap which matches.

However, there is one thing that all of these shoes have in common, and that is the very high heel. The spike heel, sometimes between two and three inches high, is seen on all shoes except those for active sports.

With Sports Togs.

The low heeled oxford, peel oxford or two-strap slipper of white buckskin trimmed with brown, grey or black leather will be worn for actual sports. The linen slipper in pastel tones is very popular with the light frocks of summer, and much more practical than the pastel doeskin of last year. Parchment kid, a lovely creamy tone just off white, is new and lovely with light frocks—especially the printed chiffons with a light background. There are even a few slippers of Panama.

The Evening Mode.

The evening mode is very gorgeous and glittering with interwoven sandals of gold or silver kid jeweled heels and straps—to say nothing of some satin slippers exquisitely embroidered. These satin slippers are frequently chosen to harmonize with the frock rather than match it.

Nude hosiery is worn with all these shoes except the grey or black trimmed with grey when a matching shade of grey is chosen.

ADVENTURER

Captain Horace Wart, New Brunswick adventurer, who fought extensively in Russia during the war, and who is shortly leaving for further excitement in Ireland.

NON RUSTABLE D & A CORSETS

D & A Corsets and Corsettes give the lines which are called for by latest styles & make the most of any figure.

The illustration shows an elastic-panel model very slightly boned. It is justly popular, as while it confines the hips and assures slim lines, it is comfortable either standing or sitting.

There is a D & A for every figure. Ask your corsetiere.

DOMINION CORSET CO., Montreal QUEBEC Toronto
Makers of La Diva and Goddess Corsets.
3-2c

A Handsome Book—FREE!

"Wall Paper and How to Use It"

IF you will call or write, we will gladly give you this new book filled with decorative secrets and samples of the latest

NIAGARA BLUE RIBBON WALL PAPER

Gives entertaining history of each pattern, and shows you how you can make old rooms look like new. Spruce up! Use this handsome new book for ideas—It's FREE.

C. B. ROUTLEY
341 George Street
Peterborough.

The YELLOW STUB

by Ernest Lynn

COPYRIGHT 1926 BY NEA SERVICE, INC.

BEGIN HERE TODAY

HENRY RAND, 55, a business man, is found murdered in a cheap hotel in Grafton. Police find a woman's handkerchief and the stub of the yellow theatre ticket.

JANET RAND, his daughter, breaks her engagement with BARRY COLVIN because of the "disgrace." JIMMY RAND, his son, goes to Chicago where the theater is. The stub is traced to OLGA MAYNARD, a cabaret singer.

Jimmy meets and falls in love with MARY LOWELL. Later he encounters Olga. She faints at hearing she is wanted for murder. Mary, out with SAMUEL CHURCH, a wealthy lawyer, sees Jimmy lift Olga into a taxi and misunderstands.

Olga tells police the stub might have come into possession of a man who "picked her up" two nights before the murder. Jimmy receives mysterious warnings to leave Chicago and later is attacked by two men but escapes.

With Jimmy and Mary estranged, Church gets Mary's promise to marry him. Jimmy and Olga, out one night, see a man they both recognize—he as one of his assailants, she as the man who got the stub. The man escapes, but they identify him by his police photo as IKE JENSEN.

Church, motoring with Mary, runs over a dog. She breaks her engagement and writes Jimmy a letter, explaining, but the office boy forgets to mail it.

Jimmy gets a phone call from Olga, saying she has found Jensen. He rushes to her apartment to find her gone. While he and police are in the apartment a mysterious phone call comes for him, threatening his life.

The papers are full of Olga's mysterious disappearance. Police Lieutenant O'Day then tells Jimmy he found a picture of Henry Rand, taken when a boy, in Olga's apartment. The thought that Olga may have been implicated in the murder, after all, rises to torture him.

NOW GO ON WITH THE STORY

CHAPTER XLV.

The next morning there was a night letter for Jimmy from Detective Mooney. He was still in New York, it said, and he had found Marie Rellane.

She was living in an apartment in New York, alone, still unmarried, and wealthy.

But the amazing part, to Jimmy, was this:

"Twenty years ago she ran into Thaddeus Rand, down in Mexico City. He was living there. Had changed his name to Thomas Rolfe. He came one night to hear her sing and recognized her. Asked her if she knew whereabouts of Henry Rand.

"She did, but she hated old Thaddeus and didn't tell him. She had never seen Henry Rand since she gave him the ring. That was years ago when she was making an appreaance in Grafton. She never wrote to him again, not even to tell him about seeing Thaddeus.

"She hadn't read about your father's murder and was broken up when I told her. I think with her it was one of those romances that never die. I'm writing you in full and we're looking up Thaddeus Rand in Mexico City."

"Well, can you beat that?" cried Barry. He looked at Jimmy in blank amazement.

"O'Day told me," said Jimmy, "that Thaddeus Rand had said something about not being worthy of the name of Rand any more. It's not surprising to learn that he changed his name."

"He kept the same initials. Isn't it queer how people do that when they change their names?"

"Not so queer, when you realize how often they have clothing and jewelry and different things marked with their initials."

Jimmy shoved his hands in his pockets and strode over to the window, to gaze thoughtfully at the street below. "I wonder if old Thaddeus Rand is still alive. Lord, Barry, this thing might be cleared up before we know it if we continue to make this progress. I tell you that fellow Mooney is a wonder. Imagine finding Marie Real, or rather Marie Rellane, as she's called now, so soon!"

"All I hope is that we're not following a blind trail to be running down Marie Rellane and Thaddeus Rand."

"Something tells me we're not, Barry. Something tells me the trail is going to lead direct from Mexico City to Chicago. When we find out what's happened in the years that Thaddeus Rand has been in Mexico, we're going to be at the root of all this mystery."

* * *

"What gets me," Jimmy said later that day as they were eating lunch, "is why Marie Rellane should refuse to tell Thaddeus Rand about my father."

"I think I can understand it," Barry said. "If she really loved Henry Rand as much as Mooney seems to think she did, she certainly wouldn't have much use for the man who broke up the affair—even if at the time it was nothing but a school kid romance."

"But if she thought so much of my father, why shouldn't she think of his happiness? Wouldn't she realize that he would like to know where his own father was?"

"Not necessarily. Like most of the other people in their little town, she probably figured that Thaddeus Rand had killed any affection Henry might have had for him. She's of the type herself, you know, that harbors a grudge for a long, long time. All she could see was old Thaddeus eating his heart out—if he could possibly relent that much—for his son. And why should she, with so much to hate him for, try to make him happy?"

"Oh well, it takes all sorts to make a world, I suppose. But if she had only told my father, things might have turned out so differently. All this"—with a vague wave of his hand—"needn't have happened."

He sighed. "If Thaddeus Rand—my grandfather—is dead, he must have died very unhappy."

Barry stood up and signaled for the waiter. "I've got another confab on this afternoon. About that damage suit. I suppose I'll have another interview with your friend, Sam Church."

He grinned. "Shall I give him your regards?"

"Yes," Jimmy said grimly. "With a piece of lead pipe."

"By the way, Jim," and Barry tried to appear casual, "have you heard anything lately from Mary Lowell?"

"Why no." Jimmy looked at him keenly. "What makes you ask?"

"Oh, nothing in particular," Barry shifted the subject. "I wish you'd take me up on my proposition of staking you to a little money until you get on your feet again."

"Nothing doing, Barry."

"Well, let me be your financial manager, then."

Jimmy laughed. "I'll agree to permit you to keep me from starving, old socks. When I'm up against it hard, I'll call on you."

* * *

Knowing that Lieutenant O'Day's rising hour was somewhere about noon, Jimmy hastened to call him by telephone and apprise him of the latest news from Mooney.

"Fine!" said O'Day. "He's a smart lad, that Mooney. Tell him if he ever needs a job there's a place waiting for him in the detective bureau here."

With Barry, O'Day agreed that it was not so strange—Marie Rellane's refusal to disclose to Thaddeus Rand the whereabouts of his son.

"If you ask me, Rand, I think the old boy had it coming to him. Punishment, you know. . . . And I think we're coming along fine now. Somethin' tells me we're going to get at the bottom of this before very long."

. . . O'Day had no idea when he said it just how wonderful a prophet he was.

* * *

"I know I'm going to win my case, Jim," Barry said when, fresh from his conference, he met Jimmy Rand again. "I think they see I've got them licked. This fellow Church made me another proposition today and it was just twice as good as the first one he gave me."

"You're getting pretty cocky, young man, aren't you? Know what they say about this man Church He doesn't know when he's licked."

"I'm not afraid of him. Matter of fact, he seemed to be a good deal worried."

"Did you see Mary Lowell, Barry?"

Barry paused to light a cigaret. From behind his cupped hands he watched Jimmy narrowly as he spoke from lips that were clamped tight on the cigaret end. "Yes, I saw her, she asked about you."

"Asked about me? No, Barry—oh, don't kid me about it."

"I'm not kidding. I say she asked about you—and she seemed greatly interested, too—a good deal more than you deserve. You're just a stubborn blockhead."

"Wait a minute." Jimmy grabbed the other's arm and stopped him short. "Stay right where you are. Now what the devil are you driving at?"

"Oh, I'll put you out of your misery. She doesn't love Sam Church. No more than you do."

"And yet." Jimmy said bitterly, "she's going to marry him."

"Wrong again, youngster. She's not going to marry him. She broke off with him some time ago."

"Barry, if you're lying I'll—"

"Yes, I know you would, Cocky. But I'm not lying. I'll swear it on a stack of Bibles as high as the Woolworth building.

"Listen." He laid a hand on Jimmy's shoulder. "Do you remember my saying to you some time ago to mark down the date in your notebook? You remember? I told you some day you'd appreciate me for the great benefactor to mankind that I was?"

"Yes, I remember. What's it got to do with what you're telling me?"

"Just this. I told Mary Lowell your story. I explained to her who Olga Maynard was. Now wait a minute, let me finish. I realized I was butting in and all that sort of thing, but you're such a darn fool, Jim."

"And what did she say?" He waited, breathless, for Barry's reply.

"She was really glad to know it, no doubt about it. You know, she had the notion, Jim, that you were in love with Olga Maynard."

"But Church—you said—"

"I just learned today that she had broken off with Church, and it was before I told her about you, too, Jim, she's crazy about you. But you're such a pig-headed fool. She wondered why she hadn't heard from you."

"Why she hasn't heard from me! Why, I didn't know all this about her and Church."

"She said she wrote to you and you never answered."

Barry seized Jimmy's sleeve. "Come, let's move along. We'll get pinched for blocking the sidewalk."

Jimmy said: "She never wrote to me, Barry. I'll swear it. God! if I'd only known—"

They walked along briskly. Days later, when Jimmy had time to reflect, he wondered that Mary Lowell should have appeared just as they were talking about her.

It was Barry who first attracted his attention to her. "Speaking of angels," he sighed, "here she is now."

And then Jimmy saw her. The light of recognition was in her eyes. Words formed on her lips. And just as he was about to lift his hat and greet her he spied a familiar figure about to board a street car.

He wheeled suddenly and ran like a mad man, leaving a surprise-stricken Mary Lowell and an equally flabbergasted Barry Colvin.

(To be continued.)

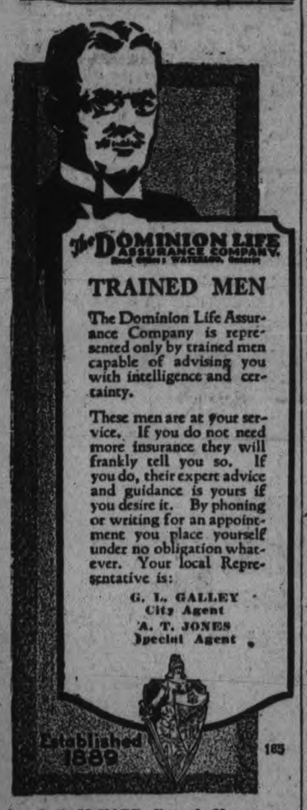

The DOMINION LIFE ASSURANCE COMPANY

TRAINED MEN

The Dominion Life Assurance Company is represented only by trained men capable of advising you with intelligence and certainty.

These men are at your service. If you do not need more insurance they will frankly tell you so. If you do, their expert advice and guidance is yours if you desire it. By phoning or writing for an appointment you place yourself under no obligation whatever. Your local Representative is:

G. L. GALLEY
City Agent
A. T. JONES
Special Agent

Established 1889 185

I. P. McNABB, Branch Manager
172 Hunter St. - Phone 72

Our Business

is mostly with particular clients. Those wanting the best, and knowing our reputation for high-grade work, place their orders here with confidence. If you want a thoroughly well made Monument, correct in every detail, we would be pleased to hear from you.

ALLAN BROS.

Lindsay Monumental Works,
11 Cambridge St. N., Lindsay.
Next Fire Hall. - 'Phone

QUICK RELIEF FROM ALL KIDNEY TROUBLE

Dodd's Kidney Pills Are Excellent for Backache, Lumbago, Gravel, Bladder Trouble, Sciatica and Rheumatic Ailments

P. E. I. man used them for pains across the back and found relief.

Tignish, P. E. I., March 19. — (Special).—Just why Dodd's Kidney Pills are so popular all over the Dominion is shown by the statement of Mr. J. F. Perry, a well-known resident here.

"For a couple of years I was troubled with a pain across the back. When I stooped down I had a hard time straightening myself up again. After taking a few boxes of Dodd's Kidney Pills I feel a whole lot better."

That Mr. Perry's trouble came from his kidneys is evidenced by the relief he got from Dodd's Kidney Pills. They are purely and simply a kidney remedy. They heal and strengthen the kidneys and put them in shape to strain all the impurities from the blood in a natural manner.

Dodd's Kidney Pills relieve kidney trouble, no matter where or in what form it is found.

POVERTY DANCE.

Keene L.O.B.A. Entertainment Was Very Successful Affair.

KEENE, March 20.—Mrs. Ferguson is spending a few weeks with friends at Toronto.

Mrs. C. Ellis of Toronto is visiting her daughter, Mrs. David Kempt.

Born.—On Saturday, March 13th, to Mr. and Mrs. Mervin Mather, a daughter.

The L. O. B. A. ladies gave a poverty dance last Friday night. Robt. Cleghorn of Peterboro acted as floor manager, which made it very enjoyable, and everybody reports a good time.

Mrs. Harry McLachlan, Worthy Mistress of L.O.B.A. No. 480, and Mrs. Joseph Thornton, Deputy-Mistress, are attending Grand Lodge at Belleville.

Mrs. James Churchill and daughter, June, of North Bay, are visiting at the home of Mrs. Churchill's father, Wm. Kemnt.

The baseball club gave a dance on St. Patrick's night, which proved a great success.

The W.M.S. ladies of the United Methodist and Presbyterian Churches met last Tuesday afternoon and elected their officers.

The best meal of the day!
The one that's served with
H.P. SAUCE

BOB THEIR OWN.

LONDON, March 20.— London hairdressers again are disconsolate. Just when business was getting good, with the bobbed hair fad and all, the girls tarted learning how to bob their own. Many of them trim their own hair now without recourse to the barber shops.

CATTLE, GRAIN AND PRODUCE

Peterboro—Toronto—Montreal
Winnipeg

TORONTO LIVESTOCK

TORONTO, March 19. — The weakness in export cattle this week was carried into the butchers where prices were easier by 10 to 30 cents a cwt. Shippers decided on cleaning up on Wednesday and a small run of good to choice butchers on Thursday had a much better market. A few middle-weight choice steers made $8 a cwt., but coarse steers not fat sold at $6.65 a cwt. Some good medium handyweights sold during the week at $6.50 a cwt., and common killers with a little fat sold as low as $5 a cwt. Cattle receipts this week were over 7,800 head.

Babye beeves were in good supply and the bulk were not much about $8 a cwt., although a couple of exceptionally good brought $10 and $10.50 a cwt. A load of these breedy Angus from Alberta sold on Thursday at $7.75 a cwt, but a number of them would have made excellent feeders. Butchers' cows retain their preferred position and were steady all week. A limited number of stockers and feeders sold this week at unchanged prices. For next week no heavy export steers are required. One boat for Manchester will be supplied with heifers and light finished steers.

The calf supply is gradually increasing and prices are lower by around a dollar a cwt. from two weeks ago. Buffalo only took one deck this week. Choice calves are selling at 13; good calves 11 to 12 cents, and mediums 9 to 10 cents a pound.

Very few yearling lambs are coming in and the best are selling at 14 cents a pound. Choice sheep are 8 cents a pound. Spring lambs are trickling in more freely, and choice lambs are selling at $15 each and medium lambs at $12 to 13 each.

Packers managed to get 25 cents a cwt. off hogs this week, and the quotation stands at $12.50 a cwt f.o.b. Packers say their goal is $12 a cwt. market, and will try for supplies at $12.25 a cwt. on Monday.

Current Quotations.

Choice heavy steers	$8.00	$8.25
Fair to good steers	7.25	7.75
Baby beeves	8.00	9.50
Choice handyweight butchers' cattle	7.35	7.50
Good handyweight butchers	6.75	7.00
Med. handy butchers	6.25	6.50
Com. handy butchers	5.50	6.00
Good to choice 950 to 1,000-lb. feeders	6.25	6.75
Fair to good light feeders	5.00	5.50
Choice butchers' cows	5.75	6.50
Fair to good cows	4.50	5.50
Common butchers' cows	3.50	4.25
Canners	2.25	3.25
Export bulls	5.00	5.75
Bologna bulls	3.75	4.50
Springers, choice	70.00	100.00
Springers, common	40.00	50.00
Lambs, choice	14.00	
Heavy sheep and bucks	5.00	6.00
Sheep, choice	8.00	9.00
Calves, good	12.50	13.50
Do., medium	9.00	10.50
Do., common	7.00	8.50
Do., grassers	5.00	5.50
Hogs, f.o.b.	12.50	....
do. fed and watered	13.10	....
do. off cars	13.50	....

CHICAGO GRAIN

CHICAGO, March 19 (Canadian Press).—With corn sliding down today to a new low price record for the season and with wheat shipments from Nebraska to Chicago threatening to break up any shortage of wheat here for delivery on Many contracts, the wheat market today underwent a collapse of nearly 7 cents a bushel. Wheat and corn both finished wild, wheat 4 1-2 to 6 3-4c net lower, May (new) $1.59 5-8 to $1.59 7-8, and July $1.38 7-8 to $1.39 1-8; corn 2 3-4 to 3 3-8c down; oats 1 to 1 1-4c off and provisions varying from unchanged to a setback of 22 cents.

Sudden virtual stoppage of export business had considerable effect as a contributory depressing influence in the wheat market. In contrast with European buying of North American wheat yesterday estimated at 2,000,000 to 4,000,000 bushels, the only purchase for transatlantic shipment confirmed today was 100,000 bushels of durum. Weakness of Liverpool quotations today tended further to make holders here nervous.

WINNIPEG LIVESTOCK

WINNIPEG, March 19 (Canadian Press).—Receipts, 610 cattle and calves, 62 hogs and 19 sheep.

The cattle market lacked activity this morning, but the few sales of stockers and feeders recorded were made at firm prices.

The hog market was unchanged at $12.60 for thick smooths, while the sheep and lamb market was inactive.

WINNIPEG GRAIN

WINNIPEG, March 19 (Canadian Press).—Sharp declines featured today's session of the local wheat market. Conditions were absolutely the reverse of Thursday, when advances of 4 cents were recorded, and today the close losses ranged from 4c to 5c. The October future, which closed yesterday at $1.34 3-4, was the heaviest loser dropping 5c to $1.29 3-4.

EGG PRICES

OTTAWA, March 19 (Canadian Press).—Eastern egg markets are low today. Western receipts continue heavy.

Toronto—Market is easier. Fifteen cars American eggs have arrived here this week. Wholesale fresh extras 38-39, firsts 35, seconds 30.

Montreal—Market is lower with jobbing extras 36, firsts 31, seconds 27. Prices to grocers are extras 39, firsts 35, second 30.

Winnipeg—Wholesale fresh extras 38, firsts 35, seconds 25.

STERLING RATES

MONTREAL, March 19.—Sterling exchange rates were quoted here today as follows:

Sterling demand $4.87 3-8.
Sterling cables $4.87 7-8.

MONTREAL GRAIN AND

MONTREAL, March 19 (Canadian Press).—The trade in cash grain in the domestic market was quiet, there being little demand from any source for supplies. In Canadian Western oats the feeling was weaker in sympathy with the decline in futures in Winnipeg and dealers reduced prices 1c per bushel. No. 2 C.W. being quoted at 63, No. 3 C.W. at 58 extra No. 1 feed at 58, No. 1 feed at 58, No. 2 feed at 56 and No. 3 feed at 53, while Ontario and Quebec grades were unchanged.

There was no actual change in prices for spring wheat grades of flour, but the undertone to the market was easier owing to the weakness that developed in Winnipeg for cash wheat, and the fact that prices decline 3 1-2 to 4c per bushel for contract grades. There continues to be a steady demand from foreign importers for supplies and some business was accomplished but the volume was not large and the market was quiet. The movement for domestic account was again somewhat limited, the demand being confined chiefly to small lots in mixed car orders, at unchanged prices.

The condition of the cheese market remains unchanged. Receipts today were 49 boxes.

WARKWORTH NEWS

WARKWORTH, March 22.—Mrs. Samuel Oliver has sold her home to Mr. John Isaac.

Mr. and Mrs. Ben Buchanan were in Peterboro on Wednesday.

Misses Hilda Garbutt and Verna Thompson are spending a few days with relatives in Toronto.

Mrs. W. J. Harper has returned after visiting her daughter, Mrs. Charles Wolfraim, Castleton. Her little grandaughter Laura accompanied her.

A social evening was held in St. Andrew's church on March seventeenth. The program consisted of solos by Theodore Maycock, Mrs. William Grant and Mr. Joseph Topping, a reading by Mrs. James Coyle and a debate, "Resolved that the Irish are a more clever race than the Scotch." The affirmative was taken by Harry Aylesworth and James F. Freure and the negative was taken by Mrs. Clayton E. Meiklejohn and Miss E. Dorothy Wilson.

Misses Annie Haight and Marjorie Kidd, Mrs. Carman Carlaw and J. Bamber, who acted as judges, gave their decision in favor of the negative.

BLAIRTON NEWS

BLAIRTON, March 20.—Friends and neighbors of Mr. and Mrs. Gauhle gathered at their home Tuesday evening and presented them with a handsome leather rocker, prior to their departure for their new home near Prenereau.

Mr. Buchanan of North Havelock spent Sunday evening at the home of Mr. and Mrs. Richard Cole.

Friends of Miss Doris Robson will be pleased to learn she is able to be around again after her recent illness.

Mr. and Mrs. Alec McLaughlin and daughter, Ila, have returned from Campbellford after attending the funeral of Mrs. McLaughlin's uncle, Mr. Howard Forrest.

Mr. William King is busy getting out his supply of ice.

Mr. Thomas McQuigge has returned to Havelock after spending the witner at Smiths Falls.

FOR TEACHERS AND STUDENTS

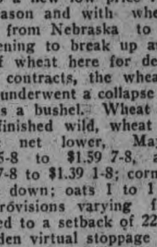

"We're all saving for one of those seven splendid Cunard Anchor-Donaldson Tourist Third Cabin Vacations."

Plymouth, Cherbourg, London, June 26, July 10, Aug. 20—Liverpool, July 2 and 30—Belfast and Glasgow, June 25, July 9.

Cunard ANCHOR-DONALDSON LINE to Glasgow

Particulars from
The ROBERT REFORD CO., Ltd. TORONTO (Phone Elgin 3471)
or any STEAMSHIP AGENT

REEVE OF DUMMER PRESENTS CASE IN FAVOR OF TOWNSHIP

Morally, Physically and Mentally Equal to City Residents.

HONEST POVERTY.

Criminal Cases Occurring in Township Perpetrated By Peterborough People.

The following is addressed to The Editor of the Examiner:

For some time past your paper has been overflowing with articles, newspaper reports and letters, which—no matter how good might have been the intention of the writer—certainly have had a detrimental effect on the reputation of the Township of Dummer and its inhabitants, and has resulted in making Dummer a byword throughout all Canada.

I ask for space in your columns to set forth a few facts relating to the Township—facts which should be known at this time.

The Township has an area of over 90 square miles and about one-third very sparsely settled. This one-third consists of an irregular wedge of non-agricultural land, commencing at the extreme East and extending across the centre of the Township.

The population is only about 1500, but, taking the population as a whole, it can safely be asserted that the citizens of Dummer compare favourably physically, mentally and morally with the residents of any other community in the County of Peterborough—even favourably in comparison with the citizens of Peterborough with its large force of policeman to keep them in order.

The Township has eight schools, taught by certificated teachers, the schools having an average of 29.25 pupils. There are also five Union Schools bordering the Township, which are attended by Dummer children. Nine churches and nearly as many Sabbath schools are found in the Township.

The Township, as a community, contributed last year nearly $1000.00 towards the support of the County House of Refuge for old people and for general charity, not to mention the works of private charity and charity disbursed by churches and benevolernt organizations.

The moral condition of the Township is evidenced by the fact that the Medical Officer of Health states that after nineteen years of practice he has found in the Township of Dummer not one case of syphilis.

In agriculture the large number of silos and up to date barns and buildings speak for the industry and intelligence of the Dummer people. In this connection it might be pointed out that the first creamery and first cheese factory in East Peterborough were established in this Township.

In the Great War the citizens of Dummer shirked no responsibility, and nearly one hundred and fifty soldier lads from this Township were part of Dummers' contribution to the common cause. Thirty-two deaths tell of Dummer's sacrifice and the beautiful monument erected in 1921, at a cost of $4,000.00, shows that the Dummer people have not lost the memory of their glorious dead. Examiner readers will admit that in this respect Dummer has shown the way to the City of Peterborough, and when the 25,000 inhabitants of Peterborough have done proportionately what the 1500 farmers and back woodsmen of Dummer have done, then, and then only, will be found a monument erected in Peterborough at a cost of over $60,000.00 to the fallen soldiers of the City.

It is not denied that in some parts of the more sparsely settled portion there is a degree of honest poverty, but even these people in Dummer are for the most part sturdy and independent in character and refrain from seeking charity, but on the other hand seek by hard work and honest toil to earn their livelihood.

A large number of criminal cases that have occurred in the County of Peterborough have been credited to Dummer. I will mention a few. The Fillion-Edwards case is brought up, but it is not mention that Fillion was not a Dummer product and that Mrs. Edwards came from the City of Peterborough. The Dwyer case is featured in the press, but that the City of Peterborough was Dwyer's home for many years is not mentioned, and the truth is not brought out, namely that Dwyer has been a resident of Dummer Township for a very limited period. The Hill cases are mentioned, as if the crime of one or more members of this family was attributable to Dummer Township, when, as a matter of fact, it was the work of Dummer people which largely lead to their conviction and punishment. The Newell case is charged against Dummer, when the facts are that Newell was a resident of another Township and his crime was committed elsewhere. The disappearance of old Mr. Hughes is charged against the Township, but no credit is given to the citizens for the unselfishness that sent large voluntary searching parties for days at a time through the woods in an attempt to find him. The Sharpe murder case of over twenty-five years ago is recalled, and it is not pointed out that the crime for which he was tried took place in another Township.

The Township of Dummer was settled largely by English and Scotch settlers who hewed a home out of the unbroken woods for themselves and their children, and today their descendants feel that they can, with honour, hold up their heads as worthy descendants of those who have gone before.

Yours truly,
JAS. HAWTHORNE,
Reeve Township of Dummer.
March 19, 1926.

An Income A Widow Couldn't Lose

"A WIDOW'S investment," say financial men when they refer to something beyond the possibility of chance. You can readily make such an investment for your dependents. The Mutual Life's monthly income insurance policy is a leader in this class. By it the beneficiary receives a stipulated amount regularly every month. Such an income for your dependents can be planned now. Any agent of the Mutual Life of Canada will go into the details so that you can decide what the amount of this monthly income is to be.

The MUTUAL LIFE OF CANADA Waterloo Ontario

George Gibbons, District Manager Peterboro, Ont.
A. C. Gray, District Representative
201 Barrie Bldg. - George Street 007

NOTICE

TO FARMERS, BREEDERS, STOCKFEEDERS, AND OTHERS WHO MAY BE INTERESTED.

We have at last succeeded in arriving at an arrangement with the Assignee and creditors of the Peterborough Cereal Co. Limited, by which we own the milling plant which had been operating so successfully for years at the foot of Simcoe St., Peterborough.

Since taking it over a few days ago we have put the Feed Department, again, into A1 shape, and are now prepared to do custom grinding. We have different machines so that we can grind grain, coarse, medium or fine. We will be pleased to meet our old customers at the old mill, and at the old office.

PETERBOROUGH CEREAL Limited

We expect to start the Flour mill in about a week or ten days.

RAILWAY TIME-TABLES

CANADIAN NATIONAL RAILWAYS
Canadian National Railway Time Table corrected to date. All trains daily except Sunday.

No. 96—8.10 a.m. for Port Hope, Toronto, Hamilton, Montreal, Quebec and Portland, Me.
No. 93—8.20 a.m. for Lindsay, Orillia, North Bay, Midland and Toronto.
No. 371—8.30 a.m. for Lakefield.
No. 98—8.35 a.m. for Hastings, Campbellford, Stirling, Belleville and points on main line east.
No. 92—12 noon for Port Hope, Ottawa, Toronto, Buffalo, Philadelphia, New York, makes connections with "International Limited" for London, Detroit, Chicago and California points also with the "National" for Winnipeg and Vancouver.
No. 100—12.15 p.m. for Hastings, Campbellford, Stirling and Belleville.
No. 372—12.20 p.m. for Lakefield.
No. 95—5.25 p.m. for Lindsay, Orillia, Midland, North Bay and Toronto, also makes connections for Detroit and Florida points.
No. 99—8.19 p.m. for Lindsay.
No. 94—8.10 p.m. for Port Hope, Montreal, Quebec, Halifax, Boston, Portland, Me.; carries through sleeper for Montreal.

CANADIAN PACIFIC RAILWAY.
(Corrected to date.)

GOING EAST—
11.57 a.m.—Norwood, Havelock, Bonarlaw, Tweed, Perth, Smith's Falls, Kingston, Ottawa, Montreal and intermediate points daily. On Sunday this train proceeds east only as far as Havelock.
8.20 p.m.—Indian River Norwood, and Havelock. Daily except Sunday.
11.55 p.m.—Havelock Tweed, Kingston, Perth, Smith's Falls, Montreal, St. John, Boston and New York. Daily except Saturday.
1.50 a. m.—Havelock, Tweed, Kingston, Perth, Smith's Falls, Ottawa.
GOING WEST—
4.55 a.m.—Myrtle, Toronto, Guelph Goderich, Hamilton, Galt, Woodstock, St. Thomas, London, Chatham, Detroit, Chicago and New York Daily.
6.00 a.m.—Toronto (Yonge street), Owen Sound, Teeswater and intermediate points. Daily except Sunday.
7.35 a.m.—Toronto, Hamilton, Brantford, Buffalo, Rochester, Boston, New York Galt, Woodstock, London, Chatham, Detroit and intermediate points between Peterboro and Toronto. Daily except Sunday.
8.15 a.m.—Bethany, Lindsay, Orillia, Port McNichol and intermediate points. Daily except Sunday.
3.35 p.m.—Toronto, Hamilton, Brantford, Buffalo, New York, Galt, Woodstock, London, Windsor, Detroit, Chicago and intermediate points between Peterboro and Toronto. Daily.
6.50 p.m.—Lindsay, Toronto and intermediate points. Daily except Sunday.

VETERINARY

DR. W. P. McELROY, Vet. Sur., office and residence, 190 Charlotte St., Charlbond Bldg., Peterboro. Phone 1623J.

BARRISTERS AND SOLICITORS

GORDON & O'BRIEN—Barristers Solicitors, Notaries. Money to loan on easy terms. Special attention to Patents and Trade Marks. Phone 219. Hon. G. N. Gordon, K.C., J. A. O'Brien.

J. R. CORKERY, BARRISTER, SOLICITOR, Notary Public. Office Ground Floor, 414 Water St., Peterborough. Five Doors North of Hunter Street. Money to loan at current rates on easy terms.

S. T. MEDD—Barrister, Solicitor, Notary. Office over the Dominion Bank, corner of George and Simcoe streets. Telephone No. 22. Private funds to loan at current rates upon easy terms.

DUMBLE & JOHNSTON—Barristers, Solicitors, etc. Office, over the Toronto Savings and Loan Company, George Street. D. W. Dumble, K.C., W. Johnson.

R. R. HALL—Barrister, Solicitor, etc. Peterboro, Ont. Office, corner of Hunter and Water streets, over the Canadian Bank of Commerce. Trust Funds to loan on easy terms of payment.

JAMES FORDYCE STRICKLAND—Barrister, Solicitor, Notary Public Peterboro. 'Phone 191. Money to loan. 375 Water street.

WILFRID F. HUYCKE, Barrister, Solicitor, Notary Public. 295 Water street. Telephone 239.

PECK, KERR & McELDERRY, Barristers, Solicitors and Notaries (Office, Water street, Peterboro. Money to loan at the lowest current rates of interest. Telephone 1955. E. A. Peck, F. D. Kerr, K.C., V. J. McElderry.

MEDICAL

DR. BUCHANAN, F.R.C.S., Edinburgh M.R.C.S., Eng., L.R.C.P., London. Eye, Ear, Nose and Throat Specialist Hours 9-11 2-4 p.m., and 7-8 p.m 'Phone 519. Office, corner Water and Murray streets.

DR. C. C. CRAGG—Eye, Ear, Nose and Throat Specialist. Office 295 Charlotte street, formerly occupied by Dr. Neal. Hours—9-11 a.m., 2-4 p.m., 7-8.30 p.m. Telephone: House 1018. Office 2185.

F. T. WEBSTER, Ontario Land Surveyor, Registered Professional Engineer, formerly with Lewis and MacRostie of Ottawa. Phone 2540.

We never knew the true value of friends. While they live, we are too sensitive of their faults; when we have lost them, we only see their virtues.—Hare.

Only Fresh Tea is Good Tea

"SALADA" TEA T3

sells so rapidly it is always fresh.

CAMPBELLFORD CLOTH COMPANY COMPLAINS THAT COUNCIL SHOWS LACK OF SPIRIT OF CO-OPERATION

Hints That Unless Councillors Change Attitude Plant May Be Closed.

EMPLOY 193.

Council Will Insist That the Company Supply Exact Information.

CAMPBELLFORD, March 20—At a special meeting of the Town Council last night the communication which Mayor Kingston received from the officials of the Campbellford Cloth company and of which a summary was given in The Examiner of Thursday, was read by Clerk McGregor. The clerk had written the company, on instructions from the Council, asking for a statutory statement to show the number of employees on the payroll last year. The bylaw which grants the company a fixed assessment of $50,000, stipulates that the company shall give employment to an average of 220 hands for at least 11 months of the year and that a statement, as to whether this agreement is being carried out be filed with the town annually before the first of March.

Instead of replying to Clerk McGregor the company wrote directly to Mayor Kingston, stating that there were 196 names on their Campbellford payroll last year. This figures out at 213 for the 11 months mentioned in the by-law. At considerable length, the company asserts that ever since it took over the local plant three years ago the Council has shown a lack of the spirit of co-operation which savored at times of hindrance and hinted that unless there was a change in the attitude of the councillors the company might be constrained to close the Campbellford branch of its business entirely." It added that since coming here it had spent over $100,000 in improving the Campbellford plant and in installing new machinery. The local branch, the company asserts, has been operated at a loss when work done here could have been more economically handled in their Toronto plant.

The company gave this communication the widest possible publicity as a copy of it was posted up in the plant for the information of its employees.

Superintendent J. H. Bell attended the meeting last night but stated that he was not an authorized representative of the company but came for the sole purpose of listening to the proceedings.

On motion of Deputy-Reeve Palliser and Councilor O'Sullivan it was decided to insist that the company answer the letter sent by Clerk McGregor and supply the information that was asked for in that communication. It is possible that a conference will be arranged between the Council and a representative of the company.

That B.O.T.A. Case

The matter arising out of a recent B.O.T.A. case in which a father asked for the return of the amount of the fine which he paid on behalf of his son, was dropped as a reference to the statute showed that the council had no jurisdiction in such a matter. Councilor Cole moved that the father be given a grant of $50 but this motion was not seconded.

Clerk McGregor was instructed to ascertain the cost of four steel girders for the proposed bridge at Simpson street. A number of other matters that came up will be disposed of at the next regular meeting wihch will be held on April 5th.

CANADIAN PACIFIC

SAILINGS

From St. John, N.B.
To Liverpool-Glasgow
Apr. 2 ..... Montrose
Apr. 16 ..... Montclare

To Liverpool
Mar. 26 ..... Montnairn
Apr. 9 ..... Montcalm
Apr. 23 ..... Metagama

To Cherbourg-Southampton-Antwerp
Apr. 1 ..... Minnedosa
Apr. 15 ..... Melita

From Montreal
To Liverpool
Apr. 20 May 26 ..... Montrose
May 7 June 4 ..... Montcalm
May 14 June 11 ..... Montclare

To Belfast-Glasgow
May 20 June 17 ..... Metagama

To Cherbourg-Southampton-Antwerp
May 5 June 2 ..... Minnedosa

From Quebec
To Liverpool
May 21 June 18 ..... Montroyal

To Belfast-Glasgow
Apr. 29 June 3 ..... Montnairn

To Cherbourg-Southampton-Hamburg
May 12 June 9 ..... Empress of France
May 26 June 23 ..... Empress of Scotland

Ask About Our Tourist Third Cabin and European Tours

Apply Local Agents

J. H. PARKER
Gen. Agent, Ocean Traffic, C.P.R. Bldg., Toronto

DODD'S KIDNEY PILLS
FOR ALL KIDNEY DISEASES
RHEUMATISM
BRIGHT'S DISEASE
BACKACHE
DIABETES
"4087" THE PROPRIETORS

MORNING - NOON & NIGHT

Natures Remedy Actually Improved

Our Milk is Nature's own product at its best —pure, clean, rich, and made safe and healthful by pasteurizing.

Early delivery at your homes daily. A telephone call will do.

PETERBORO MILK PRODUCTS LTD
Phone 1900. PETERBORO ONT.

WIDOW OF PETERBORO PIONEER RECALLS HAPPENINGS OF NEARLY A CENTURY OF MOST USEFUL LIFE

Mrs. James Reid Was Born in Dundalk, Ireland, in 1830—Was Daughter of Major Frood of the Imperial Guards.

CAME TO CANADA IN 1849.

Married James Reid and Lived in Douro for Nearly Thirty Years—During War Knitted Hundreds of Pairs of Socks for Soldiers.

A richly varied and most interesting life has been that of Mrs. Frances Reid, widow of the late James Reid, one of the Peterborough pioneers.

Born in Dundalk, Ireland, in 1830, she was the daughter of Major James Frood of the Imperial Guards in the reign of George III; Major Frood's father, who was court librarian to George III., was a cousin of James Anthony Froude, the celebrated historian; but on account of a political quarrel, decided to change his name, and thereafter spelled it Frood.

Major Frood's first wife was a French lady, Madamoiselle Lacoste, who was maid of honor to Queen Charlotte. Mrs. Reid still possesses a piece of brocade from one of the dresses this lady wore at court. Another most interesting possession is a piece of china—a large platter of what was known as the "Dahlia and Peacock" pattern, which has been in the family three hundred and fifty years. Major Frood was sent to County Louth, Ireland, as Adjutant of Militia. After the death of his first wife, he married Sarah, youngest daughter of Sir William and Lady Stewart, who was Mrs. Reid's mother. A son of Sir William Stewart, Thomas Alexandra Stewart, came to Canada very early in 1822, settled in Peterborough County, and became the founder of Auburn.

Mrs. Reid's father was appointed land agent to Lord Roden, and the families were very friendly so that on one occasion, Major Frood's house being under repair, he was invited to send his whole family to Lord Roden's residence, where they went with their governess and maids. The house was large and old, and the children delighted in playing hide and seek over it; and one day discovered the housekeeper in a room they had never seen before. Out of this room opened another, the door being flush with the wall and no handle or anything to indicate an entrance. They coaxed the housekeeper to open it for them, and found a small, dark room only large enough to contain a bed, and in this bed William of Orange had slept the night before the Battle of the Boyne.

Mrs. Reid's elder sister tore off a small piece of the bed curtain, and kept it, a treasured possession, till the day of her death.

At about eight years of age, Mrs. Reid's father died, and the family were scattered, some of them going to Howth where Mrs. Reid's most vivid recollection is of a terrific storm from the sea, when she was tied on a man's back and the man crawled on hands and knees to a place of safety; and that the next day the garden was covered thick with sea foam as if with snow.

The next move was to Drynam, a very old house, said to have been built in the time of Queen Elizabeth. It was in a good state of preservation, and between two rooms there was a wall nine feet thick. Here the tradition was, there had been a secret room, and there was a ghastly tale of two priests who had taken refuge there at one time, and had been walled up. She also remembers with affection, an old ruined church, at a place called Oughterard, where she was fond of going to sit and read, and from whose tower seven counties could be seen.

In 1849 Mrs. Reid and her sister afterwards the wife of Templeton Brown, came to Peterborough to their uncle, Thomas Alex. Stewart. Two years afterward, she married her cousin, James Reid, and lived on a farm in Douro for nearly thirty years. She was the mother of seven children, three of whom survive.

Mrs. Reid is 96. Her sight is nearly gone and her hearing dulled by the passage of so many years. But her mind retains its keenness, her manner is kind and gracious, and there still remain remarkable evidences of the great beauty that was hers in younger years. She has hosts of devoted friends, and enjoys the respect and affection of all who know her.

During the years of the Great War 1914-18) Mrs. Reid knit hundreds of pairs of socks for the soldiers on active service, and since the armistice she continued to knit for the Labrador Mission until just recently. She supplied the material for every pair of socks she knit.

SPRING! SPRING! BEAUTIFUL SPRING TO-MORROW IS OFFICIAL OPENING

March 21 Is Date of Vernal Equinox—Day and Night Equal.

NOT SPRINGLIKE.

Date Calendar Sets Comes Sometimes With Very Wintry Weather.

(By Frank Russell)

Tomorrow—Sunday, the twenty-first day of March in this year of grace will—or rather should, be the first day of spring. In other words it will be the commencement of the vernal equinox when the length of days and nights is for a short time equal, the days gradually extending in duration, and the nights decreasing in length until the summer solstice, on June 21, when the days begin to decline until Dec. 21, which is commonly known as "the shortest day." The autumnal equinox occurs around Sept. 22, when again the days and nights are of equal length.

Spring! Spring! Beautiful Spring!

I have written, advisedly too, I venture to think, that the twenty-first day of March "should" be the first day of spring. At least it is so in the calendar, but practice is a very different proposition to theory, and it remains to be proved what the day will be like. At the time of writing—not many hours before the publication of this article the outlook, as regards spring is not very encouraging it is dreary; snowing, dull, cold, with a low temperature, and a generally wintry appearance.

The Bear and His Shadow.

Now, some people believe in superstitions, or folk-lore, or whatever you, good reader, may be pleased to consider it. Therefore, let me remind you that on February the second, the badger or the bear, crawled out of his hole or den. If he saw his shadow he went back for another six weeks, for he knew there was a long winter spell before him. As a matter of fact last Candlemas Day (Feb. 2), was a bright day and the shadow could be easily seen. Six weeks brought u to March 16th and then it was "sloppy," a state of things no respecting quadruped cared for—nor did the biped. Five days after that comes the first day of spring.

Harbingers of Spring.

In the Motherland the first day of spring is eagerly looked forward to. Many, many children, as well as adults, will, if the day be fine and genial, be searching the woods and hedgerows for violets, daisies, primroses and similar other early blossoming wild flowers. The violets, which Shakespeare says are 'sweeter than the lids of Juno's eyes,' impregnate the atmosphere with their fragrance, and it is amazing what a distance the perfume is borne on the air from the spot where they grow and but for thus betraying themselves, the places where they nestle would not always be found. Though frequently called the 'wood-violet,' it is more often found on sunny embankments, or under the shelter of a hedge, than in the woods. It is commonly called the "blue violet," although the colour approaches nearer to purple.

The Ancient Daisy.

The daisy is one of the earliest known of our old English flowers that still retains its Saxon name. It originally was the day's-eye. A quaint old writer says "it is such a wanderer that it must have been one of the first flowers that strayed and grew outside the garden of Eden." Chaucer appears to have been the first to discover that the daisy slept, for he tells us how he went out—

"To see this flower, how it will go to rest
For fear of night, so hateth it the darkness."

Spring is Mating Time.

Spring is considered as particularly the season of the year. Of course, as every one knows the year is divided into four nearly equal seasons, viz., spring, summer, autumn, winter. In "Spring" is the springing time, when vegetation rises or shoots.

In a descriptive poem in blank verse written by James Thompson, A.D. 1726-1730, and known as "The Seasons," the poet describes the general features of spring, and its influence on the animal and vegetable world. He pictures the garden as a harem of flowers, a grove with an orchestra of song-birds, making melody in their love, the rough world of brutes, furious and fierce with their strong desire, and, lastly, man, tempered by its infusive influence.

The Marrying Time.

Spring is naturally the mating time. Birds, beasts and fishes pair off; the young man and the young woman likewise pair off and fall in love, marriages are arranged, many taking place between Easter and the first of May, for it is popularly considered unlucky to be married in Mary's month, i.e., May. That month over, then June—usually a genial month—contributes a large quota of weddings. Love, like nature, seems to have sprung up with the advent of this lovely season of the year.

Looking Backward.

"And the fox and the hare,
And the badger and bear,
And the birds on the greenwood tree
And the pretty little rabbits,
So engaging in their habits—
Ah! they all have a mate but me.

Yes! there are I venture to say, some among the readers of this feature article who may sigh and examine themselves: "Is it my own fault that I have no mate? Have I wilfully cast away opportunities I might have had, but for my own obstinacy, my own conceit, my own self-love, my own ideas that so and so was not good enough for me, either in social position or in worldly goods or because I have conceitedly, or coldly, held would-be admirers at arm's length, and so lost all my chances? And now, when middle age has wrinkled my face and has robbed me of most of my good looks and attractions, and time has sprinkled my hair with more or less grey, do I not often wish that I had but one more chance?" And then, in the majority of cases, comes the cry, made to the five foolish virgins of old—"Too late, too late, ye-cannot enter now."

There are Some Charming Old Maids.

But do not let it be thought for a single moment I wish to belittle old maids—or rather unmarried ladies. Many of the most interesting, charming and worthy women I have ever known have been unmarried. "Blessed be the 'old maid' for she is the queen of workers," says a man who has made a study of women workers in the U.S. government service for, he says also, the start of a woman's efficiency rises as the thought of marriage passes. But, alas! the elderly single women have frequently sharp, bitter tongues, and a generally disappointed manner about them which is so intensified in some cases as to make them a by-word.

The Spring Moon's Influence.

The age of the moon on the twenty-first day of March decides the date of Easter and of all the other moveable feasts of the Church throughout the year and for this reason. Since the advent of Christianity, Easter-Day, on which all the rest depend, is always the first Sunday after the full moon, which happens upon, or next after the twenty-first day of March and if the full moon happens on a Sunday, Easter-Day occurs on the Sunday after. This year, viz., A.D. 1926, the full moon occurs on Monday, March 29th, consequently Easter Day falls on the following Sunday, viz., April the fourth. This has been hitherto the ruling: but it is likely that, by the general consent of the authorities of the three Catholic Churches, viz., the Anglican, the Greek and the Roman, Easter day will, within a comparatively short time, become like Christmas—a fixed festival. That is so far fixed that it will be the nearest Sunday to some definitely fixed date, so as to avoid the shifting about each year of all the Church Festivals, now known as Movable Feasts. Advent Sunday, the first of the Church's holydays, for instance, is always the nearest Sunday to the Feast of Saint Andrew, whether before or after and Saint Andrew's Day occurs on November, the thirtieth.

(Copyright by Frank Russell.)

FURNACE EXPLODES KILLING NINE MEN

Three of Dead in Alabama Foundry Are White—Many Injured.

BIRMINGHAM, Ala., March 20.—(United Press.) — Nine persons were killed and about 14 injured today in an explosion at Blast Furnace No. 2 of the Woodward Iron Company, located about seven miles from here. Three of the dead were whites.

Many of those injured are believed to be critically hurt and may die. The cause of the explosion is unknown.

WORLD OFFENDED BY SECRET PARLEYS

Asquith Says Parliament Should Demand Full Disclosures.

GLASGOW, March 20. (United Press.) — The conscience of the civilized world has been "offended" by the secret manoeuvring of the diplomats at the recent League of Nations meeting, according to the Earl of Oxford and Asquith of Great Britain.

In a speech here he said that he hoped the British parliament would demand "complete disclosures of the secret parleys at the League meeting, which recalled the worst days of old diplomatic procedure."

Build Dollar by Dollar

DON'T neglect to open a savings account because you may have no large amount of money to deposit. The Dominion Bank will accept deposits of $1.00 and upwards.

Open an account now and add small amounts regularly. You will be surprised to see how rapidly your savings will grow.

THE DOMINION BANK

PETERBOROUGH BRANCH,

JOHN CRANE, Manager.

Help tide over a cramped period by availing yourself of our Confidential Credit. The small weekly payments are real STEPPING STONES to securing what you need in

EXCLUSIVE LADIES' AND MISSES' READY-TO-WEAR
Hats, Fine Footwear, Hosiery, Underwear
Corsets, Gloves, Lingerie, Housefurnishings

Use them while you pay. Our plan makes it easy.

B. Chesler 392 George St.

THE HORTICULTURAL PREMIUM LIST

A Few Suggestions As To How To Best Handle the Different Plants Offered as Options to Members.

The option list of the Horticultural Society is creating considerable comment, and the special representative in his house-to-house campaign, is asked a lot of questions, some of which he has difficulty in answering. The first two items, Gladiolus bulbs, are the ones that are of special interest this year, on account of the coming show and convention of the Canadian Gladiolus Society, and the fact that a section of the prize list is reserved for members of the Peterboro Horticultural Society only. Gladiolus should be planted in the open garden for best results in a trench 3 to 4 inches deep, or more if soil is sandy. Bulbs do best 4 to 6 inches apart, but can be planted much closer if space is limited.

The perennial roots are for permanent planting and will remain in the ground unprotected for years, and, if kept cultivated and fertilized, will get better and finer each year. Such plants as Canterbury Bells, Delphinium, Coreopsis, Aquilegia, Dianthus (Pinks), English Cowslips, Pyrethrum (Painted Daisies), Oriental Poppies, Golden Marguerites, Baby's Breath, Hardy Aster, Chelone (Shell Flower), Foxglove Gaillardia, Hibiscus, Red Hot Poker, Sweet William, and dozens of others are included in the 50 varieties available to members. The Iris roots offered are named varieties, and the member may have 4 of them if he, or she, selects No. 5 as their premium. They do well in a sunny border, do not want manure close to the roots, and are one of the earliest Spring flowers as well as some of the most gorgeous under cultivation. The same treatment for the two peonies offered as that given for the Iris, will give best results—keep fertilizer away from immediate contact with the roots, and fork the soil up well each year.

The Asparagus offered is home grown, and is enough to start a nice permanent bed for home supply of this fine delicacy. Make the bed as rich as possible and plant the crowns 2 to 3 inches below the surface. A good covering of well rotted manure spread on the surface will also help, as this vegetable is a rank feeder. Every spring a good liberal application of salt helps the plant and keeps down weeds. The small fruits need no comment as it is only necessary to get their roots under ground without delay, to be almost sure of the plants or bushes living and yielding their lucious crop of fruit every year. The Shrubs, which are Canadian grown, and acclimated, are also sure to do well wherever planted if the situation is at all favorable.

Deep holes, filled in to give the new roots a chance to reach out, and assure a strong, quick growth is the first essential, and a sunny position will of course be best.

This covers about half the premium list, and the remainder will be given a brief explanation in a few days. Help the campaign by handing in your membership early. One thousand members are absolutely essential this year.

Throat sore? -here's prompt relief!

Inside—Absorbine, Jr. diluted, destroys the germs and relieves irritation. Outside—it relaxes the tension of the muscles and breaks up congestion. Use Absorbine, Jr. at the first sign of sore throat.

At the better druggists, $1.25 a bottle
W. F. YOUNG, Inc.,
Lyman Bldg. Montreal

Absorbine Jr.
THE ANTISEPTIC LINIMENT

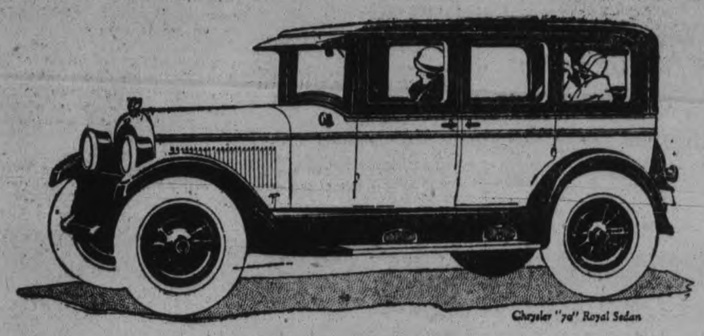

Chrysler "70" Qualities Have Set Today's Motoring Standard

CHRYSLER "70" — Phaeton $2135, Roadster $2555, Coach $2225, Coupe $2740, Sedan, 2595, Imperial $3055, Crown Imperial $3205, Brougham $2850.

CHRYSLER "58"—Coach $1495, Sedan $1585.

All models equipped with balloon tires.

Prices delivered Peterborough, all taxes paid, and include extra tire, tire cover and lock, front and rear bumpers.

Discriminating men and women are refusing to accept less than Chrysler "70" gives.

70 miles, and more, per hour .... 5 to 25 miles in 6¼ seconds .... 24 miles to the gallon .... air-cleaner .... oil-filter .... thermostatic heat control .... Chrysler no-side-sway-springs .... pivotal steering .... hydraulic four-wheel brakes .... low center of gravity .... Watson Stabilators .... luxurious closed bodies.

Chrysler "70", alone, combines all these and scores of other attributes joined to a superiority of design and fineness of quality and workmanship, heretofore thought possible only in cars of twice the Chrysler price.

We are eager to demonstrate Chrysler "70's" outstanding qualities to you. Then, and only then, will you understand why Chrysler performance, Chrysler smoothness, Chrysler riding ease and Chrysler roadability have become the new measure of motor car excellence.

CHRYSLER "70"

GILLESPIE GARAGE
Phone 950 378 Aylmer St.
DEALERS—W. E. Ball, Millbrook. W. S. Wiggins, Campbellford. Nelson Wellman, Norwood.

WOMEN'S PAGE

SOCIETY

Misses Margaret and Josephine Allen, of Lakefield, attended the reception at Mount St. Joseph yesterday. Their cousin, Miss Rosamond O'Keefe, made her first vows.

* * *

Invitations are out for the "Springtime Dance" of the C.G.E. Ladies' Softball Club, to be held on April 9. On the committee are Misses G. McCarthy, A. Burns, M. Vincent, L. Simmons, F. Greer and M. McLaren, and Messrs. W. Hodgson, J. O'Brien and W. J. Nelson.

* * *

Mr. Leonard Patrick, accountant in the Income Tax at Belleville is in the city today on business.

* * *

Mr. Stanley Shaw is spending the week-end with his parents, Mr. and Mrs. Wm. Shaw in Omemee.

* * *

Messrs. Bob and Bill Cormack of Toronto University are spending the week-end at their home here.

* * *

Miss Gladys White left this week to enter the Sick Children's Hospital, Toronto as a nurse-in-training.

* * *

Miss Greta Godfrey is spending the week-end with friends in Omemee.

* * *

Among the bridge and tea hostesses of the week were Mrs. H. M. Yelland, who gave three bridge parties; Mrs. A. W. Turner, Mrs. A. A. Haskell, Mrs. James Skinner, and Miss Ethel Richardson.

HEDDA HOYT TALKS ABOUT THE THINGS THAT INTEREST THE BUSY WOMAN OF 1926.

SCARFS.

(Written for the United Press)

NEW YORK, March 20.—(United Press).—Smart women continue to wear scarfs in spite of the fact that everybody seems to own one. There are scarfs and scarfs and ways and ways of wearing them which help in bringing out their individualities

The well-dressed woman isn't wearing those cheaply printed scarfs of chiffon or crepe de chene of which we see so much in the stores. She searches for a scarf which has just the desired color contrast required for the gown with which it is to be worn. She wants good material and beautifully blended colorings. Therefore she chooses taffeta, radium or a heavy crepe de chene for day wear. Small choker lengths are quite popular at present and due to their shortness they must be worn correctly if smartness is achieved. Usually these chokers have embroidered or printed ends. They may be worn tied in a double knot at one side of the neck or folded and worn as a stock with the tailored suit. Radium islk has a stiff texture similar to taffeta and is much softer about the neck than taffeta.

Large taffeta squares of plaid design are quite new and these can be worn loosely about the throat, tied on one shoulder or worn as little fitted capes about the shoulders with ends knotting at a V-shaped front neckline. Some women are wearing men's handkerchiefs in gaily printed silks in the same manner.

For evening, the scarf takes on large square proportions in imitation of the Spanish shawl. Vivid velvet squares bordered and lined in silver of gold cloth and painted in floral or modernistic designs are among the newest of evening wraps. A green velvet square, for instance, is bordered in silver and printed in silver and black design. The young Miss about town wears large square shawls of chiffon, georgette, lace or tulle which she throws over her chair while dancing. Her heavier wrap is removed before she enters the dining room. Such a square of black lace has bands of rose chiffon adorning the underneath side in border effect. The black square is bordered with tulle ruffles. Worn over a flesh-toned chiffon frock the effect is very stunning.

Three hundred women physicians from all parts of the United States are expected in Dallas in April to attend the meeting of their national association.

Sweet are thoughts that savour of content;
The quiet mind is richer than a crown. —Greene.

"Let the Clark Kitchens help you"

13 Delicious CLARK'S SOUPS

INCLUDING
Tomato Julienne
Oxtail Consommé
Vegetable Chicken

Very concentrated, one tin gives 3 or 4 servings of nourishing flavory soup.

At all dealers

W. CLARK LIMITED, MONTREAL
ST. REMI, P.Q. AND HARROW, ONT.

Packers: Clark's Pork and Beans etc.

6-26

ECLIPSE FASHIONS

Exclusive Patterns by Hazel Bryan

1284

Bloomer Frock for Any Hour of the Day

Adapted to the little girl of 2 to 8 years of age, and very easily laundered is this smart little frock for general wear, closing at center front under its scalloped edge from collar to hemline. The short kimono sleeves are finished with little scalloped cuffs, and two patch pockets trim the front. The bloomers are gathered into bands at the knees and finished with elastic at the top. No. 1284 is in sizes 2, 4, 6 and 8 years. Size 4 years requires 1⅛ yards 39-inch material for the dress, and 1 yard additional for the bloomers. Price 20 cents.

Our new Fashion Book contains many styles showing how to dress boys and girls. Simplicity is the rule for well-dressed children. Clothes of character and individuality for the junior folks are hard to buy, but easy to make with our patterns. A small amount of money spent on good materials, cut on simple lines, will give children the privilege of wearing adorable things. Price of the book 10 cents the copy.

Pattern Purchase Coupon

Address Fashion Department, Evening Examiner

No. ..... Street .....

Name .....

Pattern Number ..... Size ...

Town .....

Province .....

Amount Enclosed .....

Price 20 cents each—coin preferred

Menus for the Family

By Sister Mary.

Breakfast — Tangerines, bacon in cream gravy on toast, bran and raisin muffins, milk, coffee.

Luncheon — Toasted vegetable sandwiches, baked rhubarb, plain cake, milk, tea.

Dinner — Stuffed calf's heart, steamed rice, carrot timbales, stuffed celery, maple custard pudding, whole wheat bread, milk, coffee.

Since children under ten years of age should not be allowed to eat the dinner meat a nourishing dessert is planned making the usual protein dish of meat unnecessary for them.

Left-over vegetables are reheated in a cream sauce to which cheese is added. The creamed vegetable is served between crisp triangles of hot toast and a "toasted vegetable sandwich" is the result.

This stuffed calf's heart is a savory dish that is worth trying during the spring months.

Stuffed Calf's Heart.

One calf's heart, 1-2 pound lean veal, 3 slaves bacon, 4 tablespoons stale bread crumbs, 1 tablespoon minced parsley, 1 teaspoon minced onion, 2 eggs, salt and pepper

Wash heart through several waters and remove veins and arteries. Let stand in cold water to more than cover for two hours. Drain and dry. Put veal and bacon through fine knife food chopper several times. Mix with bread crumbs, parsley, onion salt and pepper. Very little salt will be needed since the bacon is salty. Add eggs and mix thoroughly. Fill heart with this forcemeat and sew. Sprinkle heart with salt and pepper, roll in flour and brown quickly on all sides in a hot frying pan. Put into a deep casserole, add boiling water to half cover, cover casserole closely and cook two and one-half hours in a slow oven. Add more water if necessary. Make a gravy with the liquor in the casserole and pour over heart on a deep platter.

To serve slice down through the heart cross-wise like a jelly roll.

Statistics gathered in a recent official survey in Ohio showed that more than 87 per cent. of the farm women in that state drive their own automobiles.

HER OWN WAY

A GIRL of TODAY

MAN MEETS MAID

"What are you laughing at, Judy?"

"At you."

"And what's the matter with me?"

"I don't suppose you've looked at yourself, Jimmie, but they certainly wouldn't let us in that restaurant." Again I laughed.

"Why not? I've got plenty of money."

"Didn't you know that there were some things that it's hard for money toc over up just as there are some things that money can't buy? Just at present you've got a gorgeous green and red and blue eye on one side of your face."

Jimmie quickly put up his hand to his face. As he did so he winced.

"Ouch! So I have. I guess, Jude, we'll have to go to some other quieter joint and leave the ritzy places for some other time."

"I think that would be better. It seems strange to me though that every chap I've been with lately manages to get a black eye. The last time I saw Charlie Becker he left me with a discolored optic."

Again Jim stopped.

"Did you give it to him, Judy? What did he do to you?"

"Now, look here, Jim Costello. I'm too hungry to go into details. As you say, we've been walking miles, and I think if I go two or three blocks farther I shall faint."

Just then a young man passed us quickly, went a few steps in advance, turned swiftly and came back and planted himself in front of us.

"Hello, Jim. I've been looking for you. Didn't you tell me you'd meet me tonight at the Beaux Arts Restaurant?"

"Yes, and I tried to make it, Jerry, but they just wouldn't let me. They gave me this, so Judy and I got out and we're just going somewhere else to eat. Julia, let me present Jerry Hathaway, a pal of mine. Jerry this is Miss Dean."

I raised my face to see Mr. Hathaway's eyes full of interest upon me.

"Judy is a girl from back home, Jerry. Come on and eat with us if you don't mind sitting down with a loser. That's what everyone will think my black eye indicates."

"Yes, I see you have got a rather messed-up face, but then I don't mind, you know."

Hathaway turned to me.

"I know where I've seen you. You were at the Beaux Arts Restaurant at the hat counter."

(Copyright, 1926, NEA Service, Inc.)

TOMORROW: A Promise of Help.

ORCHESTRA ROUNDS UP ITS SEASON

Reach High State of Efficiency, and Announce Last of Series of Three Concerts Wednesday Next.

After a highly satisfactory and successful season, the Symphony Orchestra, being now in a high state of efficiency, are announcing the third and last of their series of three concerts, for the evening of Wednesday, March 24th.

Originally intended to have been completed in February, the setting of the date had to be constantly delayed owing to the many counter attractions, and this date is the first one left open that could be secured. Ticket holders will welcome the announcement, as the first two events were particularly enjoyable ones, and this one promises to be the crowning success of the series.

Miss Mathilde Masson, the talented young Peterborough soprano, will be the assisting artist. Another group of entertainers may also be announced before the evening arrives,

Mr. Gliddon is quite enthusiastic about the present proficiency of the orchestra, and naturally pleased with the result of his persistent training and guidance of the work of this most creditable musical organization.

A practically capacity house greeted the orchestra at the last concert and this will most likely be repeated on Wednesday evening.

A Boon to Mothers

Mothers everywhere who realize the danger to delicate little stomachs of too much dosing appreciate the value of Vicks in treating croup and children's colds.

With Vicks there is nothing to swallow—you just rub it on. The body heat releases the ingredients—Menthol, Camphor, Eucalyptus, Thyme, Turpentine—in the form of vapors which carry the medication directly to the nose, throat, bronchial tubes and lungs.

At the same time Vicks is absorbed through and stimulates the skin like a poultice or plaster.

Colds go overnight, croup is generally relieved within 15 minutes.

VICKS VAPORUB

OVER 21 MILLION JARS USED YEARLY

Lamps

By Annette Bradshaw

Well Placed Table and Floor Lamps Are Essential Aids to Comfort.

Have you ever entered a room where the sole light is suspended from the centre of the ceiling? And have you noticed how bare, and cheerless the room seemed, the longer you remained in it?

Now, enter another room, where there are two or three, or even more lamps, artistically placed, and perfectly shaded and see the difference. It's Home There's a spirit of hospitality and cheer that make you loath to leave.

In the illustration above are pictured four very good models, which will grace any room and enhance its livableness.

At the right is a lamp of Chinese may be used in the living room or hall. The base and lantern frame are of wrought iron and the lantern is softly shaded with amber glass. Just the thing for the dark corner of the hall or to light up an otherwise gloomy corner of the living room.

Next to it is a table lamp of glazed pottery in soft tones of blue and green with a striped silk shade of orange and gold.

The tall lamp would be more suitable for a bedroom. However, if the living room is exotically furinshed with Italian furniture, the lamp would fit in perfectly. It is of Spanish porcelain in brilliant coloring of green, blue and yellow, with a parchment shade that matches the design of the base.

At the right is a amp of Chinese porcelain in the blues that only the Chinese can achieve, with an orange parchment shade, decorated with borders also matching the base.

Any of these lamps will fit in most any room, care, of course, being taken that the colors do not clash with the general color scheme of the furnishings. The shades should never be of a cold, glaring hue The soft orange and yellow lining will give a warm, comfortable light, and one which will rest the eyes. Where the shades are parchment, these, too, should never be in blues or greens, for these colors seem cold and uninviting.

The Woman's Day

Written by a Woman for Women.

Touching brightly on woman's every major interest in life from books and babies to politics and psycho analysis.

(By Allene Sumner)

WORD OR SO

"We soon will hear of mothers promising their daughters diamond bracelets or wrist watches if they refrain from smoking until they are 21, just as in the old days sons were given gold watches if they attained the age of majority without puffing the briar." So writes Edith Johnson in an article entitled "To Smoke or Not to Smoke."

* * *

The aim of Parisian designers is at least one new hat design for every week of the year. Again commercialism explains the H. C. L.

* * *

Under the spray of Niagara Falls this spring an Indian girl who was baptized in the waters of the falls, 16 years ago and named Au-paw-chee-kaw - paw - qua - Keokuk will choose whether she shall return to the religion of her ancestors or "stay Christian." We find this Indian way of letting the adult child choose very likeable.

* * *

A baby buggy company president wails that the industry has failed because of automobiles and the practice of birth control by the working classes. Also the example, perhaps of Mrs. Nicholas Longworth toting her infant Paulina about in a market basket.

CHATS WITH THE GIRLS

"Until a woman can march into a public place and check her hat and coat with the same frankness that a man does, she has not obtained equal rights. You see women all huddled up in their coats everywhere. They are not cold. They are shy and aloof and self-conscious. Checking by women would rid them of a complex of reserve and shyness." So says Margalo Gilmore, young actress.

ABOUT WOMEN

The post-flapper girls are making a dent in the writing world this spring. I have spoken before of Sylvia Thompson, aged 24. Now comes Elswyth Thane with her "Riders of the Wind." She is 26.

"Girls of 25 know more about life today than did the graybeards of yesterday," say the critics.

* * *

A special lounging room has been fitted up for the women members of the British House of Commons. When Miss Alice Robertson, congresswoman from Oklahoma, was in our own House, she complained that whereas male members had smoking rooms galore, there was nothing but a public lobby for the congress-women.

OPERA LORE

"We live in a little town which will never, as long as it exists, hear an opera. We do not even have a library, but you have told in your column how one may get books from the state travelling library. Can you suggest some books about the opera for which I could ask?" reads an inquiry.

"Books of Operas," by Krehbiel; "Story of Opera," by Lee; "Standard Operas," by Upton; "Grand Opera Singers of Today," by Lahee.

GLAD RAGS

Spring stockings continue grayish and nudish. Shades known as grey-beige, apricot-tan, field mouse and sunset are popular.

* * *

Scarfs as gay as tropical butterflies take the place of evening wraps at Palm Beach and on Atlantic City's winter boardwalk.

"IT'S BEING DONE!"

If a girl who is to be married is an orphan her nearest male relative issues the invitation in his name. If he is married, in the name of himself and wife, of course. Thus:

"Mr. and Mrs. Fred Brown
request the honor of your presence
at the marriage of their sister
Ruth Marie

Declaring that the present-day artists' models are much to "lean and skinny," the artists in Paris are discussing whether to continue painting nude women.

Miss Rose E. Squire, who has just retired after 30 years' service in the Home Office, was one of the first women to secure a position in the British civil service.

THE EVENT OF THE SEASON

McNabb's Spring Fashion Revue!

A Magnificent Panorama of the New Spring Styles in

Suits - Coats - Dresses

Displayed by Seven Mannequins

MILLINERY -
By courtesy Mrs. Wilson

SHOES -
By courtesy D. C. Grant

MANNEQUINS' COIFFEUR
Madame Merriam

At the Capitol Theatre

MONDAY, TUESDAY AND WEDNESDAY EVENINGS

The J. A. McNABB Co., LTD.

MEDICINE TIME

Whenever a youngster is ailin' a bit, and needin' a doctor's advice, you always kin know, 'twil be throwin' a fit—fer medicine isn't so nice.

The glass on the table, with spoon o'er the top, is ne'er half as bad as they make it. But e'en though the dose they must down is a drop, they always will fuss when they take it.

That bottle of brown stuff makes little tots fret. Those pills 'er so hard to get down. And yet they are given for tummys, upset, when medicine time comes aroun'.

Of course there are youngsters who never fret—much, but most kids a real fuss are makin', whenever it's time for the tablets and such, that every four hours must be taken.

It may be that havin' to stick to the bed, away from the school work, is slick, but when lots of medicine youngsters are fed, it isn't much fun bein' sick.

"BOB-COVERS" IN EVENING, NEW YORK'S DECREES NOW—WOMEN ARE IN LOVE WITH BEAUTY

American Women Simply Dying to Know How to Improve Their Looks—Bobbed Hair Here to Stay, But Must be Waved or Fuzzed.

CANADIAN WOMEN ARE BEST CUSTOMERS AT BROADWAY AND FIFTH AVENUE BEAUTY SHOPS

New York this week held a monster beauty culture show, and the commodious ball room and annexes of the Hotel Commodore were too small to hold the 2,000 delegates from all America and Europe, and the myriads of fair New Yorkers anxious to learn the latest wrinkles to banish wrinkles.

One of the Canadian pilgrims to this beauty shrine was Madame Merriam and she came home convinced that New York and America are deliriously beauty mad. Christian science never swept this continent as beauty science is sweeping it. Charles Nessler, the Nestor of beauty culture, the man who invented the first waving machine and was considered mad, as Mahomet was at first considered mad, was acclaimed by this great invention as one of the greatest geniuses of modern times.

Madame Merriam was amazed at the fervor of the feminine devotees of this new religion. They almost knelt at the little booths as in the chapels of a cathedral. They palpitated for pulchritude and hungered for loveliness.

"It was obvious," said she, "that American women are simply dying to know how to improve themselves. It is no jesting matter with them. They came in mobs and asked questions—serious questions. The throng was worse than that of the grandstand in front of the exhibition. There was scarcely room to move during a single minute of the two days."

Americans are supposed to be sensitive on the point of criticism, yet Gotham's beauty seekers, such was their eagerness for beauty truth, listened humbly and with bowed bobbed heads to a Frenchman's rebuke of their deficiencies.

NEED ENSEMBLE.

"He was the editor of Le Coiffeur of Paris," said Madame Merriam, "and he gave a striking address. He praised North American hair dressing and facial culture, but he found fault that these were not blended with other details of attire to make an ensemble. He said, 'You lack, you American women. The European woman with her hair and her face and her shoes is beautiful, yes, yes, but the American woman, no, no. She is a beautiful frame with no picture. She neglects her shoes.'"

This French aesthete thought that beauty should begin from the ground up. Shoe polish should harmonize with face polish. He drew the color line at black shoes and white stockings, and if the seam of the stocking were not straight it would spoil the symmetry of the most perfect limb or marcel wave.

And the right color of rouge and the right use of the lipstick were most important. The French woman put on her make-up artistically in private and did not dab it on as a species of after-thought in public. She used rouge, not as paint, but as shading to lower the cheek bones or to fill up the hollows of cheeks. She employed the lipstick, not to make a labine splash, but to give form to the mouth, to enlarge it or to narrow it as need might be to suit the general contour of the face and the general color scheme. He spoke home truths, but his audience never winced, so anxious were they for the last refinements and subtleties of the art of beauty.

"One of the outstanding features of the show, in addition to the wonderful display of novelties," said Madame Merriam, "was the exhibition of hair dyes. They were of every possible color to suit every possible complexion."

SEASON OF RAINBOW CURLS?

In short, if the decrees of this beauty synod carry any weight on this continent, we are in for a season of rainbow curls. No damsel need distress herself over the question of tinted tresses. It will be "comme il faut" to dye your locks to suit your frocks.

Madame Merriam also found convincing proof that bobbed hair is here to stay. "There is no doubt about it," said she, "it is bobbed hair. But it must have a permanent or marcel wave. Straight hair is out of vogue. And the 'monkey-bob' is completely gone."

What was the monkey-bob?

To take New York's word for it, the style of bobbed hair is to be such as will completely differentiate a girl from a boy. The hair is to be fluffed up into great ocean waves and feminine furbelows, not slicked down a la sheik.

But the makers of wigs and artificial hair who once thought that the shingle shears were their guillotine have reason for great rejoicing. New York demands more hair for formal occasions.

"It was a significant fact," said Madame Merriam, "that the ladies were requested to put on 'bob covers' for the grand banquet with which the convention concluded. And there $300.00 in prizes for the best 'bob covers'."

EXTRA HAIR FOR EVENING WEAR.

What was a "bob cover"?

A "bob cover" is just as it is spelt, and means more hair to puff out and bolster up the bob.

"The bob by itself," said Madame Merriam, "was pronounced all right for every day and for athletics, but there is to be extra hair for evening wear."

So all the "Janes" now will be Januses. They will have two heads. A girl will be able to be her own 1926 self by day and her grandmother or great-grandmother by night, if she puts on one of the new wigs that are all the rage in Paris, a "roach" or a "Titania."

There was not only a "bob cover" competition, there was also a big permanent waving contest with $500.00 in prizes and 5 gold and silver medals. It was a corkscrew course as ardous as a steeplechase, for each competitor had to do two heads, and 35 curls in each, and also to finish within a time limit.

Let it not be thought that this convention was much ado about nothing. The President of the American Hair Dressers' Association declared in his address that the beauty culture business is at present the second largest business in the United States.

A BASIC INDUSTRY.

It is a basic industry. It comes next to radio, and in a few years will exceed it. Last year the 30,000 beauty parlors, which were in 1915 only 10,000, and their 170,000 attendants did a business of $1,500,000,000, and this year, if it keeps on the crest of the wave, it is expected to reach the two billion mark. There are fortunes in faces.

"The growth of the business has lately been ever more rapid in Canada," said Madame Merriam. "Our women started in a little later than the Americans, but the amount of beauty culture in Canada has doubled in the last three years."

Though Canadian women were slow starters, they were brisk finishers. A Fifth Avenue cosmetologist told Madame Merriam that they were so far from being a fifth wheel to his coach that they were actually his best customers.

"Our Canadian visitors," said he "are a gold mine to us. Few of them go out without spending $5, $10 or $15."

This lavish expenditure of Canadian beauty money in New York suggested a problem for the Canadian customers. How could the customs stop this smuggling of beauty across the border? If a woman neglected to declare what she had purchased in the United States, an officer could not very well seize her face.

MOST BEAUTIFUL AT NOON.

Madame Merriam brought back another idea from New York, namely, that the beauty hour is not the twilight hour, but the luncheon hour. Man is said to be at his ugliest and surliest, and to be ready to go hammer and tongs at everything and everybody at the breakfast hour. But woman is at her beautifulest and sunniest at noon. Many choosing to be beautiful, though hungry, spend their noon interval seraphically in the beauty parlors, and their tongs hour is not their hammer and tongs hour.

All told, this Peterboro pilgrim found this all-American beauty congress most inspiring. The city of Mammon had just as ecstatic a worship of the perfect woman and of the perfect wave as of the golden calf.

RED ROSE "is good tea" TEA

You've been intending to try Red Rose sometime. Why not now?

YOUR HEALTH

By ROYAL S. COPELAND, M.D.,
Former Commissioner of Health, New York City.

I am writing this on Monday. Almost everybody I talked to today spoke about "blue Monday." A few admitted "feeling mighty blue."

Why should you feel blue any day, and, if you are in the habit of being blue, why are you likely to be blue on Monday?

It is the accepted idea today that the mental state is likely to reflect the physical condition. A torpid liver, a fermenting intestinal canal and a persistent heartburn will break down the most cheerful mind. You just can't be happy if your internal organs are miserable.

"I want to be happy!
But I can't be happy
Unless you are happy too."

You can sing that to your "innards" any day you have the blues. You just can't be happy if your digestive organs are on strike.

The physical forces are at lowest ebb about 3 o'clock in the morning. Did you ever wake up at that hour and imagine the direst and worst things in the world? Everything looks black then.

In the morning, after a stimulating bath and a cup of coffee, your outlook on life is so changed that you can hardly imagine yourself the same person. What a difference just a few hours make?

The reason you have the blues on Monday is because you didn't live right on Sunday. You permitted yourself to wake up two or three hours later than usual. Then you strained your eyes by reading three or four great big Sunday papers in bed.

You had a wonderful breakfast of sausage, griddle cakes, coffee and doughnuts. Before that had digested you had a holiday dinner at about two o'clock. After that you felt so sleepy you took a nap in a close room.

In the evening you indulged in one or two "suppers," smoked several black cigars and slept miserably. Life wasn't worth living on Monday morning.

Is it any wonder you have the blues on Monday? What else could you expect? Mother Nature won't let you be happy on Monday if you abuse her on Sunday.

Holidays are dangerous days. They mean ice cream, lemonade, cigars in excess and all sorts of indiscretions. They are sure to create physical conditions which will upset your mental state.

Whenever you are blue, and without apparent reason, make a survey of your immediate past. If you are crabbed and cross, short and snappy, feeling out of sorts with the world, study the life you have led for the preceding few days.

When you live right your mental processes will be saner and happier.

ANSWERS TO HEALTH QUERIES

A READER: Q.—Do you advise Turkish baths for nervous indigestion?

A.—While a Turkish bath might tone up the general system, I do not think it would aid your digestion. Send a self-addressed, stamped envelope for full particulars and repeat your question.

* * *

INVALID JOE. Q.—What would cause me to turn deathly sick at times, lasting for perhaps a minute or so?

2.—What is the cause of severe pain in the head, especially when stooping over? The outside o the head is so sore I can hardly touch it.

3.—What would cause the hands to swell when walking for any distance?

4.—What causes a ringing in the ears?

A.—Indigestion is probably responsible. Correct your diet and be sure to overcome any tendency to poor intestinal elimination. For further particulars send a stamped, self-addressed envelope and repeat your question.

2.—This may be due to poor circulation or high blood pressure. Have your doctor advise you after examination.

3.—This symptom may be due to either a heart or kidney condition. A careful examination will determine the cause and then proper treatment may be advised.

4.—This is probably due to a catarrhal condition. For further particulars send a self-addressed, stamped envelope and repeat your question.

(Copyright, 1926.)

SEA SERPENT LIKE TELEGRAPH POLE?

And This is the Closed Season For Sea Serpents.

PRINCE RUPERT, B.C., March 20 Canadian Press).—The sea serpent is no myth but a real fact.

Reports were prevalent throughout last summer of the strange monster inhabiting the waters near Prince Rupert and on Tuesday Captain C. J. House, of the Government fishery protection boat Clerar, confirmed its existence.

While cruising near here on Tuesday, Captain House and members of his crew witnessed the antics of the serpent. It raised its head thirty feet above the surface of the water, and remained in that position for half a minute. It looked, according to Captain House, almost like a telephone pole, except that the head was wider than the body. It was seen just opposite Turtle Point, the body coming up spirally just like a snake. The head looked about 18 inches wide, two and one-half feet long, and was of greenish gold color.

A TIRED FEELING IN SPRINGTIME

Not Sick, But Not Up to the Mark—You Need the Help of That Sterling Tonic, Dr. Williams' Pink Pills—They Give New Vitality.

With the passing of winter many people feel weak, depressed and easily tired. The body lacks the vital force and energy pure blood alone can give. In a word, while not exactly sick, the indoor life of winter has left its mark upon them. A blood-building, nerve-restoring tonic is needed to give renewed health and energy. Dr. Williams' Pink Pills are an all-year-round blood builder and nerve tonic, but are especially useful in the spring. Every dose helps to make new, rich, red blood, and with this new blood returning strength, cheerfulness and good health quickly follow.

If you are pale, easily tired, or breathless at the least exertion, if your complexion is poor or you are troubled with pimples or eruptions, Dr. Williams' Pink Pills are just what you need to put you right. If you have twinges of rheumatism, are subject to headaches and backaches, if you are irritable and nervous, if your sleep does not refresh you, or your appetite is poor, you need the treatment Dr. Williams' Pink Pills alone can give—you need the new blood, new strength and new energy this medicine always brings. Mrs. Emma Fraser, Thessalon, Ont., says: "Two years ago my nervous system was in such a condition that life seemed a burden. I could neither work, eat or sleep well. I tried several medicines, but did not get any relief. Indeed my condition seemed to be growing worse. Then Dr. Williams' Pink Pills were brought to my attention and I decided to try them. After using a few boxes there was no room to doubt that they were helping me. I continued their use until I had taken eight boxes, when I was completely restored to health, and I have not any time since had a symptom of the trouble. When I began the use of the pills I weighed only 96 pounds, while under their use with my renewed health I now weigh 125 pounds. I feel it impossible to praise Dr. Williams' Pink Pills too highly."

Keep Your System Toned Up.

Try Dr. Williams' Pink Pills for anaemia, rheumatism, neuralgia, indigestion or nervousness. Take them as a tonic if you are not in the best physical condition and cultivate a resistance that will keep you well and strong. You can get these pills through any medicine dealer or by mail at 50 cents a box from the Dr. Williams Medicine Co., Brockville, Ont.

'SWORTH IT!

There comes a time in each man's life when he will pick himself a wife, and meet the fate that's in his cup. He settles down— and settles up.

He meets the girl who seems the one and then the act is said and done. He seeks the cheer that marriage brings —and gets a lot of other things.

No man desires to live alone. He wants a home all of his own. It pays to have the marriage thrills. And then he starts in paying bills.

It cheers a lot when tots are 'round. Therein real happiness is found. So pep a plenty's soon turned loose when kids are raised—who raise the deuce.

There's eight hours' work and eight hours' play, and eight hours' sleep, so people say, but year by year the work time grows, so pop can keep the tribe in clothes.

The dream man has of marriage bliss in many ways can go amiss, and though his guess is missed a mile— he'll still admit, it's well worth while.

FOR KING'S YACHT.

Mast of Pine 106 Feet Tall.

COWES, Isle of Wight, March 23 (Canadian Press).—A mast of pine, 106 feet high, will be the new feature of King George's yacht, "Britannia," now undergoing alterations here. Work is proceeding rapidly, and it is expected the yacht will be placed in commission May 1. The new fig mast will be "stepped" so the boat may carry an increased sail spread.

The King is planning to race the "Britannia" in the principal regattas around the coast this season.

THREE-MINUTE JOURNEYS

Temple Manning

WHERE A MAN BUYS HIS BRIDE WITH GIFTS TO HER FATHER

They say that daughters are not welcome arrivals in a Japanese family For the daughter must have a dowry when she grows up and she must be supported, while her brothers are a source of income to the family.

But in the island of Samoa things are otherwise arranged. There the birth of a daughter is the signal for rejoicing, for the more daughters a father has the wealthier will he be in his old age.

He does not have to worry about providing a dowry for his daughter when she reaches a marriageable age. Rather, he will have to provide his sons with the price of a bride.

Of course, the purchasing of a bride is not a matter of buying and selling, like the exchange of products. The prospective groom does not approach the father of the girl of his choice and say "I will give you so much for your daughter." He sends his most trusted servant or his father in charge of a gift-bearing retinue to the home of his chosen bride.

The Retinue Carry Gifts.

The gifts may consist of livestock, of jewels, of grain or of gold. It may consist of all these things. Whatever may be the actual components of the gift, it is sufficiently valuable to be a severe tax on the wealth of the suitor.

If the girl's father approves of the match he will accept the gifts; otherwise he must refuse them. If he accepts them the retinue of servants and the groom's father, if he has come, too, make merry at the home of the bride-to-be. They may make quite a visit there before returning to give th word of his success to the eager suitor.

Thus it is that the Samoan father looks forward to the advent of many daughters, for they will not only be the pride and joy of his household, but a source of comfort and wealth to him in his advanced years.

This custom may seem mercenary to us, but to the Samoan it is merely the thing to do. And if we look at the matter without bias we can readily see that it is no more mercenary than the custom of providing the bride with a dowry that she may bring her husband.

(Copyright, 1926.)

The ORACLE

This day we fashion Destiny, our web of Fate we spin —Whittier.

Fixed fate, free will, foreknowledge absolute. —Milton.

L.L.M.—You have a generous, warm-hearted, affectionate nature, and a strong, active body. You should cultivate your natural cheerfulness at all times and exercise diplomacy in dealing with others. Cleverness, rightly applied, will get you what you want in life. You should always be surrounded by clean, neat, tidy people and things, as order and harmony exercise a great influence over you. You are inclined to be a little too outspoken and frank at times, and should be careful of what you eat and drink. You are fond of travel and change of scenery is good for you. Do not find fault with others, follow out your own original ways of thought and when you are tired, get out of doors. Nature is your best medicine. Marry a man born in March, May or August, and commence important undertakings in February or November, and preferably on Wednesday. Wear a ring with an opal or a water pearl and ress in colors that range from yellow and orange, or rose, to misty blue, all the variations of flame. You were born on Monday. The day you ask about, a Tuesday, is one for taking advantage of every opportunity offered you.

Marie.—You have a very nice disposition, naturally strong and virtuous, that is, if you do not spoil it by over-indulgence in frivolity and things that are not really worth while Although you are not shy by any means, you have a certain element of reserve in your makeup and a little feeling of withdrawal from your companions that should not be cultivated at all. The world is just what you make it and you have a fine heritage behind you of culture and artistic expression, in blood that once ruled the world. You have a proud, practical nature with a quick temper that does not, however, harbor resentment for any length of time. You are inclined to [illegible] at all times and have your own individual way of doing things. Your chief business at present is the attempt to settle yourself in life. You will make an excellent wife and mother and a fine housekeeper, but be careful who you marry. April, August or November are good months for your mate to be born in. February and June are your lucky months, Thursday your lucky day. Always maintain your own individuality and strive for self-control and the faculty of not seeing little things that annoy. Do not give way to anger, jealousy or hate. They will mar your pretty face. You were born on Sunday. The day you ask about is past. Your colors are red and brown.

Tomorrow's HOROSCOPE

By Genevieve Kemble.

SUNDAY AND MONDAY, MARCH 21, 22.

Sunday's horoscope is not a very favorable one and recommends that quiet be preserved and the affairs of the spirit engage the attention. Those in the employment of others should be careful of their positions.

Those whose birthday it is should take things quietly, and safeguard the employment. A child born on this day may have a rather quiet career.

Monday's astrological forecast is a discouraging one for important undertakings and urges the importance of great care with all manner of writings and enjoins caution in making new contracts.

Those whose birthday it is are urged to use great caution with regard to contracts and all documents. Affix the signature with greater care. A child born on this day should require early training in the matter of truth and general integrity. It should be taught that honesty is the best policy.

BEWARE THE COUGH OR COLD THAT HANGS ON

Chronic coughs and persistent colds lead to serious trouble. You can stop them now with Creomulsion, an emulsified creosote that is pleasant to take. Creomulsion is a new medical discovery with two fold action, it soothes and heals the inflamed membranes and kills the germ.

Of all known drugs, creosote is recognized by medical authorities as one of the greatest healing agencies for persistent coughs and colds and other forms of throat troubles. Creomulsion contains, in addition to creosote, other healing elements which soothes and heal the inflamed membranes and stop the irritation and inflammation, while the creosote goes on to the stomach, is absorbed into the blood, attacks the seat of the trouble and destroys the germs that lead to consumption.

Creomulsion is guaranteed satisfactory in the treatment of chronic coughs and colds, bronchial asthma, catarrhal bronchitis and other forms of throat and respiratory diseases, and is excellent for building up the system after colds or flu. Money refunded if any cough or cold is not relieved after taking according to directions. Ask your druggist. Creomulsion Co., Limited, Toronto, Ont.

LOCAL SCOUTS HOLD BIG RALLY

Provincial Executive Officer Visits Peterborough Troops.

MANY PRESENT.

Peterboro's Boy Scouts welcomed Assistant Provincial Commissioner Frank C. Irwin at a combined meeting in All Saints' Parish Hall last night. Games and stunts, an instruction period in charge of Mr. Irwin, and a camp fire session comprised the evening's programme. Dr. Murray Fraser was in charge.

Dr. Fraser took the first part of the programme. A game served to break the ice, and then Mr. Irwin took charge, giving the boys some talk about animal tracks and their meaning, the instruction being made even more interesting by the novel game he employed to teach it.

Stunts were then put on by the different troops, and an artificial camp fire, arranged by Scoutmaster Hully, was made the centre for the latter part of the programme. Rev. I. D. Paterson welcomed the various troops on behalf of the parish of All Saints', and his words were echoed by A. Hore. Both speakers promised to do all in their power to help the movement.

The rhyme about the little dog on the way to Dover, who jumped over the fences which crossed his path, was used by Mr. Irwin for a short talk to the boys. He urged them to copy the dog, who knew where he was going, was not discouraged or held up by obstacles, and who reached his destination. He expressed the hope that the name of Peterboro would soon be put in its proper place in the list of cities where scouting is flourishing, and that the Scouts would be honest-to-goodness Scouts.

Dr. Fraser, District Scoutmaster, also said a few words. There were about seventy boys present, belonging to five troops: 1, All Saints', Frank Hully, scoutmaster; 2, St. Luke's, W. Hepburn, scoutmaster; 3, Y.M.C.A., Frank Taylor, scoutmaster; 4, Community, Clarence Corbett, scoutmaster; and 5, Community, B. Walker, scoutmaster

Crisp, Tasty, Nourishing TRISCUIT

made of perfect whole grains of wheat— Delicious with butter, cheese or marmalades

LAKEFIELD NEWS

LAKEFIELD, March 20.—Mrs. E. Rolleston Tate is the guest of Mr. and Mrs. E. S. Martin in Peterboro for a few days.

Miss Jessie McGregor of Toronto is visiting Mr. and Mrs. E. H. Northey.

Mrs. H. J. Stuart and Miss Lilian Stuart spent Tuesday with friends in Peterboro.

Mrs. J. H. Sherin is visiting friends in Toronto for a couple of weeks.

Mrs. W. W. Leonard was the hostess of a delightful little bridge party on Monday evening. Mrs. Gordon Northey won the first prize.

THE EXAMINER CROSSWORD PUZZLE

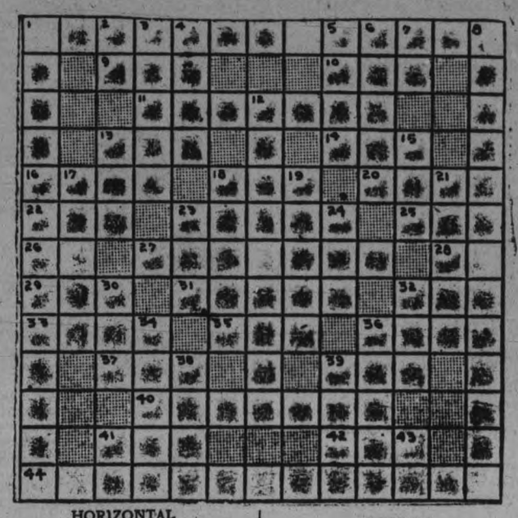

HORIZONTAL

1. Amusement.
9. Native metal.
10. Snake-like fish.
11. Revision.
13. Wooden tray for carrying mortar.
14. Inlet.
16. Drop of fluid from the eye.
18. To fondle.
20. To stuff.
22. Rodent.
23. Dug in a coal pit.
25. Collection of facts.
26. Bone.
27. To include.
28. Neuter pronoun.
29. To place.
31. Plant raised for its aromatic seeds.
32. Bird similar to an ostrich.
33. Hook-shaped projection.
35. One in cards.
36. South African farmer.
37. Property settled upon wife at marriage.
39. Cooking utensil.
40. Farcical.
41. Devoured.
42. Feline animal.
44. One who adheres literally to the Bible.

VERTICAL

1. Cinematographs (instrument).
2. Toward.
3. Mistake.
4. Long grass.
5. Close.
6. Lyric.
7. Deity.
8. Magician.
12. Same.
13. Headgear.
15. Constellation.
17. Bar for slackening threads in a loom.
18. Large bivalve mollusk.
19. To harass.
21. Copal or resin.
23. Extinct flightless bird.
24. To perish.
30. Thick shrub.
32. Age.
34. Animal similar to the raccoon.
36. Trite.
38. Pace.
39. Central American rodent.
41. Measure of area.
43. Seventh note in

GOOD NIGHT STORIES

By Blanche Silver

DAVID HAS A CHAT WITH MR. RHINOCEROS.

"Goodness me!" David exclaimed as he caught sight of the great big animal behind the fence in the zoo. "You certainly are a big fellow."

"Big and ugly, I know," chuckled the prisoner. "Well, we can't all be good looking. Fact is, I don't believe I've ever seen a real good-looking rhinoceros, have you?"

"Come to think of it, I don't believe I ever did see a real good-looking one," replied David. "But if one is good one don't need to be pretty to be liked, you know."

"I'm a pecaeful fellow now," chuckled Mr. Rhinoceros, "but before I came to this zoo I was a mean fellow. Most rhinoceroses are ill-tempered and will fight a man at the drop of the hat. I'll never forget when they cut off my horn. They ——"

"My! Didn't that hurt you?" asked David.

"No, it didn't hurt much," replied Mr. Rhinoceros. "You see, our so-called horn is nothing more than a mass of fibre matted together—just a growth from the skin. They take a pocket knife and cut it out. You see, it's made of such strong material it's used in making ramrods, clubs and things like that. Yes, if they try, it will polish beautifully, and then they make it into drinking cups."

"It's a good thing your hide is thick and tough," laughed David. "I'll bet you didn't have to worry about your enemies sticking their claws into you, did you?"

"I'll say I didn't," replied Mr. Rhinoceros. "Not even a shot from a hunter's gun would make any impression on it. I heard a man say yesterday that I must be at least twelve feet long and almost that big around."

"You're the largest I have ever seen," mused David. "But tell me, you're so big and heavy, didn't you find it hard to run from your enemies?"

"I certainly can run, sonny," chuckled Mr. Rhinoceros, "and there's nothing going to stop me when I start. Why, I just tear down the trees that are in my way. But one thing that always helped me a great deal was a tiny little friend of mine, Mr. Buphaga Africana. He was just a bird, but I let him rest on my back and catch

"I'm a Peaceful Fellow Now."

flies, so, in return, he always gave me warning when there was any danger. You see, I always slept in the mud in the daytime. Sometimes I'd lie down, sometimes I'd stand up and sleep."

"I should think it would take more than a bird to keep the flies from such a big broad back as you have," laughed David.

"It would, if I didn't wallow in the mud and cover myself with a coat of clay," replied Mr. Rhinoceros. "Well, if you'll excuse me now, I'll go back to sleep. Come and see me again."

David promised and bidding Mr. Rhinoceros good-by, he hurried on to visit the other animals of the zoo before closing time.

(Copyright, 1926, by Newspaper Feature Service, Inc.)

ADM:TS SAFE BLOWING.

INDIANAPOLIS, March 17. — Admitting a theft of more than three years ago, Reuben Walker, 23, colored, has been ordered held for further investigation. Police say he confessed to having broken into a filling station and to having stolen a small safe from which he took $140. He carried the safe to a secluded spot and blew it open, he said.

It is fortune, not wisdom, that rules man's life.—Cicero.

A Sure Relief for Women's Disorders—10 Days Treatment Free

Orange Lily is a certain relief for all disorders of women. It is applied locally and is absorbed into the suffering tissue. The dead waste matter in the congested region is expelled, giving immediate mental and physical relief; the blood vessels and nerves are toned and strengthened; and the circulation is rendered to normal. As this treatment is based on strictly scientific principles, and acts on the actual location of the disease, it cannot help but do good in all forms of female troubles, including delayed and painful menstruation, leucorrhoea, falling of the womb, etc. Price $2.00 per box, which is sufficient for one month's treatment. A Free Trial Treatment, enough for ten days, worth 75c, will be sent Free to any suffering woman who will send me her address. Enclose 3 stamps and address, MRS. LYDIA W. LADD, Dept. 12, Windsor, Ont. Sold by leading druggists everywhere.

ADVENTURES of the TWINS

by OLIVE ROBERTS BARTON

NUMBER SIXTEEN—MARKY LEARNS A LESSON

Marky Muskrat, or I should say Mufty Musqush, since he had changed his name, went down the path that led from Scrub-Up-Land to the Land-Where-Spring-Was-Coming.

No one would have known him— not even his own mother—with his blue body, pink tail, yellow head, red legs and green and black feet.

Yes, that's what had happened to him in Scrub-Up Land. Poor Rubadub was not to blame. It was entirely Marky's. I mean Mufty's, own idea.

At last he reached the little secret bush that marked the place where Scrub-Up-Land ended and the Spring Country began.

It looked a lot like the same old meadow and the same old woods and the same old hollow and the same o'd pond. But now it was getting so green that it really couldn't be quite just the same place.

No, Marky, I mean Mufty, was sure it wasn't. Much had happened in the short time he had been in Scrub-Up Land, not only to him but to the country itself.

The pussy willows were out, and the grass was green. Clover was out in thick patches and all sorts of early plants were growing near the pond. There was a lot of skunk cabbage with its pretty swirls of green.

"I'll bet you that old crow is around somewhere," thought Marky uneasily. "He always flies over from the seashore about this time of year. I'll have to look out. And that greedy owl, no doubt, thinks he belongs here, too! To say nothing of that old chicken hawk, who likes muskrat quite as well as chicken, and Reddy Fox, too! Oh, well, I've always kept out of their way. I don't need to be afraid now. Besides they'll not know who I am!"

Suddenly he heard a sound that made him shiver. It was a faint flapping of wings that came nearer and nearer.

At last it was quite close. And Mister Hawk's hateful voice called down from a tall beech tree, "Hello there! Who are you? I saw you a whole mile away."

"A whole mile!" gasped Marky. "Did you really?"

"I should say so," said the hawk. "You're as bright as a circus poster. What's your name?"

"M-M-Mufty Musqush!" said the little muskrat sneaking away into some tall dead grass. Then as soon as he was out of sight, he ran for all he was worth.

"Hi, there! Stop and say a civil word, can't you," said another voice suddenly, close to his ear. "I've been chasing you for half a mile. I thought I'd never catch up."

It was Reddy Fox this time. The little Muskrat boy shivered harder than ever.

"Could you see me that far?" he gasped.

"See you?" laughed Reddy. "You may as well ask me if I could see the sky. Of course anyone can see you with all those colors. Didn't you know it? What's your name?"

"M-M-Mufty Musquish," said Marky faintly. Reddy looked puzzled and not quite so greedy. Mufty hoped he had fooled him.

It was the same everywhere. He simply could not hide. Everyone saw him and called to him.

"Dear me! Wasn't I silly?" he almost wept. "As long as I was mud-colored, no one could see me and I was safe. That's what I get for being unhappy and vain. I'm going back to Scrub-Up Land and see if I can't be turned into myself again."

Mr. Rubadub got all the paint off with magic turpentine and that's the end of the story.

Marky is mud-colored to this day.

(To be continued.)

(Copyright, 1926, NEA Service, Inc.)

D	E	C	A	M	P		R	E	L	I	E	F		
E	R	A	S	E	R		A	V	E	N	G	E		
P	O	R	K		I	R	K	E	D		O	N		
O	D	D		S	N	E	E	R		T	I	C		
S	E		A	C	T	E	D		B	A	S	E		
E	D	I	F	I	E	D		C	A	R	T	S		
		R	O	O	D		R	A	N	I	T			
S	P	O	O	N		R	E	P	A	S	T	S		
C	E	N	T		P	A	N	E	L		R	E		
H	A	S		G	A	I	T	S		P	A	W		
E	L		A	L	I	N	E		H	I	D	E		
M	E	A	N	E	R		R	O	O	T	E	R		
E	D	D	I	E	S		S	H	E	A	R	S		

ANSWER TO YESTERDAY'E CROSSWORD PUZZLE

Safe Speedy Relief from **PAIN**

Neuralgia ~ Headache
RHEUMATISM
Neuritis ~ Lumbago ~ Sciatica

Get a 50c or $1 box of Templeton's Rheumatic Capsules. Sold and recommended by 3000 Canadian druggists. Send 10c for booklet and sample to Templetons, 122 King W., Toronto 2.

T-R-C's T41

TEMPLETON'S RHEUMATIC CAPSULES

Enjoy a beautiful Garden from STEELE, BRIGGS' SEEDS

Leaders Since 1873

For the largest nursery gardens, for the smallest city back-yard, the quality of the seeds you sow is equally important. Beautiful blooms in glorious variety, a bounteous crop of tasty vegetables and green, velvety lawns are assured by using Steele, Briggs' Seeds and a little ordinary care in cultivation.

Sold everywhere in Canada. Send for illustrated catalogue.

"Your Garden Needs Steele, Briggs' Seeds"

STEELE, BRIGGS SEED CO. LIMITED
"CANADA'S GREATEST SEED HOUSE"
TORONTO - HAMILTON - REGINA - WINNIPEG

Collections Abroad

WITH over 800 branches in Canada and 120 abroad, we are able to offer direct collection facilities for both domestic and foreign business.

A highly organized Exchange Department and a system of direct wires between the chief commercial centres in Canada and the United States are features which appeal particularly to exporters and importers.

Much valuable information covering data on markets, tariffs and confidential credit reports is furnished through our special departments created for this purpose. Our specialized service is at your disposal.

The Royal Bank of Canada

Peterborough Branch • V. Eastwood, Manager

CLASSIC RACE IS NEXT SATURDAY

Oxford and Cambridge To Race Before Million People.

ODDS SHORTEN.

LONDON, March 20. United Press. — One week from to-day the Oxford and Cambridge crews will row their classic race on the Thames while upwards of 1,000,000 persons view the major, inter-collegiate contest of the year from barges, skiffs, river banks and roofs.

The odds evened to-day after a gradual shortening during which Oxford steadily improved its prospects to revenge itself for last year's humiliation, when its special shell was swamped during the race. Both crews are unusually far advanced.

PRESS CONFERENCE IS BEING ADVANCED

Date of Preliminary Meeting of News Agencies is Set.

GENEVA, March 20 (Canadian Press)—The projected international press conference proposed by the Chilean League of Nations delegation was advanced a step yesterday when the League selected Geneva as the place and May 31 as the time for a meeting of representatives of newspaper agencies.

The meeting of agency representatives is to be followed by gatherings of newspaper proprietors and working journalists. Each group will study problems especially interesting to it, and the general committee of all groups will frame the final agenda of the international press conference to be held at Geneva in September.

FURNITURE ON CREDIT

Here's your opportunity to furnish your home complete from attic to cellar and

SAVE 25 to 35%

Furniture of all kinds—beds, bedding, carpets, rugs, stoves, floor coverings, baby carriages, floor lamps, etc. sold on

EASY WEEKLY PAYMENTS

to suit you. Prices guaranteed lowest in city.

$1.00 opens and account with us

Home Furnishing Co.

208 Charlotte St.

WE POSITIVELY SAVE OUR CUSTOMERS

25% to 50%

of the price they would pay elsewhere for

BEDS SPRINGS AND MATTRESSES

It will pay to buy now to furnish an extra room or summer cottage Your credit is good if necessary.

MILLINERY AND LADIES' READY-TO-WEAR

at special reduced prices. A small deposit will hold any garment till wanted.

M. FINE

427 GEORGE STREET

COMING!

ALBERTA COAL

We have a quantity on the way and will book orders now for delivery as soon as it arrives.

COKE SOLVAY AND OTO-Nut, stove, range, per ton $16

WOOD Best hard and mixed, cut and split to order at lowest current prices.

Peterboro Fuel and Transfer Co.

KELLY BROS.

Phone 370 & 362 - 134 Aylmer St.

Peterborough Exhibition wants you as a member!

A TRAFFIC CURE LONDON'S GOAL

Handling of Millions Daily Puts Burden on Transportation.

NOW INADEQUATE.

LONDON, March 20.—London is worried about its rush hour. Probably no other city in the world has so serious traffic problems. Every morning several million people, several times the population of Detroit, move toward the business districts of the city. All about at the same hour in the evening expect to be carried to their homes.

Like everything else in the world's largest city, the transportation system has gradually grown up. The narrow crooked streets, laid out centuries ago and changed little since, were unsuited for surface railways, so omibuses came into general use. The English people prefer them because they are readily adapted to the needs of traffic and they thread their way through the mazes of thoroughfares with a minimum of noise.

But the demand for rapid transit brought into existence the tubes, and the undeground railway system of London is unexcelled. Lastly, a system of surface street railways has been provided to supplement the two others, but still the need for added facilities is keenly felt.

Burden Increases.

How rapidly this demand increases may be learned from statistics recently published comparing transportation figures of the present with those of pre-war days. "Greater London" is thought of as an area extending 15 miles in every direction from the famous Charing Cross.

Records show that on an average in 1913, every inhabitant of that great circle traveled 301 times a year. That seemed a pretty good basis for support of transportation investments, but conditions from that point of view have improved immensely since. Statistics now show that the number of journeys taken annually average 450 for every person living in Greater London. When it is considered that the population upon which this calculation is base is 7,670,218, some idea of the magnitude of the transportation problem is gained.

In 1913 the number of passengers traveling by bus in Greater London was 736,000,000; in 1924 1,485,000,000, and in 1925, 1,600,000,000. Coming now to complicate this already difficult situation, is the vast increase in the number of privately-owned motor cars.

Period Of Unrest.

There is every indication that the population, not only of Greater London, but of densely-peopled areas which for miles surround the metropolis, is to be even more mobile in future. Sir Henry Maybury, who, as director-general of roads under the Ministry of Transport, may be considered an authority, lately expressed the opinion that a great unrest had come upon the people of England since the World War.

"It is noticeable in recent years," said Sir Henry, "that a large part of our people want to be almost continually on the move. This fact has made our transportation difficulties, but it may also be regared as an opportunity. There are enough people traveling and they have money enough to justify vast improvements in our transportation systems.

There has been a good deal of criticism of our street railways. It is said they are not providing profitable investments, and some have said, "Why not scrap them?"

Vital Necessities.

"But we cannot afford to part with them. They are serving a very important purpose, and they are absolutely essential to the movement of large numbers of people. Last year the surface lines carried 989,000,000 passengers, many of them at unremunerative fares.

"Neither can we afford to solve our problems by widening and straightening our streets. Such a plan would involve the expenditure of untold millions and could not be completed for years."

The plan which Sir Henry proposes is quite heroic, in view of the fact that these transportation concerns, with the exception of the street railways, are owned and managed by private corporations. Nevertheless, the director of roads asserts the diverse interests must be made to operate with the primary aim of the best service to the public.

"I look forward to the formulation of some scheme for the coordination of all the systems. We must have extensions of the tubes, electrification of our suburban railways, and elimination of waste, including that due to competition.

"Every form of transport is necessary in its proper place, but we cannot boost one form of service until it congests our streets, nor can we let one of these services operate to the detriment of others and thus to the inconvenience and loss of the public.

"There is business enough to warnat the extension and improvement of every one of these services if they are not permitted to destroy each other by ruthless competition. We aim at a pooling of receipts, a competent unified management, expert technical direction, all working for the efficiency of service."

Sir Henry called attention to the fact that the tube construction now costs from $4,000,000 to $5,000,000 a mile. To attract capital to so large investments, it will be necessary to provide conditions under which the tubes can yield reasonable returns. Unitey of management would make possible putting limits upon competition.

ORCHESTRA GIVES GOOD PROGRAMME

George Street Sunday School Musicians Do Fine Work.

The Sunday School orchestra of George Street United Church gave an excellent account of itself last night in a programme presented under its auspices in the Sunday School rooms, attended by a crowd of between three and four hundred people, who accorded enthusiastic applause and encores in every instance to the fine, varied programme prepared by the orchestra and assisting artists. Rev. J. E. Todd acted as chairman and referred to the orchestra as one of the most effective instruments in maintaining the excellent esprit de corps manifested in the various Sunday School organizations.

The orchestra itself and its renditions of pleasing music was one of the most attractive portions of a well-chosen entertainment. This aggregation of careful players does some very good playing. They get an excellent volume of tone from their varied instruments, playing with a vim and vigor and a bright cheerful, free type of music that is very interesting and paying attention to details of attack and release in a manner very creditable to themselves and their conductor, Mr. W. H. Cunningham. Their selections were very pleasing, and included an opening number, "The Copper King," March, an Overture, "Enchantment," "Youth and Riches" the latter a fine melodious selection, the always popular "In a Monastery Garden" number, and, as a final offering, "The Golden Gate Commandery." Hearty applause greeted each number, the orchestra responding with a couple of bright encores.

Vocal solos on the programme were much enjoyed. Miss Daisy Murray's fresh, clear soprano was heard to excellent advantage in "The Swallows" and its encore, "The Little Brown Owl"; Miss Elma Coon sang in excellent voice "Supposin'" and an encore in "Irish Eyes of Blue" and Mrs. T. E. Curvin's well-modulated tones were demonstrated in "A Song of the Southland" and its encore "A Basket of Old-Fashioined Roses." Mrs. Curvin's accompaniments were played by Mr. J. H. Renwick, Miss Laura MacFarlane playing accompaniments for the other soloists and the orchestral selections.

Instrumental numbers that were very pleasing were the Hawaiian guiltar music by a trio composed of the Misses Mildred and Hazel Trethewey and Mr. A. V. Lillow, who played "The Mocking Bird" and "Hawaiian Dreams" Waltz. Later, the Misses Trethewey played, in duett, a Honolulu melody and the Twin Waltz.

Quite outstanding in its excellence when the age of the youthful performer is considered, was the violin solo contributed by Stanley Northrop. This small boy plays with an ease and freedom that gives an air of maturity to his fine music, and his mastery of technical difficulties on the king of instruments is really surprising. He played, entirely from memory, a tricky Concerto by de Beriot, and an encore, in the famous "Souvenir." Accompaniments were played by his brother, Harry Northrop.

A violin duett arranged for Arnold Spencer and Roy Rome was changed owing to the former's unavoidable absence, and Mrs. J. Foster kindly consented to take his place at the last minute. Mrs. Foster and Roy Rome played with pleasing tone Dancla's "Symphonie Concertante" and Mozart's "Minuet"

Another interesting contribution to the programme was the music on the mouth organ played by Mr. C. S. Thompson, who demonstrated just how much real music can be drawn from this instrument, showing great skill with his performance on a regular-sized mouth organ and its tiny replica. Mr. Thompson received much applause for his rendition of "Home, Sweet Home" and "Old Black Joe" with variations, an encore being the pretty "Mother Machree" number.

Miss Eva Outram, in a comic costume and feathered hat, gave several humorous readings which pleased her audience immensely. She gave a lecture on Woman, "By one of the Sex," an encore, "The Best Place to Hold the Fair,' and came back for second appearance in "Bobby Reads the Newspaper," with an encore in "How to Get Rid of an Agent."

The Male Quartette, composed of Messrs. C. S. Thompson, A. V. Lillow, George Biggs and W. H. Cunningham, also delighted their hearers with some well-chosen selections, including "My Wild Irish Rose," with solo by Mr. Lillow, and a brief encore, and "Under Southern Skies," in which the solo was taken by Miss Daisy Murray.

During the entertainment, an encore to the orchestra included the presentation to the leader, Mr. W. H. Cunningham, by little Joy Walker, of a large red tulip, attached to the stem being a pair of gold cuff links.

At the conclusion of the programme, the Cheerful Workers' Bible Class of the church entertained the orchestra and assisting artists and their friends, in the basement of the church, where refreshments were served. Mr. H. G. Walker and Mr. J. H. Renwick thanked the musicians for their efforts and Mr. Cunningham acknowledged with thanks the gift to himself. Three cheers and a tiger were given for the popular leader of the orchestra.

The personnel of the orchestra is as follows: Violins: Mrs. J. Foster, the Misses Myra Baird, Mary Kennedy, Mrs. Layfield, Mrs. Wellwood, Miss Margaret Walker, Miss Boorman, the Misses Thelma Paxman, Eva Outram, Stanley Northrop, Roy Rome, Mr. Russell, Don Munro, George Biggs, B. Rushton. Clarinet: Mr. Janeway. Cornets: Messrs. Trethewey, Boorman, Forde. Trombone: Mr. John Miller. Bass viols: Messrs. W. F. Skitch and W. H. Cunningham. Pianist: Miss Laura MacFarlane.

PROGRAM GIVEN BY 4B MEMBERS

One Act Comedy Put On at Literary Society Meeting.

GREAT SUCCESS.

On Friday afternoon the bi-weekly meeting of the P.C.I. Literary Society was held. The programme was in the hands of the boys of 4B. As their part in the annual inter-form stunt competition they presented a one-act comedy called "The Jolly Climbers."

The play went off with great success, each actor playing his part well. The musical part was furnished by Alex. Morrison and Milton Mesley, playing on guitars, and Howard Pammett and Delbert Gardiner on mouth organs. The class sang four songs: "Clap Hands, Here comes Charley," "Five Foot Two, Eyes of Blue," "That Certain Party," and "Show me the Way to Go Home."

"The personnel of the cast was as follows:

Casey the Warder—Alex. Morrison.
Bert Dascher—Gordon Richardson.
Jim Roland—George Rishor.
Jack Rawlins—Winter Ecobichon.
Bill Green—Robt. Sturgeon.
George Grumis—Stuart Hagerman
Bob Underwood—Milton Mesley.
Herb Spencer—Jack Hall.
Stephen Stanhope—Arthur Robinson.
Will Kindle—Howard Pammett.
Frank Kendle—Delbert Gardiner.
Dave Durham—John Hutchinson.
"Tubby" Barrett—Alex. Rogow.

Miss Isabelle Couper acted as pianist for the singing.

At the close of the play Charles Levine, president of the 4B Literary Society, presented Miss Couper with a bouquet of roses for her kindness in acting as pianist.

COAL ENTERED FREE BY CUSTOMS ERROR

Inspector Was Father of the Coal Broker.

OTTAWA, March 20 (Canadian Pess)—The tale of a dutiable coal shipment from England which was entered free on the customs entries although the duty had been paid to a broker, was unfolded before the customs committee Friday afternoon, through the testimony of business men and through the files of the Department.

In October, 1922, a glass company brought a ship load of bituminous coal to Montreal. They paid a duty of $2,639 to a customs broker, Antonio Giroux.

Later, the glass company found a shortage of 450 tons. This stirred up an investigation, and for some time no entry form could be found in the customs office. Finally an amended entry form was found showing that the coal had been entered free through the mistake of Inspector Giroux, father of the customrs broker. It was nearly two years later that the mistake was discovered, and the final duty was adjusted in February 1924.

R. L. Calder, K.C., counsel for the committee will pursue this case further during the hearing of the committee next week. Several witnesses in connection with the case will also be called to the stand. Mr. Calder will also have as witnesses, officers of the Royal Canadian Mounted Police who have been stationed in Montreal.

During the afternoon session W. S. Weldon, collector of customs in Montreal, spoke of the many years of difficulty with his subordinates when they made him feel as though he was not wanted in the position During the last six months there had been a notable improvement.

RIOT ACT READ TO OTTAWA LIBERALS

Snap Vote Always Possible —Must Be Nearby.

OTTAWA, March 20.—Although a Liberal caucus that met Friday had been summoned previous to Thursday night's reverse in committee of supply, the gathering was featured by a "reading of the riot act" to the faithful, and a demand that, whether or not they like it, they should "stick around" and prepare for such occurrences. Ministers, however, were as culpable as any one else in being absent at the snap vote. It was pointed out that such manoeuvres may be expected any time when the House is in supply, and that there is no warning division bell in committee. Therefore it was the duty of Government supporters and auxiliary services to be in the Chamber or within hollering distance.

Otherwise, the caucus exchanged views on the sessional legislation, which is now practically all before the House except the budget. It is promised right after Easter and some counsel as to its form was given. The impression is that, in regard to the tariff, there will not be much doing this session.

ONTARIO GOVERNMENT

Seed Cleaning Demonstration Train

WILL STOP AT PETERBORO C. P. R.

MONDAY, APRIL 5TH

The train will consist of three cars, as follows:

Car No. 1—Power and Hand Seed Cleaning Machinery in operation.

Car No. 2—Exhibition material, demonstrating benefits from proper seed cleaning.

Car No. 3—Lecture Car. Special lectures at 2.30 p.m. each afternoon.

Open to public 9.30 to 5 p.m.

Everybody Welcome

3d-20-27-2-775

SOVIET TO BUILD MORE RAILWAYS

Plans Artery of Trans-Siberian Line to Link Up Cities.

INCREASE MILEAGE.

VLADIVOSTOCK, Siberia, Mar. 20.— (Canadian Press.)— Soviet Russia has embarked upon an ambitious programme of railroad construction in Siberia. The Government's plan is to have the great Trans-Siberian line feed another artery and link up a number of cities.

This will be accomplished by the building of branches which will increase the total mileage of the Trans-Siberian railroad to more than 6,210 miles.

The work is to be completed within ten years.

EGGS PLENTIFUL.

Sell From 30 To 37 Cents a Dozen at Local Market.

Eggs were plentiful on the farmers' market this morning, but butter was scarce. Eggs sold all the way from 30 to 37 cents a dozen and butter ranged in price from 45 to 53 cents a pound, and hens 25 cents.

Potatoes were $3 a bag on the open market with reports of a scarce quantity from the vendors. McIntosh apples were 35 cents a peck and Tolman Sweets 40 cents a basket.

Beef was 10 and 12 cents a pound, pork 21 and 23, with pigs' heads at 50 cents apiece. Live white piglets were selling at $15 a pair.

Plymouth Rocks were selling at $1.75 and $1.50 each. Hay was $15 a load.

In the lower entry were a trio of small collie pups, one pure white one getting much attention from its admirers.

COMEDY DRAMA AT MARK ST. CHURCH

Large Audience Applauded Presentation of Young People's League.

A comedy drama in four acts, "I Can't Afford It," was presented in Mark street church last evening, before a large audience, by the Young People's League of the church. The play received much applause and was put on in very excellent fashion. The plot centres about the efforts of a rural minister to get his flock to contribute towards efforts for the betterment of their community. He hasn't much success, but after several of the farmers who "can't afford it" have been bitten by a sharper selling fake stock, they come to realize that he is right and agree to do better. Announcements for the specialties between acts were made by Mrs. I. Weir. These interludes included songs by Miss Berenice Cain and Arthur Mills, and instrumental numbers by Mrs. S. Purdy and Miss Miriam Purdy.

The cast was as follows: Mark Farmer, (Rev. R. T. Richards); John Farmer, his son, (Arthur Mills); Mrs. Farmer, his wife (Miss Beatrice Casson); Angelina Beaver, a fourteen year old girl, (Bernardine Graham) Rev. Thomas White, the minister (Cleveland Robb); Mrs. White, his wife (Miss Winnie Fuller); Biddy McPhail, an Irish girl (Miss Helen Throop); Andrew Bonehead, a farmer, (Cyril Agnew); Mrs. Bonehead, his wife (Miss Myrtle Currie); Jim Coulson, a farmer (Harry Agnew); Miranda Coulson, his wife, (Miss Grace Currie); Harry Coulson, his son, (Wand Throop); Jim Hartley, a friend of the minister (Bruce Sargent); Eliza Catnip, an elderly maiden (Miss Mabel Reynolds).

SPRING IS HERE

Thousands of People Need Calomel.

That is why you have sallow complexion with a dull tired heavy feeling, no pep, indigestion, rheumatism, constipation, terrible kidney pains, biliousness, no appetite. These are all well known signs that your liver is out of order, that your system is full of poison. There is only one drug that acts upon the liver and that is calomel called tanol calomel which has no bad after effects, perfectly harmless to take, no salts or seidlitz are needed next morning. Get a few of these tablets from Weber's Drug Store, Peterboro; take according to directions. They will make you eat better, look better, work better, and your brain will be much clearer, full of pep and vigor ready for a long day's work.

LYONS SAYS HIS FIRM SUPPLIED ROAD MATERIAL

Sold Cement and Gravel To Contractors For Paving Street.

SUPPLIED ROOFING.

Knows of No Commission Paid Contractors For Buying Materials.

TORONTO, March 20 (Canadian Press). — Replying to questions asked by W. E. Raney, Progressive leader, Jmaes Lyons, former Minister of Lands and Forests in the Ontario Government, said at a meeting of the public accounts committee of the Legislature last night that his firm, the Lyons Fuel and Supply Company, of Sault Ste. Marie, had supplied cement and gravel to McNamara Brothers for their contract in building the roadway on Wellington Street, Sault Ste. Marie. The Provincial Government through the Northern Development Branch, which came under Mr. Lyons as minister, provided a portion of the cost of the road. The total contract was $52,000 and the material supplied by the Lyons firm amounted to $32,000.

The Lyons firm also supplied roofing material cement and steel sash for the new aerodrome in the Sault.

Mr. Fitzpatrick was the contractor and bought material from the Lyons firm. The 'drome was built for the Provincial Government.

"Did you not see any risk as minister of carrying on business through your firm for such companies?" asked Mr. Raney.

"As far as I was concerned there was no risk. I won't let business influence me," replied Mr. Lyons.

Mr. Lyons said he knew that the Lebarge Company of Sudbury had secured the road contract by tender for $59,000, but had assigned or sublet it to McNamara Brothers for a consideration, the amount of which Mr. Lyons did not know. Mr. Lyons said he had absolutely had no knowledge of any commission ever being paid the contractor for buying his materials from certain people. Mr. Lyons read figures to show that his firm in Sault Ste. Marie sold goods to several retail hardware merchants in that city in the regular way of trade and that some of these resold to the Northern Development Branch of the Government.

The committee will meet again on Monday night when McNamara Bros. will give evidence.

LADIES RECEIVED INTO SISTERHOOD

Impressive Ceremony Conducted Yesterday at Mount St. Joseph.

ELOQUENT ADDRESS.

Sacred Heart Chapel, Mount St. Joseph, was the scene of a very impressive ceremony on Friday morning when four young ladies received the holy habit of the Sisters of St. Joseph and twelve Sisters pronounced their perpetual vows. At nine o'clock, the Holy Sacrifice of the Mass was offered by Rt. Rev. M. J. O'Brien, D.D., assisted by Rev. J. Finn and Rev. P. Butler. Present also in the santuary were: Rt. Rev. Mgr. McColl, Rev. J. J. O'Brien, Rev. P. Costello, Rev. J. McAuley of Ennismore, Rev. P. J. Quinn, C.S.S.R., Rev. Dr. McRae of St Francis Xavier Seminary, Rev. J. Guiry, Rev. G. Maher, Rev. J. McGuire of Bracebridge, Rev. J. Maloney. The altar was tastefully decorated with white lilies and pink roses, whose beauty was accentuated by the glow of colored lights interspersed among them.

In a brief but eloquent address, Rev. Father Quinn enumerated the advantages of the religious state and paid tribute to the nobility of so high a calling. He congratulated the young ladies who had responded generously to the appeal the Master made to His apostles: "The harvest indeed is great but the laborers are few." He spoke also of their great privilege in having as model of their virginity His own blessed Mother who, at so tender an age, left her father's home to consecrate herself to the service of God in the Temple. In conclusion, he stated that while self-abnegation epitomizes the religious life, those who embrace it enjoy a lasting peace in this world and have the promise of reward a hundred-fold and life everlasting.

At the conclusion of the ceremony His Lordship spoke briefly in appreciation of the Catholic homes in which the Sisters had received a true outlook on life and had been inspired with high ideals of generosity and self-sacrifice.

The young ladies who were received into the Community were: Miss Mary Gribbin of Phelpston, in religion, Sister M. Anastasia; Miss Geraldine Harrington of Ennismore, in religion, Sister M. Alma; Miss Agnes Harrington of Ennismore, in religion, Sister M. St. Kevin. The Sisters who made final profession were: Sister M. Joseph-André, Sister M. St. Gilbert, Sister M. Fidelma, Sister M. Kathleen, Sister M. Annunciata, Sister M. Macrena, Sister M. Celine, Sister M. Yvonne, Sister M. Laurina, Sister M. Faustina, Sister M. Cecile, Sister M. Giovanni.

At an earlier Mass eleven Sisters pronounced their First Vows.

DEMONSTRATION AT CHEVROLET GARAGE

Mechanical Engineer Explains Working Parts of Car.

A capacity audience greeted the speaker, N. Myhre, B.Sc., mechanical engineer, in the show-rooms of Howson's garage, Simcoe Street, last night.

With a chassis demonstration, Mr. Myhre, who is a Norwegian by birth, explained the various working parts of the Chevrolet and explained to the audience that the Chevrolet now is the quality car in the light car field. The product is backed by the General Motor Corporation, the largest in the industry, which enables the low-priced Chevrolet to be equipped with Fisher closed bodies, the finest closed bodies on the market. Mr. Mayhre also mentioned the General Motors proving ground, 1,125 acres in extent, where stock cars are tested and driven for 50,000 miles or more before a new model is put on the market. This gives, he said, an absolute guarantee that there are no faults in the car before put on the market, and that it means a real improvement.

The Chevrolet has always been noted for a very powerful, economical and dependable motor, said Mr. Myhre, and this year, by slight changes in the motor design, still more power has been added to a smooth and vibrationless operating motor. In conjunction with the added power of the motor, the brakes are considerably larger, giving the utmost safety in driving.

George Sherry was in charge of a ticket-drawing contest. William Gillman drew the first prize, a motor rug; L. Heath, the second prize, a pair of washing brushes, and William Stanley, the third prize, a bottle of polish.

W. J. Mullen, the district representative, was also present.

MARCH WEATHER DANGEROUS TO BABY

On Account of the Very Sudden Changes in Temperature.

Our Canadian March weather—one day bright, but sloppy, the next blustery and cold—is extremely hard on children. Conditions make it necessary for the mother to keep the little ones indoors. They are often confined to overheated, badly ventilated rooms and catch colds which rack their whole system. To guard against these colds and to keep the baby well till the better, brigher days come along, a box of Baby's Own Tablets should be kept in the house and an occasional dose given the baby to keep his stomach sweet and his bowels working regularly.

Baby's Own Tablets are a mild but thorough laxative which never fail to regulate the stomach and bowels and thus relieve colds and simple fevers and keep baby fit. The Tablets are sold by medicine dealers or by mail at 25 cents a box from The Dr. Williams' Medicine Co., Brockville, Ont.

25 DAYS' TOUR TO ALASKA

Once Alaska was identified with the gold seeker. Today it is as closely linked with tourist traffic, for men have found that there is more sheer gold in one Alaskan sunset that ever came out of the rockbound mines. It is a land of strange contradictions and never-ending surprises. It is the desire of every tourist to visit this enchanted country, the land of the midnight sun.

The Kerr-Bryson tour via the Canadian National Railways offers you the desired opportunity under most advantageous auspices and at a minimum cost. The tour embraces Jasper National Park, the famous Triangle Tour, the Pacific Coast, Alaska, and the Great Lakes Trip on the return journey.

Write for full information and descriptive booklet to Mr. A. E. Bryson, 44 Silverthorn Ave., Toronto, 9, Ont., or Mr. Martin Kerr, 4 Beulah Ave., Hamilton, Ont.

3d-6-20-31

ENGLAND DEFEATED.

Scotland Victors in the Annual Rugby Match Held at Twickenham.

LONDON, March 20 (Canadian Press).—Scotland defeated England in their annual rugby match at Twickenham today by 17 points to 9.

McGill University

MONTREAL

Faculty of MUSIC

Annual Local Examinations in Music

Theoretical Examinations will be held on or about May 5th, and Practical Examinations during May and June at various centres throughout Canada.

Through these examination—open to the pupils of all teachers—the standing of a student may be ascertained and progress tested. They are also preparatory to the diploma and degree courses in Music, which taken from McGill, a truly National University, are recognized everywhere as of the highest standing.

Further information regarding the different grades, music to be prepared, fees, etc., and application forms may be obtained by applying direct to the Secretary of the Faculty of Music of McGill University or to the local Secretary, F. G. Mann, 186 Dublin street.

Entries for the examinations should be sent before April 1

MOVING WEST

M. Rawlinson, Limited, established over forty years, frequently ship consolidated household furniture cars to Winnipeg and west to the Coast and to California. Write 610 Yonge street, Toronto, for reduced rates.

FEATHERS

Feather Mattresses or Down Comforters Made From Your Own Feathers.

Drop a card to DOMINION FEATHER MATTRESS CO., 374½ WATER ST., PETERBORO

Our Agent will call. Highest Price Paid for Feathers.

m.w.s.-80.

Dr. T. W. H. YOUNG

Physcian and Surgeon

Graduate of London, Edinburgh and Glasgow

Office Hours: 8-10; 2-4; 6-8.

305 Stewart St. - Phone 347

ORDER NOW

NUT SIZE COKE

JAMICO COAL

THOS. A. REHILL CO.

210 Wolfe St. - Phone 245

Prompt Service

Our Specialty

S

GOOD EVERY DAY

STOCK'S BREAD

Quality

Purity

Service

At Your Grocer's or Telephone 630

A Page for the Radio Fan and the Auto Owner

INVENTOR LEERS AT KING STATIC· MAKES NEW SET

Five Stages of Radio Frequency Placed Before the Detector.

TWO FOR AUDIO.

Discounts Statement That Multi-Tube Sets Increase Howls.

By ISRAEL KLEIN
Science Editor NEA Service.

Heretofore engineers have feared to put any more than two stages of radio frequency amplification before the detector. Some, perhaps one or two, have ventured on the application of three stages.

But that ended it with the argument that the slightest static would be picked up and amplified tremendously, that distortion would result, that altogether the receiver would suffer from so much amplification before detection.

Along comes William H. Priess, well known for his invention of the reflex principle, and puts no less than five stages fo radio frequency before the detector, defying the elements and practically overthrowing the theories of his brother engineers. He has fashioned an eight-tube receiver, with five tubes for radio frequency amplification and only two for audio.

Yet, lo and behold, there is no more static than you'd find in the ordinary five tube set, and perhaps even less. There's considerably more distance reception because of the five tube radio.

There's better pick-up of the low power station, for the same reason. There's an all-around greater efficiency in reception, in sensitivity and in selectivity.

Loop Is Advantage.

Priess offers several reasons for the success of his product;

First of all, he attributes it to the loop, for antenna. The set is made just for such reception that loops offer — greater selectivity, less static.

Professor J. H. Morecroft, former president of the Institute of Radio Engineers, and head of the electrical engineering department of Columbia University, says all fans prefer loop receivers. But, he adds, the set needs a couple of stages of radio amplification to give as strong a signal with a loop as with an outside antenna.

"Tubes cost money," he adds. "Furthermore, tubes themselves give noise due to electrical irregularities in their behavior and when excessive amplification is used in a multi-tube set, these noises sound much like static."

Denies More Tube Noise.

And here's the reply from Priess:

"Noises in a radio set from tubes are due almost entirely to the detector tube, which is the same in all sets, whether antenna or loop, and the amounts of audio frequency amplification following this tube. They are not due to any noise which might be present in a chain of radio frequency tubes prior to the detector."

As for cost of tubes, this of course balances with the cost of antenna installation.

Priess also boasts of the amount of amplification he has been able to obtain by the five radio frequency tubes, and the circuit by which they're installed. The average set he explains, gets a voltage amplification of only about 300. The superhet's voltage amplification is about 1500. That of the Priess set is said to be about 3,000.

Since the detector is said to operate best when receiving loud signals, five stages of radio amplification put enough power into it to make it operate at its highest efficiency. And likewise with the audio system. The result being highest possible efficiency, says Priess.

USE FLY CUTTER.

A fly cutter is the correct instrument for making large holes in panels, but many experimenters find it difficult to adjust it so holes of the desired diameter are produced. The only way to "be sure, then go ahead" is to try it out on a piece of wood and measure it.

BLAMES RADIO FOR BREAKING GLASS.

FALLS CITY, Ore., Jan. 30.—Mr. and Mrs. Joady Rhodes, of this city, blame vibrations from a radio loud speaker for breaking a large glass window.

At the time, the set was tuned for KFI, of Los Angeles, and just as one of the well-known Clark Sisters took a big "C" the glass split from top to bottom. The window was located 12 feet away from the radio set.

CLASSICS FADE.

"Classics may fade out of the air but jazz music never,' says an Ohio radio fan. "I have one complaint to make of my set. When it is tuned for a little symphony orchestra it sometimes fades and one of those infernal jazz bands creeps in. It never loses a jazz band; instead fading jazz becomes plainer and plainer."

DEFINITION OF "HALF PEOPLE".

A headline reads "statistics show an automobile for every four and one half people in this city." Probably the "half people" are the pedestrians who have been run over.

HOW TO MAKE A GASOLINE MEASURING GAUGE.

It is difficult to make a measuring gauge for a round or oval gasoline tank. But a very easy method is to empty the tank, then pour in two gallons of gasoline at a time, measuring and marking the stick for each two gallons. This requires but little trouble and is worth while.

TIPS—AND TAPS.

CLEANING COMMUTATOR.

When the commutator becomes worn and dirty, it may be smoothed by taking a strip of fine sand cloth, same width as a commutator. Place this strip driectly under the brush (not to one side), make it encircle the commutator as far as possible, and then pull it back and forth until the commutator is clean and smooth. It must be held firmly. Don't try to hold the sand cloth with finger or with a block of wood while the armature is rotated; this would cause an uneven surface, and the brushes will not fit properly.

After sanding, carefully clean off all grit and dust, being sure to clean very thoroughly between the copper segments, then drop a small quantity of oil on a cheese cloth and polish.

PREVENTING CARBON.

A mixture of 85 per cent kerosene and 15 per cent denatured alcohol, if used regularly, will keep the cylinders clean. Warm the engine and pour a few tablespoonfuls of the mixture into each cylinder. Turn the engine over a few times by hand and then allow it to stand over night. The next morning start the engine in the usual manner.

The above method is not effective unless it is begun with a clean engine and repeated at frequent intervals, according to condition of engine.

Short Cuts

To increase volume use a Daven or similar power tube in the last step of audio amplification. Leave out the rheostat and incorporate a C battery of a size compatible with the B voltage used. The so-called hi-mu tubes will produce more volume when resistance-coupled amplification is used.

As socket prongs require lifting occasionally to insure good contact, cut a piece of panel material one-half inch wide and notch one end with a file so it may be slipped over the prongs when you want to bend them upward.

Howling or other microphonic noises usually are traced to audio tubes. Try shifting tubes about, closing the cabinet lid to shut off sound waves from the loud speaker or covering the offending tube with a piece of felt.

A combination drill and counter-sink is convenient when drilling panels, as the sink is located on the drill bit, doing its work after the drill has passed through the panel.

Keep batteries away from radiators or other sources of heat, as the blotting paper in the cells likely will dry up and cause an internal short.

BIG MUSICAL LIBRARY.

Equipping a musical library to meet the demands of aerial entertainment is a large task. The library of station KDKA represents an investment in excess of $5,000.

LAUDER BROADCASTS.

Harry Lauder is the latest artist to be won over by radio. Recently he broadcast a concert from station 2LO, London. Lauder sang for a half hour to the largest audience he has ever performed for.

WHADDYE DO SUNDAY?

Six nights a week the KFI, Los Angeles, radio operators are busy with their work at the station. Recently it came to light that they were spending their free nights in the technical rooms of other stations. Remember the old story about the motorman who rode around with his relief on his day off?

HIGHEST RADIO FEE.

Chaliapin the world-famous Russian basso is said to have received the largest sum ever paid a person for broadcasting a concert. The fee which Chaliapin received amounted to $5 250 when he broadcast an hour's concert from station 2LO London.

RULES OUT CHARGERS.

The city council of Zanesville O., has passed a law against the use of a battery charger of the vibrator type between the hours of 6 p.m. and 5 a.m. This ordinance was passed to prevent radio interference from that source.

RADIO COMMUNICATION.

Radio proved a boon in the flooded areas of Europe recently. When the inhabitants of Cannes, France, were cut off from the world 36 hours their only means of getting communication from the outside world was by listening to radio reports.

MUSICAL FIREMEN.

Many persons associate firemen with music only in connection with those two immortal ditties, "Fireman, Save My Child," and "Oh, For the Life of a Fireman." It's all wrong. Musical firemen in Milwaukee are now broadcasting regularly from station WHAD.

UNDERGROUND AERIALS.

Frank Schmidt and Harry Glover are conducting experiments to eliminate static by use of underground aerials and receivers. They have set up a complete radio receiving set in a cave near Tucson, Arizona, and have succeeded in reducing static about 50 per cent.

Good news to the DX hounds comes from station WRNY, New York City. A late hour program will be broadcast each Sunday morning from 1 to 2 a.m. Prominent artists will be featured each week.

The Radio Congressional Forum that was inaugurated at station WRC, Washington, in January, has proved to be an excellent method of introducing members of Congress to the citizens in all parts of the United States. The Forum is conducted every Saturday night and is broadcast by WRC and WJZ, New York.

Biographical Sketches

"We read our future history in the history of the past. Let us live, therefore, so that those who come after us will say that we did our best—and no man can do more.

"Those lives are noblest which are a record of plain and simple duties simply done. The most valiant of swimmers may fail to reach the ship, but his success lies in trying, and we rejoice at his example and in the fine quality of his courage. They only 'succeed' who play the game of life fairly, win or lose, and only on the wings of well-doing reach their place in the sun. Money cannot buy what poverty can win.

"Those whom fortune favors exceedingly owe that debt to fortune. Only the humble are truly great." —Grotius.

No. 4.
LIEUT.-COL. J. W. MILLER.

Malperghi, the Jew, said that men did not live ong enough but too long. He argued that but a small minority of humanity was well disposed, the great majority doing far more harm than good dur ng their lives and that the time would come when the selfish strain in man would demand pay for doing good and glory for being kind. Has the paid uplifter fulfilled this prophecy? Are we, after all, actuated by a humble desire to do our part and to do what good we can or by a business instinct which tells us that it pays? Unquestionably the argument is constantly put forward that it pays better to reform he prospective criminal than to punish the actual one. The sum total of human benevolence is developing into a theory of force, of compulsion and of commercial results.

In these days,

"He did good by stealth,
And blushed to find it fame"

is as much out of place as the statement of Christ that there is no way under Heaven by which men can be saved but by Him. But in the chaste and strictly modern language of the cover-page of The (Anglican) Churchman of a few years ago, "It is a lie to say that man cannot improve himself and lift himself up by his own efforts and by his own will and conscience." Men and women will be their own saviours nowadays. Our older people lived under a different sky and in a different atmosphere. It is reflected in their lives and activities.

John Wesley Miller was born at Bowmanville, Ontario, 81 years ago. His father, John Miller, of County Donegal, married Mary Mills of County Dublin, Ireland, and migrated to Canada, establishing himself at Bowmanville where, as contractor, he built many of the churches of the district. The subject of our sketch was in the United States when the Civil War broke out and joined the Sixth United States Cavalry, of which he became ultimately senior non-commissioned officer. He saw a great deal of active service in the war and was in many of the chief and deciding battles. His first experience was at the first battle of Bull's Run. The troops on both sides were a bit new at the business and were by no means as steady as they might have been and some actually "ran." This fact, however, contrary to general supposition, has nothing to do with the name of the battle which derived its name from the fact that it was fought on the farm of a man by the name of Bull and along the banks of a creek called, in local parlance, a "run." So that the battle of Bull's Run was a contest that took place along the banks of a "run" on the farm of one, Bull.

The second battle of that name was a much more serious affair. After Antiebam, which the colonel pronounces with the accent on long "e" and not on the "i", as most of the uninitiated do, came Gettysburg,a tremendous and deciding battle, raging about a city of that name set in a valley with mountains on each side. Here, in a cavalry charge, Miller got his first serious wound, resulting from a sword-blow on the left side of the top of his head which would have resulted in his death had not the brass "eagle" that fastened the cap somewhat broken the force of the blow which knocked him off his horse. As it was, he had to spend a time in prison for he was then taken prisoner and a longer time in a military hospital into which he had been exchanged. His experience of the infamous Libby prison was a short one as it was full to overflowing and he was moved on. The battle of Fredericksburg was a "terrible one," as the colonel called it, but it is not so well known as others. When along opposite banks of the Rapahannock and in the absence of officers the soldiers of the north and south fraternised across the stream by giving tea and sugar for tobacco, &c. But that did not prevent an awful slaughter when the battle began. Similar things happened in the Great War at Christmas, 1914, until forbidden by the authorities. Virginia is a sandy state and when the troops were ordered into winter quarters it was not on account of the cold or the snow but because rains made the highways impassable. All army wagons were drawn by six mules and these were driven by a single rein, not by two or more.

An interesting fact and one which may explain some things is that the southerners "conscripted" their men, taking them by force after the manner of a press-gang, whereas in the north the "draft" was the method employed, men being taken as the drawer "drew" them. The latter was largely of a voluntary character, although neither army was made up and recruited by the volunteer system. His time having expired in 1864, Q. M. Sgt. Miller received his discharge, returning to Canada and entering the shoe-shop of Mr. Samuel White, Peterborough, going later into Mr. James Stenson's employ and finally setting up for himself. Lt.-Col. Miller has been a very active man in Peterborough life, becoming O. C. the 57th Regiment, with headquarters here, and District Grand Master of the Oddfellows, a society of which he has been a very energetic member.

The "colonel," as he is generally known, was, for four years, an alderman of this city and for many years a member of the Board of School Trustees. Few men have been more widely known by all classes and creeds throughout the district, and it is doubtful if any man has been more "popular" in the best sense of that term.

The Return of Panels

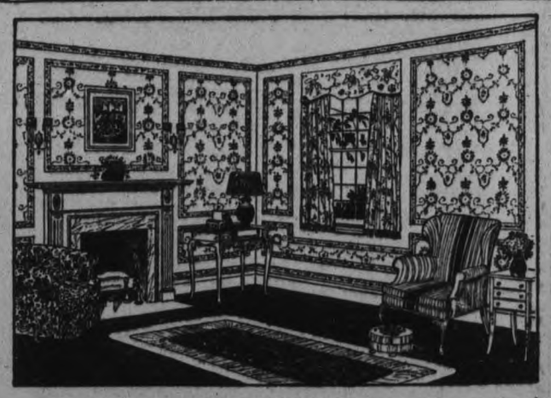

By ELIZABETH S. BRENNEN
Director of the Niagara Decorators' Service Bureau.

Panels have been a popular form of wall decoration for generations, but due to their tremendous expense when formed out of wood, only royalty could afford them in the early heyday of European monarchies.

Their scope of use was somewhat widened during the 18th Century when Watteau and Boucher were decorating the homes of the rich with beautiful, hand-painted scenic panels mounted in wooden frames. Gradually the cost has been reduced through economical evolution until now wallpaper paneling is the most popular decorative style of today.

This sudden increase in popularity is due to the introduction of the Applique Panel System, whereby a strip of combination stile and border are put over a wall completely covered with design. This greatly simplifies the work of paneling a room, and makes a flexible, versatile foil for the beautifying of almost any type of room, regardless of furnishings or construction.

With a little care and forethought, the average home-maker can now plot out her panels to fit her furniture with the assurance that it can easily be accomplished. There is only one rule—If you have some pieces of furniture of distinctive size or shape, be sure that your panels are so arranged that these outstanding pieces are centered on a panel.

Panels are a great boon to a room containing only a few pieces of furniture for they make the wall of sufficient interest to balance the furniture shortage. Take the illustration above—what a cold, formal room it would be without the panel treatment! As it stands, it seems tastefully and completely decorated, despite the fact that its furniture is scarce and unobtrusive—the panels have made the room live!

A new daily feature has been added to the programs of KPO, San Francisco. Henry Halstead and his orchestra are conducting a daily dance program which is broadcast by this station.

Mind moves matter.
—Vergil.

AUTO OF FUTURE TO BE SMALLER, MORE POWERFUL

Present Day MotorVehicle Shown To Be Imperfect and Inefficient.

NEED SUPERCHARGER.

May Develop Small Engine To Operate on Heavy Fuel Oil.

By ISRAEL KLEIN
Science Editor NEA Service.

How utterly inefficient and far from perfect the modern automobile is, has been brought out as never before, at the recent annual meeting of the Society of Automotive Engineers at Detroit.

There, engineers stripped the automobile of its glamour and prestige and revealed a canon need of many refinements and improvements to make it a comfort and pleasure in driving.

Some of the topics discussed at this meeting are included in the following paper presented at Detroit:

1. A supercharger for automobile engines, which would not only increase the power of the engine, but will result in higher engine torque at low speed, providing greater power from the same piston displacement, greater flexibility and therefore improvement of the present transmission system.

Possibility of Heavier Fuel.

Size of the engine could be reduced to that required for normal conditions on level roads, with the supercharger assuring the necessary reserve power for hill climbing and acceleration. The engine could be run at maximum efficiency speed and the heat generated by the compressor, with the centerfugal and pulverizing effect of the air blast on the fuel, would result in better mixture distribution with the present motor fuel and the possibility of using heavier fuels successfully.

2. Operation of cars at low temperatures is being studied at the Dodge factory, where a special refrigerated laboratory has been built.

3. Different summer and winter fuels were suggested by J. O. Eisinger of the U. S. Bureau of Standards, to obtain about the same engine starting performance in cold as well as in warm weather.

4. Color harmonies are being studied, and the somber black and dark blue finishes are being replaced by lifelike, yet dignified, hues.

Small Heavy Fuel Engine.

5. Squealing brakes are being replaced by drums of more durable type and an adjustment that gives more uniform clearance, for quiet action.

6. Permanent, fadeless pigments for auto paints are being tested by various paint manufacturers, for better car coloring.

7. Development of a small, light weight engine to run on heavy fuel oil, instead of gasoline, was announced at the Detroit meeting of the S. A. E., by A. C. Attendu, a consulting engineer of Montreal. One of these experimental engines is being tested by the U. S. Navy Department for aviation.

8. Vapor, or constant temperature, cooling—otherwise termed steam-cooling—is seen shortly to reduce engine cooling troubles.

Thus we may expect an entirely different type of automobile in the near future, from the kind we're use to driving around these days. An automobile that will give us much less, if any, trouble, that will save fuel costs, that will be much easier to control, more comfortable and more durable.

It will have power and speed—especially power at the low speeds, where power is most needed. It will be smaller. And it may not cost as much as the present car, with all its crudities.

WHAT BROADCASTERS ARE DOING.

S. L. Rothafel, popularly known as "Roxy" to thousands of radio fans, played a farewell concert to his radio audience from station WEAF, New York City. "Roxy and His Gang" will not be heard again by radio until the opening of the Roxy Theater next autumn.

Referee Toby Irwin stopped the fight because of the latter's holding tactics.

SINCLAIR LAIRD ISSUES CHALLENGE

Dean Sinclair Laird of MacDonald College has agreed to back up his recent statement to the press that persons desiring can make a comprehensive trip across Canada and back for no more than $330 by chartering a special train for the purpose of accommodating all those who may be inclined to accept his challenge. He avers that the trip, which provides for stop-overs at all points of interest between Toronto and Victoria, westbound via the Okanagan Lake and eastbound by the main line, including rail and water transportation, meals, accommodation and all other expenses can be made as comprehensive as could possibly be desired, and he is prepared to accept the amount stated, $330, as a blanket charge for all expenses.

The Canadian Pacific Railway, which is interested in several all-expense tours this season, is acting as his booking agent. Dean Laird plans to leave Toronto July 19. The route he has planned is via Port Arthur and Fort William, Winnipeg Beach, Winnipeg, Regina, Calgary, Banff, to Windermere across the

The Greatest Electric Range Improvement ever made—the New Element—SPEEDIRON

HERE is an achievement which gives the McClary's Electric Range undisputed leadership over all Electric Ranges.

diron Element overcomes all the weakon to open elements and combines the f protected elements.

Removed tantly

s new Element—an be removed in two—no bolts, re connections to lift it up—that's

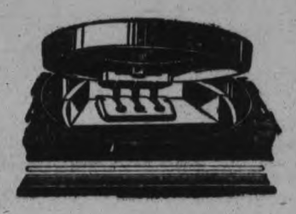

smooth top cooking surface without s or exposed wires that water or grease or "muck up."

use the smooth top of a McClary's ge with Speediron Elements just as you d-fashioned cook stove—it cannot be pots or pans or knocks or spills.

Lifetime Service Coils—Easily Renewed

As durable as iron protection can make it, with coils that last much longer than coils in open elements, because they are not exposed to accidents and can be easily and inexpensively replaced should they burn out.

In a moment, by removing one bolt in the unit, the burnt out coil is exposed and may be replaced—almost as easily as a burnt out bulb in a lamp socket.

Come and See It

If you have an Electric Range you will want to see this new, splendid improvement, because you know all about Electric Range troubles now. If you are going to buy an Electric Range you should see the Speediron Element in McClary's Electric Range—the trouble-proof Element. The Speediron Element is now on view at all leading dealers. Come and see it—today

The Protected Element Now Perfected

Trouble-Proof—Spill-Proof—Damage-Proof

—Removable
—Renewable
—Durable
—Reliable
—Simple
—SPEEDY

McClary's Electric Range

SPEEDIRON—*the Element without an "if"*

101

For Sale by Utilities Commission, City Buildings Simcoc St.

MONTREAL TEAM IN PITTSBURGH FOR FIRST GAME

First Encounter in N. H. L. Elimination Finals This Evening.

BOTH TEAMS FIT.

No Odds Either Way — Teams Even on a Season's Hockey.

PITTSBURGH, Pa., March 20 (Canadian Press)—The seat sale indicates that Duquesne Gardens will be jammed to the rafters tonight when the Pittsburgh Pirates and the Montreal Maroons play the first game of their series for the right to contest the National Hockey League championship series with the Ottawa Senators. The second game will be played at the Montreal Forum Tuesday, total goals to decide the winner. Cooper Smeaton and Jerry Laflamme will officiate.

Interest in tonight'rs contest is intense, with even money ruling among those who would speculate on the outcome. In their six league games the teams have won three each, two on home ice and one away. There is no advantage in their scoring records, which show they have each scored ten goals against each other.

Although playing their first season in professional company, the Pirates harve acquitted themselves like veterans and the local supporters are confident they will take the measure of their more seasoned opponents. However, the Pirates are not strange to championship playoffs, having seen considerable service as the Yellow Jackets in the United States Amateur League.

Arrived Friday

On the other hand, Eddie Gerard, veteran of many Stanley Cup campaigns, who arrived with his puck chasers from New York yesterday is equally confident that the Maroons will secure an advantage in goals tonight, and cinch the series in the game at Montreal. The Montreal team were reported in good condition, and sufered no disastrous effects from the Donnybrook in Madison Square Garden on St. Patrick's night. Captain Duncan Munro has benefitted from his layoff owing to illness, and will be back in the line-up.

The regular sextettes will be in position when the teams face off. Clint Benedict, another Stanley Cup veteran, will guard the Montreal net, with Munro and Reg Noble in front of him. Nelson Stewart, voted the league's most valuable player, and also the leading sharpshooter will be a centre, flanked by Punch Broadbent, of world's series fame, and Babe Seibert.

Worters, the diminutive goalie, will start, and the local defence will comprise Lionel Conacher and Roger Smith. Hib Milks will face off with Stewart and Darragh and Drury will be on the wings.

Both teams have a plentiful supply of substitutes.

The records of the teams this season:

Montreal at Pittsburgh, Montreal won, 4-2.

Pittsburgh at Montreal, Montreal won, 1-0.

Pittsburgh at Montreal, Montreal won, 4-1.

Montreal at Pittsburgh, Pittsburg won, 2-1 (overtime).

Montreal at Pittsburgh, Pittsburgh won, 1-0.

Pittsburgh at Montreal, Pittsburgh won, 4-0.

U. S. WOMEN'S TEAM.

Chosen For Wimbledon Tennis Meet.

NEW YORK, N.Y., March 20 (Canadian Press) — Selection of a United States women's team consisting of Helen Wills, Elizabeth Ryan, Mrs. Marion Z. Jessup and Mary K. Browne to compete in international matches in England and France this summer was announced Friday by the Davis Cup committee of the United States Lawn Tennis Association, Eleanor Goss, of New York, is named as alternate.

CORNS

Lift Off—No Pain!

Doesn't hurt one bit! Drop a little "Freezone" on an aching corn, instantly that corn stops hurting, then shortly you lift it right off with fingers.

Your druggist sells a tiny bottle of "Freezone" for a few cents, sufficient to remove every hard corn soft corn or corn between the toes, and foot calluses, without soreness or irritation.

BASEBALL SCORES IN TRAINING CAMPS

EXHIBITION GAMES
(By Canadian Press)

SAN FRANCISCO, March 19—The score:

Pittsburgh (N.)	8	7	1
San Francisco (Coast)	3	7	2

Brown, P. Morrison and Smith, Spencer; Williams, Lang, Crockett and Yell, Agnew.

SAN ANTONIO, Texas, March 19.—The score:

Minneapolis (A.A.)	5	9	2
San Antonio (Tex.)	5	11	4

Malone, Moon, Harros and Krueger, Byler; McCall, Ward and Wirts, Mitze.

HOUSTON, Texas, March 19.—The score:

St. Louis (N.)	9	7	2
Houston (Tex.)	4	7	4

Mails, Rinehart and O'Farrell, Vick; Pipkin, Steily, Coggin, Robinson and Burns, Goff, Walker.

BRADENTOWN, Fla., March 19—The score:

Washington (A.)	8	12	2
Philadelphia (N.)	7	12	1

Ogden, Marberry, Morrill and Tate; Decatur Munn, Ulrich and Jonnard, Wendell.

ST. PETERSBURG, Fla., March 19.—The score:

New York (A.)	6	14	0
Boston (N.)	6	14	1

Twelve innings.

FORT MEYERS, Fla., March 19—The score:

Buffalo (I.)	4	14	0
Philadelphia (A.)	5	10	2

Brice, Chase and Useman, Hill; Pate, Romell, Willis and Cochrane.

ORLANDO, Fla., March 19.—The score:

Cleveland (A.)	1	9	0
Cincinnati (N.)	3	9	2

Shaute and L. Sewell; Mays and Hargrave.

FORT WORTH, Texas, March 19.—The score:

Chicago (A.)	9	15	3
Forth Worth (Tex.)	8	13	1

Thomas, Edwards, Connally and Grabowsky; Walkup and Moore, Smith.

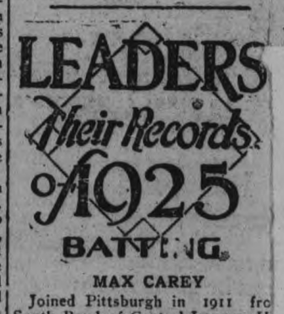

Who Is Your Favorite?

Boys! Here's your chance!

Here's a competition you can all get in.

Write two hundred words about your favorite player on the Peterborough Senior Hockey Team, Champions of the Ontario Hockey Association.

The prize winner will be the guest of The Examiner at the banquet to be given to the team in recognition of its splendid work this season.

This is the idea. The Petes have brought to this city the first Senior Championship it has ever had. They deserve all kinds of credit. Every boy on the team did his share. But you have your favorite—maybe you think he plays smarter hockey than the others; or he may skate better; or he may be merely better looking. Whatever your reason, write it out in not more than 200 words, and send it to "The Contest Editor, The Examiner," observing these simple rules:

(1) Open only to boys of 17 or under.

(2) Accuracy, penmanship, composition and neatness count.

(3) Contest closes at midnight, March 27.

(4) Pictures of the players will be run every day, without names. Clip out the picture of your favorite and paste it on a sheet of paper with his name written carefully under it. Pin this to your 200 word story or essay.

(5) A coupon, properly filled in and signed by a parent or guardian, must accompany every entry.

A committee of prominent citizens will be asked to decide the winner, and in case of dispute the Editor's decision will be final.

The date of the banquet will be announced later.

Clip out this Coupon and attach it to your essay.

FAVORITE HOCKEY PLAYER CONTEST

My Name .....

My address .....

My Favorite Hockey Player.....

The above contestant is.....years of age.

.....(Parent or Guardian)

AL TYSON WILL HELP NEW YORK

Manager McGraw Also Regards Pitching Staff Stronger This Season.

GROH LOOKS GOOD.

SARASOTA, Fla., March 20 (Canadian Press) — Fortified with stronger pitching and the addition of Al Tyson in the outfield, the New York Giants face the 1926 National League campaign with excellent pennant prospects, in the opinion of Manager John McGraw.

"Pittsburgh, of course, is the team we will have to beat," said McGraw, "but I regard the St. Louis Cardinals as a contender."

"We are stronger in pitching than we were last year," the veteran Giant chieftain continued, "and for that matter stronger than for many years past. Tyson, the Louisville centre fielder, will help us.

"These two factors sum up our added strength so far as I can count with an certainty. Our team should at least be as stout this year as last. Jackson seems to be all right. His knee has given him no trouble at all so far in training. Groh looks good this year. His bad knee seems to have come around. He is giving Lindstrom a close battle for the third base position. I have not yet made up my mind who will play the bag. Groh, with his experience, will, of course, have the edge, if his knee is strong."

"The most promising young pitcher I have in camp is Fay Thomas, the college boy from Southern California.

"Kelly will play first straight through."

CURLING NEWS.

LAKEFIELD, March 20. — The following game was played on Thursday, March 18th, when the four Harrys challenged any other rink to play:

Harry Rink.	All Stars.
Harry Kidd	J R Northey
Harry Wannamaker	R Murduff
Harry Fitzgerald	B Q Dench
Harry Armstrong	J J McFadden
Sk..... 9	Sk..... 7

Inside Sporting Dope

By A Wise Cracker

Mister Sporting Editor:

Well, the hockey grind is all over and we'll halfta to be satisfied with the senior Ontario championship and the reputation of being the best team in the O.H.A. for this season, which is a neat bunch of laurels for any man's team. Me and the rest of the bunch is not sorry it's finished, because we're getting a chance to get acquainted with our families again, meet the new folks which has come to town in the past couple of months and catch up with the community scandal. What with travelling and a hockey match every other night, some of the boys are beginning to forget the names of the streets here, and if Doc Holloway hadn't of made a pilgrimage to some of the games it's likely they would have failed to remember who is Mayor of Peterboro.

The Petes went down fighting in this Varsity serious. They was all in, some of them sick, and they never had no chance to win, but anyway, they refused to throw up the sponge anywhere along the route, and the town oughta to be proud of them. The stoodents is a great team. Of course, any guy with 2 sound legs looks good in a race with a bird on crutches, but making all allowances for that, them collegians sure have class everywhere. This fiery headed Mister Porter which is built on the general lines of a lighthouse swings down the ice so fast that you imagine you smell smoke as he goes by, and Mister Plaxton and Mister Trottier on the forward line is real hockey players every ounce of them.

WHAT MIGHTA HAPPENED.

What woulda happened if the Petes and the stoodents had collided 2 weeks ago? I don't know the answer to that, but I do know that I sure woulda liked to have seen them 2 games. They'd been full of hockey fireworks, and it's a safe bet Mister Louie Hudson wouldn't have had no time to pull his prima donna stuff.

The 2 games this week was refereed by remote control by Mister Lou Marsh. Mister Marsh called them as he seen them, but the trouble was he didn't see many to call, but anyway, you gotta hand it to him. He had a coupla columes write up of each game, which is a real stunt for a guy which didn't see none of the play.

By the way, Mister Sporting Editor, did you think you could sell for me a French dictionary cheap. You see, when there was a chance that the Petes might play in Montreal I started brushing up my French, thinking I might need it down there. It would be a bitter disappointment for a guy to wonder into a place and find the soda fountain clerk didn't savey any English. Still, they say they ain't no reason why a fellow should die of thirst in Montreal even if he didn't know no French.

A UNFAIR SCHEDULE.

They is a lotta discussion about the way the Allan Cup schedule worked out this season. It don't seem a fair shake for them collegians to step in fresh as paint against a team which has had to battle all the way down the stretch. The Petes never had a chance in this serious, and by the same token the O.H.A. champions is going to be handicapped every year just the same so long as the Intercollegiate serious is just a romp for its winners, while the Ontario schedule is a long steady grind. A O.H.A. team to come through and capture the Allan Cup is going to need about 12 good players instead of a bare 8 or 9, and even them is going to be at a disadvantage.

It's been a long, hard season for the boys, which has been playing hockey since the end of November, and there ain't no 1 in the bunch which ain't glad the strain is over. The Petes was the cock of the walk in the O.h.A. this season, and for the 1st time in the old town's history the senior championship was won, so that it can be wrote down as 1 of the best campaigns in history, and the honours which the City Council is preparing has been earned.

Anyway, the ball players will be tossing the pill round in a few weeks, and it's time to put away the skates and hang up the hockey outfits. The Peterboro Central Leaguers is beginning to look longingly at the old mit again, and 1 of these days, if there is a bare spot of ground anywhere, you is liable to see Mister Jimmy Hall and Mister Jeff Hardill out there with a baseball. Them birds is so keen to get at it that they'll go out on snowshoes soon if the snow don't melt.

THE BASEBALL OUTLOOK.

So far the Central League has only 3 teams. Oshawa, which found a Kitty-bar-the-door reception from the T.A.B.a., has not done nothing since, but they may yet be found back in the old loop, while Belleville and Kingston is getting ready for the fray. Mister Dainty is located in Kingston and Mister Oulette is in Belleville, whether attending business college or not ain't yet been announced. Mister Al. Tyson has taken himself from Oshawa to Galt and Mister Toots Ward is a Kitcheneret now. Otherwise the Central roosters look about the same as ever.

All the disappointments in Florida is not found in real estate. Mister Frankie Whitehouse, which has been eating oranges fresh from the tree, catching tarpon fresh from the sea and mingling with ball players fresh from the sticks as a member of Mister Johnny Dunn's Baltimore Orioles, has been let out by the International Leaguers. The Peterboro youngster thus finds himself out of baseball because, of course, he cannot come back into the amateur ranks. It was a tough break for the young lefthander.

Well, Mister Sporting Editor, they ain't much left to say, but reservoir just now.

Sportfully yours,
A. WISE CRACKER.

D. AND O. LEAGUE HAS GOOD TEAMS

Strong Entries Being Made By Various Lakeshore Clubs.

COBOURG, March 20.—It looks as if the Durham and Ontario Baseball League will have a strong League the coming season. It is rumoured that the Oshawa Central League club which was refused admittance in the Toronto groups, will make an entry in the Durham and Ontario League, probably as the "Red Sox."

Bowmanville Baseball Club has made application to the League to be known as the "Bowmanville Canadian Nationals". They have raised about $200 by public subscription, and the team will be in good shape financially.

With the other lakefront entries it appears as if the D. and O. League will be a strong one the coming season.

N.H.L. FINAL STANDING.

Result of Season of Thirty-six Games.

MONTREAL, Que., March 20 (Canadian Press) — The following official standing of the teams of the National Hockey League at the end of the playing season is given out by President Frank Calder:

	W.	L.	D.	F.	A.	Pts.
Ottawa	24	8	4	77	42	52
Montreal	20	11	5	91	73	45
Pittsburgh	19	16	1	82	70	39
Boston	17	15	4	92	85	38
New York	12	20	4	68	89	28
St. Pats	12	21	3	92	114	27
Canadiens	11	24	1	79	108	23

HELPFUL HINTS BY GOLFING STARS

By Special Arrangement With Colliers' Magazine.

JIM BARNES—PRACTICE FIRST WITH MASHIE

The best results will be obtained by the beginner if he will start with a mashie, playing short chip shots first, and maybe doing a little practice with the putter. Lessons along th's line ought to be kept up two or three times a week for at least two months.

My belief is that in this way the player acquires a better sense of distance and hence better control. Also he is more likely to acquire a smooth swing than he would if he starts trying to play full shots from the first.

I have noticed that players who begin by trying to play full shots may acquire some skill in hitting the ball with wooden clubs, but they are almost invariably bad when it comes to anything like control, and this applies both as to distance and direction.

There is another angle. In spite of the important part the short game plays, the average golfer takes a much keener pride in his long game, and if he neglects the shorter shots in starting, he will find it harder and harder to concentrate on the shorter shots. The ball may often run up to the hole very prettily—and stop outside.

(Copyright, 1926.)

SOCCER NOTES

QUAKERS TO ENTER

At a special meeting of the Quakers Soccer Club last evening held in the plant building, a resolution was carried "That the Quaker Football Club enter the senior league of the P. and D.F.A.; also a special meeting of all soccer fans be held next Wednesday to elect officebearers for the ensuing season." The Quakers are the Peck Cup holders. The above resolution upsets the rumor that they would not have an eleven this year.

LOSE GAME BUT CAPTURE ROUND

Port Arthur Cup Holders To Represent West in Finals Again.

BEAT REGINA.

PORT ARTHUR, Mar. 20 (Canadian Press)—Coming through last night one of the toughest gruellings of their career, the Port Arthur hockey team are again champions of Western Canada and once more qualified to play in the Allan Cup finals. Their position was made secure when they held the Regina team to a 2 to 1 score, which added to the figures for the first game gave them the round by a total of 7 to 5.

The game developed into a tough battle for the reason that the ice was soft and sticky, thereby preventing the Ports from using their customary system and at the same time giving the big and husky Regina team an opportunity to drive home a slap bang offensive that required little care from a defensive point because it was for them a case of risk everything to win all.

With a three goal lead from the first game the Ports from the opening played a careful style of hockey and it was noticeable in the first period that they practically never went over the blue line but contented themselves with hurling shots at Cunning from outside the defence.

HOCKEY SCORES.

Hockey games played on Friday resulted as follows:

Allan Cup Semi-final

Regina 2; Porth Arthur 1.
(Pt. Arthur wins round 7 to 5)

Junior Western Canada

Calgary Can. 3; Winnipeg T. T. 3.
(Calgary wins round 6 to 5)

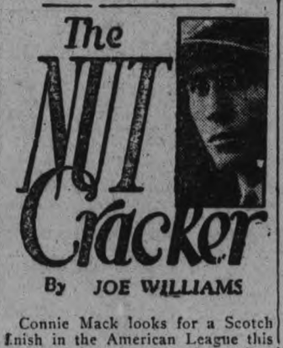

Connie Mack looks for a Scotch finish in the American League this year .....In other words, a close race.

Tris Speaker's hair is getting grayer and grayer every day .....

Pretty soon he'll be eligible for Landis' job.

Mr. Charles Hoff, the Norwegian pole-vault champion, wants to be a sports writer .....A man has to be crazy to be a pole-vaulter, or a sports editor, either.

Despite the fact that it will cut deep into his dancing, Harry Greb, we note, has agreed to take another shot at Tiger Flowers.

One of the mysteries of he age is how Palm Beach ever got to be a fashionable center when it is too hot to wear raccoon coats there.

Mark Marquette of Milwaukee postcards this one: "Say, nut, has our mutual friend, the Pie-Eyed Kapper told you yet about the canny Scot who paid 10 cents for a scorecard at a football game and ended his life when the game resulted in a scoreless tie?"

And Dr. Maxmillian Wiseman, well known in tony medical circles, sponsors this one:

Guest in a hotel goes to the phone and asks the girl if Red Grange is in the house.

"Who?" she asks.

"Red Grange," he repeats. "Send him up. I need some ice."

They have a great sense of humor in Florida....Rocky Kansas was introduced to a Tampa fight crowd the other nights as the lightweight champion of the world and everybody applauded.

It is not hard to recall the day and date of Custer's last fight, but who can remember Dempsey's last one?

John D. Rockfeller cut six strokes off his score the other day....This indicates either his counting or his golf is improving.

Babe Ruth is chasing flies in the spring camp with an eye shade on

....That's nothing, we've seen players chasing 'em who looked as if they had blinders on.

As the reformers write it: "A woman is only a woman but a good cigar is a crime."

THREE PERIODS OF OVERTIME IN CAMPBELLFORD WERE SCORELESS

Hydro and Outlaws, Town League Finalists, Battled 90 Minutes.

SCORE WAS 4-4.

CAMPBELLFORD, March 20. — The Hydro and Outlaws played ninety minutes of thrilling, and at times, spectacular hockey, at Covert's Arena Thursday night, and the tired and leg-weary athletes left the ice with the Town League championship still undecided.

The score was 4 to 4, with all the goals scored in the regulation playing time; neither team was able to register in the thirty minutes' overtime.

There was little to choose between the teams. They appear as evenly matched as possible, and in the four games they have faced each other, three of them have resulted in tie scores, the Hydro getting the decision in the other in overtime. The Hydro were without Cecil Watt, who was injured in the last game, and the Electric boys missed the clever wing player. Jack Cowell came on the ice with his face swathed in bandages, the result of sulphuric acid burns while refilling a fire extinguisher, and when Cowell and Blue collided at the end of the first overtime period, Jack was carried off the ice, and was unable to return.

After a rather bad start both goalers settled down and made many sensational saves, when a score looked certain. Defensively, the Hydro pair, Art Brown and Badgley, had a margin over Sargin-son and Jack Brown, on the Outlaw defence, but the persistent backchecking of Blue, McArthur and Copperthwaite offset any advantage the Hydro had there. Up in front, the Outlaws failed to take advantage of their superior speed. They roamed all over the ice, and never attempted combination, while the Hydro forwards took advantage of every opportunity for a raid on the Outlaw net, and their shooting was better. It would be hardly fair to pick out any particular star in a game where every man gave all he had, but Johnston's performance was brilliant. He had as much speed as any man out there, backchecked every Outlaw in possession of the puck, and was very dangerous on the attack.

The largest crowd of the season (they are getting larger every game) was kept in a frenzy by the spectacular rushes of the players of both teams. Little combination was attempted on either side, and the checking was very close. The Outlaws were the first to score, Copperthwaite shoving the puck across the blue line, after a scrimmage in front of the Hydro net.

Cowell evened up shortly after, when he raced down the left boards and shot from the side. Art Brown put the Hydro ahead when he broke up an Outlaw rush, carried down the centre, and beat Stewart from twenty feet out. Brown repeated the same play a minute later, and the Hydro were two goals up. Just before the period ended Jack Brown beat Saunders from the blue line, and it looked like a bad night for the goalers, but they settled down in the second period, and goals were very scarce for the rest of the game. Johnston was waiting in front of the net for Cowell's nice pass and tipped it in for the Hydro's last goal. Half-way through the period, McArthur counted for the Outlaws, and the period ended 4 to 3 for the Hydro.

The Outlaws evened the score five minutes after the third period got under way, on a clever individual effort by Blue. He raced down the right boards, circled the net, and slipped the rubber in between Saunders' skate and the post.

Both teams cut out a fast pace to secure the winning goal, but the players checked very close, and the goalies refused to be beaten. The three overtime periods were a repetition of the last regular period, although the last five minutes of the final overtime was very tame. The boys of both teams had skated themselves into exhaustion, and the end of hostilities was very welcome to all. The game was clean, despite the close checking, the Hydro drawing seven penalties and the Outlaws four, all for minor offences.

The teams:

Hydro—Goal, Saunders; r. defence, Badgley; l. defence, A. Brown; centre, Nesbitt; r. wing, Johnston; l. wing, Cowell; sub., Beatty.

Outlaws—Goal, Stewart; r. defence, Sarginson; l. defence, J. Brown; centre, Blue; r. wing, Copperthwaite; l. wing, McArthur; sub., Coulter.

Officials—Reynolds and Ingram

WORTH IN SPORT KNOWING

Paul Berlenback, light heavyweight champion, started his professional ring career in fitting fashion.

In his first 23 battles Berlenbach won 19 by knockouts, the 10 initial ones coming in a row. Five came in the opening round. He was twice held to draw, once by Augie Ratner, the other time by Young Stribling. Johnny Gill fought him 10 sessions in no-decision affair.

Berlenbach met his only reverse against Jack Delaney. The French-Canuck kayoed Paul in four rounds, much to the surprise of the fistic fraternity. The defeat came a few months after Berlenbach had turned pro in 1923.

WATER SUPPLY IS FOUND PURE

Fears of Campbellford Citizens Are Set at Rest.

PECULIAR TASTE.

CAMPBELLFORD, March 20. — When the new High school was completed the Board of Education, in order to get an adequate supply of drinking water for the pupils, drilled a well through solid rock, a distance of 35 feet, and the water so obtained was piped into all parts of the building.

Some citizens, who have attended entertainments in the auditorium o fthe school and who refreshed themselves at the drinking taps, complained that the water had a peculiar taste and questioned its purity, although the teachers and students had been drinking it without physical injury for nearly two years.

In order to set all doubts at rest, Chairman O'Sullivan of the Board of Education, asked John Gay, chairman of the Board of Health, to have a sample of the water analyzed and this was done.

G. Murray Fraser, director of the branch laboratories at Peterborough, who made the analysis, has sent in a report which says the sanitary quality of the water as indicated by the test is good so that any one may drink it with perfect safety.

In order to maintain this sanitary condition, the water is not allowed to stagnate in the pipes, but is kept in constant circulation by a contrivance that was invented by the caretaker, James Massie.

NORWOOD NEWS.

NORWOOD, March 20.—Miss Martha Dickson of Peterboro was a guest at the home of Mrs. Hugh Robb on Thursday.

Mr. Robert Lennox of Lakefield was in the village through the week attending the funeral of his aunt, the late Mrs. James Ross.

Mrs. H. Hartle who has been vistiing friends in the village left on Tuesday to spend a few days in Minden, before leaving for Florida, where she will reside in the future.

Mr. and Mrs. Ingram (nee Geogie McLean of Campbellford were guests of the latter's mother, Mrs. E. McLean.

Mrs. D. N. King of Peterboro is the guest of her daughter, Miss Katie Edwards.

Mrs. Isaac Puffer visited in Havelock with her son during the week.

Mr. and Mrs. Wm. Buchanan of Toronto were recent guests of Norwood friends.

Mr. and Mrs. P. McInroy of Ivanhoe were in the village during the week, attending the funeral of the late Mrs. Jas. Ross.

Mr. John Parker has rented his farm in Dummer to Mr. Mossum Golloher and has taken up his residence on King street, Norwood.

Mrs. Towns of Peterboro is a guest at the home of Mr. and Mrs. Robert Golloher.

Miss Gwen Colbone of Toronto spent the week end with Mr. and Mrs. John E. Roxburgh.

Miss Madeline Ferguson was the guest of Havelock friends over the week end.

CANADIAN NATIONAL RAILWAYS

Travel the "NATIONAL"

TORONTO
WINNIPEG
and all Western Points

WITH the unique service, modern equipment and fast schedule, is it any wonder that "The National" gives an entirely new conception of railway travel.

Make your next Western trip via "The National", leaving Toronto every evening at 8.45 for Winnipeg and the West.

Compartment—observation—library car, (Radio equipped)—standard and tourist sleeping cars.

Information and reservations from

J.B. DORAN
324 George St. Phone 259
Depot Phone 136

CAPITOL THEATRE

Last Times Tonight, 7 and 9

DOUGLAS FAIRBANKS in

"DON Q" - Son of Zorra

MONDAY—TUESDAY—WEDNESDAY

McNABB'S SPRING FASHION SHOW

Evenings Only

Fashion's Latest for Milady, Charmingly Exhibited by Charming Models

SPECIAL MUSICAL SETTING

Added Attraction

BLANCHE SENIOR

Lyrica Soprano, in Songs of the Day

Matinees and Evenings

—ALSO—

CAPITOL POPULAR PRICES

Moviegraphs

HOLLYWOOD

HOLLYWOOD, Feb. 20—"I'd rather be a good villain than a bad leading man," epigrams William Powell, home-wrecker, heart-breaker and general bad man of the movies. He is the wicked baby who makes flappers shriek for the safety of their beloved heroes.

Just as the Boy Scout has his daily good deed, so does Powell have his daily bad one. This actor actually enjoys his bloody villainy. He is not pining for the day when he will be the hero and have a waxen-haired mamma lolly-popping on his shoulder. Bill tried hero-ing once and it didn't appeal to him.

Because of the delicate suavity with which he plots crimes while picking his teeth Bill is elevating cinema villainy into the fine arts division. No other crusader in behalf of the bad-men has done so much to ennoble this profession.

* * *

Some of the outstanding heavy characterizations rebound to Powell's credit. He brought George Eliot's immortal and infernal "Tito" to the screen in the film interpretation of "Romola." This was the outstanding part of the picture which was slated to contribute further laurels to the dizzy halo encircling Lillian Gush, pardon me, I mean Lillian Gish.

In "The Beautiful City" Powell made the star, Richard Barthelmess, look like a minor player struggling to get a foothold in the film world. Powell has also sprinkled a liberal potion of menace in "The Bright Shawl," "Sea Horses" and "Desert Gold."

The latter picture has just been finished by Paramount and will soon be released. Powell believes that he has outvillained himself in this one. As Chaplin, Barrymore and Ingram would say: "It is by this one that I wish to be remembered—until I make another one."

* * *

Alice Calhoun is the only motion picture star who invests the money she earns from acting in the exhibiting end of films. She owns and manages two theaters in Hollywood and is planning to build a third.

* * *

Ethel Clayton and Theda Bara, old-time stars, are coming back—coming back but not in the pomp and glory to which they are rightfully entitled. Short-skirted flappers have pushed them aside and a fastidious public has adopted them as the reigning thing.

Ethel and Theda are working in slap-stick comedies at the Hal Roach studio. There was a time, and not so long ago, when it would have been blasphemy to have even offered two such stars a job in comedies. But now they are glad to get such an offer.

* * *

A nickel's worth of lead—a cheap bullet from a 32—ended, at least temporarily, two million-dollar careers. An impulsive chauffeur with a hero-complex took a plunk at Edna Purviance's escort, Courtland Dines, one night at a party. Mabel Normand, the cinema goat, happened to be there, too. The scandal which resulted from this target practice by the chauffeur stopped both careers of these stars in the prime of their million-dollar apex.

* * *

Earle Metcalfe, decorated for bravery by America and France during the World War, when he was wounded by shrapnel while leading the 69th New York Infantry against the enemy, was recently cast in the rôle of a lame war veteran in "Love's Blindness." On the day Metcalfe was to have started his part he developed a limp from the old shrapnel wound and was sent to bed by his doctor.

"I'm glad I wasn't cast in a part in which I had to die," grinned Metcalfe as he was taken from the studio set.

THE J. M. GREENE MUSIC CO. LTD.

Authorized Westinghouse Dealers

Westinghouse Radiotrons

Radio tubes need renewal just like the oil or spark plugs in your motor. The New Westinghouse Radiotrons give greater volume and improved tone. Made for every type of Socket.

ASK YOUR DEALER

Made in Canada by CANADIAN WESTINGHOUSE COMPANY Hamilton, Limited Ontario

We handle a full line of Westinghouse Receiving Sets

DUFFUS MOTOR SALES

Water & Charlotte Sts. - Phone 1760

This sufferer literally covered with skin disease—15 years of suffering—then his whole body cleared off in 45 days—a new skin grows—no pain, no itching, no irritation.

This story seems incredible as do hundreds of other cases relieved by the powerful liquid for the treatment of skin diseases.

The first $1.00 bottle relieves you or your money back. Try D. D. D. soap, too.

McDermid & Jury, Druggists.
McDermid Drug Co., Ltd.
J. P. Bond, Druggist.
A. G. Harris.

A SLIPPERY SIDEWALK

Has nothing to do with a sluggish liver, but Parke's Livertone will correct this trouble by toning the liver in a healthy, normal action, and it is a great stomach medicine, relieving indigestion and keeping your stomach in good condition! 31 per bottle — Bond's Drug Store, George and Hunter Sts.

FORMER BAKER BEATS CHAMPION

Johnny Risk Batters Paul Berlenbach For Ten Rounds.

NOTHING AT STAKE.

NEW YORK, N.Y., March 20.—(Canadian Press).—Johnny Risko, of Cleveland, who pulled his hands out of a dough pan and pushed them into a pair of boxing gloves not so long ago, to-day threatens to put them back into dough of a greenish hue. The former baker, who considered himself too fat to fight for years, last night battered the light-heavyweight boxing champion, Paul Berlenbach, almost into insensibility in a ten-round scuffle at Madison Square Gardens. There was no championship at stake, but the contest was important in that Berlenbach was trying his art on the heavyweight ranks for the first time with the announced intention of reaching for the crown now owned by Jack Dempsey.

Berlenbach lasted through the fight with difficulty.

BOWLING

MERCANTILE LEAGUE.

At the Water street alleys last night Brintons put Bell Telephone out of the running by taking two out of three. Leo Martyn broke his own hight three record with 743 and also put in the league record single with 344. Shaughnessy had 702, with three games over 200. Lush had 677 for three.

Brinton Carpet—				
Martyn	177	222	344	743
Killbrick	173	206	134	513
Leether	115	261	164	540
Shaughnessy	202	264	236	702
Anderson	175	172	105	452
Total	842	1125	983	2950
Bell Telephone —				
White	144	114	175	433
Whitney	196	136	134	466
Long	158	164	121	443
Lush	263	204	210	677
Elliott	242	189	152	583
Total	1003	807	792	2602

CITY FIVE-PIN LEAGUE.

Skeeters put the fat in the fire at the Water Street alleys last night when they took two from the League leading Johnsons, and put Cressmans and Freeman very much into the running for the second series. Leo Martyn had high three with 643 and high single of 258.

Skeeters—				
Jobe	133	139	140—	403
Williams	160	231	198—	589
Curtis	154	164	191—	509
Cripps	172	159	152—	483
Martyn	258	186	199—	643
	877	879	880—	2636
Johnson—				
Holyman	171	136	139—	446
Metherall	144	205	96—	445
Jones	154	218	181—	553
Forler	171	234	175—	580
Green	161	177	240—	578

Freeman took three from Canadian Woollens at the Water Street alleys last night. Fox had high three with 745, and high singles were: Cordery 212, Hopkins 213, Curvin 210 and 246, Gimblett 215 and 237, Freeman 217 and 232, Fox 290 and 259.

Freeman—				
Routley	154	147	153—	454
Fox	290	196	259—	745
Freeman	111	217	232—	560
Gimblett	215	120	237—	572
Curvin	210	246	168—	624
	980	926	1049—	2955
Canadian Woollens—				
Weese	106	138	110—	354
Yeaman	170	146	186—	502
Hopkins	213	160	132—	505
Cordery	212	199	144—	555
Dummy	125	125	125—	375
	826	768	697—	2291

LADIES' MATINEE.

At the Water Street alleys yesterday Mrs. Niven started off the League with two wins from Mrs. Shaughnessy. Mrs. Niven had high three with 467, and Miss Fisher high single with 187.

Mrs. Niven—				
Miss Fisher	100	148	187—	435
Miss Kimberly	122	99	156—	376
Mrs. Bredin	126	117	113—	356
Mrs. Niven	154	174	139—	467
	502	538	594—	1634
Mrs. Shaughnessy—				
Mrs. Hayes	148	142	125—	415
Mrs. Fisher	147	94	81—	322
Mrs. Ferguson	124	143	156—	423
Mrs. Shaughnessy	131	105	128—	364
	550	484	490—	1524

AT K. OF C. ALLEYS.

At the Knights of Columbus' bowling alleys last evening, the ladies playing scheduled games were the Owls (Miss Katherine McDonald, captain), who took two games out of three from the Bluebells (Miss Gertrude Doyle, captain), and the Buttercups (Miss Margaret O'Toole, captain) who won two games from the Daisies (Miss Geraldine Collins, captain).

Of the Bluebells' team, Mrs. J. Legros had scores of 153 and 171, Miss Lynch 156 and Miss F. Winn 150. On the Owls' team: Miss Bogue 177, Miss Thomas 163 and Miss G. Kelly 160. Miss C. Kennealley of the Daisies' team made 164.

A REAL RECORD.

Grover Alexander of the Cubs has never had a losing season, though he's been pitching in the majors since 1911.

NORMALS WIN IN FINAL GAME

Score 18-17, But Time Is In Dispute—May Be Replay.

CUPS PRESENTED.

A large crowd gathered in the Y.W.C.A. Gymnasium last evening to witness one of the most exciting games of basket ball ever played at the "Y." The Normal School and the "Y" Seniors were competing for the Gordon and Harvey trophies, representing first and second place in the Ladies' Basketball League. The score stand; at 18—17 in favor of the Normals. Owing to a slight indecision as to time being called this may, however, result in another game being played.

Both teams showed fine sportsmanship and played a good hard game. Laura Cook, Enid Jones and Margaret Hopkins scored for the Normal team and Gertrude Gimblett and Dorothy Graham for the "Y" Seniors. Defence and centre players on both sides worked hard for their teams, and many times the defence saved a score being made. W. Perks was referee and A. McLeish and J. Baten umpired. The line-up was as follows:

Normals—Laura Cook and Enid Jones, forwards; Mary Breeze, centre; Rachael Arksey, side centre; G. Rablen and Marjorie Baker, defence; Margaret Hopkins, sub.

"Y" Seniors.—D. Graham and G. Gimblett, forwards; Irene Chambers centre; N. Francis, side centre; H. Jackson and V. Graham, defence.

After the game rousing cheers were given for both teams. The players and all members of the other teams in the league and the guests of the evening were then entertained by the girls to refreshments in the Green Room. Mrs. T. Cruikshank and Mrs. E. E. Harvey poured coffee at a table prettily decorated in green and white, yellow daffodils and St. Patrick's novelties. Misses M. Jory, M. Harvey, M. Turner and the "Y" Seniors assisted in serving.

Mrs. Cruikshank then spoke, complimenting both teams, and called on Mayor Holloway to present the cups. The Mayor mentioned that it was the first game of girls' basketball he had ever witnessed and how much he had enjoyed it. The Mayor thought the girls could easily win in even a game with the referees who were experts with the whistles.

In the Junior basketball series, the cup, donated by the De Lavals, Westclox and Canadian Woollens, was won by the girls of the Westclox, and Mayor Holloway called on Miss G. McIlwain, captain of the team, to receive it last night. Miss McIlwain thanked the league, and said how much the girls had enjoyed the games, and next year they hoped to be able to compete against the Normals.

Miss Cook, captain of the Normal team, spoke in appreciation of the friendship of all teams. Miss C. Littlefield, physical director of the "Y" also spoke, and announced a game between the "Y" Seniors and the Oshawa girls for Saturday at 8.30 in the Y.M.C.A.

MAN KILLED IN PAPER MACHINE

Hand Caught in Winder, Drawing His Head in After.

AT THOROLD.

THOROLD, March 20 (Canadian Press).—Thomas Joseph Rowan was instantly killed at the Beaverboard Factory, near Thorold, yesterday afternoon. He was employed as a back tender, and was putting paper through the winder on a board machine when his hand was drawn in, his head following. He died within three minutes after the accident. He is survived by his widow, Mrs. T. Rowan, and four small children.

MISCELLANEOUS SHOWER.

Friends of Miss Hazel Wallbridge Bring Many Gifts.

A very pleasant evening was spent at the home of Mr. Allan Walbridge on Thursday evening of last week, when a miscellaneous shower was held for their daughter Hazel.

A large number was present, coming from Stanwood, Havelock, Blairton, Bonarlaw and Marmora. The bride received many lovely and useful gifts.

The evening was spent in cards and playing games.

The young couple who have the best wishes of all will reside in Marmora.

DEPEND ON GUTHRIE.

Ohio State is depending to a great extent on its sensation all-round star George Guthrie, in track and field competition this season. Guthrie is one of the best hurlers in the country and shines in some of the other events as well. He's captain of the Buckeye brigade.

SANTAL MIDY

PAIN of Bladder Weakness Relieved by SANTAL MIDY

Be sure it is the Genuine Look for the word "MIDY"

Sold by All Druggists

OLD COUNTRY SOCCER

GLASGOW, Scotland, March 20 (Canadian Press).—Results in the semi-final round of the Scottish Football Association Cup competition played to-day were:

Aberdeen 1, Celtic 2 (played at Edinburgh).

St. Mirren 1, Rangers 0 (played at Glasgow).

Scottish League—First Division.

Celtic-St. Johnstone, not played.
Dundee U. 1, Airdrieonians 1.
Falkirk 1, Cowdenbeath 1.
Hibernians 2, Raith Rovers 0.
Kilmarnock 5, Hearts 1.
Morton 3, Hamilton Acads. 1.
Motherwell 2, Dundee 0.
Queen's Park 4, Clydebank 1.
St. Mirren-Rangers not played.
Partick 3, St. Johnstone 1.

Second Division.

Alloa 1, East Stirlingshire 0.
Bathgate 3, Clyde 7.
Bo'ness 2, Armadale 1.
Broxburn U. 1, Arthurlie 2.
Dumbarton 1, St. Bernards 0.
Dunfermline 2, Ayr United 1.
East Fife 4, Arbroath 0.
King's Park 3, Third Lanark 3.
Nithsdale W. 3, Stenhousemuir 1.
Queen of South 3, Albion R. 3.

English League—First Division.

Arsenal 1, Manchester City 0.
Aston Villa 2, Sheffield U. 2.
Bolton W.-Birmingham not played
Burnley 5, Sunderland 2.
Leicester C. 1, Cardiff C. 2.
Leeds U. 2, Blackburn Rovers 1.
Liverpool 1, Huddersfield Town 2.
Manchester United 0, Everton 0.
Newcastle United 0, Bury 0.
Notts County 0, West Bromwich 0.
West Ham U. 3, Tottenham H. 1.

Second Division.

Fulham 1, Hull City 1.
Middlesboro 3, Southampton 0.
Oldham Ath. 1, Clapton Orient 1.
Portsmouth 5, Notts Forest 1.
Preston N.-E. 6, Blackpool 4.
The Wednesday 0, Port Vale 2.
South Shields 2, Darlington 1.
Stockport County 0, Chelsea 0.
Stoke City 1, Barnsley 2.
Swansea T. 1, Bradford City 0.
Wolverhampton 2, Derby C. 0.

Third Division—Northern Section.

Accrington Stanley 2, Barrow 0.
Bradford 2, Doncaster Rovers 0.
Chesterfield 3, Southport 0.
Durham City 0, Ashington 0.
Grimsby Town 1, Wrexham 0.
Halifax T.-Nelson not played.
Hartlepool U. 0, Wiganboro 0.
Rochdale 2, New Brighton 1.
Rotherham U. 2, Coventry City 1.
Tranmere R. 2, Crewe Alexandra 0
Walsall 0, Lincoln City 0.

Third Division—Southern Section.

Bournemouth 0, Millwall 0.
Bristol Rovers 0, Bristol City 1.
Charlton A. 3, Northampton 3.
Exeter C. 0, South-End U. 1.
Gillingham 0, Aberdare Ath. 1.
Luton Town 4, Brentford 2.
Merthyr T. 0, Brighton & Hove 1.
Newport County 3, Watford 3.
Queen's Park Rangers 1, Crystal Palace 3.
Reading 2, Norwich City 0.
Swindon T. 2, Plymouth Argyle 0.

DREADED BOWLERS REVIEWED BY HOBBS

England's Cricket Hero Who Set Run Record Names Men He Feared to Face.

When J. B. Hobbs made cricket history in England and became the national hero last Summer with his marvellous record of centuries, the public probably would have scoffed had any one suggested that he was afraid of any bowler. However, in the Cricketer Annual, he writes an article entitled, "The Bowlers Whom I Have Dreaded." He says in part:

"The quality of the bowlers I have faced from time to time during my career in first-class cricket must, to some extent, be a matter of opinion, but I know the bowlers whom I found most difficult to play, and the one I place at the top of the list will no doubt surprise some people. He is Mr. J. W. H. T. Douglas, the Essex captain.

"Mr. Douglas has no great spin, but he has a swing either way which only reveals itself at the last moment that has always had a disturbing efefct on me. It is true that I have at times got quite a lot of runs when Mr. Douglas has been bowling, but, speaking from memory, I should say that few bowlers have got me out so often.

"Now, we hear a lot about the old spinning bowlers, and the lament that there are so few today in comtion, but I confess that I have always found the swinging bowler far more difficult than any 'spinner.' You get to know when a ball is being spun and which way it is being spun, and once you know that you can play accordingly and the bowler loses much of his sting.

"The difficulty with the swinging ball is that it 'ducks 'only at the last moment of its pitch, and there is nothing in the action of the bowler to tell you which way the delivery is going to swing. We have more swinging bowlers these days than spinners, but none has give me such tremors as Mr. Douglas, whose bowling is fastish and so well pitched up that you are afraid to make a stroke, as the ball either 'ducks' in or swings away at the last moment. For a considerable time with a new ball you simply dare not attempt to hit Mr. Douglas through the covers. Caught in the slips is the usual verdict. The swinging bowler also, generaly speaking, keeps a better length than the spinner.

"Other bowlers who used to trouble me considerably were Colin (Charlie) Blythe of Kent and E. Arnold of Worcestershire. No bowler is, of course, so deadly as the left-hand spinner on a rain-softened pitch, and Blythe, who had splendid command of spin, had many triumphs under such conditions. But what I think many people did not realize was that Blythe could not only spin and swing the ball but was remarkably clever in 'flighting' it, and to this I ascribe the fact that the Kent slow bowler was almost equally effective, compared with other bowlers, on a good hard wicket. On soft wickets he was sometimes unplayable. Arnold was one of the best fast medium bowlers of his day, and in some other teams where he would have been better supported his merits would have been more generally recognizd.

"We know there were great bowlers before this century came in, probably better than most of the best we have seen since. But Sydney Barnes, the greatest bowler of my time, was so great indeed that I can think of none to challenge comparison with him. He was superexcellent on any wicket and under any conditions. I have seen him perform such feats on the shirt-front wickets of Australia as to amaze the old-time cricketers of Australia who have played against the best bowlers we had sent with earlier teams, and I think if a plebiscite were taken of Australia cricket opinion qualified to judge, Barnes would take first place among all the bowlers seen down under.

"Maurice Tate may not be the equal of Sydney Barnes, but he is a very fine bowler, and he has arrived at a fortunate moment for England. He was, unquestionably, the best bowler that appeared in last Winter's Test matches in Australia, and if—as I believe—Australia takes a less hopeful view of the outcome of the Test matches next Summer, it is largely because our cousins in the Antipodes dread the effectiveness of the Sussex man."

TECHNICAL KNOCKOUT.

Ted Moore Given Decision Because of Norfolk's Holding Tactics.

SAN FRANCISCO, Cal., Mar. 20 (Canadian Press).—Ted Moore, English middleweight, won a technical knockout over Kid Norfolk, negro light heavyweight, in the fourth round of a scheduled ten-found bout here last night, when Referee Toby Irwin stopped the fight because of the latter's holding tactics.

SINCLAIR LAIRD ISSUES CHALLENGE

Dean Sinclair Laird of MacDonald College has agreed to back up his recent statement to the press that persons desiring can make a comprehensive trip across Canada and back for no more than $330 by chartering a special train for the purpose of accommodating all those who may be inclined to accept his challenge. He avers that the trip, which provides for stop-overs at all points of interest between Toronto and Victoria, westbound via the Okanagan Lake and eastbound by the main line, including rail and water transportation, meals, accommodation and all other expenses can be made as comprehensive as could possibly be desired, and he is prepared to accept the amount stated, $330, as a blanket charge for all expenses.

The Canadian Pacific Railway, which is interested in several all-expense tours this season, is acting as his booking agent. Dean Laird plans to leave Toronto July 19. The route he has planned is via Port Arthur and Fort William, Winnipeg Beach, Winnipeg, Regina, Calgary, Banff, to Windermere across the Rockies by auto, to Kootenay Landing thence by steamer to Nelson and through the Doukhabour country to Hope and Vancouver. The return from Victoria will be made via the Selkirks and Rockies and stop-overs have been arranged, among other places, at Lake Louise and Devil's Gap Camp, Kenora. A trip across the Great Lakes to Port McNicoll, thence rail to Toronto will terminate the excursion.

Dean Laird contends that this trip will not be an experiment as he has made two previous trips of like nature as organizer of teachers' tours. This trip he is throwing open to all and sundry, the only stipulation being that members of the special train party be chosen as being compatible with the whole.

Apply Dean Laird, MacDonald College, Ste. Anne de Bellevue, or any Canadian Pacific Agent.

3d-13-16-20

VARIETY ENTERTAINMENT

PETERBORO ROTARY CLUB

GRAND OPERA HOUSE

TWO NIGHTS—APRIL 5 AND 6

THE BIGGEST AND MOST VARIED PROGRAM EVER PRESENTED IN THE CITY

Featuring

MADAME HELEN FARNUM
Dramatic Contralto

KATHERINE McINTOSH
Lyric Soprano

Little ARCHIE HARDYMENT—Violinist
The 12 Year Old Boy Wonder

SIX MERRY MAIDS and "THE OTHER"
in a dance symphony

HAROLD BRADLEY—Pianist
Hambourg Conservatory, Toronto

COLLEGIAN BOYS' ORCHESTRA

Prices—$1.00, 75c, 50c, 35c (tax extra)
Subscribers List Now Open ($1.00 seats only)

TICKETS ON SALE DAILY AT

Jack Primeau's	Barrie's Limited
Greene Music Co.	Hooper's Confectionery
Juby's Grocery	Kingan Hardware
Dominion Express	McClelland's Jewellery
Empress Hotel	Capitol Theatre

Fred Roy's Photo Gallery

AND ALL MEMBERS OF THE ROTARY CLUB

ROTARY CLUB

RESERVED SEAT PLAN OPENS SUBSCRIBERS—APRIL 1st
GENERAL SALE - APR. 3

Theatre

AT THE CAPITOL.

BEAUTY CONTEST WINNERS ALL MAKE FOR HOLLYWOOD

Film Center Now Known as the City of Beautiful Young Women

If you don't believe Hollywood to be the ultimate goal of every beauty contest winner, just make a trip to the Capitol theatre and see Hobart Henley's production of "The Auction Block" when it opens on Monday in conjunction with McNab's Spring Fashion Show.

Hollywood, the city of beautiful girls, has seldom seen such a galaxy of beauties as were secured by Mr. Henley for a sequence in this Metro-Goldwyn-Mayer picture.

There was a reason for the beauty, too. The scene represents the banquet given in honor of the beauties gathered from all the states in a nation-wide beauty contest, and every girl selected had won a beauty contest of note.

First and foremost, there is Eleanor Boardman. Eleanor plays the leading feminine role in the picture, and is the winner of the national contest. Miss Boardman was selected from among thousands of girls possessing the greatest possibilities for screen fame, by Robert B. McIntyre, former casting director of the M-G-M studios, and brought to the studios in Culver City to be "groomed" for stardom.

Then there is Gwen Lee, who first got her start in pictures by winning a beauty contest in Missouri; Viviane Wilch, another beauty, and Molly McKay, who has one of the most perfect figures and faces in pictures.

Charles Ray is playing opposite Miss Boardman in "The Auction Block."

FASHION SHOW.

A very interesting addition to the regular picture programme at the Capitol Theatre for the first half of next week will be a Fashion Show, in which the J. A. McNabb Company will exhibit the very latest ideas in advanced spring and summer styles, with gowns from Montreal and Toronto, and a wind-up in a special showing of French frocks. On Monday, Tuesday and Wednesday these models will be shown before the feature picture commences, and will be accompanied by hats from Mrs. J. Wilson's millinery parlors and shoes from Grant's shoe store. Accompanying the show will be vocal solos by Miss Blanche Senior, soprano, of Toronto.

COUNTRY GIRLS SCREENED FAITHFULLY IN NEW FILM

"The Auction Block" Shows Them as Not Different From City Sisters.

It is up to the country girls of the land to give a rising vote of thanks to Hobart Henley, for he is the first director who has ever "done right by them."

A majority of the scenes in Henley's production of "The Auction Block," which is coming to the Capitol Theatre, take place in the little town of Palmdale, South Carolina, and the girls and boys of the place are pictured as real people, and not the popular movie conception of American yokels.

Henley believes that for too long the movies have dealt with country boys and girls as the hicks of twenty-five or thirty years ago while in reality there is little difference between them and their metropolitan cousins. The movies have probably done more than any other one thing to change this condition, and it is now up to the movies to admit the fact publicly.

Eleanor Boardman and Sally O'Neil play small town girls in "The Auction Block," while Charles Ray, contrary to custom, is seen as a "man from the city."

SAVE THE BABY CHICKS

Make them strong, sturdy, productive, EGG-LAYING Pullets, with Pratts Baby Chick Food. It costs a trifle more but is CHEAPEST in the end, judged by results. The extra chicks you save and raise, more than pay for all the Pratts Baby Chick Food you use. Ask your dealer—there's one near you.

Pratts Baby Chick Food

Write for Pratts Poultry Book—FREE

PRATT FOOD CO., OF CANADA, LTD. 328 Carlaw Ave., Toronto

AT THE REGENT

"HIS SECRETARY"—A CHARMING FILM.

Is Most Intensely Human of all Hobart Henley Productions.

Hobart Henley believes that he has another picture that is as human and delightful as "The Gay Old Dog," the picture that has always been the favorite of all he has ever directed.

"The Gay Old Dog" was produced several years ago and though not at the time a great box office success, Henley believes that if it had been produced now it would have been a sensation.

However, he has in "His Secretary," the picture coming to the Regent Theatre on Monday, one of the most charming stories ever written. It is that of a plain stenographer, plain merely because she doesn't realize her beauty. Norma Shearer plays the girl, and has given one of the most interesting portrayals of her career.

Her employers are played by Lew Cody and Willard Louis, as the law firm of Colman and Sloden. Other members of the cast are Mabel Van Buren, Karl Dane, Gwen Lee, Estelle Clark and Ernest Gillen.

The story was written by Carey Wilson and adapted to the screen by Hope Loring and Louis B. Lighton.

Regent

NOW PLAYING

TODAY

Last Chance to see ROD LA ROCQUE in

BRAVEHEART

HERE MONDAY

NORMA SHEARER with LEW CODY in

"His Secretary"

Monday opens Chuckle Week at the Regent—add a few by seeing Norma Shearer and Lew Cody in this fine comedy-drama.

Coming Soon

BETTY BALFOUR

in her latest picture

"SATAN'S SISTER"

from the story of the same name.

LOCALS

DR. T. P. McCULLOUGH

Eye, Ear, Nose and Throat Specialists, 166 Brock St. Phone 36W

NORTH END BARBER SHOP

Barber Shop in connection with Brault's Grocery, at corner of Water and Hilliard Streets. Two Barbers. No Waiting. Ladies' Haircutting, Shingling, Etc. Phone 475W for appointments. 2d, 68, 1117

PHONOGRAPH REPAIRS

All makes; springs a specialty. T. Griffin, 146 Park St. N., opp. C.G.E. Phone 2163w. Work guaranteed. 13d-25,25,27,2,4,6,9,11,13, 16,18,20,23-656

DRY WOOD FOR SALE

Heavy Hemlock Slabs, Mixed and Body Hardwood, Hardwood Slabs, Close Prices at Thompson's. Phone 2260 or 1026J. 6d-10,11,13,16,18,20-651

G.W.V.A. EUCHRE AND FREE LAMP DRAW

On Wednesday night at 8 p.m. followed by a Dance for those attending the drive only. Proceeds are for relief. Come and win the lamp. The chance on it is free. 3d, 70, 786

TEACHERS' MEETING

The Peterboro Anglican Teachers' Association are holding their Regular Meeting at St. George's Church, Tuesday, March 23rd. All teachers and officers are requested to be present. 1d, 68, 781

RUMMAGE SALE

Will be held by the Unity Club of George Street Church, Tuesday, March 21st, in the Store just north of Grand Opera House. Also a Made-in-Canada Sale. Doors open at 9.30 a.m. 1d, 68, 785

RADIO.

Radio sets built, altered and repaired by expert. Ten years' experience. Comnlete line of tubes and batteries. Tubes tested and reactivated. — Roy White, 444 Mark Street. 'Phone 1165-M. 8d-15,17,20,23,27,30,3,6-1016

NEW REO BUS ORDERED

Cooney & Jopling have placed an order with Brewer Motor Sales for Reo 176" wheelbase, low-slung bus chassis, and expect to have same in operation complete with up-to-date body within ten days. 1d, 68, 777

GET THIS ONE

Ordinary Ice will not heat, but Sanitary Ice WOOD.
All Kinds
Body Hardwood; Hardwood Slabs and Soft Wood. Phone 147. Sanitary Ice Supply. dtf

UMBRELLAS REPAIRED AND RECOVERED AT TAYLOR'S.

Clipper plates and clippers sharpened. Every pair we do are tested. Saws filed and set. Scissors, knives and razors sharpened. All our grindstones run in water. 45 years' practical experience. Wm. Taylor, the Sheffield Cutler, 219 Hunter street west. t.t.s.

DO YOU NEED AN ACCOUNTANT?

If you want your books audited or adjusted; if not satisfied with your book-keeping system; if you want your income tax return prepared for this or other years, or want some dispute adjusted.—H. K. Middleton, 'Phone 1353. Office, 202 Charlotte Street. dtf

VISIT POSTPONED.

The visit to Peterboro of J. Cameron-McInnes, the baritone singer, who was announced to sing in Trinity Church to-morrow (Sunday) is indefinitely postponed, owing to a sudden attack of la grippe, which will confine him to his home for a time. His coming to Trinity Church at the earliest possible date will be duly announced.

NOTICE

Simpson, Copping Co. regret to announce that, owing to the continued illness of Mr. Simpson the store at 460 George Street will not opened on the 22nd, as hoped. Mr. Simpson is having his share of hard luck just now, and he requests the patience of his customers for another week or two. 4d, 68, 778

BARACA NOTES.

The interest in the auto speed contest is growing steadily, but it is forgotten in the pleasure of the class discussion of the topic for the day. Mr. Richman concentrates his best efforts on making the subjects as full of interest as possible, and have all take a share in the debate. Don't miss a Sunday, boys—every one means a step up in mind improvement.

CARD OF THANKS.

The family of the late Mrs. Catharine O'Connell sincerely thank all the many kind friends who called at her home to pay their last tribute of respect to those who assisted at the funeral, to the many who gathered at the church to attend her requiem mass and to all who sent spiritual and floral offerings. 1d-68-1153.

DANCING.

The dances that are run at the W.O.W. Hall Friday night will be run at Victoria Hall. Euchre and dance, Friday, March 26. Special prizes. Chest of silver. Admission 35c and 40c. Remember the good time on the 17th. 1d68 788

Isn't this a pretty Hat?

It is only one of many illustrated in Hallam's Spring Fashion Book, which shows the latest Paris and New York styles for Spring and Summer, in coats, dresses, millinery, furs, shoes, at such low prices that I believe cannot be equalled anywhere.

Send for your copy to-day—it's free.

Hallam Mail Order Corporation, Limited
41 Hallam Building TORONTO
In business for over 35 years.

Diamonds Loose

Have you had your Diamond Rings examined lately? If not bring them in to us and we will let you know at once if the stones are loose or claws badly worn.

Many a Diamond is lost every year by not having them examined to see if they are loose.

WARNE BROS.
349 GEORGE STREET
DIAMOND HALL
Phone 880.

FRANC SINKS LOWER.

Lower Level Set By Franc at the Exchange To-day.

PARIS, March 20.— (Canadian Press.)— The Franc continued its downward trend to-day to a new low record at 28.13 to the dollar and 137.85 to the pound stirling.

MAN STABS WIFE AND DEFENDER

Infuriated When Plea For Reconciliation is Spurned.

WOMAN MAY DIE.

DETROIT, Mich., March 20 (Canadian Press)—Woodward Avenue and State Street, this city's busiest corner, was a place of pandemonium for several minutes today after Edward Stuart, 25 years old, had stabbed his twenty year old wife, Laura, and Leonard Sole, 23, who sought to defend her. The stabbing occurred in the basement of the Kresge store where Mrs. Stuart is employed. The store was filled with shoppers and several women fainted when Stuart, spurned in his plea for reconciliation with his wife, whipped a butcher knife from beneath his coat and plunged its point six times into her abdomen, wounding her possibly fatally.

Sole sprang to Mrs. Stuart's aid and received a knife thrust from the infuriated husband. Sole's condition is serious.

A customer then overpowered Stuart.

Mrs. Stuart in a statement from her hospital cot said she was married to Stuart four years ago in Cartier, Ontario, and left him last November. There is a three year old daughter.

A few days ago, she said, he theatened to kill her but offered to let her go if she would give him money. She gave him three dollars, all she had, she said. Sole was unable to make a statement.

By Marjorie Howe Dixon.

You have heard the story of the little boy who was traveling across Canada, collecting dirt in each province in a bottle. When asked why, he replied that he had discovered that his geography was all wrong. On the map, it showed a blue province next a pink province and it wasn't so—ada he held up his bottle of dirt to prove it.

A map is a thing of joy to an imaginative chap, who only need study it to go on long voyages of discovery and delight. What a bore it would be to a matter-of-fact person, who would see in it just the short hand for cities, towns, rivers. In an old map such a person would delight in finding all its quaint inaccuracies.

At any rate, whatever important thing it indicates, maps are very popular and much in demand. They are used in a variety of ways, and generally inhabit the living room or the library. Framed maps are the most common, lovely old decorative affairs, with much scroll work about the title and a few angels perhaps, and a very elaborate compass to show directions.

Use a Circular Frame.

The usual frame is rectangular, but a map showing a hemisphere often has a circular frame. One of these may hand over a desk, while on the desk lies a handsome portfolio with a map on its cover, and below the desk stands a metal oval waste basket with a map on its side, glazed to protect it from wear.

Maps have a pleasant capacity for fitting in, in so many places. They seem to belong especially to our interiors, together with sextants, old lanterns and prints of clipper ships. And besides prints of ships, one may choose a ship model to harmonize with the general nautical scheme of things.

Do you know these lines of W. S. Gilbert's?

Oh to be wafted away
From this black Alcedama of sorrow
Where the dust of an earthly today
Makes the earth of a dusty tomorrow!

Use of Imagination.

A ship model can take a fellow travelling as far as the further rim of the horizon—and beyond, for his imagination should never be limited by mere horizons. And it is his imagination that supplies the necessary "fair winds" and "lovely tropic isles" so popular with arm chair mariners.

Spanish galleons seem to win general favor, perhaps because so many of us have not grown up, and still have a secret yearning to be a pirate bold. Besides their gay color appeals to us, on the flying pennons, the painted sails, the decks and port holes. Besides there are the wicked looking rows of wooden cannon.

As always, the younger mode reflects the grown-up mode in its general trend, but it has many distinctive points of smartness especially designed to set off Miss three to ten in a manner most suitable to her.

For the very young miss, the one-piece dress, rather full and with the fullness gathered into a round neck, is quite a leader. These dresses have raglan sleeves as a rule, but sometimes a tiny puff sleeve is introduced for variation. Another style which has been found particularly becoming is a frock with a snugly fitted rather short-waisted bodice and a very full skirt. These are especially popular in dimity "party" dresses.

The two-piece dress is especially becoming and is seen in many charming models from the ages of three on. These two-piece frocks are sometimes a sweater blouse with a matching woolen skirt.

Favor Plaid Ginghams.

Plaid gingham—especially when it has matching bloomers, is an especial favorite of the younger set for playtime. These little frocks are frequently finished with white collars and cuffs embroidered in one of the tones of the plaid.

A new idea is a very fine sateen with a gay chintz pattern. This sateen is unusually durable and makes a quaint but very gay little frock.

Dainty little dimities, some printed in floral designs and some in white, will be very popular for summer parties. Natural pongee trimmed with gaily-colored ruffles is another attractive frock, a little dressier than playtime gingham.

Coats and hats in matching sets are the young one's idea of an ensemble and will be seen in many high-colored versions this spring.

Brother and Sister Sets.

Some clever little sets consist of a frock for a little girl with a matching Oliver Twist suit for little brother. Some sets carry the idea further and have a matching dress for big sister. This idea of matching up the family in this way is very smart and new. Little girls are almost always dressed alike while the boys can only stay in line until they graduate from Oliver Twists into real boys' suits.

HOW TO MAKE A LONG SPOUT OIL CAN.

Take an ordinary oil can, fasten a cork over end of the spout, not to obstruct the opening, then stick a wire of desired length into the cork, directly below the spout opening. The oil will flow along the wire to the farther end.

QUEBEC MAYOR-ELECT

Dr. Valmont Martin, Mayor-elect of Quebec City, who was the victor over ex-Mayor Joseph Samson in one of the warmest and closest campaigns in the citadel city's history.

Financial News and Views

Latest Comment on Grain and Industrial Markets | Closing Quotations on the Principal Active Stocks

Quotations Over Stobie, Forlong and Co. wire.

NEW YORK STOCKS

	High	Low	Close
Atchison Rly	125⅝	124⅝	124⅝
American Can.	285	283	283
American Loco	145	144¾	145
Smelters	124	122	122
Baldwin	106⅜	106¼	106¼
Balt. and Ohio	88⅞	88	88⅛
Cast-Iron Pipe	172	171	171
Ches and Ohio	132¾	131¾	131¾
Cal. Petrol.	36⅛	35⅛	35¼
Chrysler	36⅛	35⅜	35⅞
Dupont De N.	214½	210	211¾
General Motors	124¾	121¾	122
Hudson Motor	98	92	92
Int. Harvester	118⅛	118	118¼
Inter. Nickel	35¼	35¼	35⅜
Coca-Cola	135⅞	134	134
Mack Truck	118	115½	115½
Marland Oil	55¾	54½	54½
U. S. Rubber	70⅛	69	69
Mont. Ward	69	68	68
White Motors	73⅝	72⅞	73¼
U. S. Steel	124⅛	123⅜	123¾

MINING STOCKS

Gold

	Asked	Bid
Argonaut	32½	31
Baldwin	3¼	2⅞
Chaput Hughes	18	17
Con. West Dome	20½	19¾
Dome	1850	1830
Goldale	33¼	32
Hollinger	1885	1870
Keora	11½	10¾
Kirkland Lake	103	100
Lake Shore	1035	1025
McIntyre	2500	2450
Newray	38	35
Nipissing	605	600
Teck Hughes	308	302
Vip. Con. Mines	162	159
W. Hargraves	840	830

Silver

Beaver	71	70
Castle	165	162
Crown Reserve	18	16
La Rose	21	17
McKinley	20	19
Mining Corp.	385	376
Peterson Lake	4	2½

CHICAGO WHEAT

May	160⅛	156¼	157⅝
July	139¼	137⅜	138⅛

WINNIPEG WHEAT.

May	149½	146½	147⅝
July	146½	144⅜	145⅜

CHICAGO RYE.

May	87½	85½	86¾
July	89¼	87¼	88⅛

Wheat Takes Drop To-day Despite Favorable Reports

CHICAGO, March 20 (Canadian Press).—With reports telling of exceptionally favorable domestic wheat conditions, grain values suffered fresh breaks today despite a show of new strength at the start.

Chicago opened unchanged to 7 cents higher. May (new) $1.60 1-4 to $1.60 1-2 and July $1.38 1-4, and was followed by a fall to $1.57 3-4 for May and then by rapid fluctuation in which much of the loss was overcome.

Corn gave way with wheat and established a new low price record for the season.

After opening at 1-8c off to 1-8c up, May 73 3-8c to 73 3-4c corn soon weakened, but later recovered.

Oats moved within narrow limits, opening unchanged to 1-4c up, May 39 3-8c and later keeping nearer to initial range. Provisions averaged lower.

Trading Slightly Active On Toronto Stock Exchange

TORONTO, March 20 (Canadian Press)—Brazilian and Smelters were the only stocks in which trading was even moderately active on the Toronto Stock Exchange this morning. With a decrease in the volume of trading an uncertain tone was shown with the majority of changes slightly downward.

Smelters strengthened 1 1-4 at 204 1-2, while Brazilian lost one-eighth at 98 7-8. Steamships preferred eased 3-4 at 60 1-4, and Atlantic Sugar a half at 25 1-8. Massey Harris sold unchanged at 55. Dome Mines eased 10 cents at 18.49.

Hudson Takes Slight Drop Features To-day's Market

NEW YORK, March 20 (Canadian Press).—Another sharp drive against motor shares, which carried Hudson from an early high or 98 1-2 to 91 1-4, a new low record for the year, featured today's irregular stock market. Prices showed a tendency to advance on short covering in the early trading but when trading quieted down on the rally, selling pressure was renewed against the motors, and some of the high-priced industrial specialties. General Motors was dragged down to 121 1-2 and Dupont broke 7 points to 210; both new 1926 lows.

TO RUN FOR MAYOR.

J. B. Baillargeon Will Oppose Mederic Martin in Montreal.

MONTREAL, March 20 (Canadian Press).—J. B. Baillargeon, president of a transportation company of Montreal, last night officially accepted the candidature for the Mayoralty. He will oppose ex-Mayor Martin, who has officially made known his willingness to run.

LARGE CONGREGATION.

Last Night's Meeting of Standard Convention Well Attended.

Last night Rev. S. S. Lindsay of Belleville Ont., preached a very able and inspiring sermon to a large congregation. More delegates are arriving from different points in Ontario. Those in charge of the convention are expecting a very great day on Sunday.

Piece Of Frog Skin Used To Save Injured Eyeball

LONDON, Mar. 20 (United Press)—Nine year old Alfred Hore, of Shepperds Bush, looks out at the world through frog skin. His eye was injured by the explosion of a fire cracker and a surgeon at West London hospital grafted a bit of the skin on Alfred's eye ball. It is believed that the operation will save the eye.

THERE IS A DISTINCTIVE CHARACTER TO OUR EFFORTS

BELLEGHEM'S
FUNERAL SERVICE
PHONE 85
AMBULANCE

TO BE RELEASED.

Former Private Secretary Has Ticket of Leave From Penitentiary.

TORONTO, March 20.—(Canadian Press.)— E. Clarence Settell, former private secretary to the late Sir Adam Beck, serving a three year term in Portsmouth penitentiary for theft from the Hydro Commission, will be released on a ticket of leave to-day, it is announced on authority of Warden Ponsford, of the penitentiary, who was interviewed on the long distance telephone. Settell had served about fifteen months of his sentence.

LATE WANT ADS.

TO RENT — HEATED, FURNISHED House, 172 Adelene; apply 495 Cross St., evenings. 6d-73-1155

Phone Johnny-on-the-Spot for Coal—703

Hard Coal
(Anthracite)
Stove size $16
Solvay Coke
Nut size $15
HODGSON BROS
Dalhousie and Bethune

Hey, Fellers!
GET IN ON THIS!

D'yuh want to go to the banquet the City Council is giving the Hockey Team?

Yessir, without costing you a cent.

Turn to the Sport Page.

MANY HURT IN RIOTS IN POTOSI

More Shot By Police Than First Despatches Showed.

CHURCHES CLOSED.

MEXICO CITY, March 20.—(Canadian Press.)—Full details of the demonstration in San Luis Potos on Thursday night over the closing of the churches and limiting of the number of priests who might function there have not been received here, but unconfirmed reports indicate that the number of persons wounded when the police fired upon the demonstrators is larger than first despatches indicated.

NEW TYPE OF PLANE FOR MINING SERVICE

Canadian Company To Have Test Flight To Hudson, Ont.

NEW YORK, March 20. — Canadian Press. — The aeroplane service which is carrying prospectors to the Red Lake gold camp of Northern Ontario, is to be augmented by a new plane from New York next week.

The Canadian company, which is operating the Red Lake service, has purchased a plane here of the "Lark" type, and on Monday C. S. (Casey) Jones, the famous airman, will fly this new plane to Buffalo where it will be taken over by an airman of the Canadian company, who will fly it to Hudson, Ont., the jumping off place to the Red Lake gold camp.

IN POLICE COURT.

Three young men were brought before Magistrate O. A. Langley this morning on a charge of being intoxicated in a public place. All three pleaded guilty and were each fined $10 and costs or one month's imprisonment.

A man who claimed to be deaf and dumb appeared before Magistrate O. A. Langley this morning on a charge of vagrancy. The accused was caught soliciting alms on a Canadian National train running from Lindsay to Peterborough, and was arrested by Special Agent A. B. Harris of that company.

The accused is thought by the authorities to be a fakir, but in spite of various tests by them to prove this, he could not be made talk.

Detective Sergeant Meagher spoke to him, using the deaf and dumb language, but the accused merely shook his head as an indication that he could not read it.

He was remanded until Wednesday to enable the authorities to investigate his case.

AROUND THE CITY.

The fire brigade was called out at 9.38 p.m. yesterday to a chimney fire at 891 Water street.

HAGGIS' HOME-MADE EASTER GOODS

We are selling our beautiful, home-made Easter goods at French's store, 332 George street, until April 3rd.

Eggs of pure milk chocolate, beautifully decorated, at from 10c. to $1.00 each.

Bunnies and chickens, as natural as life, from 10c. up.

Leave orders early and have any name put on eggs free.

See card in window for guessing contest.

Two large eggs given away April 3rd.

Eggs neatly packed for mailing.

E. HAGGIS

No, She is not Disturbed

over the story she is reading, but the truth of the matter is that she needs glasses.

Very often the need of glasses makes a person cross and irritable and produces that attitude of mind wherein it is impossible to enjoy even a favorite magazine.

For such people we would suggest an examination of the eyes—now.

GOOD GLASSES IF YOU NEED THEM
GOOD ADVISE IF YOU DON'T

M. J. ROCHE
OPTOMETRIST 188 CHARLOTTE ST.

Frank H. Dawson

Wholesale and Retail Dealer in
Flour, Baled Hay, Straw, Salt, Mill Feeds, Seed, Etc.
Exclusive Agency for
FIVE ROSES FLOUR
BLATCHFORD'S POULTRY FEEDS
ROYAL INCUBATORS AND BROODERS
Phone 55 380 Water Street
CUSTOM CHOPPING SOLICITED

OBITUARY.

MRS. W. J. FERGUSON.

The funeral of the late Mrs. W. J. Ferguson will take place from her late residence, 254 Stewart street, on Monday, March 22 at 2.30 p.m., Rev. Wm. Allen officiating.

FLORENCE ALBERTA MITCHELL.

The death occurred of Florence Alberta Mitchell, daughter of the late Thos. Mitchell, Emily township, at the home of her sister, Mrs. William Nesbitt, Indian River, on Friday. Miss Mitchell had been ill for some time in Toronto General Hospital and about seven weeks ago came to the home of her sister.

Miss Mitchell was born in Emily township and was a member of the United church. Besides her sorrowing mother, she leaves to mourn her loss, one sister, Mrs. William Nesbitt, Indian River, and one brother, Everet, of Lindsay.

The remains were brought to the funeral home of D. Belleghem and Sons, and will be forwarded to Omemee at 5.30 Saturday afternoon. The funeral will take place on Monday at 2 p.m. from the residence of her mother, Mrs. McCaffrey, Omemee. The services will be conducted by Rev. E. W. Rowland. Interment in Omemee cemetery.

IN MEMORIAM.

SHADGETT. — In loving memory of dear husband and father, James Shadgett, who entered into rest, March 20, 1925:
"Father, in Thy gracious keeping
Leave we now our loved one sleeping."
—His loving Wife and Family.

BIRTH.

PAYNE.—To Mr. and Mrs. Maxwell Payne, 288 Brock street, on March 18th, a daughter, Violet May.

IN MEMORIAM

HANLON — In loving memory of Julia N. Hanlon, who died March 20th, 1903.

—Inserted by friends.

Another Shipment of Alberta Coal Just Arrived

Maryland semi-anthracite Coal, smokeless; the best substitute for anthracite, per ton..... $14
Genuine No. 3 Pocahontas Egg screened, per ton..... $13
Kentucky Egg Coal, per ton..... $11
Stove and Egg Anthracite, per ton... $16
Heavy Hardwood Slabs, cut 12 inches team load for..... $6
Heavy Hemlock Slabs, cut 12 inches team load..... $4.50
Steam Coal at current prices.

McCARTHY AND JOHNSTON
Phone 96

EASTER RECESS.

Premier Gives Notice of Intention To Move For Recess.

OTTAWA, March 20. — Premier King has given notice that he intends to move for an Easter recess from Friday, March 26th till Tuesday, April 6th.

ALEXANDER & HALL
ELECTRICIANS
When you have Electrical work to do, Call
P. Alexander, Phone 1755J.
W. Gordon Hall, Phone 1403w.

Harry L. Jopling

HIDES, WOOL AND RAW FURS

Having dissolved partnership with T. Brightman & Co., wishes to announce that he has started in business for himself, with office and warehouse at 217 Hunter street, Peterboro.

Highest Prices Paid
FOR HIDES, WOOL AND RAW FURS
2d-20-24

ATTEND TO THE CHILDREN'S EYES

Abnormal sight in children is a common cause of backwardness at school. This subject has been investigated in recent years, with the result that a large percentage of children have been found to possess abnormal vision. This should arouse parents to the importance of the subject. Every child whose sight is below par is fighting a handicap. Interested parents are invited to interview us.

A. A. FOWLER, Pharm. B.
EYESIGHT SPECIALIST

B. McLeod has a drug store in the same place—373 George St.

CITY TAXI 25
UP-TO-DATE HEATED CARS
SERVICE DE LUXE
DAY OR NIGHT
'PHONE 2240
Brydon Weese, Manager
26d-70-471

A CHANCE TO MAKE SOME REAL MONEY

Residence, west end, brick hardwood floors, furnace, 3 piece bath, six rooms, large lot.
Purchase price - $4800
Will sell for - $3800 (net)
if sold at once. Act quickly.
Box 981, Examiner
4d-13,16,18,20-981

THE JEAN RIDDICK YARN SHOP
shows an unusually large stock of Yarns, Hosiery, Underwear, Etc. Come and see us and save money.
WE SELL FOR LESS!

CHIROPRACTOR
M. C. GOODWIN
DC. Ph. C.
Palmer Graduate
108 Barrie Building.
Lady Attendant Phone 431
Hours 10-12 a.m., 2-4 and 7-8 p.m.
Office closed Tuesday evening, also Thursday afternoon and evening.

25c TAXI
WALTER GILLESPIE
Day or Night, Phone 480
Seven Passenger Sedans
12d-75-724

FOOT TROUBLES
N. D. FOOTE, D.S.C.
GRADUATE CHIROPODIST
107 Barr'e Bldg. Phone 1730w

"The Auction Block"
- ALSO -
McNabb's Fashion Revue
AT THE
CAPITOL - TODAY

The Evening Examiner

PROBABILITIES.
Moderate winds, ... stly cloudy to-night and Tuesday, with light rain or snow.

VOL. LVII., No. 68 PETERBOROUGH, MONDAY, MARCH 22, 1926 PRICE THREE CENTS

BIG RUMMAGE SALE! Balance of the Jeffries' Stock
Read Advt. on Page 8

NATIONALIST ARMY RETREATS SURRENDERING TIENSTIN CITY TO CHANG'S VICTORIOUS ARMY

Feng's Forces Had Been Concentrated in Effort to Repel Enemy.

FENG AWAY.

Subordinates in Charge of Force While He Visits Moscow.

TIENTSIN, March 22 (Canadian Press).—This city of 750,000 inhabitants was evacuated completely today by Kcominchun, or National Army troops, in their retreat toward Peking, 86 miles, before the victorious troops of Chang Tac-lin, Manchurian dictator, and those of his allies from the Province of Shangtung.

PEKING, March 22 (United Press).—Thousands of men and guns had been concentrated in Tientsin to-day by the Nationalist army commanders in preparation for further hostilities with the coalition forces of Marshal Chang Tso Lin, Wu Pei Fu and Li Ching Lin.

The train scheduled to arrive in Peking to-day from Tientsin never left the latter city because the line and available equipment had been monopolized by troop trains. The troops were pouring into Tientsin from both the northern and southern fronts.

Yaung Tsun probably will be the first major defensive point of the Nationalists now Tientsin is abandoned.

Feng in Moscow.

The Kuominichun, or Nationalist troops, usually commanded by Marshal Feng Ysu Hsiang, control the Peking area which the coalition or northern and southern militarists seek to gain. Feng was reported to have departed for Moscow via Mongolia, leaving the direction of his armies to subordinates.

It was a Nationalist effort to close the Pei River to coalition vessels that resulted in the international incident of the week before last, when the powers delivered an ultimatum to the Nationalist commander of the Taku forts demanding that the river be opened to navigation.

The importance of the Pei River lies in the fact that it connects Tientsin with the sea, and Peking's only connection with the outside world now is the railroad line between Peking and Tientsin.

Rebels Killed.

BATAVIA, Java, Mar. 22 (Canadian Press). — Thirteen Chinese rebels have been killed in a fight with a Dutch military detachment sent to Achina, Sumatra, where trouble broke out early this month.

Ministers Hold Offices.

PEKING, March 22 (Canadian Press).—The members of the Cabinet which resigned on Saturday are retaining their posts temporarily at the request of the Chief Executive, but it is assumed there will be a realignment shortly.

LADY EGAN DEAD.

OTTAWA, Ont., March 21.—(Canadian Press.) — Lady Egan, widow of the late Sir Henry Egan, died here Sunday evening.

RUMMAGE SALE.

WILL BE HELD BY THE UNITY CLUB OF GEORGE STREET CHURCH, TUESDAY, MARCH 23, IN THE STORE JUST NORTH OF GRAND OPERA HOUSE. ALSO A MADE-IN-CANADA SALE. DOORS OPEN AT 9.30 A.M.

SPECIAL VALUES IN DRY WOOD.

12-INCH DRY PINE SLABS — $5.50 PER LARGE TEAM LOAD. 12-INCH DRY HEMLOCK SLABS—$7 PER LARGE TEAM LOAD. 12-IN. DRY HARDWOOD SLABS—$9.50 PER LARGE TEAM LOAD. IDEAL FOR PRESENT USE. NO LATH TAKEN FROM THIS WOOD. BEST VALUE IN THIS CITY. DIRECT FROM MANUFACTURER TO CONSUMER. 'PHONE 545. THE PETERBOROUGH LUMBER CO., LTD.
6d71 755

CONCERT WEDNESDAY
THE SYMPHONY ORCHESTRA AFTER ITS LONG SEASON'S STEADY WORK UNDER THE PAINSTAKING DIRECTION OF RUPERT GLIDDON, WILL GIVE THE THIRD OF THEIR SERIES OF CONCERTS IN CONSERVATORY HALL ON WEDNESDAY EVENING. THE ORCHESTRA IS IN FINISHED CONDITION, AND WILL BE ASSISTED BY MATHILDE MASSON, POPULAR SOPRANO. A TREAT IS IN STORE FOR ALL WHO ATTEND. TICKETS 50c.

NOW HONESTLY—

'Course we've all heard about the ups and downs of the elevator man. And we've cracked on how he gives everybody a lift, but—

Seriously speaking, he really is due for a word of praise—which he seldom gets.

Nine out of ten people who yank the handle that runs an elevator greet the occupants of their establishment with a smile. And that's worth something.

And, besides — think of the steps you're saved every day.

There's only room for one crank in an elevator—that's the lever that works the machinery.

JURY DECIDES SNIPER TO DIE

Omaha's "Sniper Bandit" Found Guilty of First Degree Murder.

TERRORIZED CITY.

OMAHA, Neb., March 22.—Frank Carter, "sniper bandit," got the death penalty Saturday by a jury which found him guilty of first degree murder while attempting to rob Dr. A. D. Searles on Feb. 17.

Carter heard the verdict without showing emotion.

"Well, I'm sorry that you lost," he said to John Baldwin, public defender, after the latter had given notice that he would file a motion for a new trial on grounds of "irregularities in the jury."

Carter still faces charges of first degree murder and robbery while attempting to rob for the shooting of William McDevitt on Feb. 14. Both crimes carry the death penalty in this State.

Judge Goss said he would defer formal sentence until after ruling on the motion for a new trial on Wednesday or Thursday.

TAKES SEAT TO-DAY.

HON. CHAS. A. DUNNING
Newly appointed Minister of Railways and Canals, who will take his seat in the House of Commons today

BRITISH PRESTIGE IN EUROPE HAS DECLINED, MACDONALD SAYS

Former Premier Blames Government and Sir Austen Chamberlain.

FEARS FOR LEAGUE.

BLACKBURN, Lancashire, Eng., March 22 (Associated Press).—Former Premier Ramsay MacDonald, referring in a speech here Saturday to the League of Nations meetings at Geneva, said:

"We have just witnessed one of the most tragic failures British diplomacy has ever met."

"It is doubtful now whether the League will survive," he continued.

He said that Sir Austen Chamberlain, the Foreign Secretary, must tell Parliament and the country the whole story. Sir Austen had tried his "free hand" and had committed suicide by it, Mr. MacDonald asserted.

In the opinion of the former Labor Premier, Sir Austen Chamberlain and the Conservative Party had made a great blunder at Geneva, which had decreased British prestige in Europe.

"It was not long since," he continued, "that Great Britain stood well in the forefront of European councils. Where are we to-day?"

He felt sorry for the awkward position of his country in Europe now. If Great Britain wanted to draw closer to European nations it must do it as a self-respecting, independent-minded country seeking justice and righteousness, and never losing sight of that goal.

Referring to the League, he feared for the life of that body. The present position was not due to Brazil refusing to vote for Germany, but to [illegible] that five or six gentlemen might use League and tried to create "a triumvirate," with disastrous results. He asked what would happen if the same men were going to try to reform the League Council.

Sir Austen Chamberlain, it is understood, has not been in the best of health for the last few days. His work at Geneva greatly fatigued him, particularly that period prior to his return to London.

Black Smallpox Kills Twenty In Two Months

SEATTLE, Wash., March 22 (Canadian Press).—Eighty-four cases of black smallpox have been reported here since January 21st, and have resulted in twenty deaths.

LINDSAY POLICE FOUND ALCOHOL IN THE FURNACE

Ollie Kellett's Home Raided During His Absence Several Months Ago.

CASE ENLARGED

Madill and Sproule Fined $200 and $125 Respectively Saturday.

LINDSAY, March 22. — The "standing room only" sign was hung out at the Police Court on Saturday when Police Magistrate Bradford took the bench to deal with a couple of liquor cases which had been enlarged from March 20. Three cases were on the docket, but a citizen named Madill (who was with another local resident named Sproule when he arrived in Lindsay from Peterboro on March 6th with a consignment of alcohol in a suit case) was tried on Thursday and was assessed $200 and costs.

Saturday Sproule pleaded guilty to the charge of having liquor in his possession for sale, and was fined $125 and costs or a month in jail. The prisoner has been in jail since March 6th, so this period of detention will be included in the month's sentence.

The second case to be dealt with was a charge preferred against Ollie Kellett of having liquor in his possession for sale. Kellett's house was visited by the officials some months ago during his absence, and a quantity of alcohol was found in the furnace. Kellett left the limits, and a warrant was issued for his arrest. He was located in a neighboring town, where he was living with his family and holding down a good position. He was remanded until Saturday next at one o'clock, when he will be defended by D. A. J. Swanson of Oshawa.

There is a great deal of sympathy for Kellett, and the fact that Mr. Swanson has been retained in his behalf means that there will be considerable fireworks when the case comes up for hearing.

POSTAL WORKERS TO GET BACK MONEY

Loss Through Reinstatement as Helpers To Be Made Up.

OTTAWA, March 22 (Canadian Press).—The postal employees who went on strike in 1924 will now receive the money lost by them, as the result of their reinstatement as postal helpers at the minimum rate of $85 a month, for July and August of that year.

This promise was given by Hon. Charles Murphy, Postmaster-General, on Saturday, to a delegation of postal representatives.

German Nationalists Demand Withdrawal Of Entry Have No Confidence In Either League Or Cabinet

(By Frederick Kuh, United Press Staff Correspondent.)

BERLIN, March 22.—German Nationalists today demanded in the Reichstag, that Germany withdraw her application for membership in the League of Nations.

Count Westarp, the Nationalist leader, replied to Foreign Minister Stresemann's explanation of Germany's failure to gain admission to the League last week, in a speech which declared the Nationalists' lack of confidence, in the Cabinet as well as in the League.

Westarp said Germany could not be a member of the League on an equal footing with other members until universal disarmament had been achieved.

Trust the Doctor, Close Your Eyes and Swallow Utilities Statement is what Hydro Wants Says R. R. Hall

The Chairman of the Utilities Commission said in last Thursday's issue of The Examiner: "Another manufacturing company during 1925, used an average of 131 horse-power per month and paid $2,172.60 at the rate of $16.49 per horse-power. My only regret is, that there is one pound of humbug in this showing, for every pound of power.

Humbug is always difficult to detect and where highly technical terms and calculations are involved, it is very difficult to expose to the ordinary reader. I know a manufacturer who paid on behalf of his company over five thousand dollars a year, and he told me that he could not check up his power bills, and that he had to trust the doctor—shut his eyes, open his mouth and swallow.

But, after all, this manufacturer was too lazy to study. Your readers are students, and I am sure will be interested in how humbug of the Hydro brand is worked.

The local Commission, to power users, makes a service charge of $1.00 per month per horse-power. Therefore, this manufacturer referred to above, paid $131.00 per month to start on, and for the year he paid 12 times that sum, namely $1.572. Then under the Hydro tariff he paid 1.3 cents for the first 50 k.w. hours during each month in addition to the service charge. Now that means that for the first 50 working hours each month this manufacturer paid $63.52 per month, in addition to the service charge, and for the year, 12 times that amount, viz. $762.26, making in all including the service charge of $1,572.00, the total sum of $2,334.26 per year. Now this poor humbugged manufacturer is paying the sum of $2,334.26 per year for power which, if an honest showing were made to him, **would only supply him with power for five days of ten hours each per month during the year.**

Now how is it worked To start on, he does not actually use 131 horse-power. He is "peak-loaded" and "power-factored" up to 131 horse-power, when in fact he uses only half that amount of real effective horse-power.

City Peak Loaded for $15,789.39

The local Commission has been "peak loading" the power users, and now we find that during the year 1925 the Hydro Commission started in to "peak load" the city itself. Most people think that this city is only paying $22.50 per horse-power to the Hydro. That was so but it is not so now. Last year, according to the local Commission's report, **an extra charge was made against this City to the tune of $15,789.39, and there has not been the slightest hint from the Chairman that his extra charge has been made to this City. This bill came in since the first of the year.** It is true it appears in the statement, but it is so covered up that only close examination will detect it. It is inconceivable that Commissioner Matthews did not expose it. But he is young and may be excused if a small dose of Hydro-hypnotics took immediate effect.

This means that this City is now no longer paying $22.50 per horse-power, **but this City is now paying $25.85 per horse-power.** In addition to that, this City paid that sum for power during the year 1925, and yet the Chairman over his own signature has the nerve to write down the words above quoted, that one manufacturer only paid last year $16.58 and another only paid $15.07 per horse-power.

How long; Oh! how long will it be, till our Chamber of Commerce, our Council, and our local members will cease to sleep on Hydro soporific humbug? We have the remedy in our own hands. Let us get busy before it is too late, and apply for and develop the water powers that Providence has placed at our doors.

It is not much credit to me, that I should know what I am writing about, **because I have made a careful study** of this question for upwards of 25 years and have discussed the question with the most skillful guides.

I am, some of these days going to offer a prize to the school children, to write an essay on "Hydro-lotus Eaters," and I hope in that way I may interest their parents in a question which vitally involves this city's future welfare.

R. R. HALL.

March 22, 1926.

Hold-up Men Take Toll From Greater New York

Newark.

NEWARK, N.J., March 22.—(Canadian Press)—Seven masked bandits to-day imprisoned four men making up the night force of the Mosque Theatre, and escaped with the week-end receipts, unofficially estimated at $15,000.

Broadway.

NEW YORK, March 22. — (Canadian Press).—Four robbers, each carrying two revolvers, held up Reuden's Restaurant on Broadway early today and escaped with $6,000, after knocking down two employees of the restaurant with the butts of their guns. Ten persons in the place were held at bay while the cash register was rifled.

Wife Worth Two Bottles Of Vodka To Russians

LENINGRAD, Russia, March 22 (Canadian Press).—Bartering of husbands and wives for vodka, allegedly with the sanction of local authorities, is reported from Odessa province.

A villager named Seperanko received two bottles from a neighboring farmer in exchange for his wife, while a peasant woman named Okopna turned her husband over a woman friend for only one bottle worth about 50 cents.

A fault confessed
Is a new virtue added to man.
—Defoe.

CHANGE SYSTEM ON COUNTY ROAD

County Council Follows Advice of Department—Smaller Mileage.

GOOD WORK DONE.

The County Council of Peterborough county has responded to the advice of the Highway department, and has reorganized with regards to the administration and payments under that department.

The mileage has been lessened and a committee of three appointed to work in conjunction with the county superintendent. The committee consists of Warden W. T. Curtis, Reeve J. A. Middleton of Smith, and Reeve M. E. Smithson of Otonabee.

At the recent good roads convention the department engineers told the representatives of Peterborough county that good work was being done, and the roads under their foresight were very commendable.

IT IS A FACT

That many persons continue to wear old lenses long after they should be changed and that many a person is right now suffering the penalty for neglected eyestrain. If you have been wearing your glasses longer than two years, let us examine your eyes and tell you whether your glasses are right or not. See W. H. Lacey, Optometrist, 410 George Street. 'Phone 1160.

Ignorance never settled a question. —Disraeli.

Four Men Crash To Death In Japan's Newest Plane

TOKIO, March 22 (United Press). — Japan's newest and largest all-metal monoplane crashed to-day. Three officers and one mechanic were killed.

BARN AND CROPS ARE DESTROYED IN LINDSAY FIRE

Bernard McGeough, Living on Outskirts, Loses Heavily.

CAUSE UNKNOWN.

Think Tramp May Have Started Fire—Animals Saved.

LINDSAY, Ont., March 22. — (Special).—A disastrous fire occurred this morning on the farm of Mr. Bernard McGeough, South Ops, about a mile from town, when his large barn was totally destroyed. The fire broke out in the western mow and it is believed to have been started by a tramp, as no one had been in that section of the barn for some weeks. Neighbors were able to save the horses and cattle, but the rest of the contents, which included one hundred bushels of seed grain, a large amount of hay, harness, etc., were totally consumed. The barn was a modern one in every particular, and the insurance covered will not nearly cover the loss.

A sad incident in connection with the fire is the fact that Mrs. McGeough has been bereaved by the death of her sister, Miss Annie Murphy, who passed away in St. Joseph's Hospital, Peterboro. Mr. McGeough is a brother of Mrs. J. T. O'Connell of Peterboro.

PEACE LOOMING IN RIFFIAN WAR

French Considering Peace Overture From Leader of Tribesmen.

MAY BE ACCEPTED

PARIS, March 22. — (Canadian Press).—Peace probably will be established in Morocco within a few days, according to information coming from quarters which generally all well informed.

Officially, the Foreign Office declares that nothing is known about the possibility of imminent peace pour parlers with the insurgent Riffian tribesmen, but Paul Painleve, Minister of War, replying to an interpellation by Pierre Renaudel in the Chamber of Deputies Army Committee, lent color to the reports of an early peace.

"You may rest assured," he said, "that the government is neglecting no serious opportunity to restore peace in the Riff."

It is reported that Abd-El-Krim, the Riffian leader, has made definite proposals through accredited emissaries and that they are now being studied by the French Ministry of War and probably will be accepted.

Meanwhile the French and Spanish military commands are understood to be preparing for a spring campaign intended to give Abd-El-Krim a knockout blow.

ONTARIO DEBT RETIRING PLAN SYNOPSIS IS HANDED OUT AND WILL BE LAID BEFORE THE HOUSE

Scheme Contemplates Wiping Out Debt in Forty Years.

NO SINKING FUND.

Million and a Half To Be Set Aside Annually From Revenue.

TORONTO, Mar. 22 (Canadian Press)—A special report on the Province of Ontario debt-retiring plan was handed out over the week end and will be laid before the house shortly by Provincial Treasurer Price.

The plan contemplates the wiping out of the provincial debt of $319,963,354 in forty years by the setting aside from current revenue of about $1,500,000 annually. Under the plan the total charge against the revenue in the forty year period would amount to $734,045,230with the total debt extinguished at the end. On the other hand without the adoption of the plan the charges against revenue in the same period will amount to $675,768,461, but this sum will include sufficient of the principle to reduce the net debt to $186,335,934. It will therefore be seen that Ontario under the proposed plan would pay $128,059,165 less in interest and principal over a 40 year period than if the plan is not adopted.

The summarized recommendations are as follow:

Future borrowings be made through instalment bonds with certain reservations.

Bonds and stock purchased by the Province to date for the account of the general sinking fund be cancelled.

Balance of debt incurred for Provincial purposes exclusive of debt incurred on account of the Hydro Electric Power Commission, inscribed stock (being retired by the present sinking fund and certificates and annuities (maturing annually) be retired out of revenue, according to a schedule over 40 years on an annuity basis, involving an equal annual charge for principal retirement and interest.

Bonds of the Province, deposited by the Hydro Electric Power Commission to date, of par value of $4,812,000 be cancelled, and credited to the commission at market value. That the balance of the commission's indebtedness to the province be paid according to a pre-arranged schedule over 40 years and that a like amount of "Hydro" debt of the Province be retired.

Surplus moneys in the hands of the commission after payments to the Province according to schedule be invested in Province of Ontario bonds and deposited with the Province.

An agreement be entered into between the Province and commission establishing a schedule of repayment of the present debt.

With regard to the bond issues guaranteed by the province, provision for the ultimate redemption of such obligations, by instalment bonds or otherwise should be insisted on as a condition of the Province's guarantee.

The report emphasizes the necessity of providing for the retirement of debt out of revenue, and stresses the fallacy of any plan of retirement by sinking fund or otherwise.

17th Century British Justice For Crime In U.S.

LONDON, March 22. — Frequent accounts which reach England of the prevalence of crime in American cities have led students of the richest and rarest storehouse of crime literature in the world, the "Black Library" of the famous Old Bailey Court in London, to suggest that the speedy, severe punishment served to English criminals during the "crime waves" of the seventeenth and eighteenth centuries might serve to reduce the lawlessness in American cities.

England then had armed desperadoes as numerous as gunmen in Chicago, but hold-ups on the King's Highway were punished by death. The "Black Library" contains an account of how, at one sitting of court, nine robbers were sentenced to death. A man, tried for stealing "one basket and one cloth, value twopence, and three keys," met summary justice. Two words record the disposition of the case, "Guilty; Death." In 1780 a man was sentenced to death for stealing a pair of shoe buckles.

WILSON'S WORLD LEAGUE WANTED

Should Be Political Slogan of Germany, Says Berlin Paper.

OPINIONS.

BERLIN, March 22.—(Canadian Press.)—Discussing the breakdown of the Geneva negotiations, the Boersen Courier declares that "despite the ignominious betrayal of Germany's confidence in his fourteen points, 'back to Wilson' should be the political slogan of Germany."

Notwithstanding President Wilson's "personal failure," the bourse organ believes that his following everywhere is prepared to take up the cudgels in behalf of his international peace platform, and declares that it is up to Germany to assume the leadership by getting into the work with the League of Nations.

The incompetency of the European political line-up, and not the constitutional weakness of its organic structure, is blamed by this newspaper for the recent failure at Geneva and the heated contest for seats on the council.

While laying stress on the strategic importance attached to it, the paper asserts that it illustrates how far present day Europe is removed from Wilson's idealism.

"What President Wilson wanted was a world league," says the Boersen Courier. "What actually came into being was an alliance of the European victors, to which a few South American and Asiatic states became loosely attached for no apparent or practical reason or purpose. Even these few non-European states are numerically excessive, considering the League's radius of action outside of Europe."

It cites such an eventuality as a conflict between Brazil and Uruguay, both members of the council, in which situation the league would be impotent to act, as the Monroe doctrine would instantly intervene and ward off foreign interference.

CANADA'S RESPONSIBILITY FOR BRITISH FOREIGN POLICY TO BE DEBATED TO-DAY

J. S. Woodsworth, M.P., Has Motion To Reject Any Obligation For Complications Resulting From Foreign Policy of Great Britain.

OTTAWA, Ont., March 21.—(Canadian Press.)— Canadian responsibility for complications arising from the foreign policy of the United Kingdom will be debated in the House of Commons to-day. The question will be raised on a motion by J .S. Woodsworth, Labor member for Winnipeg; that "Canada should refuse to accept any responsibility for complications arising from the foreign policy of the United Kingdom."

It was scheduled to come before the House a week ago, but deferred on the ground that such discussion would be inappropriate while the League Assembly was in session at Geneva. Now, with the League gatherings over, it is expected that the debate will give rise to some important declarations. It is possible that, in this connection, the Government will indicate its attitude towards the Locarno treaties. Reference to the Hamilton declaration by Rt. Hon. Arthur Meighen, Conservative leader, is also probable. This was that, in the event of another war, not only should Parliament be consulted but the opinion of the people should be taken in a general election before troops are sent out of Canada.

The coming week will be the last before an Easter recess of ten days —if a motion which Premier King intends to move is adopted by the House. After Easter, the principal business will be the budget. There have already been intimations that its proposals will mean a reduction in taxation.

DOWAGER QUEEN OF DANES DEAD

Heart Attack Induced by Pneumonia Fatal on Saturday.

COURT IN MOURNING

COPENHAGEN, Denmark, March 22 (Canadian Press). — Dowager Queen Louise of Denmark, widow of King Frederick VIII., died Saturday night. Her death was directly due to a heart attack superinduced by pneumonia. She was 74 years of age.

Several days ago symptoms of pneumonia appeared, and on Friday the heart was greatly affected. The Queen rallied to remedial treatment, but another attack, still more severe, came at four o'clock Saturday. She died shortly afterwards from heart paralysis. The organ had been weakened by the racking cough of the pneumonia and the effects of a serious illness which she suffered last year.

Queen Louise was the first sovereign of Denmark to die as dowager queen in 150 years. All of her children, except King Haakon of Norway, were at the deathbed, as well as Queen Alexandrina, Crown Prince Christian Frederick and Prince Knud.

King Christian has decreed three months' court mourning.

HILL, WEDDELL & HILLS
General Insurance Agency
ESTABLISHED 1883
Phone 14 124 Hunter Street West

FOR SALE

FOR SALE — EXTENSION TABLE; good condition, $7; 158 Edinburgh St. 3d-54-695

FOR SALE — ONE BRUNSWICK Phonograph, new; apply 209 London St. W. after 6 o'clock. 3d-69-1127

FOR SALE—ELECTRIC MOTOR, 1 horsepower; apply 173 Stewart St. 3d-71-1196

FOR SALE — PRIVATE SALE OF household furniture; apply 589 Gilmour, phone 557w. 2d-71-1189

FOR SALE — STROLLER; ALSO high chair and other articles; apply 353 Simcoe. 3d-71-1194

FOR SALE — ARMSTRONG ELECtric Incubator, 65 egg; also electric brooder; both in first class condition; 21 Brown St., Brownton. 3d-69-1114

FOR SALE — BEER BOTTLES— quarts and pints; apply G. Doig, Bell Ave., phone 2505J. 3d-69-1114

FOR SALE—WRINGER AND WATer power washer in good condition; apply 462 Hunter St. 3d-69-1122

FOR SALE—EXTENSION TABLE $8, sideboard $15, 2 dressers $16, Wilton rug, 9 x 12, $6; gramaphone $20; kitchen table from $2; oak china cabinet and desk, $20; sliding couch, $4; radio stand, beds, springs, chairs, folding table $2, plates and cups, etc. 243 McDonnel St., J. Boorman. 4d-70-1128

AUTOS FOR SALE

CAR FOR SALE—FORD SEDAN— model '21 in first class condition; five good cord tires; $335 cash; Box 3626 Examiner.

CAR FOR SALE—McLAUGHLIN CAR in good condition; recently overhauled; five good tires; apply 270 John St., phone 1083w. 6d-74-1193

AUTO FOR SALE — FIRST OFFER takes this 5 passenger touring; guaranteed good shape all round; call 2460. 3d-69-1119

CARS FOR SALE—SPECIAL 6, 1920 Studebaker Touring Car, complete with spare rim and tire, just overhauled at cost of $100.00; splendid condition; a real bargain. Apply 280 George Street. 3d-71-1186

FOR SALE—A 5 PASSENGER TOURing Regal car, in good running order, cheap, or will exchange for good radio or phonograph; 545 King St. 3d-70-1147

POULTRY & EGGS

POULTRY FOR SALE—ROCK HENS and hen house for sale; apply 184 Brock St. 3d-70-1134

WANTED—LIVE POULTRY—EXTRA prices paid for good stock; phone 771 and we will call, or bring them to A. Atkins, 189 Charlotte St. 26d-73-708

WANTEL — HEN AND CHICKENS; special prices paid; phone H. F. Doig, 2097F. 26d-74-723

NOTICE

NOTICE — PHONE 1244W WHEN you want you wood cut. 3d-70-1065

NOTICE—HELP THE NEEDY WITH your cast off clothing; ring Salvation Army, 1229; we will call. 6d-73-1136

NOTICE — MOTOR TRUCKING AND moving; also heavy equipment for lumber and logs; N. Bradley, 704 Water St., phone 2227w. 12d-77-1101

NOTICE—HAIRDRESSING — HAIRcutting, shampooing, marcelling, etc.; work done evenings by appointment; Mrs. E. Johnson, 199 Hunter St. W., Bell Apts, phone 1194F. 5d-73-1192

SPECIAL NOTICE. CUT THIS OUT. it will pay. House repairs, cellar to roof; furnaces, stoves expertly cleaned, complete one-fifty, and repaired. We also have hospital for every description of broken goods, from electric irons, furniture to pair of scissors. Costs nothing to phone. Small trial will surprise you how cheap we work. Wm. J. Bull, 1086M.

SALESMEN WANTED

SALESMEN WANTED — SIDELINE salesman for lithographed labels; pocket samples; Ontario Label Co. London, Ont. 11d-70-913

FOR SALE

FOR SALE—ONE BUGGY AND CUTter; apply 3 McGill St. or phone 411w. 3d-70-1145

FOR SALE—AT AUBURN — CORD wood, maple, $6.00 to $10.00. Phone 821J. 3d-69-1125

FOR SALE—A GOOD COOK STOVE. Price $15.00. Apply 590 Downie street, phone 2634J. 3d-70-1113

FOR SALE—A HARLEY-DAVIDSON Motorcycle; also a baswood canoe; apply 25 Lafayette Ave. 3d-70-1137

FOR SALE—SUPREME RANGE FOR coal or wood; also Tropic heater, 294 Reid. 6d-74-1174

FOR SALE—C.C.M. BICYCLE IN A1 condition; cheap; apply 478 Mark. 3d-71-1172

FOR SALE—6 ROOMED HOUSE, 2 piece plumbing, deep lot with henhouse; central; good condition. Apply Box 1178. 6d-74-1178

FOR SALE — PRIVATE SALE OF household furniture; cook stove; sewing machine; fumed oak bufeft; beds and dressers, etc. 539 Gilmour St. 3d-71-1157

FOR SALE — PORTABLE FORGE and Anvil; apply 464 George street, Peterboro. 3d-71-1167

FOR SALE — 3 ELECTRIC LIGHT domes (inverted) marble effect, complete with chains and wire; $6 each; Nugent Drug Co. 2d-70-805

FOR SALE—ONE GENUINE WICKer baby carriage, cheap; also ladies' satin dress, size 36-40; and a few articles of household furniture. Phone 1639m. 3d-71-1164

FOR SALE—UPRIGHT PIANO IN good condition; also Quebec Heater and open Grate; apply 560 Water between 6 and 7 p.m. 3d-71-1150

FOR SALE—COMPLETE THRESHing outfit, 20 h.p. Sawyer-Massey steam engine, Goodson separator with feeder and blower; nearly new further particulars apply Fred Fife, Indian River, Ont. 3d-18,20,22-1093

ARTICLES FOR SALE—ONE VERY fine Persian Rug, size 5 ft. x 6 ft. 9 inches; one Wilton Rug, size 6 ft. 9 in. x 10 ft. 6 in.; one walnut gate-legged Dining Room Table, like new; apply 280 George street. 3d-71-1185

FOR SALE—DROP LEAF TABLE $3; chest of drawers $3; sideboard $8; extension table $6, chairs, rockers, parlor table, hall rack, leather rockers, easy chairs, dressers, stands, small oak wardrobe, iron beds, toilet sets, three burner oil stove with oven, baby buggy, drop head Singer Sewing Machine, crock, dishes; apply 59 Aylmer near Perry. 3d-71-1169

FOR SALE—AUTO KNIT SOCKS— price 75 cents, made from best yarn; apply 467 Downie St. 3d-70-1138

FOR SALE—THOROUGHBRED RED Cocker Spaniel Pups; baby's crib; comode chair; folding wicker sulkie; all in good condition; apply 134 Stanley Ave. 3d-70-1142

FOR SALE — PRIVATE SALE OF household furniture; apply 43 Park St., Saturday afternoon and evening. 3d-69-1131

FOR SALE — B. C. RED CEDAR Shingles at lowest prices; Fred H. Rowan. Phone 851. 26d-60-828

FOR SALE—TWO BUCKEYE INCUbators; apply 184 Brock St. 3d-84-1007

FOR SALE — WALNUT FINISHED steel bed and springs; walnut vanity dresser, new; fumed oak dining room suite; hall rack; Quebec heater; baby carriage; and a number of jars of fruit; apply evenings between 7 and 8 at 245 Stewart St. 3d-48-1098

WOOD FOR SALE — PHONE 1937 for dry hardwood slabs and body hardwood; also real dry hemlock slabs on hand. W. J. Fitzgerald, 242 Perry St. 26d-79-804

BOARDERS WANTED

WANTED — LADY ROOMER OR boarder; all conveniences; apply 531 Roger; phone 1220w. 3d-71-1170

WANTED — BOARDERS; ALL CONveniences; central; phone 632w. 3d-71-1166

BOARD WANTED

WANTED—ROOM AND BOARD BY gentleman; near C.G.E. Write stating terms to Box 1160 Examiner. 3d-71-1160

WANTED — TWO ROOMERS IN private home or would give furnished rooms, heated, to a young couple; garage to rent. 578 Charlotte St. 6d-68-986

LIVE STOCK FOR SALE

FOR SALE — ROAN WORK TEAM cheap; also a young Durham cow, due April 10; 18 McGill St., phone 1903J. 3d-69-1116

FOR SALE — GENERAL PURPOSE Horse, young, sound; broke to all harness; apply 508 Elm; phone 558. 3d-71-1188

FOR SALE — TWO GOOD YOUNG Cows, a Durham and a Holstein; one is freshened and the other will freshen in about 10 days; apply Herb Rosborough, R. R. No. 4, Peterboro; phone 992 ring 6. 3d-70-1151

POULTRY FOR SALE — BRED-TOlay Barred Plymouth Rock Eggs, 251 egg strain, $1 for 15; Walter Thorn, R. R. 11, Peterboro; phone 996 r 2. 3d-19,22,26-758

LIVESTOCK FOR SALE — BULL Browndale type; Robt. Boyd, R. R. No. 1 Ida. 6d-74-1156

FOR SALE—20 STORE HOGS; APply J. R. Sleeman, Monaghan Road, near Queen Mary School, Charlotte St. 6d-74-986

FOR RENT

FOR RENT — MODERN, HEATED Apartments; apply 437 George St. dtf-1668

FOR RENT — WELL FURNISHED front bedroom steam-heated, in exclusive home; very central; for gentleman; phone 613. 3d-70-1154

TO RENT—3 BRIGHT UNFURNISHed rooms with lights, gas and bath; suitable for couple; apply 481 Aylmer St. 3d-71-1179

FOR RENT — FIVE ROOM HOUSE for rent; 48 Ware St., $15.00 per month; phone 2325J. 3d-71-1159

TO RENT—FIRST CLASS APARTment by 1st of May, corner London and Aylmer; apply A. A. McIntyre, 559 Aylmer St. 3d-70-1148

TO RENT — HOUSE, 173 ADELENE apply 495 Cross St., evenings. 6d-73-1155

TO RENT — HEATED, FURNISHED House, 173 Adelene; apply 495 Cross St., evenings. 6d-73-1155

TO RENT—MODERN APARTMENT ground floor; central; heated or unheated; apply 201 Brock St. 3d-17,19,22-1082

FOR RENT — TRAPPING GROUND for this season; apply 324 Charlotte St. 3d-71-1168

TO RENT OR FOR SALE — NEW 5 roomed house, lights, water, hardwood floors, garage, or exchange on a car or lot; Peters, Braidwood Ave. 3d-69-1132

TO RENT — UPPER APARTMENT and semi-detached house; new apply 265 Rubidge, phone 1405w. 6d-69-1058

TO RENT—THREE ROOMS; HEATed; conveniences; apply 168 Antrim St. 6d-70-1068

TO RENT — APRIL 1st—LOWER Apartment at 187 Stewart, phone 1219J. 3d-69-1130

TO RENT—BRIGHT COMFORTABLE house, clean; well decorated; conveniences; good location; garden; apply 183 Antrim. 4d-70-1124

FOR RENT—NO. 173 1-2 SIMCOE street, suitable for store or office; Apply 437 George street. dtf-813

FOR RENT—HEATED OFFICE ON George street. Apply 437 George street. dtf

FOR RENT — OFFICE, HEATED; Apply Bank of Toronto. dtf-3055

HOUSE TO RENT— 589 DOWNIE street. Apply 437 George street. dtf-1237

HELP WANTED—Male

WANTED — A MARRIED MAN TO work a farm, must be able to milk and understand cattle as well as operate farm machinery; house supplied free; Box 782 Examiner. 2d-69-782

WANTED — AUTOMOBILE SALESman; one with previous experience preferred; J. P. Fulkinghorn, 182 Hunter. 3d-71-1176

WANTED—A FULLY EXPERIENCed farm hand wanted for 8 months, wages $40 per month; apply to Box 34, Ballieboro, Ont. 3d-71-799

BABY CARRIAGES, ETC.

FOR SALE — CREAM WICKER baby carriage, round reed, reversible gear, as good as new. Apply 461½ George North. 3d-69-1112

FOR SALE — BABY CARRIAGE, white, round reed, roll edge, $8.00; phone 406 or call at 466 Park St. 3d-69-1133

FOR SALE — CREAM REED BABY Carriage, good condition, $15; baby coop, $4; phone 2127w. 3d-71-1161

FOR SALE—BABY'S WICKER BUGgy; baby's folding buggy; child's cot; electric fan, new; oak barrel; five gallon coal oil can; kitchen range, burns coal, wood and gas; all in perfect condition; apply 464 Driscoll Terrace. 6d-73-1146

LOST

LOST — LADIES' GOLD WRIST watch, initials on back; finder please phone 938J; Reward. 3d-71-1184

LOST — ON MONDAY, BLACK AND white Fox Terrier, female; anyone knowing her where abouts please notify 168 Lake St. 3d-70-1140

LOST — ON WATER ST.; CHILD'S red bag with wrist watch and change purse inside; phone 647m; reward. 3d-71-1173

LOST — WILL THE PARTY WHO picked up the purse in front of Hill's Grocery Store, George St., on Saturday, leave at Examiner. 3d-71-1183

LOST—10 SATURDAY AFTERNOON centre of city on Hunter St. East. Please leave at Examiner. 3d-71-1162

LOST—29 x 4.40 TIRE CHAIN; WILL finder please leave at Examiner office. 3d-71-1171

LOST — BLACK COLLIE, SHORT tail, white between fore legs, name Buster. Phone 1833J. 3d-70-1135

LOST — BLACK-FACED WALTHAM Wrist Watch luminous dial, down town, Saturday morning; finder please call 63 or 1677J.

LOST—ON 17TH MARCH BETWEEN Frederick Ave. and Opera House by way of Charlotte St., gold wishbone and maple leaf brooch; finder phone 938J. 3d-69-1121

FOUND

FOUND — GENTLEMAN'S GOLD watch; apply J. Pearson Grocery store, 196 Charlotte. 3d-71-1195

HOUSES, REAL ESTATE

FOR SALE—BEAUTIFUL HOME IN city, nine roomed brick veneer house, all improvements, excellent out buildings, lawns, large garden. Apply Box 1152 Examiner. 3d-70-1152

FOR SALE — 8 ROOMED SOLID Brick House, central location; all modern but furnace; apply A. Whitnell, Empress Hotel. 6d-74-1181

HOUSES FOR SALE—A VERY MODern house, best west end location, facing south, fine lot with garage; a snap; apply Box 1187 Examiner office. 3d-71-1187

REAL ESTATE FOR SALE—WHITE brick house and large lot; 102 Cameron St., Crawford's Grove post office; apply Bruce Johnston, phone 544 r 3. 12d-17,20,22,24,27 29,31,3,5,7,10,12-1069

FOR SALE — NEW HOUSE, DESIRably situated in the West End centre hall plan, oak floors through out and modern in every respect; easy terms to suit purchaser; apply 437 George street. dtf-3483

REAL ESTATE — FOR SALE OR rent, in East City, Mark St. 220; a new house, two years old, bungalow style, three bed rooms and bathroom upstairs, built of brick with cement foundation, cellar full size with good furnace; large porch in front, light and water on tap; apply to owner, Andrew Fairbairn, 362 Lakefield, Ont. 3d163-680

try PEP
the CEREAL CHILDREN LOVE
Watch them pep up. They love PEP. Contains bran. For pep eat PEP.
Kellogg's PEP
THE PEPPY BRAN FOOD

HYDRO GLIDER TO CROSS OCEAN

Exhaustive Tests To Be Made Before Trip is Tried.

"CALLED "SEA FLEA."

MARSEILLES, France, March 22 (Canadian Press).—Exhaustive tests will be made in the neighborhood of Marseilles before the hydroglider, called the sea flea, is ready for its proposed attempt to skim the ocean surface from Oran, Algeria, to Dakar, Senegal, on the west coast of Africa, and thence to Buenos Aires. The hydro-glider has been designed by M. De Gasenko, aviator, engineer and inventor.

WORK WANTED

WORK WANTED — 2 BOYS WANT work to learn trade; apply 284 Brock St. or phone 632w. 3d-71-1165

WANTED

WANTED—BY 1ST MAY OR SOONer, an up to date 5 or 6 roomed house, with yard and garage, central; all conveniences; will take year lease on same if suitable. Box 1144 Examiner. 3d-70-1144

WANTED — AT ONCE; A SMALL well furnished apartment with private bath; must be central and reasonable. Phone 60. 2d-70-1190

WANTED TO BUY—SECOND HAND child's sulky; phone 2607J. 3d-71-796

WANTED—FOUR OR FIVE ROOMS on bathroom flat or small apartment by May 1st; phone 1206m. 3d-71-1191

WANTED — MOTOR CARTING; ALL kinds, long or short hauling; Beatty Bros. 'Phone 2169-991r2.

WANTED—1,500 MEN AND WOMEN to join Peterborough Industrial Exhibition. Coupon on another page. dh

HELP WANTED—Female

WANTED—APPRENTICE TO LEARN dress and mantle making; phone 899w. 3d-70-1143

WANTED — MIDDLE-AGED HOUSEkeeper for small family, no children; write Box 1163 Examiner. 3d-71-1163

WANTED — GIRL TO DO HOUSEwork; apply Mrs. Rogow, 440½ George. 3d-71-1177

WANTED—YOUNG LADY OF NEAT appearance with sales ability, good hand sewer and trustworthy; apply 163 Charlotte St. 3d-71-1175

WANTED — EXPERIENCED COOK for summer season at Bewdley; state wages desired and if possible give references; Box 746 Examiner. 4d-69-746

In Peterborough Churches

ST. PETER'S CATHEDRAL.

Yesterday, Passion Sunday, marking the commencement of the last fortnight of the Lenten season, was solemnized in the Roman Catholic churches of the city by the draping of the side altars and the statues in a sombre pall of deep purple, which will remain in place until Easter Sunday.

His Lordship, Bishop O'Brien, speaking at the morning Masses at St. Peter's Cathedral, emphasized the need of keeping free from worldly distractions and pleasures during the next two weeks and of turning the mind to consideration of the soul's welfare.

"He that is of God heareth the words of God. Therefore you hear it not, because you are not of God," were the words of Christ to the dissenting Jews. The man who is in reality a Christian hears the words of God, no matter how they are addressed to him. "It is not only a confession of faith that will save our souls, but in working out in our lives as the words of God."

"Each man carries his own condemnation about with him. If he refuses to listen to the words of God, he condemns himself. But, "if any man keeps My word, he shall not taste death forever." We must be guided by and strive to fulfill the word of God, by living up to the precepts of the church. God does not force us to save our souls, nor can Satan force us to lose them. We are all controlled by our own wills, and the man who is free to offend Almighty God, and yet refrains from evil, that man is near and dear to the heart of Christ."

At the Cathedral last evening, a special sermon was reached on the lives of Fathers Brebeouf and Lalement, two of the Jesuit martyrs of Canada.

STANDARD CHURCH CONVENTION.

Rev. G. L. Monahan, president of the Standard church, preached in the afternoon and at night to large congregations. The discourse in the afternoon was on Naama the leper. It was clearly shown how leprosy was typical of sin. All Naaman's usefulness was spoiled by one thing —leprosy. Many people's influence and usefulness is spoiled by one thing—sin. Sin affects the whole man.

The little maid represented the real Christian under even adverse circumstances, looking for a chance to do good even to her enemies. She tells where Naaman can be healed. The need to-day is practical Christions preaching Jesus, the great healer divine, in every walk of life, and under all circumstances.

The Syrian King directing Naaman to the King of Israel made a mistake that many make, by getting the message twsted some way and looking for help from the wrong source. The King of Israel acknowledges it will take a God to heal such a disease; also this is that Naaman is seeking a quarrel. Those who know of the great remedy for sin are likely to treat penitent souls the same way when they are seeking deliverance from sin.

Naaman goes to God's prophet but because the messenger and the sage were not what he expected he would not receive it. God's ways are not our ways. We have to lay aside our preconceived notions and submit to God's will and way. Naaman prefers an easier way. The Jordan looks dark and muddy to him, and he asks why not wash in the rivers of Damascus. The prophet of the Lord does not change the message to suit the congregation. Naaman gets angry but finally concludes that he will comply with the conditions, and received a definite experience. Regeneration is as real and is done just as quickly as Naamen was healed when penitent souls meet the gospel conditions and plunge by faith into the fountain opened for sin. The president preached for about one hour.

The discourse at night was on the judgment. The difference was shown between the mercy seat of Christ and the judgment seat of Christ. We may or may not appear at the mercy seat but all must appear at the judgment seat whether read or unprepared. All who do not find salvation from all sin at the mercy seat will be obliged to meet their sins unrepented of at the judgment seat.

There will be no lack of evidence in each case; each life will be reproduced. The sentence or award will be according to the deeds done in the body whether good or bad. He who is now our Saviour and advocate will then be our judge. Those who have become personally and savingly acquainted with Him, who have followed, served and loved Him, will not fear the consequences of the judgment.

There was very great attention given to the message. It was a clear, strong and persuasive message. Many were heard to say that this one sermon was worth the expense of the whole convention.

Many homes were open to freely receive the delegates from different parts.

The meetings will continue every night this week, except Saturday night, in the Standard Mission over 173 1-2 Simcoe street.

Rev. G. L. Monahan, president, will preach to-night.

MANY HEAR ALLENBY.

Victor of Palestine Greeted By Large Audience in Toronto.

TORONTO, March 22 (Canadian Press). — Filling Massey Hall to capacity and with hundreds unable to gain admission, the citizens of Toronto on Saturday night paid tribute to Viscount Allenby, great British soldier whose strategic genius enabled the Allies to drive the Turks out of the Holy Land.

Lord Allenby reviewed his campaign in Palestine, in an address which give the chief credit to the cavalry and infantry. He leaves for Ottawa tonight.

WOMAN SUICIDES.

Leaves Note Asking Burial in Clothes She Had On.

TORONTO, March 22 (Canadian Press).—"Bury me in the clothes I have on," read a note which was signed "Sylvia," along with a bottle which had contained carbolic acid, found beside the unidentified dead body of a woman found near Riverside Drive, on Saturday afternoon.

The woman was of fair complexion, about 40 years of age.

NOTICE TO CREDITORS
In the Estate of Patrick B. Sullivan, Deceased.

All persons having claims against the estate of Patrick B. Sullivan, late of the Township of Douro, in the County of Peterborough, and Province of Ontario, Lockmaster, who died on or about the Sixteenth day of February, 1926, are hereby notified to send in to the undersigned Solicitors for the Executors on or before the Twenty-fourth day of April, 1926, full particulars of their claims. Immediately after the said Twenty-fourth day of April, 1926, the assets of the deceased will be distributed amongst the parties entitled thereto having regard only to claims of which the Executors shall then have notice.

Dated at Peterborough this Twentieth day of March, 1926.

Edward Sullivan and Patrick P. Young,
Executors

Hall, Hall and Stevenson of 116 Hunter St., Peterborough, Ontario, Solicitors for the said Executors.
4d-22,29,5,12-792

FOR SALE
$2300.00 buys a good brick house, 8 rooms, partly modern, large lot, centrally located, good terms.
$4500.00 buys a fine brick residence, 7 rooms, modern, large lot; a nice location in the north end, good terms.

FOR EXCHANGE
An apartment house, very centrally located, containing 4 apartments, large lot with double garage, owner would exchange for a farm.

FOR RENT
100 acres of good farm land, all working land, well fenced; very comfortable frame house, frame barn, log barn and straw barn, immediate possession, rent ...$325.00
For further particulars and inspection of the above, apply

J. T. O'CONNELL & CO.
136 Hunter St. W.
Office phone, 376. Residence, 1589.
A. Mills, agent, phone 1493w.

Too Many Amateur Actors Professionals To Protest

LONDON, March 22.—(Canadian Press.) — Professional actors in Great Britain are complaining bitterly of competition from amateurs, and a meeting is to be held to consider the situation. Sir Johnston Forbes Robertson, famous actor, will preside.

There are said to be 400,000 amateur actors in the country, every big store and company having its dramatic and operatic club.

ONTARIO GOVERNMENT
Seed Cleaning Demonstration Train
WILL STOP AT PETERBORO C. P. R.
MONDAY, APRIL 5TH
The train will consist of three cars, as follows:
Car No. 1—Power and Hand Seed Cleaning Machinery in operation.
Car No. 2—Exhibition material, demonstrating benefits from proper seed cleaning.
Car No. 3—Lecture Car. Special lectures at 2.30 p.m. each afternoon.
Open to public 9.30 to 5 p.m.
Everybody Welcome
3d-20-27-2-775

Telephone 790 When You Want Your
Piano or Organ Tuned
Player Pianos a Specialty
All Work Guaranteed
W. H. CUNNINGHAM
560 Weller Street

B. C. SHINGLES
I handle the best grades of British Columbia Shingles at best prices. Roofing and roofing materials our business.
FRED. H. ROWAN
607 Weller St. Phone 851

CHINA PAINTING
Mrs. Langley McCarthy Teaches Biscoffs' New and Beautiful Work in
CHINA PAINTING

In Memoriam

Memories are a great heritage; they help to cheer the way over life's cobble-stone roadway; memories of mother, father, wife, husband, daughter, son, sister, brother or friend.

To assist its readers in the preparation of memoriam notices The Examiner has available a selection of two hundred verses, appropriate for all occasions.

If you are interested, all possible help will be given on enquiry at the Editorial Department.

Boots and Her Buddies

"BRINGING UP FATHER" — Geo. McManus

DAVIS-THOMPSON COMPANY, LTD.
Insurance and General Agency
433 GEORGE ST. PHONE 40

4% INTEREST, compounded Half-Yearly, Paid on Deposits

One Dollar opens an account. Special facilities afforded Depositors for the convenient transaction of their business, and accounts are subject to cheque withdrawal.

For Sums of $100 and upwards this Company's Debentures are issued in terms of one to five years, bearing special rates of interest, depending upon the term of investment.

TORONTO SAVINGS AND LOAN CO.
435-437 George Street
Peterborough

TUXIS BOYS GIVE BANQUET TO GIRLS

Were Hosts at Entertainment for Members of Sunday School Class.

MADOC, March 22. — On Thursday evening the boys of the Tuxis Square entertained the members of Mrs. Foster's class at the United Church. A short time ago the young ladies of that class had given a snow shoeing party for the Tuxis boys and on Thursday evening the boys returned the compliment with a very successful banquet.

The early part of the evening was made enjoyable with games and contests and about half past nine thirty guests sat down to a table groaning with good things. When all had done justice to the delicious menu, lemonade was poured for a long list of toasts and many clever little speeches were made by the young people.

The toast to "The King" was proposed by Archie Ashley and responded to by the singing of the National Anthem; to "The Empire," proposed by Donald Whytock, and responded to by song "O Canada;" "Our Government," proposed by Rev Mr. Foster and responded to by Misses C. Demille and G. Wilson. "Madoc" proposed by T. Nickle and responded to by Mr. J. B. Hough and Miss M. Nickle; "The Church and Sunday School," proposed by J. B. Hough and responded to by Misses E. Harris and J. Demille; "Our Teacher," proposed by Colin Defoe and responded to by Rev. Mr. Foster; "Their Teacher," proposed by Helen Caskey and responded to by Mrs. A. H. Foster; "Our Mothers," proposed by J. Henderson and responded to by Mrs. Foster; "The Mentor," proposed by Donald Whytock and responded to by J. B. Hough; "Our Guests," proposed by Albert Caskey, ad responded to by M. Rousehorn;" "The Tuxis Square," proposed by Margaret Spraggett and responded to by A. Ashley.

W. C. T. U. Address.

Mr. George, a W.C.T.U. worker from London, addressed the children of the public and high schools on Friday last on the evils of alcohol and the use of tobacco. Mrs. George made her explanations very clear and concise and well suited to the understanding of the pupils. Mrs. (Rev.) A. H. Foster and Mr. F. Jenkins, secretary of the school board, accompanied Mrs. George on her visit to the public school.

The play, "Clubbing a Husband," was put on in Tweed recently by the ladies who so successfully presented the play in Madoc last week. A number of town people accompanied the players to Tweed and report that the play was again splendidly staged and a good crowd in attendance.

At a meeeting of th Public Library Board held on Friday evening, March 19, Miss C. Caldwell was appointed a delegate to the meetings of the Library Association to be held in Toronto during Easter week.

Rev. Mr. Foster reported at the meeting that the usual grant of one hundred dollars had been given by the town council

The members had asked for an increase as they wished to place an encycloepedia on the library shelves, but as the estimates were not yet made the council felt that no more could be given at the present time but intimated that if finances justified the action, further consideration would be given to the request later.

INSTITUTE MEETING IN WEST SEYMOUR

CAMPBELLFORD, Marc 22. — Ladies of the Seymour West Women's Institute met on Thursday afternoon at the usual hour, at the home of Mrs. Robert McCulloch. The meeting opened by singing the Institute Ode, followed by the Lord's Prayer.

A letter was read concerning the sewing course and it was decided to begin on March 29 at the home of Mrs. Robert McCulloch, and the secretary was commissioned to write for information as to what is needed to go on with the course.

A letter was read by the president from Miss Freda Nelson, teacher at West's School, thanking the Institute for the prize money donated by the ladies, and won by the pupils of the school at the Rural Fair.

A letter was also read from Mr. and Mrs. Henry Dunham, thanking the ladies for the sixty roses presented to them on their 60th wedding anniversary.

The ladies discussed the matter of holding summer meetings and if it would be advisable to invite any other Institute to join them for the summer, but on a motion by Mrs. George Longmuir seconded by Mrs. West, it was decided to have a speaker and hold their own meetings and to have a picnic at the same time.

Only six ladies responded to the plan "Economical Meals for House-Cleaning Time." It was moved by Mrs. James Clark and seconded by Mrs. Douglas Rutherford, to send a plant to a sick member and the secretary was assigned that duty.

A splendid paper was given by Mrs. Howard Clark, "The Sunny Side of Life," Mrs. Cecil McCulloch gave a reading entitled "St. Patrick's Birthday," and Mrs. Reginald McCulloch led a contest.

After the programme the hostess served a dainty lunch and Mrs. Howard Clark and Mrs. Douglas Rutherford, on behalf of the ladies, tendered Mrs. McCulloch a hearty vote of thanks. The remainder of the afternoon was spent socially. Twenty-nine ladies answered "Present" to the roll-call. The next regular meeting will be held on April 15 at the home of Mrs. Roy Fleming.

CAMPBELLFORD CHEESE BOARD CONSIDERS DAIRYING INDUSTRY

Debates Question of Reviving Board as Selling Point.

NO DECISION.

District Representative Gives Address on Testing Cows.

CAMPBELLFORD, March 22.—A meeting of the cheese board was held here Saturday afternoon, when matters of interest to the dairying industry were considered. The organization of this Board has been preserved intact although no cheese was sold on it last season. The question of reviving it as a selling point was debated Saturday, but nothing was decided, the majority of the members present apparently being satisfied with conditions as they now exist.

The chief speaker at the session was District Representative Smith of Brighton, who dealt with the testing of dairy cows, provision for which has been made by the Ontario Department of Ontario. This system will be of special benefit to the owners of grade herds as it will assist in the sale of the cows as purchasers will know the worth of each as a producer of milk.

The dairy instructor of the district will make the tests, the cost of which will be 25 cents for each cow for a single test and 50 cents for the season. A record of these tests will be kept in the office of the district representative and at the end of the season the department will issue certificates to the owners. All the extra equipment required by the dairyman who avails himself of this system is a set of bottles to hold the samples of milk and scales with which to weigh the milk.

Growing Alfalfa.

Mr. Smith urged the farmers to go more extensively into the growing of alfalfa. Some of them may have tried it without success in the past, but in most of these cases the failures were easily explained. Only the seed that has been raised in the northern climate should be used and this should be innoculated before it is sown. A free sample of the material required for this treatment can be secured at Ottawa, after which it can be obtained in bulk at 50 cents a barrel. Alfalfa, Mr. Smith said, is the best and cheapest hay that the farmer can raise as it can be produced at a cost of $10 a ton and for feeding purposes a ton of it is equal to a ton of bran.

Mr. Smith said that the farmer can do little to regulate the price of the commodities which he has for sale and for that reason he should strive to increase his production and to cut down his expenses.

Mangels, the speaker said, can be used as a substitute for turnips as a food for dairy stock, as these vegetable do not taint, while they increase the flow of milk.

Farmers were urged to sow only the best quality of seed and Mr. Smith advised them to club together and secure a seed cleaning machine, if it could not be obtained in any other way.

Chance to Win Prizes.

J. L. Irwin, the official grader, reminded the audience that last year two of the prizes offered for the best kept cheese factories in Ontario had been by makers in Northumberland County. This year prizes of still greater value are offered, and a special effort should be made to bring home some of the money.

J. A. Murray, dairy instructor, said that the prospects are good for another prosperous season in the dairy business. He read the same figure with regard to local conditions as he had given at Workworth at the meeting held there on Thursday.

Alfred Merrill, president of the Beaver cheese factory and district director, said that the dairymen in his section were in favor of having their cheese graded at the station here as was done last season.

The shippers believe that the C.N.R. should furnish a man to help load the cheese something that the company refused to do last year. Mr. Irwin stated that this help is provided by the railway at Belleville and Picton, and he sees no reason why an exception should be made in the case of Campbellford.

District Representative Smith promised to take this matter up with the proper officials.

It was stated at the meeting that there is pending Dominion legislation which if given effect, will make uniform in size all the cheese turned out in Canada, the object being not only to facilitate shipping but to give another distinctive feature to the products of this country. If the bill becomes law every box of Canadian cheese will weigh 84 pounds. At present the boxes in this district weigh 90 and in the Madoc and Belleville districts from 100 to 110 pounds, and there is a difference all over the country.

District Markets

Prevailing prices in towns and villages in The Examiner's territory at the end of the week.

AT ROSENEATH

ROSENEATH, March 22—Prices in the Roseneath stores on Saturday were as follows: Dairy utter 44c a pound, eggs 27 to 33c a dozen; head lettuce 2 for 25c celery 25c bunch, graulate sugar $7 and brown sugar $6.50 a hundred. Clover honey 5-pound pail 50, bananas 50c a dozen, roast of beef 12c a pound, stewing beef 10c a pound, pork fresh 25c a pound, sausage 25c a pound or 2 pounds 45c, lard (not farmers') 25c or 3 pounds 70c, flour (pastry) 25 pounds $1.15, Manitoba flour, 25 pounds $1.25, bread 22c a loaf, buns 18c a dozen, bran $1.75 a hundred, shorts $1.90 a hundred.

AT CAMPBELLFORD

CTMPBELLFORD, March 22 Farmers in this vicinity are receiving the following prices for their produce on the local market: Apples 25 cents a peck, eggs 30 to 32 cents a dozen dairy butter 45 cents a pound, potatoes 60 cents a peck and $3 a bag; hay, loose, $10 a ton and when baled it retails at 1 cent a pound; wheat is $1.20 a bushel; straw, loose, $5 a load, bailed $10 a ton; oats 60 cents a bushel; barley from 85 to 90 cents a bushel; hogs $13 a hundred live weight, and prime beef $10 a hundred by the carcass.

AT STIRLING

STIRLING, March 22. — Apples $1; butter, dairy, 40c a pound retail, creamery, 47c to 50c a pound; eggs 23c to 28c, potatoes $3 a bag, Cheese 30c a pound retail, beans 4 pounds for 25c, beef 8c to 13c by the quarter hogs $13 a cwt, pork 18c, wood $10 a cord, hay $10 a ton.

AT WOOLER

WOOLER, March 22.— Market prices for the week: Butter 42 to 45 cents; eggs, firsts, 29c, seconds 25c; cream 47c a pound, milk 10c a quart, bread 20 cents a loaf, beef by the quarter, 11c hind quarter, 10c front quarter; hogs, dressed, 18c a pound; lambs, yearling, 24c and 26c a pound, hay $10 a ton.

AT LAKEFIELD

LAKEFIELD March 22.—Dairy butter is 43 cents a pound and creamery butter 49 cents, eggs are lower this week and are 30 cents and coming in increased quantities. Cheese is 32 cents a pound. Sugar retails for $6.80 a hundred. Potatoes are $3.65 a bag and scare at that, while apples are plentiful, spies of first quality selling for 50 cents a peck, and less choice varieties for less money. Very fair apples sold for 15 cents a peck this week, cream remains firm at 60 cents a quart. Chickens are 33 cents a pound, lamb is from 22 to 40 cents a pound, beef 15 to 30 cents, and pork 23 to 30 cents a pound, salt herrings are selling 4 pounds for 25c and a limited quantity of haddie at 3 pounds for 25c.

AT BETHANY

BETHANY, March 22—Eggs are plentifull at 30c a dozen; Butter, dairy, 42c a pound; cheese, 32c a pound; chickens, dressed, 30c a pound, undrawn, 28c; potatoes are scarce and not as good a quality as is generally found in Manvers, they sell at $2.75 a bag locally; apples have been plentiful all winter owing to the splendid apple crop last year and can be had for $1.50 a bag; hogs are $12.75.

AT KEENE

KEENE, Mar. 22 — Egg prices dropped considerably during the past week owing to the heavy production. Butter remained about the same as last week. Following are the prices prevailing on Saturday: Eggs, 24 to 30 cents a dozen; butter, 36 to 40 cents a pound; hogs, $14.50 a hundred pounds live weight; wood, $8 to $12 a cord; Veal Calves, 11 to 13 cents a pound; Sheep 10 to 12 cents a pound.

AT NORWOOD

NORWOOD, March 22.—Prices in Norwood at the end of the week were:

Butter, creamery, 50 cents, dairy 45 cents; eggs 33 cents; Meats: beef 12 to 25 cents a pound; pork, 20 to 28 cents a pound; potatoes, $2.50 a bag; cream, 25 and 30c a pint.

AT WARKWORTH

WARKWORTH, March 22. — Butter 38 and 40 cents a pound; eggs, 26 and 28 cents a dozen; cheese, 30 cents a pound; onions, 4 pounds for 25 cents; bread, 18 cents a loaf; beef, 10, 15 and 18 cents a pound; pork, 25 cents a pound; Northern Spy apples, good quality, $1.25 cents a bushel; shorts $1.85 a hundred.

AT MARMORA

MARMORA, March 22. — Prices in Marmora stores on Saturday were: Beef, sirloin 25 cents a pound, roast, 20 cents a pound, stew, 8 and 10 cents a pound; veal, 25 cents a pound; lamb, 25 cents a pound; pork, 28 cents and 30 cents a pound; sausage, 25 cents a pound; eggs are lowered to 32 cents a dozen; butter, 45 cents a pound; lard, 25 cents a pound; potatoes, slightly increased to $3.25 a bag.

Cabbage, 10 cents a pound; apples, 30 cents a peck; sugar $7 a hundred; honey, 15 cents a pound.

AT OMEMEE

OMEMEE, March 22—The price of dairy butter in Omemee on Saturday was 40 cents a pound. Eggs have taken a drop to 28 cents a dozen.

Cabbage is 10 cents a pound; head lettuce 15 and 20 cents and celery 25 cents a bunch; green onions are 5 cents a bunch and ripe tomatoes 35 cents a pound.

Live hogs dropped 50 cents a hundred and brought $12.75 last week.

The cattle market was very slow and dull and an over supply was on hand. The price for butcher cattle was 6 and 7½ cents a pound while calves brought from 10 to 13 cents a pound.

eggs are down a little in price at 30c a dozen; bacon, best brand, is 50c a lb., peameal back is 50c, and smoked back 55c a lb.; cheese is still 35c, and sausages, best brand, 28c a lb.

Leaf lettuce is 5c a bunch and head lettuce 15c; green onions are 5c a bunch, and cooking onions five pounds for 25c; grape fruit (large) are 15c each; California prunes, two pounds for 35c; carrots are 30c a peck; celery is 30c and 35c a head; tomatoes are 30c a pound; chickens are 25c a pound.

Sirloin steak is still 25c a pound, and round steak 22c; beef roasts are 1c, 20c and 22c a pound; veal cutlets are 30c and veal roasts 22c to 25c; pork is 28c; salmon, sliced, 18c in the piece, 15c a pound; lard is 25c a pound; fresh herring are 1c a pound; fillets 25c a pound, and finnan haddie 20c.

AT LINDSAY.

LINDSAY, March 22 (Special).—The following are the week-end quotations in the local stores: Butter, creamery 50c a pound, choice dairy 45c a pound; eggs, 33c and 35c a dozen; lard, 25c and 28c a pound; clever honey, five pounds for 80c, in sections, 35c and 25c each; potatoes 60c a peck; cooking onions, four pounds for 25c; Spanish onions, four pounds for 25c; apples, 30c to 40c a peck.

The grain market: Bran, $1.70; buckwheat, 65c; oats, 45c; wheat, goose $1.15, fall $1.25, spring $1.15; shorts, $1.80; rolled oats, $3.50; flour, best pastry $4, Manitoba $4.50; timothy hay and clover hay, $13 a ton; straw, $6 and $7 a ton.

The cattle market: Cattle, selects (heavy export), 6½c to 7½c; common butchers, 5½c to 6½c; sheep, 3½c to 5c; choice yearlings, 7c to 8c; spring lamb, $9 to $12; hogs, best quality, 13¼c; selects, heavies 4c to 7c; calves, choice, 5c to 10c.

OBITUARY.

Miss SARA MATCHETT

BETHANY, March 22.—Quite a large number of relatives and friends of the late Miss Sarah Matchett attended her funeral service at the United Church on Wednesday at noon. The service was in charge of the Pastor, Rev. A. Poulter, who spoke on the words of St. Paul; "I have fought a good fight; I have finished my course; I have kept the Faith." Mr. Poulter said these words fitted the departed as those who knew her best could testify. Mrs. Poulter sang a solo, "Saved by the Grace." Flowers from relatives, the W.M.S., and the Ladies' Aid covered the casket. Interment was in the 9th Line Cemetery, Cavan.

Among those present noticed were Miss Viola Staples, Mr. Colin Arnott, Mrs. Morrison, Toronto; Mr. and Mrs. Richard Matchett, Archie Matchett, Mr. Fred Matchett Mr. and Mrs. Syer of Cavan, and many others.

ROBERT COLE.

MARMORA, March 22. — The death occurred in Timmins Thursday evening of Robert Cole, who, prior to taking up residence in that town some sixteen years ago, was a well-known resident of Cordova. Deceased was about 60 years of age, and death was due to heart trouble. Besides his widow, he leaves to mourn his loss, three sons, Charles, Manley and Richard, all of Timmins, and three daughters: Mrs. Dan. Osborne of Cordova, Mrs. Carl Eyre of Timmins and Margaret at home. Other children predeceased him in recent years. His widow is a sister of Mr. Philip Sopha of Marmora.

He was a member of the United Church and also of the Canadian Order of Oddfellows. The remains are being conveyed to Marmora for interment in the local cemetery today.

MRS. JOHN McGUIRE.

DOWNEYVILLE, March 22.—The funeral of the late Mrs. John McGuire was held from the family residence on Thursday morning at 9 o'clock to St. Luke's church, where requiem high mass was said by Rev. Father Galvin. The church was crowded by a host of sorrowing relatives and friends and the many spiritual bouquets received showed the high esteem in which she was held.

Mrs. McGuire, whose maiden name was Margaret Burns, was born in Ops township 49 years ago and after her marriage resided in Emily. By the death of Mrs. McGuire the community and parish have lost a valued member. She was an ardent church worker, was president of the Catholic Woman's League and treasurer of the Altar Society for a number of years, and in all church work she was always ready to help.

Deceased is survived by her husband and six children, Dorothy, Helen, Paul, Mary, Jean and Agnes, one brother, Hiram Burns, of Lindsay, three sisters, Mrs. Jas. O'Reilly and Mrs. O'Loughlin, of Lindsay, and Mrs. Brady of Chicago.

The pallbearers were Messrs. Dennis C. Scully, Patrick Harrington, Robert J. Winn, Elmer Mahood, Patrick N. Winn and Vincent O'Connell.

The services at the cemetery were conducted by Rev. Father Galvin. The sympathy of the community goes out to the sorrowing relatives in their bereavement.

MRS. ROBERT JONES

The death occurred on Sunday after a short illness of Mrs. Robert Jones at the age of 70 years. Mrs. Jones was born in the township of Cavan and has resided in that vicinity all her life.

She leaves to mourn her loss her husband, Robert Jones. The remains will be forwarded from the funeral chapel of D. Belleghem and Sons to Omemee on the 5.30 C.N.R. train on March 22.

The funeral will take place on Tuesday at 1.00 p.m. from the home of Richard Post, Rev. E. W. Rowland officiating. The interment will be held in Omemee cemetery.

AT MILLBROOK.

MILLBROOK, March 22.—Prices prevailing this week-end are: Potatoes 50c a peck; creamery butter, 48c and dairy butter, 43c a lb.;

Does That Cough Stick On Your Lungs?

Mr. Islay MacNab, Bognor, Ont., writes:—"I was troubled with a terrible cough that I could not get rid of, and my doctor told me that I had a slight touch of bronchitis. Nothing I took seemed to give me any relief until I got a bottle of

Dr. Wood's Norway Pine Syrup

I got such relief by using it that I would advise all those who are subject to bad colds or coughs to keep a bottle of this remedy in their homes all the time."

You don't experiment when you buy "Dr. Wood's" as it has been a household remedy for the past 37 years.

Put up only by The T. Milburn Co., Limited, Toronto, Ont.

DECLINES POST.

Henry Rosevear Cannot Accept Position as Organist.

CAMPBELLFORD, March 22. — Henry Rosevear of Toronto, who was offered the position of organist in St. John's Church, has notified the music committee that he cannot accept as he has taken a similar position in Toronto. The committee will now make a selection from a number of other candidates.

I.O.O.F. AT HOME

Oddfellows and Rebekahs Held Entertainment at Campbellford.

CAMPBELLFORD, March 22. — The members of the Campbellford Lodge and Loch Lomond Rebekah Lodge I.O.O.F. held a successful At Home in their lodge rooms on Thursday evening, and a good crowd was present to enjoy a social time. The programme was interesting and varied and included readings by Mrs. D. A. Montgomery, Miss B. McConnell, and S. A. Maguire; a duet by Miss Gladys Plumpton and Mrs. Victor Hay piano solo by G. W. Lucy, and solos by Miss Emma Meiklejohn, G. W. Lucy and Robert Dunk. Mr. Lucy and Godden's String Orchestra provided music throughout the evening. Thomas Craighead was chairman of the programme. After lunch, cards and dancing were the attractions for the rest of the evening.

SPRING IS HERE

Thousands of People Need Calomel.

That is why you have sallow complexion with a dull tired heavy feeling, no pep, indigestion, rheumatism, constipation, terrible kidney pains, biliousness, no appetite. These are all well known signs that your liver is out of order, that your system is full of poison. There is only one drug that acts upon the liver and that is calomel called tanol calomel which has no bad after effects, perfectly harmless to take, no salts or seidlitz are needed next morning. Get a few of these tablets from Weber's Drug Store, Peterboro; take according to directions. They will make you eat better, look better, work better, and your brain will be much clearer, full of pep and vigor ready for a long day's work.

BETHLEHEM STEEL COMPANY'S REPORT

Big Improvement in Operations and Earnings.

NEW YORK, March 22 (Canadian Press).—Pronounced improvements in operations and earnings of the Bethlehem Steel Corporation in 1925 is shown in the annual report Sunday, the outstanding feature being the increase in volume of shipments and deliveries by subsidiary companies, amounting to $273,025,320, compared with $243,904,266 for the preceding year.

"The year 1925 was in many ways the most remarkable in the history of the steel industry in this country," the report said. "Approximately 44,187,000 tons of steel ingots were produced, establishing a new record and exceeding the previous record, made in 1917, by approximately 568,000 tons."

U. S. STEEL REPORT.

Nearly Billion and Half in 1925.

NEW YORK, March 22 (Canadian Press).—The volume of business transacted by the United States Steel Corporation and its subsidiary companies in 1925 reached the enormous total of $1,406,505,195, exceeding the previous year's operations by $142,793,726, the annual report disclosed Sunday.

Net income for the year amounted to $109,451,785 in contrast to $104,221,974 in 1924, with a balance of $4,801,800 carried forward to undivided surplus, which aggregated $521,863,109.

CAMPBELLFORD NEWS.

CAMPBELLFORD, March 22 — Mr. and Mrs. F. W. Wood spent a couple of days in Toronto this week.

Mr. L. A. Denike of town and Mr. and Mrs. Harry Causby of Norham were in Stirling on Thursday attending the funeral of the late Walter McCutcheon.

William Collard is spending a few days with friends in Toronto.

Captain Hearst of Toronto spent a few days of this week with her friend, Miss Beatrice Collard, Simpson Street.

Edward Frederick had the misfortune to injure his hand while at his work last week.

Wesley Stevens left on Friday for Montreal, where he will spend the next few days.

The clothes moth does all of its eating while in the larve stage.

Tenders for School Building

Tenders are solicited for the building of the Apsley Consolidated School in the Village of Apsley, Ont., according to architect's plans and specifications, which may be examined on application. Tenders must be in the hands of Secretary not later than April 10th, 1926.

The lowest or any tender not necessarily accepted.

Address:
MR. ROY BROWN,
Secretary Apsley Consolidated School,
Apsley P.O., Ontario.

3d-19-22-24-756

FEATHERS

Feather Mattresses or Down Comforters Made From Your Own Feathers.

Drop a card to DOMINION FEATHER MATTRESS CO., 374½ WATER ST., PETERBORO

Our Agent will call. Highest Price Paid for Feathers.

m.w.s.-80.

Herbalist Here--

ARE YOU SUFFERING FROM ANY DISEASE?

Mr. Murfin, the proprietor of the Canadian Herb Gardens and expert in herbs, will be at the

Empress Hotel, Peterboro

ONE DAY ONLY

TUESDAY, MARCH 23rd.

ALL DAY and EVENING

CONSULTATION FREE

Nervous Diseases — Rheumatism — Bladder Troubles — Diabetes — Bright's Disease — Stomach — Liver — Kidney — Neuritis — Neuralgia — Blood Pressure — Heart Troubles — Constipation — and All Diseases.

THERE IS A HERB FOR EVERY DISEASE

Remember the Date, Tuesday, March 23rd., Only

CANADIAN HERB GARDENS

133 GARFIELD AVENUE - LONDON, ONT.

We Sell the Herbs the Juice Comes From

Name every feature you want in a spring and you describe the Slumber King

If you wrote down everything you could desire in a bedspring, wouldn't your list read like this?

Luxurious ease in every sleeping position. Two people cushioned as comfortably as one. No sagging edges or centre. Quiet. Box spring height. Easy to keep clean. No sharp corners to tear bedclothes. Lifetime service. Most value. Low price.

It may be hard to believe that such a perfect bedspring could exist. But it actually does—the *Slumber King*. Prove it yourself. Study the features of this matchless spring, at any store.

To get the full luxury from your *Slumber King*, of course you will want the mattress it deserves—the finest cotton mattress and biggest value in Canada for more than 30 years—the *Ostermoor*. Sold everywhere in the Dominion at one low price, only $25.

SIMMONS
Slumber King
BED SPRING

The Evening Examiner

PHONES—Editorial 1661. Business Office, 1660. Private Branch Exchange to all Departments.

The Examiner is a member of the Audit Bureau of Circulation.

The Daily Examiner, published every lawful evening, by The Peterborough Examiner, Limited. Office, 416 George Street. $6.00 per year, delivered in city; out-of-town subscribers, by mail, $4.00 a year.

The Weekly Examiner, published every Thursday. Subscription price $1.50 a year.

J. S. REPRESENTATIVES

Special U. S. Representatives—W. H. Stockwell, 629 People's Gas Building, Chicago, Ill.
New York—Chas. F. Miller, 286 Fifth Avenue.
Advertising Rates on application.
R. M. GLOVER, Managing Director.

MONDAY, MARCH 22, 1926.

SPEEDING UP THE PROCEEDINGS.

Hon. W. E. Raney's objection to speeding up the proceedings in the Legislature will not be generally shared.

The man on the street welcomes any sign of business principles in the transaction of public affairs, and is inclined to grow impatient over long and profitless debates, hair-splitting and unnecessary criticism.

So long as the business of the Province is not neglected in the speeding up process, the majority of people favour a short session, realizing that it is what is done that counts and not the number of days it takes to do it.

The usual complaint is that too much time is wasted by all our public bodies, and unfortunately that complaint is well founded.

There is no sound reason why by strict attention to business the proceedings could not be considerably expedited, and Mr. Ferguson's efforts in this respect will be appreciated by most people who have given a thought to the question.

THE BOY SCOUT MOVEMENT.

The reviving interest locally in the Boy Scout movement should be welcomed by the whole community.

There is so much benefit to be derived from the work of this organization that citizens generally should be glad to extend a helping hand.

The "gang" spirit that exists in every boy must have an outlet, and nothing offers such a sure safety value as does the Boy Scout organization.

The idea that this movement is militaristic in nature has surely been dispelled by this time, save in the minds of Agnes MacPhail and a few other people.

Boy Scouts are not brought up to be soldiers; they are, however, brought up to be good citizens and good Canadians, and no boy can be a member of such an organization for any appreciable length of time without feeling the benefit of the training and passing it on to other boys around them.

The citizens who have allied themselves with the movement here are doing a real community service, and the interest they are showing in the work should have splendid results.

THE SIZE OF THE CATCH.

The cutting down of the size of a day's legal catch of bass from eight to five is a step taken by the Ontario Government to check the rapid depletion of the Provincial waters.

Whether it will have any great success in that direction is problematical.

Undoubtedly in the past there has been among the numerous visitors at Ontario's fishing resorts a large number of the genus commonly known as "fish hogs."

Everybody has come across a specimen or two, men who catch fish by the boatful in order that they may go home and boast to their friends about the size of their catch.

Stories of heaps of rotting fish left behind by such visitors when they break camp are too common to leave any doubt of the authenticity of at least some of them.

These "fish hogs" have pointed no attention to the old limit of eight bass per day, and it is too much to hope that the smaller limit now decided upon will have any effect upon their wholesale fishing.

The only thing that would do that would be a stiff fine for the offenders whose unsportsmanlike conduct is, the Examiner is sure, as much resented by their fellow-visitors as it is by Canadian sportsmen.

OLD AGE PENSIONS.

The scheme of old age pensions as proposed by the Federal Government really passes the buck on to the Provincial Legislatures, inasmuch as it will only come into effect in those Provinces whose Legislatures adopt the plan, and in such cases half of the expense will have to be met by the Province.

There are several angles in connection with old age pensions.

On one side is the ease of mind they give to hard-working citizens who can look forward with confidence to the future knowing that should illness or financial disaster overtake them they will not be left penniless in their old age.

On the other is the undoubted fact that old age pensions put a premium upon extravagance and shiftlessness.

While one man with an eye to the future denies himself many luxuries in order to put by enough money to take care of him when his working days are over, another may say to himself that he might as well have a good time in his younger days because when he grows old the state is going to look after him.

This factor enters into the situation beyond a doubt, and will have to be taken into consideration no matter what plan of old age pensions is adopted.

THAT IRISH "BOMBING."

The public sense of what is important is a curious study in psychology. Yesterday, for example, hundreds of words were cabled across the Atlantic telling how two harmless pieces of fireworks were thrown into two Irish dinners held in London, attended by Premier Baldwin and the Prince of Wales. The far vaster thing, namely, that the Prince Minister of Britain, and the heir apparent to the throne of Britain, were the chief guests at these Irish dinners, was not thought worthy of comment. The mad prank of perhaps one unbalanced Irishman—if he was an Irishman at all—is magnified into a new Clerkenwell explosion; the history-making event of Celts and Saxon Prime Minister and Prince uniting to honor Ireland's Day is passed over in silence.

Yet to those of us whose memories go back only to the late nineties and the early nineteen hundreds, the presence of the Prince of Wales and of England's Prime Minister at a St. Patrick's Day dinner is a tremendous thing. Fifteen or even ten years ago, such a thing would have been regarded as impossible. In Parnell's day, and even in the days of John Redmond, members of the Irish Party, although popular in the House of Commons, had practically no social intercourse with the English people. John Morley, in his "Recollections," recorded as something worthy of particular notice that he occasionally had some of the Nationalist leaders to dine with him; and when Parnell was induced to speak from the same platform as Gladstone on the occasion of the opening of the "Eighty Club," the newspapers featured the incident as a most remarkable event.

Only a generation separates St Patrick's Day, 1926, from those dark times. Only half a decade separates it from bitter days when Englishmen and Irishmen were shedding each other's blood. Yet, so healing is the power of good-will, so great the power of justice, that the reconciliation of 1922 has brought eight-century old foes into fraternity and concord. That, surely, is a fine thing to dwell upon, an historic vindication of the potency of goodness — something challenging reflection. Yet, so topsy-turvy are the times, so accustomed have we become to the rapid sweep of events, that a milestone in the relations of two great peoples is subordinated to the pranks of an evidently irresponsible individual.—Ottawa Journal.

THE EMBARGO PROPOSAL.

Speaking in Parliament the other day Mr. T. L. Church of Toronto suggested "an absolute embargo on American coal." It is a curious suggestion, and one which no Government is likely to adopt.

Canada annually imports from 15,000,000 to 20,000,000 tons of coal. Over 97 per cent. of this tonnage comes from the United States. To reduce this percentage by the importation of Welsh coal and to reduce the total of imports by the transportation of Canadian coal to non-coal-producing Provinces, is a sound and businesslike policy, in so far as it can be accomplished without unduly enhancing the cost to the consumer. But to suggest, as Mr. Church does, that the Canadian consumer shall be absolutely deprived of United States coal and forced to depend upon coal mined in Canada or Great Britain is to propose something not at present feasible.

The first thing to do is to demonstrate that Canadian or Welsh coal, or both, can be laid down in Central Canada at a price which will compete with that of American coal of similar grade, so that the cost to the consumer will not be enhanced. With that demonstrated, and the quantity as well as the price of such coal ensured, the situation will take care of itself.

In the meantime talk of an embargo is harmful. While the people of Mr. Church's home town are aware that things which pop into his head often pop promptly out of his mouth—while they will recognize his embargo proposal as one of those loose suggestions he is accustomed to make—a statement made in the House of Commons is apt to be taken more seriously elsewhere. And some time when Canada seeks more coal from her neighbor (as she has done before now on occasions of scarcity) these embargo suggestions may be quoted against her by States of the Union which would like to secure Canada's share. The fact is that Canada is in no position to embargo American coal, and that no one in authority in any of the political parties would advocate an embargo.—Toronto Star.

NOT A NEW THING.

Extended discussion appears to be an unavoidable preliminary to the attainment of any great object or the execution of any great project. Before the Suez Canal was dug or the peninsula of Panama ditched, years of discussion ensued. In this country, before the Rideau Canal was navigated, either the Intercolonial or the Canadian Pacific Railroads built, Niagara harnessed or a bridge thrown across the St. Lawrence at Quebec, there was much speculation, controversy and talk. And the same has proved true in the case of the Hudson's Bay Railway, to forward the completion of which, in accordance with the sessional programme of the Government, Parliament is being asked to make an initial grant of $3,000,000.

People there are who seem to consider this Hudson's Bay Railway as something new, a question which never before has confronted the Commons. They know not their Manitoba history. Nearly half a century ago there went to Winnipeg from the county of Oxford a certain Hugh Sutherland, who embarked in the lumbering and contracting business in the then town and who conceived the idea ten years later of a railway eventually to reach the shores of Hudson's Bay. He talked about it and wrote about it, using the same arguments which are now uppermost, and the result of his agitation was the incorporation in the year 1887 of a company known as the Winnipeg & Hudson's Bay Railway Company and the construction of the first 40 miles which led from Winnipeg in a northerly direction. If we remember that the North-west Rebellion occurred in the year 1885, we may the more readily estimate the age of the undertaking. As early as the year 1894 Mr. Sutherland contributed to one of the magazines an article bearing the familiar title, "Nature's Outlet for the North-west," and at a later date, at his solicitation and argument, the firm of MacKenzie & Mann extended the railway to Le Pas. Thence its further extension northward was begun under the Laurier administration, the then Minister of Railways and Canals, Hon. George P. Graham, turning the first sod and having a silver spade to commemorate the occasion. The project was considered feasible by that Government, and it was considered just as feasible by the succeeding Government which pushed steel forward until the line had attained a length of 332 miles, over which trains began to operate. Had not the war intervened and rendered a stoppage of work, advisable in view of the necessity for concentration of effort upon a greater task, the probability is that the railroad would have been fully completed and trains would have been long since running into the terminal at Port Nelson, there to discharge their freight of grain and other Western products and to bear back to "the front" the timber and minerals of the Northland.

It will thus be seen that the Hudson's Bay Railway is by no means a new project. Indeed, it is almost as old as the Province of Manitoba, and it has been debated times without number in Parliament and out of Parliament.—Brockville Recorder and Times.

EDITORIAL NOTE SAND COMMENT.

It looked yesterday, at least, as if Miss Spring had arrived right on scheduled time.

A community drive on the slush on the sidewalks would seem to be in order.

The Ontario Government lost $8,000 in connection with its apple selling scheme last autumn. In view of the splendid name won for Ontario apples in England through this effort, the people of the Province will feel that the expenditure was well worth while.

Fumes from a cargo of New Zealand cheese rendered two sailors unconscious. That should be ripe enough to satisfy the most ardent lover of antique cheese.

— RADIO — PROGRAMS

BEST PICK.

WTAM (389.4) Cleveland, O. 6—Orchestra. 8—Concert. 9—Vocal. 10—Classical. 11—Dance tunes.

WBAP (475.9) Fort Worth, Tex. 6—Orchestra. 7:30—Quartet. 9:30—Orchestra. 11—Entertainers.

KFI (467) Los Angeles, Calif. 7—Barn dance program. 8—Orchestra. 9—Vocal. 10—Studio.

WEAF (492) New York City. 10—Grand opera, "Nozza de Figaro."

EASTERN TIME.

WEAF (492) New York City. 4—Helene Forker, soprano. 4:15—Pearl Beards, pianist. 4:30—Paul Winnell, baritone. 4:45—"Poets I Have Met," by Walter Yust. 5—Vincent Lopez and orchestra. 6—Dinner music. 7—Columbia University lecture. 7:20—Raymond G. Parker, tenor. 7:30—"The Lullaby Lady." 8—"Pop Concert." To WOO (508.2). 9—A. and P. Gypsies. To WEEI (476), WCAP (469), WWJ (352.7), WJAR (305.9), WOO (508.2). 10—Grand opera, "Nozza di Figaro." To WOO (508.2), WCAE (461.3), WJAR (305.9), WCAP (469), WTAG (268). 11—Ben Bernie and orchestra.

WTIC (348.6) Hartford, Conn. 5:50—Trio. 9—Entertainers. 9:30—Orchestra. 10:30—Classical.

WCX (516.9) Detroit, Mich. 6—Orchestra. 8—Studio.

WWJ (352.7) Detroit, Mich. 6—Orchestra. 8—Dance tunes.

WCAP (469) Washington, D. C. 6—Variety.

WCAE (461.3) Pittsburgh, Pa. 6:30—Concert. 7:30—Vocal. 8—Concert. 9—Studio. 11—Orchestra.

KDKA (309) Pittsburgh, Pa. 6:30—Concert. 9—Light opera.

WBAL (246) Baltimore, Md. 6:30—Orchestra. 7:30—Organ. 8—Musical varieties.

WBZ (333.1) Springfield, Mass. 6:30—Ensemble. 7:30—Organ. 8—Orchestra. 8:30—Concert.

WADC (258) Akron, Ohio. 6:30—Concert. 1—India Owls.

WGY (379.5) Schenectady, N. Y. 6:30—Orchestra. 7:45—Musical.

WCAU (278) Philadelphia, Pa. 7—Vocal and instrumental. 9:30—Variety. 10:30—Orchestra.

CKAC (410.7) Montreal, Can. 7:15—Concert. 10:30—Orchestra.

WRNY (258.5) New York City. 7:20—Musical. 9:30—Instrumental. 10—Orchestra.

WHAS (399.8) Louisville, Ky. 4—Concert.

WBBM (226) Chicago, Ill. 4—Musical varieties. 6—Vocal and instrumental.

WFAA (476) Dallas, Tex. 4:30—Instrumental and vocal.

KFAB (340.7) Lincoln, Neb. 5:30—Concert. 8:30—Orchestra.

WKRC (423) Cincinnati, Ohio. 6—Popular. 9—American Legion program. 12—Frolic.

WCCO (416.4) St. Paul-Minneapolis. 6:15—Concert. 8:30—Musical.

WOAW (526) Omaha, Neb. 6:20—Songs. 6:30—Orchestra. 9—Classical.

KFNF (266) Shenandoah, Ia. 7—Concert.

KSD (545.1) St. Louis, Mo. 7—Vocal. 9—Piano.

WLW (422.3) Cincinnati, O. 7—Concert. 8—Variety. 10—Orchestra.

WSM (282.8) Nashville, Tenn. 7:15—Orchestra. 8—Vocal. 10—Orchestra.

KPRC (296.9) Houston, Tex. 7:30—Orchestra. 8:30—Vocal.

WHO (526) Des Moines, Ia. 7:30—Musical. 8—Variety. 11—Orchestra.

WDAF (365.6) Kansas City, Mo. 8—Vocal. 11:45—Frolic.

WEMC (286) Berrien Springs, Mich. 8:15—Studio.

KTHS (374.8) Hot Springs, Ark. 9—Orchestra. 9:45—Ballads. 10—Novelty orchestra.

MOUNTAIN TIME.

KOA (322.4) Denver, Colo. 6:30—Concert. 8:30—Musical. 9:30—Orchestra.

KSL (300) Salt Lake City, Utah. 8—Studio. 10—Musical.

PACIFIC TIME.

KGW (481.5) Portland, Ore. 6—Concert. 8—Vocal and instrumental.

KPO (428.3) San Francisco, Calif. 6:40—Orchestra. 8—Organ. 9—Variety. 11—Orchestra.

KNX (337) Los Angeles, Calif. 7—Feature. 10—Orchestra. 11—Orchestra.

WISE AND OTHERWISE

Earl Carrol says a minister wouldn't have been shocked at his party, but he doesn't say what minister.

When you kiss a girl in a quiet spot, it's quiet only because she can't very well talk while being kissed.

One of the best ways to make little things count is to get a job as a thir grade arithmetic teacher.

She—Is bookkeeping easy?
He—Yes—unless the people you borrow from have good memories.

Our philosophy is that the world ends every night and starts out new again every morning.

Birds building their nests seem happy. They don't try to make them larger than they did last year.

Spring clothes look fine on slender people but don't feel so well on slender incomes.

One of the most important parts of an auto is the nut that holds the wheel.

The worst lie I ever heard tell of was the golf ball that landed in the middle of a newly plowed field.

'Sfunny about a telephone girl. She has to make both ends meet or she can't hold her job.

This thing has puzzled me for year,
So tell me, if you can,
Why Solomon, with his hundred wives,
Was called the wisest man?

A THOUGHT FOR TODAY

FOLLOWING AN EASY COURSE

There is one thing that makes human beings accomplish things, progress steadily, have a desire to do bigger things — actually do bigger things, and that is — Enthusiasm.

When you go through a day utterly devoid of enthusiasm, you are just like a sluggish little stream of muddy water, flowing its easiest downhill course.

Many seaweeds extract iodine from the water in their life processes.

Fellowship of Prayer

MONDAY.

Responsibility Repudiated.

Read Jn. 15:222-27. Text: 15-22. But now they have no excuse.

Meditation—Such words as never man spake fell upon their ears. They saw the mighty works he did. They were content to receive and not to give again. He required that they who were born of Abraham should validate their sonship in Israel by living as Abraham lived, and they would not. Because his gospel demanded sacrifice of what they had received they hated both him and his Father. Greater is the obligation of our generation, more truth, power, privilege has been ours than in all the ages before. Greater our condemnation if as stewards of the oracles of God we are content to appropriate the riches of his grace and to refuse the obligation of our spiritual stewardship.

Prayer—O thou who didst first love us and didst give Thyself for us, forgive because we have been ready to receive and have rejected our obligation to give and to serve. Teach us that only he lives most who serves best. Purge us from all subtile and corrupting selfishness, lest we refuse the cross. Amen.

(Copyright, 1926—F. L. Fagley.)

LADIES' AID ELECTS OFFICERS FOR YEAR

Reports To Annual Meeting Show Very Successful Year.

LAKEFIELD, March 22. — The Ladies' Aid of the Regent Street Church held its regular meeting on Tuesday afternoon in the basement of the church. After the usual opening devotional exercises, the business was proceeded with. It is customary at the March meeting to elect officers for the ensuing year, and this year practically the entire slate of officers were returned.

The following is the list: President, Miss Webster; 1st Vice-President, Mrs. Nugent; 2nd Vice-President, Mrs. U. Payne; Secretary, Mrs. Walter Hamblin; Assistant Secretary, Mrs. Wm. Purdy; Treasurer, Mrs. S. S. Spence; Assistant Treasurer, Mrs. W. A. Nixon; Treasurer Flower Fund, Mrs. F. H. Richardson; Organist, Mrs. Percy Spence; Auditors, Mrs. Wagar and Mrs. Higgins.

During the past year the Ladies' Aid has carried on its usual work, including the annual Thanksgiving dinner and the Christmas fair. Both met with greatest success, as did the smaller efforts of the committees. The apron committee held an 'At Home' in April at the home of Mrs. I. H. Payne, which was most successful; the fancy work committee ran a refreshment stand on the 13th of July, and the woollen committee gave a concert in September. All these efforts netted a creditable sum of money to the treasury of the Ladies' Aid.

A clipping taken from a Newcastle paper, referring to the play put on recently by the choir of the United Church has a great deal of local interest, as the paper gives a great measure of credit to Mrs. Lilian Sutton, who is well-known in Lakefield, where she made many friends during four years' residence as the wife of the manager of the Sterling Bank.

"The play, which was entitled 'Receiving the Parson, a Tantalizing Tangle,' was a complete success and too much cannot be said of the faithful work of Mrs. Lilian Sutton, the wife of our popular banker. She is a trained singer, and has had considerable experience in directing amateur theatricals and musicals, and threw her whole soul with unbounded energy into directing the rehearsals as well as taking a leading part in the play."

The Tag Day held last Saturday under the direction of the Catholic Women's League, was most successful, the total receipts being $73.94. The ladies in charge and their corps of assistants were highly gratified at the generous response. The winning team among the taggers was Misses Margaret Allen and Margaret Bissonette.

Wednesday being the feast of Saint Patrick, was specially observed in St. Paul's Church.

It was observed by all the children and grandchildren of the Emerald Island by wearing the national emblem.

MARMORA NEWS.

Mrs. Robert Scott, President of Women's Institute.

MARMORA, March 22. — Local disciples of Orpheus are keen on resurrecting the town band. A meeting of a preliminary nature was held in the council chambers on Thursday evening. Several of the bandsmen put in an appearance and youthful aspiring musicians were also represented. Eventually Mr. Orvil Leonard was voted to the chair for the evening's business. Messrs. R. Bonter, W. Archer and N. Mitchell were appointed as a committee to confer with Dr. Crawford, W. F. Bowen and J. P. Marion of the Booster Club with a view to getting that organization's valued support. It was movel by Mr. W. Archer and seconded by Mr. Robert Bonter, that Mr. J. P. Marion be president and Dr. H. Crawford and Mr. W. F. Bowen the two vice-presidents, the motion carrying unanimously.

Upon the motion of Mr. R. Bonter, seconded by Mr. J. E. Gehan, Mr. W. Archer was appointed conductor. Mr. J. E. Gehan received the appointment of secretary upon the motion of Mr. Orvil Leonard, seconded by Mr. J. Laird. Mr. R. Bonter moved and Mr. W. Archer seconded the motion, whereby Mr. N. Mitchell received the treasurership. Mr. R. Bonter was appointed band sergeant.

The next meeting in all probability will be held in the same chambers next Tuesday evening, when equipment of band and drawing up of regulations will be among the main matters of business.

Another old resident, in the person of Mrs. Richard Compton, is in a state of ill health at present.

Several townsfolk attended the sale of the farm and household effects of Mrs. Ethel Paek, of Madoc township on Thursday afternoon.

Miss McCrae, of Durham, has been engaged by the Public school trustees as teacher for the new room, which is being opened in the C.O.C.F. hall after the Easter vacation.

Mr. Alex Mitchell, of Toronto, is renewing acquaintances around town.

Mrs. Archie Jones is on a visit to relatives in Belleville.

A number of young folks of the United church Sunday school are practising for a play shortly to be produced.

Deloro Minstrels.

A well packed house greeted the Deloro minstrels on their re-appearance in Deloro hall on the evening of St. Patrick's Day. A highly pleasing programme was put on by the dusky entlemen, for whom Mr. R. A. Elliott acted as interlocutor. Songs receiving great applause were given by Messrs. F. Neal, F. Melvaer, T. B. Cheeseman, E. Bennett and A. V. Yates. The latter's song boosted the Safety First movement. During the intermission, the latest acquisition to the troupe, Mr. Earl Bennett, distributed chocolate bars among the children. The event was staged under the auspices of the local Women's Institute.

CATTLE, GRAIN AND PRODUCE

Peterboro—Toronto—Montreal Winnipeg

MONTREAL GRAIN AND PRODUCE

MONTREAL, March 21 (Canadian Press).—The export trade in grain in the Montreal market was again reported dull Saturday, there being few firm bids received from foreign buyers for supplies in any position. The demand from domestic buyes was also limited, sales being confined to odd cars, and prices were unchanged.

The tone of the butter market was firm and prices showed no change, but the volume of business was small owing to the somewhat restricted demand. Sales were made of Townships No. 1 pasteurized at 47, Western No. 1 pasteurized creamery at 46 1-2, and Australian No. 1 pasturized creamery at 45 1-2 to 46 cents per pound. Receipts on Saturday were 1,536 packages.

The market for cheese remains unchanged, business in all directions being generally quiet but the tone was steady with Western fancy white and colored quoted at 25c; Quebec 20-pound cheese at 21 1-4, and winter made goods at 19 to 19 1-2c per pound. Receipts Saturday were 46 boxes.

On account of the large number of supplies arriving from foreign sources and owing to the continued small production in the provinces of Quebec and Ontario the market for eggs closed with a much firmer undertone and prices for fresh firsts and seconds were 1c to 2c per dozen higher. The demand continues heavy and sales of fresh extras on Saturday were made at 40 to 41, firsts at 35, and seconds at 32 to 33 cents per dozen. Receipts on Saturday were 1,117 cases.

CHICAGO GRAIN

CHICAGO, March 20 (Canadian Press).—Immense liquidating sales in which houses with eastern connections took the lead, resulted today in forcing the wheat market to go 10 1-2 cents a bushel under the week's best prices, but corn proved stubborn and finally scored gains. Leading eastern holders of wheat were said to have closed out their accounts, influenced a good deal by exceptionally favorable demestic wheat crop conditions.

Closing quotations on wheat were unsettled, 3-8c to 2 1-2c net lower, May (new) $1.57 3-8 to $1.57 5-8 and July $1.38 to $1.38 1-8, with corn at 1-8 to 5-8c advance; oats, unchanged to 1-4c higher, and provisions varying from 27 cents decline to a rise of 2 cents.

DRAWING GASOLINE FROM THE TANK.

If a gasoline tank is not equipped with a drain cock, the following idea is of value when gasoline is wanted for priming or other purposes. Get a piece of metal tubing a few inches longer than the diameter of the tank. Insert the tube in the tank with thumb held securely over the outer end of the tube. Withdraw the tube and the gas which has entered it will be withdrawn.

Only 1 *out of* 4 is Selected!

THE Goodyear Selected Dealer plan of selling tires helps to keep Goodyear prices low, helps to increase the quality of Goodyear Tires, and improves the service you receive.

In two ways.

First, it reduces selling costs. Goodyear sells to only 2500 of the 10,000 tire dealers in Canada. Goodyear needs only salesmen enough to call on 2500 dealers instead of 10,000. Goodyear needs only billing clerks and stenographers and shippers enough to handle the business of 2500 dealers instead of 10,000. So Goodyear saves immense sums of money which help to keep Goodyear prices low or go into tire improvements.

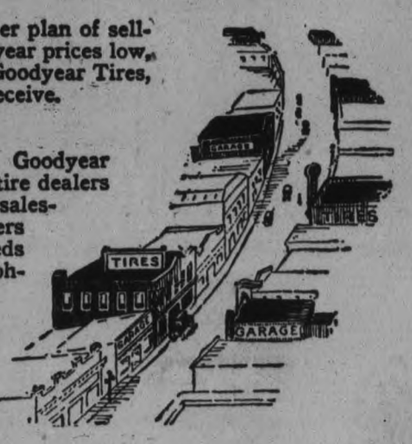

Second, it enables us to select the best dealer out of every four. Because Goodyears are the largest selling tires in Canada, most dealers would like a Goodyear franchise. But there are strict standards to be met. Every Goodyear Selected Dealer must be a good business man, running his business efficiently so that he does not need an exorbitant margin of profit. He must appreciate the savings to be made by concentrating on Goodyear Tires and so reducing his investment. He must pass these savings on to his customers in the form of service—advice on the care of their tires, help in getting the most mileage from those tires.

***This* service is available to you from your nearest Goodyear Selected Dealer.**

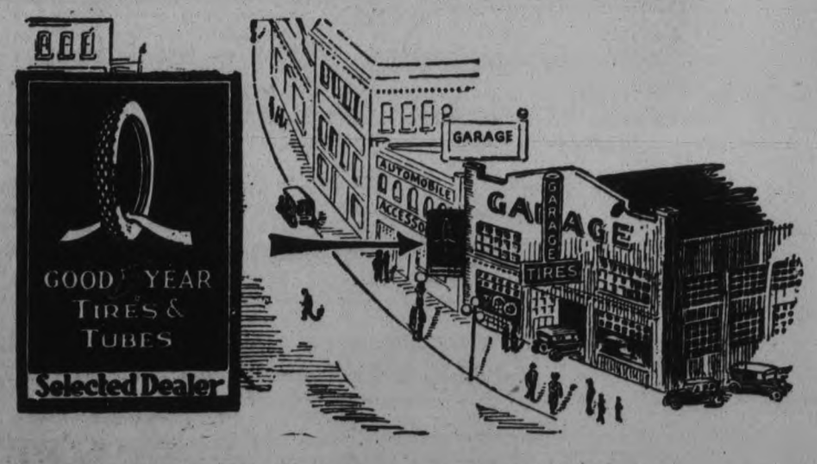

Goodyear means Good Wear

GOODYEAR
MADE IN CANADA

Magee's Garage
211-213 Hunter Street,
Phone 1050.

Selkirk & Elliott
171-173 Hunter Street
Phone 98

Full Line of Goodyear Tires **J. W. WATSON** **Tire Service 446 George St.**

Handiest thing in the house
FOR BURNS AND SCALDS
Burns and scalds are inevitable in the kitchen. Keep "Vaseline" Jelly handy. Soothes and heals. Pure. Safe. Famous for two generations.
Chesebrough Mfg. Company (Consolidated)
5520 Chabot Ave., Montreal
Vaseline
TRADE MARK
PETROLEUM JELLY

GREAT INTERNAL LOAN PROPOSED BY PARIS PAPER

"Matin" Broadcasts Plan as Solution of French Finance Problem.

PAY TWO PER CENT.

Reduction of Interest Would Provide Several Billion Francs.

PARIS, March 22. — (Canadian Press).—A vast internal loan issued by the Government, bearing two per cent. interest, but offering attractive inducements to investors, is suggested by the Matin as a solution for the problem of France's internal and external debts and a means for revivifying the franc.

France, says the newspaper, is now paying out more than two-thirds of its revenue in interest on accumulated debts. The reduction of interest payments, which such a loan would make possible, according to the Matin's calculations, would provide several billion francs each year. This could be further used in the process of financial regeneration to compensate the buyers of the bonds for the low rate of interest.

The Matin suggests that the bonds be free from taxation and not subject to inheritance dues and that they be received as payment on all taxes.

The Matin's proposal was broadcast throughout France, and outlines of it appeared in the newspapers of every city to-day.

SIMPLE RITES AT FUNERAL OF PRESIDENT COOLIDGE'S FATHER

Body in Grave on Bleak Vermont Hill—Cortege in Sleighs.

NO HYMNS SUNG

PLYMOUTH, March 22.— Amid the flakes of a dying snowstorm the body of Colonel John C. Coolidge was buried Saturday, while his son, the President of the United States, stood beside the grave with bared head.

The grave was in the hill cemetery, adjoining the farmlands which Colonel Coolidge and his ancestors have cultivated for a century. Simplicity marked the final rites. The deepest reverence was shown by those who gathered for the services, but no eulogy was pronounced.

The Episcopal service was read at the home and at the grave. The Chief Magistrate of Plymouth Notch was buried as unostentatiously as had been his departed neighbors before him. The only difference was that the President of the United States, the first lady of the land and his grandson were among the mourners. Neighbors and friends sat in the little farmhouse home with the chief mourners and members of the President's official family.

No Hymns or Music.

The Rev. John White, an Episcopal clergyman, officiated. He carried out the wishes of the dead man, omitting hymns and music, and read only the prescribed funeral service and a selection from the 121st Psalm, which contained this appropriate sentence:

"I will lift up mine eyes unto the hills whence cometh my help."

As the little clock in the living room of the Coolidge farm house struck 2 o'clock, the minister began the service reciting in a clear voice which could be heard by those who stood outside in the snow-bound road.

The President and Mrs. Coolidge sat near the coffin which was covered by Easter lilies sent from the White House conservatory. The cortege to the cemetery was composed of sleighs and was followed by a group of fifty or more persons. A squad of State militiamen led the procession.

The most solemn scene of the day was that in the cemetery. The President, Mrs. Coolidge and their son, John, stood by the side of the open grave with the minister in front of them. Behind them were grouped relatives. There, amid banks of snow high above the road passing the graveyard, the burial service was read, while the drone of a passing airplane carrying photographers to the metropolitan cities mingled with the voice of the clergyman.

Guardsmen Bear Body.

The only bit of color in the sombre picture was imparted by the soldier bearers. Six commissioned officers and privates of the Vermont National Guard in khaki carried the body from the little white cottage to the hearse, marched behind it to the cemetery and bore it from the road up the steep incline to the grave beside that of Colonel Coolidge's second wife.

Only the President, Mrs. Coolidge and their son, a few relatives from Plymouth and Proctersville and Attorney General Sargent stood at the open grave. Other mourners and those of the cortege remained on the roadway below the elevated site where John Coolidge, the original settler of the town, and his descendants for five generations are buried.

The President stood with bowed and uncovered head although a wet snow was falling. Movie cameras recorded the scene of a nation's chief paying a son's tribute to his father.

Neighbors and friends trudged through the deep drifts to pay their last respects, braving the sleet and snow that fell all day, adding dreariness to the bleak landscape.

AUCTION SALES AT DOWNEYVILLE

Mr. and Mrs. Joseph Lynch and Edward Clancy Are Selling Out.

DOWNEYVILE, March 22. — A very successful auction sale was held on Friday of farm stock and implements of Mr. Joseph Lynch, George and Ted Jackson, of Port Perry, were the auctioneers and sold everything for high prices. Cows sold from $70 to $95.00, horses from $125 to $165, two year old cattle $45 and yearlings at $25; calves at $10 and $12 each. A brood sow brought $80 and young pigs at $8 each; also a bunch of hens went at $1.35 each. Implements also sold high and it was a splendid sale.

Mr. and Mrs. Lynch nad family are moving to Huntsville where they intend to reside. They are another of the many families leaving this place.

Mr. Edward Clancy intends holding a sale of his entire stock, implements, etc., next week.

Film Biography Of King Edward VII Is Proposed

LONDON, March 22 (Canadian Press).—The approval of the British Government is being sought for a "film biography" of King Edward VII., the intention having been to preserve the picture as a historical document for future generations. The project has given rise to discussion of possible film biographies of all great men.

"We shall not do as the Americans perhaps would be tempted to do—make a romance of the life of the late King," said the director of the company which is negotiating with the Government officials. "We shall, instead, treat the subject with absolute regard for the truth, without elaborations. Such scenes as those at the coronation and various state functions will be truthfully but picturesquely portrayed."

WEDDING BELLS

ARMSTRONG—REYNOLDS.

BETHANY, March 22. — Miss Clara Reynolds, daughter of Mr. Charles Reynolds, Sr., was quietly married to Mr. Sidney Armstrong of Springville in Toronto on Monday. The best wishes of the community go with the young couple.

The largest topographic map in the world is in California, measuring 600 feet by 18 inches.

A machine has been designed that digs, cleans, grades and delivers potatoes in a single operation.

RE-ELECTED.

Rev. W. L. Laurence, of Sault Ste. Marie, who has been re-elected grand master of the Orange Grand Lodge of Ontario west.

after eating Too Much take some Pep-O-mint
LIFE SAVERS
THE CANDY MINT WITH THE HOLE
they help digestion

"always good taste"

SENATOR HURT.

Senator J. G. Turiff, who was injured when struck by a street car in Ottawa on Sunday.

DOURO PERSONALS.

DOURO, March 22.—The many friends of Mrs. Richard Condon are glad to hear she is recovering.

The auction sale of stock and implements held by Mr. Frank Kennedy was largely attended.

Miss Colette Shannahan of Prescott is visiting her grandparents, Mr. and Mrs. M. O'Brien.

Mr. and Mrs. Thos. Heffernan, accompanied by Mrs. M. McKiever, left on Monday for White Plains, N. Y., where they intend to make their future home.

Mr. and Mrs. Austin Allen of Peterboro attended the auction sale held by Mr. Frank Kennedy.

A large number attended the 17th of March concert in Peterboro and report a good play.

Mr. Frank O'Brien, 5th line, entertained a number of young people on the 17th of March, the evening being spent in music and dancing.

Mr. Frank Kennedy is moving into the house lately occupied by Mr. A. Carveth.

FIVE-DAY WEEK.

Adopted By the Vancouver Building Trades.

VANCOUVER, B.C., March 22.—(Canadian Press). — Carpenters, stone masons and bricklayers of Vancouver, through their unions, have notified contractors of the city that they will work on the five-day-a-week plan after May 1. They will ask for no change in pay. Plasterers of the city already have adopted the five-day-a-week plan.

Plumbers and contractors are still negotiating a new wage scale, the men asking $9 a day, and employers allowing $8.

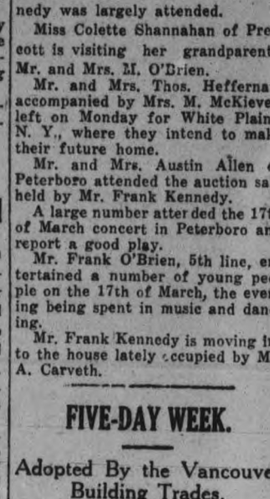

The tonic and laxative effect of Laxative BROMO QUININE Tablets will fortify the system against Grip, Influenza and other serious ills resulting from a Cold.
The box bears this signature
E. W. Grove
Price 30c. Made in Canada.

16 METAL WORKERS INSTANTLY KILLED BY FURNACE EXPLOSION

Hundreds of Tons of Molten Metal Engulfed Employees of Woodward Iron Company of Birmingham, Alabama—One of Worst Accidents in Industry.

SCORE INJURED AND SOME MAY DIE.

BIRMINGHAM, Ala., March 22—Four hundred tons of molten metal, slushing and sputtering in all directions when No. 2 furnace of the Woodward Iron Company, ten miles west of Birmingham, exploded Saturday, caused the instant death of sixteen workers and brought injury to nearly a score of others. Some of the injured are not expected to live.

The eighty-foot ore-melting device gave way without warning and the whir and swish that came with the downpour of metal told those outside the flaming area what had happened. A number of workers were struck by the molten iron and died instantly. Those not directly in the path of the fiery shower were caught in its scattered sheets. Some were gravely injured, others were not so seriously hurt.

The explosion wrecked steam and water pipes and sent their contents into the mass. The mixing of water with the metal and burning coke added to the havoc.

The accident was one of the most unusual in the history of iron making in this district. The cause of it has not yet been determined. The furnace was heated full blast and blew up just before time for the cooling process to begin.

"She broke off at the third ring just where the waterpipes go in,' declared an old iron maker who was standing nearby. The furnace was nineteen feet in diameter and was heavily lined with firebrick.

Rescue crews, quickly formed, began the task of removing the injured and then the dead. More than an hour was required for the metal to cool. It had run in a great mass for some distance then trickled off in lesser streams, making wierd figures about the plant.

Several of the bodies were burned under the wrecked plant and it was several hours before they were sighted.

The top of the furnace was lifted and hundreds of tons of molten metal spread over an area of several hundred feet. The men who caught the force of the flaming cloud had no chance to escape. Scores of other employes were working just outside the area covered by the scattered metal.

Frank Creckard, President of the company, said that he was at a loss to explain the accident, as the furnace was in first-class condition, and so far no reason has been found for it giving way.

Two fatalities occurred March 4 in a similar explosion at furnace No. 1 of the same company.

SLAYER AND HIS GANG ADMITTED BIG GEM THEFTS

Escaped Murderer Arrested in New York Tells of $385,000 Lost.

EIGHTH CAPTURED.

Bandits Specialized on Jewel Robberies—Suspected of Five Murders.

NEW YORK, March 22—Richard Reese Whiteemore, 28-year-old escaped murderer from Baltimore; his 24-year-old wife, Margaret, known in Baltimore as "the Tiger Kid," and six members of his band of robbers were accused by the police Saturday of seven spectacular holdups within the last year, in which the loot totalled nearly $500,000. Whittemore and his companions, according to the police, admitted six of the robberies, amounting to $386,000, but denied a $63,000 bank robbery last October in Buffalo, where two guards were killed by the bandits. The Whettemore gang is now suspected of five murders.

Police Commissioner McLaughlin issued a statement attacking the character of some of the night clubs in New York as a result of the round-up. Pointing out that Whittemore and others of his band had made the Chantee Club at 132 West Fifty-second Street a rendezvous, Mr. McLaughlin said gangs of criminals made a practice of spending their booty and plotting new crimes at various night clubs.

Detectives Are Promoted

Commissioner McLaughlin promoted Detectives John Cronin and Edward Tracey to first-grade rank, increasing their salary from $2,700 to $3,300 a year, and commended Detectives Walter Sullivan and Thomas Horan, who already had first-grade rank, for their share in rounding up what the police characterized as the most desperate and best-organized gang of criminals that has operated in this country for years.

The eighth member of the gang was arrested Saturday by Detectives Horan and Tracey. This man was Anthony Paladino of 396 St. Mark's Avenue, Brooklyn. In his room the police found two pistols, a blackjack and fifteen pairs of hand cuffs, supposed to have been intended to bind victims of jewel robberies.

Paladino admitted he had acted as a lookout in the hold-up of Albert S. Goudvis and Emanuel S. Veerman, jewelers, at Fifth Avenue and Forty-eighth Street on Jan. 11 last. Participation in this robbery was admitted also by Whittemore, Milton Goldberg and Jack and Leon Kraemer, who were arrested on Friday.

Stolen Gems Put at $150,000

It was learned that the jewels stolen in the Goudvis affair, all unset diamonds, were worth $150,000, instead of $100,000 as at first reported. Whittemore and Paladino revealed that they had sold the diamonds through the Kraemer brothers to a New York "fence" for $100,000, and that Whittemore received $15,000 and Paladino $7,500 as their share of the proceeds. Paladino said the gang had pooled $30,000 from this robbery, and had "salted" it away as "fall" money to be used to engage lawyers and pay bondsmen in case any of the "mob" was arrested. It is not likely to do them much good now, as their confessions to so many crimes will make it difficult for them to get bail.

Whittemore admitted he and his companions had robbed the Lindhous Jewelery Company at Thirteenth Street and Sixth Avenue, of $75,000 worth of jewels in a hold-up on Nov. 25 last. A gold watch that had been stolen in this robbery was found in a bag owned by Goldberg, one of the gang.

Another big robbery admitted by Whittemore was that of the Ross jewelry store at Grand and Forsythe Streets last fall, when $60,000 worth of jewels were stolen.

The gang leader also confessed to the theft of $50,000 worth of jewels in a hold-up of the Stanley Jewelry Company, 125th Street and Seventh Avenue, last November. A watch identified as part of the loot from the Stanley store was found in Paladino's room.

WILL NOT APPEAL.

VANCOUVER, B.C., March 22.—(Canadian Press).—No appeal will be made by the four officials and brokerage houses of the Nash Fruit organizations until after a conference in Minneapolis on March 29, it was announced Saturday.

In a single year more than fifty acres of spruce trees are felled to supply the United States with pulp for postage stamps.

Our national forests cover approximately 157,000,000 acres.

A food to study on, to play on
SHREDDED WHEAT
Children like its crispness

FAREWELL MESSAGE TO OLD RESIDENTS

Surprise Party For Mr. and Mrs. W. G. Rowland Held at Millbrook.

MILLBROOK, March 20.—Mr. and Mrs. W. G. Rowland were made the recipients of a handsome silver tea service, when a surprise party visited their home this week previous to their removal to Cedar Valley to reside, Mr. Rowland and his brother, Mr. Charles Rowland, having purchased the mill property there from Mr. H. McLeod.

Sixty or more of the friends and neighbors were present, and during the evening, Mr. T. H. Aiken read the following address, Mr. Willis Lang making the presentation:

Mr. and Mrs. W. G. Rowland:

Dear Friends.—We, your friends and neighbors have gathered tonight on the eve of your departure from our midst, to express our regret that you are about to leave us.

You have been ready at all times to help us with whatever we have requested of you; you will be greatly missed from this neighborhood.

We wish you the greatest prosperity in the step you are now undertaking. We also wish you the best of health and happiness for years to come, and as tokens of our love and esteem, we ask you to accept this silver tea service, not for its intrinsic value, but in memory of the good times we have spent together.

Signed on behalf of your neighbors and friends,

Mrs. David Lunn and Mrs. Willis Lang.

Mr. Rowland, on behalf of his wife and himself, made acknowledgment of the gift, and the programme of games, music, etc., was proceeded with. Byam's orchestra was present, together with Mr. J. Rusk, violinist, and Mr. C. Thorndyke, with his saxophone.

The committee in charge served a bountiful supper and the gathering did not break up until sometime after the midnight hour.

Mrs. R. L. MacFeat, Secretary of the Irish Free State legation, is the only woman member of the foreign diplomatic corps in Washington.

AUNT OF MRS. WEST COMING TO INQUEST

Mrs. William Ingleby Has Written For Full Particulars.

WARKWORTH, March 22—Mrs. William Ingleby, who resides at Freeman, a short distance west of Toronto and who is an aunt of Mrs. West, who perished in a fire two weeks ago, has written to a friend here for particulars of the tragedy and these have been sent her. Mrs. Ingleby has visited her niece on several occasions and the person to whom she wrote was one of those whom she met on her visits here.

Mrs. Ingleby has replied that she will likely come to Warkworth to attend the inquest which will be held at 2 o'clock next Thursday afternoon.

TEACHER OF SURGERY

Dr. Clarence L. Starr, head of the department of Surgery, of the University of Toronto, who is taking charge of that department at Harvard University during the absence of Dr. Harvey Cushing, who is to deliver the Cameron lecture in Scotland.

A million mothers
vote for this builder of Sturdy Health
That good cod-liver oil is the richest available source of body-building, growth-promoting and disease-resisting vitamins, has been proved not only by thousands of tests by doctors and scientists, but by millions of mothers the world over.
Every lot of Squibb's Cod-Liver Oil has been tested and proved to be rich in the health-giving vitamins and in the element that prevents and cures rickets.
A single pint of Squibb's Cod-Liver Oil is richer in Vitamin A than 1,200 pints of grade A whole milk, than 400 pints of heavy cream, than 100 lbs. of the best creamery butter. And milk products next to cod-liver oil are, it is admitted, the richest sources of this vitamin.
In ordinary cod-liver oil the vitamin content may soon be lost through exposure of the oil to air during the process of its preparation and packaging.
But Squibb's Cod-Liver Oil is prepared by an exclusive Squibb process which not only preserves the Vitamins, but renders the oil more palatable. When kept on ice and taken cold Squibb's Cod-Liver Oil is practically tasteless.
Insist on Squibb's Cod-Liver Oil at your druggist's.

SQUIBB'S
COD-LIVER OIL
E. R. SQUIBB & SONS OF CANADA, LIMITED
107 Duke Street, Toronto
Manufacturing Chemists to the Medical Profession since 1858

Reasonably Priced Within the Reach of All!

QUALITY plus Convenience reasonably priced—that's the reason why Shirriff's Marmalade is served on breakfast tables in thousands of Canadian homes *every day in the year.*
Quality—because the ingredients are pure. Finest Seville oranges imported direct by us from Spain and pure cane sugar skilfully blended in spotless kitchens to produce that rare Shirriff flavor which comes from a fine old recipe.
Convenience—because your grocer has the size best suited to households whether large or small. There's the dainty individual jar, 12-oz., 1-lb., 2¾-lb. container and the big 4-lb. tin, sealed air-tight—the same high quality in every size.
Within the reach of all—because public confidence has created such a demand for this good product that we are enabled to keep the quality up—the price *down.*
Orange-juice benefits children. Shirriff's Marmalade has real food value as well as tempting flavor. Give your hungry youngsters all they want.
Shirriff's is economical and good for you. Serve it to the family every day in the year.
"Makes Better Breakfasts"
Established 1880

Shirriff's MARMALADE

THE GRACELINE MODELS IN

SIMMONS STEEL BEDS

Have you seen the new Simmons' Graceline Beds that are being so widely advertised?

The Simmons' Bed has always merited its reputation for quality. These new 1926 models are even better than anything they have hitherto put on the market.

In our Housefurnishing Dep., on the Third Floor, you will find a good assortment of Simmons' Beds, Springs and Mattresses, which you can buy feeling confident that the price is right and that your getting the most satisfactory Beds made.

SIMMONS BED OUTFIT
Bed, Spring and Mattress

Strongly built steel frame Bed in walnut finish; Simmons' well made, sanitary Mattress, covered with fancy patterned ticking; comfortable, strongly favored Coil or Wovenweld Springs. Sizes 3' 3", 4' and 4' 6". Complete in any of the sizes **$24.50**

Complete Bed Outfit. Good Quality and Low Price.

Another real value in Simmons' Complete Outfit. Has strong steel frame Bed in walnut finish; comfortable Mattress, covered with good quality ticking in chintz pattern; strong Coil or Link Springs. Size 4' and 4' 6". This is a bargain, complete at.. **$19.50**

Slumber King Spring.

Its 26 ribbon strips of flexible steel are suspended by long strong steel coils and joined by four rows of smaller resilient coils. Special construction prevents sagging edges. No other Spring is so easily kept clean. No other Spring can match it in value. You can see it in our Housefurnishing Department on Third Floor. Selling at..... **$12.00**

Bright Coloured Chintz

A serviceable cloth in a good weight. These come in dark grounds with various small or spreading pattern developed in bright contrasting tints In spite of its low price, it is good cloth for comforters, draperies and the upholstering and cushioning of verandah furniture. All are 36-inch widths, and a good investment at, per yard..... **45c**

Real English Chintz

Printed on a strong thick cotton, these cloths are equally useful for draperies or upholstering. They are here in a well assorted pattern range, in both medium and dark colorings. All are truly pleasing and artistic designs. These were bought to sell at $1.50. Our price, per yard..... **98c**

IN OUR UPHOLSTERING DEPARTMENT

If your chairs, chesterfield, couches or porch hammocks should need recovering; if you are looking for a cosy lounge chair or a comfortable new chesterfield and want the very best workmanship—you can get satisfaction without paying a big price at the Hall Store. Phone 1781 for particulars.

Special Shade Contracts

Whether you are in the market for special Shades of any color or color combination—Shades for the house, store or hotel window, Plain Shades or Lettered Shades—we can supply and fix them for you as well, and at as low a price as any one in the business.

If you wish some one to measure windows and give you an estimate of cost, phone 1781.

LINOLEUMS
In All Patterns

Suitable patterns for all rooms in the house. Several color effects. Mostly in the tile and conventional designs. In stock in both 2-yard and 4-yard widths. Priced, per sq. yard **95c**

Lace Trimmed Shades

These are stocked in white, green and cream. They are 36 by 72 inches in size and trimmed with 3-inch white or cream insertion. All are Oil Colored Shades and all first quality. Price..... **$1.29**

Combination Shades

They are here in white, combined with a serviceable medium green color. Size 37 by 72 inches. An Oil Colored Shade that sells at..... **$1.35**

Kirsch Curtain Rods

The best Rod for fitting all windows. We stock them all kinds—Rods for sash curtains, bay windows, portieres, etc. We guarantee to fit any window with Kirsch Rods. Priced from..... **8c to $1.05**

New Spring Curtainings

Curtainings for all rooms, all tastes and to suit all purses. Here are Scrims for kitchen and bathroom windows, strong Marquisettes, fine Filet and Nottingham Nets, dainty Madras and Silk Curtain Materials, Nets by the yard and novel Panel Curtains.

White and Cream Scrims	12½c and 18c
Strong Marquisettes	25c and 39c
Dainty Filet Net	39c and 49c
Soft Madras Muslins	39c and 49c
Lovely Silk Nets	$1.25 to $2.00
Filet Net Panels, each	$1.50 to $2.98
Beautiful Silk Panels	$5.25 to $7.50

HALL STORE

ST. PATRICK'S TEAS.

MILLBROOK, March 22. — The Saint Patrick's Day concert, under the auspices of the Women's Institute, given in the Town Hall on Wednesday evening, was well attended, and provided a programme which was thoroughly enjoyed.

Mrs. J. R. Eakins, district secretary, occupied the chair, gracefully welcoming those present on behalf of the Institute, and announcing the various numbers as the programme progressed.

Miss Myrtle Russell, Miss Kathleen Sutton, Mrs. H. W. Johnston, and Mrs. T. H. Ingram were the accompanists of the evening.

The "Ebony Sextette," heard in Millbrook for the first time, certainly made a "hit," and its future appearances will be looked forward to with eagerness.

The old-fashioned stage furnishings, and the equally old-fashioned costumes worn in the one-act play, 'Mrs. Jones Entertains the Women's Institute,' added quaintness and interest to the production, the audience being kept busy guessing "who's who" as the various characters came in.

The sub-title, "How a business meeting should not be conducted," was well exemplified by the ludicrous manner in which decisions were arrived at and declared carried, voting taking place after the president had insisted: "Get that in the minutes, Mrs. Secretary," the latter's protest, "How can I keep my books properly if there is neither mover nor seconder for the resolution?" meeting with no consideration.

The roll-call, "every member to respond with a household hint, or a helpful thought, those failing to do so to pay a fine of five cents," the mix-up in the singing of the opening Ode, the difficulty of making the deaf lady understand the proceedings, the young bride's repeated references to "John says," and the anxiety of Mrs. Rorke to use the telephone "to see if the baby's teeth is there yet," were among the many features which provided amusement and made the comedy the success it undoubtedly was.

The programme included the following items:

Solo—"I live down at the Viaduct," by Mr. Fred Wells; encore, "My Molly Malone."

"Day 'down upon the Swanee Ribber," by the "Ebony Sextette, from Midnight Alley"—Jack Byam, Kenneth Skitch, Walter Sayles, Lawrence Rowland, Piercy Pitt and Bob Larmer; encore, "Carry me back to Ole Virginny."

Solo—"Mother Machree," by Mr. C. Thorndyke; encore, "Pat O'Reilly."

Male quartette, "When I first met you," by Messrs. W. H. Coombe, H. W. Johnston, M. McDowell and V. C. Lambert.

Play, "Mrs. Jones Entertains the Women's Institute." Characters:

Mrs. Jones, President—Mrs. V. C. Lambert.

Mrs. Rawlinson, Secretary—Mrs. Wilbert Thorne.

Ellen, the Maid — Miss Martha Lunn.

Mrs. Higginson, the Bride—Mrs. Will Armstrong.

Mrs. Thorpe—Mrs. R. J. McKnight.

Mrs. Steele, the minister's wife—Mrs. W. G. Rowland.

Mrs. Dr. Browning—Mrs. T. Ingram.

Mrs. Jameson—Mrs. H. J. Armstrong.

Mrs. Hatley, the Methodist minister's wife—Mrs. P. Stinson.

Mrs. Johnston, the deaf lady — Mrs. T. H. Aiken.

Mrs. Dearborn Allen, very aristocratic—Mrs. H. Lang.

Miss Dinwoodane — Mrs. T. G. Harkness.

Mrs. Lee—Mrs. Chas. Thorndyke.

Mrs. Arnold—Mrs. C. C. Garside.

Miss Chantler—Mrs. W. West.

Mrs. Dunning—Mrs. G. W. Sayles

Mrs. Agnew—Mrs. John Rowland.

Mrs. Brovey—Mrs. R. Brown.

Chorus—"When You and I were Young, Maggie," by the members in the play.

Paper—"Woman's Rights," by Mrs. Hatley (Mrs. P. Stinson).

Recitation—"Caleb's Courtship," by Mrs. Dearborn Allen (Mrs. Lang).

Solo—"Dreaming of You," by Mrs. Dunning (Mrs. Sayles).

Quartette—"We All Take Tea," by Mrs. Sayles, Mrs. F. P. Johnston, Messrs. W. H. Coombe and V. C. Lambert.

"Good Night, Ladies," by the characters in the play.

National Anthem.

The total receipts were over $60. Mrs. C. Thorndyke is president of the local Institute, and Mrs. Wilbert Thorne secretary.

BLACKHEADS

Blackheads simply dissolve and disappear by this one simple, safe and sure method Get two ounces of peroxine powder from any drug store—sprinkle it on a hot, wet cloth, rub the face briskly — every blackhead will be gone

Africa has an estimated water power of 169,000,000 horse power.

The YELLOW STUB

by Ernest Lynn

COPYRIGHT 1926 BY NEA SERVICE, INC.

BEGIN HERE TODAY

HENRY RAND, 55, a business man, is found murdered in a cheap hotel in Grafton. Police find a woman's handkerchief and the yellow stub of a theater ticket.

JANET RAND, his daughter, breaks her engagement with BARRY COLVIN because of the "disgrace." JIMMY RAND, his son, goes to Chicago, where the theater is. The stub is traced to OLGA MAYNARD, a cabaret singer.

Jimmy meets and falls in love with MARY LOWELL. Later he finds Olga. She faints at hearing police want her for murder. Mary, out with SAMUEL CHURCH, a wealthy lawyer, sees Jimmy lift Olga into a taxi and misunderstands.

Olga tells police the stub might have come into possession of a man who "picked her up" two nights before the murder. Jimmy receives mysterious warnings to leave Chicago and later is attacked by two men, but escapes.

With Jimmy and Mary estranged, Church gets Mary's promise to marry him. Jimmy and Olga, out one night, see a man they both recognize—he as one of his assailants, she as the man who got the stub. The man escapes, but they identify him by his police photo as IKE JENSEN.

Church, motoring with Mary, runs over a dog. She breaks her engagement and writes Jimmy about it but the office boy forgets to mail the letter.

Jimmy gets a phone call from Olga saying she has found Jensen. He rushes to her apartment to find her gone. Her disappearance becomes a newspaper sensation. O'Day then tells Jimmy that he found a picture of Henry Rand in Olga's apartment.

Barry Colvin tells Jimmy that Mary Lowell has broken with Sam Church. They are walking along the street. They see Mary Lowell approaching. Just as Jimmy is raising his hat he spies a familiar figure running for a street car. He wheels suddenly and runs like a mad man.

NOW GO ON WITH THE STORY

CHAPTER XLVI.

The smile died on Mary Lowell's mouth. She bit her lip and stared, uncomprehending, at Jimmy's vanishing form.

Barry Colvin, his hat in his hand, called crazily, "Jim! Oh Jim!" He mumbled words vaguely at Mary, not realizing she was not near enough to hear: "He's crazy. I'll catch him—see what's the matter with him."

But Jimmy was not crazy. He had recognized, in the man who was boarding the street car, none other than Kid Divis.

There was no time for explanations. Everything else could wait—would have to wait.

"I'll not let him get away this time," he snarled.

He swung aboard the car, just as the conductor was closing the door. He glanced swiftly about him, his head lowered, his eyes peering. . . . He Thought, "I mustn't take any chance of being recognized."

Divis had moved up in the car. Jimmy saw a newspaper lying on the rear platform. He picked it up, slid into the seat nearest the conductor, from where he could observe Divis' back, and shielded his face with the paper.

He wondered what he would do—what his plan of action would be—if Divis should see him and leave the car.

"Grab him, that's all," he told himself, and sat, hoping that there would be no such action needed.

It wasn't Divis he wanted, he told himself. It was Jensen. Divis, if arrested, would only lie again about Jensen's whereabouts. Perhaps he was going to see Jensen now. . . .

Once Divis glanced nervously toward the rear of the car. Jimmy, his face exposed, shifted the paper quickly in front of his eyes, striving for an outward show of nonchalance that he did not feel.

But Divis had not seen him—or, at least, had not recognized him—for he turned slowly around again and stared out of the car window.

The car rolled on—block after block. Passengers left at nearly every stop, and now a new fear struck Jimmy—that if they rode much further he and Divis would be alone on the car. In which event, he knew, he must be recognized.

Minutes passed—to Jimmy, nervous, apprehensive, they seemed like hours.

The car, with fewer stops to make, rushed along at swaying, dizzy speed.

Jimmy, still behind his newspaper, saw the passengers gradually thin out until there were only three remaining besides himself and Divis.

"Good night!" he said to himself. "Is this man going to the end of the line?"

Another passenger left. The car moved on.

"End of the line," sang the conductor. "All out."

Divis had risen from his seat, was walking down the aisle toward the rear platform. Jimmy saw that Divis would pass him.

He thought, "I can't follow him out. What can I do? If I trail after he he's bound to recognize me."

Struck with a sudden inspiration, he closed his eyes and gently tilted his head back, letting the paper fall against his face and completely hiding it from Divis' view. The other two passengers preceded Divis out of the car. Divis, with an amused glance at the sleeper in the rear seat, swung down off the step.

"Hey in there, end of the line," yelled the conductor. He gave Jimmy a none too gentle push. "Want off here?"

"Huh?" Jimmy was acting for the benefit of Divis. If he were still within earshot, he thought, his ruse might work. He said, in a voice disguised and husky, "Hell, I rode past my stop. I'll stay on an' ride back."

A fog had been gathering. It was thick, for which he thanked his lucky stars, but he could see Divis as he rounded the front end of the car and crossed the tracks.

The conductor lifted his hand to ring the bell.

"Wait a minute," cried Jimmy, checking him. "I've changed my mind. Let me off here. Just thought of a man I wanted to see that lives out here."

"Your friend might as well live at the north pole as out here," observed the conductor. His humor was none too good. He opened the door with a bang and let Jimmy out.

The fog had closed so densely that Divis' rapidly walking figure was an indistinguishable blur up the street.

Jimmy saw that he was in a sparsely settled district. Houses—those that could be seen in the foggy murk—were few and far between . . . . No paved streets . . . cinder paths instead of sidewalks.

Ahead of him, just barely discernible, was Divis, still walking. Then, keeping a safe distance between them, Jimmy followed the dim figure up the street.

If the car ride had seemed to Jimmy to last for hours, the walk seemed like ages. Stretches between houses grew longer and longer.

The damp air was raw. He shivered, and buttoned his overcoat tightly around his throat. But he was cold not alone from the chill atmosphere but from his surroundings. . . . To be trailing Divis down this lonely path. . . . What was to be the outcome?

He walked noiselessly, on rubber heels, but unconsciously he lengthened his stride. A minute or two later he checked himself, seeing that the distance between him and the man he was following had narrowed. . . . He was afraid that Divis might suddenly turn around and wait . . . Then what? He felt sure that Divis was armed. . . .

Barry Colvin had told him that Mary had broken off with Sam Church. He revolved it in his mind and found the thought pleasant. . . .

But Mary had said she had written him a letter. What could have happened to it? . . . And Barry said she still cared for him. . . . He felt singularly uplifted—and then he came down to earth again.

He shook his head, muttered: "Must keep my mind on what I'm doing. That can all wait. . . . Wonder where in the devil this Divis is going. He's taking me way out in the country."

The disconcerting thought struck him that perhaps Divis might have recognized him, after all, and was merely leading him on . . . to some trap.

He said, trying to allay that sudden fear: "That's a crazy idea. Mustn't lose my nerve. This fellow would be scareder than I am if he knew I was following him."

And still Divis walked on.

The fog grew thicker. Jimmy allowed himself to approach a great deal nearer. Once Divis stopped, and Jimmy had a horrifying moment. He dropped suddenly to the ground, flattened himself out on the cinder path.

But Divis did not turn around. He had only stopped to shift a bundle from one arm to the other. . . . Jimmy noted with relief that he was striking out ahead once more.

Along a parallel street a block away Jimmy could see dimly an automobile shooting along at a furious rate and bumping crazily over the uneven road. He wondered what mission its passenger or passengers could be on to warrant such reckless speed.

Divis observed the auto too. The roar of its motor seemed strangely far away in the fog, although only a short block separated them. Jimmy saw Divis stop again, his head moving slowly as he followed the car with his eyes.

Jimmy thought: "Wonder what Mary thought, seeing me run away like that? Looked as if I was trying to avoid her . . . . Must clear that up soon's I get back. . . . Wonder what Barry thought? . . . Good old Barry. Wish he were here."

He felt the need of someone near him. . . . Not help, so much, as companionship. He debated briefly on the advisability of entering one of the hourses that he passed so infrequently, explaining his plight and asking for someone to come with him—with a gun.

But he put the thought aside. "Might lose him," he said. "Only thing to do's to stick to him to see where he's going. Thousand dollars to one now he's going to see Jensen. Maybe they've got Olga. . . . God, what a lonely place! Hide anybody here. Nobody within hailing distance all day long."

Again Divis stopped and again Jimmy flattened himself on the ground, but again it was only to shift a bundle.

"Must be heavy," Jimmy said. "Wonder what's in it? Lord, if only somebody were here—Barry, O'Day, anybody."

Straight ahead, and some distance back from the street, a light glowed dimly. As he drew nearer, Jimmy could see that it came from the basement of a house whose outlines he could barely make out in the screen-like fog.

There was no glint to the light, as there had been to those in some of the houses he had passed. Jimmy concluded it must be shining from behind a drawn shade.

And then he saw his man turn sharply to the left. Dropping down to the ground once more, he saw Divis, head still straight ahead, walk toward the house with the dim light.

Growing a little bolder, he got to his feet and trotted, sure that he was unobserved.

It was a long walk from the cinder path to the front door of the house—an interminably long walk, he thought as he watched Divis.

Then he saw Divis descend the steps that led to the basement entrance. He was out of sight now, but Jimmy, listening intently, heard two distinct raps on the door.

Silence followed.

Then cautiously, his heart pounding a thunderous tatto against his ribs, he slowly made his way up the walk to the house.

What lay ahead?

(To be continued.)

During working hours in Copenhagen the streets are alive with cyclists and in one day as many as 514,826 were counted in various sections of the city.

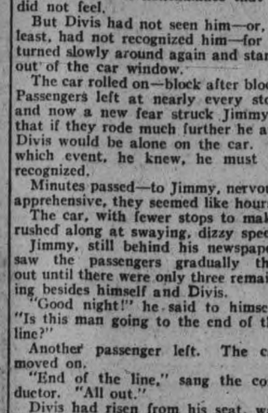

John J. Dixon, new president of the Canadian National Exhibition.

The Real Cause Of Constipation Is A Bad Liver

Mrs. Jean Bocheir, Nelson, B.C., writes:—"For many years I have been troubled with my liver, and suffered terribly with constipation.

I HEARD ABOUT

Milburn's

LAXA-LIVER PILLS

and have been greatly improved since I started to take them.

I cannot recommend them too highly to any one who is troubled with their liver."

Milburn's Laxa-Liver Pills are not a new and untried remedy. They have been on the market for the past 32 years; put up only by The T. Milburn Co., Limited, Toronto, Ont.

Electric block signals, such as those used on railroads, have been placed on the principal toboggan slides in Germany.

RAILWAY TIME-TABLES.

CANADIAN NATIONAL RAILWAYS

Canadian National Railway Time Table corrected to date. All trains daily except Sunday.

No. 96—8.10 a.m. for Port Hope, Toronto, Hamilton, Montreal, Quebec and Portland, Me.

No. 93—8.20 a.m. for Lindsay, Orillia, North Bay, Midland and Toronto.

No. 371—8.30 a.m. for Lakefield.

No. 98—8.35 a.m. for Hastings, Campbellford, Stirling, Belleville and points on main line east.

No. 92—12 noon for Port Hope, Ottawa, Toronto, Buffalo, Philadelphia, New York, makes connections with "International Limited" for London, Detroit, Chicago and California, points also with the "National" for Winnipeg and Vancouver.

No. 100—12.15 p.m. for Hastings, Campbellford, Stirling and Belleville.

No. 373—12.30 p.m for Lakefield.

No. 95—5.25 p.m. for Lindsay, Orillia, Midland, North Bay and Toronto, also makes connections for Detroit and Florida points.

No. 99—8.19 p.m. for Lindsay.

No. 94—9.10 p.m. for Port Hope, Montreal, Quebec, Halifax, Boston, Portland, Me.; carries through sleeper for Montreal.

CANADIAN PACIFIC RAILWAY. (Corrected to date.)

GOING EAST—

11.57 a.m.—Norwood, Havelock, Bonarlaw, Tweed, Perth, Smith's Falls, Kingston, Ottawa, Montreal and intermediate points daily. On Sunday this train proceeds east only as far as Havelock.

8.20 p.m.—Indian River Norwood, and Havelock. Daily except Sunday.

11.55 p.m—Havelock Tweed, Kingston, Perth, Smith's Falls, Montreal, St. John, Boston and New York. Daily except Saturday.

1.50 a.m.—Havelock, Tweed, Kingston, Perth, Smith's Falls, Ottawa.

GOING WEST—

4.55 a.m.—Myrtle, Toronto, Guelph Goderich, Hamilton, Galt, Woodstock, St. Thomas, London, Chatham, Detroit, Chicago and New York Daily.

8.00 a.m.—Toronto (Yonge street), Owen Sound, Teeswater and intermediate points. Daily except Sunday.

7.35 a.m.—Toronto, Hamilton, Brantford, Buffalo, Rochester, Boston, New York Galt, Woodstock, London, Chatham, Detroit and intermediate points between Peterboro and Toronto. Daily except Sunday.

8.15 a.m.—Bethany, Lindsay, Orillia, Port McNichol and intermediate points. Daily except Sunday.

3.35 p.m—Toronto, Hamilton, Brantford, Buffalo, New York, Galt, Woodstock, London, Windsor, Detroit, Chicago and intermediate points between Peterboro and Toronto. Daily.

6.50 p.m—Lindsay, Toronto and intermediate points. Daily except Sunday.

VETERINARY

DR. W. F. McELROY, Vet. Sur., office and residence, 190 Charlotte St., Charlbond Bldg., Peterboro. Phone 1623J.

BARRISTERS AND SOLICITORS

GORDON & O'BRIEN— Barristers Solicitors, Notaries. Money to loan on easy terms. Special attention to Patents and Trade Marks. Phone 219 Hon. G. N. Gordon, K.C., J. A. O'Brien.

F. R. CORKERY, BARRISTER, SOLICITOR, Notary Public, Office Ground Floor, 414 Water St., Peterborough, Five Doors North of Hunter Street. Money to loan at current rates on easy terms.

A. T. MEDD—Barrister, Solicitor, Notary. Office over the Dominion Bank, corner of George and Simcoe streets. Telephone No. 22. Private funds to loan at current rates upon easy terms.

DUMBLE & JOHNSTON—Barristers, Solicitors, etc. Office, over the Toronto Savings and Loan Company, George Street. D. W. Dumble, K.C., W. Johnson.

F. R. HALL—Barrister, Solicitor, etc. Peterboro, Ont. Office, corner of Hunter and Water streets, over the Canadian Bank of Commerce. Trust Funds to loan on easy terms of payment.

JAMES FORDYCE STRICKLAND—Barrister, Solicitor, Notary Public Peterboro. Phone 191. Money to loan. 375 Water street.

WILFRID F. HUYCKE, Barrister, Solicitor Notary Public. 395 Water street Telephone 239

PECK, KERR & McELDERRY, Barristers, Solicitors and Notaries Office, Water street, Peterboro. Money to loan at the lowest current rates of interest Telephone 1950. E. A. Peck, F. D. Kerr, K.C., V. J. McElderry.

MEDICAL

DR. HUCHANAN, F.R.C.S., Edinburgh M.R.C.S., Eng., L.R.C.P., London, Eye, Ear, Nose and Throat Specialist Hours 9-11 2-4 p.m., and 7-8 p.m Phone 519 Office, corner Water and Murray streets

DR. C. C. CRAGG—Eye, Ear, Nose and Throat Specialist. Office 295 Charlotte street, formerly occupied by Dr. Neal. Hours—9-11 a.m., 2-4 p.m., 7-8.30 p.m. Telephone: House 1018. Office 2185.

F. T. WEBSTER, Ontario Land Surveyor, Registered Professional Engineer, formerly with Lewis and MacRostie of Ottawa. Phone 2540.

SPEAKER URGES CONSIDERATION FOR IMMIGRANTS

Dr. Lavelle Pleads For Better Treatment For Newcomers.

ADDRESSES ROTARY.

Peterboro Hockey Champions Congratulated Upon Their Season.

An eloquent plea for more sympathetic treatment of immigrants in this country was made by Dr. A. E. Lavelle, executive secretary of the Ontario Parole Board, at to-day's luncheon of the Peterboro Rotary Club.

Members of the Peterborough Hockey Club, Senior champions of the O.H.A., had been invited to be Rotary's guests upon this occasion, but unfortunately all the players were unable to accept the invitation. The club was represented by Irvin Bailey, Bruce Cox, J. J. Duffus, president, and Dr. E. H. Wood, the club's physician.

Rotarian Dr. A. W. McPherson, on behalf of the Rotary Club, warmly congratulated the Peterboro players upon their splendid feat in capturing the Senior championship of the O.H.A., and upon the sportsmanship way in which they had conducted themselves in their series with the University of Toronto. He for one was not satisfied that the better team had won that series, and he expressed his appreciation of the fight against odds made by the Petes.

Rotarian Chris. Graham, as an old player, remarked that it was a long time between championships, and added his congratulations, referring to the strain of going through to a championship.

Reference was made to the splendid way in which the Peterboro team had stood by "Shorty" Burgess.

Edward G. McNutt, composer of the famous war song, "We'll never let the Old Flag Fall," was the guest of Rotarian Fletcher to-day, and delighted the gathering with a recitation, "The Umpire."

The speaker of the day was introduced by Rev. Jas. Gordon, who paid a warm tribute to Dr. Lavelle as a many-sided Canadian.

Dr. Lavelle's address was an earnest plea on behalf of the newcomer to Canada. Giving several stories from his experiences as a member of the Parole Board as the foundation for his remarks, the speaker pleaded that the people of Canada should consider immigrants in the light of the history of their respective countries and the contributions each had made to the welfare of the world. It was not enough that we should want these newcomers to become good Canadians, but we should recognize the desirability of them, looking back at the nation from which they came. In that way Canada would gain much from her immigrants.

Dr. Lavelle declared that it would soon not be necessary for Canada to advertise for new citizens. They were bound to come here, and the problem was what kind of reception they were going to get. He deprecated the general tendency to look down upon new citizens, and deplored the habit Canadians had of forgetting what the world owed to the countries from which these citizens came. That should always be kept in mind in dealing with immigrants, and the result would be a wonderful benefit to this country.

Rotarian V. J. McElderry expressed the appreciation of the Rotary Club for Dr. Lavelle's fine address.

SNOW PLOUGH HERE.

Department of Highways Truck Came Through From Toronto.

One of the Department of Highways snow plough trucks was in the city on Saturday, having made the trip from Toronto. The plough was delayed for some time at Scott's Corners by the heavy drifts on that section of the highway, but succeeded in making the return trip without mishap.

A deputation from the local branch of the Ontario motor league waited on W. H. Bradburn, M. P.P., regarding snow fences for the Peterboro-Port Hope Highway, with the result that the Department has definitely proposed to have them erected in time for next winter.

BUYS PICTURE RIGHTS.

Fred Whitcroft To Show Pictures of Prince Through West.

Mr. Fred Whitcroft, formerly of Peterborough, bought the western rights for the showing of the moving pictures of the tour of the Prince of Wales.

He also purchased the South American rights, and is leaving shortly for South America to dispose of same.

BARACA CLASS NOTES

Baraca class of Murray street Baptist church are congratulating themselves on the manner in which they are progressing.

"Our Boys" was first staged in the Vaudeville Theatre, London, on January 16th, 1875, and was performed for 150 consecutive nights, after which it enjoyed an international popularity for over a quarter of a century.

It differs from such favourites as "Charlie's Aunt" in so far as it has nothing farcical to it, but the dialogue is "snappy" and full of fine, clean humour, with just a touch of pathos. The plot is always interesting and many of the newer comedies are based upon smilar "motif."

Mr. A. D. Clark, who has charge of the production, is familiar with every "set" in the play, and is rapidly drilling a clever cast into fine acting unit.

OIL CITY IN DANGER.

Many People Flooded Out By Rising of the Allegheny.

OIL CITY, Pa., March 22. Canadian Press. — Industry was at a standstill, the principal markets of the city closed and several hundred people had been driven from their homes here to-day as the result of flood conditions, which followed the partial movement of the 25 mile series of ice gorges in the Allegheny river last night.

The river was rising and the weather forecast of rain for to-night and to-morrow gave the situation a still more serious aspect.

Financial News and Views

Latest Comment on Grain and Industrial Markets | **Closing Quotations on the Principal Active Stocks**

Quotations Over Stobie, Forlong and Co. wire.

NEW YORK STOCKS

	High	Low	Close
Atchison Rly.	126⅜	125½	126
American Can	289	283½	289
American Loco	101¾	99¾	103¾
Smelters	124	123½	124
Baldwin	108⅜	106½	108⅜
Balt. and Ohio	90	88¾	90
Cast-Iron Pipe	175	171¼	175
Ches. and Ohio	132½	131¾	132½
Cal. Petrol	36¼	35¾	36⅜
Chrysler	36½	35¾	36⅜
Dupont De N.	216	211¾	216
Fleischmann	44¼	43⅜	44¼
Ceneral Motors	125⅜	122⅝	124
Hudson Motor	92¾	89¼	92¾
Int. Harvester	120¼	118½	120
Inter. Nickel	36¼	35⅝	36¾
Coca-Cola	134⅜	133¼	134½
Mack Truck	118⅜	115¾	188⅜
Marland Oil	55⅞	55¼	55¾
U. S. Rubber	71	69⅛	70½
Mont. Ward	70	68¾	70
White Motors	74¾	74¼	74⅝
U. S. Steel	124¼	123⅜	124¼
Yellow Cab	28	27⅜	28
Youngs. Tube.	76½	75½	76½

MINING STOCKS

Gold

	Asked	Bid
Argonaut	32¼	31
Baldwin	3	2¾
Chaput Hughes	18	17
Con. West Dome	21	19
Dome	1850	1840
Goldale	34	30½
Hollinger	1900	...
Keora	12½	11½
Kirkland Lake	104	101
Lake Shore	1065	1030
McIntyre	2510	2480
Newray	40	35¼
Nipissing	610	600
Preston	7	7
Teck Hughes	307	300
Vip. Con. Mines	163	159
W. Hargraves	840	830

Silver

Beaver	69	66
Castle	163	159
Crown Reserve	17¾	16¼
La Rose	17	15
McKinley	19½	19½
Mining Corp.	380	378
Peterson Lake	4	2½

CHICAGO WHEAT.

	High	Low	Close
May	160	154¾	155
July	139	134½	135

WINNIPEG WHEAT.

May	149	145¼	145¾
July	146¾	142¾	143

CHICAGO RYE.

May	88	85¼	85⅝
July	89¾	86⅞	86⅞

Failure Of Bear Attacks Strengthens Stock Market

NEW YORK, March 22.—(Canadian Press.)—Rallying tendencies became more pronounced in to-day's stock market after bear traders had failed in attempt to unsettle the general list by a renewal of attacks on Hudson Motors and Ward Baking issues, which were driven to new low levels for the year. Recovery was stimulated by the widespread belief that the market was entitled to at least a technical rally after the sustained decline of last week and by the decision of the United States' Supreme Court to grant a review of the Doheny oil lease case. In an early flurry of selling, Hudson was driven down to 89, but quickly snapped back to around 92; Ward Baking A broke five points to 135, the B dropped four to 37, and the preferred sagged a point to 100. Steady accumulation of oils reflected the publication of additional favorable 1925 earnings reports and merger talk.

Leadership Was Divided Toronto Stock Exchange

TORONTO, March 22.— (Canadian Press.)—Trading was extremely light on Toronto stock exchange this morning, with Brazilian and Consolidated Smelters dividing the leadership with the newly listed McKinnon stock. McKinnon common sold up to 1 1-2 from opening at 25, while preferred sold at 92. Smelters advanced three and a quarter points at 206 and Brazilian advanced three-quarters at 90 1-2. British Columbia Fishing strengthened five-eights at 69, Twin City seven-eighths at 71 1-2 and Nickel a quarter at 36 1-4.

Firmer Tone Shown To-day On the Standard Exchange

TORONTO, Mar. 22 (Canadian Press) — While trading remained light in volume on the Standard Mining Exchange today. Much firmer tone was shown on the market. No changes of any substantial nature were recorded. McIntyre firmed 15 at 24.90, Keora 1 1-2 at 12 1-2. Columbus Kirkland 1 1-2 at 6 1-2 and Canadian Lorrain 1 1-2 at 82. Teck Hughes sold down four at 301, Noranda 20 at 12.95, Ex Rights and Beaver 2 at 67.

Chicago Prices Increase Due To Foreign Buying

CHICAGO, March 22.— (Canadian Press.)—Foreign buying of future deliveries of wheat here, together with the unexpected higher quotations at Liverpool gave an upward tilt to the Chicago wheat market to-day. On the advance here, however, commission house selling increased and with the Minneapolis market showing relative weakness Chicago prices reacted somewhat. Favorable weather in the southwest and reports of ideal conditions for the domestic winter crop tended to offset foreign strenth, which was coupled with the smallness of world shipments and w ith indications that the consumer demand abroad had improved. Chicago opening figures 1-8 to 1 3-8c. up, May 158 3-4 to 160, and July 138 1-2 to 139 were followed by setbacks from initial top figures, but also by subsequent rallies.

Liberal receipts of corn and speculative selling made corn and oats easy; shiping call for corn was slow. After opening unchanged to 1-4c. higehr, May 74 to 74 1-8, the corn market receded to below Saturday's finish.

Oats started unchanged to 1-4c. up, May 39 3-8, but later underwent a sag.

Provisions averaged a little higher, despite weakness of hog values.

MOVING PICTURE

To Be Taken of Trent Canal By Government.

The Provincial Government has decided to make a complete moving picture of the Trent Valley Canal to be used for the purpose of attracting tourists.

This was secured by W. A. Fraser, Mayor of Trenton, who is a director of the Trent Waterways Development Association.

TWO NOMINAED IN MIDDLESEX

Elliott and Elliott To Battle in By-election on Monday.

CAMPAIGN OPENS.

STRATHROY, Ont., March 22. —(Canadian Press.)—Hon. John C. Elliott (Liberal), Minister of Labor in the Dominion government, and Thos. Elliott (Conservative) were nominated here to-day as expected, for the by-election in West Middlesex on March 29. Nominations closed at 2 o'clock and the public meeting was then opened. In addition to the candidates, Hon. Duncan Marshall, Liberal organizer, and Hon. Dr. R. J. Manion (Conservative) addresesd the meeting.

John L. Stansell, (Conservative), Norfolk-Elgin, and other members of that party are here to take part in the campaign. Premier McKenzie King will speak at a meeting in this town on Saturday next. West Middlesex is very much a rural riding and the country roads are in bad condition, following the recent thaw. It is expected that both sides in the contest will make considerable use of long distance telephones and radio to reach their constituents. Meetings will be held in most of the towns and villages reached by railroad.

SEVEN CHILDREN PERISH IN FIRE

Mother Had Left Them Alone in Home For Short Time.

CAUGHT ASLEEP.

MONTREAL, Mar. 22 (Canadian Press)—Word that seven children of Mrs. D. St. Germain were burned to death during a fire in their home at Bellevue, near Sorel, Que., over the week end reached the city this morning. The mother had left the children in the home for a short time and when she returned the house was in flames. The children were apparently trapped by the flames while asleep.

KENORA PEOPLE WANT RAILROAD

To Connect Town With Red Lake Gold Field.

TORONTO, March 22 (Canadian Press).—A deputation from Kenora, Ont., headed by Col. A. H. C. Machin, former member of the Ontario Legislature, was to-day assured by Premier G. Howard Ferguson and Hon. Charles McCrea, Minister of Mines, that no special legislation was necessary for the construction of a railroad from Kenora to the Red Lake mining field.

Reports of applications for charters to build railroads to Red Lake had caused apprehension in Kenora, the deputation pointed out, as Kenora was the nearest large town to the gold fields, and desired the railway from that point.

No definite steps to construct a railroad to Red Lake, either in this province or Manitoba, have yet been taken, the Premier told the deputation, and they might go ahead with any plans they might have.

ART STUDY CLUB HOLDS MEETING

Women's Art Association Branch Entertained By Mrs. Sangster.

At the recent meeting of the Art Study Club of the Women's Art Asociation, held at the home of Mrs. W. Sangster, an interesting paper on "Sargent" was given by Mrs. H. W. Morphet. The response to the roll call was a quotation from Longfellow's works.

The next meeting of the club will be on Tuesday evening, March 30th, at the home of Miss B. Beatty, Weller Street, when a paper on Claude Monet will be given by Mrs. J. H. Seels, and the response to the roll call will be the naming of the favorite artist of each member, and the reason for the choice.

Mrs. Morphet gave an entertaining and thorough outline of the life and work of the famous painter, John Singer Sargent, who was born in 1856, and died on April 15th 1925. Although Sargeant was born in Florence, he was of strictly American parentage, his father for many years having practised medicine in Philadelphia. The son, who received much of his early education in Italy and Germany, was first placed in the Florence Academy of Arts, then went to the Parisian studio of Carolus Duran, journeying later to Spain and Holland. In Spain, he imbibed much of the influence of Velesquez, shown in the stately, dignified type of his pictures, with their grand and subtle impressions, and in Holland, he gathered from a study of the work of Franz Hals, a skill in modelling faces and in the use of firm, strong touches of color. He was a very tall stature, dignified and reticent in bearing but of simple, modest demeanor.

He was in his day one of the foremost of portrait painters and was besieged at all times by people who wished to have their portraits painted. He had very keen powers of deduction and was quite frank in imparting to canvas the outstanding characteristics of his sitters.

The mural work done by him for the Boston Public Library was among his most noted. In this, he was associated with the Englishman, Abbey, who was commissioned to do the decorative work on the delivery room, and with the French, Puvis de Chavannes, who had the commission for the staircase. Sargent had the top floor, and here are his wonderful murals, painted on the theme of "The Law and the Prophets," in which the figure of the Prophet Isaiah is considered one of the very finest of his work.

He was also commissioned to do some work on the dome of the rotunda in the Boston Museum of Fine Arts, in which the work is partly classical and partly emblematic.

Among his most well-known works are the portraits of his master, Carolus Duran, "The Girl With a Rose," Lady Playfair, Henry G. Marquand, Joseph Chamberlain Edwin Booth, Joseph Jefferson, Ellen Terry, Robert Louis Stevenson, "Carmencita," President Roosevelt and Secretary Hay, Robert Louis Stevenson, James Whitcomb Riley, Woodrow Wilson and Lady Phillips. He was an expert worker in water colors also, but left very few of these behind. Of his oil paintings, many are already beginning to crack badly.

The Toronto Art Gallery holds two of the smaller examples of Sargent's work—a portrait of Lord Byng and one of Sir Arthur Currie. These have been purchased by the Canadian National Gallery.

CLOSED

ALL DAY TOMORROW

Getting ready for the greatest Sale on record.

Merrell & Meredith

Dissolving Partnership!

WATCH TOMORROW'S PAPER

Exhibition Boosters!

This is today's list of persons joining Peterborough Industrial Exhibition for 1926:

J. McCann. 109 Romaine St.
R. E. Layfield, 763 Water St.
W. Williamson, No. 3 Peterboro
Byron Williamson, No. 3 Peterboro
J. Simons, 230 Charlotte St.
Dickson Davidson, 387 Reid St.
Fred Overend, 314 London St.
L. L. Maguire, 457 Gilmour
H. W. Cressman, 499 Homewood Ave.
Mrs. Turner, Water St.
W. Webster, No. 7 Peterboro
Fred Clark, No. 1 Cavan
W. H. Telford, 784 George St.
Claire McDonald, 2 Crescent St.
E. A. Stinson, 197 Brock St.
George McDonald, Quaker Oats Co.
Geo. Savigny, 235 Wescott St.
R. Ford, 421 Sheridan St.
Leonard Clancy, No. 6 Peterboro
W. Breckenridge, No. 11 Peterboro.
W. H. Elmhurst, No. 1 Indian River.
E. Barrigan, 501 Bolivar St.
Mr. McDermid, druggist
F. J. Redpath, 641 George St.
Rev. J. V. McAuley, Ennismore
M. J. Crough, Ennismore
Frank Scollard, Ennismore
Chas. Lacheur, Postmaster
Jno. Howland, Butcher
A. A. Fowler
A. J. Greer
Harry Gainey
George Campbell
Wm. Grady
Walter Nugent
W. Lunn, Park St.
M. T. Deck
E. W. Wood
A. Kent
Mr. Gross
Walter Finnie, No. 1 Bailieboro
A. H. Stratton
E. J. H. Vanstone.

NEW HOCKEY ARENA.

Plans Prepared For Erection, Says C. H. Ackerman.

In connection with the rumoured new hockey arena for Peterboro, C. H. Ackerman stated to the Examiner to-day that negotiations were now well under way for the erection of a new arena. The proposed building, he said, will have a seating capacity for 4000 people and the ice surface will measure eighty feet by one hundred and ninety feet.

BIG GAME HUNTERS

The wolf hunt recently undertaken in the Lake Temiskaming country of Northern Quebec by Frank Doudera and Joseph J. Sartori, of Brooklyn, is not the first expedition they have made into Canada seeking to kill and capture big game and take films of wild animals. The above photographs, obtained from the personal notebook of the hunters, were taken on these previous hunts. In the oval on the left Capt. Doudera is shown with a grizzly that fell to him in the Canadian Rockies. Top centre shows Capt. Doudera, left, and Mr. Sartori, right, as they appear when at home. Below this Mr. Sartori is shown with a species of mountain sheep killed in British Columbia. On the right, Capt. Doudera is seen holding a wolf pelt. In 1922 Capt. Doudera won a wager of $1,000 by shooting a timber wolf in the country east of Fort William.

Pictures that pay

Your mind registers hundreds of pictures every day. Faces on the street, people in a doorway, a tray of watches in a window, ribbon on a hat. Interesting or amusing, maybe . . . but of what actual value are most of them to you?

Yet a vast number of pictures that can affect your daily living are waiting for your glance. Advertisements show you better things to ride in, eat, wear, enjoy—honestly pictured for you. Pictures that pay! Such pictures make you familiar with the newest, most improved things you can buy. The soap, hosiery, fountain pen that can mean most to you. Familiar with their color, way they are wrapped, name on the package. You can recognize them at once, link them at once with their advertised facts, know all about them before you buy. You don't have to test them. They have been tested for you. The watch widely advertised ticks in thousands of pockets. The skillet on the printed page is used on a thousand stoves. Pictures in advertisements are pictures of good things enjoyed in countless homes.

Look at advertisements and their pictures. They let you choose the best

WOMEN'S PAGE

SOCIETY

Mr. MacFreeman, 532 Patterson Street, has been promoted and transferred to the Dominion Bank branch at New Toronto.

• • •

Mr. and Mrs. H. K. Thompson of Toronto are guests at the home of the latter's parents, Mr. an Mrs. Hooper, Dalhousie street.

• • •

Mrs. Frank Fowler has returned home after spending a week with relatives in Toronto where she attended the concerts of the Mendelssohn Choir and Cincinnati orchestra.

• • •

Miss Olga Fowler speent the week end with friends in Toronto.

• • •

Miss Dorothy Moffat of the Oshawa basketball girls' team, was the guest of Miss Gertrude Gemblett over the week-end.

• • •

Mrs. J. Ozias de LaPlante has returneed from a visit with her mother in Toronto.

• • •

The players on the Oshawa Girls' Basketball Team, who played at the Y.M.C.A. here on Saturday, were entertained in the evening at an enjoyable small dance at her home by Miss Gertrude Gimblett.

• • •

Mrs. A. Heltler of Detroit, is visiting her father, Mr. N. T. LaPlante, Lock street.

• • •

Miss Rosamond O'Keef's name was omitted in the notice of the ceremony at Mount St. Joseph on Friday last. Miss O'Keefe received her holy habit and took the name of Rose Marie.

• • •

The girls of the Oshawa and Peterborough basketball teams were entertained after the game on Saturday night at the home of Miss Gertrude Gimblett, captain of the Peterborough team.

• • •

Mr. Lorne Bell and Mr. Percy Beatty left for Detroit this morning.

HEDDA HOYT TALKS ABOUT THE THINGS THAT INTEREST THE BUSY WOMAN OF 1926.

FASHION NOTES.

By HEDDA HOYT

(Written for the United Press)

NEW YORK, March 22.—(United Press).—The smart French woman is wearing hats which turn upwards in front? One sees more off-the-face models in Paris than anything else. Beret tams are much smaller than they wore a month ago being nothing more or less than small turbans cleverly draped.

Short skirts demand short hair and long skirts demand long hair?

It is much smarter to be dressed in one color from shoes to hat than to be dressed in contrasts? The smart woman even matches her beads and handkerchief to her costume.

Light colored shoes and stockings will be worn to blend with pastel frocks and suits this Spring?

Bracelets are the most popular jewelry accessories this season?

Flowers made of feathers trim some of the smartest imported hats for Spring?

Capes and cape-coats will be the outstanding styles of 1926?

For wear with boyishly bobbed hair round combs are designed which extend about the back of the head being covered with tinsel leaves or flowers which form sprays over the ears?

Red is a favorite color for the evening wrap or for the lining of an evening wrap?

Hosiery of pinkish beige tones still rules supreme for day wear.

Linen or pongee slippers are worn for sports wear? Sometimes they are colored to match the frock.

Vey few flowers are worn on the shoulders of evening frocks these days?

One-sided hats are very smart this season? Usually the left brim is short or is turned up and the right brim is projecting.

Nightgowns of flowered georgette or flowered crepe are popular with smart women?

Below-the-knee garters are getting to be a thing of the past?

Grandmother Knew

There Was Nothing So Good for Congestion and Colds as Mustard

But the old-fashioned mustard plaster burnt and blistered. Get the relief and help that mustard plasters gave, without the plaster and without the blister.

Musterole does it. It is a clean, white ointment, made with oil of mustard. Gently rub it in. See how quickly the pain disappears.

Try Musterole for sore throat, bronchitis, tonsilitis, croup, stiff neck, asthma, neuralgia, headache, congestion, pleurisy, rheumatism, lumbago pains and aches of the back or joints, sprains, sore muscles, bruises, chilblains, frosted feet, colds of the chest (it may prevent pneumonia.)

The Musterole Co. of Canada, Ltd. Montreal

MUSTEROLE WILL NOT BLISTER

Better than a mustard plaster

ECLIPSE FASHIONS

Exclusive Patterns by Hazel Bryan

1264

New Frocks Follow Flared Lines

The new frocks are all a-flutter with flared skirts and sleeves, and this lovely frock of printed crêpe brings new motion to the silhouette—a graceful, youthful motion, flatteringly interpreted by circular panels, with the lower portion of plain crêpe in harmonizing tone. The foundation of this model is straight and in one piece, the panels of the skirt being finished separately, and sewn to the dress across the top and for a short distance down either side. The flare in the sleeves is arranged differently, being set right into the sleeves before they are seamed. This flare may be omitted, and a dart taken in the sleeves, giving a plain tailored effect. Smart is the set-in vestee with attached collar that may be worn high or low. No. 1264 is in sizes 34, 36, 38, 40, 42 and 44 inches bust. Size 36 bust requires 5¾ yards 36-inch, if made all of one material; or 5⅛ yards figured material, with 1⅛ yards plain contrasting to make frock as illustrated. Price 20 cents.

Our Fashion Book, illustrating the newest and most practical styles, will be of interest to every home dressmaker. Price of the book 10 cents the copy.

Pattern Purchase Coupon

Address Fashion Department, Evening Examiner

No. ..... Street .....

Name .....

Pattern Number ..... Size .....

Town .....

Province .....

Amount Enclosed .....

Price 20 cents each—coin preferred

Menus for the Family

(By Sister Mary.)

Breakfast—Wine-sap apples, cereal, thin cream, broiled cottage ham, creamed rice, bran toast, milk, coffee.

Luncheon—Lentil soup, croutons, carrot and cottage cheese salad sandwiches, ginger bread, milk, tea.

Dinner—Broiled white fish, scalloped potatoes, mold of spinach with hard cooked eggs, new onions and radishes, apricot whip, whole wheat bread, plain cake, milk, coffee.

A salad sandwich is always acceptable for luncheon. It saves dishes and simplifies serving as well as being quite a full meal in itself for the average adult. Grated new carrots are combined with cottage cheese. The cheese should be quite dry. The mixture is made moist with a well-seasoned salad dressing and served on a crisp lettuce leaf placed on a slice of bread and butter. A tiny pickle or olive can be used as a garnish if needed.

Lentil Soup.

One cup lentils, 1 onion, 1 tablespoon minced parsley, coarse celery leaves, 6 cups water, 1 1-2 cups milk, 2 tablespoons butter, 2 tablespoons flour, 1 teaspoon sugar, 2 teaspoons salt, 1-2 teaspoon pepper.

Wash and pick over lentils. Let stand over night in cold water to more than cover. In the morning drain and put into a kettle with water. Bring to the boiling point and simmer until tender. Add water as necessary. Wash coarse leaves from head of celery. Mince. Mince onion and parsley. Add to lentils when they are about half cooked. When all the vegetables are tender rub through a sieve without draining. Melt butter, stir in flour and slowly add milk, stirring constantly. Add soup to thickened milk, season and bring to the boiling point. Serve at once.

Tomato juice can be used in place of milk if preferred.

(Copyright, 1926, NEA Service, Inc.)

A joke's a very serious thing.
—Churchill.

HER OWN WAY

by

A GIRL of TODAY

A PROMISE OF HELP.

Jerry Hathaway made his declaration so positively that I was a hat-check girl at the Beaux Arts restaurant that I contented myself by briefly saying "yes."

Mr. Hathaway then turned to Jim with a grin.

"So you're the person who knocked Sellers down at the Beaux Arts. Good for you, old chap. It's worth that black eye. And I heard that he was much worse off than you are. That guy has had it coming to him for some time and I almost wish that I had been the one to do it. I came into the restaurant a few minutes after you had gone and heard everyone talking about the fracas.

"I was looking for Syd Alston. Have you seen him anywhere, Jim?"

"No. I've not seen him for two or three days."

"Well, I guess I won't look for him any longer. When you said you were going to dine, I just remembered that I hadn't anything to eat since breakfast, so if you people don't mind I'll just edge myself in on your party."

We were just in front of a little Italian place and we filed in after I had said that I liked spaghetti.

Then Mr. Hathaway had to be told the whole story from beginning to end, and of course Jim said:

"Judy has lost her job."

"Well," said Jerry Hathaway, "I don't think she'll have much trouble getting another."

His eyes expressed almost more and warmer admiration than would make me quite comfortable.

"There's one thing, however, that I can do, and that is to make that gang of cutthroats return that money to Miss Dean that was stolen from her at the Beaux Arts. They can't tell me that you were trying to flim-flam them out of a dinner. No one would think that to look at you. I've heard something of this kind a couple of times about the place and if they don't look out, it'll get a bad name.

"Don't you worry, Miss Dean. I'll have your money for you by tomorrow night."

Jim's face broke out in smiles.

"I tell you, Judy, I'm glad you have Jerry on your side. He'll get your money for you, never fear."

Looking up, I saw a peculiar expression pass between the two men. It was as if Mr. Hathaway was telling Jim to keep his mouth shut about something.

"I'll be awfully glad to have my money back of course, Mr. Hathaway, but I don't want you to subject yourself to any annoyance."

"Don't you worry, Miss Dean. It will not be me that will be subject to annoyance. You see those men sized you up as alone and friendless in a big city or they would not have dared to do as they did. Tomorrow will be a different story."

Tomorrow: An Embarrassing Question.

A Fashion Model's Diary

By Grace Thorncliffe

SHE DESCRIBES A SMART SPRING FROCK

"Girls, do come in and see the stunning new laces I've just bought!"

This invitation floated out from the inner office, obviously from Madame, who has been making extensive tour of the buying districts lately.

Madame is awfully nice about showing her newest materials and ideas to the manikins who work for her, and we repay the courtesy by redoubled interest in the garments we show for her.

We all trooped in and found Madame, a pile of laces overflowing from a box on her desk. By her side was Gaby, arrayed in a new gown on which some of the smartest lace had been used.

"Gaby, you look adorable!" I exclaimed.

"It's not me, it's the frock," Gaby replied modestly.

"Well, I must admit such a frock would be a help to anyone's looks," I replied.

"Walk away, and give us a look Gaby," one of the other girls requested.

Gaby put on her best manikin air, and sauntered to the end of the small room and back.

The material of the frock was wool-crepe, a lovely soft quality, in one of the prettiest reds I have seen lately.

"Heavenly shade!" I commented.

"Isn't it?" returned Madame.

"The dull red is perfect with that deep ecru lace," I added.

Madame went on to explain that the lace was so heavy and almost wool-like in texture that it had inspired her to choose the soft wool-crepe to go with it.

"Besides," she added, "I've always liked heavy laces combined with unusual materials. And you must admit wool-crepe is rather unusual when it appears in combination with lace."

I liked everything about the frock, from the fitted bodice section to the flared cuffs, and the wide movement of the slightly circular skirt.

Gaby had on a little darker red felt to top it, and I finally turned my attention from her to the new laces.

Heavy Ecru Lace Trims This Red Wool Crepe Daytime Frock.

ATTENDING CONFERENCE.

Above is one of the most recent photographs of the Duchess of Athol, parliamentary under-secretary of the British department of education, who will attend the national conference on education to be held in Montreal 5 to 10.

A man is not a wall, whose stones are crushed upon the road; or a pipe whose fragments are thrown away at a street corner. The fragments of an intellect are always good. —Sand.

Force and not opinion is the queen of the world; but it is opinion that uses the force. —Pascal.

HOME-MAKING HELPS

NOVELTIES FOR COOK'S APPROVAL.

For many years food faddists have been telling the housewife to throw away the frying-pan because fried foods were not healthful. Anyway, the evolution of the frying-pan has gone right along. And each season sees some new point about them that shows that they must be still in demand to receive so much attention from inventors and manufacturers.

The new frying-pan and griddle is made on the new unified heat plan. The pans heat quickly and cool slowly. The reason is in the construction of the utensils. The outer pan has a galvanized iron base lined with chamfered copper with an air space between that and the aluminum lining. A uniform heat is spread all over the pan, which it holds, sometime after the fire is out, so that the foods keep warm from a half to three-quarters of an hour. The frying pans are made without the familiar lip at the side.

There is no use saying that pancakes, or even waffles, are out of fashion. Tea rooms and restaurants have steady demands for them, and small electric grills have little fitting griddles and waffle irons for family use. There are new perforated pancake turners, and nickel dish covers to keep the cakes hot until served, if one needs any more proof.

Among other conveniences that are useful at this season of the year are the little aluminum pudding moulds. The moulds are individual and shaped like the big ones. If carefully greased, the puddings slip out more easily than from the heavier tin ones. Easily cleaned, they are quite a joy to own.

LADY EGAN DEAD.

Widow of Philanthopist Dies Soon After Husband.

OTTAWA, Mar. 22 (Canadian Press)—Lady Egan, widow of the late Sir Henry Egan, philanthropist and lumberman of international repute, died at her home here late yesterday, only a few months after the death of her husband.

The Home Kitchen

By Jeannette Norton

THE HEALTHFULNESS OF GREENS AND EARLY SALADS

Greens and early salad plants were very highly thought of by old-fashioned housewives, who considered them valuable Spring medicines. City marketers meet but few dandelion, field lettuce or lambs quarters, beet tops, upland cress, and in some places peppergrass.

In the country, however, those who like the freshly grown things and know where to hunt them can find many. Wild endive or chicory is a plant that smells like licorice. The root of the plant is used for a salad.

Yellow dock is another plant used for greens; curly, narrow-leafed dock, not to be confused with the "horse dock," which is not fit for such use; in fact, considered mildly poisonous. The tops of horseradish, when very young, may be used as greens or in salads.

The young shoots of milk-weed, or milk-vetch, when but a few inches above ground, make excellent greens, and, like the young poke-weed shoots, may be tied in bunches and cooked like asparagus. The white broad leaves of young mustard plants make excellent early salads. French dressing is best with this salad. The black mustard leaves are much stronger and induce tears to flow unbidden if used alone without lettuce or some other salad ingredient.

In some sections, only pig-weed is esteemed for greens. Purslain is used as greens and also for salad; the whole plant is used after careful washing. Shepherd sprouts is a plant that has clusters of long ragged leaves, growing much like the dandelion. It is fit for use as greens until it sends up a blossom stalk, after which it becomes bitter. Do not provide too liberally as it does not lose bulk in cooking. The tender stalks of angelica are still used as a flavoring in salads, though in most places they are candied for a confection and the seeds are used as cordial flavoring.

The leaves of sweet basil are used as a salad flavoring, also they are dried for Winter use among the sweet or savory herbs. The young leaves or borage (the leaves are wrinkled, rough and downy in appearance and smell a little like a cucumber), are used like spinach or as salad. Brooklime is a plant that grows in damp localities; it has a smooth and tender stem with small fibrous roots growing at the joints. It makes a tasty addition to early salads. Chervil leaves are excellent in salads, having a flavoring as pronounced as anise-seed, highly esteemed by both French and English cooks. Calamus, or sweet flag, is another flavoring agent worth getting acquainted with.

Watercress may be thoroughly washed and trimmed, then cooked for greens like spinach, as well as used in salad. After cooking five minutes, the water should be thrown off and fresh added. It cooks as quickly as spinach and if seasoned and panned in the same way it makes an acceptable change.

Women Secure

against lost charm this new way of solving oldest hygienic problem

SHEER gowns and ill-timed social or business demands hold no terror for the modern woman. The insecurity of the old-time "sanitary pad" has been ended.

"KOTEX," a new and remarkable way, is now used by 8 in 10 better class women.

It's five times as absorbent as ordinary cotton pads!

You dine, dance, motor for hours in sheerest frocks without a second's doubt or fear.

It deodorizes, too. And thus stops ALL danger of offending.

Discards as easily as a piece of tissue. No laundry. No embarrassment.

You ask for it at any drug or department store, without hesitancy, simply by saying "KOTEX."

Do as millions are doing. End old, insecure ways. Enjoy life every day. Package of twelve costs only a few cents.

KOTEX

No laundry—discard like tissue

QUICK RESULTS.

Corns can be quickly removed from the feet by a few applications of

CHICAGO. CORN PAINT

It is a painless treatment of corns and callouses.

25c per bottle

BOND'S DRUG STORE

Corner George and Hunter Street

The Woman's Day

Written by a Woman for Women.

Touching brightly on woman's every major interest in life from books and babies to politics and psycho analysis.

(By Allene Sumner)

Cruel customs officers seize a lady's $36,000 diamond necklace because she bought it from another lady who had never paid the $22,000 duty due on it. Do you feel dreadfully sorry for her? Neither do we. We do permit our sympathy glands to work, however, over the tale in the same day's news of the foreign mother whose child was not permitted to enter this land because of malnutrition.

TWO-THING SPREADS.

"Our club can only serve two things besides water and toothpicks," a worried social butterfly writes me. "And the other 'two things' have been served so often. Any new hunches?"

For a "two thing spread," no combination so fills the bill as either a sheer dessert course of ice-cream or ices or sherbet and cakes, or sandwiches and a drink. Malted milks, milk shakes, tea with lemon, could vary the usual coffee or cocoa. And so many kinds of sandwich possibilities! Cream cheese celery and hard boiled egg, preserved ginger.

HANDS.

"I notice hands before I do faces." How many times have you heard that bromide? Will yours bear the ogling glance? Yes, I know manicures cost. But how about at least one evening a week when you do your own? Bowl of soapy water, file, manicure scissors, buffer, polish, cuticle remover and orange stick are needed. Soak the nails in the water. File and round. Don't make talons. Put some cotton on your orange stick and dip into the cuticle remover. Push back the cuticle. Dip nails in water again. Dip buffer and polish and give them the glow re-splendent.

DON'T BE A GOOP!

Don't neglect to speak to a person thrown right at you under the roof of your mutual hostess just because you haven't been introduced. You should have been, of course, unless the rabble was especially thick, but a joint hostess really makes an introduction and only a bump on a log will act like cold mutton because the words "may I present?" haven't been spoken.

THE BOOK.

We have gone about singing rhapsodies for the past several years on two books by English women writers. We said that the descriptions in Storm Jamieson's "Pitiful Wife" put Oscar Wilde, Thomas Hardy and Edna St. Vincent to shame. And we said that "Joanna Godden," by Sheila Kaye-Smith, was one, if not the greatest novel ever written. Now we're afraid to read Sheila's reprinted "Starbrace" and Storm's "Three Kingdoms" for fear of losing an idol or two.

THE SECRETS OF CHARM

By Lucrezia Bori.

What difference in a woman's appearance can be brought about by graceful posture!

If you want to be convinced of this stand before a long mirror. Look at yourself carefully when you stand with drooping, slightly rounded shoulders, which is, unfortunately, the way so many women stand before they put careful consideration on the matter.

Now make your back straight by putting your shoulders back, your chest out and your chin in. If you do this, your stomach will be held flat without your even thinking of it, and your figure will be in a graceful straight line, with your head held proudly erect.

When you are walking take care of the same points. Remember to keep your shoulders back, your chest out and your chin in. Breathe regularly and deeply.

When you are seated you will do well to remember a little trick I have discovered which helps me a lot. Now my little secret is to put my two feet flat on the floor under my desk. In this position I find it much easier to sit erect than otherwise, and I am sure you will too.

If you want encouragement to make yourself persevere, in these beauty ways I have mentioned, just take pains to see how much better you look in your clothes. A good-looking dress gives its wearer twice the amount of individuality and charm if she knows how to wear it well, and one of the first steps is to stand and walk gracefully. It makes such a difference in the becomingness of your clothes!

(Copyright, 1926, by Newspaper Feature Service, Inc.)

RUMMAGE SALE

In accordance with an agreement with Messrs. Botnick Bros., who have leased the Jeffries store, we are able to retain the store until Wednesday night, March 24th.

We still have about $3,000 worth of the Jeffries' Bankrupt stock on hand and will sell it in one grand Rummage Sale to-morrow and Wednesday, March 23 and 24.

So be on hand to-morrow morning at 9 o'clock. We are not giving the goods away, but if our prices were any lower, it would cause a riot.

The following prices will give you some idea of what a real forced sale means. Everything must be sold to the bare walls by Wednesday night.

About 1,000 yards of fine Silk and Satin Ribbons; almost every shade you could think of.

500 yards of beautiful lace. Hundreds of yards of collar tabing, neckwear jabots.

Silk Night Gowns, Belts, Gloves, Corsets, Silk Slips, Sweaters, Underwear, women's and children's Dresses and various other items too numerous to mention. Just come and rummage. There will be something in the lot you can buy for a mere fraction of its cost.

500 CHILDREN'S SOX
In a variety of colors in fine lisle, silk finish, and lisle finish. All 50c value. Rummage Sale..... **19c**

CHILDREN'S SCHOOL HOSE.—Reg. 59c. Rummage Sale..... **25c**

CHILDREN'S COTTON HOSE. Pair..... **9c**

WOMEN'S HOSE, PURE SILK OR WOOL.—Regular $1.35 to $1.50. Rummage Sale..... **49c**

WOMEN'S PURE THREAD SILK HOSE.—Harris knit. Rose, Onyx and Silingee. Reg. $2 to $2.50. Rummage Sale..... **79c**

REG. 69c SILK HOSE.—Rummage Sale..... **25c**

SILK SCARVES—Reg. up to $7.50 in the store. Rummage Sale..... **$1.89**

HUNDREDS OF OTHER SILK SCARVES AND TIES ALL PRICED AT A MERE FRACTION OF THEIR COST

TWO DAYS ONLY. SALE STARTS TOMORROW MORNING AT 9 O'CLOCK.

CUDMORE SALES CO.

NOW SELLING THE JEFFRIES STOCK

378 George Street - Peterborough

YOUR HEALTH

By ROYAL S. COPELAND, M.D.,
Former Commissioner of Health, New York City.

It is a gratifying fact in human experience that when once an idea has been given to the world, there will be found somebody to develop and improve upon it. Inventions which in the beginning were too expensive to be useful, have been developed by later investigation until they are the common possession of all mankind.

I have heard my father tell with some pride that he was the first man in his State to have a kerosene lamp. In that remote day the oil cost seventy-five cents a gallon, about three dollars probably in the depreciated money of the present.

Today kerosene costs but a few cents a gallon, and did not gas and electricity wipe out their use, coal oil lamps would be very inexpensive luxury. Likewise the gas and electricity have been cheapened tremendously by improved methods of production and distribution.

It was not long ago I told you about the value of ultra-violet rays of light as a means of promoting health. I explained that ordinary window glass filters out of the sun light these healing rays. In consequence the closed windows of Winter time have excluded one of the most beneficial qualities of the sun.

Quartz glass does not denature the sunlight. Through panes of this glass the ultra-violet rays find their way without restraint. Somebody was good enough to supply the childrens' ward of Johns Hopkins Hospital with a window set with fifteen panes of this expensive glass, worth a thousand dollars per pane.

Fifteen thousand dollars is a lot of money for one window, and in consequence only a dozen or two of rickety children could be benefited, while millions were deprived of the treatment.

But along came a kind-hearted and investigating kind of person. He found that ordinary transparent wrapping paper, such as is used on candy boxes, will do almost as well as quartz glass at a thousand dollars a pane. Prof. A. Herman Ffund, if we may depend upon the press dispatches, says that 60 or 70 per cent of the ultra-violet rays will pour through paper as well as through quartz.

Cellulose is the substance from which such paper is made. This is the substance which gives form and stiffness to plants. It is one of nature's wonderful building materials. For health's sake it would be an acceptable substitute for silk in the clothing manufacture of the future. Permitting the ultra-violet rays to penetrate it, it is an invaluable product.

Let us hope the paper experimentation will continue. If everything proceeds satisfactorily, the peorest family can provide the children with a health-giving treatment. These rays are essential to growth and vigor.

ANSWERS TO HEALTH QUERIES

H. G. Q.—How can I reduce?

A.—By eliminating from your diet as far as possible sugars, starches and fats. Eat plenty of fresh fruits and vegetables. Exercise daily in the open air.

* * *

E. R. J. Q.—How can I gain weight?

A.—Eat your meals at regular intervals, eat plenty of fresh eggs, milk, cream. Send self-addressed, stamped envelope for full particulars and repeat your question.

* * *

W. L. Q.—Does bobbing the hair tend to make it thin?

A.—No, it has not this effect.

(Copyright, 1926.)

Reginald Frank Stone

St. Catharines, Ont.—"During my first expectant period I was in very poor health, was very nervous, suffered from morning sickness, had backache and abdominal pains. I was as miserable as could be. Thru a friend I learned of Dr. Pierce's Favorite Prescription, and after I began taking it I got along fine; it relieved me of the morning sickness, pains and distress thru my back and sides and I grew well and strong. Was able to do my own work the remainder of the time. I experienced very little suffering and had a fine healthy baby, who has never had a day's sickness except slight colds. I was very glad to know of a medicine so valuable as the 'Prescription' proved to be."—Mrs. Reginald Stone, 68 Haynes Ave. All dealers.

Send 10 cents to Dr. Pierce's Laboratory, Bridgeburg, Ont., if you wish a trial package of tablets.

LACES ARE FASHION

At the Left is a Dinner Frock of Gold Lace Edged with Gold Beads. At the Right is a Dance Dress of Ecru Lace and Pleated Net.

By ANNETTE BRADSHAW.

A recent fashion exhibit exploited lace frocks of all types. Filmy lace, coarse lace, lace dyed in bright hues and lace of pastel tints held sway. The effectiveness of this medium for all times of day was ably demonstrated.

Perhapa the most attractive frocks of the collection were those for dinner and dance occasions. Two of these types are sketched here. Preference for long and short sleeves is about evenly divided, the long-sleeved dinner gown with decollete neckline being one of the newest departures.

A gold lace dinner frock of this design is shown at the left. The semi-fitted bodice ends in irregular scallops, the bodice dipping so that it is longer at the back than in front. The wide skirt drops in many irregular points, and all the different layers are edged with gold beads.

The frock at the right is of ecru lace, combined with finely pleated net of the same ecru tint. The neckline is rounded at the back and front alike, and an added smart feature is seen in the wide gypsy girdle, which fastens with two buckles of gold beads at the back. A gold bead choker is worn at the neck.

Laces are dyed all colors, and we see frocks of brilliant jade green, as well as the softer periwinkle blues and delicate pink tints. Bois de rose is a favorite color for lace frocks as well as for sports costumes.

FEWER PEOPLE

high batting average was incidental. Then he got the bug to bat .400. Three years ago he went after it hard.

Although he led his league with an average of .393, Ruth did not get his wish. Maybe he would have done it had the 1926 model sacrifice-fly rule been functioning then.

No player in baseball hits a higher, longer fly than the Big Pamboo. Again, we can only guess how many of his flies advance a runner from first to second or second to third.

Ruth, by the way, looks mighty peppy and ambitious this spring even though he hasn't started to hit, and he may get that .400 mark if he goes after it right through the season.

TENNIS IN RAIN.

Miss Wills Shares in Doubles Victory.

CANNES, France, March 22. — (Canadian Press.) — Miss Helen Wills, the American tennis champion, and her French partner, Henri Cochet, won the finals in the mixed

By Blanche Silver

DICKY MEETS SOME LITTLE SAILOR BABIES.

One day while Dicky was out roaming through the marshes that skirted the pond, he discovered a dear little bird running through the weeds.

"Oh, please, little boy, don't shoot me," cried the little bird. "If you do my wife and family will certainly die."

"Bless me," laughed Dicky, "I wouldn't harm you for the world. What is your name? Mine is Dicky."

"And I am Daddy Dabchick," laughed the little brown bird.

"What a cute name," laughed Dicky, Dabchick! And where is your wife? Do you live in these cattails?"

"Goodness no," chuckled Daddy Dabchick. "We have a dandy house. We don't live on land, you know. We're sailors."

"Sailors!" laughed Dicky. "I should have known that when I looked at your feet. They're webbed like Mrs. Duck's. Are you cousins of the duck family?"

"No, I don't believe we are," replied Daddy Dabchick. "We are cousins of the Divers. Why I can dive and swim as fast as they. I'd like to have you meet Mama Dabchick, if you'd care to."

"I certainly would," replied Dicky.

"I Am Daddy Dabchick."

"This pond belongs to my Grandpa and I know most everyone that lives around here."

Daddy Dabchick chuckled to himself and running out to the edge of the pond called in a soft voice. rom the other side of the tall cattails came a big, dark object. As it neared the shore, Dicky could see it was a rude raft-like nest built of sticks, weeds and grass. In the center of it, dangling one foot over in the water sat the proud Mrs. Dabchick. Dicky laughed when he saw her pushing the rude nest across the waters by one leg.

"Why, what's the matter my dear?" questioned the astonished Daddy Dabchick. "How did you come to be over there?"

"Didn't you see those boys with guns over their shoulders?" asked his wife. Out from under her wings popped five little fluffy heads. Mama Dabchick assured them it was perfectly safe. Out they tumbled and before you could blink an eye, into the water they dived.

"Well, of all things!" Dicky exclaimed. "You surely deserve the name of sailors all right. Who taught those youngsters to dive that way?"

"No one," laughed Daddy Dabchick. "As soon as they were hatched out of the eggs they tumbled into the water."

"Yes, and I was almost frightened to death," laughed his wife. "I thought surely they would drown or be eaten by those four legged creatures who wade in here to wash their feet and drink."

"My dear," laughed Dicky. "Cows won't harm your babies."

"Well, you see, I didn't know that then," chuckled Mama Dabchick. "Now I know better. Now it's the hunters that annoy me."

"I'll have that stopped, too, friends," said Dicky. "I must run in to dinner now. I'll tell Grandpa and he'll keep them out."

Bidding his friends good-by Dicky ran back to the house and after dinner he and Grandpa tacked up signs all over the grounds, Mama and Daddy Dabchick couldn't read what they said, but they were never frightened by the hunters again.

(Copyright, 1926.)

THE EXAMINER CROSSWORD PUZZLE

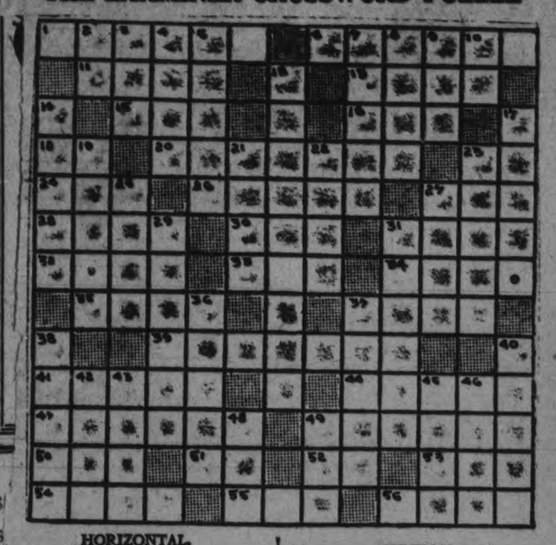

HORIZONTAL.

1. Puppies or cubs.
6. To agree.
11. Melody.
13. Plant used for a bitter drug.
15. Recent.
16. Two fives.
18. Correlative of either.
20. Slandered.
23. Yellow Hawaiian bird.
24. Peak.
26. Benumbed.
27. To make a mistake.
28. Exclamation of sorrow.
30. Lair.
31. Auction.
32. Loaned.
33. Bird similar to the ostrich.
34. Stepped upon.
35. To pierce as with a knife.
37. Kind of coarse file.
39. To wander aimlessly.
41. Heron.
44. Strip of leather.
47. Lent.
49. Arid district.
50. Work of skill.
51. Behold.
52. Preposition of place.
53. Snake-like fish.
54. Twelve months.
55. Part of a lock.
56. To kill.

VERTICAL.

2. Exclamation of laughter.
3. Sea eagle.
4. Uttered a falsehood.
5. Beat the ground with the forefoot.
7. Satiated.
8. Coaster on runners.
9. Age.
10. Point of compass.
12. Overwhelming wonder.
14. Sum.
17. Perforated.
19. Parts in a drama.
21. To lose color.
22. Bill of fare.
23. Lowest deck of a ship.
25. To breathe heavily.
27. External organs of hearing.
29. Pistil.
31. Commences.
36. Peppernut.
37. To change a diamond setting.
38. Relief supply of horses.
40. Readily.
42. To pierce with tusks.
43. Polynesian chestnut.
45. Roll of film.
46. Region.
48. To put on.
49. Flat fish.

ADVENTURES of the TWINS

by OLIVE ROBERTS BARTON

"I know somebody who needs spring cleaning very much indeed," said the March Hare to the Twins when Marky Muskrat was out of the way at last.

"Who?" said Nancy and Nick together.

"Billy Beaver," said the March Hare. "His name is Builder, you know, but he's called Billy for short."

"Why, he lives in the water," said Nick. "How could he need to be spring cleaned?"

"Just like Marky Muskrat," said the March Hare. "He gets full of mud, and besides after living in his underground house all winter, he is all tangled up. Yes, Billy Beaver certainly needs to be spring-cleaned. Come on. Let's get him."

So off went the three of them to the place on Ripple Creek where Billy and his relations had made a dam of mud and logs across the water, causing the creek to back up into a sort of little lake.

And there on the edge of the bank sat Billy himself.

"Hello!" he called. "Are you coming to see me? Mom and Pop aren't home. They've gone on a trip into the woods to hunt some new birch trees. I'm just playing a game with my friends, the Gazookumses."

For the first time the visitors noticed three very tiny little boys with long sharp ears, sitting on the bank beside Billy Beaver.

The March Hare frowned and looked very much upset, for everyone knows that wherever Gazookumses are, there is trouble also. The worst thing aobut Gazookumses is, you never know what they are going to do next. The next worst thing is that they always go about in threes and it is very hard to get ahead of them.

When Billy mentioned them, the three Gazookumses got right up and tipped their hats and bowed very politely saying, "We are very much pleased and delighted and obliged to meet you we're sure."

But everyone knew they didn't mean it. What everyone did know was that they meant, "We are cross as three bears at you for coming here just now. Because we were just playing a trick on Billy Beaver and if you hadn't meddled, it would have been over by this time and Billy would be ours."

All the March Hare did when the Gazookumses made their long speech was to say, "What does all this mean? Billy? Do your mother and father allow you to keep such company in their absence?"

Billy looked worried now. "I don't know," he said. "I never saw them before. But they asked me to play such a nice game I thought it would be fun."

"What was it?" asked the March Hare.

"It was a game called 'Jumble, jumble, who's got the bumble?'" said Billy. "You play it with stones."

"How?" asked the March Hare sharply.

"Why the three little Gazookumses sit in a row," said Billy. "Then they put their hands behind their backs, and then they take a pink stone and pass it along from one to the other. Then I guess who has the stone. If I guess right I win and if I guess wrong I lose."

"I see," said the March Hare, looking at the Twins as much as to say, "There is crooked work here. We will see this thing out."

Then he turned to Billy. "I suppose you haven't won much yet, have you?"

"No," said Billy. "I've been losing. I've lost my ears and my tail."

(To Be Continued.)

(Copyright, 1926, NEA Service, Inc.)

Tomorrow's HOROSCOPE

By Genevieve Kemble.

TUESDAY, MARCH 23.

A very lively and auspicious state of affairs is predicted from the astral activities of this day. There is augury of a sudden change which should bring decided benefit, but nothing should be undertaken with rashness or without sufficient consideration. Those in the employment of others should find reward for applicational industry.

Those whose birthday it is may anticipate a year of excellent promise both in employment and in new ventures. Old obstacles may be removed to make room for new opportunities, involving change of environment. But the auspicious circumstances should not be nullified by impulsive and tempestuous conduct. A child born on this day may be inclined to be impulsive and turbulent, but should make a splendid success both in employment and in any industrial capacity. It may have a rather spectacular career, with much change.

AN EXAMPLE

Ol' Petey Pat was a queer sort of guy, who ploughed through each day without batting an eye. His job wasn't sweet, but he never went lame, 'cause he knew there was fun in his toil, jes' the same.

It made little diff'rence whatever his work as long as his spirit knew not how to shirk. He'd turn into good all the sides that were bad through making the best of whatever he had.

He never sat down just to worry and fret, but he tackled his task so he'd always be set to stave off the failure, the fizzle and flop, which stand in the way of your reachin' the top.

And why do I mention this guy, Petey Pat? It's likely you'll wonder about it, at that. It's just in the thought that you'll all get the hang, of the tip that he gives to the rest of the gang.

FABLES IN FACT

FABLES IN FACT.

THIS CONCERNS MOST ANY MOTHER AND MOST ANY LITTLE CHILD PERIOD THE MOTHER HAD THE CHILD ON HER KNEE AND WAS HANDING OUT ONE OF THOSE SWEET LECTURES PERIOD CONVERSATION WENT ON SOMETHING LIKE THIS COLON QUOTATION MARK YOU HAVE BEEN A VERY BAD CHILD PERIOD EVERYTHING I TELL YOU TO DO COMMA YOU DON'T COMMA AND EVERYTHING I TELL YOU NOT TO DO COMMA YOU DO PERIOD I SIMPLY CAN'T MAKE YOU, MIND PERIOD QUOTATION MARK AND THAT'S HOW THE CHILD FOUND OUT WHAT A FAILURE THE MOTHER WAS PERIOD

(Copyright, 1926, NEA Service, Inc.)

Happy the man, and he alone,
Who, master of himself, can say
"To-day at least hath been my own,
For I have clearly lived to-day."
—Francis.

Good men can more easily see through bad men than the latter can the former.—Richter.

ICE JAM FEARED IN ST. LAWRENCE

River Men Make Hurried Survey of Channel at Ogdensburg.

MELTING ABOVE.

OGDENSBURG, N.Y., March 22 —(Canadian Press).—Fear that an ice jam of stupendous proportions was forming below this city in the St. Lawrence River was expressed last night by river men who made a hurried survey of the channel between Ogrensburg and Morrisburg, Ont. With the ice field above rapidly melted and breaking up in small spots, a repetition of the Morrisburg jam of three years ago was foreseen. At that time buildings along the river section were destroyed, streets were flooded and huge property loss averted only after a week of stubborn battling against the elements with dynamite.

Those friends thou hast, and their adoption tried,
Grapple them to thy soul with hoops of steel;
But do not dull thy palm with entertainment
Of each new-hatch'd, unfledg'd comrade.
—Shakespeare.

Penny wise, pound foolish.—Burton.

YOU POOR KID WHY ARE YOU SO SKINNY?

Don't your mother know that Cod Liver Extract will put pounds of good healthy flesh on your bones in just a few weeks?

Tell her every druggist has it in sugar-coated tablet form now so that in just a few weeks she can help you get back your appetite—make your body stronger—your feet nimble, and your mind keener. Tell her if they don't help greatly in thirty days she can get her money back.

Tell her that McCoy's Cod Liver Extract Tablets are chock-full of vitalizing vitamines and are the greatest flesh producers and health builders she can find.

One sickly thin kid, age 9, gained 12 pounds in 7 months.

She must ask McDermid and Jury, James Lynch, Bond's Drug Store or any good druggist for McCoy's Cod Liver Extract Tablets as easy to take as candy—60 tablets—60 cents.

BOY DROWNED.

Falls Through the Ice on the Humber River at Weston.

WESTON, March 22 (Canadian Press).—The ice jam on the Humber River claimed a victim yesterday afternoon, when George Lenehan, 12-year-old son of John Lenehan of Toronto, broke through the ice and was drowned.

REMINGTON-NOISELESS TYPEWRITER MODEL 6.

The Remington-Noiseless Typewriter does its work perfectly and it does it in silence.

Wouldn't you like to exchange your present equipment for Remington-Noiseless Typewriters! We will take your old machines as part payment. For particulars, sign and mail this advertisement to us.

Name.....
Address.....

REMINGTON TYPEWRITER COMPANY OF CANADA LIMITED

187 Charlotte Street, Peterboro.
J. A. Wright, Provincial Manager.
S. J. Black, Peterboro Manager.

JUST ONE MORE WEEK TO WIN

$100.00 IN GOLD AND 49 OTHER VALUABLE PRIZES

ASK YOUR NEAREST DEALER

SEE OUR PREVIOUS ANNOUNCEMENT

What Are The Eight Points Of Excellence In The

Fischman

INNER SPRING MATTRESS
GUARANTEED FIVE YEARS

See a Fischman Inner Spring Mattress at your nearest dealer's (name below) and ask him to tell you why the Fischman is Superior to all other mattresses.

Then write and tell us in as few words as possible what the eight points of excellence are in the Fischman Inner Spring Mattress.

Prizes are to be awarded for the statements which are considered by the judges to be the best for advertising purposes. Write on one side of the paper only—all answers to this contest become the property of the Fischman Spring Company, Limited, and the decision of the judges is final.

Do not send any money—just a short, concise statement of what you consider to be the eight points of excellence in the Fischman Inner Spring Mattress.

FISCHMAN SPRING CO. LIMITED
KITCHENER, ONT.

Fischman Inner Spring Mattresses may be seen at the dealers listed below.

A. COMSTOCK
McBRIDE & FRANKS

HASTINGS I.O.D.E. CHAPTER DISBANDS

Members Find It Difficult to Carry on the Work.

HASTINGS, March 22. — The Hastings chapter of the I.O.D.E. held a meeting on Thursday evening at the home of the Regent, Mrs. P. M. Howard. The meeting was called for the purpose of obtaining the opinion of its members as to whether the Chapter would carry on its work or disband.

The Regent, Mrs. Howard, has held the office for six successive years and felt it was impossible for her to do so any longer. Gradually, for no reason in particular, the work had become an indifferent matter among many of the members.

The Chapter was first organized in 1914 early in the year before the Great War had commenced. The war work carried on by the Chapter was wonderful in many ways. Each of the soldiers overseas received a parcel regularly, and when they returned they were accorded a reception in which showed the high appreciation in which their sacrifices were held.

Another Chapter I.O.D.E. was formed, called the "Dorontal Chapter." Each of these Chapters worked and raised funds for the beautiful granite monument erected on the north bank of the Trent, where all who pass may know that Hastings soldiers are not yet forgotten by their kindred.

The "Dorontal Chapter" disbanded about a year ago, and at the recent meeting of the "Hastings Chapter" it also decided to disband.

A letter was read from the provincial secretary sending regrets that the Chapter found it a difficult task longer to carry on the work.

WOULD TAP FIELD.

Winnipeg Men Ask For Railway Into Gold Fields.

WINNIPEG, March 22 (Canadian Press).—A committee of Winnipeg business men will be formed to press the immediate construction of a railway into the Central Manitoba mining field with connections, if feasible, with the Ontario Red Lake mining district.

IN the handling of fine fabrics, particularly silks, satins and crepes, it is very easy to pull a thread and damage a dress in the making.

Dress-makers tell us the exclusive use of Lux as a household soap keeps the hands soft and white, the skin smooth, so that they can handle the most filmy and delicate of things, without danger to the fabric.

You will appreciate the gentle efficiency of Lux, even though you do not do your own sewing.

For the whole family wash, for dishwashing, bathing and shampooing, Lux has no equal. And Lux is as safe to use as soft water.

Lever Brothers Limited, Toronto
L-530

E	N	T	E	R	T	A	I	N	M	E	N	T		
L	O	R	E			F	E	E	L		H			
E			R	E	V	I	S	A	L		A			
G	H	O	D			R	I	A		V				
T	E	A	R		P	E	T		C	R	A	M		
R	A	T		M	I	N	E	D		A	N	A		
O	S		C	O	N	T	A	I	N		I	T		
S	E	T		A	N	I	S	E		E	M	U		
C	R	O	C		A	C	E		D	O	E	R		
O		D	O	S		A		P	A	N		G		
P		A	T	E	L	L	A		N		I			
E		A	T	E		C	A	T	S					
S	C	R	I	P	T	U	R	A	L	I	S	T		

SOLUTION OF SATURDAY'S CROSSWORD PUZZLE

Varsity 5, Ottawa Gunners 4 - Maroons 3, Pirates 1 - Kingston Juniors Win Round 5-4

KINGSTON JUNIORS ELIMINATED FORT WILLIAM 5 TO 4 ON ROUND; ALL GOALS IN FIRST 8 MINUTES

Score was 2-1 in Rough Game Saturday Night on Soft Ice.

IN FINAL ROUND

First Game Was Three-All Tie—Fans Threaten Referee.

FORT WILLIAM, March 22 (Canadian Press). —Kingston defeated Fort William 2 to 1 here Saturday night, and won the semi-final round in the play-off for the Canadian Junior hockey championship. The game was the second of the two game series, and as the first game resulted in a 3 to 3 tie, Kingston won the round 5 to 4.

The ice was extremely soft for Saturday night's game and this condition favored the hefty crew from Kingston which had quite a weight advantage over the locals.

The first period witnessed all the scoring of the game.

Every goal was scored in the first eight minues, with Kingston having a very slight edge on the play. The period began with a rush down the ice by all, but the defence relieved and presently Kingston was pressing on the Fort's net. They mixed matters up close to the Fort William goal and the first counter was put in by Patterson in four minutes and thirty-five seconds. From the face-off, Fort William took the offensive and pushed the play back into the visitors' territory, and in three minutes Hogg took the puck on a high pass from McLeod and hit the twine. The tie was broken in five seconds when, right from the face-off, Hartley broke through and beat Strang with a close-in shot and scored what proved to be the winning goal. McLeod, who roughed matters up a bit during the game, was penalized for bunting, and shortly after he left the box the period closed.

Game Became Rough

The second period opened with both sides fighting hard, but the Kingston boys had the advantage of the exchanges, and a noticeable element of roughness began to creep in. Mitchell, who was handling the game in company with Alex. Gray, kept close tab on offsides but seemed to fail to note some of the heavy bodying and bunting.

The third period was marked by rough play on both sides, with the Fort William boys making desperate but fruitless efforts to cut the lead down and again tie the score. Hogg played a whale of a game as did McLeod, while Reid and Patterson starred in the early part of the period for the visitors. Patterson was handed two penalties for bunting soon after the beginning of the play and then McLeod had a spell in the box for the same offence. Kingston then staged a desperate attack and Strang had to stop close-in shots that came thick and fast. Again Fort William suffered at the hands of the referee, all getting a minute off for slashing, and Daley joining him. In spite of this, Fort William managed to keep the puck from the net. As the period drew to a close the game grew rougher and rougher, and Mitchell began to hand out penalties much to the disgust of the Fort William fans, who accused him of partiality. McLeod and Patetrson were sent to the box together, Patterson having hit McLeod, and McLeod retaliating. Cardinal was put off for a poke at Voss, and Lockhart was also penalized.

Struck at Referee.

When McLeod and Cardinal came out, the referee sent them back and the most unfortunate incident of the game occurred when McLeod, irritated by Mitchell, made a pass at him and was again put off the ice. Then pandemonium began to reign and the game was finished amid a storm of protests and catcalls at the referee. When the bell rang and the game was declared for Kingston, the crowd surged on the ice, but Referee Mitchell managed to leave the rink unmolested. He required police protection on the way to the hotel.

For the winners Patterson, Voss, McKelvey and Reid were conspicuous. The goal tending of Strang for Fort William was phenomenal. The locals were without their captain, Holhill, who had been hurt in the previous game, and was not permitted to play, having a badly bruised leg. The visitors really deserved their victory on the form displayed in spite of the fact that the last two periods were goalless.

The line-up:

Kingston.—Taugher, goal; McKelvey and Voss, defence; Reid, centre; Hartley and Patterson, wings; McPherson and Molson, subs.

Fort William. — Strang, goal; Coombs and Lockhart, defence; Hogg, centre; McLeod and Daley, wings; Cardinal, sub.

Summary

First Period:
1.—Kingston, Patterson 4.35
2.—Fort Wiliam, Hogg from McLeod 3.00
3.—Kingston, Hartley 0.05
Second Period:
No score.
Third Period:
No score.
Penalties:
First period—McLeod.
Second period—McKelvey, McLeod, Lockhart.
Third period—Paterson, McLeod Hall, Daley, Patterson, McLeod, Cardinal, Lockhart, McLeod.
Shots on goal.—On Strang, 26; On Taugher, 18.

HOFF AGAIN BROKE POLE VAULT RECORD

Tenth Time Since His Coming To U.S.A.

NEW YORK, March 22 (Canadian Press)—Charles Hoff, the Norwegian pole vault marvel, and De Hart Hubbard, former University of Michigan broad jumper, shattered the world's indoor records in their specialties at the post office clerks' games in the 102nd Engineers armory Saturday night.

Hoff soared to a dizzy height when, for the tenth time since the start of his American invasion, he surpassed the world's indoor mark with a leap of 13 feet 7 1-2 inches, half an inch higher than the mark set by him in the Knights of Columbus games at Madison Square Garden Tuesday night.

Hubbard, holder of the world's outdoor running broad jump record, bettered the existing indoor mark with a leap of 24 feet 7 1-4 inches on his first attempt. The former record of 23 feet 7 3-8 inches was made by Hoff Tuesday night.

VICTORIA GAINS TWO GOAL LEAD FROM EDMONTON

Eskimos Weakened After Early Pressure in First Western Game.

COUGARS RALLIED

Had Bigger Share of Game and Won By 3 to 1.

VICTORIA, B.C., March 22 (Canadian Press) — Victoria Cougars gained a two-goal lead in the first game of the finals for the Western Hockey League championship here Saturday night by defeating the Edmonton Eskimos, 3 to 1. It was a fairly open game with Victoria holding the edge except in the early part of the first period. The second game of the series will be played in Vancouver tonight.

Edmonton had the Cougars all at sea in the first ten minutes. The fast three-man rushes of the Eskimos proved a source of trouble for the Victoria defence and Holmes was well tested half a dozen times. The speed of the visitors in getting in after rebounds was something the Cougars had not thought of, and Holmes made two brilliant saves to keep Sheppard from scoring.

Half way through the period Victoria finally got going and the Eskimos' defence had to check hard and fast to keep the blue sweaters out. Four times Stuart had to flash his best form to prevent a score.

In the second period the Cougars hit their stride. Foyston netted the opening goal following a thrilling rush by Loughlin. The Victoria captain had a shot, got the rebound and fooled the Edmonton defence by passing out fom behind the net to Foyston who shot a beautiful goal. Before the period ended, Stuart was fooled by a weak shot by Halderson. Stuart moved his leg just enough to let the tired puck get into the net. Edmonton was not often dangerous, the Victoria defence shutting down like a clam.

The third period foud the restless Cougars once again on offensive array. They raced in and out and, finally, Hart put them three up on a wicked shot. Right afterward Halderson scored on a pass from Fredrickson. Edmonton protested vigorously and won out, Referee Ion refusing to allow a goal. This turn of events unsteadied Victoria team and they allowed Stanley to romp through for Edmonton's only goal on a pass from Gagne.

Line-up:

Victoria		Edmonton
Holmes	goal	Stuart
Loughlin	defence	Shore
Fraser		Stanley
Walker	r. wing	Gagne
Frederickson	centre	Keats
Hart	l. wing	Sheppard
Meeking	sub	Sparrow
Foyston		Anderson
Oatmanm		McIntyre
Halderson		Benson

Referee—Mickey Ion.
Judge of play—Carl Battell.
Summary:
First Period
No score.
Second Period
1—Victoria, Foyston from Loughlin 4:45.
2—Victoria, Halderson, 7:15.
Third Period
3—Victoria, Hart from Loughlin, 2:20.
4—Edmonton, Stanley from Gagne, 10:05.
Penalties:
First period—Fraser, 2 minutes; Gagne (twice), 2 minutes.
Second period—Keats, Anderson, Fraser, Sparrow, Hart, 2 minutes.
Third period — Sparrow (twice), Shore, Keats, Foyston, Fraser, all two minutes.

VARSITY MINUS TWO REGULARS DEFEAT OTTAWA

Porter and Trottier Down With 'Flu—Odd Goal on Fluke.

SCORE WAS 5-4

Second Game in Allan Cup Playoffs in Toronto Tonight.

OTTAWA, Ont., March 22 (By Canadian Press)—After one of the most exciting struggles of the local hockey season, Toronto Varsity defeated Ottawa Gunners at the Auditorium Saturday night by 5 to 4 in the first game of a home and home series for the Eastern Canada Amateur Hockey Championship. The second and final game of the series will be played on Toronto ice tonight, and the Students have a one-goal margin to work on in the return engagement.

Lady Luck laid a heavy hand on the chances of the local team and it was a fluke goal that gave the big blue team the margin on the evening's scoring. With the score deadlocked and three minutes to go, there was a face-off inside the Gunner red line. Moran and Hueson both batted at the puck. Hudson missed, but Moran connected, and in attempting to pass it back to his own men, he clubbed it straight into the Gunner net, giving the Varsity team the odd goal in nine.

The turn of fate was a bad blow to the Gunners, who had met the famed "T" team stride for stride throughout the sixty minutes and at least deserved a tie on the night's play. Showing no respect for reputations the Shrapnels hopped right into the argument from the opening whistle.

Flu Hits Varsity

Consideration must be made for the fact that the Toronto team took the ice badly handicapped through sickness and neither Trottier nor Porter were in uniform. The latter was taken to a local hospital after arrival in the city on Saturday with ear trouble and a bad case of the flu, while Porter's condition prohibited him making the trip to Ottawa. However, the rest of the team showed a real good game throughout. Jess Carrick did not accompany the team, but Trottier's illness here prompted a wire being sent to Toronto and Carrick arrived on a late train and was in uniform before the first period was very long under way.

The line-ups:

Varsity		Gunners
Sullivan	goal	Seed
Wright	defence	T. O'Neill
Kirkpatrick		Rockburn
Plaxton	center	Halliday
Hudson	r. wing	H. O'Neill
Richards	l. wing	O'Connor
Park	sub	Wagner
Carrick		Moran
Mueller (goaler) sub		

Referee: Bobby Hewitson, Toronto.
Summary:
First Period
1—Gunners, O'Connor, 4:30.
2—Varsity, Plaxton (Hudson) 11:30
Second Period
3—Varsity, Plaxton, 6:21
4—Varsity, Richards (Plaxton) 2:39
5—Gunners, O'Connor, 3:21
6—Varsity, Kirkpatrick (Plaxton) 2:00.
Third Period
7—Gunners, H. O'Neill (Halliday) 5:30.
8—Gunners, Halliday, 8:48
9—Varsity, Hudson, 4:09.
Final score: Varsity 5; Gunners 4.
Penalties:
First period—H. O'Neill, Plaxton and Kirkpatrick, 2 minutes.
Second Period—Plaxton, O'Connor, Richards and Rockburn, 2 minutes.
Third period—Richards, Carrick, H. O'Neill and O'Connor, 2 minutes.

Peterborough Exhibition wants you as a member!

Crowd of 50,000 Saw Scotland Beat England At Rugby; King George Received Ovation At Classic

LONDON, March 22 — In the presence of King George and amid scenes of tremendous excitement, a crowd of 50,000 saw Scotland defeat England at Twickenham, just outside of London, Saturday afternoon, by the score of 17 to 9, in the greatest of British annual Rugby football events.

Great numbers of Scotsmen travelled Londonward to see the game, many wearing kilts and tam o'shanters, and they brought numerous bagpipers, who played wild skirls of triumph when Scotland won.

Saturday night London was filled with Scottish revelers delightedly celebrating their victory.

King George, who is an ardent football fan, received a great ovation from the crowd when he appeared at Twickenham, whither he also went recently to see the English Rugby team beat the crack team representing France. The King chatted with several players and officials before the game began.

MAROONS HURLED BACK OPENING OFFENSIVE OF PIRATES AND WON FIRST OF N.H.L. PLAYOFFS BY 3-1

Pittsburgh Burned Themselves Out in Sustained Attack for a Lead.

12,000 PACKED RINK

Montreal Yielded One Goal Then Forged Ahead in Second Period.

PITTSBURGH, Pa., March 22. — Canadian Press. — The "Marauding Maroons" of Montrela by virture of a well planned and systematic form of attack, have stolen a two goal march on Pittsburgh in the playdown for the National Hockey League championship.

With the use of stategy in combatting the Pirate force that was looked for by the majority to win, Eddie Gerard led his maroon clad holders of second position in the league to an honestly earned 3 to 1 victory against the locals on Saturday night.

It was a rip-tearing battle from the start with youthful corsairs tearing about like maddened dervishes, and the Montreal men answering with their machine like charges and iron-clad defence. More than 12,000 jammed Duquesne garden for the fray; another 2000 were tearing away but owing to lack of seating space, but the seats sold were little used for it was the sort of battle that keeps the gallery on its feet.

In this city the local swashbucklers were favored by as much as 5 to 3 to win.

Captain Dune Munro, defending cog in the regular Maroon assemblage, was missing because of illness So too was Fobie Kitchen, one of Gerard's mightiest reserves.

Pace Terrific.

For the first peri the Pirates sent charge after charge into the Montreal territory. The Maroons were thrown on to the defensive and the whirling Pirates literally poured rubber in the direction of the Montreal goal cage. Manager Odie Cleghorn, seein gthe advantage, maintained a fresh forward line with the constant use of reserves, and the pace was kept at a feverish pitch. Four minutes from the period's end, the gruelling efforts of the "canary sweatered" six finally bore fruit when Roger Smith, lanky defense pillar, slammed in the opening goal of the game. The Montreal team had been playing with exceptionally strong tactics around their tottering citadel but to the onlooker it seemed they would be forced down before the superior speed of Cleghorn's charges.

Maroons Cut Loose

With the coming of the second period however Gerard sent his men in to fight the pirate crew with their own weapon—lightning like speed. Nels Stewart, the centre pin of the Maroon attack, led his wings on trip hammer rushes far into the Pittsburgh goal zone. The Pirates fought back viciously but the bruising they had received at the hands of the maroon colored backs in the opening stanza had effectively weakened them. Most of their dash was gone, and they willingly fell back to the defense of their cage. But the Montreal bombardment was not to be denied and after fourteen minutes of the heated charges Reg. Noble, the veteran Maroon back, tore through alone to drive a high one past Roy Worters. Only one minute and 45 seconds more had been ticked off by the Garden clock when "Punch" Broadbent and Charlie Dinsmore, the latter doing substitute duty, rushed with a smooth working combination, and the second Montreal tally was registered. The goal went to Dinsmore on a hammering shot from close in.

Sub made it Three.

The final twenty minutes of play was nearly a repetition of the second period, only the ruling hand of Gerard appeared even stronger. The "finish" goal of the contest went to Billy Phillips, the spectacular forward line reserve, after one of the prettiest pieces of stick handling of the evening. Capturing the puck away from Conacher near centre ice with a poke check, the diminutive sub went squirming through the slashing Pirate opposition to send a choppy back hander behind Worters from close in.

Both teams left for Montreal Saturday night where at the Forum on Tuesday they will clash in the final game to decide who shall meet the Ottawa Senators for the N. H. L. championship and the Prince of Wales trophy. The goal advantage run in by the Maroons gives them a wide edge on the swashbucklers for the total score of the series is the deciding factor.

The line up:

Montreal. Benedict, goal; Noble, r. defence; Holway, l. defence; Stewart, centre; Broadbent, r. wing; Stewart, l. wing; subs, Rothsch , Carson, Phillops, Dinsmore.

Pittsburgh: Goal, Worters, r. defence, Conacher; l. defenc , Smith, centre, Milks; r. wing, D. ragh; left wing, McCurdy; subs, Cotton, Drury, Lowrey, Spring, Berlinouette.

Referee: Cooper Smeaton, Montreal.

Associate referee, Dr. Jerry Laflamme, Toronto.

Goal umpires, John McCartney and Lou Yeager, Piittsburgh.

The summary:

Frst period: 1 Pittsburgh, Smith, 16:20.

Second period: 2, Montreal, Noble, 14.00.

3, Montreal, Dinsmore, 1.45.

Third period: 4, Montreal, Phillops, 5.34.

Penaltics:

First period: Stewart, Minor, Broadbent, Minor. Lowrey, Mnior.

Second period: Stewart, Minor, Lowrey Minor, McCurry, Minor.

Third period, Broadbent, Minor.

The First Period.

Conacher was away from the initial face off but his shot was short. Siebert and Noble rushed together, but Milks broke up their attempt close to centre ice. McCurry drove through to close in, and Benedict caught his hot shot on the shoulder. Noble made a neat rush, circled behind Worters unhindered but his pass out to Broadbent went awry. Conacher raced in and had only Benedict to beat. The Maroon goalies saved with a contortionist-like sprawl on the ice. The play was lightning fast with the Pirates forcing the issue. They were compelled to work individually however, owing to the heavy checking of the Montrealers. Noble pierced the entire corsair line, and Worters was brought far out to take his burning drive. Milks answered with a dazzling rush behind the Maroon front line. There he circled and passed to Darragh, but Harold's shot was wide.

Stewart and Broadbent rushed together and Broadbent's drive caught the upper cross bar. Conacher raced the length of the arena and brought the crowd to their feet with a threatening shot, but it was high. Cleghorn sent his reserve forward line in after eight minutes. Drury, Lowery and Cotton worked a neat short passing game up to the secondary Montreal defence only to have their attempts shattered there. Stewart drew the opening penalty for tripping Smith, Conacher and Drury went through on double barreled try. Drury's shot bounded far off Benedict's chest and Cotton tried with a rebound but his drive was wide.

Drury and Conacher pierced in again and Broadbent tripped Drury as he set to shoot. "Punch" went to the pen for two minutes. Stewart had not completed this penalty yet, and the Corsairs bombarded Benedict visiously, but with the abbreviated team thrown entirely around the citadel, the Maroons absorbed the shock without damage until the offenders returned to the game. McCurry drove in close and a scramble around "Bennys" cage followed. From out of it Darragh whacked the puck to Smith as he waited in front of the net and "The Rajah" scored with a low one between the lanky goalie's legs. Lowrey tripped Stewart and went to the box shortly before the bell rang.

Who Is Your Favorite?

Boys! Here's your chance!

Here's a competition you can all get in.

Write two hundred words about your favorite player on the Peterborough Senior Hockey Team, Champions of the Ontario Hockey Association.

The prize winner will be the guest of The Examiner at the banquet to be given to the team in recognition of its splendid work this season.

This is the idea. The Petes have brought to this city the first Senior Championship it has ever had. They deserve all kinds of credit. Every boy on the team did his share. But you have your favorite—maybe you think he plays smarter hockey than the others; or he may skate better; or he may be merely better looking. Whatever your reason, write it out in not more than 200 words, and send it to "The Contest Editor, The Examiner," observing these simple rules:

(1) Open only to boys of 17 or under.
(2) Accuracy, penmanship, composition and neatness count.
(3) Contest closes at midnight, March 27.
(4) Pictures of the players will be run every day, without names. Clip out the picture of your favorite and paste it on a sheet of paper with his name written carefully under it. Pin this to your 200 word story or essay.
(5) A coupon, properly filled in and signed by a parent or guardian, must accompany every entry.

A committee of prominent citizens will be asked to decide the winner, and in case of dispute the Editor's decision will be final.
The date of the banquet will be announced later.

Clip out this Coupon and attach it to your essay.

FAVORITE HOCKEY PLAYER CONTEST

My Name .....

My address .....

My Favorite Hockey Player.....

The above contestant is.....years of age.

.....(Parent or Guardian)

BASEBALL SCORES IN TRAINING CAMPS

(By Canadian Press)

NEW ORLEANS, La., March 21
Score:
Boston (A) 3 6 2
New Orleans (A) 0 6 2
Lundgren, Zahniser and Gaston Stokes; Roy, O'Brien and Lingle, Dowie.

SAN FRANCISCO, March 21.—
Score:
Pittsburgh (N).... .... 2 10 2
San Francisco Mission (C.L.) 3 6 4
Yde, Culloton and Smith, Spencer; Christian, Bryan and Walters.

SAN ANTONIO, March 21.—
Score:
St. Louis (N).... .... 1 4 0
San Antonio (Tex.).. .... 0 6 1
Rhem, Keen and O'Farrel, Warwick; Owens, Jennings, Paulson and Wirts, Mitze.

AUGUSTA, Ga.—Score:
Toronto 1 7 0
Detroit 7 8 1
Whitehill, Satterfield Doyle and O'Neill, Williams; Stoner, Barfoot and Manion.

SARASOTA, Fla.—Score:
New York (N).... .... 4 9 1
Washington (A).... .... 3 9 1
Davies, Clarkson, Barnes and Hartley; Coveleski, Bush Thomas and Ruel Tate.

FORT WORTH, Texas.—Score:
Chicago (A).... .... 5 11 3
Fort Worth (Texas) 4 8 0
Lyons, Cook and McCurdy; Head, Bird and Smith.

ST. PETERSBURG, Fla.—Score:
Philadelphia (N) 1 6 1
New York (A).... .... 6 13 0
Carlson, Willoughby Crumpler, and Jonnard; Jones, Pennock, Thomas and Bengough.

U. S. SOCCER SCORES.

At Philadelphia—
Philadelphia 3, New York Giants 2
At Boston—
Boston 3, Fall River 3 (tie).
At New Bedford, Mass.—
New Bedford 4, Indiana Flooring 0
At New York (Sunday)—
Indiana Flooring 2, Fall River 0.
Cup-Tie Soccer—Eastern Final.
At Providence—
Bethlehem Steel 3, J. & P. Coats 1

HOCKEY SCORES.

Hockey results of Saturday games
Allan Cup Semi-Finals.
Varsity 5, Ottawa Gunners 4.
O.H.A. Memorial Cup Semi-Finals.
Kingston 2, Fort William 1.
(Kingston wins round 5 to 4).
N.H.L. Play-Offs.
Montreal 3, Pittsburgh 1.
Western League.
Victoria 3, Edmonton 1.
L.O.H.A. Finals.
Toronto Pats 4, Ottawa Rowing 0.
U.S.A. H.A. Central League.
Duluth 7, St. Paul 1.
Minneapolis 4, Eveleth 2.
Exhibition.
Canadiens 8, St. Patricks 2.

MINOR LEAGUE BALL PROPOSED

Kingston Plans to Have Midget or Bantam Series.

TO JOIN O.B.A.A.

KINGSTON, March 22 (Special to The Examiner).—If present plans are successful, Kingston will have a Midget Baseball League this summer. There is plenty of good baseball material in the city, and all it needs is development. "Matt" Coyne, a veteran local ball player, has been asked to take up the proposition. The Bantam League would be a great asset to the sport in this city. It is proposed to have the league affiliated with the O.B.A.A., the winning team to compete with the winners of other cities.

HOCKEY

LAKEFIELD, March 22. — On Wednesday evening the Grove beat the M.M.M. team in a fast game, the score being 3-0. The line-up:

Grove—Goal, Hedley; right defence, Dawson I.; left defence, Macrae; centre, Owen; right wing, Dawson II.; left wing, Elmsley; sub., Carson I.

M.M.M.—Goal, Stuart; right defence, T. Leonard; left defence, J. Leonard; centre, Dever; right wing Kemp; left wing, G. Wannamaker; sub., Jewell.

Referee—R. Stenner.

HELPFUL HINTS BY GOLFING STARS

By Special Arrangement With Colliers' Magazine.

GENE SARAZEN—VOLUNTARY SLICE.

It is one thing to be able to slice a golf shot and another to control the slice. The average beginner, failing to keep the elbows close to the body, is prone to cut across the ball, which invariably produces a slice.

That isn't the kind of sliced shot I was after. What I set out to develop and what I needed was the kind of slice that had a slight fade-away to the right.

I decided to change the position of the ball instead of the position of my feet.

I moved the ball to and fro until I had located the right spot, almost opposite the heel of my left foot. In other words, I found that by playing the ball more off the left foot than the right, and by cutting across the ball slightly, I got the results I desired. I play most of my shots with the ball almost opposite the center of my stance.

Finding I could slice a ball playing in the manner described above, I practiced and practiced on the shot until I had it perfected. One wrong shot can ruin you in a tight match.

(Copyright, 1925.)

PILES DISAPPEAR

No Cutting or Salves Needed

External treatments seldom cure Piles.

Nor do surgical operations.

The cause is inside—bad circulation.

The blood is stagnant, the veins flabby.

The bowel walls are weak, the parts almost dead.

To quickly and safely rid yourself of piles you must free the circulation—send a fresh current through stagnant pools. Internal treatment is the one safe method. Ointments and cutting won't do it.

J. S. Leonhardt, M.D., a specialist set at work some years ago to find a real internal remedy for piles. He succeeded. He named his prescription HEM-ROID, and tried it in 1000 cases before he was satisfied. Now HEM-ROID is sold by druggists everywhere under guarantee. It is a harmless tablet, easy to take, and can always be found at McDermid and Jury, who will gladly refund the purchase price to any dissatisfied customer.

HOUSE

To let, six rooms; conveniences; central; LOW RENT.
Also Store and Apartment to let.

A. LOW & CO.
385 BETHUNE ST.
Phone 607 - Nights & Holidays 1027

BILLY EVANS SAYS

JOE BUSH TRAVELS JOINS FIFTH CLUB VETERAN PITCHERS

Joe Bush certainly believes in seeding America first via the baseball route.

Bush, recently traded by St. Louis to Washington, will be playing with his fifth American League club when he joins the champions.

Like a lot of other stars, Bush was discovered by Cornelius Mack. He cost Sir Connie all of 800 iron men. One of his scouts, wandering around Missoula, Mont., saw Bush pitch and immediately bought him.

Bush spent five years with Mack, who passed him on to the Boston Red Sox. His next ticket read New York, where he tarried for three years, taking part in two world series. He pitched great ball in 1923, the year the Yankees beat the Giants for the world title.

Deserting the east for the west, Bush spent last season in St. Louis. Now he comes back as a member of the Washington team, which completes his tour of the eastern end of the circuit.

• • •

Bush, during the first six years of his major league career, won fame because of his great speed. He was known as "Bullet Joe" Bush.

• • •

After his transfer to the Boston club, Bush was of little use, due to an injury to his pitching arm.

Unable to baffle the batter with the old-time blinding speed, Bush resorted to cunning in an effort to prolong his career.

Not being called upon to do any pitching, Bush spent hours experimenting with freak deliveries. He mastered what he called the fork ball. Incidentally the long rest (he was out an entire season) brought back much of his old-time speed.

Bush has a rather peculiar hand his fingers are so widely separated that it was possible for him to grip the ball between the first two fingers and then deliver it in such a way that it breaks much after the manner of a spitball.

Bush came back strong. In fact looked so good that the New York Americans, desirous of strengthening the pitching staff, paid Owner Harry Frazee of the Boston club a fancy price for his services.

• • •

So effective was the fork ball that a number of American League pitchers experimented with it. Few met with much success because of the difficulty in controlling it.

• • •

In securing Bush, Manager Harris of the Washington club is continuing his policy of depending on veteran pitchers.

Coveleskie and Reuther came through for him in great shape last season. They should win plenty of games this year.

Bush, who broke even last season with 14 wins and as many defeats, should help Harris in his effort to land another pennant. While he hasn't the burning speed of old, his fast ball still hops a bit and he's smart.

They say youth must be served in sport but that doesn't go for the Washington pitching staff. Of the four regulars, Johnson, Coveleskie, Bush and Reuther, the last named is the youngest, 32 years of age.

• • •

Experience is a great asset in pitching and there is no question but that the Washington staff has plenty of it.

Nova Scotia produces about 2,000,000 barrels of apples annually.

With only three wheels instead of the usual four, a roller skate which weighs only 15 ounces has been invented in England.

Canadian Pacific

to ALASKA

By the tranquil Inner Passage ... 1000 miles of restful, carefree voyaging ... past thousands of wooded islands ... through narrow vividly colored gorges ... miles of luxuriant wilderness with a glimpse now and then of untamed wild game. Then the totem poles of the Pacific Coast Indians.

A Never Forgotten Vacation

See Indians ... traders and trappers ... fur stores ... gold mines ... vari-colored glaciers and spring flowers. Spacious, satisfying accommodations aboard the yacht-like Princess steamers from Vancouver. Delightful shore programs with interesting guidance makes for a real vacation in a new and different land. See Alaska this year.

ROUND TRIP FARE $90 MEALS & BERTH INCLUDED
UPWARDS

For further information apply to
Mr. J. Skinner
City Passenger Agent
Peterboro, Ont.

CAPITOL THEATRE

Starts To-night Evenings Only

ON THE STAGE

McNabb's Spring Fashion Revue!

Suits - Coats - Dresses

Displayed by Seven Mannequins

(All members of the Peter Robinson Chapter I.O.D.E.)

MILLINERY - By courtesy Mrs. Wilson

SHOES - By courtesy D. C. Grant

MANNEQUINS' COIFFEUR Madame Merriam

FURNITURE By courtesy Comstock's

SPECIAL MUSICAL SETTING

Added Attraction—BLANCHE SENIOR

Lyric Soprano, in Songs of the Day

Matinees and Evenings

ON THE SCREEN

Rex Beach's

"THE AUCTION BLOCK"

WITH

CHARLES RAY - ELEANOR BOARDMAN

A Metro-Goldwyn-Mayer Picture

NO ADVANCE IN PRICES

RICHARDS DEFEATS TILDEN FOR CROWN

Won Southeastern Tennis Final in Five Sets.

JACKSONVILLE, Fla., March 22.—William Tilden, national champion, lost another tennis title here Saturday afternoon, when he went down to defeat before the brilliant volleying and steady chopping of Vincent Richards, New York, Americas number three player, in five bitterly fought sets, 6—8 14—12, 4—6, 6—0, 6—4, while defending his title in the singles final of the Southeastern tennis tournament.

Richards, at the top of his form, earned his victory, matching the champion's drives with his chop stroke. The match consisted largely of a baseline duel with Tilden driving steadily and Richards returning acurately for long rallies.

Tilden weakened visibily in the fourth set and after Richards ran up a four-love lead, tossed away the remaining two games rather than attempt to overcome it.

Both Tilden and Richards slammed over first service balls for many aces. Neither resorted to lobbing except when forced to the stroke on tries for dificult shots. Both were deadly overhead.

SEVEN RULED OFF KENTUCKY TRACK

Four Jockeys and Three Owners and Trainers Out.

LEXINGTON, Ky., March 22.—(Canadian Press).—Kentucky's turf scandal has resulted in the ruling off for life of seven persons—four jockeys and three owners and trainers—by the Kentucky State Racing Commission.

The four jockeys "ruled off the turf for life and denied all privileges," are Harry Stutts, Grover Noel, James Wallace and Bert Harvey. The owners and trainers are P. J. and R. D. Williams brothers; and Tom Devereaux.

The commission also refused to accept the stewards' recommendation, that Jockey Donald Mergler be restored to good standing.

Mergler is the rider who, when questioned about his ride on Bumpkin in a race at Latonia last October, confessed that he was given $1,000 to pull the horse. J. A. Mooney, another jockey, gave him the money, he said. The confession was the starting point of the commission's attempt to clean up racing in Kentucky. At a December meeting the commission ruled Mergler and Mooney off for life.

The commission merely stated its rulings were 'for the good of the sport."

NEW MOTOR RECORD.

CULVER CITY, Calif., March 22 (Canadian Press).—Bennett Hill won the 250-mile automobile race on the Culver City speedway Sunday, smashing the record for the distance with an average speed of 130.59 miles an hour. His time was one hour 51 minutes 53 4-5 seconds.

OSHAWA LADIES WIN CLOSE GAME

Defeat Peterboro' "Y" Seniors 15-14 in Return Match.

BETTER BALANCED.

The Oshawa Girls' basketball team defeated the "Y" seniors by the close score of 15 to 14 on the Y.M.C.A. floor Saturday evening.

The Oshawa team was the better balanced outfit, with several good shots in Miss Mason, Miss McLaughlin and Miss Fulton. The locals only marksman was Gertie Gimblett, and she did all the scoring for them. However, the "Y" Seniors' defence pair, Hazel Jackson and Gert Graham, checked well throughout, and the whole team played a clever combination and unselfish game.

The game was close throughout, with Oshawa nearly always a few points in front. The first half showed the better and faster basketball, and at the end of half-time the score stood 13 to 11 for Oshawa. The line-ups:

Oshawa—Mason and Butler, forwards; McLaughlin, centre; Alger, side centre; Fulton and Lick, defence.

"Y" Seniors—G. Gimblett and D. Graham, forwards; I. Chambers, centre; N. Frances, side centre; H. Jackson and G. Graham, defence; E. Jones, D. Cooper and I. Cooper subs.

Umpire—A. McLeish.

SPORTSMAN MISSING.

French Tennis Player's Voyage Overdue.

PARIS, March 22. — (Canadian Press). — Parisian sportsmen are considerably alarmed over the safety of Alain J. Gerbault, noted French tennis player, and daring yachtsman who, sailing alone around the world in a small yawl, is long overdue at Tahiti, the largest of the Society Island group in the Pacific. He left the island of Galapagos more than two months ago, and should have reached the Society Island within forty days.

Gerbault first attracted yachting attention in 1923 when he sailed alone across the Atlantic in a small, poorly equipped sloop.

NEW HURDLES MARK.

SCHENECTADY, N.Y., March 22 (Canadian Press). — Herbert Meyer, of the Newark A. C., and former Rutgers College captain, raced to a new world's record in the 60-yard low hurdles race on Alexander field in Union College's first annual invitation meet Saturday.

Disqualified in the first two races of the hurdles series, Meyer negotiated the 60-yard event in seven and one-tenth seconds, three-tenths of a second faster than the former record. Carl Christierson, of the Newark A. C., won the series.

M'KECHNIE SAYS PIRATES STRONG

Should Repeat World's Championship Triumph This Year.

PASO ROBLES, Calif., March 22.—(Canadian Press.)— Bill McKechnie, veteran pilot of the Pittsburgh "can see no reason" why his club should not repeat this season its triumphal March of 1925 through the National League and again capture the world's championship.

"Our chances for winning another championship are extremely bright," McKechnie said yesterday. "In addition to the same players who defeated Washington in the last world's series, the club has been strengthened greatly by the addition of Paul Waner and Hal Rhyne from San Francisco.

"Waner is a wonderful hitter and will be in left field on opening day, replacing Clyde Barnhart. Rhyne has shown exceptional ability at second, third and short. Even if he should not crowd out Eddie Moore at second base, he will make a valuable utility infielder.

"In the pitching department, Sheehan has shown enough to warrant saying he will be of great service this season. Of the newcomers, Crowder and Songer give every indication of being major league timber."

OSHAWA TEAM IN NEW LEAGUE

Joins Lakeshore League, Which is Asking For Senior Rating.

FOUR CLUBS.

OSHAWA, Ont., March 22 (Special)—With representatives present on Saturday from the Goodyear Tire Company and Anaconda Brass Company both of New Toronto, Mimico and Oshawa General Motors, the Lake Shore League which held a frachise in the intermediate section of the Ontario Baseball Amateur Association and won the Ontario honors last year decided to re-organize and apply for senior rating with the four teams represented at the meeting to constitute the league and the following officers to guide the affairs of the coming season: Honorary Presidents, R. H. McLaughlin, Oshawa; Dr. Forbes Godfrey, M.P.P., Mimico; A. H. Quigley and E. H. Koken of New Toronto; President, F. G. Edwards, New Toronto; 1st Vice President, R. W. Harris, Mimico; 2nd Vice President, C. R. McIntosh, Oshawa; 3rd Vice President, M. S. Moss, Mimico; Secretary, P. B. Stevenson, New Toronto; Treasurer, P. C. King, New Toronto; Executive committee to be composed of one member from each club. Representatives to the annual meeting of the Ontario Baseball Amateur Association to be held in the Carls-Rite hotel, Toronto, on Saturday, April 3rd, are president F. G. Edwards, New Toronto, and C. R. McIntosh of Oshawa. The fees to the league were fixed at $20 from each team and a marked cheque for $25.00 as a guarantee from each team that it would finish the schedule as drawn up by President and Secretary and the same to be in the hands of the secretary by Saturday, March 27th. It was decided to operate a triple schedule with the opening games on Saturday, May 15th, with a double header on the Goodyear diamond the first game between Mimico and Anaconda to start at 2 o'clock and the second fixture Oshawa Motors vs. Goodyears to begin at four. On Saturday, May 22nd, Goodyears will play at Mimico while Oshawa's first home game will be on the holiday, May 24th, with the Anaconda Brass Co. team playing in the Motor City. The league decided to play under the National League rules and adopted the Spalding ball. All Saturday afternoon games will be scheduled to start at 3.15 while twi-light fixtures will be billed for six o'clock standard time. Umpires are to be appointed by the president and allotted game dates at the same time the schedule is issued.

MISS RYAN TAKES U. S. TENNIS TITLE

Beats Mrs. Jessup, Champion of the Last Two Years.

BROOKLINE, Mass., March 22. —(A.P.)— New national indoor tennis champions were crowned in women's singles and doubles and mixed doubles Saturday afternoon in the final round matches of the nineteenth annual tournament at the Chestnut Hill covered courts.

Miss Elizabeth Ryan of Santa Monica, Cal., distinguished internationalist, came from behind to catch and overcome Mrs. Marion L. Jessup, of Wilmington, Del., in a brilliant three-set match, 1-6, 6-2, 6-3. Mrs. Jessup had held the single title for two successive years, while it was Miss Ryan's first attempt to win the indoor championship.

Miss Ryan later helped Miss Mary K. Browne, of New York, to win the women's doubles championship by beating Mrs. Jessup and Mrs. George W. Wightman of Boston, 6-1, 6-3. That match saw on the same court three of the four members of the American Wightman Cup team, as well as the donor of the famous international trophy of the courts.

BIG BALL YEAR FOR MOTOR CITY

Oshawa Has Teams in Every Series on O.B.A.A. List.

CHOOSE DELEGATES.

OSHAWA, March 22 (Canadian Press).—With the banqueting of the Oshawa Motors Junior team, champions of the Junior section of the Durham and Ontario of 1925, the baseball season for the 1926 season was opened, as during the evening a general survey of the activities of the Motor City was outlined and it was given out that teams would operate in the Senior, Intermediate, Junior, Juvenile and Midget series of the Ontario Baseball Amateur Association. In the Senior division, Oshawa Motors will be in with the Goodyear Tire Co., Anaconda Brass Co., and Mimico, as the Lakeshore League. In the Intermediate series, Oshawa will be grouped with Brighton, Colborne, Cobourg, Port Hope, Orono, Bowmanville, and Whitby, in the Durham and Ontario League; while in the Junior section of the same league, Oshawa, Orono, Port Hope and Cobourg will be grouped together. The Oshawa Church Baseball Association will operate Senior, Junior, Juvenile and Midget series. Representatives have been appointed for the annual meeting of the Ontario Baseball Amateur Association which will be held in the Carls-Rite Hotel, Toronto, on Saturday, April 3, when Secretary N. W. Thompson of Belleville and Past President E. Parsons of Oshawa will represent the Central Ontario League in the Senior section of the East: President Geo. V. Strong of the Durham and Ontario League, Intermediate section, and Fred D. McTavish of Oshawa the Junior section. F. G. Edwards, of New Toronto and C. R. McIntosh of Oshawa will represent the Lakeshore Senior League, while on Wednesday evening, of this week the Oshawa Church Baseball Association will meet to choose its delegates.

MAJOR LEAGUE RACES CLOSER

Training Camps Hold Out Promises of Keener Pennant Fights.

PIRATES DOMINANT.

NEW YORK, March 22 (Canadian Press).—The promise of close and exciting races this year in both major leagues is held forth in reports from the training camps, where observers are convinced that at least four and probably five clubs will be in the thick of each pennant hunt.

Not only will the American League witness something of a free-for-all, where last season the Senators and Athletics made it a "two-horse" race, but the Pittsburgh Pirates will occupy far from the dominant position conceded them after their world's series triumph last fall.

If the pitching staffs of the Athletics and Senators come up to expectations, these two well-balanced clubs will be hard to beat in the junior circuit, the critics agree. At the same time, both the Tigers and Browns give promise of greatly improved showings with added strength in several departments. The White Sox, too, if they solve their short-stop problem, are expected to be dangerous factors, but the correspondents have not become enthusiastic as yet over the chances of Cleveland, the Yankees or the Red Sox. In spite of Babe Ruth's expected comeback and the addition of several high-priced infielders, the Yankees have not impressed their followers.

So far as the Pirates are concerned, their rating as favorites remains unchanged among the experts but particular stress is laid on the added strength apparent in the line-ups of their principal rivals.

Improvement in the pitching corps of the Giants, the addition of Wally Pipp, Christensen and Emmer to the already well-equipped Cincinnati cast and the spirited attack of the St. Louis Cardinals under Horns by's leadership all have served to boost the pennant prospects of these clubs. In addition, the sensational showing by the Boston Braves has convinced their followers that their late season rush in 1925 was no flash in the pan, and that they will be factors from the start of the coming campaign.

Of the remaining National League clubs, Brooklyn, Chicago and Philadelphia all are experiencing difficulties.

BOROTRA'S VICTORY.

Defeated O. G. N. Turnbull in Tennis Tourney.

PARIS, March 22 (Canadian Press).—The Paris tennis players triumphed over the London team, twelve matches to nine, in the international three-day team contest on the covered courts, which closed on Sunday. The leading players of the two countries appeared in the final of the singles. Jean Borotra, the French star, defeated O. G. N. Turnbull, after a hard fight, 9-7, 6-3. Borotra and Brugnon, France, also defeated Turnbull and C. H. Kingsley, in the doubles, 6-1, 6-2, 6-1.

The London players led in the tournament until the closing matches.

SACRIFICE FLY RULE MAY BOOST THE .400 CLASS

Baseball Amendment Has Already Come Up For Discussion in Camps.

EFFECT ON SPEAKER.

Grizzled Veteran May Be In Select Company If Clouting Continues.

FORT MEYERS, Fla., March 20. —Will the amended sacrifice-fly rule, now operative in the big leagues, add to the batsmen who club their way into the ultra-select .400 class? That question has developed chinning bees in Florida this spring.

In the first three practice games played by the Athletics, the new rule popped up just twice. Perkins, in the first senior-junior fuss, advanced Pool from second to third with a long fly to French.

Frankie Marshall, the chubby little Trentonian who batted for all the pitchers, was credited with a sacrifice fly in the third interclub battle. His loft to Miller advanced Bates from second to third.

A batsman who lifts a sacrifice fly of the 1026 model is not charged with an official time at bat. This may materially increase the batting average of a club swinger who can hit 'em high and deep.

Two sacrifice flies of the latest variety in three games is not a high average. But when the boys get settled into the long pennant drive, the play may come up more often.

The player who may benefit considerably by it and one who wants to turn in one .400 average before he quits the active pastiming is Tris Speaker, the manager of the Cleveland Indians.

Spoke alwas has been a toppy batsman. He has a life-time average of .352, covering nineteen major-league campaigns. But the mighty Texan never has hit .400.

That .389 average last year was Speaker's highest. Previously he batted .388 in 1920; .383 in 1912, and .380 in 1923.

Would Spoke have entered the ultra-select division of club swingers last year had the amended sacrifice-fly rule been in force?

Spoke Likely Was .400 Hitter in '25

Just for fun, let's see what might have happened had the sacrifice fly amendment been operative in 1925. Speaker will provide a good illustration. He was in 117 games, was official at bat 429 times and pounded out 167 hits.

Do you think that Speaker advanced one of his employees from first to second, or second to third, eleven times last year by knocking a long, deep fly to an outfielder.

That preceding sentence is put in the form of a question because this reporter doesn't know and has no way of finding out how many runners did sprint ahead one base after a fly from Spoke's bat had been caught.

However, if Speaker did hit eleven flies of the kind now to be called sacrifices, he was a .400 hitter in 1925—or would have been one officially with the latest model scoring rule in vogue.

If our pencil runs true (we're never quite sure about it), Speaker would have been so close to a .400 average with eleven fewer times at bat and the same number of hits that they would have given him the mark.

Anyhow, make it a dozen sacrifice flies of the 1926 model and the Cleveland manager's batting average would have been safely over the .400 line.

It is our private and personal opinion that Spoke advanced runners a dozen times with long flies in 1295. The Indians played that kind of free-swinging baseball.

And b.b. cranks will hope that the popular Speaker lofts himself into the .400 set with the amended rule in 1926.

Only Hornsby Hit .400 for 1925

There was only one utra-select batsman in the majors last campaign. He was Rogers Hornsby, the National League champion, whose average was .403.

Hornsby was at bat 504 times and made 203 hits. He was credited with sixteen sacrifices. The ten or fifteen additional long ones that he knocked would have been sacrifice flies according to the new rule would have boosted his figures handsomely.

As the genuine b.b. cranks know, Hornsby has batted .400 three seasons. He and Cobb are the only moderns, playing ball this year, who have accomplished that feat.

If the new sacrifice fly helps Cobb to club baseballs for a fourth .400 average, it is pretty sure to do as much for the manager of the St. Louis Nationals.

In the two big leagues, there are only four players laboring this year who have clouted their way into the .400 set. Cobb and Hornsby lead.

George Sisler, boss of the St. Louis Browns, has been a .400 batsman twice. Harry Heilmann, the giant Tiger, has been in the ultra-select division once.

There are several others—notably Earl Combs, of the Yankees, who batted .400 flat in 1924, appearing in twenty-four games—who are not listed as ultra-select hitters because they were not regulars when they grabbed the high average.

Babe Ruth is another prominent club swinger who covets a .400 average more than any other thing on this earth.

New Rule May Aid Bambino.

Ruth was above the .300 line in batting each of his major years up to the last campaign when, due to illness and one thing or another, he dropped to .291.

The Babe started out to be a home-run king exclusively. His high batting average was incidental. Then he got the bug to bat .400. Three years ago he went after it hard.

Although he led his league with an average of .393, Ruth did not get his wish. Maybe he would have done it had the 1926 model sacrifice-fly rule been functioning then.

No player in baseball hits a higher, longer fly than the Big Pamboo. Again, we can only guess how many of his flies advance a runner from first to second or second to third.

Ruth, by the way, looks mighty peppy and ambitious this spring even though he hasn't started to hit, and he may get that .400 mark if he goes after it right through the season.

TENNIS IN RAIN.

Miss Wills Shares in Doubles Victory.

CANNES, France, March 22. — (Canadian Press.) — Miss Helen Wills, the American tennis champion, and her French partner, Henri Cochet, won the finals in the mixed doubles of the Cannes tennis tournament Sunday, defeating Miss Jean Radcliffe and Captain Bernard Meyer, 7-5, 6-1

The match was played after a drenching downpour of rain. The clay courts were heavy, and the muddy balls soggy, while approaching twilight made the light baffling.

Only the most loyal tennis followers, numbering less than fifty, saw the match.

Miss Wills will meet Miss Joan Ridley, of England, in the singles finals to-day.

BOWLING

LEAGUE STANDINGS AT THE WATER STREET ALLEYS.

Mercantile.

	Won	Lost	P.C.
Brinton Carpet ...	20	7	.741
Nashua Paper	17	7	.708
Quaker Oats	19	8	.704
Bell Telephone ...	16	8	.667
Westclox	11	13	.458
Examiner	12	15	.444
Lock Works	12	15	.444
De Laval	12	15	.444
Cressmans	10	14	.417

City Five-Pin League.

	Won	Lost	P.C.
Cressmans	22	5	.815
Johnson	19	5	.792
Freeman	21	6	.778
Lawn Bowlers	17	10	.630
Skeeters	15	9	.625
C.N.R.	10	11	.476
Can. Woollens	11	16	.407
LeBarrs	9	15	.375
London Life	9	15	.375
Groceterias	8	16	.333
K. of C.	8	19	.296
Adams	2	22	.040

Ladies' Mercantile.

	Won	Lost	P.C.
Cressmans	15	6	.714
Can. Packing Co..	15	6	.714
Insurance	12	6	.667
Westclox	10	8	.556
Rebeccas	10	8	.556
Quaker Oats	11	10	.524
Teachers	6	12	.333
Others	6	15	.286
Examiner	2	16	.111

Bankers.

	Won	Lost	P.C.
Nova Scotia	14	10	.583
Montreal (George).	13	11	.542
Montreal	9	9	.500
Royal	9	12	.429
Commerce	9	12	.429

City Ten-Pin League.

	Won	Lost	P.C.
Lawn Bowlers	14	4	.778
De Laval No. 1 ...	16	5	.762
Brintons	8	7	.533
King Pins	11	10	.524
De Laval No. 2 ...	7	14	.333
Sparks	4	20	.167

Dr. J. Green broke all known high records at the Water Street Alleys this week with singles of 320, 400 and 217 for a grand total of 937. In the 400 game Jack had nine consecutive strikes, and in the three games made 22 strikes and 5 spares and only had a single frame without a count. This is a real mark for some of the high rollers to aim at.

LEAGUE GAMES AT WATER STREET ALLEYS THIS WEEK.

City League.

Mon., Mar. 22: Cressman's vs. London Life.

Tues., Mar. 23: Law Bowlers vs. Can. Woollens.

Tues., Mar. 23: Groceterias vs. LeBarr's.

Wed., Mar. 24: Johnson vs. Adams

Wed., Mar. 24: Freeman vs. Groceterias.

Thur., Mad. 25: Adams vs. Skeeters.

Thur., Mar. 25, Johnson vs. C. N. R.

Fri., Mar. 26: C. N. R. vs. LeBarr.

City 10 Pin League.

Mon., Mar. 22: Sparks vs. Brintons.

Tues., Mar. 23: De Laval No. 1 vs. DeLaval No. 2.

Thur., Mar. 25: Lawn Bowlers vs. King Pins.

Ladies' Mercantile.

Tues., Mar. 23: Examiner vs. Teachers.

Wed., Mar. 24: Quaker Oats vs. Insurance.

Thur., Mar. 25: Westclox vs. Cressman's.

Fri., Mar. 26: Westclox vs. Rebeccas.

Comedy Feature

A BANKRUPT HONEYMOON

and

Fox News Reel

NORMA SHEARER

with Lew Cody in

HIS SECRETARY

Norma Shearer has done it again! This beautiful star you loved in "Lady of the Night" and "A Slave of Fashion" now shines in a role of even greater appeal and charm.

IT'S A PICTURE YOU WON'T FORGET !

Ken Blood's Orchestra in Latest Musical Hits

Ladies' Matinee.

Tues., Mar. 2: Miss Allen vs. Mrs Shaughnessy.

Weed., Mar. 24: Mrs. Fox. vs. Mrs. Shaughnessy.

Thur., Mar. 25: Mrs. Niven vs. Mrs. Fox.

George Street took all three games from the Woollens, aided by Curvin's great run of 772, made up of good single of 280, 269 and 214. Other good singles were Nels. Routley's 214 and 206.

George Street—				
Pratt	119	171	163—	453
Routley, Nels. ..	206	214	146—	566
Outram	174	138	132—	444
Curvin	269	214	289—	772
Routley, Nor. ..	127	136	121—	384
	895	873	851—	2619
Woollens—				
Montgomery ..	177	125	106—	408
Hillman	157	142	170—	469
Weatherstone ..	197	248	167—	612
Herrick	126	142	177—	445
Dummy	120	120	120—	360
	777	777	740—	2294

ANGRY CROWDS SEEK REFEREE

Mitchell Needed Police Escort After Game at Fort William.

APPEALING GAME.

FORT WILLIAM, March 22 (Canadian Press).—At the conclusion of the Kingston-Fort William Junior hockey game, local feeling ran so high against Mitchell, the Eastern umpire, that he had to be escorted under police protection to the Y.M.C.A. with the crowd pelting him with ice and snowballs.

Later he was taken out of the building through an entrance in the rear of the basement and escorted to his hotel. Local fans were of the opinion that he had given the Fort William boys the worst of the penalties and had allowed the visitors to hold and trip without penalizing them. Manager Hine of the Fort William team is quoted as saying that the series with Kingston will be appealed on the grounds of "inefficient refereeing and short time in the last period of Saturday's game."

HOCKEY

The Anthony Aristocrats and Austin's Whirlwinds clashed again in the return game of the series at the Brock street rink on Friday night, the Aristocrats met their first defeat of the season when they went down by the combined efforts of the referee and the team. The game was slow, compared with the other games as the ice was soft. Both teams were without goals at the middle of the session but both scored 10 minutes after the final session opened. The Whirlwinds got the last goal of the game with only ten minutes to go, but the referee was talking to the opposite sex and failed to see the 15 foot offside that scored the goal.

The final score was 2-1 which ties both teams on the round.

Aristocrats: Goal, Babe Anthony, defence, Fuller, Legros; centre Mein; wings, Anthony and Fowler. subs, Miller and Foy.

Austin's: Goal, A. Delahaye; defence, Corb Henry, Woods; centre, Mahood; wings, Maudsley, Gray, subs Young, Chambers.

These teams meet to-night at 7.30 at the Brock street rink.

Scotsmen who are endeavoring to ban the bagpipes as a public nuisance are probably aware that the thing is not a purely Scottish invention, although long associated with that country in the public mind. The instrument was, as a matter of fact, used by the ancient Greeks and Romans, and Nero is said to have played the bagpipes even before he knew how to fiddle.

Most Urgent Wants

There's a world of interest in the Want Ads. They reflect the urgent desires of various businesses, households and individuals.

The Wants tell what is most needed. If the cook has left, if a worker is needed in the office or factory, if an article of value is lost or found, if there is urgent necessity to sell a piece of property, secure tenants, roomers or boarders—all such conditions are expressed and met in the Want Columns.

The Wants are close to the heart interests of hte people. It is interesting to watch them carefully.

Y.W.C.A. ACTIVITIES

Foreign Work—

All members having envelopes for the Y.W.C.A. foreign work are asked to bring them in this week. The foreign bulletin at the Y shows the house girls' subscriptions to head the list and the elementary gymnasium class to be second. All classes and clubs are requested to do their best to reach their full objective. To mark the close of the foreign campaign a special moving picture evening will be arranged for next week. All members and friends are asked to watch for further particulars and enjoy this evening.

Sewing—

The Y.W.C.A. appreciate very much the help of committees and friends in connection with the sewing and look for their continued interest.

Monday—
- 2.00—Sewing.
- 4.30—Intermediate Gym.
- 8.00—Elementary Gym.

Tuesday—
- 10.00—Ladies' Gym.
- 4.15—Junior Cooking.
- 7.00—Bible Study.
- 7.30—Leaders' Gym.
- 8.00—English Literature.
- 8.00—Advanced Gym.

Wednesday—
- 2.00—Sewing.
- 4.15—Boys' Gym.
- 4.30—T.M.T.M. Club.
- 4.30—Junior Home Nursing.
- 4.30—Intermediate Cooking.
- 5.30—Junior Dancing.
- 8.00—Kumjoynus Club.
- 8.30—Badminton.

Thursday—
- 7.00—Senior Dancing.
- 8.00—Ladies' Gym.

Friday—
- 2.00—Sewing.
- 4.15—Senior School Girls.
- 5.30—C.O.S. Club.
- 7.00—Intermediate Dancing.
- 7.45—Senior Gym.
- 8.00—Elementary Gym.

Saturday—
- 9.30—Junior Gym.
- 10.30—Story Hour.
- 10.45—Babies' Gym.
- 1.30—Ever Bright.
- 1.30—Sunshine Club.
- 4.00—Badminton.

1d-69-803

Theatre

AT THE REGENT

LOST FORTUNE BROUGHT NORMA TO THE SCREEN

Chance did not Bring Norma Shearer, who comes to the Regent in her latest Metro-Goldwyn-Mayer production, "His Secretary," to the screen, but rather circumstances.

Miss Shearer's parents were wealthy residents of Montreal, her father a prominent business man, but due to an unfortunate turn of events most of the family fortune was lost in a business deal.

Norma did not consider working a disgrace nor the stage and screen opportunities to be dismissed at a thought, so she made a desperate attempt to get into pictures. With her family she and her sister went to New York, where they were going to attempt to refill the family coffers.

Norma's sister soon dropped out of the race by marrying so this made it all the more necessary for the one remaining girl to make good. She haunted agencies, casting offices of both stage and screen, and let no opportunity pass her without first grasping for it and testing its reliability.

Met Mayer.

She met Louis B. Mayer on one of his trips to New York and he was immediately impressed with her beauty, a type that was new to the screen.

He was at that time in search of new faces and consequently had tests made of every possibility. Miss Shearer's test was more than successful—it was a revelation. She was put under contract to the Mayer organization and brought to the Pacific Coast.

THRILLING CRICKET.

KINGSTON, Ja., March 22 (Canadian Press).—The final Test match between the all-Jamaica Cricket Club against the English eleven ended Saturday in a draw. The Englishmen compiled 510 runs for six wickets, the partnership of Holmes and Astill being a wonderful exhibition of thrilling cricket. Holmes scored 244 and Astill 156.

You made it 36,000— Now make the 1,500!

SOAP WEEK AT PAYNE'S DRUG STORE

Big Bargains in Soaps all This Week. Come Early and Get a Free Cake. Open To-Night. See Our Windows

LOCALS

DR. T. P. McCULLOUGH

Eye, Ear, Nose and Throat Specialists, 166 Brock St. Phone 36W

BOOTS' MELOIDS

Will cure a cough or heal a sore throat. 25c per box, at The McDermid Drug Stores. 1d 69, 797

G.W.V.A. EUCHRE AND FREE LAMP DRAW

On Wednesday night at 8 p.m. followed by a Dance for those attending the drive only. Proceeds are for relief. Come and win the lamp. The chance on it is free. Admission to drive 25c. 3d-70-786

GET THIS ONE

Ordinary Ice will not heat, but Sanitary Ice WOOD.
All Kinds
Body Hardwood; Hardwood Slabs and Soft Wood. Phone 147. Sanitary Ice Supply. dtf

DO YOU NEED AN ACCOUNTANT?

If you want your books audited or adjusted; if not satisfied with your book-keeping system; if you want your income tax return prepared for this or other years, or want some dispute adjusted.—H. K. Middleton. 'Phone 1353. Office, 202 Charlotte Street. dtf

THE WEEK AT ST. JAMES'

Monday.—Pastor's Study Class at 7.15.
Tuesday—Talent Tea, under auspices of King's Own B.C., at home of Mrs. Wesley Mealing, 529 King Street, at 8 p.m.
Wednesday.—Choir Rehearsal at 8 p.m.
Friday.—Young Men's Club meets.

TALENT TEA

Ladies' Aid of Knox Church are holding a Talent Tea at the home of Mrs. R. Foster, 218 Wolfe, Wednesday, afternoon, March 24, from 3 to 6 p.m. 1d, 69, 794

MAPLE SYRUP

Choicest quality of Maple Syrup in one-gallon tins — Any quantity. Write for prices, and get your order in now. K. Arkell, Eldorado, Ont. 1d, 69, 800

CARD OF THANKS.

Mrs. Clarke, Omemee, desires to thank the attending doctor, friends, relatives and neighbors for kindnesses shown during her recent sad bereavement.

MOIR'S CHOCOLATES

The McDermid Drug Stores have just received a shipment of Moir's Chocolates. Try the new Acadia Package, selling at 75 cents. 1d, 69, 798

DANCING.

Euchre and dance Victoria Hall, Friday, March 26th. Special prize, chest of silver, and others. Ladies 35 cents; Gents, 40c. 2d71 809

RUMMAGE SALE

Ladies' Aid of St. Andrew's Church are holding a Rummage Sale about the middle of April. Anyone having articles, please leave at Sunday School Hall or phone 1414W or 2151. 1d, 69, 801

MINSTREL SHOW AND PLAY 50 PEOPLE

Under the Auspices of Eastern Star, L.O.B.A., No. 525. In Victoria Hall, Wednesday, March 24, at 8.15 p.m. Adults 25c, Children 15c. 3d, 71, 860

Diamonds Loose

Have you had your Diamond Rings examined lately? If not bring them in to us and we will let you know at once if the stones are loose or claws badly worn.

Many a Diamond is lost every year by not having them examined to see if they are loose.

WARNE BROS.
349 GEORGE STREET
DIAMOND HALL
Phone 880.

C.W.L. RUMMAGE SALE

The Catholic Women's League will hold their Rummage sale in St. Alphonsus L.'ccum, .1 Wednesday, April 7th. d69 808

ORCHESTRA PRACTICE

Symphony Orchestra will hold the final rehearsal tomororw night for the concert on Wednesday, March 24.

ST. LUKE'S A.Y.P.A.

The meeting to be held Tuesday night, March 23, will be postponed till Thursday, March 25. 1d-69-815

W. O. W.

Weekly Euchre and Dance Tuesday evening, March 23, at 8.15. Good prizes and good orchestra. Admission 25c. 1d-69-810

BY AIR MAIL.

Rate In Plane Is 25 Cents an Ounce—Extra To Usual Postage.

With reference to the charge of 25c. to cover the special aerial fee for letters carried by the special air mail service operating between Rolli.g Portage (Hudson, C.N.R.) and the Red Lake Mining District, the post office says that this charge covers the aerial transmission between Rolling Portage and the Red Lake District of a one ounce letter. Should persons desire to send heavy articles paid at letter rate of postage, those operating the air service have been granted permission to charge for aerial conveyance at the rate of 25 cents an ounce. This is in addition to the regular postage.

PAPER CHARGES NATIONS BUYING WAR MATERIAL

Daily Mail Says That Eastern Europe is Hungry For Arms.

ORDERING RIFLES.

German Firms Flooded With Orders and Secret War Stocks Sold.

LONDON, March 22 (Canadian Press).—The Daily Mail to-day make no reference to a story to which its Sunday edition weekly despatch gave prominence, concerning extraordinary secret negotiations for the purchase of arms and munitions and plants for their manufacture, by several European countries.

The weekly despatch represented the arms hunger as being colossal. It said that Russia for some time has been buying huge quantities of rifles, which were shipped to China and Persia as soon as they were obtained and that she was still seeking more. It also declares that Greece had placed an order for 200,000 rifles in Italy, that Jugo-Slavia was trying to obtain 400,000 rifles, and that Finland, Lithuania, Poland and Rumania and other Balkan states all were urgently seeking supplies. German armament firms were being flooded with orders and secret German war stocks, hidden in near-by countries, were being sold wholesale and shipped as fast as possible to China and Turkey.

The newspaper added that persistent efforts had been made to place orders in England, but they all failed.

MAN AND WIFE DIE FROM FIRE

Woman Fatally Burned When Candle Ignites Her Clothing.

SHOCK KILLS MAN.

STOUFFVILLE, March 22 (Canadian Press).—Within 36 hours of one another, Mr. and Mrs. Thomas Burwash, both aged 73 years, died at their residence here.

On Friday, Mrs. Burwash accidentally ignited her clothing from a candle she was carrying.

Her screams brought her husband from the barn and with his coat he managed to smother the flames, but Mrs. Burwash never regained consciousness.

Later in the evening, Mr. Burwash fell in the woodshed and expired, death it is believed, having resulted from the shock caused by the accident to his wife. Mrs. Burwash died on Sunday morning.

LAMP HAS BURNED CONSTANTLY FOR PERIOD EXTENDING OVER TWO CENTURIES IN CONVENT

Placed Before Statue of Our Lady of Great Power

EXPRESSES ESTEEM.

Has An Exceedingly Touching History Says Provincial Government Archivist.

QUEBEC, Que., March 22.—(By Canadian Press).—For more than two hundred years a lamp has been burning night and day at the base of the statue of Our Lady of Great Power in the Ursulines convent at Quebec, writes Pierre Georges Roy, Provincial Government archivist in "Le Bulletin des Rescherches Historiques."

That lamp, "which never goes out," has an exceedingly touching history. A resume of it, gleaned from the old "recit" of the Ursulines Institute, is as follows:

Marie Jeanne Madeline Le Gardeur de Repentigny, daughter of M. Pierre Le Gardeur de Repentigny and Madame de Repentigny, nee Agathe Saint Per, one of the most illustrious families of New France, was born on Jan. 31, 1698. At an early age, her parents sent her to the convent of the Ursulines at Quebec, where, displaying unusual talent she completed her "cours" within a few years. She then returned to her family in Montreal.

Shortly after her arrival in Montreal, Mlle de Repentigny made her debut into society, where she achieved great success. One of her distant cousins, an officer in the marines, was destined as her husband. Suddenly she received announcement of the death of him whom she already considered her fiance. Mlle. de Repentigny seemed almost crazed and for months refused to be consoled. Wishing to forget the death of her fiance she plunged once more into pleasure and celebrations but failed to find solace there. Finally she decided to request entry into the novitiate of th Ursulines at Quebec, hoping that the cloister would yield the peace she had sought vainly in the outside world.

"Hardly had she arrived at Quebec," says the old "Recit" of the Ursulines, "when Marie Jeanne de Repentigny was assailed with the most violent temptations for resistance of her vocation; the devil, outraged by her flight from the world and from the traps he had set for her soul, pursued her bitterly, unfolding before her eyes the most sombre picture of the future she was making for herself.

"Mlle. de Repentigny battled courageously. One day when the temptation tortured her more than usual, she entered th chapel of the Saints, and keeping threw herself at the feet of th statue of Our Lady of Great Power 'Good Virgin Mary,' she implored with extraordinary fervor, 'if it be the will of your Son and your own will that I remain within the cloister I beseech you, deliver me from my cruel anguish.' On the instant, showing the admirable effect of limitless confidence, all the temptation of the young novice melted away and a heavenly joy filled her soul. For ever she was freed from her troubles."

Then it was that Marie Jeanne Madeleine de Repentigny took the resolution to place at the spot where she received such signal favors an expression of her esteem toward her divine Mother. Thus came the lighting of the "lamp which never goes out." That was in 1724.

The old "Recit" adds that Monsieur de Repentigny committed himself to pay the donation of his sister for the maintenance of a lamp in perpetuity before the statue of Our Lady of Great Power, in the Chapel of the Saints. Mother Marie Jeanne Madeleine de Repentigny de Saint-Agathe tok her vows some months later and lived until Feb. 25, 1739.

GOOD PROGRAM AT ART ASSOCIATION

Mrs. J. E. R. Munro Presents Paper on Study of Old Masters.

A well-attended meeting of the Women's Art Association was held in the studio at the Conservatory of Music on Saturday afternoon, when an interesting talk on "How to Study the Old Masters," was given by Mrs. J. E. R. Munro, and a pleasing musical programme provided, unique in the fact that it was given by four talented members of one very musical family. The opening number was a trio of violin, piano and clarinet, "At Sunset," with encore in the "Song of Love" from "Blossom Time," played by Miss Margaret Widdess, piano, Stuart Widdess, violin, and Billy Widdess, clarinet. Mrs. W. R. Widdess sang "When Shadows Fall," with violin obligato by Stuart Widdess, and an encore, "I Hear a Thrush at Eve." Stuart Widdess played the violin arrangement of the "Londonderry Air," and Miss Margaret Widdess gave a pianoforte suite that included Debussy's Arabesque," Meyer - Helmund's Serenade" and Beethoven's German Dance. The various numbers were beautifully rendered.

At the conclusion of the programme, tea which was in charge of members of the Interior Decoration Club, was served from a table effectively centred with a silver vase of spring flowers; daffodils, hyacinths, tulips and narcissus, with yellow candles in silver holders. Tea was poured by Mrs. J. M. McCulloch and Mrs. H. A. Connolly, assisted by Mrs. E. R. Shirley, Miss S. A. Tomkins, Miss Mayme Montgomery, Miss Geraldine Glover, and the Misses Margaret McCulloch, Margaret Borbridge and Ruth Sutton.

An interesting addition to the afternoon's entertainment was the description given by Captain G. A. H. Trudeau, at present in the city in connection with a special six months' course of instruction in Infantry work at the Armories, of "Turnberry Castle," the subject of the picture which was one of the two presented to the Women's Art Association recently by Colonel and Mrs. Herbert Cox of Toronto. Captain Trudeau spent much time in the vicinity of this castle before the Great War and gave some interesting sidelights on its history. The picture itself is an old one, painted by the Rev. John Thomson, who was born in 1778 at Ayr, in Scotland, and shows the ruined castle which is the reputed birthplace of King Robert Bruce of Scotland and was actually, according to Captain Trudeau, his residence for many long years. Across the sea to the Arran Islands, famed in song and story, and shown dimly in the right background of the picture, King Robert often made his way, and the "King's Pass" is remembered to this day in connection with his frequent trips. In the left background is Ailsa Craig, home of the ancient monastery. Smuggling operations were extensively carried on in the days of the castle's prominence and are still known to be a part of the activities of that neighborhood. It may perhaps be a party of red-scarfed smugglers who are pictured in this painting, pulling up a small boat to the shore of a rocky cove in the southern lowlands of Scotland. According to Captain Trudeau, only a mound remains now of what was at one time the noted "Turnberry Castle."

Mrs. J. E. R. Munro, the speaker of the afternoon, gave a very scholarly and interesting discourse on "How to Study the Old Masters," illustrating her remarks by showing many good reproductions of famous paintings of the Old World. An idea of the vast difference in two schools of art was given in the comparison of the work of Rembrandt and Fragonard. The speaker said that pictures are not hung in galleries according to color scheme, but according to schools of art, and said that the loveliest Corot would look sweet and insipid when placed beside Claude Monet. The effect of Rubens' fat, foreshortened figures was ludicrous when his pictures were hung in a position too near the beholder, but when placed at a proper distance, the general effect was much better. The huge pictures of Veronese and Tintoretto also required distance to prevent the beholder from imagining that the figures were falling out of the frame. Allowance should always be made for lack of distance, improper lighting, framing and placing.

The energetic labours of the cleaners and restorers were also referred to as having a great effect on the original work of the artist. Leonarda da Vinci's "Mona Lisa" has suffered much from the hands of the cleaners, and Titian's famous "Assumption" has been almost solidly repainted. Rembrandt's "Night Watch" has also been almost completely ruined by restoration.

The poor pigments used by some of the Old Masters is responsible for much of the deterioration of their paintings. Many Romneys and Reynolds suffer from this, and Turner, who yearned for vagueness in his delineations, and who used sometimes on the same canvas many different media, such as oil paint, India ink, water color and white of egg, has achieved now more of the vagueness than he himself desired. Again, a picture of an artist who used a chequered floor as a background and painted in a woman later, now shows the old effect of the floor visible through the lady's skirt, the pigment in this article of apparel having faded through the years.

Line and form, color and composition, should be looked for in the Old Masters, and the design which they never neglected. They had individual traits, such as the soft draperies of Botticelli, the mysterious, deep shadows of Rembrandt and the colored air and light of Claude Monet's impressionistic work, the latter perhaps not being true to nature in every instance, but true to the artist's interpretation of nature, in a decorative sense. Sometimes the individual who looks upon the canvas has not sufficient powers of interpretation to realize the artist's viewpoint.

Many of the painters did not choose strictly beautiful subjects for their pictures, but they imparted to them a sense of vitality and reality that made them memorable. In this, the peasants of Millet in his notable works, "The Angelus" and "The Gleaners," are remarkable. To his canvases, Millet transferred, not the beauties of nature, but the sad, heartbroken feeling which animated much of his own life.

Although perfect in form, light, shade and color, pictures may often lack conviction, and the greatness of any painting may be reckoned in direct proportion to the amount of design the artist has placed in it, or the way in which he has delineated on canvas the characteristics of his subject, as in Franz Hals' "Laughing Cavalier," Romney's "Lady Broughton," where the delicate draperies are offset by the dark shadows at the rear, and Rembrandt's "Dutch Lady," in which the hands express so much of the individuality of the subject.

Mrs. Munro spoke of the use of a circular and semi-circular effect, as tending to draw the eye, and of the use of light colors for the same purpose. Anton Mauvee's "Spring" and "Autumn" were excellent examples of the art of the painter in suggesting the contrasting seasons by different methods of treating light and shade, foliage and sheep.

"We must try to see with the artist's eyes and estimate his work, not for what it does not contain, but for what it does. We must see pictures as the feelings of other minds. Nature needs a lover to interpret her, and we must be lovers."

Frank H. Dawson

Wholesale and Retail Dealer in
Flour, Baled Hay, Straw, Salt, Mill Feeds, Seed, Etc.
Exclusive Agency for
FIVE ROSES FLOUR
BLATCHFORD'S POULTRY FEEDS
ROYAL INCUBATORS AND BROODERS
Phone 55 380 Water Street
CUSTOM CHOPPING SOLICITED

Hey, Fellers!

GET IN ON THIS!

D'yuh want to go to the banquet the City Council is giving the Hockey Team?

Yessir, without costing you a cent.

Turn to the Sport Page.

Annual Stock-Taking Sale of Groceries!

YOU SAVE MONEY—
WE SAVE WORK, WORRY AND TIME

Goods Will Be Sold at Cost and Under Cost To Reduce Stock!

Bargains for Everybody - See Tuesday's Examiner

The Groceteria Stores

429 George St. . Cor. Smith and Reid
Corner Rubridge and Sherbrooke
Corner George and Antrim
Market Arcade

G. A. Borland DRUGS

SPRING TONICS

Rid yourself of the winter's clutches and put yourself in Ar shape with one of these popular tonics.

Burdock Blood Bitters.....$1.20
Gallagher's Blood Purifier.....$1.00
Syrup Hypophosphates.....$1.00
Clarke's Blood Mixture.....$1.25
Pierce's Golden Medical Discovery, $1.25
and many others.

G. A. BORLAND
PHARMACEUTICAL CHEMIST
228 Charlotte St. near Aylmer
Phone 274 - Fast Auto Delivery

NEW PRESIDENT.

Col. Walter Denison, D.S.O., newly elected president of the Canadian Military Institute.

Song Recital
DOROTHY ALLAN PARK
Soprano
assisted by
Maurice Park, tenor
and
Mary Agnes Logan, pianist.
Conservatory Hall
Next Monday evening
8.15 p.m.
Tickets—50 cents
3d-71-793

DEATH.

McNAUGHTON.—At his home, Cleveland, Ohio, on Saturday, March 20, D. J. McNaughton, brother of Mrs. J. P. Cunningham and Mrs. Wm. Montgomery, Peterborough.

The wretched hasten to hear of their own miseries.—Seneca.

For Easter Photographs
A New Vogue
"Silk Portraits"

We are introducing a new effect in Photography known as "Silk Portraiture."

It is new and it is decidedly beautiful.

The price is very little higher than for ordinary photographs.

You are invited to visit our Studio while we are showing these new prints.

The ROY Studio
140½ HUNTER ST.
Photographers and Picture Framers

ALEXANDER & HALE
ELECTRICIANS
When you have Electrical work to do, Call
P. Alexander, Phone 1755J.
W. Gordon Hall, Phone 1463w.

CITY TAXI 25
UP-TO-DATE HEATED CARS
SERVICE DE LUXE
DAY OR NIGHT
'PHONE 2240
Brydon Weese, Manager
26d-70-471

THE JEAN RIDDICK YARN SHOP
shows an unusually large stock of Yarns, Hosiery, Underwear, Etc. Come and see us and save money.
WE SELL FOR LESS!

CHIROPRACTOR
M. C. GOODWIN
DC. Ph. C.
Palmer Graduate
108 Barrie Building.
Lady Attendant Phone 431
Hours 10-12 a.m., 2-4 and 7-8 p.m.
Office closed Tuesday evening, also Thursday afternoon and evening

25c TAXI
WALTER GILLESPIE
Day or Night, Phone 480
Seven Passenger Sedans
12d-75-724

FOOT TROUBLES
N. D. FOOTE, D.S.C.
GRADUATE CHIROPODIST
107 Barrie Bldg. Phone 1730w

AROUND THE CITY.

The Unemployment Bureau reports 40 new applicants on the lists, 27 placements and 113 names still on the lists for the week ending March 20.

The fire brigade was called at 4.47 p.m. yesterday to a chimney fire at 430½ George street. The alarm went in saying the fire was at the garage of Harold Gibbs, 421 Water street.

James Brown reports robins in the lane between Pearl and Maitland avenues.

MADOC NEWS

MADOC, March 22.—Miss Jennie Wright of New York is the guest of Mr. and Mrs. George Wright.

Miss Hazel Keller of Enterprise has returned to town to re-open her millinery store for the spring season.

Mrs. G. Fraser is spending a few days in Toronto.

Mrs. William Nugent was in Belleville last week.

Misses Grace Phillips and Lenore Vandervoort spent the week-end in Colborne.

Mrs. Frank Kelly, who has been spending the winter with her daughter, Mrs. Higgs, of Port Perry, has returned home.

IN MEMORIAM

ROBINSON—In Loving Memory of our dear Mother, who departed this life on March 22, 1921.
Oh, dear Mother, how I miss you
In the years that have gone by.
You have left me sad and lonely
For a home up in the sky.
Heaven now contains my treasure
Earth the lonely casket keeps.
But oft I linger midst tears and flowers,
Where my darling mother sleeps.
—Ever remembered by Son, Daughter and family Mr. and Mrs. Howard James and family.

"The Auction Block"
- ALSO -
McNabb's Fashion Revue
AT THE
CAPITOL - TODAY

The Evening Examiner

PROBABILITIES.
Easterly winds, cloudy and unsettled with light rain or wet snow, followed by a little lower temperature.

VOL. LVII., No. 69 — PETERBOROUGH, TUESDAY, MARCH 23, 1926 — PRICE THREE CENTS

BIG RUMMAGE SALE! The Jeffries' Bankrupt Sale Ends Tomorrow Night The Cudmore Sales Co.

CONSERVATIVE ACCUSES LABOR MEMBER OF TRYING TO STIR UP DISCONTENT BY COMMONS RESOLUTION REJECTING RESPONSIBILITY IN BRITAIN'S AFFAIRS

Woodsworth Currying Favor With "Group of Agitators of Whom Canada Should Be Ashamed," Says W. W. Kennedy, of Winnipeg.

HON. MR. MEIGHEN DRAWN INTO DISPUTE.

Woodsworth Declares Himself An Anti-Imperialist—Partnership With Britain Should Be One of Limited Liability, He Suggested.

OTTAWA, March 23 (Canadian Press).—J. S. Woodsworth (Labor, Winnipeg North Centre) yesterday afternoon asked the House of Commons to approve a resolution declaring that "Canada should refuse to accept any responsibility for complications arising from the foreign policy of the United Kingdom."

The subject was one on which there might be considerable difference of opinion, said Mr. Woodsworth. For some years there had been a tendency to pass lightly over questions of foreign policy. However, now that the war hysteria had died down, the time had arrived to give some attention to this subject.

In Canada there was a tendency to be "More British than the British." Some Canadians imagined that Canada was not big or wise enough to consider matters or foreign policy for herself. They thought the Dominion should accept without demur the decisions of the Mother Country on matters of foreign policy. With this view he did not agree said Mr. Woodsworth. The time had come when, if Canada was to enter into any action, she should do so of her own free will.

Relations With U.S.A.

Mr. Woodsworth pointed out that Canada must maintain very intimate relations with the United States 365 days in the year. Therefore she should be free in regard to her relations with that country. Again, supposing a war should break out between Great Britain and France. This country would be placed in an extremely delicate position. In Western Canada there were people coming from other European countries, with which countries it was always possible that Great Britain might become embroiled. What would Canada's position be in such an eventuality. Canada's trade with the Orient was developing rapidly, and her relations with the Far East were becoming more and more extensive. It was important that she should be free to develop these relations as she saw fit.

The Dominion had been involved in the last Great War, which was largely a European struggle, said Mr. Woodsworth. This country was still under the burden of debt accumulated during that war. What about the next war? he asked. It might be said that there would not be another war for a long time, but already the Chief of the Canadian General Staff was informing the Anglican Fellowship in Ottawa, that the next war might come for the adjustment of frontiers among the European countries.

With reference to this, Mr. Woodsworth said he wished to protest against a Government employee engaging in propaganda on a subject on which there was a wide divergence of opinion in the House of Commons.

Question of Autonomy.

It had been said that if Canada asked for complete autonomy, no obstacle would be put up by Great Britain. Mr. Woodsworth suggested that there would be no objection either to the Canadian House of Commons discussing now whether or not it wanted autonomy. It would remain for Great Britain to say, when the Canadian Parliament had decided on the point, whether she wanted to grant it, or not.

"Our legal status has not kept pace with our constitutional development," said Mr. Woodsworth. He pointed out that the British North America Act contained no provision that Canada must be recognized as a nation co-equal with any other part of the British Empire. Nor was there such a provision in the Canadian constitution similar to that in the Bill of Rights of the Irish Free State providing that all authority in the Dominion was derived from its people, and that final decision for any participation in imperial complications rested with the Dominion. Mr. Woodsworth pointed out that the imperial privy council recently dismissed an appeal from the Province of Alberta on the ground that an act passed in that province was not sound in law, and adding the comment that "Royal assent cannot give validity to an act which is void by virtue of an imperial statue." (1865).

Partnership by Consent.

Mr. Woodsworth wished to endorse the opinion uttered by an imperial statesman recently that "partnership by consent" should be the code on which to base the relationship between the component parts of the British empire. Sir Robert Borden during the war had expressed the conviction that Canada should have an adequate voice in the foreign policy and the foreign relations of the Mother Country. Mr. Woodsworth submitted that it was not possible that the representatives of the Canadian people or the Canadian Government could today take such an active part in British politics that it could secure to itself that "adequate voice" in complicated questions which were continually arising in the field of British foreign policy.

Mr. Woodsworth contrasted the utterance by Rt. Hon. Arthur Meighen in 1922 that Canada's answer to a call should be "Ready, Aye Ready," with the opinion expressed in Mr. Meighen's Hamilton speech of last December.

On the latter occasion, Mr. Meighen had said that the people of Canada should be consulted through the medium of a general election before any troops left our shores. In this, Mr. Woodsworth thought, Mr. Meighen "had gone too far." He doubted if it would be feasible to follow such a course. He thought it would be far better to discuss the question now, and settle the principle on which Canada would act in a future emergency.

Enemy of Britain's Enemy

He would like to draw Mr. Meighen's attention to an incident arising out of the Locarno treaty. Just before that treaty was concluded, Sir Austen Chamberlain, answering a newspaper man, had said that the British Dominions would be bound under the treaty only if they ratified it of their own free will and accord. But later, said Mr. Woodsworth, so high an authority on constitutional questions as Lord Parmoor had pointed out that no general election nor any vote of the Canadian Parliament could alter the Locarno pact. All the Dominion could do was to refuse to send troops. But the Dominion could not escape some of the results of these obligations. If Great Britain went to war the rest of the Empire went to war. The Dominions would remain the enemy of Britain's enemy.

Mr. Woodsworth urged that Parliament should "Now serve notice that our partnership is one of limited liability."

He denied that he was anti-British, he declared that he was "anti-imperialist." Mr. Woodsworth quoted statements by Mr. Ponsoby and other members of the British House of Commons which, he said, showed that they would "Welcome such a declaration as that contained in my resolution before the House."

There was German imperialism, and French imperialism which had threatened Europe; Italian imperialism which strutted in the person of Mussolini, and there was American imperialism which was perhaps more of a menace to Canada than the British imperialism.

(Turn to Page 9, Please)

NOW, HONESTLY—

Pardon me if I laugh at the fellow who thinks he gets by on bluff.

Why shouldn't I? All the rest of the world laughs at him.

That's the funny part of it—when a man has so little sense as to travel along on brag, exaggeration, egotism and the like, you can't expect him to have sense enough to know that he's not fooling anybody but himself.

But—someday he wakes up to find that the road he has traveled leads only to the well-known place called No Place.

It's a kindly tip to all heading that way—DETOUR!

SPECIAL VALUES IN DRY WOOD.

12-INCH DRY PINE SLABS — $5.50 PER LARGE TEAM LOAD. 12-INCH DRY HEMLOCK SLABS—$7 PER LARGE TEAM LOAD. 12-IN. DRY HARDWOOD SLABS—$9.50 PER LARGE TEAM LOAD. IDEAL FOR PRESENT USE. NO LATH TAKEN FROM THIS WOOD. BEST VALUE IN THIS CITY. DIRECT FROM MANUFACTURER TO CONSUMER. 'PHONE 545. THE PETERBOROUGH LUMBER CO., LTD.
6d71 755

Third Set Of Teeth Coming To H. C. McQuarrie, Aged 68

SASKATOON, Sask., March 23 (Canadian Press).—H. C. McQuarrie, a Prince Albert business man, is cutting his third set of teeth. The new molars, which appear to be sound, are pushing out the old ones. McQuarrie is 68 years old.

BRITAIN CANNOT DEFEND CANADA SAYS BOURASSA

Lord Fisher Told Him Some Years Ago, Says Independent.

CANNOT DO IT.

Will Never Shoot One Gun To Protect Canada From States.

OTTAWA, March 23. — (Canadian Press.) — Britain will never take any steps to defend Canada against possible aggression from the United States, the late Lord Fisher, former head of the British Navy, told Henri Bourassa some years ago, Mr. Bourassa, Independent member for Labelle, told the House of Commons last night of a conversation which he had with Lord Fisher, during which the question of Canada's position in the event of war between Great Britain and the United States came up.

Great Britain "will never spend one penny, nor shoot one gun, at the United States in defense of Canada in such an eventuality," Lord Fisher was quoted as saying to Mr. Bourassa.

"We simply cannot do it; it is just as well you understand that," Lord Fisher had added.

DAIRY PRODUCTS HELD IN STORAGE

Less Butter Than Last Year —More Cheese and Eggs.

MILLIONS OF POUNDS.

OTTAWA, March 23 (Canadian Press). — Approximately 3,265,965 pounds of creamery and 156 763 pounds of dairy butter were in cold storage in Canada on March 1st last. Creamery butter in storage, according to the Dominion bureau of statistics, shows a decrease of 73.49 per cent from last year, and 40.74 per cent from last month. Dairy butter shows a decrease of 59.84 per cent from last year and an increase of 99.71 per cent over last month.

Cheese stocks on the first of the month totalled 15,101,638 pounds. This amount represents an increase of 118.16 per cent over last year.

Cold storage eggs showed an increase of 259.42 per cent over last year.

MAKE STATE LOAN IN PLACE OF SUBSIDY

Government Plans Different Type of Assistance To Coal Industry.

London, March 23. — Canadian Press. — The Government's policy with regard to coal mines, says the Westminster Gazette, will be directed towards assistance financially of coal pits considered worthy of such assistance. This will take the form of an interest bearing state loan replacing the existing government subsidy. It will be repayable over a term of years from trading profits.

Such an arrangement would be conditional on acceptance by both mine owners and workmen of the findings of the Royal Commission recently made public. Among the recommendations of this commission were temporary reductions in wages.

A Gloucester city, N. J., woman found an unpolished diamond in a chicken's gizzard. The stone was valued at $80.

No Weeping Verdict In My Court, Says Judge Has Jury Locked Up When Plaintiff Starts To Cry

CHICAGO, March 23 (Canadian Press).—Sympathies wrung by feminine tears will have no part in evaluating heart balm for Marie Grischeau, who is suing Dr. Leonard Ensminer, Indianapoils, for $50,000 for breaking his promise to marry her, Superior Judge Timothy Hurley ruled yesterday.

"Lock up the jury," the judge ordered, when Miss Grischeau brust into tears while relating the story of her love affair.

"We are not going to have a weeping verdict in my court," Judge Hurley told the woman's attorneys after the jury was taken out.

"Neither can a lot of sentiment be injected into the case to influence the jury. Unless your client controls her emotions in the presence of the jury, I will dismiss the case."

The case was resumed, and Miss Grischeau wept no more.

MOVES CENSURE.

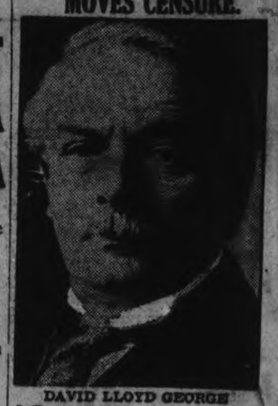

DAVID LLOYD GEORGE
Who criticized the actions of Sir Austen Chamberlain at Locarno.

TIRPITZ SPEAKS AGAINST PACTS

War Admiral Makes First Speech Since War, Opposing Locarno.

VOTE CONFIDENCE.

(By Frederick Kuh—United Press Staff Correspondent).

BERLIN, March 23. — Admiral Von Tirpitz, who ordered the sinking of the Lusitania, and created the situation which finally brought the United States into the Great War, spoke in the Reichstag to-day for the first time since the war in an effort to torpedo the Locarno treaties.

The Nationalists suddenly introduced a misconfidence motion against the Government in an attempt to rescind Germany's application for the League of Nations membership and to nullify her signature on the Locarno treaties.

The Reichstag to-day expressed confidence by a rising vote in the Government's policy with respect to the League of Nations. Foreign Minister Stresemann had been careful in asking for confidence not to seek approval of domestic as well as foreign policies. The vote today merely was an expression of confidence in Stresemann's actions at Geneva and the Government's participation in the Locarno agreements.

The debate preceding the vote of confidence developed into an oratorical duel between Von Tirpitz and Luther. Excitement swept the deputies as Von Tirpitz finished and Luther arose to reply with a defense of the government and an argument for Germany's adhesion to the League.

"It would be impossible for Germany to withdraw her application for membership into the League," said Luther.

"Such a move would announce to the world that we do not desire to reap the harvest of Locarno."

A roar of protest came from the extreme right where Von Tirpitz sat among the Nationalists.

Luther, angry, turned and shouted, "Then show another way."

RANEY INSISTS ON LEARNING CONTRACT PRICE

Clashes With Finlayson in Session of Public Accounts Committee.

NOTHING FROM LYONS.

Highway Engineer Had Orders To Buy Nothing From Minister's Firm.

TORONTO, March 23. — There was a clash between William Finlayson, the chief government counsel and W. N. Raney, the Progressive leader, at a meeting last night of the Public Accounts Committee.

Mr. Raney insisted upon George McNamara of the McNamara Construction Company, telling the committee what his firm pain to Fred Lebarge of Sudbury for his contract to build the Creighton-Copper Cliff Highway last year for the government.

Mr. Finlayson thought the question was highly improper as it dealt with private business and was strictly acording to business ethics.

Mr. Raney contended that it was vital to the inquiry to get an answer and told Mr. Finlayson that he could put nothing over him.

Mr. Finlayson reported that Mr. Raney was getting angry because the inquiry was "falling down," as a great advertisement.

Eventually Mr. McNamara said that he paid Lebarge $1500 for the contract and agreed to purchase all materials for him by taking over the contract.

"Mr. Raney expected it would be a million," interjected Col. John Currie.

Garrett Lamb, a district engineer for the Department of Lands and Forests, at Sault Ste. Marie, read a letter that he had received last year that he must cease buying materials from the James Lyons Fuel and Supply Company, of which James Lyons, the former Minister of Lands and Forests, was the president. He had never purchased any material from that firm afterwards, and said that he had lost money for the department by not doing so, as there were then no competitive prices.

The two McNamara brothers, Geo. and Howard both emphatically denied that they had ever been influenced in contracts or that they had ever approached the minister. Mr. Lyons. The inquiry will proceed on Wednesday morning.

WORLD COMMUNICATION.

See No Difficulty in 'Phoning To Any Point on Earth.

NEW YORK, March 23.—(Canadian Press.)—The complete annihilation of space so far as human communication by voice is concerned, is the ultimate aim of the engineers now perfecting commercial trans-atlantitc telephone service. They see no insuperable difficulties in the way of ultimately being able to talk between any two points on the face of the earth.

America Has Gone Too Far With Prohibition Laws Concludes London Paper From Recent Straw Vote

LONDON March 23 (United Press).—Judging from the results, the recently concluded newspaper poll of prohibition in the United States, The Evening Star concludes today that "America has bitten off more than she can chew," in the matter of legislating against alcohol.

The Star explains to its readers that the poll was the most comprehensive of its kind ever taken in the United States. "The United States is beginning to realize," says The Star, "That you cannot legislate far in advance on the wants and tastes of a people. A great silent majority has been discovered. It is one thing to put a law on the statute books, and another to enforce it.

"The poll seems to show that even the most ardent promoters of prohibition see that too high a price may be paid for national benefits."

WALTER FISHER MARKET CLERK FOR NEXT YEAR

Offer of $1,000 for Tolls Without Gasoline Pump is Accepted.

SCALE OUT OF ORDER

Complaints About Present Clerk Discussed by Property Committee.

Walter Fisher's tender of $1000 for the market tolls without a gasoline tank and pump was accepted by the Property Committee at a meeting last night and Mr. Fisher will take over the duties of Market Clerk from Walter Stocker on April 1.

Three men tendered for the tolls. R. Killen offered $720 without the pump; W. Stocker offered $1025 with the pump; and W. Fisher offered $1000 without the pump and $1025 with the pump.

Considerable discussion about the satisfaction given by Market Clerk Stocker preceded the decision.

Signed Own Petition.

A petition signed by a number of patrons asked that Mr. Stocker be not hired again, and interest in this was heightened by the fact that Mr. Stocker had signed it himself. Alderman Denne referred to complaints that had been made. Alderman Fife said that certain people were after Mr. Stocker, and that he wanted definite information that Mr. Stocker was not capable, has had been charged, of weighing. Alderman Hancock said that Mr. Stocker had let the water run into the scales and Alderman Denne said that the farmers took their hogs down to the Canadian Packing Company to have them weighed without first having weighed at the market.

Alderman Fife said that Mr. Fisher was a good man but that he wanted justice done Mr. Stocker. Aldeman Ackerman said that any criticism he had heard had been in the committee room, and Alderman Denne said that he could ask any reliable man and that he personally would not accept the weight on anything Mr. Stocker weighed.

Alderman Fife asked about complaints from last fall, claiming that nothing could be said about the weights during the winter as the Government inspector had found the scales wrong yetserday when he examined them.

Alderman Denne said that a man should be obtained who would build up the market, and Alderman Phelan said that there were people who said that Mr. Stocker was a good man.

Mayor Holloway asked about specific complaints and Alderman Hancock named several men who had animals or hay weighed and found the weights wrong. Alderman Greene said that they were just recent ones and that the scales had been out, and asked for other complaints.

Alderman Hancock said that he hadn't been chairman of the committee last year and could give none, but that he had complaints about dirt, cold, and overcharges. This led to a discussion of tolls, as some of the aldermen said that women brought fowl in a sugar sack on top of a basket of butter and then spread them out taking up two or three spaces and wished to pay for only one basket, at two cents. Alderman Green suggested marking the tables and charging so much for each space occupied but it was said that this could not be done under the provincial act.

To Alderman Ackerman's suggestion that Mr. Stocker had a big investment in the gas tank Alderman Greene recalled that it was in opposition to taxpayers.

A motion had previously been moved by Aldermen Phelan and Ackerman that Mr. Stocker's tender been accepted and Alderman Denne and Greene then moved that Mr. Fisher's tender of $100[illegible] for the tolls without a gasoline pump be accepted. The amendment carried, being supported by the Mayor and Alderman Hancock. Aldermen Phelan, Ackerman, and Fife were opposed.

Alderman Hancock was given authority to have the scale repaired at a suitable time.

ENGINEER KILLED.

Railroad Employee Instantly Killed When Train Was Derailed.

BUFFALO, March 23 (Canadian Press).—The engineer of train No. six, on the Nickel Plate road, Chicago to Buffalo, was killed yesterday when the train was derailed at Athol Springs, ten miles west of here. Split rails were believed by the railroad officials to have caused the wreck.

Buenos Aires was established in 1535.

Exclusion Of Orientals To Be Moved In Commons

OTTAWA, March 23.—(Canadian Press.)— H. J. Barber, member for Fraser Valley, intends to move in the House of Commons to exclude future Oriental migration to Canada.

NATIONAL ARMY LEADERS CRYING FOR END OF WAR

Attacked on All Sides and Short of Munitions, They Urge Peace.

TO SAVE COUNTRY.

Governor of Shantung Offers Million Dollars For Feng's Head.

PEKING, March 23 (Canadian Press).—Leaders of the Kuominchun, or National Army, are crying for peace, giving as their reason desire to save the country further bloodshed. An official declaration of the new policy was broadcast to-day, coupled with a plea for the other belligerents to follow the example.

The move is thought by foreign observers to be really due to the exhaustion of supplies, of munitions and enemy victories on all fronts. Thus far, the retreat of the National army has been orderly. They are expected to evacuate everything beyond the Nankow Pass. Marshal Feng Yu-Hsiang, Kuominchun leader, is reported at Urga.

Wants Feng's Head.

SHANGHAI, March 23 (Canadian Press). — The Shanghai Evening News says the Military Governor of Shantung has offered a reward of $1,000,000 for the head of General Feng Yu-Hsiang, leader of the Kuominchun.

CLAIM MINERALS ON COMPANY LAND

Manitoba Suit Against Hudson's Bay Company.

WINNIPEG, Man., March 23.—(Canadian Press).—A case of national importance, and one in which the province of Manitoba is vitally interested, now is pending in the Supreme Court of Canada concerning differences of long years' standing between the Dominion Government and the Hudson's Bay Company as to the ownership of precious metals on the company's lands. All provinces of the Dominion have been advised of the forthcoming suit, and the case will involve the question of ownership of all the gold and silver, precious metals and other royalties in the Province of Manitoba.

In entering the suit, Manitoba will claim that the minerals in question belong to this province, asserting that all precious metals, gold and silver, found in the province from July 15, 1870, belonged to and were invested in His Majesty the King in the right of the Province of Manitoba. An interpretation of the North American Act will be necessary to decide this claim.

APPLY FOR PROBATE.

Administrators of Hobson Estate Make Application For Letters.

TORONTO March 23.— (Canadian Press.)—The Toronto General Trusts Corporation and Mrs. Mary A. Hobson are making application for letters of probate of the last will and testament of Robert Hobson, who died at Hamilton on February 25th last.

Under this will the late Mr. Hobson disposes of an estate valued at $633,674.67. The will provides for the payment of certain legacies to his nieces and bequeaths to his widow a life interest in his residuary estate. The remaining interest in the estate passes to his brother and sisters in equal shares.

Of nearly 10,000 girl applicants for positions as operators in the British telephone service last year, only 1,550 were able to qualify.

The usual life of an airplane engine is estimated at from 400 to 800 hours.

MOVIE NIGHT.
UNDER THE AUSPICES OF THE YOUNG PEOPLE OF GEORGE STREET CHURCH, IN THE LECTURE HALL, AT 8 P.M. A GOOD PROGRAMME OF PICTURES. 25c AND 15c.
1d70 822

ARTIFICIAL ICE RINK APPROVED BY CITY COUNCIL

Committee of Whole Agrees to Lease Company Part of Park.

STREET RAILWAY

Position of City if Hydro Stopped Operations is Discussed.

Alderman Ackerman's proposal that the Council lease part of James Stevenson park to a company for the purpose of erecting an artificial ice rink was received favorably by the Committee of the Whole Council at a meeting last night and the City Solicitor will be asked to draw up a lease and a bylaw authoirzing it. The lease will be for forty years, the rental to be $1.00 a year for twenty years and then to be fixed by arbitration. This will be subject to the sanction of the Ontario Railway and Municipal Board.

Mr. Ackerman explained the plans of the company which is to be formed and showed the aldermen blueprints of the rink it was proposed to erect. He said that the site at the corner of Burnham and Hunter streets had been one of a number considered and that it had been considered best for the purpose. Entrance would be off Hunter street into an eight foot concourse around the top of the rink from which the patrons would pass into the seats. The rink would seat four thousand people and the ice surface would be 190 by either 85 or 90 feet. Dressing rooms would be provided under the seats on the north and south sides and the ice making plant would be under the seats at the west end. There would be eight exits.

The objections that might be raised to the scheme were thoroughly canvassed. A mutual arrangement might be made with Mr. R. H. Turner so that the Sanitary Ice Supply and the rink project might be consolidated. It was said that there might be some objection to the city leasing the land for a commercial purpose

(Turn to Page 5, Please)

QUEBEC STOPS POWER EXPORT

Bill Prohibiting Export of Power To U. S. Passed Unanimously.

ON THIRD READING.

QUEBEC, March 23 (Canadian Press).—Premier Taschereau put through in third reading in the Legislative Assembly yesterday his bill on prohibiting the export of Hydro-Eelectric power developed in this province to the United States.

The bill went through unanimously, the Conservatives acclaiming it as a Conservative measure.

COMMUNISTS HOPE TO CAUSE TROUBLE

Will Stir Up Agitation Among Negroes and Farmers in U.S.A.

MOSCOW, Mar 23 (United Press) —Russian Communists hope to take advantage of the negro problem and agricultural dissatisfaction in the United States to further the interests of their party in that country, it was indicated to-day during the meeting of the Executive of the Communist Internationale.

The Executive adopted a resolution urging the American Workers' Party to more intensive agitation among farmers and to pay more attention to the negro problem.

LIBERAL-CONSERVATIVE MEETING, FRIDAY, MARCH 26TH, 1926, KING EDWARD HOTEL, TORONTO, RT. HON. ARTHUR MEIGHEN AND HON. G. H. FERGUSON WILL ADDRESS THE EVENING MEETING. CONSERVATIVES INVITED TO ATTEND. 3d72 826

POSTPONED.
OWING TO THE SERIOUS ILLNESS OF MATHILDE MASSON, WHO WAS TO HAVE BEEN THE ASSISTING ARTIST AT THE SYMPHONY ORCHESTRA CONCERT ON WEDNESDAY EVENING, THE EVENT HAS BEEN POSTPONED TO A DATE TO BE ANNOUNCED LATER. 2d

HILL, WEDDELL & HILLS

General Insurance Agency
ESTABLISHED 1883
Phone 14 — 124 Hunter Street West

WORK WANTED

WORK WANTED — 2 BOYS WANT work to learn trade; apply 284 Brock St. or phone 632w. 3d-71-1165

BOARDERS WANTED

WANTED — LADY ROOMER OR boarder; all conveniences; apply 531 Roger; phone 1220w. 3d-71-1170

BOARDERS WANTED — ALL CONveniences; apply 718 Water or phone 1742w. 3d-72-1204

WANTED — BOARDERS; ALL CONveniences; central; phone 632w. 3d-71-1166

FOR SALE

FOR SALE — EXTENSION TABLE; good condition, $7; 158 Edinburgh St. 3d-84-695

FOR SALE—ELECTRIC MOTOR, 1 horsepower; apply 173 Stewart St. 3d-71-1196

FOR SALE — PRIVATE SALE OF household furniture; apply 589 Gilmour, phone 557w. 3d-71-1189

FOR SALE — STROLLER; ALSO high chair and other articles; apply 352 Simcoe. 3d-71-1194

FOR SALE—EXTENSION TABLE $8, sideboard $15, 2 dressers $16, Wilton rug, 9 x 12, $6; gramaphone $20; kitchen table from $2; oak china cabinet and desk, $20; sliding couch, $4; radio stand, beds, springs, chairs, folding table $2, plates and cups, etc. 243 McDonnel St., J. Boorman. 4d-70-1128

AUTOS FOR SALE

CAR FOR SALE—FORD SEDAN—model '21 in first class condition; five good cord tires; $335 cash; Box 1636 Examiner.

CAR FOR SALE—McLAUGHLIN CAR in good condition; recently overhauled; five good tires; apply 270 John St., phone 1083w. 6d-74-1193

CARS FOR SALE—SPECIAL 6, 1920 Studebaker Touring Car, complete with spare rim and tire, just overhauled at cost of $100.00; splendid condition; a real bargain. Apply 280 George Street. 3d-71-1186

FOR SALE—A 5 PASSENGER TOURing Regal car, in good running order, cheap, or will exchange for good radio or phonograph; 545 King St. 3d-70-1147

POULTRY & EGGS

POULTRY FOR SALE—ROCK HENS and hen house for sale; apply 184 Brock St. 3d-70-1134

WANTED—LIVE POULTRY—EXTRA prices paid for good stock; phone 771 and we will call, or bring them to A. Atkins, 180 Charlotte St. 26d-73-708

WANTEL — HEN AND CHICKENS; special prices paid; phone H. F. Doig, 2097F. 26d-74-722

NOTICE

NOTICE — PHONE 1244W WHEN you want you wood cut. 3d-70-1065

NOTICE—HELP THE NEEDY WITH your cast off clothing; ring Salvation Army, 1929; we will call. 6d-73-1136

NOTICE — MOTOR TRUCKING AND moving; also heavy equipment for lumber and logs; N. Bradley, 704 Water St., phone 2327w. 12d-77-1101

NOTICE—HAIRDRESSING — HAIRcutting, shampooing, marcelling, etc.; work done evenings by appointment; Mrs. E. Johnson, 199 Hunter St. W., Bell Apts, phone 1194F. 5d-73-1193

SPECIAL NOTICE. CUT THIS OUT, it will pay. House repairs, cellar to roof; furnaces, stoves expertly cleaned, complete one-fifty, and repaired. We also have hospital for every description of broken goods, from electric irons, furniture to pair of scissors. Costs nothing to phone. Small trial will surprise you how cheap we work. Wm. J. Bull, 1086M.

FOR SALE

FOR SALE—ONE BUGGY AND CUTter; apply 3 McGill St. or phone 411w. 3d-70-1145

FOR SALE—A GOOD COOK STOVE. Price $15.00. Apply 590 Downie street, phone 2634J. 3d-70-1113

FOR SALE—A HARLEY-DAVIDSON Motorcycle; also a baswood canoe; apply 25 Lafayette Ave. 3d-70-1137

FOR SALE — LARGE SOLID OAK silent salesman show case; phone 2148. 3d-72-1208

FOR SALE — CONGOLEUM RUG IN good condition, size 9 ft. by 9 ft. Apply 134 Rubidge St. or phone 2163J. 3d-72-1209

FOR SALE—AUTO KNITTING MAchine, in splendid condition, with full instructions to operate; apply to 559 George St., city. 3d-72-1199

FOR SALE—SUPREME RANGE FOR coal or wood; also Tropic heater, 294 Reid. 6d-74-1174

FOR SALE—C.C.M. BICYCLE IN A1 condition; cheap; apply 478 Mark. 3d-71-1172

FOR SALE—6 ROOMED HOUSE, 2 piece plumbing, deep lot with henhouse; central; good condition. Apply Box 1178. 6d-74-1178

FOR SALE—3-4 SIZE VIOLIN, FINE tone, bow and case, phone 45F, 263 Hunter St. 3d-72-817

FOR SALE — PRIVATE SALE OF household furniture; cook stove; sewing machine; fumed oak bufett; beds and dressers, etc. 539 Gilmour St. 3d-71-1157

FOR SALE — PORTABLE FORGE and Anvil; apply 464 George street, Peterboro. 3d-71-1167

FOR SALE — 3 ELECTRIC LIGHT domes (inverted) marble effect, complete with chains and wire; $6 each; Nugent Drug Co. 2d-70-895

FOR SALE—ONE GENUINE WICKer baby carriage, cheap; also ladies' satin dress, size 38-40; and a few articles of household furniture. Phone 1639m. 3d-71-1164

FOR SALE—UPRIGHT PIANO IN good condition; also Quebec Heater and open Grate; apply 560 Water between 6 and 7 p.m. 3d-71-1180

ARTICLES FOR SALE—ONE VERY fine Persian Rug, size 5 ft. x 6 ft. 9 inches; one Wilton Rug, size 6 ft. 9 in. x 10 ft. 6 in.; one walnut gate-legged Dining Room Table, like new; apply 280 George street. 3d-71-1185

FOR SALE—DROP LEAF TABLE $3; chest of drawers $3; sideboard $8; extension table $6, chairs, rockers, parlor table, hall rack, leather rockers, easy chairs, dressers, stands, small oak wardrobe, iron beds, toilet sets, three burner oil stove with oven, baby buggy, drop head Singer Sewing Machine, crock, dishes; apply 59 Aylmer near Perry. 3d-71-1169

FOR SALE—AUTO KNIT SOCKS—price 75 cents, made from best yarn; apply 467 Downie St. 3d-70-1138

FOR SALE—THOROUGHBRED RED Cocker Spaniel Pups; baby's crib; comode chair; folding wicker sulkie; all in good condition; apply 134 Stanley Ave. 3d-70-1142

FOR SALE — B. C. RED CEDAR Shingles at lowest prices; Fred H. Rowan. Phone 851. 26d-80-828

FOR SALE—TWO BUCKEYE INCUbators; apply 184 Brock St. 3d-84-1007

FOR SALE — WALNUT FINISHED steel bed and springs; walnut vanity dresser, new; fumed oak dining room suite; hall rack; Quebec heater; baby carriage; and a number of jars of fruit; apply evenings between 7 and 8 at 245 Stewart St. 3d-48-1098

WOOD FOR SALE — PHONE 1937 for dry hardwood slabs and body hardwood; also real dry hemlock slabs on hand. W. J. Fitzgerald, 242 Perry St. 26d-79-804

SALESMEN WANTED

SALESMEN WANTED — SIDELINE salesman for lithographed labels; pocket samples; Ontario Label Co. London, Ont. 11d-70-913

FOUND

FOUND — GENTLEMAN'S GOLD watch; apply J. Pearson Grocery store, 196 Charlotte. 3d-71-1195

FOUND—SMALL SUM OF MONEY; owner may have same by proving property and paying for this advertisement; apply 309 Reid St. between 7 and 8 p.m. 1d-70-1205

LIVE STOCK FOR SALE

FOR SALE — GENERAL PURPOSE Horse, young, sound; broke to all harness; apply 506 Elm; phone 858. 3d-71-1188

FOR SALE—20 STORE HOGS; APply J. R. Sleeman, Monaghan Road, near Queen Mary School. 3d-22,24,26-1158

LIVE STOCK FOR SALE—ONE DURham Cow, also one Jersey, both young; phone 1903J. 3d-72-1202

FOR SALE — TWO GOOD YOUNG Cows, a Durham and a Holstein; one is freshened and the other will freshen in about 10 days; apply Herb Rosborough, R. R. No. 4, Peterboro; phone 992 ring 6. 3d-70-1151

POULTRY FOR SALE — BRED-TOlay Barred Plymouth Rock Eggs, 251 egg strain, $1 for 13; Walter Thorn, R. R. 11, Peterboro; phone 996 r 2. 3d-19,23,26-758

LIVESTOCK FOR SALE — BULL, Browndale type; Robt. Boyd, R. R. No. 1 Ida. 6d-74-1156

FOR RENT

FOR RENT — MODERN, HEATED Apartments; apply 427 George St. dtf-1868

FOR RENT — WELL FURNISHED front bedroom steam-heated, in exclusive home; very central; for gentleman; phone 613. 3d-70-1154

TO RENT — A FURNISHED HALL over 425 George St. at reasonable rates for single meetings or by the month or year; apply 376 Rubidge St. 6d-20,23,25,27,30,1-1141

TO RENT — 5-ROOMED APARTment. Apply 60 Hunter street East. 'Phone 2065W. 6d-12,16,19,23,26,30-665

TO RENT—3 BRIGHT UNFURNISHed rooms with lights, gas and bath; suitable for couple; apply 481 Aylmer St. 3d-71-1179

FOR RENT—HOUSE AND 10 ACRES of land on High St.; apply 219 Park. 6d-75-1201

GARAGE TO LET — 573 ROMAINE street. 3d-23,25,27-1213

FOR RENT — FIVE ROOM HOUSE for rent; 48 Ware St., $15.00 per month; phone 2325J. 3d-71-1159

TO RENT—FIRST CLASS APARTment by 1st of May, corner London and Aylmer; apply A. A. McIntyre, 559 Aylmer St. 3d-70-1148

TO RENT—SMALL HOUSE; CONveniences, Mark St.; apply 577 Water street. 3d-72-1206

TO RENT — HOUSE, 172 ADELENE apply 495 Cross St., evenings. 6d-73-1155

TO RENT — HEATED, FURNISHED House, 172 Adelene; apply 495 Cross St., evenings. 6d-73-1155

TO RENT—CORNER STORE, HOUSE and heated apartment; apply 451 Water St. 12d-81-1198

FOR RENT — TRAPPING GROUND for this season; apply 324 Charlotte St. 3d-71-1168

TO RENT—THREE ROOMS; HEATed; conveniences; apply 168 Antrim St. 6d-70-1068

TO RENT—BRIGHT COMFORTABLE house, clean; well decorated; conveniences; good location; garden, apply 183 Antrim. 4d-70-1124

TO RENT—IF YOU WANT TO RENT a house; if you want to buy a house; if you want to buy a market garden, or exchange a farm for city property, apply at the Review Agency, 164 Hunter street. 26d-95-818

FOR RENT—NO. 173 1-2 SIMCOE street, suitable for store or office; Apply 437 George street. dtf-313

FOR RENT—HEATED OFFICE ON George street. Apply 437 George dtf

FOR RENT — OFFICE, HEATED; Apply Bank of Toronto. dtf.-8055

HOUSE TO RENT— 589 DOWNIE street. Apply 437 George street. dtf-1537

WANTED

ROOMER WANTED—ALL CONVENIences, use of phone; apply to Box 1197 Examiner. 3d-72-1197

WANTED—BY 1ST MAY OR SOONer, an up to date 5 or 6 roomed house, with yard and garage, central; all conveniences; will take year lease on same if suitable. Box 1144 Examiner. 3d-70-1144

WANTED TO ADOPT—LITTLE GIRL or boy; apply Mrs. Griffin, 16 Ontario Place, Toronto 2. 3d-72-1207

WANTED — AT ONCE; A SMALL well furnished apartment with private bath; must be central and reasonable. Phone 80. 2d-70-1150

WANTED TO BUY—SECOND HAND child's sulky; phone 2607J. 3d-71-736

WANTED—FOUR OR FIVE ROOMS on bathroom flat or small apartment by May 1st; phone 1206m. 3d-71-1191

WANTED — MOTOR CARTING; ALL kinds, long or short hauling; Beatty Bros. 'Phone 2168-991r2.

WANTED—1,500 MEN AND WOMEN to join Peterborough Industrial Exhibition. Coupon on another page. dh

LOST

LOST — LADIES' GOLD WRIST watch, initials on back; finder please phone 938J; Reward. 3d-71-1184

LOST — ON MONDAY, BLACK AND white Fox Terrier, female; anyone knowing her where about's please notify 168 Lake St. 3d-70-1140

LOST — ON WATER ST.; CHILD'S red bag with wrist watch and change purse inside; phone 647m; reward. 3d-71-1173

LOST — WILL THE PARTY WHO picked up the purse in front of Hill's Grocery Store, George St., on Saturday, leave at Examiner. 3d-71-1163

LOST—10 SATURDAY AFTERNOON centre of city on Hunter St. East. Please leave at Examiner. 3d-71-1162

LOST—29 x 4.40 TIRE CHAIN; WILL finder please leave at Examiner office. 3d-71-1171

LOST — BLACK COLLIE, SHORT tail, white between fore legs, name Buster. Phone 1833J. 3d-70-1135

LOST — BLACK-FACED WALTHAM Wrist Watch luminous dial, down town. Saturday morning; finder please call 63 or 1677J.

HOUSES, REAL ESTATE

FOR SALE—BEAUTIFUL HOME IN city, nine roomed brick veneer house, all improvements, excellent out buildings, lawns, large garden. Apply Box 1152 Examiner. 3d-70-1152

FOR SALE — 2 SMALL HOUSES; cheap, with all conveniences; terms if desired; apply Box 1211 Examiner. 3d-72-1211

FOR SALE — 8 ROOMED SOLID Brick House, central location; all modern but furnace; apply A. Whitnell, Empress Hotel. 6d-74-1181

REAL ESTATE — 34 ACRES FOR sale or rent; close to city; good buildings and land all under cultivation, lot of fruit; apply 282 George St. 6d-75-1215

HOUSES FOR SALE—A VERY MODern house, best west end location, facing south, fine lot with garage; a snap; apply Box 1187 Examiner office. 3d-71-1187

REAL ESTATE—IF YOU HAVE MOney to loan on city or farm property, guaranteed property valuation equal to double the amount of the mortgage; no commission to pay. Apply at the Review Agency, 164 Hunter street. 26d-95-819

FOR SALE — NEW HOUSE, DESIRably situated in the West End centre hall plan, oak floors through out and modern in every respect; easy terms to suit purchaser; apply 427 George street. dtf-3483

REAL ESTATE — FOR SALE OR rent, in East City, Mark St. 220; a new house, two years old, bungalow style, three bed rooms and bathroom upstairs, built of brick with cement foundation, cellar full size with good furnace; large porch in front, light and water on tap; apply to owner, Andrew Fairbairn, 362 Lakefield, Ont. 3d163-680

READ THE WANT ADS.

NEILLS' SCHOOL SHOES

FOR CHILDREN WHO ARE HARD ON FOOTWEAR

The toughest materials obtainable are used in these Shoes and they are made on comfortable lasts, that are neat and stylish, yet strong and sturdy, at prices that are most reasonable.

The following are only a few of the many lines to choose from:

Misses' Golden, Brown or Black Elk Oxfords, with solid leather soles and rubber heels. Made on the best fitting "Nature" last. Sizes 11 to 2 .... $2.35
Children's Sizes 8 to 10½ .. $1.95

(Exactly as above)

Infants' Sizes, 5 to 7½ $1.70
Misses' Patent Leather Oxfords, with solid leather soles and rubber heels, made on the "Nature" last:
Sizes 11 to 2 ..... $2.35
Children's sizes, 8 to 10½ $2.00
Misses' Patent Strap Slippers, made exactly as above lines:
Sizes 11 to 2 ..... $2.15
Children's sizes, 8 to 10½ $1.75
Infants' Sizes, 5 to 7½ $1.55
Boys' Black Calf Bluchers, made on the up-to-date lasts, and with double toecap, solid leather sewn soles and rubber heels. Sizes 1 to 5½ $3.75

Boys' Black Calf Bluchers, made with double toecaps, solid leather soles and rubber heels:
Sizes 1 to 5½ $3.15
Youths', as above, Sizes 11 to 13½ $2.56
Lads', as above, Sizes 8 to 10½ $2.15
Boys' Box Kip Bluchers, on the regular wide-fitting last, and solid leather throughout:
Sizes 1 to 5½, $2.90; **Youth's,** as above, Sizes 11 to 13½, $2.50
Lads' as above, Sizes 8 to 10½, $2.00.

See Our Window Displays of New Spring Footwear.

R. NEILL, LTD.

350-354 GEORGE STREET

BOARD WANTED

WANTED—ROOM AND BOARD BY gentleman; near C.G.E. Write stating terms to Box 1160 Examiner. 3d-71-1160

HELP WANTED—Female

WANTED—APPRENTICE TO LEARN dress and mantle making; phone 899w. 3d-70-1143

WANTED — MAID FOR GENERAL housework, 4 days a week, to sleep out; apply evenings, 531 Homewood Ave. 1d-70-1210

WANTED — MIDDLE-AGED HOUSEkeeper for small family, no children; write Box 1163 Examiner. 3d-71-1163

WANTED—FIRST CLASS COOK, A kitchen girl and upstairs girl wanted at once; apply Grand Hotel. 3d-72-1213

HELP WANTED—APPLY NICHOLL'S Hospital. 3d-72-816

NURSES—PUPIL DIPLOMA IN TWO years, board, laundry, cash allowance provided; Chicago Hospital, 811 E. 49th St., Chicago, Ill. 3d-23,25,27-1200

WANTED — GIRL TO DO HOUSEwork; apply Mrs. Rogow, 440½ George. 3d-71-1177

WANTED — MIDDLE AGED LADY for housekeeper to family of two; one who could go home nights preferred; apply 364 Simcoe St. 1d-70-1208

WANTED—YOUNG LADY OF NEAT appearance with sales ability; good hand sewer and trustworthy; apply 163 Charlotte St. 3d-71-1176

Glory is like a circle in the water
Which never ceaseth to enlarge itself
Till, by broad spreading it disperse to nought.
—Shakespeare.

Advertise in The Examiner

BABY CARRIAGES, ETC.

FOR SALE — CREAM REED BABY Carriage, good condition, $15; baby coop, $4; phone 2127w. 3d-71-1161

FOR SALE—BABY'S WICKER BUGgy; baby's folding buggy; child's cot; electric fan, new; oak barrel; five gallon coal oil can; kitchen range, burns coal, wood and gas; all in perfect condition; apply 464 Driscoll Terrace. 6d-73-1146

HELP WANTED—Male

WANTED — AUTOMOBILE SALESman; one with previous experience preferred; J. P. Fulkinghorn, 182 Hunter. 3d-71-1178

WANTED—A FULLY EXPERIENCEd farm hand wanted for 8 months, wages $40 per month; apply to Box 34, Bailieboro, Ont. 3d-71-799

MALE HELP WANTED — STEADY home employment at silver plating, nothing to buy or sell; no experience required; write for particulars; address Silver, 173 Macdonell Ave., Toronto. 5d-74-1123

SALESMAN WANTED — SHIRT salesman wanted for Peterborough and surrounding towns to sell high quality made-to-order shirts at popular prices. Liberal commission and sole agency to the right man. Excellent opportunity to obtain a profitable line. Please state experience. John Budd Company, 315 Bay Street, Toronto. 2d-23,25-820

ORDER NOW

NUT SIZE
COKE

JAMICO COAL

THOS. A. REHILL CO.

210 Wolfe St. - Phone 245
Prompt Service
Our Specialty

HOUSE

To let, six rooms; conveniences; central; LOW RENT.
Also Store and Apartment to let.
A. LOW & CO.
385 BETHUNE ST.
Phone 607 - Nights & Holidays 1027

Dry Wood

UNDER COVER

Hard and soft. Cut and delivered. At moderate prices. Prompt delivery.

Also manufacture to order any style
INTERIOR TRIM, SASH AND DOORS, ETC.

CANADIAN ALADDIN CO.
Phone 952 — Evenings 2080j

Telephone 790 When You Want Your
Piano or Organ Tuned
Player Pianos a Specialty
All Work Guaranteed
W. H. CUNNINGHAM
560 Weller Street

CHINA PAINTING
Mrs. Langley McCarthy Teaches Biscoffs' New and Beautiful Work in
CHINA PAINTING

In Memoriam

Memories are a great heritage; they help to cheer the way over life's cobble-stone roadway; memories of mother, father, wife, husband, daughter, son, sister, brother or friend.

To assist its readers in the preparation of memoriam notices The Examiner has available a selection of two hundred verses, appropriate for all occasions.

If you are interested, all possible help will be given on enquiry at the Editorial Department.

BUILD A THERMOS HOME

Save Two to Five Tons of Fuel per year. Get our prices on Thermos Homes, large or small. Insulation, the solution of fuel cost.

A. B. CUNNINGHAM,
Builder and Contractor,
331 REID STREET

IT PAYS TO ADVERTISE.

Notice of Removal

The Imperial Life Assurance Co. will occupy their new ground floor offices at 387 Water Street, in rear of Bank of Commerce office about May first.

3d-20,23,25-780

Office "To Let"

Attractive suite of offices in Bank of Toronto building with possession about April 15th. Apply Imperial Life Assurance Co.

3d-20,23,25-779

DAVIS-THOMPSON COMPANY, LTD.

Insurance and General Agency
433 GEORGE ST. — PHONE 40

4% INTEREST, compounded Half-Yearly, Paid on Deposits

One Dollar opens an account. Special facilities afforded Depositors for the convenient transaction of their business, and accounts are subject to cheque withdrawal.

For Sums of $100 and upwards this Company's Debentures are issued in terms of one to five years, bearing special rates of interest, depending upon the term of investment..

TORONTO SAVINGS AND LOAN CO.
435-437 George Street
Peterborough

FOR SALE OR TO RENT

100 acres of choice rolling land in the Township of Alnwick, all in good state of cultivation and a quantity in hay and pasture, well watered and very comfortable buildings, immediate possession. This farm can be sold at a greatly reduced price on reasonable terms and if not sold will be rented.

Anybody requiring said property should act quickly.

J. T. O'CONNELL & CO.
136 Hunter St. W.
Office phone, 376. Residence, 1359.
A. Mills, agent, phone 1495w.

FOR SALE

70 foot lot, with house, on George street, close to market square, make good business property, great bargain for quick sale; inquire.

6 room, new, all modern Brick house, west side $4000

7 room all modern Brick, west side, good location $4000

4½ acres good Brick house, barn, hen house, fruit, close to bus line, exchange for house; inquire.

10 acres, Brick house, barn, 80 apple trees, plums and cherries, mile from city $3600

40 acres good land all clear, good buildings, 5 miles from Belleville for $3600

Number of good Houses to Rent.

P. E. Rutherford Agency
282 George Street - Phone 142

FOR SALE

$5,500 will buy new bungalow; all conveniences. West side.

$4,000 will buy new dwelling; all conveniences. South side.

$2,800 will buy brick dwelling in good condition.

Several dwelling to rent also. Farms for sale in different parts of the county.

See our list if you are in the market to buy.

W H TAYLOR
163 Hunter St. W., or Phone 1462.

FOR SALE

$4800—7 roomed Brick, all modern, garage, central, see this.

$4300—6 room Brick, all modern, north end.

$2600—6 roomed red Brick, 3 piece plumbing, garage; a snap.

$3600—6 roomed red Brick, all modern, except furnace; extra lot.

$4000—6 roomed red Brick, all modern, hardwood floors, would take lot.

$2500—6 roomed Frame house, 3 piece bath, large lot, easy terms.

50 acres close to city, good buildings, would exchange for house in city.

Several choice farms for sale or exchange on city property.

All kinds of insurance written.

J. CHAMBERS & CO.
292 Water Street
Office 241.
Residence 'Phone 1594W
G. Adams, agent, Res. phone 197m.

Boots and Her Buddies

"BRINGING UP FATHER" — Geo. McManus

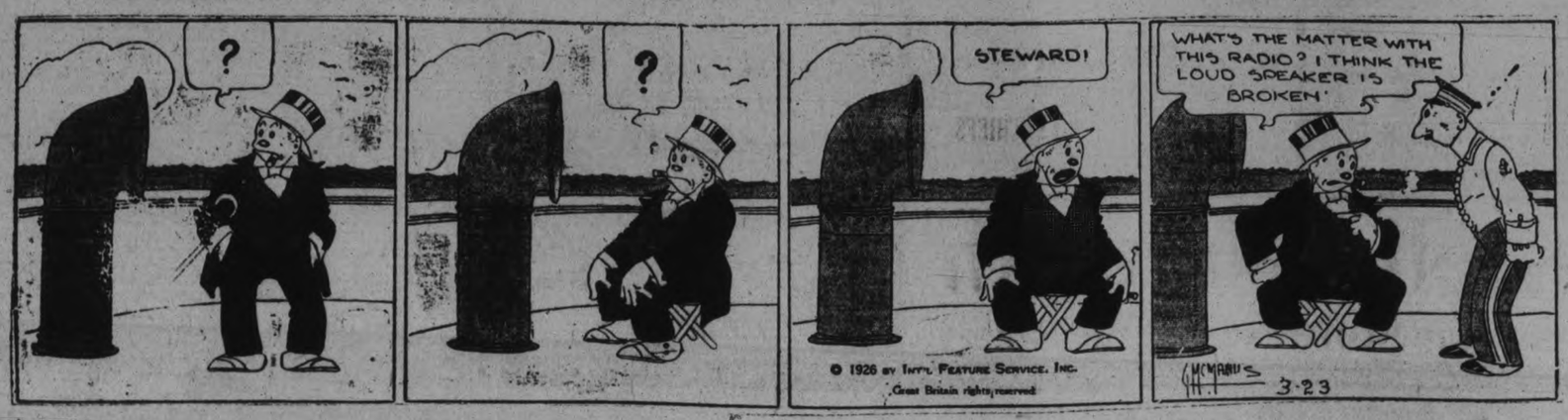

Notice

Store closed all day Tuesday to mark down prices. Opens Wednesday morning at 9 a.m. with a rush.

SUITS

First longs. 19 only. Sizes 33 to 36 .....

$4.95

$11.95

MERRELL & MEREDITH

Announce that by mutual consent they will dissolve the long existing partnership between them. The change makes it absolutely necessary to reduce the heavy stock of Men's Clothing and turn a large part of it into cash, within the next few weeks. Facing the necessity of making the adjustment quickly, the firm are putting on a Sale that will SMASH ALL RECORDS IN VALUE GIVING.

DISSOLUTION

OF PARTNERSHIP

This Sale will not last long. Those who want to profit by it will have to move quickly. Store will be closed all day Tuesday for preparations, and doors opened at 9 a.m. Wednesday morning for the opening rush. This is the Sale everybody will appreciate. WONDERFUL SAVINGS, ASTONISHING VALUES, in Men's and Boys' Wear. That means we throw our $75,000.00 stock open to the mercy of the buying public. ALL PRICE CUTTING ECLIPSED. It's a case of MUST with us—we positively must raise $20,00000 from our stock in the next two weeks.

$20,000 MUST BE RAISED AT ONCE

Notice

GOODS RESERVED

We will reserve any article on payment of a small deposit.

POSITIVELY NO CREDIT

COATS

Spring and fall. Good for work .....

$3.90, $6.90

COATS

Young men's. Small sizes, 34 to 37. Form fit. Just right for the big boy .....

$5.00, $8.00

EVERY ARTICLE IN THE STORE NOT SPECIALLY MENTIONED IS OFFERED AT ONE-FIFTH OFF THE REGULAR PRICE. LOOK FOR THE RED TICKETS. THEY DENOTE EXTRA SPECIAL VALUES.

SUITS Men's and Young Men's 62 Only Sizes 34 to 40 **$14.00**

SUITS Men's and Young Men's 71 Only Sizes 34 to 40 **$18.00**

SUITS Men's and Young Men's 103 Only Sizes 35 to 44 **$23.00**

SUITS Men's and Young Men's 88 Only Sizes 36 to 42 **$27.00**

SUITS Men's and Young Men's 56 Only Sizes 36 to 44 **$32.00**

SUITS BOYS' BLOOMER SUITS Sizes 30 to 35 **$3.95**

SUITS - $5.95, $6.95, $8.95 BOYS' BLOOMER SUITS Sizes 29 to 33

BOYS' SUITS - $10.50, $12.50, $13.50 All Sizes New Spring Shades All Our Better TWO-BLOOMER SUITS Are in This Lot

OVERCOATS Men's and Young Men's Winter Weight All Our Better Coats Are Here **$14 - $18 - $23**

OVERCOATS Boys' and Youths' Sizes 24 to 35 **$5.95 - $6.95 $8.95**

BOYS' BLOOMERS 141 Pair All Sizes **$1.29**

WHITE SWEATERS Colored Roll Collar Fancy and Plain Regular $3.50 and Up **$2.39**

Men's Felt HATS 1.49 1.95 3.19

Men's Boys' CAPS 39c : 79c

CAMBRIC AND MADRAS SHIRTS 98c $1.39 $1.89

SWEATERS Fancy and Sport V Neck $1.95, $3.19

Men's No Collar, Light Weight SWEATER COATS $1.69

No goods brought in for sale purposes. A genuine Sale of our regular stock, including all our new spring arrivals. Everybody knows how good M. & M. Clothing is, but nobody ever saw it offered at such astonishing prices before.

BOYS' SWEATER COATS ...$1.49
BOYS' GOLF HOSE 59c
BOYS' HOSE 49c, 69c, 79c
BOYS' COTTON JERSEYS 39c
BOYS' BLOUSES 39c, 79c
MEN'S NIGHT GOWNS, FLANNELETTE $1.89, $1.39
MEN'S PYJAMAS $1.89, $2.39
MEN'S DRESS GLOVES $2.19
MEN'S WOOL GLOVES 89c
MEN'S GLOVES, LINED $1.69
MEN'S BLUE STRIPE OVERALLS $1.39
PURE SILK TIES 39c, 49c, 77c, 99c

CASHMERE HOSE 39c, 3 Pairs for $1.00
SILK AND WOOL, 49c
BELTS, 29c

Men's Odd Pants
$2.39 $3.19
$3.59 $3.98

BOYS' SWEATERS $1.19
BOYS' OVERALLS, 19c, 59c, 95c, $1.19
WHITE LAWN HANDKERCHIEFS 6 for 40c

MEN'S SUSPENDERS 39c, 59c
BOYS' SUSPENDERS 19c, 29c
BOYS' JERSEYS 85c
SILK AND LISLE HOSE 2 Pairs for 95c
MEN'S COMBINATION SUMMER UNDERWEAR $1.19
BOYS' PYJAMAS $1.19, $1.39
BLUE WORK HANDKERCHIEFS 11c

WOOL WORK HOSE 29c, 39c, 19c, 35c, 59c
MEN'S WORK SHIRTS 69c, 89c, $1.19
BOYS' FINE SHIRTS Some Have Separate Collars 89c, 95c, $1.19
BOYS' WORK SHIRTS With Collar Attached 69c
FANCY HOSE Cashmere, Silk and Wool Regular $1.25 and $1.50 98c
DRESSING GOWNS
Small Sizes $3.90
All Sizes $7.90
BOW TIES, 39c

Merrell & Meredith
Men's Wear Store - George Street

FLOOD INVADES BUSINESS CENTRE OF OIL CITY MAROONING WORKERS GIRLS CARRIED FROM BUILDINGS

Allegeheny River Dammed By Ice Pack, Flooding Valley Towns.

CITY LIGHTS OUT.

Telephone Girls Transported To Office in Boats—Most Stores Closed.

OIL CITY, Pa., March 23. Canadian Press. — The flood threat to Oil City, Franklin and other towns in the upper Allegheny River Valley, approached a crisis last night. The great ice gorge that has menaced the district for weeks continued to hold fast as the flood waters backing up behind the pack crept beyond the low lands and into the districts hitherto untouched.

Early on Monday the very heart of Oil City's business district was invaded. The flood waters rising at an unprecedented rate, rushed in Water street, forcing scores of the workers to flee. Many girls were carried from business buildings by firemen, policemen and others, who went to their aid when they were trapped.

Many sections of the city were under from three to five feet of water. Business was at a standstill. Boats formed the only means of transportation on the two main thoroughfares, Seneca and Center streets. All the power lines were prostrated, and the railroads were threatened.

City in Darkness.

To-night the city faced the prospect of being without light and power indefinitely. The first flood weeks caused the officials to hook up with lines were carried away yesterday afternoon and the officials said it would be impossible to restore them at once.

The city power plant was put out of commission on Sunday night.

Extra policemen sworn in for the emergency, were patrolling the streets together with national guardsmen and members of the American Legion.

While practically all business houses were closed the telephone exchange remained in operation. The telephone girls were carried to their work in boats. The city was without a newspaper. The building of the Oil City Derrick was in the flood district, and the publisher announced it would be several days before the plant could turn out an edition.

FRENCH FINANCE MINISTER BARES TAXATION PLAN

Three Billion Francs Required To Balance Budget, Peret Reports.

CABINET APPROVES.

Sixth Finance Minister To Propose Scheme of Indirect Taxation.

PARIS, March 23 (Canadian Press). — The new government's measures to balance the budget, which were presented Monday to the finance committee of the chamber, by M. Peret, minister of finance, stick to the principle that indirect taxation shall furnish the bulk of the required sums amounting to about three billion francs, in addition to the taxes voted just before the fall of M. Doumer. M. Peret estimates the deficit at five billion francs, of which two billion are covered.

Of the balance, the minister proposes to raise 500,000 000 francs by a poll tax ranging from 40 to 2,000 francs levied on the same principle as the income tax, and 2,500,000 by a tax on production or an increase in the tax on business turnover from 1 3-10 per cent to 2 per cent.

The cabinet yesterday approved M. Peret's projects.

Must Adopt Tax

M. Peret is the sixth finance minister to face the problem on the same principle—indirect taxation preferably to direct imposts—as caused the downfall of his predecessors.. His viewpoint, according to those close to him, is that there is no longer any room for debate on this question, and that an increase in the tax on business turnover or an additional tax on production is the only means of meeting the situation and must be adopted despite the strong arguments against it.

This has been, with little variation, the argument of all the ministers of finance who grappled with the problems. The Socialists are against indirect taxes and they will either vote against a tax on production or an increase in the business tax, or abstain from voting. The Moderates and Conservatives, if they adhere to their policy, will vote against such a tax, because they feel it is the majority that should vote unpopular laws.

M. Peret will acordingly have to find his majority among the Radicals and the groups from the Centre which is possible, though it is considered by experts an extremely difficult task.

"SPARKS NEITHER SNAKE NOR SKUNK"

Quebec Member Causes Furore in Commons Regarding Probe.

OTTAWA, March 23. — Something in the nature of a furore was created in the Commons Monday afternoon when J. F. Pouliot, Liberal member for Temiscouata, rose to a question of privilege, and was subjected to several interruptions by Rt. Hon. Arthur Meighen, leader of the official opposition.

"I have reference," said Mr. Pouliot, "to the quotation in the Montreal Gazette, dated March 10th, of certain remarks made by the man on the street, the man on Sparks street —Mr. R. P. Sparks. His remarks were I think repeated in Toronto at a later date. He said in effect that organized bands of crooks paid out out of the dominion exchequer hoped that the enquiry of the customs committee into smuggling would be a fiasco. If Mr. Poulict hopes so, said Mr. Sparks further, he will have lots of company. I made a speech on the previous Saturday in the course of which I advised my listeners at the Montreal Reform Club to undertake to use counter propaganda against the odious charges of Mr. Stevens. I said that the Tory propaganda would be an immense fiasco. But I had nothing to say about the customs probe. It depends on how Mr. Sparks behaves.

Mr. Meighen rose to object that Mr. Pouliots remarks went far afield of a question of privilege.

Right of Denial.

"I have a word to say regarding Mr. Sparks," persisted Mr. Pouliot, "I ask your ruling, Mr. Speaker," said Mr. Meighen.

"The honorable gentleman," ventured Mr. Speaker, "has finished his quotations. I suppose he is now coming to his answer."

"He has referred already to all references to himself," said Mr. Meighen. "He is at liberty to deny the words—nothing more."

"What is the question of privilege?" asked Mr. Speaker.

"I will say," said Mr. Pouliot, "that the reason Mr. Sparks said these things is because he went to see the prime minister and asked for further protection of his own goods, and didn't get it. (Cries of order.)

"To use parliamentary language," continued Mr. Pouliot, amid further cries of order, "I would say that Mr. Sparks is neither a snake nor a skunk but has the higher qualities of both."

The incident ended amid loud laughter and further cries of "order."

ANSWER TO MEMBER WOULD COST $21,000

And Require Three Years and a Half To Prepare.

OTTAWA, Ont., March 23.—(Canadian Press.) — One return asked for in the House of Commons this session will probably not be produced.

"It would take three and a half years to complete the return and the wages involved would be over $21,000, said Hon. Ernest Lapointe, Minister of Justice, Monday afternoon, looking reproachfully across the chamber at G. D. Nicholson, Conservative member for East Algoma, who had asked for the information.

Mr. Nicholson's request was for a copy of all correspondence, documents, etc. In relation to claims arising out of the war, he was told that over one hundred thousand letters had been written in connection with these claims which numbered more than 10,000.

"I will confer with the Hon. Minister," said Mr. Nicholson after Mr. Lapointe's remarks.

"Stands for conference," declared Speaker Lemieux, from the chair, and the House passed on to other business.

PURSE FROM FRIENDS.

To Mr. and Mrs. Mrs. Gordon Honey, of Dartford.

DARTFORD, March 23. — Mr. and Mrs. Gordon Honey, who after a long residence in this vicinity are moving to Dundonald, were tendered a surprise party when a large number of their friend and neighbors called at their residence and presented them with an address and a well-filled purse. The address, which was read by W. H. Nelson, contained expressions of good will and best wishes for the continued prosperity of Mr. and Mrs. Honey in their new home. John Jewell presented the purse after which the evening was spent in dancing and card playing.

MANITOBA SOCCER.

WINNIPEG, Man., March 23. — (Canadian Press.)— Opposition to the suggestion that professional soccer teams be permitted to play against amateur was voiced by delegates attending the annual meeting of the Manitoba Football Association. The proposal, which emanated from the Quebec Association, was voted down.

John Easton was re-elected as president of the local governing body while the remaining executive was returned without change.

The Evening Examiner

PHONES—Editorial 1461. Business Office, 1666. Private Branch Exchange to all Departments.

The Examiner is a member of the Audit Bureau of Circulation.

The Daily Examiner, published every lawful evening, by The Peterborough Examiner, Limited. Office, 419 George street. $6.00 per year, delivered in city; out-of-town subscribers by mail, $4.00 a year.

The Weekly Examiner, published every Thursday. Subscription price $1.50 a year.

J. S. REPRESENTATIVES

Special U. S. Representatives—W. H. Stockwell, 639 People's Gas Building, Chicago Ill.
New York—Chas. F. Miller, 225 Fifth Avenue.
Advertising Rates on application.

E. E. GLOVER, Managing Director.

TUESDAY, MARCH 23, 1926.

RETIRING THE DEBT.

The proposed plan of retiring Ontario's public debt in forty years, as recommended by the committee which has been studying the question for some time, is full of interest.

The report dismisses the idea of retiring the debt by means of a sinking fund which was the scheme originally contemplated, and strongly urges providing for taking care of the debt out of revenue.

Briefly, the scheme contemplates the setting aside out of current revenue of $1,500,000 each year, and the finding of the financial experts who comprised the committee that it will cost the Province only $58,276,769 more to wipe out its entire net debt of $819,000,000 in forty years than it would to continue to pay interest for the same period at the end and retain the debt.

Under the plan as proposed the total charge against revenue during the 40-year period would amount to $734,045,230, with the debt extinguished at the end.

On the other hand, with no such provision for debt retirement the charges against revenue would amount to $675,768,461, or only $58,276,000 less, but at the end the Province would still have a debt outstanding of $186,335,934.

"FILMING" THE TRENT.

Valuable publicity will be given the Trent Canal, and this whole district will share in the benefit, as a result of the decision of the Ontario Government to have its motion picture department "film" the entire waterway.

While some sections have been photographed for the motion picture screen, the filming of the whole canal is a noteworthy development, particularly as the Ontario Government's educational and scenic films are now in great demand, and a picture of the Trent waterway is assured a wide circulation.

It is felt that no section of the continent contains a more beautiful stretch of lakes and rivers, and that the depicting of the most charming portions of the Trent waterway on the screens of motion picture theatres in many cities will undoubtedly lead to more tourist traffic for this portion of Ontario.

The beauty spots of the Trent are accessible not only to motor boat owners, but to automobile tourists as well, while those who desire to spend their holiday in a long canoeing and camping trip will find no better opportunity.

Attention will be concentrated on these opportunities by means of the film which will be taken early in the summer.

CONSIDERATION FOR IMMIGRANTS.

Canadians everywhere need a good many addresses such as was given by Dr. Lavell of the Ontario Parole Board before the Peterboro Rotary Club yesterday.

The secret of the successful assimilization of the immigrant lies in more kindly treatment of the newcomer in the light of the history of his nation and its contribution toward the welfare of the world.

To attempt to hold a position of proud isolation and to look down upon new citizens from the lofty plane, upon which Canadians are inclined to mistakingly place themselves, is merely to make ourselves more or less ridiculous and at the same time make it unnecessarily difficult for immigrants to feel at home here.

The feeling of superiority toward European immigrants that is innate in most native citizens of this country is not only based on a false sense of values, but it is a positive detriment to the development and progress of the Dominion.

New citizens must be treated with sympathy and consideration, given every chance to make good and dealt with in an understanding of how much their respective countries have done for humanity.

There is far too much of a tendency to label newcomers as 'Dagoes" or "Bohunks" or "Chirpers"—a tendency that is a decided handicap not only to immigrants but to the whole country.

THE TRANSPORTATION QUESTION.

One feature of the street railway problem that is as clear as spring water is the almost unanimous opposition of the citizens of Peterboro to the proposal that the city should purchase the present system from the Ontario Government.

If the proposition ever got as far as the submitting of a bylaw—and there is little chance of that because the members of the Council are not out of touch with public sentiment on this question—this measure would be overwhelmed beneath a heap of adverse votes.

True, the closing down of the system would create a transportation problem, but as one well-known citizen put it yesterday, "the law of supply and demand will take care of the situation."

Undoubtedly there would quickly be a request from private motor bus companies for a franchise here and a bus service would be immediately available.

For the present the Council might well consider how such a request would be handled, whether or not an exclusive franchise would be given to any particular motor bus company, what safeguards would be required to ensure a satisfactory service, and other questions of a similar nature arising out of the possible suspension of the present combined street car and bus service.

THE NEW SETTLERS.

Under the auspices of various Governments and of the transportation and other companies, a number of selected new settlers are now reaching Canada. For the most part, these people are destined for agricultural areas, the majority of them going to the Western Provinces. Of some 409 arriving in the next few days, Nova Scotia is to get two, New Brunswick one, Quebec 41, Ontario 20, and British Columbia five, making a total of sixty-nine. The balance, or over 300, are to go to the Prairie Provinces. That is what the lure of the wheatfields and the success of such careers as that of Hon. Charles A. Dunning do for the West. Mr. Dunning was once a factory hand in Lancashire. Now he is a leading Saskatchewan farmer, and is Minister of Railways for the Dominion of Canada after being Premier of his own Province. He has been a good advertisement for this country.

No one will find any fault with the desire of immigrants to get on the land on the Prairies, but the paucity of immigrants for the Maritime Provinces is a matter of concern for Canada. These Provinces have done their share in meeting the cost of the immigration schemes of the past, schemes few of which have been of any real benefit to them. At the same time the drainage of their manhood and womanhood to the United States has been out of all proportion. Only a short time ago the Maritimes were urging that more attention be given to their special needs and requirements, and an emissary sent to the other Provinces made out a good case for them.

Now that the flow of immigration has been turned toward our shores the Provinces by the Atlantic should not be forgotten. Immigration plans which do not contemplate the requirements of that part of the country are ill-conceived. Ontario, Quebec and British Columbia also have correlated problems in this connection which ought not to be overlooked. The immediate need in these districts is not so keen, however, as it is in the Provinces by the sea.—Brantford Expositor.

A PROGRESSIVE SUGGESTION.

The recommendation of the Agricultural Committee of the Legislature for the establishment of a Co-operative Council to represent the various co-operative associations now in existence in the Province is a progressive step in the marketing of farm products. Such a body could bring to the farmer organizations the benefit of knowledge gained through a wide study of distribution requirements, and could prove of decided value in giving Ontario proper recognition in the markets of the world.

The report of the committee states that in a short time, as more Ontario buttermakers turn their attention to expansion in the British market, they may outdistance other sections of the Dominion in contributing to export value. Probably the same encouragement could be promised for other products of the farm. Ontario cheese, poultry and fruit are entitled to a foremost place, but, according to the committee, Quebec gets credit for Ontario exports because shipment is made through Montreal. This could be remedied by the adoption of a brand for the Province, which is essential, in any event, in establishing a reputation for Ontario produce. Even though it were desirable, as the committee recommends, to have a Canadian brand for butter, cheese, bacon and prime beef, a distinguishing Provincial mark should be adopted if for no other reason than to develop a healthy rivalry and to fix in the mind of the purchaser abroad something of the country's geographical extent and broad productiveness.

Standardizing of product and package, careful grading, large-scale co-operative marketing, reduction of much of the speculative element through the assistance of an Advisory Council would go far toward increasing Ontario's farm exports, while such tangible benefits as have been gained for the farmer elsewhere through scientific merchandising should accrue to the farmers of this Province. If an Oregon creamery association can increase its net price 20 per cent., the California fruit growers reduce the sales cost per box from thirty-five cents to seven cents, the Wisconsin Cheese Producers' Association reduce selling expenses by more than 50 per cent., the Ontario producers can also profit by modern methods.—The Globe.

PARLIAMENTARY REFORM.

Supposing, as is probable, that after some future election the result should be in doubt, as it was until recently at Ottawa, says the London Advertiser. What should be done? No one who is not an absolute slave to partisanship would like to see a repetition of the time-wasting performance which ended a few weeks ago. If the reputation of our institutions is not to suffer, some means must be devised by which the House of Commons can function no matter how small the majority for the Government may be. Even those of us who favor the two-party system must be willing to recognize that there may be occasions when it does not work out satisfactorily, and that there ought to be some provision against the enforced idleness of 245 or more members of the House of Commons. Mr. John W. Dafoe, the distinguished editor of the Manitoba Free Pree, says that at present we are getting only twenty per cent. value out of Parliament; and he is evidently referring not to the present abnormal situation alone, but to Parliament at all times.

The other branch of Parliament labors under a similar disadvantage. The Senate has very little to do in the early days of the session, and its work is crowded into the closing days. Most plans for reforming the Senate do not take account of this defect. They usually relate to the mode of appointing Senators, or to curbing the power of the Senate to block the legislation of the House of Commons. This may be necessary and it may become a vital issue if there is unwarranted interference with the popular will. But another necessary reform is to give the Senate more to do. It ought not to be a mere brake. As a matter of fact the House of Commons is seldom rash or even radical in its legislative measures, and a brake is seldom required. It is a waste of time for one House to enact laws and another to annul them or even amend them, perhaps at so late a period in the session that it is difficult to come to an agreement.

The problem is to find work for the Senate that will not be obstructive but constructive. The problem of finding more work for the House of Commons is even more important. The number of those who take part in framing laws or debating is relatively small, and we have no doubt that because of this a great deal of ability is wasted. The members would be happier with more to do, and the country would be benefited by setting them to work.

EDITORIAL NOTES AND COMMENT.

According to more than one citizen, what Peterboro needs on some streets just now is not bus accommodation, but a ferry service.

Canada's customs preventive force will soon be larger than our standing army.

Belleville man thought he had found a snake in an egg, but examination proved the substance to be discoloured albumen. In justice to Corbyville, it should be explained that the product of that famous plant did not cause the delusion.

Varsity may yet find, as did the Peterboro team, that the "flu" is more doughty opposition than a mere collection of hockey players.

Join the Exhibition!

— RADIO — PROGRAMS

BEST PICK

KGO (361.2) San Francisco, Calif. 6—Concert. 8—Musical. 9:10—Minstrels. 10—Dance music.

WBAL (246) Baltimore, Md. 6:30—Orchestra. 7:30—Variety. 9—Band. 10—Musical.

WLW (422.3) Cincinnati, O. 7—Variety. 7:30—Piano. 8—Old time review. 9—Concert.

WRC (469) Washington, D.C. 7:30—U.S. Marine Band. 10:30—Orchestra.

KPRC (296.9) Houston, Tex. 7:30—Orchestra. 8:30—Studio. 9—Novelty.

EASTERN TIME

WEAF (492 New York City. 4—Lecture-recital on "India" by James E. Hudson. 4:30—Women's program. 5—Vincent Lopez and orchestra. 6—Dinner music. 7—Alan Harris, singing with banjo accompaniment. 7:10—Columbia University French course by D Thatcher Clark. 7:30—R. Huntington Woodman and assisting artists. 8—Musical program. 8:30—"The Gold Dust Twins." WEEI (476), WFI (395), WCAE (461.3), WGR (319), WWJ (352.7), WOC (484), WJAR (305.9), WCCO (416.4), WEAR (389.4), WLIB (302.8), KSD (545.1). 9—"Eveready Hour." To WEEI (476), WFI (395), WCAE (461.3), WGR (319), WWJ (352.7), WOC (484), WJAR (305.9), WCCO (416.4), WSAI (325.9), WTAG (268), KSD (545.1), WEAR (389.4), WGN (302.8). 10—"Moment Musicale." WEEI (476), WFI (395), WWJ (352.7) WGR (319), WCAE (461.3), WTAG (268), KSD (545.1), WEAR (389.4). 10:30—Vincent Lopez and orchestra. To WEEI (476), WFI (395), WCAE (461.3), WGR (319). WTAG (268), WEAR (389.4). WWJ (352.7). KSD (545.1). 11—Ross Gorman and orchestra.

WCX (516.9) Detroit, Mich. 6—Ensemble. 11—Red Apple Club.

WREO (285.5) Lansing, Mich. 6—Concert. 8:15—Band.

WTAM (389.4) Cleveland, Ohio. 6—Orchestra.

WWJ (352.7) Detroit, Mich. 6—Concert.

WIP (508.2) Philadelphia, Pa. 6:15—Orchestra. 9—Old songs. 10:30—Orchestra.

KDKA (309) Pittsburgh, Pa. 6:30—Concert. 8:30—Sacred songs. 11:35—Concert.

WCAE (461.3) Pittsburgh, Pa. 6:30—Orchestra. 11—Theater program.

WGY (379.5) Schenectady, N.Y. 6:30—Orchestra. 7:45—Marine Band. 9—Variety.

WADC (258 Akron, Ohio. 6:30—Concert. 8—Orchestra. 9—Studio.

WBZ (333.1) Springfield, Mass. 6:45—Ensemble. 7:15—Orchestra. 8—Studio.

WCAU (278) Philadelphia, Pa. 6:45—Vocal. 9—Variety. 10:30—Orchestra.

WJR (517 Detroit, Mich. 7—Orchestra. 9—Orchestra and soloists.

CKAC (410.7) Montreal, Can. 7:15—Concert. 8:30—Variety. 10:30—Orchestra.

WRNY (258.5) New York City. 7:45—Orchestra. 8:15—Variety. 10—Vocal.

WJZ (455) New York City. 8:30—Musical.

CENTRAL TIME

WHAS (399.8) Louisville, Ky. 4—Concert. 7:30—Concert.

KFAB (340.7) Lincoln, Neb. 5:30—Concert. 8:30—U. of Nebraska program.

WMAQ (447.5) Chicago, Ill. 6—Organ. 6:30—Orchestra. 9:20—Vocal.

WOAW (526) Omaha, Neb. 6—Instrumental. 6:50—Orchestra. 9—Classical.

KYW (536) Chicago, Ill. 6—Musical. 8—Variety. 10—Studio. 1—Insomnia Club.

WBAP (475.9) Fort Worth, Tex. 6—Orchestra. 7:30—Piano. 9:30—Concert.

WFAA (476) Dallas, Tex. 6:30—Orchestra. 11—Vocal. 12—Piano.

WMBB (250) Chicago, Ill. 7—Semi-classical. 9—Orchestra and soloists.

WQJ (447.5) Chicago, Ill. 7—Orchestra and soloists. 10—Variety. 1—Ginger hour.

KFNF (266) Shenandoah, Ia. 7—Studio.

WHO (526) Des Moines, Ia. 7:30—Musical. 8—Variety. 11—Orchestra.

KLDS (440.9) Independence, Mo. 8:15—Classical. 12—Popular.

WBBM (226) Chicago, Ill. 8—Orchestra and soloists. 9—Variety.

WCBD (344.6) Zion, Ill. 8—Vocal and instrumental.

KTHS (374.8) Hot Springs, Ark. 9—Orchestra. 10:15—Variety.

WJAZ (322.4) Chicago, Ill. 9—Musical.

WOC (484) Davenport, Ia. 10—Musical.

WSM (282.8) Nashville, Tenn. 10—Frolic.

WKRC (423) Cincinnati, Ohio. 10—Orchestra. 10:30—Organ. 11—Entertainers.

WDAF (365.6) Kansas City, Mo. 11:45—Frolic.

MOUNTAIN TIME

KOA (322.4) Denver, Colo. 6:30—Concert.

KSL (300) Salt Lake City, Utah. 9—Orchestra.

PACIFIC TIME

KGW (481.5) Portland, Ore. 6—Concert. 10—Dance music.

KPO (428.3) San Francisco, Calif. 6:0—Orchestra. 8—Studio. 9—Feature. 0—Orchestra.

KFI (467) Los Angeles, Calif. 7—Orchestra. 8—Vocal. 9—Trio. 10—Variety.

KNX (337) Los Angeles, Calif. 7—Feature. 8—Studio. 10—Orchestra.

A THOUGHT FOR TODAY

THINK SERIOUSLY OF THIS ONE

The great trouble with most of us is that we will not accept example as education. We will not listen to lessons. Personal experience is the only thing that will teach us. We have just got to try a wrong thing in our way to be satisfied.

Sometimes I think it is an advantage to be ignorant, for ignorance never goes very far.

I am sure it is more difficult to unlearn our errors than to gain knowledge, and here is my reasoning: In error, we must retrace our steps, and this requires a journey back befoe we can begin again. It takes twice the travel.

But why make so many blunders while we have thousands educating us by their examples?

Just take a look all about you and see the many men who are on the wrong road and ask yourself this question: Shall I get my education from their experience, or is it necessary for me personally to repeat their mistakes in order to know?

Old English Recipe For Foot Troubles

For troublesome bunions—hard, horny callouses — and sore, tired, tender, aching, burning feet—there is nothing in the world that gives such swift and certain comfort as the cooling, soothing, pain-killing touch of Geero Wormwood Balm!

No rags, pads or plasters — no burning acid liquids — no greasy, "smelly" salves to stain and muss you up—Geero Wormwood Balm is clean and pleasant, and like a Vanishing Cream "rubs in" almost instantly to give quick and satisfying relief. All good druggists, guaranteed.

Hands and arms were always stiff

QUICK EASY WAY TO HELP STIFF JOINTS

Tailor tells how to overcome stiffness in hands

A Philadelphia tailor has found a quick way of getting rid of stiffness in the hands and arms caused by constantly using a hot iron.

"I have been using liniments for a long time," he says, "but I find that Sloan's Liniment is the best. It always gives me instant relief." (Name and address given on request.)

No matter how many other remedies you may have tried—Sloan's will help you. Just pat it on lightly, without rubbing. Right away Sloan's sends a healing tide of fresh, new blood right to the stiff, aching joints. The first thing you know the aching and stiffness are gone. Get a bottle today. All druggists—35 cents.

WISE AND OTHERWISE

Doctor find high heels are making hoofs of women's feet. That's fine. Horseshoes are cheap.

* * *

Man paid $106,000 for a Gutenberg Bible. That's cheap. Any Bible is worth more than that.

* * *

In Berlin, they are catching a kind of an itch from matches. Naturally it is an inflammation.

* * *

The chief grounds for a famous divorce filed recently is that they have been married since 1925.

* * *

Lenroot wants an investigation of milk. We want to know when cows started giving vanishing cream.

* * *

Prince of Wales made a speech at the British Industries Fair without scaring a single horse.

* * *

We all know what we would do this spring if we had the money.

* * *

The man who laughs at his wife when she has a bad cold should be arrested for attempted suicide.

* * *

My sympathy is divided equally between the man who was arrested for stealing silverware right after the doctor told him to take two teaspoons after each meal.

* * *

Most people can remember what hotel they stopped in by looking at the name on the soap.

* * *

OFFICE BOY—Say, boss, you gotta cut down on my work. I've been pluggin' 16 hours a day—just like a machine. I can't go forever.

BOSS—Oh, yes, you can, sonny—next Saturday!

* * *

Any time you find a counterfeit coin, pick it up. You can get pinched for passing it.

* * *

Novel way for a farmer to find out how many cows he has is to count all their feet and divide by four.

* * *

** A girl lost her glasses and **
** thought she had to be examined **
** all over again. But she didn't **
** —just her eyes. **

* * *

'Sabout time we're playin' riddles again. Awright, le's go: When is a fellow who follows the medical profession not a doctor? Correct answer: When he's an undertaker!

* * *

You all can have your quail on toast,
The tramp was heard to holler.
But, when yer servin' me, I'll take
An eagle on a dollar.

A NATURAL FLAVORED

Ginger wine can be easily made by adding sugar and water to a bottle of Parke's Ginger Wine Essence. No trouble or muss, and the wine is delicious. 25 and 50 cents per bottle. Bonds' Drug Store, corner George and Hunter streets.

FABLES IN FACT

ONCE THERE WUZ A LADY WHO WAS AFRAID TO LIVE IN HER HOME ALONE COMMA SO SHE BOUGHT A DOG PERIOD THE PURP CERTAINLY COULD BARK COMMA BUT THAT DIDN'T PROVE THAT HE WAS A GOOD WATCH DOG COMMA AND THIS IS THE VERY THING THE LADY WAS ANXIOUS TO KNOW ABOUT PERIOD HOWEVER COMMA A TRAMP CALLED ONE DAY AND STOPPED AT THE OUTER GATE PERIOD QUOTATION MARK DOES YOUR DOG BITE QUESTION MARK QUOTATION MARK HE ASKED PERIOD QUOTATION MARK THAT'S WHAT I WANT TO FIND OUT COMMA QUOTATION MARK REPLIED THE LADY COMMA QUOTATION MARK COME ON IN PERIOD QUOTATION MARK.

(Copyright, 1926, NEA Service Inc.)

CATTLE, GRAIN AND PRODUCE

Peterboro—Toronto—Montreal
Winnipeg

TORONTO LIVESTOCK

TORONTO, March 22—Trading, especially in butchers' cows, was quite brisk. Good cows were in excellent demand, from $5.50 to $6 a cwt., and cows for kosher purposes sold at $7.50 and $8 a cwt. Good butchers' went in bunches at $7 and $7.25 a cwt., and odd heavy steers and heifers for the local trade were taken at $8 a cwt. Medium mixed butchers' were about $6.50 a cwt., and the best of the common butchers' sold at $6 a cwt. Eight well finished heavy steers sold at $8.25 a cwt. Two loads of nicely finished baby beeves fed by William Clifford of Wallaceburg brought $9 and $9.50 a cwt. Three loads of light Western heifer stockers sold at $4.50, $4.75 and $5 a cwt.

Calves are coming in fewer than expected, and the market was quite steady with choice calves 13 to 13½ cents a pound. One load of medium calves, light, sold at 10½ cents a pound.

Good lambs were 14 cents a pound today. Sheep were firm, the choice handy-weights bringing 8 cents a pound. A few spring lambs sold steady at $15 each for those around 50 lbs. each.

Packers are only bidding $12 a cwt. f.o.b. for hogs, but the run is very small and expected to keep so with the break-up of the roads. Those with supplies this morning feel confident of getting $12.50 a cwt.

Current Quotations.

Choice heavy steers	$8.00	$8.25
Fair to good steers	7.25	7.7
Baby beeves	8.00	9.50
Choice handyweight butchers' cattle	7.35	7.50
Good handyweight butchers	6.75	7.00
Med. handy butchers	6.25	6.50
Com. handy butchers	5.50	6.00
Good to choice 950 to 1,000-lb. feeders	6.25	6.75
Fair to good light feeders	5.00	5.50
Choice butchers' cows	5.75	6.50
Fair to good cows	4.50	5.50
Common butchers' cows	3.50	4.25
Canners	2.25	3.25
Export bulls	5.00	5.75
Bologna bulls	3.75	4.50
Springers, choice	70.00	100.00
Springers, common	40.00	50.00
Lambs, choice	14.00	
Heavy sheep and bucks	5.00	6.00
Sheep, choice	8.00	9.00
Calves, good	12.50	13.50
Do., medium	9.00	10.50
Do., common	7.00	8.50
Do., grassers	5.00	5.50
Hogs, f.o.b.	12.50	....
do. fed and watered	13.10	....
do. off cars	13.50	....

MONTREAL GRAIN AND

MONTREAL, Que., Mar. 22—There was some demand from foreign buyers on the Montreal market today for low grade Manitoba wheat and as prices were in line with exporters' views sales of several loads were made for nearby shipment. The export trade in oats and barley was reported dull.

The receipts of butter were 510 packages, as compared with 30 for the same day last week, and 522 for the corresponding day a year ago. The feature of the trade was the easier feeling that developed in the market and prices scored a decline of 1-2c to 1c and the fact that more was offering for sale by the importers with the result that sales of some fair sized lots of Australian No. 1 pasteurized creamery were made at 45c per lb and Western No. 1 pasteurized creamery was quoted at 46c per lb. The arrivals of Australian butter Saturday and today amounted to 2,000 packages.

The receipts of cheese were 75 boxes, as against 130 for the same day last week, and 14 for the corresponding day a year ago. The trade was without any new feature to note, business being generally quiet, the demand being only for odd small lots of Western fancy white and colored at 25c per lb., and Quebec 20 lb. cheese at 20 1-2c to 21c per lb.

EGG MARKETS

OTTAWA, Ont., Mar. 22—Heavy egg receipts are reported from practically all sections of Canada and the inward storage movement has started in British Columbia.

Toronto — Unchanged. Country shippers report increasing receipts. Paying extras 28, firsts 26, seconds 20 and making ales extras 35, firsts 32, seconds 25.

Montreal — Local receipts light. Ten cars states arrives today. Market active, paying country dealers extras 33-34, firsts 34-36, seconds 31-33. Retailing extas 47-50, firsts 40-42, seconds 35-36, poultry market steady. Frozen chickens wholesale 31-38, fowl 26-30, turkeys 40-42.

Winnipeg — The egg market is steady with receipts showing increase for the week. Country shippers are making sales extras 28, firsts 24, seconds 18, cases returned. Prices to retailers extras 35-37, firsts 30, seconds 25. Three pool cars are rolling to Montreal costing extras 33-33½, firsts 28-29, seconds 23-25½ f.o.b. Winnipeg. Poultry receipts are light. Live fowl 13-17, dressed fowl 18-22.

MINNEAPOLIS GRAIN

MINNEAPOLIS, Minn., Mar. 22—Flour unchanged to 10 cents lower at $9.15 to $9.25 a barrel. Shipments 34,918 barrels.

Bran—$23.00.

Wheat—No. 1 northern $1.51 3-4 to $1.54 1-4; May, $1.48 3-4; July, $1.43 1-8.

Oats — No. 3 white, 35 1-4 to 35 1-2c.

Flax—No. 1, $2.27 to $2.31.

CHICAGO GRAIN

CHICAGO, aMrch 22—Something like a selling stampede took place today near the end of the board of trade session and prices plunged to the lowest level since November, 1925, for wheat, with corn tumbling to a new bottom record for the season.

Super-excellence of field conditions both for United States winter wheat and for spring crop seeding as well had much to do with the overthrow of wheat values, whereas piling up of 20,000,000 bushels of corn in Chicago went far toward breaking corn values down. The wheat market closed nervous, 1 7-8 to 3 1-4c net lower, May (new) $1.54 3-4 to $1.55, and July $1.34 7-8 to $1.35. Corn finished at 1 1-2 to 2 1-4c loss; oats 1-4 to 5-8c off, and provisions showing seven to 30 cents decline.

STERLING RATES

MONTREAL, Que., Mar. 22—Sterling exchange rates were quoted here today as follows:

Sterling demand—$4.87 1-4.
Sterling Cables—$4.87 3-4.

Her Nerves Were "All Broken Up" She Could Not Sleep

Mrs. David Gallougher, 37 Lyndhurst Ave., Hamilton, Ont., writes: —"My nerves were all broken up and I could not sleep at night, and I would have to get up out of bed and walk the floor for hours at a time.

After Using a Box of

MILBURN'S HEART NERVE PILLS

I Began To Feel Much Better, and after using a few more boxes I could enjoy my rest as well as ever I could."

H. & N. Pills have been on the market for the past 32 years; your nearest druggist sells them; put up only by The T. Milburn Co., Limited, Toronto, Ont.

Fellowship of Prayer

TUESDAY.

The Place of Persecution.

Read Jn. 16:1-6. Text: 16:1.

These things have I spoken unto you that ye should not be caused to stumble.

Meditation—The Master would not comfort them for the moment by an understatement of the cost of discipleship. They who really follow Him will be sure to suffer persecution. We imagine that life is happy in proportion as it is smooth and comfortable, but he who tries to live in the spirit of Jesus will at times be unpopular and set upon. He insisted that such sufferings constituted the road to true happiness. The faith we hold is not joy producing because we have not suffered for it; because we do not take religion in earnest and have failed of its gladness.

Prayer—O God of Eternal Love. Thou dost chasten all whom Thou lovest. We remember the word of the Psalmist, "Before I was afflicted I went astray." The love manifests itself in the hard facts of the way and not in the soft and easy ones. We must not ask to fly from the cross Thou sendest. Teach us to despise the pain for the glory which is its goal. Lord hold thou Thy cross before our eyes that we refuse not what Thou ordainst for love of us and of our fellows. Amen.

(Copyright, 1926F. L. Fagley)

TURRET

MILD VIRGINIA

CIGARETTES

It's almost too good to be true,
When you hold up such hands as these two;
—A "straight flush" to get
And this choice cigarette—
Dame Fortune sure smiles upon you.

20 for 25¢

SAVE THE POKER HANDS that are packed with Turret Cigarettes

Mail your "Poker Hands" to Imperial Tobacco Company of Canada, Limited
P.O. Box 1380, Montreal, Canada.

BAKE YOUR OWN BREAD
ROYAL YEAST CAKES
STANDARD OF QUALITY FOR OVER 50 YEARS.
HOME-BAKED BREAD IS BEST OF ALL

RICH CHINESE HANGED FOR MURDER OF HIS WELSH WIFE AND TWO DAUGHTERS

Shot Them During Celebration at His Home in Liverpool, Then Called For Police—Insanity Defense Failed in Liverpool.

LIVERPOOL, England, March 23 (Canadian Press).—Lock Ah-Tam, "the beloved murderer," known to the Chinatowns of New York, San Francisco, and many other cities of the world, indeed, wherever his people are gathered, was hanged this morning for the murder of his Welsh wife and two beautiful daughters, Cecelia, 17, and Doris, 20.

Lock Ah-Tam was so benevolent that he was loved by his countrymen in the seven corners of the globe, but at the end some change took place in him and, in the midst of a celebration at his home, he shot down, seemingly without reason, his wife and daughters, whom he had surrounded with all the luxuries of life, and then calmly telephoned for the police.

Tam, a man of fifty-two, came to England from China twenty years ago. He became naturalized, married a Welsh girl and prospered greatly in business. He was rich, powerful and mysterious. Whether he was prominent in some big Chinese society is not clear, but his influence reached many countries. He befriended thousands of his needy countrymen.

Chinese in all parts of Europe and America subscribed a huge fund for his defence, and Sir Edward Marshall Hall, one of the distinguished lawyers of England, defended him, receiving for this service what was declared to have been a record fee.

The defence pleaded that Lock Ah-Tam's mind was unbalanced by business worries, and that he was not responsible for his act.

He was found guilty, however, by the jury, and the courts sustained that verdict.

PARSON OBSERVED DRY LAW FAILURE

Disguised Himself and Mingled With Rum Men.

NEW YORK, March 23.—Wearing various disguises, Rev. Dr. James Empringham, general secretary of the Church Temperance Society, obtained first-hand knowledge of prohibition by mingling with bellboys, bootleggers and members of the underworld in a dozen cities, he said Sunday.

From the pulpit of St. Luke's Episcopal Church Dr. Empringham said his investigation convinced him that prohibition had failed.

He also reiterated his recent statement that a majority of the members of the Church Temperance Society favored prohibition modification. Dr. Empringham's first statement to this effect drew denials from many members of the society and from leading Episcopal clergymen, who said the society had been practically extinct since prohibition began.

G. P. GRAHAM HEAD OF TARIFF BOARD

Has Accepted the Chairmanship, Ottawa Rumors.

OTTAWA, March 23.—The proposed advisory committee on the tariff, which the Government is going to appoint, is expected to be announced this week.

It was reported among his friends Monday that Right Hon. George P. Graham had accepted the chairmanship of the board and that the other members will be Joseph Daoust, of Montreal, shoe manufacturer, and Roderick MacKenzie, Jun., of Winnipeg, representing the Canadian Council of Agriculture. The Board is to work in conjunction with technical experts, who either are now in the Government service or will be engaged for the purpose. All tariff questions will be submitted to them for advice, although the ultimate responsibility of the government and Parliament is not to be delegated.

Hungry as a hunter

A GOOD appetite usually denotes good health, yet how often you hear people say that the sight of food sickens them or complain of indigestion or gas after eating. These symptoms are often Nature's warnings that the body is in a run down condition.

Medical research has definitely proved that one of the causes of a run down condition of the body is a shortage of certain mineral elements, including iron, potassium, calcium, sodium and phosphorus, and until a sufficient supply of these minerals is restored to the body, good health is impossible. *Wincarnis contains every one of these elements* in addition to other health giving ingredients, and in a form in which they are most rapidly absorbed into the blood and carried to every part of the body to be converted into vital force.

Wincarnis has been recommended by over ten thousand physicians in cases of nervousness, anaemia, sleeplessness, and the general debility that accompanies a run down body. For fifty years this strength giver and nerve restorative has brought new life and happiness to weakened men and women.

Buy a bottle of Wincarnis today from your druggist. Try it and see the difference just a few days will bring.

Wincarnis
Builds Health
Coleman & Co. (Canada), Ltd.
67 Portland St., Toronto

Wild Geese Arrive With Spring On Manitoba Farms

WINNIPEG, Man., March 23 (Canadian Press). — Spring is here, judging from all prevalent signs. There was a bright sunshine Monday, the temperature is high, farmers are reported on the land, the larks are back from the south, and the wild goose is en route north, two flocks passing over the city on Sunday.

If the good weather continues hundreds of farmers will be on the land this week, and seeding is expected to start early this year. In many sections of the West the plowman is busy today, while reports of harrowing and discing have been received. The land is reported to be in excellent condition.

DEAD BANDIT WAS CANADIAN YOUTH

Recognized in Pittsburgh By Ottawa Stepfather.

PITTSBURGH, Pa., March 23 (Canadian Press).—The body of a man, previously identified as one of three bandits who held up the saloon of Fritz Roehler last week, was claimed yesterday by Robert J. Finan, of Ottawa, Ont., as that of his eighteen-year-old stepson, Donald Rogers.

The saloonkeeper identified Rogers as one of the robbers when the latter appeared at a hospital for treatment for wounds. Finan took the body to Ottawa.

Roehler was robbed of $550 by three men who fled after a pistol battle, during which Rogers was fatally wounded.

COLDS THAT DEVELOP INTO PNEUMONIA

Chronic coughs and persistent colds lead to serious trouble. You can stop them now with Creomulsion, an emulsified creosote that is pleasant to take. Creomulsion is a new medicl discovery with two-fold action, it soothes and heals the inflamed, membranes and kills the germ.

Of all known drugs, creosote is recognized by medical authorities as one of the greatest healing agencies for persistent coughs and colds and other forms of throat troubles. Creomulsion contains, in addition to creosote, other healing elements which soothe and heal the inflamed membranes and stop the irritation and inflammation, while the creosote goes on to the stomach, attacks the seat of the trouble and destroys the germs that lead to consumption.

Cremulsion is guaranteed satisfactory in the treatment of chronic coughs and colds, bronchial asthma, catarrhal bronchitis and other forms of throat and respiratory diseases, and is excellent for building up the system after colds or flu. Money refunded if any cough or cold is not relieved after taking according to directions. Ask your druggist. Creomulsion Co., Limited. Toronto, Ont.

SLAYER COLLAPSED AS TRIAL OPENED

Costa Rican Accused of Killing Nurse.

VANCOUVER, B.C., March 23 (Canadian Press). — The trial of Benito Pasquale, Costa Rican, charged with the murder of Anne Roedde, nurse in the General Hospital here, on the night of December 20 last, was abruptly halted on Monday in the Assize Court. Pasquale collapsed shortly after the trial opened, but was revived by physicians. Within 20 minutes he again collapsed, and Mr. Justice Murphy ordered him taken to the cells and adjourned court until 2 o'clock. Doctors said that the collapse was due to fright.

When asked to plead, accused declared:

"I do not know what I did."

Mr. Justice Murphy ordered a plea of not guilty to be entered.

CONFERRED ON HEALTH

Dr. J. A. Amyot, deputy minister of health of Canada, who with Dr. service, conferred with United J. H. Page, chief of the quarantine States health officials.

If you are feeling weak!
BOVRIL
will strengthen you by putting
BEEF INTO YOU
18

LEAGUE'S FINAL NOTE TO RUSSIA

Appeal To Participate In Disarmament Conference in Geneva.

SUPPORTS SWISS.

GENEVA, Switzerland, March 23.—(Canadian Press).—The text of a letter embodying a final appeal to Soviet Russia from the League of Nations Council to participate in the disarmament studies in Geneva was made public Monday. It shows that the council upholds the attitude of the Swiss Government that Moscow should not expect different treatment from that accorded to the representatives of the other countries invited. The letter emphasizes that Switzerland has promised every measure of protection for the Soviet delegates, thus seeking to remove fears that Geneva might be the scene of incidents similar to that in Lausanne in 1923 when Vaslav Vorovsky was assassinated.

It points out that Russian military, naval and aerial experts can sit on a footing of equality with the members of the league's permanent military committee, and concludes by voicing the hope that Russia's previously expressed desire to collaborate in reducing the burden of world armanents will find a practicable expression in a decision to send representatives to Geneva.

SEVEN CHILDREN BURNED TO DEATH

Parents Were Visiting Nearby Neighbour in Quebec.

MONTREAL, March 23 (Canadian Press).—While their parents were visiting neighbors a short distance away on Friday evening, the seven children of Emile and Madame St. Germain were burned to death when their home at Saint Robert De Richelieu, near Sorel, Que., was destroyed by fire. Their ages ranged from two years to thirteen.

The children who died were: Rita, two years; Marie-Aimee, three; Marie-Jeanne, five; Gervaise, seven; Lomer, nine; Gerard, ten, and Roland, thirteen. The fire was noticed by neighbors, but was so far advanced that nothing could be done to save the children, who had apparently been trapped by the flames while asleep on the top floor of the house, which was of frame construction. Mrs. Germain, who arrived at the scene while the flames were raging at their worst, was painfully burned endeavoring to get into the building. Both parents had to be forcibly restrained from attempting to save their children. The house and barns attached to it were completely destroyed. Only charred remains of the children's bodies were found in the ashes.

STOLE 14 CARS.

Seven Juveniles Arrested in Winnipeg.

WINNIPEG, March 23 (Canadian Press).—Seven juveniles, including two girls, were under arrest Monday following an intensive police campaign against "joy ride" automobile thieves. Out of a total of 14 cars stolen during the week-end, 11 have already been recovered. The youngsters were handed over to the juvenile court authorities.

DURING THE TEENS
Healthful progress of a child depends upon the foods utilized during the age of growth and through the teens.
Scott's Emulsion
of pure cod-liver oil is a vitamin-rich food that favorably influences growth and strength. *It is a food-tonic of special value during the "teen-age".*
Scott & Bowne, Toronto, Ont. 25-27

FATALITIES FROM SPRING MOTORING

Fifty Deaths Reported—More Than Hundred Injured.

NEW YORK, March 23.—Arrival of spring brought motorists out in force on the highways, and the inevitable trail of death and injuries was left.

Week-end motor fatalities reported to the United Press from 15 cities totalled 50. The injuries aggregated more than twice that number.

Chicago, with 12 dead, and New York, with eight, led the list. Other cities to report fatalities were: Detroit, two; Salem, Mo., two; Wilmington, two; Miami, one; Des Moines, one; Oklahoma City, three; Kansas City, two; Toledo, two; New Bay Village, Ohio, two; Harrisburg one; Pittsburgh, one; Cleveland, two; Los Angeles, two; Philadelphia, four; and Grand Rapids, Mich., one.

U. S. GRAIN EXPORTS

WASHINGTON, March 23—Exports of grain from the U. S. during the week ending March 20 totaleld 1,122,000 bushels as against 715,000 the week before.

United States grains in transit in Canada totalled 1,865,000 against 2,605,000. United States and Canadian wheat flour in transit amounted to 155,000 barrels as aaginst 109,000.

Red Flag To Replace Union Jack in Suburb of London

LONDON, March 23.—(Canadian Press).—Bermondsey, a London borough largely inhabitated by working class people, has decided to fly the red flag over its town hall instead of the Union Jack, thus following the example of its sister borough, Battersea. The town councillors, most of whom belong to the labor party, have decided that the new red flag will show the arms of the borough in the upper left hand quarter.

J. A. W. Douglas, secretary of the council, said no disrespect was intended toward the Union Jack. There is a growing tendency for boroughs to fly their own flags and as the old Union Jack was worn out, Bermondsey decided to buy a new red flag.

DUNNING TAKES SEAT.

New Minister of Railways and Canals.

OTTAWA, March 23 (Canadian Press).—Hon. Charles A. Dunning, newly appointed Minister of Railways and Canals, was introduced to Mr. Speaker Lemieux in the House Monday.

Premier W. L. Mackenzie King performed the time honored ceremonial of presenting Mr. Dunning to the chair, as the duly elected member for Regina. Mr. Dunning entered the Chamber with the Prime Minister, and Hon. W. R. Motherwell, Minister of Agriculture, on either side of him. Prolonged applause from the Liberal benches followed the entrance of Mr. Dunning.

DELORO COMPANY IS CONGRATULATED

On Records in Plant Safety Made by Association.

MARMORA, March 22.—In a letter recently received by F. A. Bapty, secretary-treasurer of the Deloro Smelting and Refining Company from T. F. Sutherland, chief inspector of Mines, the following interesting information is contained.—

"I was very much interested in the report of your Safety Association and wish to congratulate you on taking this step. The results are already noticeable, because in making up statistics for the year 1925, I found that your company and the Teck Hughes Gold Mines of Kirkland Lake, have the lowest number of compensatable accidents per thousand employees in the province. That is, of course, next to the Port Colborne Plant of the Canada Cement Company, which has a perfect record."

ELLIOTT AVERS PROFIT HONEST IN TRANSACTION

Liberal Nominee Made $38,400 in Sale of Land to Government.

FOR JAIL SITE.

Turned Over To Saskatchewan Administration in Three Months.

STRATHROY, Ont., March 23. — Sensation characterized the proceedings of the West Middlesex post-nomination meeting at Strathroy on Monday, when Hon. Dr. R. J. Manion, speaking on behalf of Thomas Elliott, the Conservative candidate, read a telegram from Thomas Boys, Conservative M. P., at Ottawa.

The telegram was in the form of a query. Mr. Boys drew attention to a transaction on November 22, 1912, in which one John Campbell Elliott, barrister, Glencoe, Ont., purchased through his friend F. J. Robinson, then a prominent Liberal worker at Saskatchewan and Sid Porter, Liberal organizer, a section of land six miles from Regina, for a cash payment of $9000.

Within three months and five days on Feb. 27, 1913, the said land was transferred to the Saskatchewan Liberal government for a jail site, Mr. Elliott receiving his $9000 cash payment back and in addition $38,400 cash profit. Dr. Manion asked if this was the same J. C. Elliott who was now seeking re-election in West Middlesex.

Hon J. C. Elliott rose to say that he was the same man. He said he had purchased land on the outskirts of the city of Regina. On some of the purchases he had made profits, and on others he lost money. The transaction mentioned by Hon. Dr Manion was according to Mr. Elliott investigated by a Royal Commission and no irregularity had been found.

"Political capital was made of this at the time, at a highways investigation," said Mr. Elliott, "charges were made in regard to this and other transactions. There was an investigation by a committee of judges, of which Chief justice Haultain was chairman. Everything I was connected with was there found to be regular, correct, honest and square, and I was not called upon to testify. While Chief Justice Haultain was a Conservative he was not engaged in dirty political warfare like some of my friends here this afternoon."

Welcome Personals

There have been a number of sales in the vicinity. On Wednesday Mr. F. Bamsay had a sale.

Want sparkling teeth, gums like coral?

Here's simple new way to gain them

Please accept full 10-day tube free. Note the great difference in the color of your teeth and gum firmness when dingy film is removed as dentists urge

• • •

RESTORING dull, off-color teeth to polished whiteness is a recent dental achievement.

It's been found that dingy teeth come simply from a film that forms on teeth. A stubborn film old-type dentifrices did not successfully clear off. That's why brushing fails you.

Run your tongue across your teeth and you can feel that film now—a sort of slippery coating. Beneath it are the dazzling white teeth you envy.

It keeps your smile unattractive because it absorbs discolorations from food, smoking, etc. It invites tooth decay, gum troubles and pyorrhea because it breeds bacteria by the millions.

Now, in a new-type dentifrice called Pepsodent, a scientific combatant has been found. Leading dentists widely urge it. All druggists have it. Works wonders on dingy teeth. 10-day test sent free.

FREE Mail Coupon for 10-Day Tube to
THE PEPSODENT COMPANY
Sec. CC-2072, 191 George St., Toronto, Ont., Canada

Made in Canada
Pepsodent
The New-Day Quality Dentifrice
Endorsed by World's Dental Authorities

Name
Address
Only one tube to a family. 2072 Can.

ARTIFICAL ICE

(Continued from page one.)

that would conflict with the business of another taxpayer. The legal aspects were also considered, and it was suggested that the Railway and Municipal Board might order a higher rental to be charged.

Some of the Aldermen suggested a delay until the company had been organized but Mr. Ackerman asked that something be done right away while interest in hockey was still at its height. He said the company would not ask for a fixed asessment but would pay taxes on the assessment and business value of the property. He also spoke of the possibility of next year's Peterborough team representing Canada at the Olympic games in 1928.

The Street Railway.

Nothing could be done about the street railways as no price had been set by the Hydro Electric Power Commission, prices on railway and gas plant, separately or together, being promised after the next meeting of the commission. Alderman Cotton asked what position the Council would be in to provide transportation if the Hydro stopped operations Alderman Green called attention to the damage being done to the brick work between the rails by frost and water. Alderman Cotton said that the Council would be criticized if there were no transportation, and Mayor Holloway said that the citizens who had been invited to hear Mr. Robertson explain the situation had not been sufficiently interested to come. Alderman MacDonald said that the aldermen would be blamed so that they should do as they saw fit.

Alderman Green said that the expenditure of a large sum of money on the tracks would be necessary for street car service and the Mayor said that for buses a large expenditure on pavements would be needed. Alderman Phelan said the buses were cutting up the roads.

Alderman Hancock said that the city would be disorganized without some means of transportation, but Alderman MacDonald said that other cities of the size of Peterboro got along without street cars.

Alderman Fife said that the question before the Aldermen was whether or not they would buy the railway and Alderman Phelan said that he wouldn't take it for nothing. Alderman Hancock said to let the Hydro stop operations and put it to a vote of the people three months later.

Alderman Fife asked that the aldermen give consideration to a by-law requiring the citizens to clean the sidewalks in front of their homes.

The PROTECTOR *of* CHILDHOOD!

In those first months when baby is put on artificial food on Doctor's orders Eagle Brand is indeed the guardian of the little one's very life! But it can be relied upon, absolutely, if feeding instructions are carefully followed. For three generations Eagle Brand has been the first thought of Mothers unable to nurse their child. Its guaranteed purity, absolute uniformity and the ease with which it is digested by baby make it a perfect food.

Mothers will appreciate a copy of our Baby Welfare Book and our Baby Record Book. Both free on request. Write The Borden Co. Limited, Montreal. 84-26

Borden's
EAGLE BRAND
(CONDENSED MILK)

PROVINCE PAID $52,666 TO TRY JARVIS-SMITH

W. N. Tilley, K.C., Received $20,000 For His Work in Cases.

BRIEF SESSION.

Monday in Legislature Confined Largely to Answering Questions.

TORONTO, March 23.—The prosecution of Aemelius Jarvis, Sr., Peter Smith and Andrew Pepall, arising out of alleged offenses in connection with transaction in Provincial bonds, including the costs of attempting to extradite Pepall from the United States, cost the province $52,666, according to an answer given in the Legislature on Monday by the Attorney-General to R. H. Kemp, M.P.P.

Of this amount W. N. Tilley, K.C., had been paid $20,000. Mac-

RAILWAY TIME-TABLES

CANADIAN NATIONAL RAILWAYS
Canadian National Railway Time Table corrected to date. All trains daily except Sunday.

No. 96—8.10 a.m. for Port Hope, Toronto, Hamilton, Montreal, Quebec and Portland, Me.
No. 93—8.20 a.m. for Lindsay, Orillia, North Bay, Midland and Toronto.
No. 371—8.30 a.m. for Lakefield.
No. 98—8.35 a.m. for Hastings, Campbellford, Stirling, Belleville and points on main line east.
No. 92—12 noon for Port Hope, Ottawa, Toronto, Buffalo, Philadelphia, New York, makes connections with "International Limited" for London, Detroit, Chicago and California points also with the "National" for Winnipeg and Vancouver.
No. 100—12.15 p.m. for Hastings, Campbellford, Stirling and Belleville.
No. 373—12.30 p.m. for Lakefield.
No. 95—5.25 p.m. for Lindsay, Orillia, Midland, North Bay and Toronto, also makes connections for Detroit and Florida points.
No. 99—8.19 p.m. for Lindsay.
No. 94—9.10 p.m. for Port Hope, Montreal, Quebec, Halifax, Boston, Portland, Me.; carries through sleeper for Montreal.

CANADIAN PACIFIC RAILWAY.
(Corrected to date.)
GOING EAST—
11.57 a.m.—Norwood, Havelock, Bonarlaw, Tweed, Perth, Smith's Falls, Kingston, Ottawa, Montreal and intermediate points daily. On Sunday this train proceeds east only as far as Havelock.
8.20 p.m.—Indian River Norwood, and Havelock. Daily except Sunday
11.55 p.m.—Havelock Tweed, Kingston, Perth, Smith's Falls, Montreal, St. John, Boston and New York. Daily except Saturday.
1.50 a. m.—Havelock, Tweed, Kingston, Perth, Smith's Falls, Ottawa
GOING WEST—
4.55 a.m.—Myrtle, Toronto, Guelph Goderich, Hamilton, Galt, Woodstock, St. Thomas, London, Chatham, Detroit, Chicago and New York. Daily.
8.00 a.m.—Toronto (Yonge street), Owen Sound, Teeswater and intermediate points. Daily except Sunday.
7.35 a.m.—Toronto, Hamilton, Brantford, Buffalo, Rochester, Boston, New York Galt, Woodstock, London, Chatham, Detroit and intermediate points between Peterboro and Toronto. Daily except Sunday.
3.15 a.m.—Bethany, Lindsay, Orillia, Port McNichol and intermediate points. Daily except Sunday.
3.35 p.m.—Toronto, Hamilton, Brantford, Buffalo, New York, Galt, Woodstock, London, Windsor, Detroit, Chicago and intermediate points between Peterboro and Toronto. Daily.
8.50 p.m.—Lindsay, Toronto and intermediate points. Daily except Sunday.

VETERINARY

DR. W. P. McELROY, Vet. Sur., office and residence, 190 Charlotte St., Charibond Bldg., Peterboro. Phone 1623J.

BARRISTERS AND SOLICITORS

GORDON & O'BRIEN—Barristers Solicitors, Notaries. Money to loan on easy terms. Special attention to Patents and Trade Marks. Phone 218. Hon. G. N. Gordon, K.C., J. A. O'Brien.

J. R. CORKERY, BARRISTER, SOLICITOR, Notary Public. Office Ground Floor, 414 Water St., Peterborough. Five Doors North of Hunter Street. Money to loan at current rates on easy terms.

S. T. MEDD—Barrister, Solicitor, Notary. Office over the Dominion Bank, corner of George and Simcoe streets. Telephone No. 22. Private funds to loan at current rates upon easy terms.

DUMBLE & JOHNSTON—Barristers, Solicitors, etc. Office, over the Toronto Savings and Loan Company, George Street. D. W. Dumble, K.C., W. Johnson.

R. R. HALL—Barrister, Solicitor, etc. Peterboro, Ont. Office, corner of Hunter and Water streets, over the Canadian Bank of Commerce. Trust Funds to loan on easy terms of payment.

JAMES FORDYCE STRICKLAND—Barrister, Solicitor, Notary Public Peterboro. 'Phone 191. Money to loan. 375 Water street.

WILFRID F. HUYCKE, Barrister, Solicitor, Notary Public. 395 Water street. Telephone 239.

PECK, KERR & McELDERRY, Barristers, Solicitors and Notaries. Office, Water street, Peterboro. Money to loan at the lowest current rates of interest. Telephone 1950. E. A. Peck, F. D. Kerr, K.C., V. J. McElderry.

MEDICAL.

DR. BUCHANAN, F.R.C.S., Edinburgh M.R.C.S., Eng., L.R.C.P., London. Eye, Ear, Nose and Throat Specialist Hours 9-11 2-4 p.m., and 7-8 p.m. 'Phone 519. Office, corner Water and Murray streets.

DR. C. C. CRAGG—Eye, Ear, Nose and Throat Specialist. Office 296 Charlotte street, formerly occupied by Dr. Neal. Hours—9-11 a.m., 2-4 p.m., 7-8.30 p.m. Telephone: House 1018. Office 2185.

F. T. WEBSTER, Ontario Land Surveyor, Registered Professional Engineer, formerly with Lewis and MacRostie of Ottawa. Phone 2546.

COUNSEL IN BIG FRUIT TRIAL

Above are shown some of the counsel engaged in the trial in Vancouver in which fifty-three fruit brokerage firms are charged with conspiracy. The upper row, left to right, shows J. C. McRuer of Toronto, crown counsel and special commissioner, who conducted for the Dominion Government the investigation which resulted in the charges; J. H. Senkler, K.C., of Vancouver, for the defense; W. S. Lane, crown counsel. Lower row, left to right: A. McLeod Sinclair, K.C., of Calgary, for the defense; J. F. Frawley, of Edmonton, assistant crown prosecutor; H. B. Robertson, K.C., defense counsel.

Gregor Young had also received a stated sum which was included in the Home Bank prosecutions. The Attorney-General could not say what amount of Mr. Young's fee could be charged against this phase of his work. Several other lawyers in Kingston and Ottawa received small fees for work in connection with the case.

J. Widdifield was informed that 16 beer permits had been issued in Windsor. The applications had come through the mails in hundreds, and it was impossible to say how many the Windsor member had recommended.

Beer Prosecutions.

Mr. Raney's questions as to whether or not there were any magistrates in the province before whom it was difficult to get a conviction for breaches of the O.T.A., was answered with an emphatic "No" from the Attorney-General. R. H. Kemp (Lincoln) was informed that J. H. Birmingham was the head of the Ontario Government Dispensaries. His salary was $5,500; he was responsible to the License Commissioners and the Attorney-General.

The Attorney-General was complimented by Mr. Raney on his French pronunciation when he read a lengthy list of those firms who have sold supplies to the Ontario Liquor Dispensaries. The list included the names of firms in France, Italy, Holland, England, Scotland, Ireland and West Indies and Canada. Before Mr. Nickle had got half through the task of reading the list members suggested that it should be taken as read and filed with the clerk for the information of those who were interested.

Mr. Raney: "We were just admiring the French pronunciation of the Attorney-General."

Mr. Homuth: "The appreciation would be more valuable if it came from one who could judge the relative merits of the brands dealt in."

No Fault to Find.

Replying to a question by Sam Clarke, Liberal, Mr. Nickle said that R. Leighton Foster, superintendent of insurance, was paid $4,500 per annum, and did not receive any other fees or remuneration. He was under the Attorney-General's department. Foster had a quasi-judicial position, Mr. Nickle agreed, and he had no fault to find with Mr. Foster's 1924-25 public speeches. He did not think Mr. Justice Riddell's decision in re Ontario Insurance Act and General Accident Assurance Company reflected on the manner in which Mr. Foster had discharged his duties.

A bill making minor changes in the traffic laws passed through committee, although there was some objection to a clause giving the police the right to seize an auto abandoned on a road or private property. Several members thought that the police were being given too much power. It was explained by Hon. Geo. S. Henry, the Minister in charge of the bill, that "abandoned" meant cars with their license plates gone, and not merely cars standing by the roadside. With this explanation the bill went through without amendment.

UPKEEP SLIGHT.

Ministers Without Portfolio Cost $1,999 Since 1921.

OTTAWA, Ont., March 23 (Canadian Press)—The cost of upkeep of ministers without portfolio in the Federal Government is very slight. Answering a question in the House of Commons Monday, it was stated that of the five ministers without portfolio who have been members of the Federal Government since 1921, only one has charged up secretarial or other office expenses, and these for the entire period totalled $1,999.

The five ministers referred to in the question were Hon. Senator Raoul Dandurand, Government leader in the Senate, Hon. H. B. McGivirin, Hon. Herbert Marler, Hon. Vincent Massey and Hon. J. H. Sinclair.

KEENE NEWS

KEENE, March 23.—Mrs. Starke and baby of Norwood spent the week end at the home of Mr. and Mrs. Norman Gainor.

Mr. and Mrs. A. Rennie entertained Mr. Rennie's Sunday school class to tea on Thursday evening last. After tea the balance of the evening was spent in old time reminiscenses.

Mrs. Albert Frick and baby, of the week end at the home of her parents.

Mrs. John McLaughlin of Toronto and daughter of Montreal spent a few days at the home of Rev. and Mrs. A. McLaughlin last week.

Mrs. Thomas Brown and son of Toronto are visiting the former's parents, Mr. and Mrs. William Connell.

Mrs. Hewie has fully recovered from the fall she had recently.

The official board meeting of the Methodist United church will be held on Wednesday afternoon at two thirty o'clock.

Cannon Points To Austria In Monument For Tyrol

ROME, March 23 (United Press)—A cannon pointing in the direction of Austria has a prominent place in Premier Mussolini's sketch would symment to be erected at Bolzano, in the South Tyrol.

The monument is to be commemorative of the Italian victory over the Austrians and Mussolini's skeach would symbolize the inviolability of all Italian territory. Statutes of Italian patriots hanged by Austrians form decorative detail in the sketch.

LIBERALS WILL DISCUSS 'PROGS'

Conference of Manitoba Party To Be Held in Winnipeg.

MENTION ALLIANCE.

WINNIPEG, Man., March 23. —(Canadian Press).—Manitoba Liberals will meet in conference here Wednesday for a full discussion of the affairs of the party and its position in Provincial politics. An outstanding question which will be discussed, according to the tentative agenda of the conference, made public last night, will be the attitude of the party toward the Progressives. It is rumored that a resolution will be brought forward covering the question of an alliance with the Progressives, both Provincially and Federally. On the programme, space is provided for a discussion of "our attitude to the Progressives."

Every section of the Province will be represented at the conference. Other matters listed for discussion include, Provincial revenue and expenditure, simplification of government, the "maladministration of the liquor law," a Liberal press and how to establish it.

ROSENEATH NEWS

ROSENEATH, March 23.—The Women's Auxiliary of the Anglican Church is holding a bazaar in the village on Saturday afternoon, April 3rd.

Born—To Mr. and Mrs. Archie Mouncey, on March 9, a daughter.

Born—To Mr. and Mrs. Luther Payne, on March 15, a daughter.

The Women's Institute held a social evening on St. Patrick's night which was fairly well attended. The programme consisted of music, Irish songs, Irish jokes and contests. This was thoroughly enjoyed, but not any more than the lunch which followed and was both good and wholesome.

Owing to the spring-like weather spoiling the roads, the farmers are busy drawing their wood and preparing for the coming of spring.

A very pleasant evening was spent on Tuesday at the home of Mr. and Mrs. Clifford Leach when about 60 young people gathered to enjoy a good time. Cards and dancing were enjoyed by all until midnight, when luncheon was served. Dancing was then continued until the wee small hours in the morning.

Mrs. A. McHendry and little daughter of Mimico have been visiting her sister-in-law, Mrs. John Murphy.

Mrs. Delbert Brisbin is in Peterboro with her sister-in-law, Mrs. O. Curtis.

Mr. Arthur Tucker is confined to the house with a heavy cold.

Mr. and Mrs. Arthur Braithwaite entertained a few friends on Monday evening in honor of her sister, Miss C. Moir, Campbellford.

We want you to make this test

We want every weak, puny, fagged-out man and woman in America to make this test; buy one bottle of Tanlac at your druggist's, take it according to directions for one week and see how quickly you get started back to full strength and vigor.

We know what we are talking about. Tanlac has helped millions. In our files are more than 100,000 letters of praise from grateful users.

Don't confuse Tanlac with ordinary patent nostrums. It is Nature's own tonic and builder, compounded from roots, barks, and herbs that we gather at great expense from the four corners of the earth.

Tanlac goes straight to the seat of your trouble; cleanses and purifies the blood stream; puts your digestion in proper shape. First thing you know you have an appetite like a starved child. You rest at night and your whole body begins to feel the stir of strength and energy.

Don't you be discouraged. Don't put off testing Tanlac another day. Get a bottle now and in a week you should notice signs of real improvement. Then you will feel like your old self again. Take Tanlac Vegetable Pills for constipation.

Thanks Tanlac for Renewed Health

"My gratitude to Tanlac is unbounded. Splitting headaches, nervous indigestion and insomnia shattered my health. I lost the ability to rest quietly, day or night. Now my nerves are steady, appetite keen and I enjoy life as of old."

Henry Sholer
173 Edinburgh St.
Peterboro, Ont.

The Groceteria Stock-Taking Sale

Means Bargains for you and a big saving to us in time, work and worry in listing our tremendous stock in five stores.

VISIT OUR STORES AND SEE THE SPECIAL CLEARING PRICES

COCOA, TEA AND COFFEE

ROWNTREE'S COCOA
1 lb. tins, regular 50c, for 40c
½ lb. tins, regular 25c, for 20c

CHASE AND SANBORN COFFEE
Packages, whole or ground.
Regulars 60c for 50c lb.

CEYLON TEA
Special lot bought before the advance. Worth 60c for 50c lb.

BARRINGTON HALL COFFEE
A soluble concentrated coffee, made instantly in the cup.
Regular 60c for 40c

WAX AND POLISH

2 IN 1 FLOOR WAX
Large pound tins.
Regular 50c for 38c

LIQUID VENEER
Regular 50c for 38c
Regular 25c for 19c

HAW'S LEMON OIL
The best furniture Polish.
Regular 25c for 19c

SUNDRIES

LOMBARD PLUMS
No. 2 tin
Regular 15c for 10c

CANNED PINEAPPLE
No. 2 tin
Regular 25c for 17c

SURPRISE SOAP
5 bars 25c

GRANULATED SUGAR
10 lbs. for 64c

SCOURING AND WASHING MATERIAL

LUX
Regular 12½c for 9c

BABBITT'S CLEANSER
Cleans everything.
Regular 12½c for 8c

NEBB (SOAP FLAKES
Regular 10c for 7c

TOP NOTCH
Hand Cleaner.
Regular 12½c for 9c

O BOY! HAND CLEANER
Regular 10c for 7c

PURE ITALIAN CASTILE SOAP
Nothing finer for the skin.
Regular 20c bar for 16c

VEGOL TOILET SOAP
Regular 8c for 5c

IVORY SOAP FLAKES
Regular 12½c for 9c

AMMONIA POWDER
Regular 10c—3 for 20c

JELLIES, CUSTARDS, ETC.

HARRY HORN CUSTARD
Pound tins
Regular 30c for 22c

FOSTER CLARK CUSTARD
English make
Regular 10c packet for 7c

CEREBOS BLANC MANGE OR CUSTARD POWDER
Regular 15c for 10c

CORN STARCH
Yellow package put up by Harry Horn.
Regular 10c—3 pkt. for 20c

EXCELO CAKE MIXTURE
Lemon, Vanilla, Chocolate.
To make just add water.
Regular 20c for 12½c

DU-KO
For Pies or Puddings
Regular 25c tin for 19c

CEREALS, FLOUR, ETC.

ROMAN MEAL
Regular 35c for 25c

CORN FLAKES
Reg. 2 for 25c now 3 for 25c

FRESH ROLLED OATS
10 lbs. for 38c
5 lbs. for 19c

WHITE BEANS
Hand picked.
5 lbs. for 25c

PASTRY FLOUR
24 lb. sack 95c

SUNDRIES

SHELL MACARONI
Regular 20c for 12½c

KHOVAH HEALTH SALTS
Regular 20c for 15c

BETTY MARMALADE
Fresh arrival — 3 pound quart jar.
Regular 50c for 39c

SNIDER'S CATSUP
Large bottle
Regular 30c for 23c

DADDIES' SAUCE
Put up by H.P Sauce makers
Regular 20c for 15c bottle

DAINTY LUNCH MAYONNAISE DRESSING
Regular 25c size for 19c
Regular 35c size for 27c

HIP-O-LITE
Marshmallow Creme
Pint bottle regular 30c for 20c

HORSE RADISH
P. and D. brand—very choice.
Regular 20c bottle for 15c

AYLMER PORK AND BEANS
No. 3 tin, regular 25c for 17c

VAN CAMP'S PORK & BEANS
No. 1 tin, regular 15c for 9c

Our Stock-Taking Prices are good until end of month, providing the goods are in stock. At these prices many lines will be picked up quickly.

The Groceteria Stores

429 George St. - Corner Smith and Reid Sts.
Corner Rubridge and Sherbrooke Streets
Cor. George and Antrim - Market Arcade

MILLBROOK NEWS

MILLBROOK, March 23.—Mrs. G. Howson, Senior, of Peterborough is visiting her son, Mr. George Howson.

Mrs. S. Hetherington and Miss H. Cruickshanks of Peterborough, were week end guests of Misses Emma and Nellie Hetherington.

The formal re-opening of the United church, following the extensive impovements which will be completed this week, will take place on Sunday, March 29, when Rev. T. E. Holling, B.A., of Cambridge street church, Lindsay, will preach morning and evening. Special music by the choir at each service, and an hour's song service will be given at the conclusion of the evening worship.

Mrs. Richard Vance, of Franklin, spent the week end the guest of Mrs. J. A. Vance. As an official in the local Rebekah Lodge, Mrs. Vance took an important part in the initiation ceremony on Friday evening.

Mr. and Mrs. R. M. Howden, Eighth Line, Cavan, were guests of Reeve Stuart and Mrs. Fallis, Fallis Line, last week.

Mr. J. A. Vance was a visitor to Franklin over the week end.

Mrs. F. Donaldson, of Brockville, President of the Rebekah Assembly and Mrs. B. Watt, Past President, were guests of Mr. and Mrs. P. I. Bentley during their stay in town. Mrs. Donaldson was remaining over Sunday with Mrs. Watt and would pay her official visit to Havelock Lodge on Monday.

Mr. E. Unitt, organist of the United Church, Port Hope, with several members of his choir, will give a recital in the United Church, Millbrook, on Monday, March 29, assisted by local talent. Mr. Unitt is leaving the same week for his new position as organist of Simcoe street church, Oshawa. The Monday concert is in connection with the re-opening ceremonies of the United church.

DAMAGED BY FIRE.

Bank, Together With Residences, Totally Destroyed in Devonshire Village.

LONDON, March 23 (Canadian Press).—Fire in Moreton Hampstead, a Devonshire village, destroyed the bank, co-operative store and 20 cottages last night. There was no loss of life.

R. C. HEARD

379 Water Street

Agency for the Renfrew Cream Separator.

TRUCK SCALES AND RANGES

Get Your Spring Supplies Now.
Wire Fence of All Kinds.
Steam and Gas Engines
Threshing Machinery.
A Small Lot of Winter Goods to Clear.
One 2½ I.H.C. Gas Engine, second hand, and 3 Second hand Plows.
REAL ESTATE OF ALL KINDS
Phone 1329

The Evening Examiner Picture Page

CANADIAN SOLDIER

"A Canadian Soldier," the painting by the distinguished English artist, Augustus John. It was painted during the war as one of the war records and is regarded as a characteristic work of the great artist. This reproduction is by permission of National Gallery of Canada, to which the picture belongs.

ON STAGE AND SCREEN

No. 1 picture above is Teddy Locke and No. 5 is Hil Palmer, both pretty and talented Canadian girls who are now playing with the "Three Little Maids," the all-Canadian musical comedy, which is at present touring the maritime provinces. No. 2 shows Maice, the dancer of many partners, and his latest partner, who is also his fiance, Miss Eleanora Ambrole. The screen sheik, Rudolph Valentino, is seen in picture No. 3, arriving from Paris after his divorce. He is accompanied by his brother, Alba Gugliemi, who he will introduce in the movies, and his nephew, Jo, and his sister-in-law, Mrs. Albe Gugliemi. No. 4 shows Queen Thomas, the popular British actress, leaving for New York to fulfill important screen and stage engagements.

HIS FIRST COON COAT

Lord Willingdon, who has been mentioned as a possible successor to Lord Byng as governor-general of the dominion, is shown above with Lady Willingdon, with whom he arrived in Canada last week. He is shown wearing a coon-lined coat for the first time, and apparently quite enamored by the sartorial revelation. Lord Willingdon is on his way to China on a mission for the foreign office in connection with the Boxer indemnity. He has been governor of Bombay and of Madras, and is lord-in-waiting to His Majesty King George.

OPPOSE LLOYD GEORGE

Vigorous opopsition to Lloyd George's land policy is naturally coming from the large landowners of Britain. Above are six of the largest estate owners. Top, left to right: The Duke of Portland, 183,000 acres; the Duke of Sutherland, one million acres; Lord Lonsdale, 175,000 acres. Bottom, left to right: The Duke of Devonshire, 186,000 acres; the Duke of Richmond and Gordon, 400,000 acres; and the Duke of Northumberland, 169,000 acres.

PICTURE BY CORREGGIO

Study of "The Head of a Bearded Man," by Antonio Coreggio (Renaissance), done in crayon. From the J. P. Morgan library collection. The study has been loaned in Canada for exhibition purposes.

MOVIE STAR HAS LIBRARY

Pola Negri, who is reported to have said that she has a library of 5000 volumes, is partly responsible for side tracking Michael Arlen into moving pictures.

MARITIMES O.K.

J. K. Flemming, foner prime minister of New Brunswik, who declares that the maritim provinces, despite their economic grievances, are not "going to rack ad ruin." Society

WELSH MUSICIAN

Sir Henry Walford Davies, chairman of the national council of music for Wales, who has contributed largely to the great revival of interest in music in the Old Country, is to be one of the speakers at the third triennial national conference of education in Montreal next April.

CHINESE CHAPLAIN.

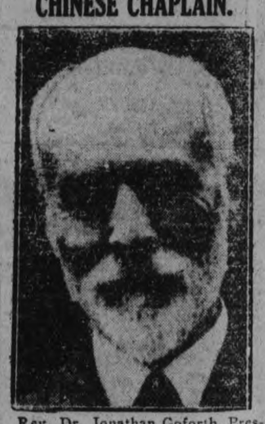

Rev. Dr. Jonathan Goforth, Presbyterian missionary to China, now home on furlough, who leaves Toronto for China to join the army of General Feng Yu-Hsiang as chaplain. He will continue to represent the Presbyterian church in China.

CONFERENCE SPEAKER.

Dr. J. H. Finley, editor of the New York Times, who is to be one of the speakers at the third triennial national conference on education to be held in Montreal next April.

ENGINEERS' PRESIDENT.

George A. Walken, M.E.C., who was elected president in succession to Dr. Arthur Surveyor, of Montreal, of th Engineering Institute of Canada. He is now managing director of the Vancouver Machinery Depot, Limited, and is also interested in other companies. During the Great War he rendered distinguished service with the Royal Engineers. He is a member for Point Grey in the British Columbia Legislature.

ADDRESSED CONVENTION.

A. H. Richardson, M.A.M.F., in charge of the reforestation division of the Ontario forestry branch, who addressed the Western Retail Lumbermen's Association at the annual convention in Winnipeg.

CONDEMNS SYSTEM.

Rev. I. M. Moyer, of Port Colborne, a delegate to the Ontario Prohibition Union convention, declared that the present liquor export system along the section of the international border near Port Colborne tended to promote unfriendliness between Ontario and the United Stataes.

EXPLORER'S NAMESAKE.

Jacques Cartier, La Presse, Montreal, namesake and descendant of the famous explorer, elected president of the newly formed Canadian Association of Broadcasters. Other officers are: Vice-president, Main Johnson of CFCA, Toronto Star, and secretary-treasurer, A. R. McEwan, Canadian National Railways radio system.

MONUMENT FOR OTTAWA

The magnificent monument which is to be erected in the Plaza, Ottawa, to commemorate Canada's sacrifice, sufferings and triumph in the world war, is shown above. The design is by Vernon March of Godden hue, Farnborough, Kent, England, and was selected in a competition comprising over 100 designs. The memorial is of bronze, on a stone base; the base being 26 by 24 feet, and the whole memorial 45 feet high. Through the arch a group of soldiers are charging and beyond is the artillery. The cost of the memorial will be $100,000.

HANSOM TAXI

A taxi, modeled after the once-popular one-horse power hansom cabs, returns in Paris as the latest contribution in automotive power.

EVEN THE COLOURS OF THE SPRING FLOWERS ARE OUT DONE IN OUR

NEW CHIC SPRING MILLINERY

Everyone visiting our Millinery Dept. is delighted with the variety of colours we are showing. And the shapes are even more varied than the colourings.

Hundreds of Hats have arrived—more are coming almost every day. Here are Hats for little folk, Hats for misses, Mother and Grandmother, Hats for everybody.

WE CAN SHOW YOU SMALL HATS, MEDIUM SIZED HATS, EVENWIDE BRIMMED HATS. THE SHOWING INCLUDES TURNED-UP NARROW BRIM, CRUSHED CROWN, SMART TAM CROWN, ITALIAN CROCHETED STRAWS, RIBBON HATS, PRETTY HATS OF SILK FAILLE, MOHAIR, TAGEL STRAW, HERRINGBONE STRAW, ETC. OUR VALUE CANNOT BE BEATEN. PRICES RUNS UPWARDS FROM $3.90

Bright Colored Hats for Easter

A good display of bright colored Easter Hats, made of crochet straw, Italian straw, corded silk, taffeta, etc. All distinctive styles—some with wide brims, others tiny rolled brims, creased crowns, soft crushed crowns, and many other smart styles. All attractively trimmed, and priced to sell at $6.75

Smart Fancy Straw Hats

Hats in the small and large side of Easter mode. All exceptionally good looking Hats in pretty shades of new Italian blue, Chartreuse green, rosewood, meerschaum, together with many other bright spring colors. Some plain, others combination ideas. Priced at $5.50

An Outstanding Value

In these attract Spring Hats in variety of jaunty styles. Flower and ribb trimmings in smart arrangements. Rangin in colors from light pa to the brighter ring colorings. A reasonably low priced at $4.50

Black Taffeta

One of spring's leading Taffeta Silk. ... lustrous Taffeta Silk. Nothing ... tractive than a smart Bl... dress. Here in stock in b... Selling at the low pric... $2.25

Heavy Flat Crepe

Greatly ... demand is this heavy quality ... dresses of distinctive style. Flat Crepe in twenty of the prominent ... Here in ..., from the light tints to the spring ... A real special, per dark ... yard $2.50

Donegal Tweed

Tweed is strongly favored for spring coats, suits, etc. Here in heather mixtures of grey, brown and tan. Comes in the popular 54-inch width. Selling Wednesday at the low price, per yard........ $1.69

New Spring Voiles

Real Normandy Voile with pretty stencilled small and spreading patterns. In such pretty shades as orchid, rosalind, Italian blue, maize, powder blue, and many others, including navy and black. A real value at the price, per yard........ 85c

Black Sateen Aprons

Very practical Aprons in all-over style. Made of a strong, firm quality sateen with bright sheen. Neatly trimmed with chintz. A real value for Wednesday selling at........ $1.50

Heavy Twill Middies

Made of serviceable, heavy white middy twill with blue flannel detachable collar and cuffs. These are very practical for school wear. Sizes 6 to 14 years. Selling on Wednesday at........ $1.49

Children's Rompers

Made of fine quality lustrous finished broadcloth. Colors of sand, blue, pink, etc. All pretty little styles. Trimmed with fancy braids in contrasting colors. Sizes 2, 3 and 4 years. Priced at.... $1.39

Pillow Cotton

Heavy quality, round thread weave, pure white Circular Pillow Cotton. These are mill ends and come in assorted lengths. In 40 to 44-inch width. A regular 65c value. Selling Wednesday for........ 33c

Fancy Ginghams

Fancy checks and interesting plaids, in the firm practical weave, in a good assortment of light and dark color combinations. Serviceable for women's and children's wear. 32-inch width. Price, yard.. 25c

Cuff Silk Gloves

Milanese Silk Gloves for spring with brilliantly colored cuffs in almond, sand and Long Beach. Sizes 6 to 7½. Priced at........ $1.59

THE HALL STORE

Fancy Gloves

Among the latest arrivals are these Suede Gloves in the swagger cuff style, with novelty cuff, embroidered in contrasting colors. In sand and beige shades. Sizes 6¼ to 7. Price........ $2.75

The YELLOW STUB

by Ernest Lynn

COPYRIGHT 1926 BY NEA SERVICE, INC.

BEGIN HERE TODAY

HENRY RAND, 55, a business man, is found murdered in a cheap hotel in Grafton. Police find a woman's handkerchief and the yellow stub of a theater ticket.

JANET RAND, his daughter, breaks her engagement with BARRY COLVIN because of the "disgrace." JIMMY RAND, his son, goes to Chicago, where the theater is. The stub is traced to OLGA MAYNARD, a cabaret singer.

Jimmy meets and falls in love with MARY LOWELL. Later he finds Olga. She faints at hearing police want her for murder. Mary, out with SAMUEL CHURCH, a wealthy lawyer, sees Jimmy lift Olga into a taxi and misunderstands.

Olga tells police the stub might have come into possession of a man who "picked her up" two nights before the murder. Jimmy receives mysterious warnings to leave Chicago and later is attacked by two men, but escapes.

With Jimmy and Mary estranged, Church gets Mary's promise to marry him. Jimmy and Olga, out one night, see a man they both recognize—she as the man who got the stub, he as the one of his assailants. The man escapes, but they identify him by his police photo as IKE JENSEN.

Church, motoring with Mary, runs over a dog. She breaks her engagement and writes Jimmy about it, but the office boy forgets to mail the letter.

Jimmy gets a phone call from Olga, saying she has found Jensen. He rushes to her apartment to find her gone. Her disappearance becomes a newspaper sensation. O'Day fills Jimmy's mind with new doubts by telling him he found a picture of Henry Rand in Olga's room.

Jimmy, walking with Barry, suddenly sees Kid Divis, a known intimate of Jensen, boarding a street car. He runs in pursuit, swings aboard the car. When Divis gets off, at the end of the line, Jimmy follows him through lonely streets and dismal fog. He sees Divis enter a house, and, after the door closes behind him, he approaches the house himself.

NOW GO ON WITH THE STORY

CHAPTER XLVII.

Jimmy, a gloom-shrouded figure in the fog, his pulses racing madly—whether from fear or excitement he did not know—slowly approached the house where he had seen Kid Divis disappear.

He stood now just in front of it. A short flight of steps led up to the front door, another short flight down to the basement entrance.

It was the basement entrance which Divis had used and Jimmy made his cautious way down the steps. He stood just outside the door, his ear pressed against a panel. But he heard nothing and for just a brief second he debated whether to try the door and see if he could slip in unheard and unseen.

But he had a change of mind. "Better look around first," and his voice, a low whisper, was eerie-like in the fog.

Again he was suddenly cold, his blood running chill. An involuntary shiver shook him as he stood in the basement entrance trying to decide on some plan of action that would enable him to see inside the houses without himself being discovered.

Fleeting memories came of boy-hood nights before the fireside with thrilling detective fiction. Surely, he thought, none of it was more hair-raising or perilous than this—and this, strangely, was real life. It was impossible, and yet it was true.

He knew, instinctively, that inside this house was the secret to those mysterious warnings he had received; to Olga Maynard's fate; to Jensen's whereabouts; even to his father's murder.

"If only this place wasn't so far from nowhere," he complained. "Foolish to try anything alone. Even more foolish to take the time to get police out here. They might clear out."

He thought of running to the nearest house and asking for help. But the nearest house was a good quarter of a mile away and, besides, how was he to know whether it would be friend or foe living there?

He climbed the stairs again and found himself at the front basement window. He peered at the darkness within, but saw nothing, and the silence was oppressive and fearful.

Slowly he made his way around to the side—the side whence he had seen the light shining down the road. The light was still there, casting a dull glow through a drawn shade. Jimmy bent down and looked.

He thought: "If anyone comes between the light and the window, I'll see his shadow."

He could detect a low murmur of voices, but they seemed far away. And no one moved between the light and the window. There was just that dim, unfriendly glow through the shade.

He strained forward, listening, and suddenly he thought he heard a voice rising on a note of anger. And, while he listened, the voice ceased. There was a brief silence, and then from the room came the sound of a woman's scream. . . .

He checked the cry that sprang to his own lips. The voice was Olga' Maynard's.

He turned around helplessly. Should he run for assistance, or should he try to enter the house alone? Would it do any good? It seemed so foolhardy, and yet—God!—Olga had cried out for help. She needed him.

As if in answer to his question, the cry came again. This time it was not a scream, but a low moan.

"God help us!" he cried. "I'm going in," and he ran as swiftly as he could around to the front entrance.

Before the door he paused. Should he try to rush boldly in—maybe by breaking a window—and trust to the value of a surprise attack? Or should he try by stealth?

"Hurry, hurry. Do something." His voice was a desperate whisper.

He cautiously tried the knob of the door that had opened in answer to Divis' knock. He was somehow not surprised to find that it turned. Divis had not locked the door behind him.

He stealthily turned the knob all the way, and then, with a silent prayer that the door swing open without a betraying squeak, he slowly pushed it open until there was enough space for him to push his body past.

Carefully he closed it behind him, felt the latch click home with only a faint sound, and stood in semidarkness in a hallway.

To his left, the door swung open, was an unlighted room. Jimmy judged that it might be a living room or, more probably, one of those old-fashioned basement "parlors."

Just ahead of him, and to his right, was a flight of stairs with thin carpet nearly worn through. And a little farther down the hall, and to his left, a door stood ajar, letting a broad beam of light sift into the darkness.

He judged it was the room through whose window he had first seen the light and outside which he had just been listening. He heard voices—a man's heavy bass, another man's voice, higher pitched.

He had heard that first one. It was Jensen. And he heard the labored, catchy breathing of a woman trying to suppress her sobs.

Then carefully, his hand supporting him against the wall, he tiptoed down the hall and peered into the room, taking pains to keep clear of the beam of light.

There, sitting in a chair, his back to the door, was Kid Divis. He had taken off his coat, but his cap still perched on the back of his head. Directly opposite Divis was Olga, likewise sitting in a chair. Her head was down on her breast. Jimmy could not be sure, but he thought her position indicated she was held in the chair, possibly by a rope around her arms.

And Jensen was standing. He held in his hand a heavy glass tumbler, half filled with whisky, or what Jimmy took for whisky. He drained it and set it down. He turned to Olga, his face brutal with drunkenness.

"Stop your snifflin'," he growled. He raised a heavy paw threateningly.

Jimmy stiffened. If he should strike her he would cast everything to the winds and rush blindly in. It was more than he could bear.

But Jensen changed his mind. His hand fell to his side and he shrugged, poured himself another drink.

"Go easy, Ike," said Divis. "Ain't ya had enough yet?"

"Aw shut up!" came from Jensen, thickly. "Y' make me sick."

Jimmy retreated slowly along the wall. He found himself again before the door that opened on the living room. His foot—luckily, it made no noise—came in contact with a hard object on the floor. He reached down for it, half groping, for he could not distinguish it in the darkness.

He picked it up, and to his touch it felt like a heavy, round metal knob, with a crudely fashioned handle. Holding it up toward the light that sifted from the other room, he beheld what apparently was the broken-off end of a heavy brass andiron.

Then he carefully set it down again and pulled off his overcoat and hat. These he laid on the floor just inside the front room. He picked up the broken andiron again and held it firmly in his right hand.

He stood there in the hall, wondering what he should do—what he COULD do. He wished for Lieutenant O'Day's powerful presence. Strange thoughts flashed through his mind . . . the heroes of those boyhood detective thrillers . . . how feeble and incompetent he looked beside them . . . he was scared—scared stiff—yet he knew that if Jensen laid his hands on Olga again he would dash madly, blindly, into that room and strike out with the crude weapon that he held in his hand.

He grasped the broken andiron more firmly. From the room came Jensen's drink-thickened voice again, his words an indistinguishable blur as they floated through the hall.

Then another sound—from upstairs. He jumped nervously. Loud and clear it came to his ears, the ringing of a telephone bell. It sounded strangely foreign to this old house. It came again, an insistent, long ring.

He heard a chair scrape in the room where he had seen Jensen and the others. Then Jensen's voice:

"Damn telephone. Naw, sit still, Kid. I'll answer it. . . . Probably the big feller wantin' to talk to me. Damn nuisance, the phone's upstairs."

Jimmy heard Jensen's heavy footfalls, saw his shadow move out into the hall and lengthen fantastically on the carpet.

He stepped quickly into the friendly darkness of the front room. Should he swing the andiron as Jensen passed to go up the stairs? Swing at his head with all his might and then leap madly in at Divis?

He decided against it. There was that telephone call. He wanted to know who was calling—whom Jensen had referred to when he spoke of the "big feller."

He stood where he was and let Jensen pass. He could have taken two short steps and reached out with his hand and touched him as he turned to mount the stairs. A sudden plan flashed through his mind as he saw Jensen's broad back moving upward. . .

He waited until the man had reached the floor above, heard him grunt "hello" into the phone, then, his muscles taut his nerves tense, he softly tip-toed, toward the lighted room.

Divis was still seated in the chair with his back to the door, his feet comfortably propped on the bare table. He was sipping slowly from the heavy tumbler that Jensen had been using.

As silently as a cat Jimmy moved. He could stil, hear Jensen's voice, muffled by the distance, at the phone.

And now he stood framed in the doorway. There was Olga, her head drooping wearily. She was tied in the chair, Jimmy saw. He took one cautious step toward Divis and saw Olga suddenly look up, saw the frozen horror on her face as she beheld him.

And Divis—Divis saw it, too. He set the glass down on the table, slowly moved to turn his head. . . .

And then Jimmy sprang forward, raising the hand that held the broken andiron.

(To be continued.)

Cocoanut Oil Fine For Washing Hair

If you want to keep your hair in good condition, be careful what you wash it with.

Do not use prepared shampoos or anything else that contains too much free alkali. This dries the scalp, makes the hair brittle, and is very harmful. Mulsified cocoanut oil shampoo (which is pure and entirely greaseless), is much better than anything else you can use for shampooing, as this can not possibly injure the hair.

BETTY COMPSON
Whose growing popularity and beautiful hair are movie topics

Simply moisten your hair with water and rub it in. Two or three teaspoonfuls of Mulsified will make an abundance of rich, creamy lather, and cleanse the hair and scalp thoroughly. The lather rinses out easily, and removes every particle of dust, dirt, dandruff and excess oil. The hair dries quickly and evenly, and it leaves it fine and silky, bright, fluffy, wavy, and easy to manage.

You can get Mulsified cocoanut oil shampoo at any drug store. It is inexpensive, and a few ounces will last everyone in the family for months. Be sure your druggist gives you Mulsified. Beware of imitations. Look for the name Watkins on the package.

$170 ROUND TRIP

"These Cunard, Anchor-Donaldson Third Cabin Vacations are a veritable boon to people with moderate incomes."

7 Sailings, Plymouth, Cherbourg, London. June 26, July 10, Aug. 20. To Liverpool July 2, July 30. To Belfast and Glasgow June 25, July 9.

Cunard

ANCHOR-DONALDSON LINE to Glasgow

Particulars from The ROBERT REFORD CO. Ltd. TORONTO (Phone Elgin 3471) or any STEAMSHIP AGENT

2

week-end with friends in Toronto.

Mrs. Harper Rollins visited her mother at Bunbrae for a few days this week.

Miss Myrtl Spencer is a guest of Campbellford friends.

Mr. John Marshall, manager of the box factory, is attending a cheese box conference, staged by the Dominion Dairy Commission in Ottawa this week. The chief object of this conference is to discuss the advisabity of making cheese of uniform se for export .

GREAT REJOICING BY RHEUMATIC CRIPPLES

If So Crippled You Can't Use Arms or Legs, Rheuma Will Help You or Nothing to Pay

Get a bottle of Rheuma today and wear a satisfied smile on your face tomorrow.

It's a remedy that is astonishing the whole country, and it's just as good for gout, sciatica and lumbago as for rheumatism.

It drives the poisonous waste from the joints and muscles—that's the secret of Rheuma's success.

But we don't ask you to take our word for it; go to McDermid & Jury or any druggist and get a bottle of Rheuma today; if it doesn't do as we promise get your money back. It will be there waiting for you.

I.O.O.F. EUCHRE PARTY.

Norwood Lodge Holds Very Sucessful Social in Hall.

NORWOOD, March 23.—Norwood Lodge I.O.O.F. held a very successful progressive euchre party in the lodgerooms on Friday evening. Miss Dienel was successful in winning the first prize for ladies and Mrs. J. S. Weir won the second prize. Mr. J. S. Weir won the first prize for the gentlemen and Mr. George Graham won second prize. There were fourteen tables played.

Mrs. Mortimer Clarke spoke to the Woman's Missionary Society of the United church in Tweed on Thursday evening. She addressed a meeting held in the United church, Havelock.

STIRLING NEWS

STIRLING, March 22.—Mrs. Bissonnette is visiting her son, Donald, in Toronto.

Mrs. Norah Wescott spent the

WELCOME W.M.S. ANNUAL MEETING

Officers For Coming Year Are Elected—Reports Read.

WELCOME, March 23.—The annual meeting of the Welcome W.M.S. was held at the home of Mrs. Elford on Thursday, March 18.

The president, Mrs. E. H. Martyn presided.

Mrs. E. J. Symons read the devotional lesson, followed by a leaflet, "Answered Prayer" read by Mrs. Crossley. Mrs. J. Pearce gave a reading, "The story of the first Easter Sunday."

Reports were heard from the corresponding secretary regarding the literature ordered, and from the treasurer, regarding the money raised. The different superintendents reported on their various departments. The group leaders then gave their reports.

Group "A' served lunch at three meetings and gave voluntarily. Amount, $20.50.

Group "B" had two meetings, gave a missionary tea and birthday money. Amount, $26.17.

Group "C" had two meetings, had a concert and gave birthday money. Amount, $26.86.

It was decided that the three vice-presidents be group leaders for next year.

The following officers were elected:

President—Mrs. E. H. Martyn.

First Vice-Pres. — Mrs. E. J. Staples.

Second Vice-Pres.—Mrs. F. Little.

Third Vice-Persident— Mrs. A. Lewis.

Recording Secretary— Mrs. W. Symons.

Assistant Secretary—Mrs. D. R. Clare.

Corresponding Secretary — Miss Thyra Martyn.

Treasurer—Mrs. Clare Symons.

The superintendents are to be appointed at the next meeting.

Mrs. E. H. Martyn, Mrs. D. R. Clare and Mrs. A. Lewis were the delegates appointed to attend the Presbyterial in Cobourg on April 20th. A dainty lunch was served by Group "C."

WELCOME NEWS

Rev. D. R. Clare was in Toronto this week.

Mrs. Graham of Peterboro is visiting her mother, Mrs. Fanning.

Miss Helen and Master Jack Brown entertained their friends at a masquerade party on Wednesday night. The costumes were both pretty and varied. The evening passed pleaasntly with contests and games. Later, waltzing and the old-fashioned square dances were indulged in.

On Friday Messrs. W. and A. Lewis attended Mrs. Moore's sale in Hamilton township.

Mrs. D. R. Clare spent the week end with her parents in Omemee.

Mrs. P. Andrews, who has been sriously ill with pneumonia, is slowly improving.

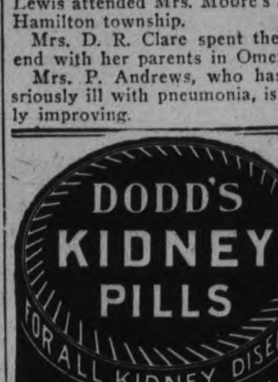

RED ROSE TEA "is good tea"

Red Rose Orange Pekoe is extra good. Won't you try it this time?

FURNITURE ON CREDIT

Here's your opportunity to furnish your home complete from attic to cellar and

SAVE 25 to 35%

Furniture of all kinds—beds, bedding, carpets, rugs, stoves, floor coverings, baby carriages, floor lamps, etc. sold on

EASY WEEKLY PAYMENTS to suit you. Prices guaranteed lowest in city.

$1.00 opens an account with us.

Home Furnishing Co.
208 Charlotte St.

Money-Saving Day in Cressman's Bargain Annex

SOMETHING NEW FOR THOSE WHO WOULD TAKE ADVANTAGE OF AN OPPORTUNITY TO SAVE MONEY

A Surprise Special

Will appear in our South George St. Window every day until the end of the month, and selling for one day only. Just occasionally will this Surprise Special be advertised. It will pay you to come and see this window every night. The values are truly exceptional. Monday we sold 50c Wabasso Circular Pillo wCotton for 34c, and today we sold Ladies' 50c Art Silk Hose, all perfects, for 29c. Wednesday it will be Graniteware.

A GREAT VALUE IN

English Colored Bath Towels

Wednesday **49c** Each

Large size, heavy quality, colored striped centres and borders, with fringed ends. Mostly values that show a saving of one-third to one-half of regular prices. Come sharp at nine o'clock for best selection.

Cressman's—Street Level and Bargain Annex.

9 A.M. TO 11 A.M.—TWO HOURS ONLY WEDNESDAY MORNING

Largest 12-4 Size Klondyke Flannelette Blankets

$2.19 Pair

A just-arrived shipment of Klondyke Flannelette Blankets selling for one day only—Wednesday. Less than wholesale cost of this excellent quality Canadian-made line. All are white with pink or blue borders.

Bargain Annex Only, Fourth Floor

A JUST-ARRIVED SHIPMENT OF 40-WATT

Tungston Lamps 19c

Selling in the Bargain Annex Wednesday.
No phone orders. Limit four Lamps.

Cressman's—Fourth Floor

9 A.M. TO 10.30 A.M.

ONCE AGAIN A NINETY-MINUTE SALE OF

Ladies' Balbriggan Bloomers, Wed'y 25c

Ladies' Fine Quality Balbriggan Bloomers in white and an assortment of colors. Good sizes.
No phone orders. Limit of four garments.

Cressman's—Bargain Annex, Fourth Floor

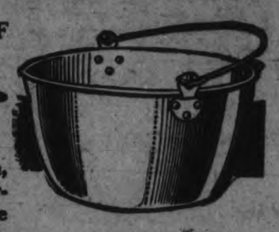

Bargain Annex Surprise Special For Wednesday!

A GREAT DAY'S SELLING OF THE WELL-KNOWN FIRST QUALITY

"HESPELER GREY"

Granite Ware

Any Article **63c**

This is a new shipment of splendid wearing utensils. Strongly made to withstand the rough usage usually given pots, pans and other articles about the kitchen. In the shipment are Dish Pans, Round Roasters, Straight Sauce Pans, London Kettles, Preserving Kettles, Water Pails and Potato Pots.

WEDNESDAY, ANY ARTICLE 63c

ON SALE FOURTH FLOOR ONLY—NO PHONE ORDERS

WE FEEL CONFIDENT YOU WILL APPRECIATE THESE

Wednesday Bargain Annex Values

34-INCH HEAVY QUALITY FLANNELETTE 23c
LADIES' ART SILK HOSE (SUBSTANDARDS) 33c
LADIES' SILK STRIPE VESTS AND BLOOMERS 39c
GOOD QUALITY WHITE STEAMLOOM 17c
FOUR-STRING CORN BROOMS (NO DELIVERIES) .. 29c
SPECIAL SELLING OF WASH GOODS AND GINGHAMS, YARD 25c

The CRESSMAN Company Limited

"The Store of Smiling Service"

BUY

Hemstitched Pillow Cases

IN THE BARGAIN ANNEX WEDNESDAY

24c Each

A new March shipment of Hemstitched Pillow Cases. Plain or stamped for embroidery. Full size. On Sale in the Bargain Annex only.

Cressman's—Fourth Floor

WEDNESDAY IS 19c HOSIERY DAY IN THE BARGAIN ANNEX

Ladies' 50c Mercerized Lisle Hose

ALL PERFECTS IN COLORS OF GREY AND BROWN. SUBSTANDARDS IN COLORS OF BLACK, BROWN AND SAND

19c

And Boys' and Girls' Fine Ribbed Cotton Hose (some imperfect) in colors of black and sand. Nearly one thousand pairs in all and all priced for the Bargain Annex Biggest Hosiery Day. Wednesday, 19c.
No phone orders.

Cressman's—Fourth Floor

OUR SPECIAL 25c HEAVY QUALITY

Yard-Wide Factory Cotton

19c

There is only a limited quantity, and the regular selling price is 25c, so we urge you to come early. Selling one day only in the Bargain Annex and Street Level. Wednesday, 19c.

Cressman's—Street Level and Bargain Annex.

RUBBERS

On Sale in the Bargain Annex Wednesday

For the next few weeks our streets will no doubt be quite wet most of the time. Many a serious illness comes from wet feet. Come Wednesday and procure a pair of these first quality Rubbers. Priced according to size.

WOMEN'S, BLACK OR BROWN 95c
MISSES' AND YOUTHS', SIZES 11 TO 2 .... 84c
CHILDREN'S, SIZES UP TO 10 ..... 69c

Cressman's—Bargain Annex, Fourth Floor

CONSERVATIVE ACCUSES LABOR MEMBER OF TRYING TO STIR UP, ETC.

(Continued from page one.)

Mr. Woodsworth wondered "If our flagwagger in Canada will follow the British lead so closely with Labor and Socialist ideals again prevail there."

Woodsworth's Motive.

W. W. Kennedy (Conservative, Winnipeg South Centre) asked what the motive was behind Mr. Woodsworth's resolution.

"I submit that this resolution deserves nothing better than to be buried by this House without bell, book or candle. It deserves short shrift," he said.

When had the Mother Country ever demanded that Canada participate in Empire wars? Mr. Kennedy asked. Canada, it was true, had entered into some of the Empire wars, but her entry had been by her own choice and by that alone. There had been no compulsion. She had answered the call of the national need, and the call kith and kin across the water. He hoped that she would do so again.

"Why declare that we will not do something which we are not bound to do?" asked Mr. Kennedy. He hoped that nothing would be done that would not add to our stature as Canadians.

Mr. Kennedy repeatedly clashed with Mr. Woodsworth.

What was behind the resolution? again asked Mr. Kennedy. He did not think it was a "sincere desire on the part of the hon. member to help Canada."

"I say his purpose is simply to gain a little kudos," said Mr. Kennedy, "with a certain little group of agitators in this country of whom we as Canadians should be ashamed."

Mr. Woodsworth immediately asked for a withdrawal. His sincerity, he said, was questioned.

Mr. Speaker remarked that all members of the House were supposed to be "honest and sincere." He hoped that Mr. Kennedy would be kind enough to make a withdrawal.

Mr. Kennedy replied that on the ruling of the chair he would withdraw his remarks regarding lack of sincerity. He now, however, questioned the motive of Mr. Woodsworth in introducing the resolution.

Anthem Incident.

He recalled an incident which occurred on the night of the adjournment. Mr. Woodsworth had only a few days ago risen to a question of privilege in connection with newspaper accounts of this incident. In his explanation to the House Mr. Woodsworth stated that he had not risen to his feet when the National Anthem was being sung, partly because he was not aware of the fact and partly because he did not particularly approve of the circumstances and conditions under which it was sung.

Mr. Kennedy desired to draw attention to another incident in which Mr. Woodsworth had not risen to his feet when the National Anthem was being sung. Subsequent to the general election and prior to the convening of Parliament, the Manitoba branch of the Canadian Institute of Mining Metallurgy had held a dinner. Mr. Kennedy was present in addition to Mr. Woodsworth and A. L. Heaps (Labor, Winnipeg North). On that occasion, although all three were guests, Mr. Woodsworth and Mr. Heaps had remained seated while the King was being toasted.

Mr. Woodsworth again jumped to his feet. This statement, he declared, was "absolutely untrue." Mr. Heaps also denied the statement.

Mr. Speaker ruled that Mr. Kennedy should withdraw.

Rt. Hon. Arthur Meighen, Conservative leader, pointed out that Mr. Kennedy had himself been present on this particular occasion. Surely he was in as good position as Mr. Woodsworth to observe what transpired.

Mr. Kennedy remarked that apparently under the rules of the House he could not question Mr. Woodsworth's sincerity. Mr. Woodsworth, however, evidently could characterize a statement made by him as untrue.

Speaker Lemieux ruled that the statement should be withdrawn.

"I defer to your ruling," said Mr. Kennedy.

Mr. Woodsworth asked for a withdrawal.

"I reneat it is true," heatedly retorted Mr. Kennedy.

Speaker Lemieux again intervened to ask for a withdrawal.

The Winnipeg Strike.

Mr. Kennedy referred to the Winnipeg strike. Mr. Heaps, Mr. Kennedy said, had been "clever enough to be acquitted when he was tried following that strike." But, added Mr. Kennedy, Mr. Heaps and his confrere, Mr. Woodsworth, "were the prime movers in that strike."

Mr. Woodsworth declared that he had not arrived in Winnipeg until the strike was in progress. He could not therefore have been a "prime mover" in the strike.

Mr. Woodsworth was continuing to speak further when objection was made by Mr. Meighen.

Mr. Meighen stated that Mr. Woodsworth could not "under the shield of privilege" deliver another speech.

Mr. Woodsworth repeated that he denied that he had been a prime mover in that strike.

Entitled to Explain.

Mr. Meighen, persisting in his objection, the Speaker ruled that Mr. Woodsworth was entitled to make an explanation on a question of privilege. "If I was accused of being an arch conspirator behind the Winnipeg strike, I would feel that I had a right to explain on a question of privilege," said Speaker Lemieux.

Mr. Woodsworth explained that he did not arrive in Winnipeg until the strike had been in progress for three weeks, when an Order-in-Council had been passed by the Government of which the leader of the Opposition was the leader, depriving certain people of their right of trial by jury——

Mr. Meighen intervened on a question of privilege. "We have got where I expected," he said. "Now I want to make a speech on that." He said that the legislation referred to by Mr. Woodsworth had not been passed by the Government of which he was head. Also it did not deprive anyone of his right of trial by jury.

Mr. Meighen was going on when, as a number of members shouted for order, Speaker Lemieux again intervened. The Speaker ruled that there could not be a long explanation on a question of privilege.

"I yield to your ruling," said Mr. Meighen. "It is entirely right." He would only ask that it be applied to Mr. Woodsworth.

Mr. Woodsworth continued his explanation and again Mr. Meighen rose.

Hon. Ernest Lapointe, Minister of Justice, rose simultaneously on a point of order. There was much pounding of desks and crying of order as the three members all tried to get a hearing.

Speaker Lemieux asked that the members respect the rules of the House. He declared that he was satisfied with the statement of Mr. Woodsworth that he was not one of the chief movers in the Winnipeg strike and that this statement must be accepted by Mr. Kennedy.

"I bow to your ruling," said Mr. Kennedy. Then he turned again to Mr. Woodsworth. "Were you one of those who assisted in forwarding the strike in question?" Mr. Kennedy asked.

Repeats Statement.

Mr. Woodsworth said that after the legislation which he referred to had been passed, and after a British subject whom he knew had been "threatened with deportation by the hon. gentleman who leads the Opposition"——

"I rise to a point of order. That statement is absolutely false. I demand it be withdrawn," interrupted Mr. Meighen.

The Speaker asked for a withdrawal.

"What am I to withdraw?" asked Mr. Woodsworth.

The Speaker explained that Mr. Meighen had denied the statement just made.

"Very well, Mr. Speaker, I withdraw until such"——

"Withdraw absolutely," shouted a number of the Conservative members.

The Speaker said that the withdrawal must be made absolutely, and Mr. Woodsworth agreed.

Mr. Kennedy continued. He said that Mr. Heaps had stated earlier in the session that he had never heard of a precedent being broken but it gave him pleasure. He charged that behind the resolution was the purpose of stirring up the country into dissension and discord.

Fatten on Discord.

"Discord and dissention are the meat and drink upon which these Labor members from Winnipeg fatten," declared Mr. Kennedy. They were more concerned with keeping alive the small discontents of Labor than in the solving of the real problems. "If the Winnipeg Labor members are the true representatives of Labor in this country, then God help Labor," he declared.

The Government had been saved early in the session by a majority of three votes. Two would have been sufficient to change the decision. The Government had, in fact, been maintained in office by these two Labor members from Winnipeg.

Mr. Lapointe rose to a point of order and declared that three-fourths of Mr. Kennedy's speech had been out of order and irrelevant to the subject.

Mr. Kennedy concluded that Canada was the senior member of the Empire partnership. She would be in the future, as in the past, prepared to accept her responsibilities.

Henri Bourassa.

Henri Bourassa (Independent, Labelle) said nothing would be gained by minimizing the problem of Imperial relations.

Mr. Bourassa declared that the present was the proper time to consider the subject matter of the resolution. The Empire was at peace, and careful study should be given in a serious manner before the next Imperial Conference.

BOYS ARE GUESTS AT C.G.I.T. BANQUET

Girls Entertain Members of C.S.E.T. Squares—Lakefield News.

LAKEFIELD, March 23.—Mrs. (Rev.) S. A. Kemp and the C.G.I.T. group of the Regent street church entertained the Katchewanooka and Star squares of the Tuxis Boys and Trail Rangers at a unique and most enjoyable party on Wednesday night in the basement of the Regent street church. The large room was decorated with green and white and the tables were laid in the oblong form and were decorated with green streamers, shamrocks and other symbols of Saint Patrick's day. The two long tables were centred with cleverly designed pens of green pigs, each in charge of a green clad swineherd. The shorter tables were each centred with harps, the national musical instrument of Ireland. Shamrock cutouts hung from the white streamers on the electroliers and even the bountiful and delicious "eats" carried out the idea of the day.

About seventy were present, including twenty-seven girls of the C.G.I.T. group, wearing their uniforms consisting of navy shirts, white middies with blue collars trimmed with white braid and the C.G.I.T. monogram on the left sleeve. The girls looked neat and trim and many compliments were paid to their appearance by the boys. One boy remarked, "I wish girls would dress that way all the time, they look so nice."

After a programme of games and promenades supper was served by a committee of ladies and to the abundant repast the young people did full justice. Among the adults were Rev. and Mrs. Kemp, Rev. P. L. Jull and Mr. A. B. Burrows, Mentors of the Star and Katchewanooka Squares respectively, and Mrs. Burrows. Brief speeches were given and the following medals were presented in connection with the recent bond selling campaign: to Russell Payne and Harry Sherin, silver medals and to Donald Kidd, Ivan Crowe, Lemuel Pammett, Gordon Porter, Ted Leonard Jack Leonard, Stanley Darling and Sam Spence, bronze medals.

The evening was most enjoyable and marks an epoch in the history of young people's work in the village.

The Mission Band of the Regent street church held a very successful concert on Tuesday evening in the basement of the church, Rev. S. A. Kemp presided and in his address he stressed the value of training the young in the knowledge of missions and of giving the children a definite part in church life. Those engaged in this work have both a responsiblity and a privilege.

Each number was well given and well received by the audience which was large and appreciative.

The following is the programme: Chorus, the Mission Band; prayer; chairman's address, Rev. S. A. Kemp; recitation; Earl Robinson; recitation, Isobel Brown; solo, Thelma Bullock; recitation, Gray Kemp; solo, Donald Smith; piano solo, Evelyn Grant; recitation, Ralph Darling; solo, Mila Bogue; recitation, Robert Spence; Teddy Bear drill; recitation, Douglas Smith; duet, May and Emily Payne; recitation, Vivian and Jack Hendren; Orchestra selection; piano duet, Marion Wagar and Mildred Purdy; chorus, "Be Happy"; play, "Inasmuch," C.G.I.T. group; duet, Evan and Jack Hendren; Orchestra selection; drill, Canada and her Provinces.

Mr. and Mrs. Nathan Payne entertained a few friends on Tuesday in honor of Mr. Payne's seventy-first birthday. Mr. Payne, who is an ardent devotee of the sport of Isaak Walton, was presented with a beautiful fishing rod accompanied by many good wishes for a lucky catch.

A lucky number night was held on Wednesday at the rink. Miss Mary Johnston, with number 36, was the winner of the prize.

A sign of spring is the appearance and popularity of ice cream cones at the rink. Mr. H. J. Brown, who has the refreshment stand, has done a thriving trade in cones for the past week. Cones have supplanted the hot dogs so popular in mid winter.

A building 250 feet higher than the Eiffel tower is proposed in New York City.

CHEMONG ROAD BAD AT PRESENT

Number of Accidents Are Reported During the Week End.

LOADS OVERTURNED.

The effects of sun and rain on the country roads are reflected in the large number of mishaps that have taken place on Chemong Road during the past few days. A load of wood, that had been overturned, lay all week end on Sanderson's hills. Another unfortunate teamster had the mortification of seeing his load overturned twice within a quarter of an hour. Still another on the Fourth Line of Smith upset his rig and his load, which consisted of hogs, disported themselves in lively fashion among the snow until they were all recaptured.

REBEKAH HEAD VISITS BRANCH

Sister F. Donaldson Pays an Official Visit to Millbrook.

MILLBROOK, March 23.—The official visit of Sister Francis Donaldson, President of the Rebekah Assembly of Ontario, to Golden Sheaf Rebekah Lodge No. 176, on Friday evening, was an event of special importance.

Sister B. Watt, Past President of the Assembly, accompanied Mrs. Donaldson, and two candidates, Sister Lila White, and Brother Harold Rowan were initiated into the Rebekah Degree, the ceremony being under the supervision of the Degree Captain, Brother P. I. Bentley, P.G., with Sisters Mina Bradley, P.N.G., Irene Fallis, P.N.G., Ethel Vance, P.N.G. and Mabel Fallis, P.N.G., in the respective chairs.

At the conclusion of the business session the president gave an inspiring address, explaining the progress and ideals of the Order in a most helpful manner leaving all present with a desire to cooperate more fuly with the privileges of Oddfellowship, and the opportunities which are possible through this connection.

Sister Watt, who is always warmly welcomed in the local Lodge, also spoke briefly, her description of the I.O.O.F. Home in Toronto inspiring pride in the work which the institution is so worthily accomplishing.

Adjournment was later made to the dining-hall which was appropriately decorated for the occasion, shaded lights, streamers, etc., in the Rebekah colors, while vases of marigolds added to the attractiveness of the well-laden tables. The social committee of the Oddfellows Lodge, under convener Brother F. N. Alcorn, had kindly looked after the supper preparations so that none of the Rebekahs need miss the session during the president's visit.

A toast list followed the banquet, Brother P. I. Bentley, P.G., being toast master.

Following the toast to "The King," the list included: "The Grand Lodge," proposed by Brother V. R. Hunter, P.G., Sister Donaldson, president of the Rebekah Assembly, responding; "The Home on the Hills," proopsed by Brother Wilbert Thorne, and responded to by Sister Watt, Past President of the Rebekah Assembly; "Our Order", proposed by Brother H. A. Fallis, P.G., and to this Brother R. I. Fallis, Noble Grand of the local I.O.O.F. Lodge, was to have responded, but owing to his absence through illness Bro. Bentley took his place; "The Ladies" proposed by Brother T. H. Bradley, P.G., Sister B. P. Burnham responding.

The attendance was smaller than the importance of the occasion warranted but because of the unfavorable state of the roads many from the country were unable to be present; between seventy and eighty sat down to the banquet.

Sister Watt intimated that the degree team from one of the Toronto Lodges is to visit Golden Links Rebekah Lodge, Peterborough, in May, and invited the local Lodge to be guests of its sister organization on that evening. As it will be possible by that time to travel by motor, and as the Millbrook Lodge has spent several very pleasant evenings with the Lodge in Peterborough, it is porbable that a considerable number of the members will gladly accept the invitation.

OBITUARY.

JOHN CRAIGHEAD

CAMPBELLFORD, March 23.—Ernest and William Craighead of the English Line have returned from Alpena, Mich., to which city they were called by a telegram announcing that their brother, John, had been accidentally killed. When they reached Alpena they learned that their brother had been struck by one of the automatic cars that are operated in connection with the stone quarries and that death must have been instantaneous. These cars are run without a motorman and the unfortunate man was dragged a considerable distance, his body being badly mutilated.

The late John Craighead was born in Seymour Township, the son of the late Mr. and Mrs. Alex. Craighead, but had resided in Alpena for about 30 years. He is survived by his wife, three sons and one daughter. Ernest and William Craighead of the English Line, and Thomas of Saskatnoon are brothers. The sisters are Mrs. William Hay and Mrs. Fred Strollery of Seymour, and Mrs. Miles Wilson of Yarker.

ARRESTED FOR DESERTING WIFE

Toronto Man Also Charged With Abducting His Daughter.

COUNTER CHARGES.

WINDSOR, Mar. 23 (Canadian Press)—Wanted at Toronto on a warrant said to charge him with wife desertion and abduction of his five year old daughter, Dr. Max Mayer, 32 years old, was arrested at Leamington yesterday morning by Constable Athol White, of the Provincial Police.

Taken to Windsor police headquarters, Dr. Mayer refused to give up possession of the child. He said he wanted to prefer counter charges against some members of his family.

MAN'S FALL FATAL.

THREE RIVERS, Que., March 23.— Rev. Sister Francois-Xavier, 60, Mother Superior of the Ursulines Convent, was instantly killed here Monday, when she fell from the top of a stairway.

Grippe

Now when the germs of Grippe abound, physicians advise keeping the bowels open. Constipation poisons the blood, lowering your resistance to the germs of infectious diseases.

Constipation is dangerous for anybody. Nujol is safe for everybody. It does not affect the stomach and is not absorbed by the body. Medical authorities approve Nujol because it is so safe, so gentle and so natural in its action.

Nujol makes up for a deficiency of natural lubricant in the intestines. It softens the waste matter and thus permits thorough and regular bowel movements without griping.

Nujol can be taken for any length of time without ill effects. Unlike laxatives, it does not form a habit and can be discontinued at any time.

Ask your druggist for Nujol.

Nujol FOR CONSTIPATION

WOMEN'S PAGE

SOCIETY

Mrs. L. D. Crowe of Kingston and her little nieces, Bernice and Doreen Quinn of Calgary were guests of Miss Helen Quinn, 32 Cricket Place, for the past few days.

* * *

Visitors in the city for the reception at Mount St. Joseph were Mr. R. I. Quinn, Miss Genevieve Quinn, R.N. of Detroit, also Miss Geraldine Moran of North Bay, who were guests of Miss Helen Quinn, 32 Cricket Place.

* * *

A very pleasant evening was spent at the home of Miss Mary Carey, 529 Albert street, last Tuesday, before her departure for Moose Jaw, where she has been transferred from the local branch of the Barrie Limited to the Moose Jaw branch. During the evening she was presented with a handsome hat box from the members of the Park street Sunday School, of which she was a member. The address was read by Mrs. Richardson, and the presentation made by Mrs. Deyell. She was also presented with a silk parasol from the "Lucky Seven Club," an address being read by Miss Wilson and the presentation made by Miss Rose Williams. The evening was spent in games and dancing.

HEDDA HOYT TALKS ABOUT THE THINGS THAT INTEREST THE BUSY WOMAN OF 1926.

SUITS.

By HEDDA HOYT
(Written for the United Press)

NEW YORK, March 23 (United Press).—The suit is coming into it's own again. For several seasons suits have been flitting in and out of style in various ensemble disguises. This spring, however, we shall see the little two-piece suit which takes it's lines from the popular jumper frock parading in all it's glory.

Practicality and smartness are combined in the new short jacket ensemble. The frock beneath the short jacquet is sleeveless or short-sleeved so that it is practical for sports or an afternoon bridge or tea. The jacket is of jumper length, generally blousing a bit over a low-placed belt of self fabric. When the jacket is worn one has a smart street suit ready for any day occasion and then the jacket is removed it remains for the blouse portion to say whether it's a tea time or sports frock.

For dressy occasions the blouse may be made of silk crepe matching the shade of the woolen suit fabric. It may be embroidered or trimmed with gorgeously colored sleeves, etc. While for sports wear the upper portion of the frock is generally V-necked, short-sleeved and made of the same material as the jacket.

On some dressy models the coat matches the trimmings of the dress rather than the dress itself. Thus the coat may be of solid embroidered material matching the embroidery used on the frock.

Twill or tweed with a sleeveless bodice portion of silk crepe is both practical and comfortable for early Spring. Greens, blues and bois de rose shades are those which will be popular as Spring advances.

Bolero jackets worn with frocks which have colorful bodices are smart on slender persons. One sees many of these in the Misses' departments. Some are simple affairs of navy twill or light weight worsted worn with white silk bodices with Eton collars and red string ties. Skirts may be pleated or circular.

TRIAL COSTS $6,000.

WINNIPEG, Man., March 22. — (Canadian Press.)—The preliminary hearing of Joseph X. Hearst, who is being tried on charges of fraud, arising out of the failure of the Hearst Music Publishers of Canada, Ltd., has cost the Government $6,000 to date, according to Hon. R. W. Craig, Provincial Attorney-General. The hearing has been proceeding since the middle of December, 1925. More than 120 witnesses have been examined and about 1,100 exhibits filed.

Man is created free, and is free, even though born in chains.—Schiller.

Fine for catarrh when melted in a spoon or snuffed up the nose and vapors inhaled.

Head and Chest Colds Relieved In a New Way

A Salve which Releases Medicated Vapors when Applied Over Throat and Chest.

Inhaled as a vapor and, at the same time absorbed through the skin like a liniment, Vicks VapoRub reaches immediately inflamed, congested air passages.

This is the modern direct treatment for all cold troubles that is proving so popular in Canada and the States where over 17 million jars are now used yearly.

Splendid for sore throat, tonsilitis, bronchitis, croup, head and chest colds, catarrh, asthma or hay fever.

Just rub Vicks over throat and chest and inhale the medicated vapors. It quickly loosens up a cold.

VICKS VAPORUB
OVER 21 MILLION JARS USED YEARLY

ECLIPSE FASHIONS
Exclusive Patterns by Hazel Burgess

1246

The New Costume Blouse

Fashioned of a lovely printed and bordered material, is this over-blouse of Russian influence that is almost a dress, so long in length is it. Fine tucks define the hips, and create just enough fulness to give the new bloused effect at the sides. Note the smart arrangement of the tie collar at neck, and front opening back to form a V. A sleeve extension is joined to the kimono shoulders and gathered into bands at the wrists. No. 1246 is in sizes 34, 36, 38, 40 and 42 inches bust. Size 36 bust requires 2⅝ yards 40-inch all plain material, or 2¼ yards 54-inch bordered material as illustrated. Price 20 cents.

The secret of distinctive dress lies in good taste rather than a lavish expenditure of money. Every woman should want to make her own clothes, and the home dressmaker will find the designs illustrated in our new Fashion Book to be practical and simple, yet maintaining the spirit of the mode of the moment. Price of the book 10 cents the copy.

Pattern Purchase Coupon

Address Fashion Department, Evening Examiner

No. ..... Street .....

Name .....

Pattern Number ..... Size .....

Town .....

Province .....

Amount Enclosed .....

Price 20 cents each—coin preferred

Menus for the Family

(By Sister Mary.)

Breakfast—Orange juice, cereal cooked with dates, thin cream, crisp graham toast, milk, coffee.

Luncheon—Creamed sardines, lettuce sandwiches, whipped fruit jelly, walnut crackers, milk, tea.

Dinner—Boiled mutton, caper sauce, steamed brown rice, turnips in lemon sauce, head lettuce with combination salad dressing, rhubarb custard pie, bran bread, milk, coffee.

Children under school age should be served a poached egg on toast in place of the creamed sardines on toast. However, the sardines are so "tasty" that the recipe follows. This is a good chafing dish concoction.

Creamed Sardines.

One box large sardines, 2 tablespoons butter, 2 tablespoons flour, 1 1-2 cups milk, 2 tablespoons lemon juice, 1-2 teaspoon salt, 1-2 teaspoon paprika, triangles of crisp toast, 2 hard cooked eggs, parsley.

Remove skin and bones from sardines. Melt butter, stir in flour and slowly add milk, stirring constantly. When mixture boils add salt, paprika and lemon juice. Add whites of eggs finely chopped and sardines, whole or broken as preferred. Keep hot over hot water. Arrange toast on a hot platter, cover with creamed fish and sprinkle with yolks of egg forced through a ricer. Garnish with sprigs of parsley and serve.

This makes a most attractive looking dish as well as an unusually delicious one.

(Copyright, 1926, NEA Service, Inc.)

CANADIAN PACIFIC TRAIN SERVICE, TORONTO-TWEED.

Toronto-Tweed— Effective April 1st, training leaving Toronto 5.10 p.m. daily except Sunday, operating Toronto to Havelock, will operate through to Tweed, arriving at 10.20 p.m. Commencing April 2nd, train for Toronto now leaving Havelock 6.40 a.m. daily except Sunday, will be operated from Tweed leaving at 5.30 a.m.

Colored Glassware -:- By Annette Bradshaw

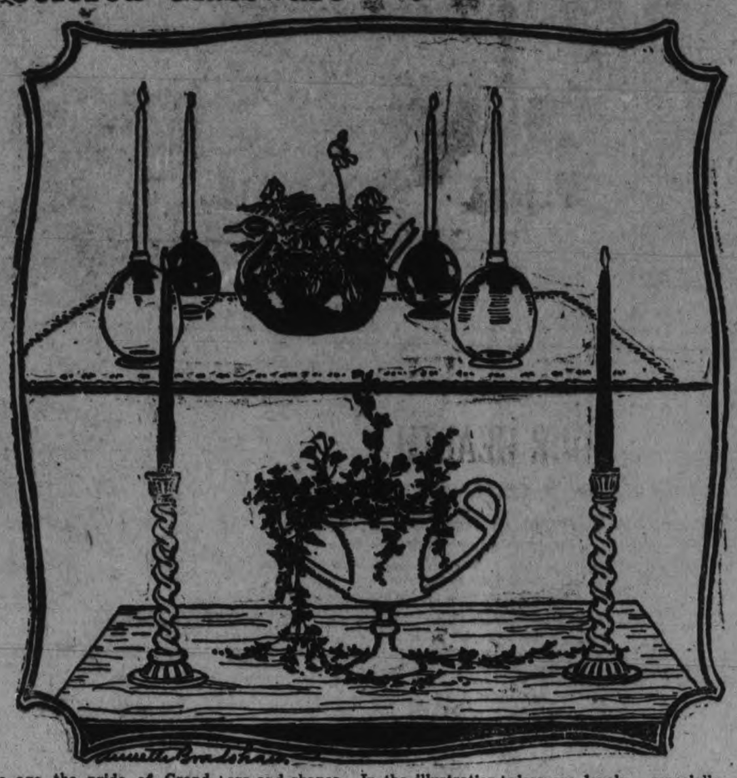

Years ago the pride of Grandmother's life was the colored glassware with which she decorated the "sideboard" and china closet, and it was only on special occasions that it was brought out for use. Then fickle Dame Fashion decreed that only glassware of the purest crystal was correct, and the lovely colored glasses went into the discard. But the pendulum has swung back and now attics and antique shops are being searched for the old time glasses and bottles and dishes of colored glass.

The lovely venetian glassware can be had in the most wonderful colors and shapes. In the illustration above, the centre-piece is a flower dish shaped like a swan, in a rich crimson glass, with crystal bill and tail. The candlesticks are old wine bottles of the same shade. These are used in place of the more formal silver and add a charming note of color to the table.

In the lower illustration, the centre-piece chosen is an urn of creamy Italian pottery. The twisted candlesticks are also of pottery and the effect was adorable, as the urn had been filled with ivy and the candles matched the green of the ivy.

Where a low centre-piece is desired, the low, flat bowls of colored glass are lovely, especially when they have one or two of the artificial lotus blossoms floating on the surface, or several short stemmed roses in a glass frog, or one can fill the dish with pansies or violets.

Where one does not care for the highly colored glassware, there is a wide choice of iridescent glassware that is altogether charming.

The use of the colored glass need not be confined to the dining table. Candlesticks, bowls, flower vases and dishes, even aquariums are to be had in color that will give a restful note of harmony to the living-room. But like everything else, don't overdo it, because "enough is plenty."

HER OWN WAY
by a Girl of Today

AN EMBARRASSING QUESTION.

Although I didn't know why, Jerry Hathaway inspired me with confidence. I wasn't nearly as blue as when I came into the restaurant. I felt as though I had a host about me, for with Mamie and Jimmy and now Mr. Hathaway, I knew that at least I had someone to go to if I got into trouble.

I trusted Jerry Hathaway immediately, and I could see that Jimmy thought he was about all there was in friends.

"I'm really glad I'm out of the place, Mr. Hathaway," I said. "I hated it from the first, but it paid good money and I presume if something like this had not happened, I would have stayed there a while longer.

"I don't believe I'm as cocky, Jimmy, as I was when I left home, and that weekly pay check from the Beaux Arts stood between me and starvation."

"Judy," said Jimmy Costello, seriously. "Do you realize that you've got on awfully well? Think of the girls that have been turned out on the streets as you might have been. When I think of that outfit over there and how they treated you and will probably treat other girls as they come, I just want to go and wipe up the floor with all of them. As it is, you found a good friend in Mamie Riley who took you into her home and heart. And, just when you couldn't stand it any longer I came onto the stage and now Jerry'll get you back your money tomorrow and that'll make you easy until you get another job."

"Why didn't you take Miss Dean into your office, Jim?"

Jimmy Costello reddened.

"She's not a stenographer," he stammered by way of explanation.

"Oh," was Mr. Hathaway's comment, and by his tone I knew that Jim had girls in his office that were not typists.

I confess I was angry and hurt. What was there about me that made it impossible for James Costello to take me into his office? I made up my mind to ask him the moment Mr. Hathaway left us. I was glad that our spaghetti came in at that moment for it gave me a chance to be silent and I was afraid if I spoke I would burst into tears.

Jim noticed that I was very quiet and he knew why but he refrained from making any comment.

Jerry Hathaway excused himself when the coffee appeared. He, too, felt the coldness of the amosphere.

"Where will I bring your money, Miss Dean?" he asked.

(To be continued.)

SUING CAROL

The above photograph shows a recent study of Zizi Lambrino, first wife of the ex-Crown Prince Carol of Rumania, and her little son. Prince Carol's marriage to Zizi Lambrino was annuled by the Rumanian courts. Now that he has renounced his rights to the throne his ex-wife, Zizi, has brought suit against him in France, where Carol is now.

FLAPPER FANNY says

You don't have to be a taxidermist to stuff a chicken.

When two Abyssinians have a dispute they ask the first intelligent man they see to act as judge, and his decision is accepted as final.

Cuticura Soap Shampoos Keep The Scalp Healthy

Regular shampoos with a suds of Cuticura Soap and hot water, preceded by light applications of Cuticura Ointment, are most effective. They do much to cleanse the scalp of dandruff, allay irritation, stimulate circulation and promote the healthy condition necessary to a luxuriant growth of hair.

Sample Each Free by Mail. Address Canadian Depot: "Bienhouse, Ltd., Montreal." Price, Soap 25c. Ointment 25 and 50c. Talcum 25c.
Cuticura Shaving Stick 25c.

ADVICE TO GIRLS
By Annie Laurie

DEAR ANNIE LAURIE:

I am a young girl in my teens and am coming to you for advice.

I met a young man over three months ago at a dance and I seemed to like him real well, but just thought that he was another fellow that would pass out of my mind in a short while. But instead of that he made a date with me before the dance was over, and I accepted it, and went with him steady until about two weeks ago.

Dear Annie, there is another girl. It is the same girl that introduced me to him that he took out before I met him, and when I started to go with him he told me not to go out with her that I was a better girl than she was, and I promised him I wouldn't. I see that now he is taking her out himself, but he didn't want me to know it, but I found it out just the same.

We are of different religion, and his people did not like the idea of him going out with me either, so do you think that this is why he takes this other girl out? I really believe he loves me as much as I love him.

Hoping to see my letter in the Examiner as soon as possible.

BROKEN-HEARTED.

BROKEN-HEARTED: I may not be much consolation to you to tell you this, but you are only one of thousands of girls who get into such triangular situations. It is a pity that you took this young man so seriously. After warning you about this other girl, and giving you the idea that she was not as good as you, he goes back to her again. He may have had a quarrel with her and told you this to get even with her, or he may have wished to prevent her from telling you all that she knew about him by making you break off acquaintanceship with her, or again, you may be too quiet for him and he has gone back to a different type of girl. Figure it out for yourself, but do not forget in any case that he is not of the highest type of man.

If the religious aspect has cropped up, and his people object to you on account of difference in creed, you have another problem to face altogether, and, again, if he has not stamina enough to stick by you against their wishes (as you say that he loves you) he is once more showing the yellow streak. After all, the world is very wide, and there are hundreds of people in a city like this who will be better friends to you than either of these. As you are in your teens, I advise you to shake your life free from both of these people and go your own way, apart from them entirely. They are not worth the trouble they are giving you, and you will come in time to realize that this love is merely a shadow of the real thing. A real affection does not regard religion or anything else. It steps around such things and goes straight ahead.

HOME-MAKING HELPS

TOOLS FOR THE HOUSEWIFE

To speed up kitchen work time and labor-saving tools must be at hand. In most families two regular meals are served each day, with, in the average home, a light luncheon.

A conveniently arranged kitchen is the first necessity, with plenty of hot water, modern plumbing, an up-to-date stove, plenty of daylight and electric light, good ventilation and sunlight. In the porcelain sink a three-sided white enameled strainer saves steps while preparing dinner, and a step-hinge garbage bucket saves bending one's back when clearing up after dinner.

The meat grinder should be washed and dried and put in its box after each using and not allowed to remain screwed to the table, where it is in the way and gets dusty as well. If a coffee mill is used it also should be covered when not in use. All kitchen cutlery should be washed, sharpened and returned to the drawer in perfect condition after each using. Meat saw, small cleaver and chopping knife should be kept bright and sharp.

Almost anything can be used as a mold, bowls of various sizes and little after-dinner coffee cups make splendid individual molds for jellies in an emergency. It is foolish to collect a lot of stuff that is seldom used unless pantry room is plentiful.

Among the kitchen basting spoons don't forget the ladle which is so very handy at serving time, for it holds just enough soup for a serving. The ladle and spoons should hang within easy reach of the stove. Good-sized squares of cheesecloth are very handy when cooking to use to handle things that are likely to drip. They wash out so easily and save the temptation to use dish towels for the purpose.

SCOLARS ENTERTAINED.

Annual Treat For Pupils of Deloro Sunday School.

MARMORA March 23.—Through the kindness of Mr. and Mrs. G. E. Blake, the scholars attending the Deloro Sunday school were given their annual treat on Friday evening. Ladies of the village rendered generous assistance so that an enjoyable ttime was spent by the children. The prize distribution is laid over till a forthcoming Sunday.

It is the Flavor that Counts

"SALADA" TEA

has the largest sale in North America.

The Woman's Day

Written by a Woman for Women.

Touching brightly on woman's every major interest in life from books and babies to politics and psycho analysis.

(By Allene Sumner)

TABLESPOON O' NEWS

Divorce to the tune of 7 to every one marriage is vigorously lambasted by Bishop William T. Manning of New York City.

"Departure from the ideal of monogamic marriage is not progress but reversion to barbarism."

The bishop cites the 57 divorces in all Canada in 1916 and the 112,036 in America the same year.

* * *

It seems that man must pay a little more, thus reversing the old tale of the woman who pays and pays and pays. Friends of Lord Craven demand censorship of "Ashes," the play by Vera Cathcart. Craven's friends claim that the play is the story of Vera's elopement with the earl. Sort of a case of locking the barn after the pony's stolen, isn't it? Thought everyone knew all about it now, anyway!

* * *

Lady Cynthia Mosley of London, touring our nation's industrial world, is "amazed" at the high living standard of American workmen. She isn't the only one. Most of us know John Smiths with a monthly income of $150 who have auto, radio, piano, overstuffed furniture, and a gorgeous grocery bill!

* * *

Christabel Pankhurst, English militant suffragist of yore, is being boomed for the House of Commons. Lady Astor and Viscountess Rhondda even offered her their own seats in the house, which Christabel has declined, saying that she will run for herself.

CLOTHES

"Women in the '80's with their bends and bustles didn't even look bright. Women who wore 'rats' back then have no right to criticize today's styles. Women then looked like perpendicular camels. If we had had trolleys in those days women would have electrocuted themselves with their bustle wires." Spake by Bishop Edwin Holt Hughes of Chicago.

BUYING THE HOUSE O' DREAMS

If you pay a sixth of your income for rent, you can afford a fourth of it for buying a home, as the home is an investment, too. You should have, experts say, down payment for at least one-fifth. It is best to borrow the balance from a building and loan association, with a first mortgage on the house.

BUNK ADVICE

It is not considered the very best form to permit the children to whittle the furniture, although I know one clever mother who permits her offspring to carve their monograms at their own plates and thus save the price of monogrammed napkin rings.

THE PROGENY

"Where in the world can I find a book to give me ideas on how to keep the children amused on Saturdays? I have my baking and cleaning and they drive me wild!"

Ask your librarian for Beard's "Jolly Book of Boxcraft;" "Little Folk's Handy Book;" Boyd's "When Mother Lets Us Cut Out Pictures," and Lutz's "What to Draw and How to Draw It."

CHINESE TEA

Our Chinese friends make it like this. Level teaspoon of tea to a cup of water. Heat water until it barely boils. Pour into teapot, keep covered three minutes, and pour.

YOU MUST READ!

"Three Kingdoms," by Storm Jameson. Story of swashbuckling modern girl, feminine enough, too, to get what she wants from this world o' men. She has husband, baby, and satisfying job, getting away with all "three kingdoms" in a most convincing manner.

The Home Kitchen
By Jeannette Norton

SMOKED CANNED AND SALTED FISH DISHES

Fish is not only wholesome, reasonably priced, and excellent with which to vary the home menu, but it is a human health necessity. It contains in addition to the proteins and fat a certain content of phosphorous, sulphur, chlorine, iron and iodine. All these things have their place in the balanced diet that cares for bodily needs. Fresh fish, or properly prepared fish, if well cooked, is easily digested by nearly all people. Make sure in buying smoked fish that they are sweet and in good condition. Buy canned fish of the best brands and remove it from the can as soon as it is opened. Be sure the salted fish is in perfect condition, well boxed or wrapped. Keep the prepared fish in a cool place but not on ice.

Broiled Finnan Haddie.

With sharp shears snip off the tail and fins of a thick Haddie that weighs around two to two and a half pounds. Place the fish in a deep sauce pan and cover it with boiling water. Allow this to stand for five minutes then strain and cover it with fresh boiling water and let stand eight minutes. Drain, lay on a well greased broiler and broil the meat side. Place a hot plate, skin side down, dust with a little pepper and dot thickly with butter. Garnish with lemon quarters and parsley.

Smoked Halibut and Salmon.

Both smoked halibut and salmon may be flaked and allowed to stand for five minutes in hot water, then may be drained thoroughly and slipped into a good cream sauce. Serve on toast garnished with parsley. Or the fish may be very thinly sliced and used for sandwiches. Or the fish may be sliced in thick slices and after being brushed over with butter may be broiled delicately. The fish may also be escalloped for baking.

Salt Cod.

Salt cod must be well soaked in cold water, the water changed frequently until the salt is well soaked out. Then it may be bröiled, or flaked and creamed, or coarsely flaked and baked in crumbs, seasoning and cream, or made into fish cakes. The fish may also be stewed gently after being coarsely flaked, drained, when done and cooled. The fish is then ready to marinate in French dressing for an hour, then be made into a salad with celery, onion, diced hard boiled egg and mayonnaise dressing made without mustard. The creamed fish and the fishcakes carefully made are highly recommended for the nursery table. Oysters combine well with the fish when creamed, or scalloped.

Today's Fashion
By Vera Winston

Smart Frock of Ecru Georgette and Lace With Cape Back.

All the natural and ecru tints are considered very good for the Spring season. They are seen in wool crepe and jersey, and are most effective in the thin materials that are especially appropriate for afternoon.

The smart little frock above is of the latter type, being developed in ecru georgette and lace. The tunic skirt is edged with lace, and there is a circular lace cape at the back, a continuation of the tiny sleeves.

The same model would be attractive in pale pink or pale yellow, with lace dyed to match.

Was Nearly Crazy From Headaches

Miss E. Brill, 579 Redwood Ave., Winnipeg, Man., writes:—"I was troubled with such severe headaches that some times I was nearly crazy with them.

One day a friend told me about, and advised me to use

Burdock Blood Bitters

so I tried it, and it has done me a world of good. I just took two and a half bottles, and I haven't had a headache for a long time, now."

Put up only by The T. Milburn Co., Limited, Toronto, Ont.

GOOD NIGHT STORIES

By Blanche Silver

WHY BILLY BEE NEVER VISITS COLUMBINE INN.

"Oh, come on," coaxed Johnny Bumble Bee, "I'm dreadfully hungry. Let's go over to Columbine Inn and have a sip of Honey-wine."

"Is that the name of the new blossom down by the edge of the pond?" Billy Bee asked his friend. "She has had a crowd around her inn ever since she opened up. Sure I'll go."

Away the two friends flew, until they reached the lovely wild Columbine Inn with its host of beautiful yellow and red blossoms.

Johnny Bumble Bee buzzed up to one of the blossoms, and when his great, heavy body touched the petals of the flower, its petals flew open and Johnny Bumble Bee, standing upside down, ran his long, slender tongue down the pretty well and sipped the honey.

"Come on, Billy Bee," he stopped long enough to coax his friend.

"I'm sorry," spoke up the keeper of the Inn, "but I'll have to ask your friend, not to stop here. It's against my rules to serve to the honey bees."

"Why, how's that?" asked Johnny Bumble Bee. "Billy Bee is a good friend of mine. He would make a lovely customer of yours. Billy Bee is never too tired to carry pollen for anyone."

"I'm dreadfully sorry," replied Mrs. Columbine. "I just wish I could let him help himself. But you see, in the first place, his body is so light, it wouldn't pull the petals of my flowers down and his tongue isn't long enough to reach the honey well. You can try it if you wish."

Billy Bee hopped upon the petals

"Your Honey Is Not For Me."

of the blossom, but he was so light the petals wouldn't bend.

"Oh, you'll have to almost stand on your head," laughed Mrs. Columbine. "My petals are like Mrs. Larkspur's, and Dutchman's breeches. To be able to get my honey a fellow must almost be an acrobat."

"I guess you're right," buzzed Billy Bee. "Your honey is not for me. I never in the world could stand on my head that way. But look at my feet! They are covered with pollen."

"Good," laughed Mrs. Columbine. "These lazy Bumble Bees like my honey all right, but they're not fond of carrying pollen. Put it back if you don't care to carry it away for me."

"Goodness no," laughed Billy Bee. "I don't mind. You'll find I'm a pretty good sort of a fellow, Mrs. Columbine. I know my friend Johnny Bumble Bee doesn't like to carry pollen, so I'll carry this for the honey he gets."

"Thank you," said Mrs. Columbine sweetly and she dusted her golden pollen all over Billy Bee's little brown coat. "I'm sorry I don't cater to you small bees. But I have my hands full taking care of the bumble bees. I'd like to have the butterflies and moths, too, but their legs are too weak to bend down the petals."

"That's all right," buzzed Billy Bee merrily. He filled all his pockets with pollen and sailed away to deliver it to Mrs. Columbine's relatives.

(Copyright, 1926, by Newspaper Feature Service, Inc.)

Tomorrow's HOROSCOPE

By Genevieve Kemble

WEDNESDAY, MARCH 24.

According to this day's lunar transits all that pertains to commercial and professional activities should thrive. It may be a good time for bargaining and selling, for arranging new contracts or for negotiating with advertising concerns and publishers, but it is probably not auspicious for making changes of importance or for traveling. In social and affectional matters the utost circumspection is enjoined.

Those whose birthday it is may look for an active and successful year in business affairs and may safely launch into new arrangements providing they do not involve change of environment or travel. Discretion in all personal associations is enjoined. A child born on this day should be talented, versatile and active but may have a nervous and easily moved temperament. It should have early discipline in being self-contained.

LET 'ER COME

Bring on the summer that's achin' ta come. Bring on the season when spirit's ahum. Sidetrack the winter that's been here so long, an' free all the birds so they'll burst into song.

All of us long for the session that's near. All of us wish for the best time of year. We can put fresh air and sunshine to use. All that we need is the chance. Turn us loose.

'Magine an auto atotin' a load, blazin' the trail down an old country road. Think o' the feeling that's shy of all care, out in the open breathing fresh air.

Winter's all right, but a wee bit too gruff. Come on warm weather, start struttin' your stuff. Fill us with pepper and make us all laugh. That's what we want—and you ain't heard the half.

Yea, from the grown-up, to wee little child, everyone's cravin' to start runnin' wild. Whadda we care where yer bringin' it from—bring on the summer that's achin' ta come.

Join the Exhibition!

HEAD-ON COLLISION

The above layout graphically depicts the head-on collision between two C.N.R. freight trains in a narrow cut on the Beaverton line near Todmorden, Ont., recently. William Sharp, of Hamilton, an engineer, jumped before the crash, but was crushed beneath a piece of one of the telescoping freight cars.

A Fashion Model's Diary

By Grace Thorncliffe

SHE DESCRIBES A TRIM DAYTIME FROCK

Before Madame began planning the clothes for her Spring showing she made a concentrated study of the newest tendencies to decide what things she would like to give special prominence to.

"Of course, my designs are entirely my own and independent," she explained to a client only this morning. "But at the same time I endeavor to keep in step with the new things Paris is showing."

This is strictly true, for Madame goes to Paris for materials and deiversion only. Her designs are made when she returns, inspired by the lovely clothes she has seen in the meantime.

The result is that I spend much time during the day donning trim little navy blue frocks and showing them to eager clients.

There is one particular frock that I am really getting quite attached to. I put it on many times a day and invariably the client says:

"What a charming frock, and how well it suits you!"

Now, there is so much appeal in this "how well it suits you" idea. I maintain that any woman would rather have that said to her than simply "what a charming frock," for the former means that the frock must be charming and, furthermore, that she has chosen it well.

The model is of navy blue rep and the collar and cuffs are of heavy wool lace in a delicate cream tint. That's all there is, except a slender oval buckle of cream bone at the front. The frock is perfectly tailored, and for each client that chooses it the model is made with equal success, for, as Madame explains:

"The way I achieve individual distinction for each customer is by changing small things about the model chosen so it will be becoming to them in the highest degree."

Navy Blue Rep with Wool Lace Collar and Cuffs Fashion This Frock.

THE SECRETS OF CHARM

By Lucrezia Bori.

Common sense is becoming more evident in beauty every day. I refer, at the moment, to the passing of the vogue for thinly plucked eyebrows.

This rage, which came in with such vehemence and left so many faces almost guiltless of eyebrows, has died a slower death than it should have. Nevertheless, it has just about breathed its last.

Artists and those who should know said in the beginning it was a mistake, because a too-evident thinning of the eyebrow lines wipes away softness from the features and leaves them harsh, even hard.

The young seekers after beauty who thought a rigorous plucking of their eyebrows would give them the penciled lines famous in song and story were sadly mistaken. This delicate, arched eyebrow line can be induced to some extent, but it is more often born than made.

Now, the most successful of beauty seekers still use their tweezers, but they use them judiciously. By this I mean they pluck out a few of the straggling hairs that may stray down too low over the eyelid or too high above the line of the regular eyebrow. But they never, never thin the eyebrow line till it is thin and harsh and lonesome looking.

I mention this partly as a warning. For after the eyebrows have been plucked and plucked they often refuse to grow in again. Their roots are near the surface and are sometimes destroyed by plucking. For this reason I advise you not to use your tweezers in too wholesome a manner, even when you feel in a hurry. The time may come when you want to grow in eyebrows where you have destroyed them, and the time may come too late, for the roots will be gone.

An excellent treatment for your brows is to brush them each night with a very narrow eyebrow brush dampened in warm olive oil. This tends to make them rich and glossy and will help them to stay in the direction in which you brush them. Brush up and out and you will doubtless have success in training them into the beauty arch which the tweezer users long for and never successfully achieve.

(Copyright, 1926.)

By Barbara Bayne

FAMOUS FORTUNES

"DAN" REID AND "BILLIE" LEEDS —THE TIN PLATE KINGS.

Of the four men who became known as the "Rock Island Group," Daniel G. Reid, William B. Leeds, Judge William H. Moore and J. H. Moore, this sketch deals with the first two.

"Dan" Reid and "Billie" Leeds, both born in Richmond, Indiana, were pals from boyhood days. "Dan" began his career by sweeping out a bank and became its president. "Billie" began as a rodman on the Pennsylvania Railroad and became a branch superintendent.

The tin-plate industry—one of the youngest branches of the steel trade—had a number of small plants in the country and in 1890 these two young men of vision and initiative swept them all together and the great "tin-plate trust," was born, in which the Moore brothers played an important part. Six years later the American Tin Plate Company had absorbed 278 mills, including rail-mills, pig-iron furnaces and sheet-steel plants.

Reid, who helped in the formation of the United States Steel Corporation, became a director on its executive committee.

The "Western Clique" as they were called went into Wall Street and, backed by James Speyer and the First National Bank of New York City, bought control of the Rock Island System. Then they began a policy of elimination and expansion. Drake, Gates and others dropped out. Finally four men, Reid, Leeds and the Moores stood out conspicuously as the "Rock Island crowd."

When Wall Street realized the calibre

"Dan" Cleaned in a Bank.

of this picturesque group of men there was a lusty scramble to "nail down" every railroad within their reach for fear that they might think they wanted it.

Leeds, within a space of ten years had acquired a fortune greater, it is said than that left by Jay Gould. He was the first victim of this strenuous, money-mad age and died as the result of a stroke of paralysis during the panic of 1907.

Reid has since been associated with the late Henry C. Frick and John D. Ryan in various industrial enterprises, among which are the American Can Company and the Tobacco Products Company. His association at one time with the picturesque John W. Gates often made Wall Street wince.

(Copyright, 1926, by Newspaper Feature Service, Inc.)

YOUR HEALTH

By ROYAL S. COPELAND, M.D., Former Commissioner of Health, New York City.

Last Sunday I had dinner in a beautiful home in Washington. My charming hostess looked across the table at her equally charming granddaughter and said:

"If I don't live to be a hundred I shall be ashamed of myself!"

There is a lot in the will to live. If you care todo it you can sit down and almost wish yourself into the grave. You can be gloomy and miserable and by your very attitude of mind prepare the way for the germs ever ready to attack and destroy you.

To desire to be a hundred and to be ready to sacrifice the tendency to self-indulgence, is half the battle. You must have the spirit.

But my hostess does better than merely wish to be a hundred. She orders her life so well that I shall be astonished if she doesn't realize her ambition.

This lady is a vegetarian. She buys no meat and has none served in her home. But at her table nobody misses meat. There are so many tempting dishes of vegetables, fruits and cereals, that you leave the table satisfied. Indeed, you are more than satisfied—you have the delicious sensation of having had exactly the right quantity of exactly the right foods.

Meat, that is, lean meat, is almost pure protein. Almost everything we eat contains some protein, but meat is the chief source of protein supply for the average person.

You must bear in mind, however, that you need less protein than you do all the other food stuffs. Four ounces a day is enough. If you have eaten three or four ounces of protein already, you can see that a quarter or a half a pound of meat in addition will cause you to exceed your supply by a whole lot.

It isn't good for you to consume too much protein. All you eat in excess of the required quantity must be eliminated. It cannot be stored up in the body as the excess quantities of sugar, starches and fat are. All these go to make fat and to add to your weight. But there is no provision for keeping the extra protein, so it must be gotten out of the system.

The kidneys are speeded up to do this. The meat taken in excess of the building and repair needs, will call upon them to do two or three times as much work as they are normally intended to do. If this demand is made every day, day after day, it must be expected that trouble will follow.

As a matter of fact, inflammation of the kidneys will result. This condition is what we know as "Bright's disease." Nobody can hope to live to be a hundred, if the kidneys are abused.

So, you see, my hostess of the other day has paved the way for living to be a hundred. She is not abusing her organs by making unreasonable demands upon them. I believe she will live beyond the century mark and I pray that she may.

Answers to Health Queries.

Hazel. Q—(1) How much should a girl weigh who is 19 years of age and 5 feet 2¼ inches tall?

(2) How can I reduce without harming myself?

A.—(1) For her age and height she should weigh about 120 pounds.

(2) By proper dieting and exercising. For further particulars send a self-addressed stamped envelope and repeat your question.

(Copyright, 1926, by Newspaper Feature Service, Inc.)

The ORACLE

This day we fashion Destiny, our web of Fate we spin —Whittier.

Fixed fate, free will, foreknowledge absolute —Milton.

Rea.—You have quite an active, persevering disposition, but you will not make much success in life by trying to stand alone. You must always associate yourself with others in enterprises of any type. You may not want to do this, as you have a good deal of self satisfaction and poise and believe quite thoroughly in yourself and your own ideas. You are apt to undertake more at times than you can successfully manage, and prefer to let others do the work while you oversee. You have an ease and freedom of manner that establishes good fellowship with others at once and you are fond of luxurious surroundings, not being careful enough about money, with which you are rather extravagant. Your natural sphere is the business world, in a commercial position of any type. You would also make a good teacher.

Marry a man born in May, July, February or November. March and November are your good months, Tuesdays and Saturdays your lucky days.

You were born on Tuesday. Your colors are steel and purple.

M. E. F.—You have such an individual type of character that you run the risk of being an undesirable sort of female in time. You are a natural leader and will have a success in life in a commercial way if you follow out your natural bent. You will want to have everything just as you want it, as you go through the world, and a sense of dominance will cause you to disregard the rights of others and make you quite tyrannical in time, if you don't watch out. You would make a good teacher, but I do not advise you to choose this vocation in life, as it will inevitably tend to make you more domineering than ever. A business position, where your natural financial talents would have good scope and still where you would have to learn to regard the feelings and rights of others to make a success of yourself, would be admirably suited to your peculiar temperament. Do not neglect your dress and personal appearance. A woman should be attractive first and successful second. Control your temper. It will pay you to do this.

You were born on Tuesday. The date you ask about is past. Your color is flame in all it variations from gold and yellow to gas blue.

A. M. G.—You were born with a very strong bent toward scientific and business achievement, but an element of change and uncertainty has ruled your life and you have drifted with the current, rather than taken the initiative in carving out your own destiny. Perhaps it is as well. You may have lost a certain measure of success, but you have lost also a great deal of hard struggling to reach the heights. You have a good taste and good judgment and are quite a good character reader. A high degree of sensitiveness causes you much worry at times. You are a true friend, but an unrelaxing enemy. Your lower legs and ankles require great care, as rheumatism is your menace, also a tendency toward varicose veins. You have good taste in dress and like dark shades.

You were born on Sunday. Your colors are opal shades, tans and buffs.

Frank—You have a very nice nature, perhaps nicer for others than for yourself, meaning that you are apt to be too good-natured and to let others 'run' on you. However, your kindness will not be lost, even though it seems poorly repaid at times. You have unusual understanding and sympathy, and others expect much of you. You are generous, sometimes too generous, with money, and are slow in paying your bills, forgetting that others have a regard for money that you may not possess. You are always hopeful and optimistic and like the pleasures of social life. You are careless of your personal belongings and often drop and lose things. You do not return borrowed articles as promptly as you might. You are fond of praise and easily wounded by trifles. Worry and impatience will cause you stomach trouble, if not curbed. Do not worry over things that may never happen.

You were born on Tuesday. August and December are your good months, Friday your lucky day. Your color is black.

Len.—Your main trouble in life is restlessness and uncertainty. You can never make up your mind just what you want to do, and uncertainty rules all your days. You are attractive, but fickleness and changeableness mar your interest for others. If you could conquer this trait to a certain extent and stop talking so much, you would get along much better in life. You have a habit of asking questions, sometimes unnecessary ones, because you are interested in many things, and seek to acquire knowledge wherever possible. You are rather modest in your estimation of yourself and should cultivate self esteem and a belief in your own powers. You take great delight in beautifying your home and have a dislike for anything coarse or common. Try and realize the value of silence, control your restless nature and your tendency to worry, be careful of money and learn self-confidence and self-faith. Begin important undertakings in May or June, and preferably on Saturday. You were born on Wednesday. The day you ask about is past. Your color is pink.

Gord.—If you apply yourself, you should make a success in business life, as you have a very strong leaning toward business, commerce and finance. You are fond of good times, too, of singing and dancing and good cheer, leaning at times to the frivolous side of life. What you have to guard against is this fickle, changeable tendency in your nature, a trait that will do you no good in any situation, also a habit of becoming jealous over imaginary slights and of wreaking your quick temper on your closest friends, at any moment. You should consider a long while before marrying, as you are fiery rather than affectionate, and are apt to crave only for that affection which eludes you. Remember that "he who dances must pay the fiddler" and do not wreck your nerves by over-indulgence of the senses. Try to conquer indecision of character, practice silence, map out the course you wish to pursue and then march honorably forward, never take drugs or stimulants and eat plain, nourishing food. You were born on Monday. The day you ask about is past. Your color is black.

Not being a fortune-teller, I cannot answer your question about your love-affair, but my remark about craving for the affection that eludes you may apply in this case. Why worry about one woman? There are many in the world and you are not of the type that loves one only and none else. Wait for a few years and look around you in the meantime.

Ede.—You have a kind, amiable nature, charming and affectionate, but you have a certain amount of shyness to overcome and you have a tendency toward a liking for the mystic and occult things of life. You are generous and ambitious and are full of hope and enthusiasm at all times. You always finish things in a careful and competent manner and learn readily from example. You have strong emotions and great imitative ability, which causes you to exaggerate at times. When angry, you are apt to leave nothing unsaid. You like the beautiful and luxurious things of life and are fond of excitement. You have remarkable foresight and can usually be guided by your intuitions. In the buying and selling of commodities, you are very acute.

You were born on Thursday. Your colors are gold and violet. Your good months are August and December, your good day Friday.

Baby Eczema

Soon Disappears with the use of Dr. Chase's Ointment

Only mothers who have witnessed the suffering of their babies when tortured by eczema fully appreciate the remarkable soothing, healing effects of Dr. Chase's Ointment.

Most babies at one time or another fall victims to skin irritations, chafing of the skin or eczema. For this reason it is a fine habit to always have at hand when bathing baby a box of Dr. Chase's Ointment. You never know when roughness and redness of the skin is going to develop into something more serious. A touch of Dr. Chase's Ointment keeps the skin smooth and velvety and prevents serious skin affections.

There are scores of uses for Dr. Chase's Ointment. Once it finds its way into the home it is soon considered indispensable.

ANSWER TO YESTERDAY'E CROSSWORD PUZZLE

ADVENTURES of the TWINS

by OLIVE ROBERTS BARTON

NUMBER EIGHTEEN—BILLY BEAVER'S STORY.

The March Hare and the Twins stood looking at poot little Billy Beaver and his three naughty little visitors, the three Gazookumses.

"I guess we'd better be going,' said the first Gazookums. "Come on, fellows."

"Yes, we'll come back some other time and finish our game of 'Jumble, jumble, who's got the bumble!'" said the second Gazookums.

"Let us know the next time your mother and father are away," said the third Gazookums.

And the three of them turned their tiny little bodies and started to march off.

"No you don't," said the March Hare severely. "We're going to see this thing out right now. What were you saying about this new game, Billy?"

The Gazookumses looked at Nancy and Nick and the cross old March Hare, and decided to stand still.

Billy Beaver said, "Well, you play 'Jumble, jumble, who's got the bumble' with a pink stone. The three Gazookumses sit in a row and keep their hands behind them. Then they pass the stone from one to the other and I have to guess who has it. If I guess right I win and if I guess wrong I lose. That's all."

"I suppose you've been losing mostly, haven't you?" said the March Hare.

"Yes," said Billy Beaver quickly, "How did you guess?"

"Oh, I'm pretty smart," said the March Hare. "I'm almost as smart as Gazookumses."

A this the three little Gazookumses looked very nervous. It seemed as though they would take to their heels this time for sure. But they looked at Nancy and Nick again and the cross old March Hare, and decided to stay.

As the hare said, Gazookumses are smarter than they look.

"The first time I guessed wrong," said Billy Beaver.

"Then what happened?" asked the March Hare.

"The Gazookumses said, 'That gives us his ears.'"

"Weren't you frightened?" asked the Hare.

"Humph! Not much!" scoffed Billy Beaver. "How could anybody get my ears off?"

"Then what happened?" asked the March Hare.

"The second time I guessed wrong, the Gazookumses said, 'That gives us his tail.'"

"Weren't you frightened then?" asked the Hare.

"Humph! Not much!" scoffed Billy. "How could anybody get my tail off?"

"Then what happened?" asked the Hare.

"I guessed wrong again, and that time they said, 'That gives us his egs.' But I wasn't worried. How could they get my legs off? Then the next time they said, 'There! He's lost his head.' But I only laughed harder than ever. How could they get my head off?"

"Is that all?" asked the March Hare.

"Yes," nodded Billy Beaver.

"The next time they would have said, 'There! Now he's lost his body. We'll take him right along with us for we own him all over. And beaver fur will make us nice warm coats next winter.' Don't you see, Billy, we just came in time to save you. Come along now and get your clothes cleaned up in Scrub-Up Land."

Then turning to the bad Gazookumses, he said, "As for you——"

Suddenly he stopped. There were no Gazookumses there!

(To be continued.)

(Copyright, 1926, NEA Service, Inc.)

The female clothes moth lays an average of 150 eggs.

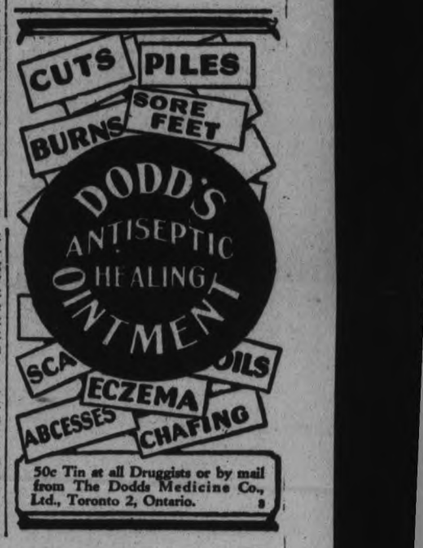

Pictures that pay

Your mind registers hundreds of pictures every day. Faces on the street, people in a doorway, a tray of watches in a window, ribbon on a hat. Interesting or amusing, maybe . . . but of what actual value are most of them to you?

Yet a vast number of pictures that can affect your daily living are waiting for your glance. Advertisements show you better things to ride in, eat, wear, enjoy—honestly pictured for you. Pictures that pay! Such pictures make you familiar with the newest, most improved things you can buy. The soap, hosiery, fountain pen that can mean most to you. Familiar with their color, way they are wrapped, name on the package. You can recognize them at once, link them at once with their advertised facts, know all about them before you buy. You don't have to test them. They have been tested for you. The watch widely advertised ticks in thousands of pockets. The skillet on the printed page is used on a thousand stoves. Pictures in advertisements are pictures of good things enjoyed in countless homes.

Look at advertisements and their pictures. They let you choose the best

LLOYD GEORGE AND MACDONALD LEAD ATTACK ON CHAMBERLAIN

Foreign Secretary Withholds From Opposition His Line of Defence.

GENEVA FAILURE.

LONDON, March 23.—Sir Austen Chamberlain, secretary fo. foreign affairs, did not attend last night's cabinet council, which discussed procedure for the debate in the House of Commons to-day on the Geneva conference. It has been decided to allow the opposition to lead the attack on the Foreign Secretary, instead of insisting, as the opposition leaders hoped that Sir Austen would make his explanation before the House.

Former Premier Lloyd George will probably open the debate and he will be under the disadvantage of not knowing what line of defence Sir Austen will adopt. Ramsay Macdonald, the former Labor premier, will follow and then the Foreign Secretary will make his statement on the proceedings of the league assembly at Geneva.

The Prime Minister, Stanley Baldwin, will wind up the discussion in support of his Foreign Secretary and there is little doubt that he will take a line calculated to draw nearly the full strength of his party into the division lobby. Sir Austen Chamberlain spent the week end in the country preparing an outline of his speech.

IN POLICE COURT.

Solly Siegel and his wife, Mrs. Rose Siegel, appeared in the Police Court this morning, charged with keeping liquor for sale, contrary to the provisions of the Ontario Temperance Act. J. F. Strickland represented the Crown, and J. A. O'Brien appeared for the accused.

Magistrate O. A. Langley adjourned the case for two weeks by consent of both counsel, and remanded the accused on their own bond of $500.

His Worship the Mayor visited the Court, and was asked by Mr. Langley to occupy a seat on the bench.

Both counsel and the Crown agreed that both cases be tried together, and that the evidence taken should be admissable against both the accused.

Talbert Madill, the first witness examined by Mr. Strickland, stated that he lived in Lindsay. In reply to Mr. Strickland, he said that he had been convicted in Lindsay on Friday last on the charge of having alcohol. He said that he had met Siegel once in Lindsay sometime about March 1.

Mr. Strickland: What took place between you?

Witness: I asked him if he knew where I could get some stuff in Peterboro. He gave me a piece of paper with a name on it—S. Siegel, 172 Wescott Street.

Mr. Strickland: Were you in Peterboro on March 6?

Witness: Yes. I arrived about 5.30 p.m. Mr. Sproule was with me. I called a number on the 'phone but I cannot remember it as I have lost the slip.

Mr. Strickland: Where did you keep the number?

Witness: It was on the bottom of the slip but it got torn off.

Witness stated that he and Sproule then went to Wescott Street. He went up to the house and a lady came to the door.

Mr. Strickland, pointing to Mrs. Siegel, asked the witness if she was the lady.

Witness: She looked to be an older woman than that.

Mr. Strickland: How much older?

Witness: I would judge about 40.

Mr. Strickland then asked Mrs. Siegel to remove her hat which she did. He then asked the witness if she was the lady.

Witness: She looks younger than the woman I saw.

Mr. Strickland: Did you buy any liquor from the woman you saw?

Witness: Yes. I paid $9.00 for it.

Mr. Strickland: What was it?

Witness: Alcohol.

Mr. Strickland; In bottles?

Witness: No. In tins.

Mr. Strickland: Was Sproule with you?

Witness: No.

Mr. Strickland held up the tin and asked the witness if that was it.

Witness: It is similar.

Mr. Strickland: Where were you when the transaction took place?

Witness: In the front room.

Mr. Strickland : Where was Sproule?

Witness: On the opposite side of the street.

Mr. Strickland: You're here very reluctantly.

Witness: Oh, no. I don't like to be in these places if I can help it.

Mr. Strickland: Was your recollection any clearer on March 6 than it is now?

Witness: No.

Mr. Strickland: Are you satisfied that the man sitting in front of you is the man you saw in Lindsay.

Witness: I s looks quite a bit like him.

Mr. Strickland: Did he tell you his name was Siegel?

Witness: I cannot remember the name—a fellow introduced us.

The next witness called was Henry Sproule. Examined by Mr. Strickland he stated that he lived in Lindsay and he came to Peterborough with Madill on March 6. When they got off at the C.P.R. station Madill went in and phoned. They then went to an address.

Mr. Strickland: What address?

Witness: I don't know.

Mr. Strickland: Where did you stay?

Witness: I stayed outside near a store on the corner.

Mr. Strickland—Did Madill have any parcel with him when he went into the house?

Witness—No, he did not.

Mr. Strickland — Did he have one when he came out?

Witness—Yes.

Mr. Strickland indicating the tin: Did it look like that?

Witness—It did.

Cross examined by Mr. O'Brien the witness stated that he was convicted on Saturday last in Lindsay and was fined $125.00 and costs or one month.

Mr. O'Brien—Have you paid the fine?

Witness—No.

David H. Porter, license inspector for Victoria county, the next witness called, examined by Mr. Strickland, stated that he had seized the tin on the night of March 6.

Mr. Strickland— What did you do when you seized the tin?

Witness—I took six ounces from exhibit "B" which has not yet been returned.

Mr. O'Brien again objected to the question, bringing forth the remark from Mr. Strickland that "my duties do not include the wet nursing of liquir for the inspectors."

Joseph Stewart, license inspector for the county of Peterborough, stated that he knew both Mr. and Mrs. Siegel.

Mr. Strickland—Have you been at that address within the last week?

Witness — Not within the last week.

Mr. Strickland — Who lives at that address?

Witness — Siegel, his wife and small family.

This concluded the case for the Crown.

The first witness called for the defence was S. R. Pearson.

Examined by Mr. O'Brien, witness stated that he was a county constable and was bailiff of the first Division Court of Peterborough. He stated that he was at Siegel's house on March 6 and that his mission was in connection with his official duties.

Mr. O'Brien: Did you see Madill there

Witness: I did.

Mr. O'Brien: What time?

Witness: About 5.30.

Mr. O'Brien: Was there anyone with Madill?

Witness: Not that I saw.

Mr .O'Brien: Did you see anyone else?

Witness: Yes—a young man. I was discussing the matter with the young man when a knock came to the door. I then went into another room.

L. Dennis, on being examined by Mr. O'Brien, stated that he had spoken to the last witness (Mr. Pearson) at 172 Wescott street.

Mr. O'Brien: Can you identify the man in court?

Witness (pointing to Mr. Pearson) that is him.

Witness stated that Madill came to the door and asked him if he had any liquor, and that he had said "No.' Madill the witness stated, said that he would see Siegel again.

Mr. O'Brien: Was either Siegel or his wife at home at the time?

Witness: No.

Cross-examined by Mr. Strickland, witness stated that he was not working at present.

Mr. Strickland: The last time you were in this court was as a witness for Siegel.

Witness: Yes.

George F. Evans, examined by Mr. O'Brien, stated that he drove to Toronto on March 6 in Siegel's car. Mr. and Mrs. Siegel were with him, and they got into Toronto around 9.30.

Frank Newman of Toronto, examined by Mr. O'Brien, stated that he saw Siegel and his wife in the Rex Hotel, Toronto, between 9.00 and 9.30 on the night of March 6.

Frederick Wallace, night clerk of the Rex Hotel, stated that Siegel and his wife checked in about 9.30 on the night of March 6.

Mrs. Siegel, examined by Mr. O'Brien, stated that she recalled seeing Newman and Wallace, the previous witnesses. She said that she had never sold any liquor and that she had never seen Madill until to-day.

This concluded the case.

LLOYD GEORGE MOVES CENSURE

Criticizes Actions of Chamberlain and Locarno Powers at Geneva.

HOUSE CROWDED.

LONDON, March 23 (Canadian Press). — Former Premier Lloyd George initiated the Geneva debate before a crowded House of Commons to-day. He moved a reduction in the Foreign Office estimates in order, he said, to call attention to the recent League of Nations proceedings at Geneva and the action of Sir Austen Chamberlain, British representative there. This motion is equivalent to one of censure.

Mr. Lloyd George said his criticism was twofolds: first, that the Locarnist powers were responsible for the failure at Geneva, and, second, that it was a failure which damaged the machinery of peace to such an extent that many of the best friends of Foreign Secretary Chamberlain were despairing of its effect.

We sometimes see a fool possessed of talent, but never of judgment.
—La Rochefoucauld.

It is the prerogative of great men only to have defects.
—La Rochefoucauld.

Clothes Are Cause Of Most Divorces Says Judge In Book About 22 Years Dissolving Marriages

CHICAGO, Ills., March 23 (United Press) — Twenty-two years on the bench, the larger period passed as arbiter in divorce cases, has caused Judge William N. Gemil to the conclusion that clothes are upstanding subject that part the married. He has written a book "The Kingdom of Hearts" based on his experience.

"It is the duty of the dress maker," the judge writes, "to fit the filmy garments to the airy fairy Lillian, but it is the duty of her husband to fit them out of his pocket book. When he fails and throws up the sponge it is the duty of the judge."

Extraavgance, Judge Gemil recalled, is a familiar word in his court but a difficult one to evaluate. "How many new hats ought a good wife to buy per annum?" The chapter on clothes queries. "What ought she to pay for each when her husband's income is $1,000 a year?"

When you have solved that, increase his income all the way up to $10,000 and decrease it down to $400 per year and guess again.

"All these must be judciially answered or the strike won't be settled."

Other reflections include articles on "The Law of Love and Love as Law," "Alienation of Affections" and "Genuis and Eugenics."

Financial News and Views

Latest Comment on Grain and Industrial Markets — Closing Quotations on the Principal Active Stocks

Quotations Over Stobie, Forlong and Co. wire.

NEW YORK STOCKS

	High	Low	Close
Atchison Rly.	127¼	126⅞	127¼
Amer. Can.	284½	280½	280½
Amer. Loco.	101¾	101¼	101¼
Smelters	124	122½	122½
Baldwin	108⅜	107½	108¼
Balt. & Ohio	90¼	89½	89⅞
Cast-Iron Pipe	176	..	..
Ches. & Ohio	135⅜	132¾	134⅞
Cal. Petrol.	36	35⅜	36
Chrysler	36⅝	36⅜	36⅜
Dupont De Nem.	215¾	212½	212½
Fleischmann	44¼	43¾	43¾
Gen. Motors	125⅛	123¼	123¼
Hudson Motors	93½	89	90⅛
Int. Harvester	119	118¼	118¼
Inter. Nickel	36¼	36¼	36¼
Coca-Cola	132¾	130¼	131¼
Mack Truck	118¼	116⅜	116⅜
Marland Oil	55⅜	55¼	55¼
U. S. Rubber	71	70¾	70¾
Montgomery W.	69¾	66⅜	66⅞
White Motors	75	74¼	74¼
U. S. Steel	125⅛	123⅛	123⅜
Yellow Cab.	29¼	28½	29¼
Youngs' Tube	78¼	78¼	78¼

MINING STOCKS

	Asked	Bid
Gold		
Argonaut Gold	3¼	30
Baldwin	3¼	2½
Chaput Hughes	17	16
Con. West Dome	19¾	19½
Dome	1850	1815
Goldale	33	30
Gold Reef	3¼	2¾
Hollinger	1900	1855
Keora	13	11½
Kirkland Lake	101	93
Lake Shore	1040	1050
McIntyre Mines	2510	2430
New Ray	37	35
Nipissing	600	580
Preston	7¼	7¼
Teck Hughes	300	291
Vip. Con. Mines	162	156
W. Hargraves	840	800
Silver		
Beaver	67	64
Castle	159	152
Crown Reserve	16½	16
La Rose	16	16
McKinley	20	18
Mining Corp.	380	380

CHICAGO WHEAT.

May	157¼	153⅞	157⅛
July	136¼	133⅛	136⅛

WINNIPEG WHEAT.

May	147½	144¼	147⅛
July	144⅞	142	144⅜

CHICAGO RYE.

May	87½	85	87⅜
July	88⅞	86⅝	88⅞

Stocks Take Down Turn On Standard Exchange

TORONTO, March 23 (Canadian Press).—A pronounced downturn set in on the Standard Mining Exchange this morning, and the whole list was afected to some extent. McIntyre losing 40 cents at $24.60, and Noranda losing 25 at 12.50, were the weakest issues. Teck Hughes sold down eight at 293, and Tough Oakes 1 3-4 at 48 1-4. Kirkland Lake lost six at 94, Dome ten at 18.30 and Mining Corporation three at 376. Beaver lost three at 64.

Second Biscuit Merger In Canada Within Year

MONCTON, N.B., March 23. — (Canadian Press.) — Negotiations are now under way for the second merger of big biscuit manufacturing concerns in Canada within a year. The McCormick Manufacturing Company, of London, Ontario, and B. A. Marvin, Limited, of this city, together with other concerns located in Edmonton, Winnipeg and Montreal, are considering plans for a merger at an early date, according to information obtained here to-day.

Advance On Wheat Checked By Weakness Of Provisions

CHICAGO, March 23 (Canadian Press).—Wheat showed an early upward trend to-day, but advances were checked by the weakness of corn and oats, both of which sold at a new low price record for the season.

Opening wheat prices 7-8 off to 1c up, May 1.55 to 1.55 3-4, and July 1.34 to 1.35, were followed by a moderate general set-back and then by gains all around.

Forecasts of more favorable weather for the corn movement had a bearish effect on corn. After opening 1-8 to 3-4 lower, May 71 5-8 to 71 3-4, corn sagged a little further and then recovered somewhat.

Oats started 1-8 to 3-4 down, May 38 1-8 to 38 3-8. Later part of the loss was overcome.

Provisions were firm, influenced by the action of hog values.

Trading Scattered To-day On Toronto Stock Exchange

TORONTO, March 23 (Canadian Press). — Light trading on the Toronto Stock Exchange this morning was scattered among a wide list, but changes were small and not numerous. The trend was mixed. Smelters, the most active stock, touched 208, but eased back to 206 at the morning close, a gain of 3-4 of a point. Brazilian eased a quarter at 90½, and Sugar an eighth at 24 7-8. Twin City was a quarter lower at 71 3-4, and Mackinnon down one at 25, while International Nickel gained three-eighths at 36⅛. Dome Mines advanced five cents at 18.50, while McIntyre softened 25 at 24.75.

Stock Prices Slowed Down Becoming Very Irregular

NEW YORK, March 23.—(Canadian Press.)—Stock prices opened strong in to-day's market and then turned decidedly irregular when acute weakness developed in some of the mail order and merchandising issues. Sears Roebuck was hammered down to 186 a new low record for the year by bear traders. May Department Stores dropped 4 3-8 points, and Weber and Heilboner, Montgomery Ward, and Gimbel Brothers sold down.

PAROLE BOARD WORK EXPLAINED AT ST. ANDREW'S

Executive Secretary of Ontario Board Tells of System.

FEW FAILURES.

Officers Elected By Men's Association of Church After Banquet.

About fifty men were present at the men's banquet in St. Andrew's Church last night. The speaker of the evening was Dr. A. E. Lavelle, executive secretary of the Ontario Parole Board.

"What shall we do with our criminals?" was the speaker's opening question. He went on to point out the difference between crime and criminals. "In Canada," he said, "a criminal is one who has broken some part of the criminal code of our country. We consider the man a criminal but he may not be considered one in another country. Whether he is a criminal or not depends upon the prohibitory laws of that specific country. In a country like Central Africa, where there are no laws, naturally there are no criminals," said the speaker.

"A bad person, because he commits a crime, is not necessarily a criminal. We have only to look back over our own history to see that things done years ago are not considered crimes to-day, and things done to-day as crimes were not considered crimes then. In Bible history it was not considered a crime for a man to have more than one wife. To-day it is. So a man must be judged in the times he lives, and when you come to judge a man you must take into consideration the deeds, the opportunity and the environment of the man. In olden days a man was punished for three reasons. The people wanted to be reasonably sure he would not do it again; to be sure nobody else would do it, and to have the fun of getting even with him. Thus the man was usually beheaded, getting rid of the man and showing that revenge was behind all the old laws. But things have changed. We are in better times and have gone a long way ahead of the path our fathers trod. Revenge never did anybody any good.

"The man will be out again in all probability, and is going to be a free man, so it is our duty to have that man prepared to face the world as a man when he gets out. Our fathers used many fiendish punishments to stop crime but failed. If they could not stop crime with the flail, how can we stop it with a bunch of feathers?"

Dr. Lavelle believes there should be some punishment and pain endured by the criminal, but he is against the lash and recommends the strap. He also says that the punishment should not extend over a period of 15 years, but rather over a period of one month. One month is more effective as 15 years take the heart out of a man. He also believes that the time will come when the judge will be allowed to give a certain amount of corporal punishment, as in a non-support case the husband should, he said, be given five spanks a month until he supports his wife, it is really the only medicine to awaken him up.

"To-day there are three classes of criminals: those who should be put into permanent quarantine, for there are men who are a dangerous menace to society; those who have committed an offence who should get a short, sharp sentence and then sent out on a long parole; and those who require more guidance than punishment. Of the three classes of criminals, this last class is in the majority. They are men who need a friend and guardian who will keep them in their places.

"We have in Ontario a sound and solid respect for law and order. The United States will always have trouble until they educate their citizens to have a greater respect for the law of their country. Lawlessness is not increasing. We have not as many crimes to-day. Our police were never as vigilant as they are at the present time. To-day there are two offenders for every 1,000 people. In 1869 there were 860 prisoners at Kingston. Since then the population has increased five times, and now there are found 750 prisoners at Kingston.

"The superintendent at Burwash Farm told Dr. Lavelle the other day that things were going all right but he had not enough men to carry on the work.

"These conditions have been overcome by the Parole Board. Men who committed all kinds of crimes used to be put in together: five per cent. were a vicious lot and seventy-five per cent. not a bad lot, men who just needed to be jerked up a bit. No matter how good the officials were they could not prevent contamination by the few vicious ones. Then again isn't it better to send a man out into the world as soon as possible, having control over him, than to wait and kick him out when his sentence has been served?" said Dr. Lavelle.

"In Ontario to-day there are two systems of parole for men who are sentenced to two years and less. Those over two years are under Dominion parole, and the only way to get out is on ticket of leave from the Minister of Justice. The first system in Ontario is the parole system. A man is sentenced for a period and then an indeterminate period thereafter. It is in this latter period that the Parole Board functions. On this Board are eight men and one woman, and the only question asked, 'Is it in the interests of this man and the public that he should serve his time out?' The Board's highest percentage of failures has been fifteen. This is not so bad when you think of the material it has to work with. We must remember it is the failures that are advertised."

The second system is one of Ontario's own, and Dr. Lavelle is the head of this. "There are a class of men who have dependent families. If one of these men is given 12 months he costs the Government $1.25 a day, and the municipality has to keep the family. These men are taken out and put to work under competent employers and report to the jail every night. Young chaps under eighteen come under the same rule; in some places these men have to report every now and again to a deputy custodian. In five years 1,149 men have been thus let out, 49 broke the law and 33 of the 49 were again caught. All the time these men were earning wages to support their families.

"Under the parole system they do not go out broken men, but they are able to stand on their feet and are an asset to the province."

At the end of the meeting the officers for next year were elected:

President—G. H. Gillespie.
1st Vice-President—E. F. Reid.
2nd Vice-President—F. H. Dearborn.
3rd Vice-President—W. H. Dicken.
Secretary—Alex. Donnelly.
Treasurer—Bruce Fraser.

The St. Andrew's hockey team were the guests of the evening, and were congratulated on the showing made by them in the Junior City Hockey League by G. H. Roper.

A vote of thanks was moved to the speaker of the evening by G. H. Gillespie.

Douglas Carlisle presided over the meeting.

NOBODY HURT IN COLLISION

Engineer and Fireman Leap From Engine Before Crash.

CARS SMASHED.

WOODSTOCK Ont., March 23. —(Canadian Press.)—The engine of a west-bound Canadian National Railway passenger train, in charge of Conductor Connelly, of Toronto, crashed into the rear end of a standing freight train at Ingersoll this morning. The caboose of the freight and one car loaded with linoleum rugs were demolished entirely, while the front part of the engine of the passenger train was badly smashed. Engineer Jones and Fireman George Perrier, of the passenger engine, jumped before the crash and escaped with scratches on the face and body. None of the passengers was injured.

MANY SPEAKERS AT SUPPER HELD BY LOCAL U. F. O.

Vocal and Instrumental Music and Play Also on Programme.

SPEECHES SHORT.

Members of Chamber of Commerce and Exhibition Board Give Addresses.

Short pithy speeches, vocal and instrumental selections and a play, The Country Schoolma'am, were the salient features on the programme at the annual oyster supper of the Peterborough U.F.O. Club, held on Friday evening in the Victoria Hall.

The President of the club, E. A. Scott, in his opening remarks extended a welcome to al who were present whether from city or country. He referred to the success that had attended the recent membership drive conducted by the club and declared he felt proud of the fact that he was president of an organization that could put forward such an effort.

J. W. Fraser

J. W. Fraser, retiring president of the Peterborough Chamber of Commerce, stated that the organization he represented was not for the city alone, but was always ready to help the citizens of the entire country. He cited the recent essay contest in which pupils of 500 schools throughout the county took part, as an example of Chamber of Commerce activities extending beyond the city limits. The interests of city and country were inter-dependent and he thought that this fact was realized by the inhabitants of both places.

G. A. Gillespie

G. A. Gilespie, president-elect of the Chamber of Commerce, said he had been meeting the people who comprised the U.F.O. for 28 years. He had not lost his interest and pleasure in serving them; and the invitation to the oyster supper gave him pleasure. He recalled that he was standing on the platform on which he was first nominated as a candidate for a seat in Parliament.

Roland Denne

R. Denne, President of the Peterborough Industrial Exhibition, humorously thanked the U.F.O. for an invitation to a good square meal, which the townsmen did not often get. As president of the exhibition board, he urged the U.F.O. to send resolutions to the members for East and West Peterborough calling for the establishment of a Government representative with an office in Peterborough for the purpose of disseminating useful information to the agriculturist. "We are not getting what Western Ontario and Prince Edward County are getting," asserted Mr. Denne, "In these places there are men who give expert advice with regard to orchards, pruning, and seeds." He was ready to go with any committee to force the hands of the Government in this matter.

He bespoke the support of the audience for the directors of the Exhibition. The Dominion had made a cut of $1 062 in the grant this year, but that would be a bagatelle, if every one present would help. "Every man," he said, "should be back of us. We are out to improve the fowl, the seed and the stock." He appealed to the U.F.O. members to join the Exhibition, pay the $2 fee, which would let them into the Exhibition every day, and would elp out the board in its work. Mr. Denne also mentioned that a seed train would be at Peterborough on April 5, and dwelt on the necessity for a seed cleaning machine for the district.

R. H. Turner

R. H. Turner, secretary of the Peterborough Industrial Exhibition, said that he had been induced to come to the platform on the understanding that he had merely to applaud, and would not be called upon for a speech. Work on the Exhibition Board, he said, was a wonderful experience. He felt himself a bigger and better man for that experience and he believed the same could be said of the farmer member of the board. The past success of the Fair was not due to the city folks alone. The urban dwellers had co-operated. Their help was still needed. He believed that the Exhibition would be a large one in the near future if everybody lent a hand.

In the absence of R. W. E. Burnaby, president of The Farmers' Sun, who was unable to be present, W. J. Sanderson of Toronto gave a short address.

W. J. Sanderson.

Mr. Sanderson said he was not a speaker, but he would occupy a little time in giving a few facts. The campaign of the U.F.O. to increase its membership, he said, had been very successful. During the month of January, the membership had doubled The returns for February were also away ahead of last year. During the past year, the U.F.O. had purchased a large building to the south of their premises. On the day following the purchase, they were offered for the same building $50,000 more than had ben paid for it.

It was often asked what was done with the $1 membership fee. It went as far as $1.50 would go in any other organization. He mentioned that all delegates received no salary beyond actual expenses, while the officers were ready to issue at any time a statement of finance, and in fact issued one every year.

The Farmers' Sun, the official organ of the U.F.O. had made a new departure, consisting of the broadcasting of reports of live stock, grain and produce markets. This would be done three times per week, Monday, Wednesday and Friday, from Station CKCL.

Rev. W. S. Edgar made a short speech congratulating the organization on the success of the gathering id expressing the hope that the U.F.O. would continue to flourish.

A very appreciative audience heard violin solos from Stewart Dawson; recitations from Miss Jessie Tully; a piano duet from Mrs. and Miss White; recitations from Phyllis Moore, and guitar duets by the Misses Petrie.

The Country Schoolma'am was acted by the Young People of Fairview United Church.

On the motion of C. E. Moore, vice-president of the Peterborough U.F.O., votes of thanks were accorded to all who contributed to the evening's entertainment.

SMASHING Hardware Prices

COMING right at the beginning of the spring season when Hardware, such as we carry, is in demand, this Special Selling is indeed an opportune one.

9 - DAYS WONDER SALE - 9

Kitchen Utensils
AT 9 DAYS' SALE PRICE

89c table of specials valued up to $1.50. Aluminum, Enamelled Ware and Tinware at specially reduced prices.

Solitary Items
FIRST COMERS GET THESE BARGAINS. ONLY ONE OF EACH.

1 ONLY HAND SAW, NO. 1 Arrowhead, a $3.50 value for $2.59
1 ONLY NO. 6 NATIONAL PLANE, $6.00 value for $3.79
1 ONLY HAND POWER WASHING MACHINE, "NEW IDEA", $25.00 value for $18.75
1 ONLY WATER POWER WASHING MACHINE, 'WHIRLPOOL' value $30.00, for $23.50
1 ONLY NEW PERFECTION, 3-BURNER COOK STOVE, with oven and cabinet, value $49.00 for $34.00
1 ONLY ALUMINUM TEA KETTLE, regular $3.85 for .. $2.89
1 ONLY UNIVERSAL FOOD CHOPPER, regular $3.50, for $2.89
1 ONLY, SET OF 5 WHITE JAPANNED HOUSEHOLD BOXES, regular $3.00, for $2.19
1 ONLY ALUMINUM COFFEE PERCOLATER, reg. $3.60, for $2.59
1 ONLY ALUMINUM TEA POT, regular $3.15, for $2.19

SHOVELS and SPADES
Long and Short Handles
PRICED LOW FOR 9 DAYS

Round and square mouth $1.19
Garden Rakes .....49c to $1.39
Garden Hoes .....59c to $1.09

ATTRACTIVELY PRICED FOR 9 DAYS
30 Per Cent Off All Silverware

Stainless Knives:
Dessert, half dozen...$2.98, $3.98
Table, half dozen $3.49
Bread Knives 47c
Slicing Knives 39c
Paring Knives .....13c, 23c and 29c
Butcher and Kitchen Knives 39c
French Cook Knives .....39c to 99c
Table Knives & Forks, black handles pair .....19c and 29c

Paints and Brushes

A limited quantity of Elephant Paint at special 9-day sale prices, to clear surplus stock: One half pints, 33c; pints, 59c; quarts, $1.09; half gallons, $1.98; gallons, $3.98.

A good general purpose Varnish in half pints and pints only, at half pints, 33c; pints, 59c.

SPECIAL- FLOOR ENAMEL -SPECIAL for inside and outside use. Pints, 69c; quarts, $1.19; half gallons, $2.19.

Sandpaper, 6 sheets for 13c
Graining Sets, each 49c
Rubberset Paint Brushes, specially priced for our 9-day sale at 29c, 39c, 49c, 79c and 99c.
Putty Knives 34c
Wall Scrapers .....19c and 79c

BROWN'S HARDWARE
171 SIMCOE STREET. Just Around the Corner from George Street

BRIDGE ACROSS CHANNEL TO PROVIDE ROADS AND CANAL ACCORDING TO NEW PLANS

Parallel Jetties From Calais To Deal Suggested By Swiss.

HARBORS AT ENDS.

Room For Ships To Pass Through Jetty Is Provided.

By CLAIRE PRICE.

Proposals for solving the longstanding problem of the English Channel by means of a $400,000,000 bridge and canal scheme have now been submitted to the Chambers of Commerce of London and Paris. Jules Jaeger, the Swiss engineer who has drawn up the project, proposes to connect the railway, road, canal and navigable river systems of England and the Continent. In contrast to his novel above-water plan, th tunnel plan, which is the classic solution of the Channel problem, proposes to link the English and Continental railway systems only.

M. Jaeger would build two parallel jetties from Calais to Deal, a distance of a little more than twenty-six miles, the jetties themselves to carry railway and road traffic and the sheltered waterway between them to extend the Calais Canal to England. He believes that the canal could ultimately be extended from Deal across the northeast corner of Kent to Herne Bay, in the estuary of the Thames, thus making London the terminus of the Continental railway, road and waterway systems. The cost of the project, he estimates, would be somewhere between $350,000,000 and $400,000,000. The cost of the tunnel scheme has been estimated at steadily increasing amounts during the fifty years since it was first proposed in its modern form. The most recent estimates are about $300,000,000.

New Harbors Foreseen.

Since the new Jaeger project is an above-water project, provision is made for the passage of up-and-down Channel traffic off both the Deal and the Calais ends. Harbor works are planned off both these ports, with ample facilities for the trans-shipment of cargo from rail and barge to steamer. Railway and road traffic is to cross both these proposed harbors on high cantilever bridges like some of the great East River bridges in New York.

Ample room for almost unlimited development of traffic is provided throughout the scheme. A thousand feet of width is provided for the canal between the jetties, and its depth would vary from 120 to 180 feet. Each jetty is planned to carry a double railway track, with a roadway for motor and other traffic superimposed. The entire structure would run in a straight line from Calais to Deal. Railway and road traffic would be diverted in a westerly direction at Deal to link with the existing rail and road systems to London, but if the canal itself were eventually extended from Deal to Herne Bay, on the lower Thames, its entire length from Calais to the Thames would be very close to a straight line throughout.

By avoiding Dover, which is the Channel tunnel, M. Jaeger adds about five miles to the length of his jetties, but in exchange for this loss he gains two advantages. He reduces the length of the proposed extension of the canal from Deal to Herne Bay, and he locates his harbor works off Deal in that anchorage ground behind the Goodwin Sands which is known as the Downs.

Plan Would Revise Deal.

Deal lies at the southern end of the Downs and owes its existence to the great use which shipping has made of the Downs, particularly in the days of sail. At present it is more of a bathing resort than a shipping point, although the Deal boatmen are still famous for the rescues they have carried out when a storm-blinded ship has been carried on to the treacherous Goodwin Sands.

In the old days Deal lived principally by provisioning outbound vessels in the Downs and by landing mails from inbound vessels, but its traditions of seamanship are now perpetuated mainly in the Deal lifeboat. There are no more thrilling sea stories anywhere than some of those that happen in real life at Deal every Winter, when the lifeboat picks up half-frozen men by searchlight as they leap from a breaking ship on the Goodwins.

The Downs is still a very fine natural roadstead, extending for seven or eight miles from Deal out to the South Goodwin lightship and protected by the natural breakwater of the Sands, and it is not impossible that M. Jaeger's proposed harbor works in the Downs may revive the old prosperity of Deal.

By avoiding Dover as the English terminus the Jaeger scheme also avoids the currents off Dover, which might be an expensive difficulty in the construction. Particularly since the completion of the Admiralty harbor works at Dover the offset currents outside the harbor have been notoriously strong, so strong that even the powerful Channel steamers from Calais are compelled to enter the harbor at almost full speed, relying on a quick full speed astern to check their way. Failure to get the astern way on in time means for captains who are less experienced than the regular cross-Channel captains either a "bumb" or a "circus" round the harbor. Those parts of the Pilots' Handbook for the English Channel which deal with the currents off Dover are lively reading.

Besides making it possible to load canal barges in the docks of London and send them through sheltered water into the Continental canal system, the Jaeger project promises to revive the Channel car-ferry traffic, which rose to enormous proportions during the war. Then the "mystery port" of Richborough, just north of Deal, mushroomed into existence overnight. While ordinary canal traffic would leave the Thames estuary at Herne Bay for Deal and Calais, thus avoiding the open sea off the North Foreland, whole trains of freight cars could be run on to car floats at Deal, to be run off on the Northern of France Railway at Calais.

Except in Spain, Portugal and Russia, the standard railway gauges of the Continent are almost the same width as the British gauge. There is a centimeter's difference between them, but the difference has not prevented the operation of car ferries in the past nor does it prevent it now. During the war the military car ferries operating between Richborough and the Continent became a very important factor in the cross-Channel lines of communication. But Richborough was sold after the war, and, although the traveler in England still occasionally sees Continental freight cars in English switchyards, the civilian car ferries of today do not compare in volume of traffic with the great traffic which poured out of the military port of Richborough during the war.

Under the Jaeger scheme car-ferry services could be operated to the Continent in sheltered water and would thus be exempt from the weather interruptions to which such services are necessarily subject in open water. In case of war, except under enemy fire, there would be similar immunity from interruption, since the jetties would protect the canal traffic from sea mines and torpedoes.

The military bearing of the Jaeger project is, in fact, its most striking aspect. As everybody knows, it is the veto of the British War Office that has kept the Channel tunnel project in suspension for nearly fifty years. The French authorities have always favored it; its only difficulties have been on the English side of the "silver streak." A certain amount of civilian opposition has existed in England as the result of the insular tradition which has been the foundation of everything English for centuries, but there seems to be little doubt that the Channel problem would have been solved some time ago if the British military authorities had not interposed and maintained their veto.

So far as is known, there are no insuperable engineering difficulties in the tunnel project. With the military veto lifted the difficulties would be financial rather than of an engineering sort, and the English Channel Tunnel Company, which is still in being, has maintained that the necessary financial suport was available.

Simpler Than Tunnel.

It is believed that there are even fewer engineering difficulties in the new Jaeger scheme than in the old tunnel scheme. Unlike the tunnel scheme, an above-water scheme could be commanded by shore batteries and warships in the Channel, and if it had to be broken for military reasons it is believed that as many destructive devices could be built into it as the military authorities required.

In fixing upon Deal as his English terminus, M. Jaeger may have borne in mind the English sensitiveness to any tampering with the Channel, for the big military depot of Walmer is only two miles south of Deal. M. Jaeger urges that instead of being a danger in time of war it would be a great military asset to England. It is easy to see that in the late war it would have been one of the greatest military assets imaginable.

It would have served as a valuable link in the lines of communication to France and it would have dammed the Channel against the German submarine bases, a feat which the British naval base at Dover never quite succeeded in doing. The navy came very close to doing it with the deep mine field which was laid down under a surface lighted with gas buoys and patrolled by trawlers, but that mine field was not laid until the war was well along toward its end. As soon as the submarine campaign began developing nothing could have been more valuable to the British Admiralty than a cross-Channel dam of the sort M. Jaeger proposes. It is easy to be wise after the fact.

The fundamental objection which the British military authorities have had to any tampering with the Channel on which England's defense system is based, has not been the difficulty of putting a bridge or a tunnel out of action in case of necessity. Such projects can easily be put out of them completely. Assuming that the British were defeated in a future war, it is held that the terms of peace would inevitably provide for the restoration of the broken tunnel or bridge across the Channel and for its operation thereafter under other than British control....

This is an assumption of the worst, but military authorities are compelled by the nature of their task to assume the worst and to prepare against it.

corns
removed at first soaking

No matter how long you may have suffered from corns or how deeply embedded they may have become, Radox Bath Salts will remove them without trouble and without pain. To cut a corn is but to prune it, and for the temporary relief you suffer increased agony a little later. A Radox foot bath is the certain way to be rid of a corn. Read what this Radox user says:

"As an agricultural worker, I have suffered agonies, and have tried all sorts of so-called cures. We got a packet of Radox, and the result was marvellous. The first soaking fetched out two large corns that nothing else would touch. One is about half an inch round, and stood out from the foot a good quarter inch like a button." A.I.

When you put your feet into a foot-bath containing Radox the salts soften the hard outer layers of the corn and the oxygen which Radox liberates enters the pores, opens them, and penetrates, further and further, carrying the corn-softening salts right to the root of the corn, which is thus loosened so that it can be lifted out bodily. This life-giving oxygen leaves the feet clean and healthy. Because it is the oxygen which carries the corn solvents to the roote of the corn, and because Radox liberates, by test, more oxygen than any other salts, it is obvious that Radox is more efficient in removing corns than any other salts. On your way home to-night, buy a package at the druggists.

60c. Half pound Pink Pkg.

Radox Bath Salts
Sole Importers: Gyde & Son, Montreal

BETHANY PERSONALS

BETHANY, March 23.—Mrs. Ferguson of St. Catharines is visiting her sister, Miss Lizzie Washington.

Mrs. Ashley of Madoc is the guest of Rev. A. and Mrs. Poulter at the parsonage.

Mr. and Mrs. William McMullen of Lindsay spent a few days this week visiting friends in the village.

Several sleigh-loads of people attended a presentation at Charles Porteous' home, Dranoel, on Friday night, given in honor of Mr. and Mrs. Dave Greenlaw. Mr. Greenlaw was the very efficient bandmaster of the band of this village, also leader of the orchestra of the United Sunday School, before his removal to Port Hope.

A number attended the basket social and concert in the United Church, Franklin, on Friday evening.

The funeral of the late Mrs. Geo. Jones (nee Olive Delong) of Franklin passed through the village on Friday afternoon to the family plot, Graham's Cemetery.

Mr. and Mrs. Anson Delong of Trenton attended the funeral of their sister, Mrs. Jones, on Friday.

Mr. and Mrs. Harold McMahon of Peterboro attended the funeral of their sister, Mrs. Jones, on Friday.

THEY BRING ALMOST INSTANT RELIEF

That Is What Mrs. A. Mills Says of Dodd's Kidney Pills.

Ontario lady took Dodd's Kidney Pills for a weak back with very beneficial results.

BELLEVILLE, Ont., March 22.—(Special)—Short, but to the point, is the statement made by Mrs. A. Mills, who resides at 14 Green Street, Belleville. She writes:

"I have always been troubled with a weak back; especially after any extra work. I find, if I take Dodd's Kidney Pills they bring almost instant relief."

The relief that Mrs. Mills found has come to thousands of other Canadian women through the use of Dodd's Kidney Pills. That shows that the ache is caused by the kidneys, for Dodd's Kidney Pills are purely and simply a kidney remedy. For more than a quarter of a century Dodd's Kidney Pillsr have been a household remedy in thousands of Canadian homes.

SEEK COMMUNISTS.

Chinese To Punish Five Ringleaders.

WASHINGTON, D.C., March 23 (Canadian Press).—United States Minister MacMurray reported yesterday that the Peking Government had ordered the punishment of five Communists accused of having repeatedly caused trouble in China.

The police were instructed to institute a careful search for the accused, and to use vigorous measures against Communist demonstrations in the future. New regulations forbid all public meetings.

These steps resulted from the demonstrations in Taku on March 18, in which a number were killed.

CHICAGO LOSES FIRST SKIRMISH IN WATER STEAL

Motion to Dismiss Lake States' Appeal Against Diversion Overruled.

BY SUPREME COURT.

Question of U. S. Court's Jurisdiction in Abeyance Until Case Completed.

WASHINGTON, March 23.—(Canadian Press).—Wisconsin and other lake states opposing the present diversion of water from Lake Michigan by the Chicago sanitary district won a skirmish in the supreme court yesterday in what now promises to be a protracted and spectacular battle.

Illinois and the sanitary district, supported by four Mississippi valley states—Missouri, Kentucky, Tennessee and Louisiana, had attacked the jurisdiction of the supreme court to consider the question, asserting that Congress alone had authority over the navigation of the Great Lakes.

The lake states replied that Congress could not authorize the diversion of water from one watershed into another except to add navigation, and that any quantity withdrawn from Lake Michigan in excess of 1,000 cubic feet per second would be unlawful.

Action Deferred.

The supreme court did not decide the question of its jurisdiction Monday, but in a statement by Chief Justice Taft it announced that, in view of the difficult questions arising, it would delay action on that question until the case had been fully presented. It overruled a motion to dismiss the proceedings, but stated that it did so without prejudice to the rights of Illinois and the sanitary district to raise the question again as the case proceeded.

The action of the court means that it will go fully into the many phases of the controversy, and that it probably will be months before there is a final decision.

MISSION BAND AND CIRCLE OF OFFICERS

Societies of St. James' Church Hold Annual Meetings.

The annual meeting of the Mission Band of St. James' church was held on Monday afternoon at which the following officers were elected:

Pres.: Annie Payne.
Vice-Pres.: Dorothy Seabrook.
Rec.-Sec.: Clara Wilford.
Cor.-Sec.: Nellie Payne.
Treas.: Arthur McLaren.
Sec. of Mite Boxes: Florence Cripps.
Sec. of Palm Branch: Ivy McGovern.
Pianist: Dorothy Swanger.

A pleasing feature of the meeting was the presentation of a Life Membership certificate to little Margaret Fairbrother.

After the meeting tea was served by the Superintendent and the honorary members of the band to about 90 children, after which Rev. Mr. Buckler, Mrs. Buckler, and Mrs. Fairbrother gave short talks which were much enjoyed by those present.

ACROSS CANADA AND BACK

Marvellous beyond conception inaptly describes the glories of Canada's Rockies. To be fully appreciated they must be seen. To start out on a trip by one's self into this unfamiliar but far-famed paradise-on-earth, to many appears quite a task. Realizing this, Dean Sinclair Laird, of Macdonald College, an experienced Rocky Mountains traveller for the third year in succession, has undertaken to conduct a party through this glorious wonderland.

A special train of dining, standard sleeping, and observation compartment cars has been chartered, to leave Toronto on July 19th via the Canadian Pacific Railway. Stops will be made at Port Arthur and Fort William, which together form Canada's greatest grain port; Winnipeg Beach, the popular summer resort for Winnipegers; Winnipeg, Canada's third largest city; Indian Head, the chief tree distributing centre of the Federal Forestry Branch; Regina, the capital of Saskatchewan; Calgary, Alberta's largest city; Banff, the world-famous mountain resort; by automobile for 104 miles over the Banff-Windermere Highway the most spectacular drive in Canada; through Kootenay Lake to Nelson, the commercial centre of Southern British Columbia; then through the Doukhobor country to Penticton; along lovely Okanagan Lake, and to Vancouver, thence by steamer to Victoria.

Returning, the trip will be by the main line of the Canadian Pacific, through the great canyons of the Fraser and Thompson Rivers, and through the Selkirks, and Rockies, affording scenery such as can be found nowhere else on earth; Lake Louise, the Pearl of the Rockies, the most perfect gem of scenery in the world; another day at Banff; Edmonton, the capital of Alberta; Saskatoon the city of optimism; Devil's Gap Camp, on the Lake of Woods, near Kenora, thence to Fort William, where one of the fine Canadian Pacific steamers will be used across Lakes Superior and Huron to Port McNicoll, then rail to Toronto, where the trip will terminate.

Everything is included in the price of $330.00, from Toronto; transportation, sleeping cars, accommodation in Hotels, and bungalow camps, meals in diners, hotels and on steamers, and sight-seeing tours at points visited.

The trip is open to all, and applications for accommodation, are being received.

Fares from other points than Toronto will be named and descriptive illustrated booklet sent on application to Dean Sinclair Laird, Macdonald College Post Office, Que.

T T—107

L.O.B.A. OFFICERS.

Peterboro' Ladies Appointed To Posts By Grand Lodge.

Following are the officers of the Provincial Grand Lodge of Eastern Ontario, L.O.B.A.:

Grand Mistress, Sister S. Clark, Cornwall; G.D.M., Sister Bevin, Ottawa; Grand Junior Deputy, Sister Lang, Ottawa; Grand Chaplain, Sister Doherty, Belleville; Grand Recording Secretary, Sister Mills, Smith Falls; Grand Treasurer, Sister Hussie, Kingston; Grand Director of Ceremonies, Sister Henley, Lindsay; Grand Secretary, Sister Eligh, Brockville; Grand Deputy Secretary, Sister Caton, Picton; Grand Deputy Secretary, Sister Staples, Peterboro; Grand Deputy Treasurer, Sister Featherston, Ottawa; Grand Auditors, Sisters Gillespie, Perth, and Burnham, Peterboro.

SOUTH MONAGHAN YOUNG PEOPLE MEET

Plan For Easter Dance and For Baseball Team.

BAILIEBORO, March 23.—The South Monaghan Young People's Club held its fortnightly meeting on Thursday evening. There were about sixty present and the vice-president, Miss Emma Tate, presided at the meeting.

Among the business items of the meeting was the planning for an Easter dance, and it was decided to hold the dance on April 7th. A committee of three, composed of Messrs. Harry Campbell, Karl Huggins and Fred Barnard was appointed to organize and prepare a boys' baseball team among the members of the club.

At the conclusion of the business meeting an excellent programme was enjoyed, consisting of solos by Miss Vera Bradshaw; violin duets by Messrs. James Wood and Clifford Emberson; community singing and a very interesting debate, resolved, "that the optimist has done more towards bettering mankind than the pessimist." The affirmative was ably upheld by Misses Helen Staples and M. M. Weir, while the negative was thoroughly argued by Misses Frances Bonneycastle and Fern Telford. The judges, who were Messrs. Harry Campbell, Fred Barnard and Roy Rutherford gave the decision, one point in favour of the affirmative.

Wilfrid Johnston gave an excellent critic's report at the close of the meeting.

NORWOOD PERSONALS.

NORWOOD, March 23.—Mrs. Norval presided at the organ in the United church on Sunday evening.

Mrs. M. Engisch and Miss Lila Engisch were in Peterboro on Saturday.

Mrs. P. M. Grover is visiting friends in Montreal.

Miss Elsie Richardson of Hastings is spending a few days in the village.

Mrs. Beverley (nee Bessie Mickle) of Toronto came down from the city on Saturday to attend the funeral of the late Mrs. Jas. Ross.

Mrs. R. Lees and Miss M. Lees of Peterboro spent the week end with Miss E. Waters.

Mrs. F. McAdams of Havelock was the guest of her sister, Mrs. A. J. Nixon on Friday.

Mr. Harry Coyle and Miss Lizzie Coyle of Roseneath were guests of Mr. and Mrs. John Marks on Saturday.

Mr. George Peters of Peterboro was in the village during the week on business.

Mr. Daniel Sedgwick of Peterboro visited Norwood friends during the week.

Mr. Robert Lennox of Lakefield spent a few days in the village during the past week.

Miss B. Calder was in Peterboro on Saturday

Mrs. David Starke and little daughted are visting friends at Mather's Corners and Keene.

Mr. George Lonsberry is spending a few days in Lakefield with his daughter, Mrs. A. Tighe.

Miss Annie McIntyre has returned from a short visit with friends in Perth.

Miss Olive Haig of Havelock spent Sunday with her sister, Mrs. T. H. Norval.

Mr. Herman Ennis of Toronto was the guest of his father, Mr. Richard Ennis during the week.

Miss Bertha Dienel of Ottawa rendered a solo in St. Andrew's Presbyterian church on Sunday evening.

TRAILING ACTRESS FOR MURDER CLUE

Los Angeles Attorney Still Working on Taylor Slaying.

CHICAGO, March 23.—(Canadian Press.) — District Attorney Asa Keyes, of Los Angeles County, California, was here to-day trailing a motion picture actress in his determination to solve the mystery surrounding the slaying of William Desmond Taylor, picture director, in 1922.

The District Attorney, who has been in New York, Boston and Detroit, is following many clues.

SEEKS MABEL NORMAND.

DETROIT, Mich., March 23. — (Canadian Press.) — Mabel Normand motion picture actress, will be summoned to his office for a questioning in connection with the murder of William Desmond Tayor, picture director, as soon as he gets back to Los Angeles, Asa Keyes, prosecuting attorney of Los Angeles, said yesterday.

Deaths

Scotland Yard is protesting the "help yourself" fashion of wearing pearl and diamond necklaces with strings down the lack, now the craze in London.

DR. MURINE NIGHT & MORNING KEEP YOUR EYES CLEAN CLEAR AND HEALTHY
WRITE FOR FREE EYE CARE BOOK. MURINE CO. CHICAGO

LET US REPAIR
Your Rubber Footwear, including
RUBBER BOOTS
and we'll return them practically as good as new.
AT MODERATE PRICES
DAWSON & JOHNSTON
Phone 2123 Cor. George and McDonnel

Let Us Help You
Re-Decorate Your Home!

Painting isn't a difficult job when you have our interest, to help you. Even an amateur can produce surprising results.

That old chair can be re-finished. You can paint your own car, floors or even the house at a low cost. Our stock is complete and includes:

MOORE'S ECONOMY HOUSE PAINTS
HAMILTON'S RUBBER-SET BRUSHES
RONUK ENGLISH FLOOR POLISH
MURESCO FAMOUS WALL FINISH
White Lead, Oil, Turpentine, Wall Paper.

Consult Us on Your Re-Decorating Problems—

Colman Bros.
PAINT AND WALL PAPER STORE
445 GEORGE STREET
4 DOORS NORTH OF BROCK ST.

Who'll Be The Lucky Lad?

...liner

...home town chronicle of the world's ...gs. Dozens of special features ...eally family journal. The Examiner ...t can always be depended on to ...tinctly high class job.

Who'll be the lucky ...
Perhaps you'll be ... Examiner's guest at ... borough's Senior Onta... sit beside the player y...
At least you stan... hundreds of boys who ...
All you have to do ... Peterborough team, w... reasons for your selec... Contest Editor at The...
C'mon gang! Let ...
Who'll be the luc... Coupon and partic...

GET WHAT YOU WANT THROUGH A WANT AD

Anything to sell—Help wanted, House to rent, Lost or found, Notice, House to sell, etc. Any want that someone else can supply, you get it through our want ad column. Phone 1600—We will send for your copy.

...er Tells It in Over ...00 Homes

Lost! By Juanita Hamel.

There's a time in every man's life when he finds himself lost in the forest of Doubt and Uncertainty. He wanders through the maze of bewildering paths and blind roads, searching down every clue that seems to point to the goal—the goal of Love and Happiness which he is seeking.

And Dan Cupid watches his aimless wanderings and when Mr. Man has about given up hope of ever finding the right path, presto! he finds himself confronted by the One about whom his dreams and hopes have centred. And he realizes that all his wanderings have been for the purpose of eventually leading him to his heart's desire. And then he is truly Lost—lost to Love. And Dan Cupid enrolls another willing victim.

COBORNE TEAM TO BE ENTERED

Will Take Part in Eastern Group of D. and O. League.

OFFICERS ELECTED.

COLBORNE, March 23.— The Colborne Baseball Club has entered a team in the Durham and Ontario Baseball League and expects to be grouped with Brighton, Cobourg and Port Hope, these teams to form one group, and Bowmanville, two Oshawa teams and Whitby another group.

Colborne baseball enthusiasts met on Thursday night and reorganized for the season as follows:

President—Robert Coyle.
1st Vice-Pres.—A. E. Donaghy.
2nd Vice-Pres.—J. F. Wilson.
Secertary—C. H. Byers.
Treasurer—C. C. Philp.
Manager—W. W. Cowie.
Grounds Committee—Capt. A. G. Willoughby, Dr. J. R. Hancock, H. W. Vandervoort.
Finance Committee—R. Coyle, A. E. Donaghby, Capt. A. G. Willoughby, C. H. Byers.

Local matches are to be arranged by W. H. Osborne; Wm. Usher is gate-keeper; equipment is in charge of the manager and captain.

BALL PROSPECTS IN CAMPBELLFORD

Only Soft Ball Mentioned as New Season Looms.

CAMPBELLFORD, March 23.—Now that Brighton and Colborne have definitely decided to enter the new baseball league that has been organized by the towns along the lake front, it is likely the Northumberland League that has been in existence for the last six years will be allowed to lapse. Archie Zufelt, the clever pitcher for Warkworth in past years his brother, Kory, who played first base and by his heavy hitting helped to keep that team always near the top with their old team mate, Mike Dawson, will play this season with Colborne, provided the Northumberland League is not re-organized. H. Mulhall, another Warkworth graduate, who was with Colborne last season, will be in the lineup again this year. He can play any position on the diamond and is a master of baseball strategy.

As for Campbellford, after its experiment of last year, the town appears to be committed to soft ball and a town league will be formed, composed of the same teams as those figured in it last season. It is likely, too that the hard ball league of Seymour will be revived, although there is evidence of the softball fever out in the townships.

Hastings holds the championship cup and the clever young players of that village will be found ready to defend their title to it against all legitimate comers.

Every season since the organization of the Northumberland League Brighton and Colborne were problems in the race,—problems that were never solved until the last game was played, and their secession to the new league has left a gap which it would be impossible to fill.

KENNEDY CUP.

LAKEFIELD, March 23.—The Kennedy Cup offered to the players in the Lakefield District League who best displayed the qualities of sportsmanship was awarded to Gordon Hill who has played on the forward line of the Alert team in the District League and was a valuable member of the local intermediate O.H.A. team and received special mention for his play in both O.H.A. games. Mr. Hill played a good brand of hockey all winter and was known as a clean player and a good sport and is to be congratulated on winning the cup, which was awarded "to the player most valuable to his team, goal getting and conduct on and off the ice being considered."

Season Ended.

The hockey season has closed and one feels that a step forward has been taken especially in connection with the junior team which played two wonderfully good games with the Markham team which had the advantage of having played as a team for several seasons besides being a larger and heavier team. ... forward to still further year. The local

COBB'S BATTING RECORD IN DANGER

Nine Consecutive Years of Leadership May Be Broken.

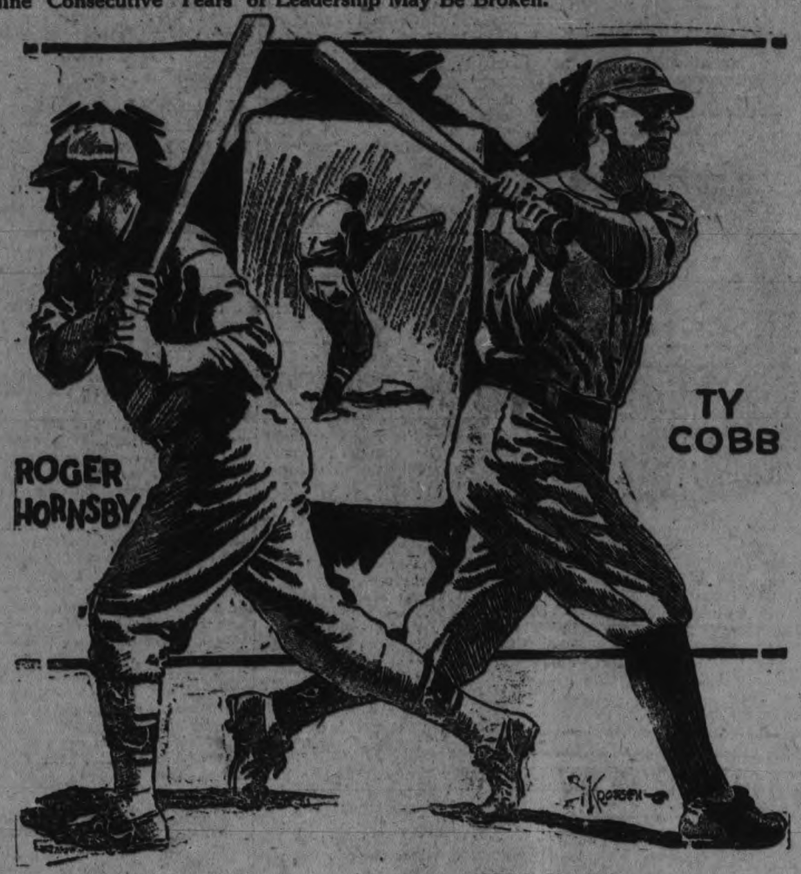

(By BILLY EVANS)

SAN ANTONIO, Texas, March 19.—One of the most interesting batting challenges that has entered the ranks of baseball statistics is going on.

On one corner sits Tyrus Raymond Cobb, the terror of the American League.

In the other squats Rogers Hornsby, pride of the National waiting to wrest a record that promised to live forever and forever.

When Ty Cobb became the American League swat king for nine successive years no one ever dreamed that his record would be equaled, much less excelled.

Yet today Rog Hornsby has a high run of six on his string and and with no outward indication of slowing up or slipping as the experts say.

Thus, when the 1926 season opens Hornsby's batting stride will be watched by all who follow batting statistics and records.

If Hornsby reigns supreme in his organization this coming summer he will make it seven straight. Will he advance to eighth, then and nine and create added fame for himself with ten?

Time alone will answer that question.

Hornsby refuses to offer a prophecy about himself. Rog. is a fellow who allows base hits to speak for themselves.

"I have never cared to make any predictions about myself," Hornsby when he was asked whether he thought he would be able to maintain this .400 clip for three or four more years.

"That's looking too far into the future," replied Rogers. "Making base hits is the least of my worries. You get 'em or you don't.

"I am not thinking about what's going to happen this year, the next or the following one. In batting I do not plan on the next time at bat but when I am up there I try to pick on the one that is coming over and have my full cut.

"As for tying Cobb's record or beating it, nothing would please me more, but I am not losing any sleep fretting about the possibilities of what you fellows call fame."

The statistics showing the nine leading years for Cobb and the six for Hornsby bring out some interesting information.

Hornsby has the better average, showing .3966, against .3767 for their years as batting monarchs.

Hornsby holds the highest average with .424 in 1924. His lowest mark was .370. Cobb's best mark is .420 in 1911, his lowest .324 when he was the leader in 1908.

Cobb steps ahead of his National League rival for scoring runs, having 147 in 1911. Hornsby's top mark is 141.

In base hits Hornsby leads with 250 in 1922 against 248 for Cobb in 1911. In total bases Hornsby shines as a slugger, having 450 in 1922, with 367 the best mark for Ty. Cobb has the best year for triples, but in home runs trails Hornsby.

Cobb was 29 years of age when he reached his ninth straight year. Hornsby was 29 in finishing his run of six in a row.

COBB'S RECORD

Year.	G.	AB.	R.	H.	TB.	2	3	4	AV.
1915	156	563	144	208	274	31	13	3	.370
1914	97	345	69	127	182	22	11	2	.368
1913	122	428	70	167	229	18	14	4	.390
1912	140	553	119	227	324	30	23	7	.410
1911	146	591	147	248	367	47	24	8	.420
1910	140	509	106	196	282	36	13	8	.385
1909	156	573	116	216	296	33	10	9	.377
1908	150	581	88	188	276	36	20	4	.324
1907	150	605	97	212	27[illegible]	29	10	5	.350
Totals..	1257	4748	956	1789	2506	282	138	50	.3767

HORNSBY'S RECORD

Year.	G.	AB.	R.	H.	TB.	2	3	4	AV.
1925	138	504	133	203	381	41	10	39	.403
1924	143	536	121	227	373	43	14	25	.424
1923	107	424	89	163	266	32	10	17	.384
1922	154	623	141	250	450	46	14	42	.401
1921	154	592	131	235	378	44	18	21	.397
1920	148	589	96	218	329	44	20	9	.370
Totals....	845	3268	711	1296	2177	250	86	153	.3966

CURLERS SEND FELICITATIONS TO SENIOR HOCKEY CHAMPIONS

Ira Moore Succeeds R. F. Downey as President at Annual Meeting.

PRIZES PRESENTED.

The Peterborough Curling Club held its twenty-first annual meeting last night with a large attendance of the members present. President R. F. Downey presided and in a short pithy speech called on the prize winners to come forth and receive their trophies.

Motions of thanks were accorded to the Bonspiel Committee and the Press.

It was resolved that a letter be sent to Angus McIntosh who was prevented by illness from carrying on in his usual capacity, giving him a resume of the activities of the club during the season.

It was resolved that a letter be sent to the Peterborough Hockey club as a sister sporting organization congratulating them on bringing the first and only senior hockey championship to the city.

The annual election of officers was proceeded with and resulted in the following members being chosen for the season 1926-27. President, I. D. Moore; Hon. President, R. F. Downey; Vice President, G. Copping; Committee of Management, G. H. Duncan, J. J. Howden, J. Bacon and J. Sedgewick. Representative to the Ontario Curling Association, Alex Kay, with J. H. Connall as alternative. Auditor, W. M. Carruthers. Umpire, Angus McIntosh. Open Bonspiel Committee, W. G. Morrow, W. D. Campbell, H. Poote, M. B. Chenhall, J. J. Howden and the President I. D. Moore.

The prize winners for the season ere as follows:

Schedule Prize:
1st—R. P. Best, George Cairns, T. Hooper and P. Stuart.
2nd—J. Wylie, Dr. N. H. Sutton, Brown and J. H. Vance.
3rd—C. S. Browne, C. McKinnon, Fitzgerald and C. Taylor.
4th—J. Connall, J. W. Hambridge, G. Hall and J. Wolstenholm.
Vice Skips Bonspiel:
1st—L. G. Dobbin, W. G. Menzie, Ringer and H. Routley.
2nd—R. Johnston, George Hill, R. Sills and H. Hair.
Weill Trophy:
1st—J. Bacon, J. C. Green, R. Acon and T. H. Ashby.
2nd—F. C. Weber, J. W. Anderson, R. A. Carmen and F. Green.
Mystery Bonspiel:
1st—J. Bacon, J. C. Green, R. Acon and T. H. Ashby.
2nd—Charles Westbrook, L. Ackerl, F. H. Jobbit and R. H. Turner.
Heads and Seconds:
1st—Dela Fosse, Cullen, Harvey Taylor.
2nd—Bacon, Ashby, Henderson Hair.
The Waddell Trophy given for its competition: F. C. Weber, up for President vs. Vice President: I. D. Moore.
The Patterson Cup for the Vice Pres's Bonspiel—L. G. Dobbin.

REFEREE DECLINES.

Fears Boxer Might Be Killed in Ring.

PARIS, March 23 (Canadian Press)—As a protest against what he terms an uneven and one sided match, Henri Bernstein, appointed by the French boxing federation to referee the bout scheduled for tonight between Paolino Uzcudun, known as the "Tiger of the Pyrenees," and Harry Drake, English heavyweight, served notice on the promoters of the bout last night that he must decline the invitation to officiate.

Bernstein, the most prominent boxing referee in France, said he had been informed Drake was suffering from heart trouble and that he might be killed in the ring.

TRAINING CAMPS REPORT INJURIES

Mishaps and Sickness Worry Managers in South.

NEW YORK, March 23 (Canadian Press). — Misfortune, unwelcome guest of many baseball clubs, has been a frequent visitor at the southern camps of major league teams this spring.

Preparations for the homeward trek this week find the Brooklyn Robins seriously affected by the illness of their high priced young infielder, Johnny Butler, now in a Baltimore hospital. Robinson counted heavily upon Butler in his reconstruction program, but "flu" and stomach trouble put him out of play almost as soon as he arrived at the Dodgers' camp.

Minor mishaps also have visited the champion Pirates, temporarily incapacitating infielders Eddie Moore, Stuffy McInnis and Hal Rhyne, while an injury to Grover Alexander's ankle has deprived the Chicago Cubs of their veteran star for a brief period.

Other accidents took from the Boston Red Sox their promising outfielder, Walter Shaner, who suffered a broken leg, and laid up Bob Lamotte, of the Browns, who was hit in the eye with a pitched ball.

HOPPE TO DEFEND TITLE

NEW YORK, March 23 (Canadian Press)—Willie Hoppe will defend his world's 18.1 balkline billiard title in a 3,600 point match against Jake Schaefer, former world's 18.2 champion here during the week of March 29.

The match will be played in 12 blocks of 300 points each.

Join the Exhibition!

Who Is Your Favorite?

Boys! Here's your chance!

Here's a competition you can all get in.

Write two hundred words about your favorite player on the Peterborough Senior Hockey Team, Champions of the Ontario Hockey Association.

The prize winner will be the guest of The Examiner at the banquet to be given to the team in recognition of its splendid work this season.

This is the idea. The Petes have brought to this city the first Senior Championship it has ever had. They deserve all kinds of credit. Every boy on the team did his share. But you have your favorite—maybe you think he plays smarter hockey than the others; or he may skate better; or he may be merely better looking. Whatever your reason, write it out in not more than 200 words, and send it to "The Contest Editor, The Examiner," observing these simple rules:

(1) Open only to boys of 17 or under.
(2) Accuracy, penmanship, composition and neatness count.
(3) Contest closes at midnight, March 27.
(4) Pictures of the players will be run every day, without names. Clip out the picture of your favorite and paste it on a sheet of paper with his name written carefully under it. Pin this to your 200 word story or essay.
(5) A coupon, properly filled in and signed by a parent or guardian, must accompany every entry.

A committee of prominent citizens will be asked to decide the winner, and in case of dispute the Editor's decision will be final.

The date of the banquet will be announced later.

Clip out this Coupon and attach it to your essay.

FAVORITE HOCKEY PLAYER CONTEST

My Name .....

My address .....

My Favorite Hockey Player.....

The above contestant is.....years of age.

.....(Parent or Guardian)

TEAM'S 4,500 MILES.

Kingston Juniors Have Traveled Far.

KINGSTON, Mar. 23 (Canadian Press) — When Kingston Juniors return to the city next week from the west, bringing with them, the fans hope, the Memorial Cup, they will have covered almost 4,500 miles since they opened their O.H.A. schedule with Brockville back in January. The team will have actually travelled 4,466 miles by the time they return to the city, so with little jaunts here and there, it is safe to say that the team has nearly reached the 4,500 mark, thereby establishing a travel record.

OLD COUNTRY SOCCER

LONDON, Mar. 22 (Canadian Press)—Results of league football games played today were as follows:

English League, First Division
Notts County 1; Westham 1.
English League, Second Division
The Wednesday 2, Notts Forest 0.

FOUR SEASONS.

Eddie Tyron, Colgate's star back, had four seasons of collegiate football, the freshman rule not being in effect when Eddie enrolled at the institution.

Satisfaction Always

Wilson's
BACHELOR
CIGAR
10c

The Blend never changes; the taste is always the same.

113

The NUT Cracker

By JOE WILLIAMS

To Pola Negri (by her own admission) Ruddy Valentino is a superman. . . . Whereas to us he is merely a super.

* * *

Nobody has even been able to figure out what makes the wild men of Borneo wild. . . . They don't have to watch the Red Sox.

* * *

Babe Ruth says the Yanks are the team the boys will have to beat in the American League this year. . . . . We have a feeling the Babe's invitation will be cheerfully accepted.

* * *

It all depends on who does it. . . . Rockefeller gives a dime tip and it's big news we give a quarter tip and the office auditor starts a criminal investigation.

* * *

If John D. tried to hand some of the caddies we have met, in a strictly social way, a 10-cent tip they'd run him right from under his toupee.

* * *

The Treasury Department reports the average life of a dollar bill is seven months. . . . In whose hands, in whose hands?

* * *

"The team that beats us will know they have been in a race," writes the versatile John J. McGraw of the Giants. . . . There's erudition, plus, for you. . . . Whadda suppose they'd think they were in, a furniture-varnishing competition?

* * *

The old-fashioned son, who used to go in for crossword puzzles, has joined his old-fashioned dad who held championships at mah jongg.

* * *

Walter Hagen beat Bobby Jones, 12 and 11. . . . . This sounds more like the signal for a play around left end than a golf score.

* * *

"Show me the way to go home," sang the bewildered base-runner as he tore into third base.

* * *

Flowers is to meet Greb for the third time. . . . The understanding is that if Flowers wins this match he gets the title for keeps, like the Lipton Cup and the golf trophy.

HELPFUL HINTS BY GOLFING STARS

By Special Arrangement With Colliers' Magazine.

FRANCIS OUIMET—APPROACH PUTT.

To my mind the hardest shot of all to play is the long approach putt. I mean the one where the ball is, say, on the edge of the green and the hole is 30 or 40 feet away. It is such shots that win and lose championships, winning for the entrant who slips the ball up closely each time, and losing for the person who does not.

Walter Travis was the best I ever saw, though Chick Evans and Harry Vardon are well ahead of the average in approach putting even though their reputation as putters is not so high.

The reason why that shot is so difficult is that everything depends upon it. First of all, your judgment of distance must be accurate. If you are 30 feet from the hole, you must not putt your ball 40 feet and neither must you putt it 20 feet. You must get it close.

Those two things, "judgment and direction," sum up the whole art of approach putting. To get or acquire the necessary judgment the first requisite is learning to "feel" the club and ball.

(Copyright, 1925.)

SEASON A MEMORY.

LAKEFIELD, March 23.—The curling season is over and has been most successful, and open bonspiel, a local bonspiel and a Mercantile bonspiel and Irish bonspiel have been run off besides the local competition and several minor games and now season is a memory. The next event in curling circles will be the annual banquet at which speeches are made and the prizes presented.

MONTREAL HAS HOCKEY WEEK

Amateur and Pro. Playoffs For Five Nights.

PIRATES ARRIVE.

MONTREAL, March 23 (Canadian Press). — Montreal faces the greatest hockey feast ever known in the history of the winter game in this province. For the next five days the centre of interest of the hockey fans of the Dominion will be centered at the Forum here, where pro. and amateur hockey play-offs are carded for five consecutive nights.

Tonight Pittsburgh Pirates and the Montreal Maroons meet in the second game of their two-game series to decide which team will meet the Ottawa Senators in the finals for the National Hockey League title The Maroons will enter the tussle with a two-goal lead gained over the Pirates at Pittsburg Saturday.

Nelson Stewart will be started on the defence with Reg. Noble, Captain Dunc Munro being on the sick list still. Bill Phillips, the former Soo Greyhound, will start at centre.

The Buccaneers arrived Monday along with the Maroons, and the players took turns with the Montrealers in a light skating exercise at the Forum as a limbering up drill after the long train journey. Manager Odie Cleghorn will start his regular line-up and will have Lowrey replacing Tex White on the second string forward line, White being left behind ill with la grippe.

In the event of Pittsburg being eliminated from the N.H.L. title hunt this evening, the Pirates will journey to Windsor, where they will play a two-game series with Neswy Lalonde's Saskatoon Sheiks who were beaten in the Western Hockey League play-off. The games will be played Thursday and Friday.

While Montreal is favored to win, there is the possibility of the Pirates coming from behind to take the honors or at least tie the series. To provide for this latter contingency, the rule of the N.H.L. governing play-offs has been drawn to the attention of both managers, especially that which orders the two teams, in the event of the series being tied at the end of the second game, to continue on to a decision even if the play has to be carried beyond the usual 0 minute overtime play which governs in league fixtures.

HOCKEY SCORES.

Hockey games played yesterday resulted as follows:

Allan Cup Semi-final
Toronto Varsity 3; Ottawa Gunners 0.
Toronto Varsity wins round 8-4
Western League Final
Edmonton 2; Victoria 2.
(Victoria wins round 5 to 3)
Exhibition
New York 2; Portland 0.

BASEBALL SCORES

(By Canadian Press)

ST. PETERSBURG, Fla., March 22.—Score:

Boston (A)....	3	11	3
Cleveland (A)	4	8	0

Mogridge, Graham and Hearn, Taylor; Levsen, Miller, Karr, L. Sewell.

TAMPA, Fla., March 22.—Score:

Cincinnati (N)	3	11	0
Washington (A)	2	8	0

May, Springer, Day and Hargraves; Johnson Ferguson, Kelly and Ruel, Tate.

LONG TRAINING TRIP.

St. Louis Cardinals have booked 28 exhibitions for the 1926 training season. The first tilt was played at Waco, Tex., March 6 and the last will be in St. Louis with the Browns April 11. Outside of the games with Sisler's team the Cards will not meet any major league opposition before the start of the chase.

BOASTS GREAT ARM.

Bob Meusel of the New York Yankees is considered to have the greatest throwing arm in the majors. He gets great distance and is noted for his accuracy.

PENN'S STOCK RISES.

Penn's basketball chances have been boosted considerably by the splendid showing of Lukaswitz, a sophomore. The tot has ... a cone of the finds of the eastern intercollegiate campaign.

LEADERS Their Records of 1925

BATTING

EDDIE COLLINS

Made major league debut with Athletics in 1906. Remained with Macks nine seasons. Sold to White Sox in 1915 when Connie Mack started famous housecleaning. Has been consistent .300 hitter, attaining highest mark in 1920 when he hit .369.

Has scored 100 or more runs seven times. Has led league in base-stealing on several occasions. In 1910 swiped 81, his premier effort.

Has been in six world series, four with the Athletics. Batted over .400 in three of the classics. Considered one of greatest "money" players in game.

Has played outfield, short, third and second. Last named his regular position.

Appointed manager White Sox start of 1925 season.

VARSITY WINS SHUT-OUT GAME

Defeats Ottawa Gunners By 3-0 Score—Qualifies To Meet Ports.

IN FINAL SERIES.

TORONTO, March 23 (Canadian Press).—For the second year in succession University of Toronto and Port Arthur will meet in the final series for the Canadian Senior championship and the Allan Cup, the former representing Eastern Canada and the Ports again being the survivors of the Western Canada eliminations. Varsity qualified by defeating Ottawa Gunners in the semi-final round 8 to 4, on the round adding three goals to their total from the first game in Ottawa on Saturday, and holding the visitors scoreless last night at the Arena in what will probably be the last Senior game on local ice this winter.

After the first few minutes the result was not in doubt, and the Students secured their trio of counters in the first 25 minutes of the game, and they played fairly well under wraps for the remainder of the journey, although it was only the smart work of Seed, in the Gunners' net, that kept the Blue and White marksmen from mounting their total well up towards double figures. As far as an exhibition of Canada's winter pastime, the game was not up to the mark expected of an engagement in the semi-final round for the Canadian championship.

SOCCER NOTES

An organization meeting of the Thistle F. C. will be held in the Chamber of Commerce rooms on Wednesday evening at 8 o'clock. Business important.

A "fatigue party" will be formed on Saturday afternoon down on King Edward Park before starting to kick the ball. He sure to bring a shovel.

The Quaker Oats will hold a special meeting in the plant building to-morrow evening.

CARLOAD OF COWS.

Shipped From Campbellford To Barrie.

CAMPBELLFORD, March 23—W. S. and W. H. Nelson shipped from the station here Monday a carload of milk cows and springers to W. A. McConkey of Barrie, the price ranging from $50 for grades to $100 for pure bred Holsteins. There are few dairy cows offered for sale in this district as the dairymen, anticipating another good season, prefer to hold on to their stock.

For their regular weekly shipments Nelson Brothers paid $12.75 for hogs, $6 to $9 for calves and from $5 to $7 for butchers' cattle.

Personals

William Buchannan of Havelock visited Mr. and Mrs. oJhn I. Adams last week. Mr. Buchannan will leave in a short time for his homestead in the West.

Mrs. Clinton McComb, who has been ill with quinsey at the home of her mother, Mrs. W. J. Dalgleish is improving.

Capitol Theatre

TWO MORE EVENINGS

McNabb's Spring Fashion Revue

MATINEE AND EVENING

Rex Beach's

The Auction Block

With

Charles Ray Eleanor Boardman

ADDED ATTRACTION:

BLANCHE SENIOR

Soprano

In "SONGS OF THE DAY"

RECORDS FALL FAST WHEN TRACK BOYS CLASH

MOVIGRAPHS

(By NEA Service.)

HOLLYWOOD, March 23.—Jewel Carmen, soon to be seen in the screen version of the spine-chiller, "The Bat," has started a new fad for movie land, the bat headdress.

Miss Carmen began her stage career when only 12 years old, on the old Triangle lot, in Portland, Ore. After years of minor roles she found herself one day cast opposite Douglas Fairbanks in "Manhattan Madness." She next appeared with him in "The Half Breed."

For a time Miss Carmen appeared on the speaking stage, under the name of Beatrice Hale. Passes were offered in Buffalo, N. Y., to all who guessed her real identity, but this was quickly withdrawn when the box office was swamped.

HOLLYWOOD

HOLLYWOOD, March 23.—Sights and thoughts along the Boulevard: There goes Barbara Bedford, known back in her old home town as Violet Rose . . . wonder what her husband, Al Roscoe, who used to be a leading man, is doing nowadays? . . . and her father, a paperhanger, where is he these days? . . . Seems only movie mothers flare in the limelight, fathers going on about their own business. . . . Marion Davies, winsome, but stuttering movie star, entering Paulais' . . . Chuck Reisner, ex-prizefighter, and now Charles Reisner, the eminent director . . . wearing a British-trousered suit . . . Oh, lookie, mamma, at all the white pants . . . summer is here—tra la, tra la . . . wonder if the moths have bothered mine any? . . . Nita Cavalier, famed for flourishing bare legs, going into hosiery shop . . . wonder why?—she never wears them. . . . Nita also has one of Hollywood's best figures, according to her press-agent . . . she studied diligently to become a choir singer and succeeded as a movie actress. . . . Fred Thomson, ex-preacher, and now a hero of western yearnings . . . he makes more now from one picture than a dozen ministers make in a score of years . . . of course, that is only the mercenary side, you say . . . Joe Benjamin, the fighter turned actor, prancing his lightweight carcass along the famed and failing way. . . . Joe is known in filmland now as the husband of Marian Nixon, the actress who is bent on a career . . . in recent interview she said she valued her career above home, babies et al. . . . "I'm going to be a star or bust," she declared, and, personally, I don't see why she'll have to explode. . . . Bennie Zeidman standing on the corner . . . he started in the movie game as a telephone operator and is now a producer for United Artists . . . at that telephone operators are in a position to learn a lot . . . Mrs. Wallace Reid out driving alone . . . an ambitiously sincere figure in Hollywood's pot-pourri of four-flushing. . . . Phillips Smalley, plump actor, strolling along with lithe girl . . . he is ex-mate of Lois Weber, only woman director in film-land. . . . Bessie Love sporting "plus fours" and o traffic going all one way . . . that may be why Bessie is wearing them. . . .

John Barrymore's mime artistry is only equalled by his shrewd business ability. The actor, who receives $15,000 weekly from the Warner Brothers' studio, not long ago had to work four hours over the stipulated seven days in a week in order to finish "Don Juan."

Barrymore demanded that he be paid in full for a week. Warner Brothers argued along the lines of, "Aw now, be a good sport." And John replied, "Don't be silly." Yes, John got the $15,000.

. . . and the wheel goes round and round." Dot Farley was a star for the old Albuquerque company in Los Angeles 14 years ago and Jack Conway was her leading man. Now Conway is directing Dot in a character role at the Metro-Goldwyn-Mayer studios.

* * *

Gaze inside a class-room at the Hollywood high school and you will know immediately the favorite star of each girl. These children of jazz and facials pattern their make-up after their "beloved screen idols." In these school rooms you may behold the juvenile prototypes of Pola Negri, Mary Pickford (always an abundance of curls), Lillian Gish, Gloria Swanson, Norma Talmadge and practically all other film entities with the possible exception of the winsome Bull Montana.

DIES SUDDENLY.

NAPANEE, Ont., March 23 (Canadian Press).—Death came without warning on Sunday evening to Mrs. Creggan, wife of Rev. A. H. Creggan, rector of the Parish of Tyendinaga, and Rural Dean of Hastings, while riding in a car with her husband. She suddenly expired.

BOWLING

LADIES' LEAGUE—Y.M.C.A.

The Swallows captured the middle game from the Cardinals but dropped the other two games by close margins. This brought the Cardinals up to a tie in the league leadership. Miss Davidson had a good single of 229, while other high scores were: Miss Batten's 198 and 191, and Miss Stinson's 193.

Cardinals—				
Miss Adams	127	124	87	338
Miss Outram	135	76	.....	211
Miss Stinson	193	123	106	422
Miss Crookshanks	129	151	146	426
Miss Eastwood	111	.....	136	247
Miss Chambers	....	105	151	256
	695	579	626	1900
Swallows—				
Miss Bennett	146	148	100	394
Miss Elliott, E	140	125	118	383
Miss Clinkscale	132	.....	100	232
Miss Moore	169	121	.....	290
Miss Ingram	105	.....	.....	105
Miss Batten	....	191	198	389
Miss Davidson, A	....	229	92	321
	692	814	608	2114

The Nightingales, handicapped by having to use a dummy, dropped the first two games to the Robins, but took the last one.

Robins—				
Miss Lancaster	114	.....	79	193
Mrs. Clysdale	139	155	166	460
Miss Distin	169	147	158	474
Miss Thompson	177	81	.....	258
Miss Curtis	153	139	110	402
Miss Squire	....	113	117	230
	752	635	630	2017
Nightingales—				
Miss Coulter	167	158	137	462
Miss Booth	99	138	128	365
Miss Burgess, D	124	103	174	401
Miss Crowe	138	111	140	389
Dummy	80	80	80	240
	608	590	659	1857

LADIES' MERCANTILE LEAGUE —Y.M.C.A.

The Superiors dropped all three games by fairly close margins to the Hurons in the Ladies' Mercantile League at the Y. M. C. A.

Hurons—				
Miss Pearson	138	177	105	420
Miss Carson	102	52	93	247
Miss Hanna	156	91	156	403
Miss Forrester	107	161	81	349
	503	481	435	1419
Superiors—				
Miss Morrison	84	30	.....	114
Miss Plunkett	132	139	133	404
Miss Greer	92	93	56	241
Miss Campbell	142	159	134	435
Dummy	....	.....	80	80
	450	421	403	1274

The Superiors captured the first game from the Ontarios by the close margin of two pins, but dropped the next two.

Superiors—				
Miss Campbell, I	116	130	150	396
Miss Plunkett	154	126	102	382
Miss Greer	82	92	104	278
Miss Campbell, E	76	69	89	234
	428	417	445	1290
Ontarios—				
Miss Adams	101	147	130	378
Miss Hill	110	193	89	392
Miss Williamson	118	89	123	330
Miss Sloan, E	97	79	147	323
	426	508	489	1423

MERCANTILE LEAGUE

At the Water St. Alleys last night, Nashua Paper Stepped into a tie with Brinton Carpet for 1st place in the second series, by taking three from Bell Telephone. Johnson had 634 for high three. High singles, Crowe 224, Johnson 245, Parker 219, Lush 234 and Elliott 231 and 230.

Nashua Paper—				
Gimblett	134	.....	.....	134
Crowe	188	168	224	580
LeBarr	182	162	190	534
Johnson	245	197	192	634
Parker	163	166	219	548
Hamilton	....	152	142	294
	912	845	967	2724
Bell Telephone—				
White	146	115	165	426
Whitney	130	154	143	427
Long	115	179	141	435
Lush	234	152	194	580
Elliott	167	231	230	628
	792	831	873	2496

CITY TEN PIN LEAGUE

At the Water St. Alleys last night Brintons took three from Sparks. Gree had high three with 548 and high singles of 194 and 187. LeBlanc had 194 for a single and LeBarr 184.

Brintons—				
LeBlanc	194	110	139	443
Byers	144	128	138	410
LeBarr	153	132	184	469
Green	167	194	187	548
Dummy	125	125	125	375
	783	689	773	2245
Sparks—				
Bristow	97	115	.....	212
Pratt	110	120	176	406
Ash	135	115	133	383
Lewis	157	118	152	427
Delahey	158	161	117	436
Gimblett	.....	.....	122	122
	657	629	700	1886

CITY FIVE PIN LEAGUE

Cressmans remained on top of the heap by taking three from London Life last night. Kimmel had 254, 217 and 281 for high three of 752. Other high singles were Cunningham 224, Richman Jr. 204, Lush 249 and Elliott 210.

London Life—				
Cunningham	224	128	177	529
Doughty	170	146	92	408
Richman Jr.	94	154	204	452
Richman Sr.	142	141	141	424
Matthews	145	88	162	395
	775	657	776	2208
Cressmans—				
Kimmel	254	217	281	752
Sharpe	135	136	142	413
Shaughnessy	130	179	156	465
Lush	155	186	249	590
Elliott	192	127	210	529
	866	845	1038	2749

FITZPATRICK & GERAGHTY STORES

In a challenge game the Charlotte St. Store of Fitzpatrick & Geraghty took three games from Park St. Store. O'Shea had high three with 504 and some real singles were produced by Mrs. Niven 203, O'Shea 202, Geraghty 222, and Fitzpatrick 206.

Charlotte St. Store—				
Miss Wright	101	129	123	353
Miss Watson	86	99	128	313
Mrs. Niven	143	68	203	414
Mr. O'Shea	202	179	123	504
Mr. Geraghty	222	131	101	454
	754	606	678	2038
Park St. Store—				
Miss Staples	61	52	118	234
Mr. Rody	124	114	131	369
Miss Andrews	110	66	98	274
Mr. Jones	151	167	139	457
Mr. Fitzpatrick	156	206	133	495
	605	605	619	1829

AT K. OF C. ALLEYS.

Last evening, ladies' teams bowling scheduled games at the Knights of Columbus Alleys, were the Pansies (Miss Ada Shaughnessy, captain), who won two games out of three from the Orchids (Miss Marita Collins), and the Larks (Miss Margaret O'Brien, captain), who won two games from the Daisies (Miss Geraldine Collins, captain). Miss Grace Sharpe of the Orchids' team had high score of 203, Mrs. M. Sharpe of the Pansies, 162 and 155, and Miss M. O'Toole, 175; Miss C. Kennealley of the Daisies, 176.

The last week of the ladies bowling schedule, which has been in progress since early in November last, opens with the Orioles (Miss Alma Fontaine, captain) at the top of the list, the Wrens (Miss Myra Moloney, captain), and the Marigolds (Miss Nora Shevlin, captain), tied for second place, the Bluebells (Miss Gertrude Doyle, captain), next, followed by another tie between the Tulips (Miss Josephine Hunt, captain), and the Reg'ler Fellers (Miss Florence Giroux, captain.)

CONGREGATION MET.

Trent River Church Annual Meeting—Satisfactory Reports.

TRENT RIVER, March 23.—The annual congregational meeting of the United church was held Thursday night at the church. There was a good representation of the congregation present. Satisfactory reports were received from the different organizations. After the business of the evening was concluded, the ladies served refreshments and a social hour was spent.

The funeral of Mrs. W. W. Cross was held on Sunday at 1.30 o'clock from her late residence, Norwood Road. Service was conducted by her pastor, Rev. Forbes Stillman of Norwood, assisted by Rev. E. O. Seymour of Havelock. Interment at Norwood cemetery.

Mr. and Mrs. John Waters, who have spent the winter at the home of their daughter, Mrs. George Cook, near Campbellford, returned last week to their home.

A sleigh load from here attended the L.O.B.A. euchre held at Mr. Thomas Dunham's home on Friday night.

Mrs. Frank Pollock and mother, Mrs. Claude Insley returned from Toronto last week.

The recent mild weather has caused the main channel to open up considerably. Some canoes have been seen down the river.

FAIRVIEW PLAY WELL RECEIVED

During the past week the Young People of Fairview United Church have successfully acted their play, "The Country Schoolma'an" on two occasions, on Wednesday evening in Fairview church and on Friday at the oyster supper of the Peterborough U.F.O.

The play depicts the experiences of Miss Wise, a new teacher who comes to a rural school and boards at the home of Mr. Stickleby, one of the school trustees. The other trustees are the minister, Rev. Mr. Hardy and Gideon Longface, whose name suggests his extremely doleful outlook on life. As the play develops it becomes evident that the minister (a bachelor) aspires to be a trustee of the teacher, as well as of the school. This does not accord with the wishes of Beersheba Buch, who is possessed with the idea that she was placed on earth specially to act as a helpmate for some worthy minister. One is tempted to think the play ought to be placed in some leap year from the manner in which Beersheba endeavors to hasten matters towards the climax she desires. Her importunity places the minister in the unhappy position of having to reject publicly her too eagerly proffered hand. Meanwhile the teacher gets into a mix-up with an old virago, Mrs. Crisp who complains of alleged maltreatment of her son, Tommy, at the hands of the teacher. She demands that the teacher be removed from the school. The minister glibly promises to do his best towards bringing about this consummation, which promise he fulfils by espousing Miss Wise. There is a sub plot in the story which concerns itself with the love affair of Mary Janes Stickleby and her lover, John James, which terminates satisfactorily.

Wesley Bell was school trustee Stickleby, Helen Garbutt was Mrs. Stickleby and Annie Franks was the daughter Mary Jane. Russell Roseborough was Ikey, the student son, Miss Blakely acted the part of the teacher; F. Woods was John James; Keith White made a suitably pessimistic Gideon Longface.

Harold Lewis, as Rev. Mr. Hardy, was a convincing clergyman; Pearl Mullen was the rejected Beersheba Buck; Mabel Mullen was Mary Brown, a friend of the Stickleby family; Mary Lewis was the angry Mrs. Crisp, while Harold Mullen was the 'much abused' school boy, Tommy Crisp; Dorothy White was May Bell the laughing girl.

The play concluded with a chorus, "When Irish Eyes Are Smiling," sung by the company, the laughing girl (Miss White) acting as accompanist, and a solo and chorus, 'Mother Machree,' Mrs. Crisp

A Washington, N. J., man recently unearthed a century-old pot of coins dated from 1732 to 1766.

Christianity was not introduced into Bohemia until the ninth century.

KILLED BY TRAIN.

Little Girl Meets Death While Crossing Railway Track.

OTTAWA, March 23 (Canadian Press).—Phyllis Catharine Foley, four-year-old daughter of Mr. and Mrs. James Foley, of Britannia Village, near here, was struck by a Brockville-Ottawa C.P.R. passenger train yesterday while crossing the tracks at Britannia and was instantly killed.

CAVAN NEWS

CAVAN, March 23.—The W.M.S. of St. John's Church, Ida, met in the Parish Hall on Wednesday afternoon. Part of the afternoon was spent in quilting. The ladies have now completed their missionary sewing and will soon ship their bale. In this bale will be a complete wardrobe for a girl in an Indian school.

Personals.

Mr. and Mrs. Robert Swain, Valentia, visited Cavan friends on Wednesday and Thursday.

Lang and Tinney shipped 93 hogs from Cavan Station on Monday, the price paid being thirteen cents.

Messrs. Everett Keegan, Wilfred Reynolds and Louis Pudsy attended an Orange meeting in Bethany on Tuesday evening last week.

Among the old neighbors from Cavan who attended the funeral of the late Sarah Matchett in Bethany on Wednesday were Mrs. E. Syer, Miss Kelly and Mrs. Milligan.

Mr. and Mrs. Willie Rowen, of Bethany, visited Mrs. Rowen, Sr., and Mr. and Mrs. David White on Sunday.

Mrs. Richard Vance, Manvers, was a visitor to Millbrook and Cavan on Friday.

Mrs. Ward Brown, Oshawa, is visiting Mrs. Jas. Paul.

There was a euchre party in Cavan Community Hall on Thursday evening. There was a nice crowd. Miss Viola McBride won the ladies' prize and Mr. Francey the gentlemen's.

DEBT CONSOLIDATED.

Private Bills Committee of Legislature Passes Arnprior Bill.

TORONTO, March 23.—(Canadian Press.)— The Private Bills committee of the Ontario Legislature, resuming its sittings to-day, passed bills consolidating the floating debt of the town of Arnprior amounting to $16,750, by the issue of 15 year debentures.

POTPOURRI

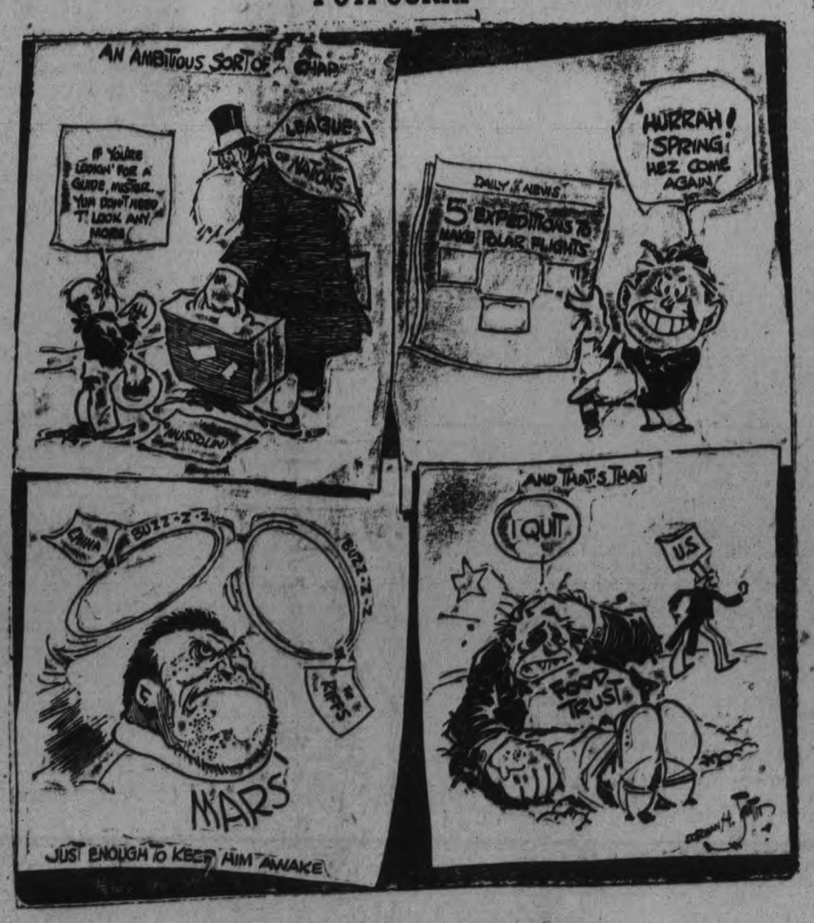

SCHOOL REPORT

School attendance officer's report for 1926 for the Township of Dummer:

S.S.	Teacher.	No. on Roll.	Aver. Attendance
1	Miss Humphries	24	19
2	Mr. Brechenridge	34	32
3	Mr. Currie	65	59
4	Miss Sage	16	15
5	Miss Puffer	22	20
6	Miss White	21	19
7	Not reported in Dummer.		
8	Reported in Douro.		
9	Miss Steel; a lot of sickness	21	15
10	Reported in Douro.		
11	Miss Davy; bad roads	13	10
12	Not reported in Dummer.		

During the months of January and February there has been a lot of sickness among the children in Dummer. Also the roads have been very bad in some parts of the Township. George Clements S.A.O.

Theatre

SPRING FASHION REVUE SOPRANO SOLOIST "THE AUCTION BLOCK"

There was a big crowd at the Capitol Theatre last evening, for a varied and interesting entertainment that comprised the usual picture programme, a Spring Fashion Revue and songs by Miss Blanche Senior of Toronto. The same programme will be given today and tomorrow.

The Fashion Revue was presented in a most atractive manner by mannequins who are members of the Peter Robinson Chapter I.O.D.E. Suits, coats and dresses from the showrooms of the J. A. McNabb Company, Limited, were shown, against a stage setting with furniture supplied by A. Comstock and Sons, the hats from Mrs. J. Wilson's Millinery Parlors, the shoes from Mr. D. C. Grant's store, and the coiffures dressed by Madame Merriam, in the very latest ideas in hair-do.

The showing of gowns was exceptionally well given, the mannequins parading in quite a professional manner, exhibiting the latest models in vogue for spring and summer wear. The frocks and suits and coats were all pretty, illustrating the season's flair for warm tans and checked, cape effects in suits, for long sleeves, flared skirts, figured materials and interesting color combinations in frocks, for soft, gleaming black satin in separate coats and for metallic, glittering bodices in evening gowns. The hats and shoes worn are also of the most up-to-date models. The seven mannequins are members of the Peter Robinson Chapter I.O.D.E.: the Misses Violet McEwen, Edna Connor, Maida Connor, Olga Johnston, Mildred Morphet, Jeanette Frederick and Agnes Sowdon. Little Moira Coutts, in a frock of brilliant yelolw, and Sophia Yeotes, in the black and white of a Pierrot costume, held the curtains for the models, whose showing was accompanied by a special musical setting arranged by the Capitol orchestra.

During interludes in the Fashion Revue, Miss Blanche Senior of Toronto, possessor of a very pleasing high, clear lyric soprano voice, sang in charming fashion that brought here repeated applause, "Sunrise and You," "In a Little Old Garden" and "By the Light of the Stars."

The picture programme included a comedy entitled "Live Cowards" in which a regular menagerie of animals becomes involved with the adventures of a pair of newly-weds, and the feature picture, "The Auction Block," starring Charles Ray and Eleanor Boardman.

The title of the feature picture is somewhat misleading. Although Lorelei Knight (Eleanor Boardman) has to submit to have her dances auctioned off to the highest bidder at a dance following her crowning as Queen of Beauty at a Georgia Festival, the buying of her favor ends there. She is pursued in whirlwind fashion by Robert Wharton, Junior, of Pittsburgh (Charles Ray) and finally consents to marry him. Then he takes her home to see his father, Robert Wharton, Senior (David Torrence) and she begins to repent of her bargain when she discovers that her husband depends entirely on his father for his upkeep. When she finds a number of pictures of former sweethearts in her husband's rooms, she decides that she doesn't want to stay married and makes tracks back to her home in Palmdale. Here Robert follows her and, in the hasty manner familiar to movie-goers, becomes presently the shoe magnate of the little town, proving to his recreant wife that he can really do something on his own, if he wishes. Lorelei, however, proves obdurate, and relents only when a very modern episode is injected in the picture, in the virtual kidnapping of Robert by a young flapper admirer off his, Berenice Lane, who takes him for a ride in her car, meddles with the machinery and keeps them both out all night. On their return in the morning hours, Berenice's father and brother demand that Robert marry the girl and some peculiar situations crop up in the triangular situation before the affair finally straightens itself out.

It is a very modern picture, quite entertaining and breezy in its setting and atmosphere. The conversation of Robert provides the most interesting portion of the sub-titles. He has a whimsical manner of expressing himself that appeals immensely to his audiences and he refuses to be discomfited by adverse circumstances.

—Jeanette.

Regent

NOW PLAYING

NORMA SHEARER

With LEW CODY

In

HIS SECRETARY

The True Story of a Girl Who Sought Romance in Business

COMING NEXT MONDAY

A British Production

With Britain's Own Film Star,

BETTY BALFOUR

in SATAN'S SISTER

From H. deVere Stacpoole's Popular Novel of the Same Title

AT THE REGENT

NORMA SHEARER A VERSATILE STAR. Plays Quaint Comedy Role in "His Secretary," Her Newest.

Norma Shearer has always been known as an especially versatile young woman, but it was not until after seeing "His Secretary" at the Regent Theatre last night that her talent as a comedienne was brought forcefully to the mind of the writer.

In this Hobart Henley production for Metro - Goldwyn - Mayer, Miss Shearer has given her most interesting performance. Stepping directly from a tremendous hit in an exceedingly dramatic picture, "The Tower of Lies," Miss Shearer plays the comedy scenes in "His Secretary" with all the lightness of a Constance Talmadge, yet she retains the sympathy of the audience, and gives her role a whimsical quality that is seldom achieved in a comedy of the type of this story by Carey Wilson.

Miss Shearer completely blots out all semblance of beauty in the early reels, and the greatest compliment that could be paid her is that one never thinks of Norma Shearer playing the part.

Lew Cody is again seen with Miss Shearer. Cody's change from villain roles to light comedy has been achieved with very little fanfare and blowing of trumpets, but he has created an individual style that no one else can approach.

Willard Louis has the fattest part of his career as John Sloden. He is the funniest fat man on the screen to-day.

Henley's direction is well nigh perfect.

The Examiner

Peteborough's home town chronicle of the world's daily happenings. Dozens of special features that make it a really family journal. The Examiner job department can always be depended on to turn out a distinctly high class job.

GET WHAT YOU WANT THROUGH A WANT AD

Anything to sell—Help wanted, House to rent, Lost or found, Notice, House to sell, etc. Any want that someone else can supply, you get it through our want ad column. Phone 1600—We will send for your copy.

The Examiner Tells It in Over 8000 Homes

Mail Orders Despatched Same Day As Received McCall Patterns For Sale

ROBERT FAIR & CO. LTD. PHONE 145

54-Inch New Donegal and Fancy Tweeds for Coats, Suits or Skirts, $2.00, $2.10, $2.50 Yard

A splendid assortment to select from, if you come tomorrow.

McCALL PATTERNS

WEDNESDAY BARGAINS

36-Inch $1.75 Swiss Paillette Dress Silk, $1.29 - Yard

This is an all-silk quality and a one-day price only. On Sale at 9 a.m.

McCALL PATTERNS

RAYON FRENCH CREPES IN MANY DESIGNS TO SELECT FROM, FOR BLOUSES, DRESSES AND FOR COMBINING WITH OTHER MATERIALS. 36 AND 38-INCH. PRICED AT, YARD $1.50, $1.75

2 Only of the $17.50 Uncrushable Silk Dress Patterns, $15.00 Each

$1.75 Knitted Rayon Self-Stripe Crepe, a One-Day Price 75c Yard

4 shades—sand, grey, brown and new blue. 36-inch. Just a few yards of each shade.

38-Inch $3.50 Navy Silk Canton Crepe, $2.50 Yard

20 Yards only and just the one shade.

12 Half Dozen Lots Satin Damask Napkins at 1-3 Less than Regular Price

Wonderful Value in Motor Rugs Tomorrow

Fringed ends. Several tartan designs to select from. Special Sale price, each $2.65
For the extra large size the special price will be .. $3.00

BROWN'S SHAMROCK LINENS

Pure Linen Bleached Damask Table Cloths

2 x 2 yards, bordered, superior quality $2.75
2 x 2½ yards, bordered. Special for Wednesday ... $3.75

$1.10 Hemmed and Hemstitched Bedroom Towels, 95c Pair

Brown's "Shamrock" quality, pure linen, good large generous size, all white, self border. We can recommend this Towel to you.

20c Factory Cotton, 15c Yard

Full 36-inch. Free from the usual dressing. On Sale at 9 a.m.

30c Pillow Cases, 2 for 45c

Hemmed ready for use. Size 42. Made from a good heavy cotton.

25c Canadian and Scotch Ginghams on Sale at 5 Yards $1.00

30c Dish Towelling, 25c Yard

Pure linen, in all white and with border, 21 inches wide.

85c Bleached Sheeting, 69c Yard

76-inch. Special price for the one day. On Sale at 9 a.m.

Pure Linen Bath Towels, 95c Each

Natural linen shade. Buy them for your boys — it's the kind they like. Good generous size.

30c Ginghams, 4 Yards $1.00

32-inch. Plenty of checks to select from in the new colorings.

$1.25 Factory Yarn, 85c Lb.

2 and 3-ply. 100 per cent. wool. All wanted shades and mottled.

20c Roller Towelling for 12½c Yard

Natural shade, all pure linen, extra heavy, with border. One day only.

50 and 54-Inch New Bordered Wash Goods, Specially Priced for Tomorrow at $1.50, $2.00, $2.50 Yard

Children's 65c and 75c Vests and Drawers to Clear at 50c Garment

Ladies' 90c Sleeveless Vests in Different Styles for 65c Each

$4.00 Nemo and Crompton Corsets in Small Sizes to Clear Tomorrow at $2.50 Pair

English Open-Weave Dish Cloths, Regular 8c, for 4 for 25c

$1.85 Ladies' Fancy Cuff Suedette Gloves, 59c Pair

Grey, sand and beaver shades. Some have strap, others 2 domes. Sizes 6 to 7½. On Sale at 9 a.m.

$2.50 Pure Silk Hose, in Black, Brown and White, Sizes 8½ and 9 Only, for 75c Pair

SCOTCH MADRAS, 29c YARD
36-inch Madras, white or cream, with floral patterns.

SILK MADRAS, $1.59 YARD
50-inch All-Silk Madras in shades of rose, blue, gold and brown. Suitable for living and dining-room overdrapes.

FELTOL RUGS, 3 x 3 YARDS, $7.50 EACH
3 only of these Rugs in green or sand colorings. Suitable for kitchen or bedroom use.

FLOOR OILCLOTHS, 55c SQ. YARD
1, 2 and 2½ yards wide, floral and block designs. Especially suitable for bedroom, halls or bathroom.

Great Snap in the "Boston" Overnight or Shopping Bags

They come in solid leather and leatherette, in black and brown, 15 x 10 inches. Priced for Wednesday at ..

$1.15, $1.59, $2.00

The Wash Goods Department is now showing the new French Rayon Crepes and Swiss Bordered Voiles and many other lines.

LADIES' AND MISSES' NEW SPRING COATS, in materials of Poiret twill, charmeen, wool repp and tweed. Smartly tailored in straight line and moderate flare effect, showing all the new spring shades. Moderately priced from, $9.50 to $45.00

LADIES' AND MISSES' NEW SPRING SUITS, in tricotine, Poiret twill and tweed. Well tailored. Skirts are in wrap-around style. Sizes 16 years to 44 bust. Specially priced from ..... $16.50 to $39.50

FUGI AND FIGURED CREPE BLOUSES, with convertible collar and long sleeves, in all the leading spring shades. Sizes from 34 to 44. Priced from ..... $4.75 to $8.50

LADIES' AND MISSES' SILK FROCKS, in flat crepe, satin, Canton and georgette, in all the attractive spring shades, showing flares, panel effects and pleatings, in sizes from 34 to 44. Priced from ..... $12.75 to $35.00

CHILDREN'S SPRING COATS AND REEFERS, smartly designed, prettily trimmed with contrasting shades, fancy stitching and buttons. Sizes 2½ to 14 years. Ranging in price from ..... $4.50 to $14.95

SILK KNIT SLIPS, in an assortment of pretty shades. Sizes 34, 36 and 38. Special Wednesday for $2.25

CHAMBERLAIN DEFENDS POLICY IN REPLYING TO CHARGES MADE IN COMMONS BY LLOYD GEORGE

Refers To Ex-Premier's Despatch To U. S. Press Condemning Action.

DENIES ENGAGEMENT.

Made No Agreement With Briand, He Says—Brazil's Action Surprise.

LONDON, March 23. — Canadian Press. — Sir Austen Chamberlain, Foreign Secretary's action and his the House of Commons this afternoon in defence of his policy at the League of Nations meetings in Geneva.

Replying to Lloyd George, who had spoken before him, he said the former premier came before the house in the guise of an open-minded and disinterested inquirer. However he had not even awaited his (Sir Austen's) return from Geneva, before telegraphing to the North American press his condemnation of the Foreign Secretary's action and his suspicion of his honor.

Sir Austin Chamberlain, defending his record at Geneva, indicated that if the vote to-night on Mr. Lloyd George's motion to reduce the foreign office estimates were against the government he would resign.

Sir Austen categorically denied that during his interview with Premier Briand of France on his return from his stay on the Italian Riviera, any engagement was made regarding the Polish claim to a council seat in the League of Nations or regarding anything else. Neither had he instigated or encouraged M. Briand to press Polish claim.

Dealing with the charge that he had been disloyal to the agreement made with Germany at Locarno regarding league membership the foreign secretary said it was strange that this charge should be made by one of his own countrymen and that the Germans themselves had not raised it.

Regarding feeling in the United States, Sir Austen continued: Mr. Lloyd George had done his share by his articles in which he had insinuated what he dared not say in the Commons to-day.

Mr. Lloyd George had said yesterday's discussion in the United States' Senate made unpleasant reading because, whereas all had been hoping the United States would enter the league, as her advent would make the league a perfect success, there was now no doubt that what had happened had put off and antagonized that country in a way nothing else has done for some time.

The foreign secretary said that until they heard it at Geneva, none of the countries represented there but Brazil and Germany knew that Brazil alone among all the powers had helped Germany's inquiry of September, 1924, by declining to pledge herself in advance to support Germany's election to a permanent seat in the League Council. Brazil declared that it was a matter for discussion by the League itself. Sir Austen asked if that answer ought not to have placed Germany on her guard.

INDIANS NOT ENFRANCHISED

OTTAWA, Ont., March 23 (Canadian Press)—No members of the Six Nations Indians have been enfranchised under the Indian Act since 1920, it was stated in the House of Commons Monday in answer to a question.

DR. T. P. McCULLOUGH
Eye, Ear, Nose and Throat Specialists, 166 Brock St. Phone 36W

CARD OF THANKS.

Mr. and Mrs. D. B. Millar, Jr. wish to thank their many friends for the kindness shown them during the long illness of their little son, and at the time of his death, and wish especially to thank Mrs. W. T. Clifford, Mrs. F. Darling and daughters, Misses Griffen, Rev. Kemp and Miss Ray for their help and kindness at this time; also wish to thank the following for their beautiful floral tributes: Mr. and Mrs. W. T. Clifford and Ray, Tom and George Chappell, the Regent street United Sunday School, Miss Ray, Mr. Earl Edwards, Harry Northey, Mr. and Mrs. H. Millar, Toronto, Mr. and Mrs. Fred Graham Mr. and Mrs. Jas. Graham, Peterborough, Mrs. Harry Dorset and mother, Peterborough.

LOCALS

G.W.V.A. EUCHRE AND FREE LAMP DRAW
On Wednesday night at 8 p.m. followed by a Dance for those attending the drive only. Proceeds are for relief. Come and win the lamp. The chance on it is free. Admission to drive 25c. 3d-70-786

GET THIS ONE
Ordinary Ice will not heat, but Sanitary Ice WOOD.
All Kinds
Body Hardwood; Hardwood Slabs and Soft Wood. Phone 147. Sanitary Ice Supply. dtf

EUCHRE AND DANCE
Rest up for Friday night. Euchre and Dance at Victoria Hall. Cabinet of Silver, and Many Other Good Prizes. Ladies 35c; Gents, 40c. 2d, 71, 824

JEWELLERY REPAIRS.
Your watch or clock needs attention. 35 years' practical experience. Will call on request. Haley & Slade, 573 Romine street. 1d-70-1214.

MINSTREL SHOW AND PLAY 50 PEOPLE
Under the Auspices of Eastern Star, L.O.B.A., No. 525. In Victoria Hall, Wednesday, March 24, at 8.15 p.m. Adults 25c, Children 15c. 3d, 71, 860

ROTARY CLUB, VARIETY ENTERTAINMENT.
Grand Opera House, Easter Monday and Tuesday. The event of the season. Subscribers tickets now from any member of the club. 6d75

LOST.
Yesterday, between Frederick avenue and Water street and Charlotte, ladies' gold wrist watch, valued as a keepsake. Reward if returned to Examiner, or 'phone 938J. 1d-70-1222.

UMBRELLAS REPAIRED AND RECOVERED AT TAYLOR'S.
Clipper plates and clippers sharpened. Every pair we do are tested. Saws filed and set. Scissors, knives and razors sharpened. All our grindstones run in water. 45 years' practical experience. Wm. Taylor, the Sheffield Cutler, 219 Hunter street west. t.t.s.

RADIO.
Radio sets built, altered and repaired by expert. Ten years' experience. Complete line of tubes and batteries. Tubes tested and reactivated. — Roy White, 444 Mark Street. 'Phone 1165-M. 8d-15,17,20,23,27,30,3,6-1016

PHONOGRAPH REPAIRS
All makes; springs a specialty. T. Griffin, 146 Park St. N., opp. C.G.E. Phone 2163w. Work guaranteed. 13d 23,25,27,2,4,6,9,11,13, 16,18,20,23-656

DO YOU NEED AN ACCOUNTANT?
If you want your books audited or adjusted; if not satisfied with your book-keeping system; if you want your income tax return prepared for this or other years, or want some dispute adjusted.—H. K. Middleton. 'Phone 1353. Office, 202 Charlotte Street. dtf

FOR COURAGE AND INITIATIVE.
Employees of the Bell Telephone construction forces, and other branches of the service, have received a thorough training in first aid, and as a result have been able to render valuable help in critical circumstances, not only to fellow employees but to other victims of accident or injury ,to the saving of both life and property. The Bell Company has established a plan of awards and citations for conspicuous service of this kind. Each year in the company's annual report, mention is made of the names of those especially deserving of commendation. In the 1925 report the names of eight employees are cited—four of them women—"for acts of courage, initiative and public service performed while on duty." 1d70-814

The officers and members of Hiawatha Encampment No. 66 are reminded of the meeting and practice on Wednesday, March 24. A full attendance is requested. Signed, Deg. Capt. 1d-70-821

X. L. MISSION CIRCLE.
The annual election of officers of the V. L. Mission Circle was held at the home of Mrs. E. Kitney, on Friday evening, March 19th.
The musical part of the progarmme consisted of a vocal solo by Miss Ruth McFadden and a piano solo by Miss Aileen Rose.
A very delightful feature of the evening was the presentation of two Life Membership Certificates—the first to Miss May Ritchie in recognition of faithful services: the second to Miss Greta Welbourn, in memory of her mother. The presentations were made by Mrs. Fairbrother, the President of the W.M.S.
The election of officers was held under the direction of Rev. J. D. Richardson and resulted as follows:
Hon. Pres.: Mrs. E. J. Wagar.
Pres.: Mrs. E. Kitney.
ice-res.: Marion Wagar.
Rec.-Sec.: Jean Hamilton.
Cor. Sec.: Constance Wagar.
Treas.: Mav Ritchie.
Strangers' Sec.: Edith Wright.
Supt. Christian Stewardship: Nina Andrus.
Sec. Supplies and Lit.: Greta Welbourn.
Supt. Mite Boxes: Mrs. Foster.
Pianist: Amy Fairbrother.
Asst. Pianist: Aileen Rose.
Press Sec.: Cnostance Wagar.
Delegate to Presb.: Mrs. Foster.
The meeting closed with the benediction after which dainty refreshments were served by the committee, in charge of Mrs. Kitney and Mrs. Foster.

Mantel Clocks On Deferred Payments

Why not own a good Mantel Clock ?

We will sell you a mantel clock on our new deferred payment plan.

You can come in today and select your clock and we will set it up in your home for you.

Clocks priced at $9.50 and up that strike and keep good time.

WARNE BROS.
349 GEORGE STREET
DIAMOND HALL
Phone 880.

LAD DROWNED IN DEEP CREEK

Falls Off Bridge Near Home While Playing With Dog.

BODY RECOVERED.

WOODSTOCK, Ont., March 23.—(Canadian Press).—While playing with his dog on a bridge near his home in East Oxford Township late yesterday afternoon, Willie Leeper, aged 4 years, was drowned when he fell into the swollen waters of the big creek. The body of the young lad, who was a son of Mr. and Mrs. Orville Leeper, was recovered by a brother in seven feet of water.

MORE ACTIVITY AT WEST HOME

Provincial Officers Return To Scene of Tragedy—Relatives Arrive.

COME FOR INQUEST.

CAMPBELLFORD, March 23. — Mrs. William Ingleby of Freeman, near Burlington, accompanied by her daughter, arrived here Monday, and the two are stopping at the home of Charles Osborne. Mrs. Ingleby is an aunt of Mrs. (Dr.) Stewart West, who, with her child, perished in the fire which destroyed her home two weeks ago, and so far as known, is the only relative in Canada of the unfortunate woman, whom she visited several times during the past two years. As soon as Mrs. Ingleby heard of the tragedy she wrote to a friend here for particulars, and when these were sent her, she announced her intention of coming to Warkworth to attend the inquest.

Officers Here Again.
The Provincial officers who have been engaged on this case have not yet concluded their investigations, and are still searching for evidence. After an absence of over a week, Inspector Gurnet of Belleville and Constable Cousans of Cobourg appeared on the scene again Monday and continued their work, surrounding their every movement with the usual secrecy. Coincident with their return, the work of sifting the ashes of the ruins of the West home for further traces of the remains of the mother and child was resumed, but up to last night nothing further was discovered.

DECORATION CLUB.

A meeting of the Interior Decoration Club of the Women's Art Association was held yesterday afternoon, at the home of Mrs. H. W. Morphet, Hunter street west, when a very interesting paper on "Walls and Floor Coverings" was given by Mrs. J. Wearing.
The last meeting for the season of this club will be held on Monday, April 19th at the home of Mrs. A. Harris, Aylmer street, when a paper on "Halls" will be given.

LATE WANT ADS.

LOST — GENTLEMAN'S GOLD Watch; finder please phone 34. 3d-72-1221

FOR RENT — WAREROOMS, OR would be suitable for small manufacturing business; possession 1st April; apply 437 George street. dtf

FOR SALE—FUMED OAK LIBRARY table with shelves and drawer; small Chesterfield (apt. size), spring seat, arms and back, chair to match; fumed oak telephone table and chair; one leather hat box with straps; everything in first class condition; phone 1445J, evenings. 3d-72-1217

HOUSE FOR SALE — NEW SOLID Brick and stucco house, hardwood floors, furnace, and all conveniences, taxes $28.00 a year; phone in day time 870, after six o'clock 2232; special price for cash; south east part of city. 12d-51-1216

FOR SALE — CLEAN PAPER IN bundles, 3 for 25c; Examiner. 26d-95-1218

FOR SALE — BEER BOTTLES— quarts and pints; apply G. Doig, Bell Ave., phone 2505J. 3d-72-1220

LOST—PURSE CONTAINING GOLD watch and key in Capitol Theatre or between there and post office. Please leave at Examiner; reward. 3d-72-1222

Frank H. Dawson
Wholesale and Retail Dealer in
Flour, Baled Hay, Straw, Salt, Mill Feeds, Seed, Etc.
Exclusive Agency for
FIVE ROSES FLOUR
BLATCHFORD'S POULTRY FEEDS
ROYAL INCUBATORS AND BROODERS
Phone 55 380 Water Street
CUSTOM CHOPPING SOLICITED

BLOCK MOTION BY MEMBER ON FOREIGN POLICY

Bourassa Makes Long Speech and Perley Moves Adjournment.

BRITISH CONNECTION.

Woodsworth Said Canada Should Refuse Responsibility For Troubles.

OTTAWA, March 23. — Canadian Press. — A three hour speech by Henri Bourassa (Labelle), a lengthy skirmish between three Winnipeg members and a brief concluding utterance by Sir George Perley, who moved the adjournment at 11.30 last night, side-tracked a resolution of J. S. Woodsworth (North Centre Winnipeg,) regarding Canada's relation to the foreign policy of the United Kingdom and made it impossible, either for the prime Minister to state the position of the government toard the question or for Mr. Meighen to explain his Hamilton speech concerning Canada's participation in future wars.

Mr. Woodsworth's resolution that Canada should refuse to accept any responsibility for complications arising from the foreign policy of the United Kingdom, now as a result of the adoption of Sir George Perley's motion to adjourn, goes to the bottom of the list of resolutions on the order paper and is unlikely to come before the House again this session.

Henry Bourassa, Independent of Labelle, declared he wished to see Canada's British connections preserved as long as possible.

He wished to see those connections useful to Canada, to Great Britain and to other portions of the Empire and to the world. He claimed however that so long as the means were not found of putting self governing dominions on the basis of equal responsibility with the United United Kingdom, it was unfair to ask them to share the same consequences arising from Imperial policy as the people of England.

Then Sir George Perley, former High Commissioner in London, continued the debate. Sir George held that some way must be found of continuous consultation between the different parts of the empire, if it is to hold together. Sir George adjourned the debate and House adjourned.

OBITUARY.

MRS. WM. SPENCER.
The death occurred this morning, in Lockport, N.Y., of Mrs. Wm. Spencer, mother of Mrs. John King, London street. The body will be brought to Peterborough for burial. Funeral announcements later.

AROUND THE CITY.

One of the large electric railway motor buses got stuck in the deep ruts on Weller street this morning and remained there for nearly an hour, causing much discomfort to those who had to get to work.

A Person Receiving Proper Eye Attention

Never has been known to regret it. Even if the improvement in vision is only slight from the use of glasses it is distinctly worth while, and of great value to the patient. The trouble is to get YOU to believe that maybe YOUR eyes are below 100 per cent. efficient. Glad to find out for you.

A. A. FOWLER, Pharm. B.
EYESIGHT SPECIALIST
D. McLeod has a drug store in the same place—373 George St.

HARD COAL
EGG, STOVE AND NUT SIZES
ROBERT HICKS CO. Ltd
TELEPHONES, 47-48.
266 CHARLOTTE ST.

Get the habit of enjoying the atmosphere and the excellent service of our most unique tea room. You will find it be a stimulating and invigorating habit.
Spend a Happy Hour
HOOPER'S TEA ROOM
414 George Street
Phone 1342

Dr. T. W. H. YOUNG
Physician and Surgeon
Graduate of London, Edinburgh and Glasgow
Office Hours: 8-10; 2-4; 6-8.
305 Stewart St. - Phone 347

MONEY FOR YOU!
Turn your old jewellery that you have discarded into CASH!
We will buy it
C.S. McCLELLAND & SON
"The Little Store Around the Corner"
391 WATER ST.

Song Recital
DOROTHY ALLAN PARK
Soprano
assisted by
Maurice Park, tenor
and
Mary Agnes Logan, pianist.
Conservatory Hall
Next Monday evening
8.15 p.m.
Tickets—50 cents
3d-71-793

CITY TAXI 25
UP-TO-DATE HEATED CARS
SERVICE DE LUXE
DAY OR NIGHT
'PHONE 2240
Brydon Weese, Manager
26d-70-471

THE JEAN RIDDICK YARN SHOP
shows an unusually large stock of Yarns, Hosiery, Underwear, Etc. Come and see us and save money.
WE SELL FOR LESS!

CHIROPRACTOR
M. C. GOODWIN
DC. Ph. C.
Palmer Graduate
108 Barrie Building.
Lady Attendant Phone 431
Hours 10-12 a.m., 2-4 and 7-8 p.m.
Office closed Tuesday evening, also Thursday afternoon and evening.

25c TAXI
WALTER GILLESPIE
Day or Night, Phone 480
Seven Passenger Sedans
12d-75-724

FOOT TROUBLES
N. D. FOOTE, D.S.C.
GRADUATE CHIROPODIST
107 Barr'e Bldg. Phone 1730w

"The Auction Block"
- ALSO -
McNabb's Fashion Revue
AT THE
CAPITOL - TODAY

The Evening Examiner

PROBABILITIES
Lower Lakes and Georgian Bay.—Fair today; Thursday, fresh to strong winds, mostly cloudy with scattered showers or snow flurries

VOL. LVII., No. 70 PETERBOROUGH, WEDNESDAY, MARCH 24, 1926 PRICE THREE CENTS

$67,000,000 INCREASE IN DEBT OF ONTARIO UNDER FERGUSON REGIME SAYS LIBERAL FINANCIAL CRITIC

Provincial Debt Now $325,000,000 Says Harold Fisher in Legislature.

DEFICIT LAST YEAR.

People Should Understand $5,000,000 Deficit Instead of Surplus.

TORONTO, March 24 — Harold Fisher, West Ottawa, financial critic of the Liberal party, vigorously attacked in the legislature Tuesday afternoon the 1925 budget presented to the house by Provincial Treasurer Price a few days ago.

"I want to congratulate the provincial treasurer on his fine budget speech," said Mr. Fisher. "He is a good speaker, but an even better advertiser, and more than all he is a great politician."

"He gave his real budget to the newspapers and gave the House a warmed over dish. He has a genius for leaving a splendid impression and the newspaper headings conveyed the impression to the people that all was well. I now propose to make some headings of my own. Let me try my hand, as follows: Gas and Beer taxes produce $2,400,000 but the province shows a debt of five millions. Ferguson Government takes six millions more from the people in 1925 than he did in 1924, but still has deficit. Ferguson Government although pledged to economy spent $1,500,000 more in 1925 than in 1924. Since Ferguson Government came to power $67,000,000. "The deficits are being paid debt of the province."

Debt Now $325,000,000

Mr. Fisher claimed that the debt of the province was now $325,000,000. "The deficits are being paid out of capital by issuing bonds to be paid by coming generations. This government will be known as a government of deficits. It has had nothing but a deficit since it came into power. Except in times of war or great stress no government ever thought that a deficit was a proper thing, but this government makes no apology and even starts the year knowing that it will have a deficit and makes no attempt to meet it.

"Yet cabinet ministers go to Europe and make speeches about the wealth of Ontario and at the end of the year are content to tell the world that this province cannot pay its way."

Mr. Fisher said that good book keeping merely accentuated bad finance. He declared that the provincial treasurer had merely segregated the interests charges on the books and then said he had a surplus of two millions.

Had $5,000,000 Deficit

"That may satisfy a lot of people but a man might as well say that, if he didn't pay his rent, he could live within his income. As a straight matter of fact instead of a surplus we had a deficit last year of more than five millions and the people should understand it. Why do we not do away with it? It may be want of courage or political expediency. I am inclined to think that with this government it is both. If they cut down the expenditure they lose votes, and if they increase the taxation they lose more. Hence, guided by political expediency, they do nothing.

Ferguson Beer Fiasco

"It has been suggested that deficits are being piled up to make an argument for the government sale of liquor. Let us examine that. Take the beer fiasco for instance. Everybody knows what it was.

(Turn to Page 5, Please)

SEE THE TECHNICAL INDUSTRIAL NIGHT CLASS EXHIBIT IN R. HALL & CO. WINDOW. 1d71-833

KNOX MINSTRELS TO-NIGHT AT VICTORIA HALL. FORTY PEOPLE. ADMISSION: ADULTS —25c AND CHILDREN, 15c. 1d71-836

NOTICE.
MALE VOICE CHOIR—A FEW DOLLAR TICKETS AT BOX OFFICE, OPERA HOUSE. PHONE 2407J. 1d71-1238

LIBERAL-CONSERVATIVE MEETING, FRIDAY, MARCH 26TH, 1926, KING EDWARD HOTEL, TORONTO, RT. HON. ARTHUR MEIGHEN AND HON. G. H. FERGUSON WILL ADDRESS THE EVENING MEETING. CONSERVATIVES INVITED TO ATTEND. 3d72 826

SPECIAL VALUES IN DRY WOOD.
12-INCH DRY PINE SLABS — $5.50 PER LARGE TEAM LOAD. 12-INCH DRY HEMLOCK SLABS—$7 PER LARGE TEAM LOAD. 12-IN. DRY HARDWOOD SLABS—$9.50 PER LARGE TEAM LOAD. IDEAL FOR PRESENT USE. NO LATH TAKEN FROM THIS WOOD. BEST VALUE IN THIS CITY. DIRECT FROM MANUFACTURER TO CONSUMER. 'PHONE 545. THE PETERBOROUGH LUMBER CO., LTD. 6d71 755

POSTPONED.
OWING TO THE SERIOUS ILLNESS OF MATHILDE MASSON, WHO WAS TO HAVE BEEN THE ASSISTING ARTIST AT THE SYMPHONY ORCHESTRA CONCERT ON WEDNESDAY EVENING, THE EVENT HAS BEEN POSTPONED TO A DATE TO BE ANNOUNCED LATER. 2d

Peace Time Soldiers Given Taste of War

BERLIN, March 24. — United Press. — A battalion of peace time soldiers had a taste of war to-day, when the munitions depot on the floor above where they were sleeping, caught fire discharging 2000 rounds of machine gun ammunition. The barracks is in the suburb of Runleben. The troops turned out at the first crackling explosion, and summoned the fire department. It is believed that none were injured.

NOW, HONESTLY—

What would your cellar look like if it weren't for the rubbish man?

Just like a lot of them probably look anyway, huh?

But, all spoofing to the four winds — he's a purty good sport, is the fellow who toots his own horn to announce that he's about your vicinity and about to gather rubbish.

No matter how careful you may be, odds and ends are bound to gather in the basement, which only tend to litter as long as they loiter.

Then—along comes the clean-up guy, and though he may bother you for the moment—you're mighty glad to see him after all.

After all what?

After all your rubbish!

BRITISH COMMONS ENDORSES SIR AUSTEN CHAMBERLAIN'S GENEVA POLICY WITH A MAJORITY OF 189

House Divided 325 To 136 on Lloyd George's Implied Censure.

AIDED BY BALDWIN.

Rejection of Germany Attributed To Influence of Italian Premier.

LONDON, March 24. Canadian Press. — Aided by strong support from Premier Baldwin, who taunted the opposition leaders with having come in deep mourning to attend the League of Nations funeral, but found the league very well and in charge of a skilful doctor, Sir Austen Chamberlain, in the House of Commons last night came victoriously out of a strong attack on his Geneva policy, led by former Premier Lloyd George. The former premier was sustained by a majority of 189.

Divided 325 to 136.

In order to inaugurate the debate on the recent League of Nations proceedings at Geneva and Sir Austen's part therein, Mr. Lloyd George moved a reduction in the foreign office estimates, equivalent to a motion of censure. At the end of the lengthy debate this motion was defeated, 325 to 136.

Incidentally, the Prime Minister put the quietus on any idea of Sir Austen Chamberlain's removal from the foreign office which may have become current by taking it for granted that Sir Austen would continue and bring to fruition the work he began at Locarno.

Blames Mussolini.

Through the evening the members of various parties took part in the discussion. Captain Ashmead-Bartlett contended it was absurd to put all the blame on the Brazilian delegate, Mello Franco, "for throwing a monkey wrench into the business." It was well known on the continent, he declared, "that the real voice behind it all was the voice of Mussolini."

Captain Ashmead-Bartlett went on to say that every Italian on the continent was boasting that it was his country that stopped the Chamberlain settlement.

Two-fold Criticism.

Mr. Lloyd George said his criticism was two-fold: First, that the Locarnist owers were responsible for the failure at Geneva, and second, that it was a failure which damaged the machinery of peace to such an extent that many of the best friends of Foreign Secretary Chamberlain were despairing of its effect.

Sweden, who took the right and courageous course at Geneva, said Mr. Lloyd George, undoubtedly also represented what was the public opinion of Great Britain regarding the matter of Germany's right to a permanent seat in the league council.

Yet the Swedish foreign minister, M. Unden, was treated as stubborn, irreconcilable and pro-German, though he had done more to save the league than any other man by his struggle and sacrifice. Sweden's record regarding the league was without a blemish.

The former premier said the vital point was that it was part of the Locarno agreement that Germany should enter the League of Nations. The house was entitled to ask whether the foreign secretary knew it was the intention of France and Poland to insist on the simultaneous admission of Poland to the council. The impression had been left, Mr. Lloyd George said, that Germany had been induced to sign a contract without telling her all the issues.

Big Plane Fleet Planned For Crossing Continent

NEW YORK, Mar. 24 (Canadian Press).—Plans for a hundred passenger aeroplanes to fly between New York and San Francisco in 30 hours, being refuelled en route by attendant planes, are announced by Alfred W. Lawson, aircraft designer.

ELLIOTT'S LAND WAS CHEAPEST

Minister of Labor Didn't Know Saskatchewan Government Was Buyer.

SOLD BY AGENT.

LONDON, Ont., March 24 (Canadian Press)—Hon. J. C. Elliott, Minister of Labor, in the Dominion Government, who was nominated at Strathroy Monday in the by-election for West Middlesex, amplified his reply to the telegram read by Hon. Dr. R. J. Manion, M.P., in regard to Mr. Elliott's land transactions in Regina with the Saskatchewan government in 1912.

Mr. Elliott admits that he made $38,400 profit on a block of land near Regina, which he purchased in August, 1912, and sold to the provincial government a few months later for a jail site. The purchase price to him, he say, was $80,000 of which the $9,000 mentioned in the telegram read by Dr. Manion Monday was the cash paid down.

Didn't Know Buyer

Mr. Elliott states that his agent in the purchase of the property was an old friend, F. J. Robinson, and that he sold the property through P. R. McDonald, who was quite unknown to him at the time and had wired asking him to quote a price on the land. He was not aware that the Saskatchewan government was the purchaser until he went west to complete the transfer. Sid Porter, who was mentioned in the telegram read by Dr. Manion, had nothing to do with the transaction, Mr. Elliott said.

The statement concludes as follows:

"Before the public accounts committee Hon. A. P. McNab, minister of public works, stated that he did not know I was the owner of the land until I went west to sign necessary papers. My land was the cheapest property listed by Mr. McDonald for the government among about 15 sections with the exception of two pieces. One of these was owned by Mr. Robinson and Mr. Porter and was not considered because of their close connection with the Liberal party and the other was not considered because it was too far from the water pipe line for the purpose of the government as a jail site. Other prices quoted ran on the average of about $300 per acre and as high at $500 per acre in some instances."

Mr. Elliott said his sale price to the Saskatchewan government was $185.00 per acre.

Premier to Speak

PARKHILL, Ont., March 24 (Canadian Press)—Premier W. L. Mackenzie King will speak in Parkhill on Saturday night on behalf of Hon. J. C. Elliott, Minister of Labor, candidate in the West Middlesex by-election.

Tonight a Liberal rally will be held at West McGillivray with Hon. J. C. Elliott and Hon. Duncan Marshall as speakers.

Liberal Women Active

STRATHROY, Ont., March 24 (Canadian Press)—Members of the Strathroy Women's Liberal Associan gathered here Tuesday afternoon at an election meeting in support of Hon. J. C. Elliott, Minister of Labor.

Mrs. Alex. Beaton, president of the Ontario Women's Liberal Association and Mrs. Loftus Cuddy, president of the local Liberal women, also spoke.

Mrs. Beaton attacked the tactics of the Conservative campaigners in the present contest, and made a particular mark of the telegram read by Hon. Dr. R. J. Manion, Fort William, at Monday's nomination meeting.

MAROONED GIRL ATTENDS LAMP IN LIGHTHOUSE

Left Alone By Parents, Cut Off By Gale, She Does Duty

FOR THREE NIGHTS.

LONDON, March 24 (Canadian Press).—The light in Saint Helen's Lighthouse, near Cambridge, on the Isle of Wight, was kept flashing for three nights by the fourteen-year-old daughter of Lighthouse Keeper Langtan.

The girl was marooned there on Saturday afternoon without food, except one loaf of bread and a small piece of cake, but nevertheless she carried out her father's duties valiently.

Langtan and his wife on Saturday rowed ashore in a rough sea to fetch food and oil to the lighthouse, says the Daily Mail. While they were ashore the sea rose in its fury, and notwithstanding several attempts made in a lifeboat and a motor boat, the father and mother were unable to return to the beacon.

Aside from anxiety for his daughter, with scarcely any food, Langtan worried as to whether she would realize the necessity to light the lamp, which is one of the most important along the coast. Great was his relief when punctually the light beamed and remained flashing throughout the night. The gale raged all day Sunday, making vain the attempts of lifeboat men and fishermen to take the keener back.

Again night fell and again the light shone at the appointed hour. As time passed the anxiety of the parents deepened. They pictured the girl as hungry and perhaps frightened and going without sleep.

Monday the gale was worse than ever, and the passage across the three miles of raging seas was impossible. The third night came and again the light gleamed forth at the proper hour. Not until five o'clock on Tuesday afternoon did the seas abate sufficiently to enable the parents to return. The girl kept awake at night and wound every four hours the clockwork apparatus which turns the light.

BRIAND CABINET TO FALL QUICKLY

Not Expected To Last Week —Finance Measures Unpopular.

SUCCESSORS NAMED.

PARIS, March 24 (Canadian Press).—Aristide Briand is not expected to last a week as premier. His new Government is expected to be reversed by the Chamber of Deputies over Finance Minister Peret's new taxes, because they are too much like those of his predecessor, M. Doumer.

M. Briand's fall is considered so certain that combinations of a new Cabinet already occupy most of the talk in the corridors. Former Premier Herriott is considered the safest bet to head a Government, because it is believed he can still manage the Socialists, but talk of M. Caillaux, begun yesterday morning, gathered speed during the day.

Manitoba Farmers Sowing Wheat For Year's Harvest

WINNIPEG, Man., Mar. 24 (Canadian Press) — Capitalizing the early break-up of winter, farmers in several districts of Manitoba have started seeding wheat. Reports from portage La Praire and Gretna, indicated that seeding operations were progressing favorably.

Spring plowing and harrowing is fairly general throughout the prairie provinces and in many localities the seed bed will be ready about two weeks earlier than last year.

Some farmers in the Brandon district commenced work on the land on Monday. If weather permits many others will be cultivating about the end of this week. This is nine days earlier than last year when plowing started in the Douglas district. This is the second year in succession since March 25, 1918, that farmers have been able to get on the land in March. It is usually the third week in April or during late spring seasons, May 1, before this work is commenced.

Sixteen years ago today seeding started on the R. F. Reddick farm, Brandon Hills.

Seeding is likely to start this year during the first week in April.

Smuggling In Newspapers Worries U. S. Government

WASHINGTON, March 24. —Canadian Press. — Alarmed over the smuggling between Canada and this country by concealment of articles in newspapers in the mails, Congress to-day asked Postmaster-General New to confer with the Canadian postal authorities in an effort to check it. Recently at Bangor, Me., there were 247 such seizures.

W. R. Cowain Fatally Injured In Explosion at Moira Lake And Dies On Way To Hospital

Missed Charge Believed Struck By Pick in Tragedy of Yesterday Afternoon—Death Occurred on the Train Early This Morning at Ivanhoe.

SECOND MAN IN HOSPITAL SUFFERING FROM FRACTURED SKULL MAY NOT LIVE

Inquest Will Be Held, Coroner Dr. Young Says—Report Asked By Provincial Police Inspector — Jack Hart, Also in Shaft, Escapes.

MADOC, March 24 (Special to The Examiner)—W. R. Cowain, 328 King street, was fatally injured, and Adam Cassibo was seriously hurt, when an explosion occurred yesterday afternoon in a mine shaft being sunk near Moira Lake. Mr. Cowain died on the train near Ivanhoe at 3.35 this morning while being rushed to hospital in Peterborough. Mr. Cassibo is in St. Joseph's Hospital suffering from a fractured skull, and is not expected to live. Jack Hart, who was also in the shaft, escaped injury.

The mine is located on the Blakely property of the Dominion Resources Syndicate, of Peterborough, which last year took up actively the exploitation of valuable deposits of fluorspar and zinc on the banks of Moira Lake, near Madoc. It is believed that pick wielded by one of the men in the shaft struck a missed explosive charge. The pick was blown out of the shaft.

Mr. Cowain had both legs and and wrist broken, a thumb nearly blown off, and suffered other injuries. Mr. Cassibo suffered a broken jaw, a fractured skull, and ahd his right arm broken, besides severe wounds on his scalp and face. The injured men were attended by Dr. Eagleson and Dr. Dafoe at the scene of the accident.

Mr. Cowain, who was born at Marmora 38 years ago, operated the Cowain Electric Company on Charlotte Street, and was a partner with P. Dallin in the Day-Nite Battery Company. Some time ago he removed to Charlotte and Aylmer where he operated the Electrica Supply Company. He was manager of the mine at which he met his death.

There will be an inquest held, Dr. T. W. H. Young said, and Provincial Constable N. F. Maker has been instructed by Inspector E. C. Gurnett to make a report on the accident.

Saved By Seconds.

Four men had been working in the shaft, but one was saved by a few seconds when he climbed out to get a chain. The shaft had been sunk about fifty-two feet, and arrangements had been completed for starting three eight-hour shifts. Work has been suspended for the time being.

This mine came into local prominence in August last year, when several Peterborough men combined to develop it. The ore was discovered eight years ago by Edward James Cowain, father of the victim of yesterday's tragedy, and the mining rights acquired by him were taken over by the Dominion Resources Syndicate.

What Matters State Of Finances Of Country? French Deputies Debate About All Day Suckers

PARIS, March 24 (United Press).—With the structure of French finance so weakened that it cannot bear the weight of the country's ordinary expenses the Chamber of Deputies today ignored the pressing question to debate a bill which would prohibit the sale of "all day suckers."

The prohibition was proposed on medical grounds. Deputy Guerin, a druggist, introduced the measure in a long speech. Radical deputies protested the childish proceedings which cost the Chamber valuable time.

HOT ENCOUNTER AT COMMITTEE SITTING TO-DAY

Finlayson Exchanges Heated Remarks With Opposition Member.

WITNESS HEARD.

Employee of Lyons Says Roofing Sale ;as Straight Business Deal.

TORONTO, March 24 (Canadian Press).—Members of the Public Accounts Committee exchanged heated remarks this morning soon after the enquiry into the dealings between the Government and the Lyons Fuel and Supply Co. of Sault Ste Marie was resumed. Liberal Leader W. E. N. Sinclair strongly resented a remark made by W. Finlayson (Conservative, East Simcoe) that the question asked by Harold Fisher (Liberal, West Ottawa) was foolish. Mr. Sinclair said one lawyer should not make such a reference to another lawyer. Mr. Fisher also clashed with Mr. Lyons, M.L.A., and former Minister, when the latter said: "If you know no more about law than you do about business you are a fizzle." Mr. Sinclair demanded withdrawal, and appealed to Chairman A. C. Lewis, who said he could see nothing wrong with the remark. When the proceedings opened, W. E. Raney, Progressive leader, suggested that the House should adjourn for a week while the Public Accounts Committee is sitting, but the committee rejected the idea. Alex. McAllister, a salesman for the Lyons firm, was the first witness. He told about supplying material for the roof of the aerodrome at Sault Ste. Marie, declaring it was a straight business transaction between the Lyons firm and Contractor J. Fitzpatrick. He denied that he had ever received any improper commissions from any firm to whom he had sold supplies.

STEEL COMBINATION FORMED IN EUROPE

Makers of Rails Unite To Prevent Over Production and High Costs.

PARIS, March 24 (Canadian Press).—Manufacturers of steel rails have entered a big international combination.

The leading steel companies of Great Britain, France Germany, and Belgium come under central supervision — through an organization completed in Paris.

According to persons identified with the Comite des Forges, a powerful French steel combination, which is also interested, the general lines of a consortium have been accepted inclusive of a compromise for apportioning production to various countries concerned.

To avoid unnecessary and expensive marketing costs and over-production in any country, is assigned as the main object to be served by combination.

The terms of the agreement are not made public.

LABORER KILLED.

CHELSEA, Que., March 24 (Canadian Press).—L. Vikland, 22, was instantly killed here Monday night when a bucket attached to a hoist fell a distance of 40 feet, striking him. The engineer of the hoist, taken suddenly ill, was unable to control it.

RANGERS BEATEN AGAIN

LONDON, Mar. 24 (Canadian Press Cable) — St. Mirren defeated Rangers, 3 to 2, today in a First Division Scottish Football League game.

200 Cases Of Jettisoned Liquor Floated To Shore

MANCHESTER, Mass., Mar. 24 (Canadian Press).—Tuesday was "free liquor" day along the Atlantic coast here, and residents of this town alone secured approximately 200 cases from the "gratis" stock.

Early yesterday morning a man reported cases marked "XXX," bobbing just off the coast, and soon the beach was lined with automobiles. As the tide came in it brought with it the alcohol cargo, and the residents were there to scoop it up and vanish. Police said they knew nothing about it and had secured none of the cargo.

It is thought the liquor was thrown overboard by some bootleg craft being chased by the "dry" forces.

ONTARIO CANNOT HANDLE SCHEME

Finances Won't Permit Old Age Pensions Now, Says Ferguson.

HAS SYMPATHY.

TORONTO, March 24 (Canadian Press).—Despite sympathy which Premier Ferguson yesterday said he had for a proposal which would bring pensions to the aged indigents of Ontario, it is doubtful if this province will immediately, at all events, accept a Federal Government proposition to go half-and-half on the cost of bringing old-age pensions into Ontario. "I sympathize with the idea all right," Premier Ferguson said last night, "but I would certainly have to see all the proposals and go into the financial end of it thoroughly before making any definite statement. But, offhand, I am doubtful if our finances would permit of any new ventures involving considerable expenditures."

THE WEATHER.

Rain, wet snow, slushy sidewalks, and rutty roads (such as we have never seen equalled) are now in evidence in all directions. The rain yesterday amounted to .55 of an inch. Highest temperature yesterday was 40 degrees; lowest 30 degrees. This morning 31 degrees. Under the heading "Signs of spring," I have received the following from an Ashburnham man. It will be noticed that the "birds" he writes of are not feathered ones, but painters and house decorators: "My attention has been drawn to some birds in East City which are a sure sign of spring. We often see these birds in other seasons, but generally they, are by themselves, but that is no sign. These birds I mean do not get wings till they die. You have most likely seen them around carrying their paint pots and ladders and planks. You can bet when you see them flocking around in threes and fours, spring is just around the corner."—W. P.

Dogs To Gather In Protest Against Raise In Taxes

BERLIN, March 24. — United Press. — Dachshunds, bull dogs, terriers, pinschers, poodles, police dogs, and representatives of other breeds, will gather in a monster mass meeting on Sunday to protest against the increased dog tax contemplated by the government.

Germany's dog population is mounting so rapidly that the tax not only would be welcomed by the government as a source of revenue but also as a means of convincing many enthusiastic fanciers that one dog is enough.

The dogs will be brought to the meeting by their owners on Sunday.

NEW BUS LINE FOR SOUTH END

Cooney and Jopling Putting Reo Bus on Local Streets.

TO SEAT 25.

A new 'bus line is about to be started by Cooney and Jopling to serve the residents in the south-end of the city who are not already accommodated. For this purpose they have acquired the body of one of the Lakeshore 'buses which ran between Toronto and Hamilton. This bus will be capable of seating twenty-five people, and will be equipped with all the latest accommodation. The chassis will be a Reo truck and will be one of the fastest 'buses in the city.

This 'bus body was brought through from Toronto yesterday. Mr. Cooney reports the road in very bad condition between here and Port Hope.

Cat Walks 220 Miles Returning To Old Home

TEMPLETON, Mass., Mar. 24 (United Press).—Home sickness caused Billy, a cat owned by the Rev. Francis J. Hale, to walk 220 miles back to its old haunts. Hale moved from this town to South Jefferson, Maine, last May, taking Billy with him. Nine months ago he wrote friends here that the cat had disappeared.

To-day Billy was at the home of one of its owner's former neighbors here, having found its way back from the Maine village.

STUDIO RECITAL.

Pupils of Miss Olga Fowler Acquit Themselves Creditably.

An interesting studio recital by the pupils of Miss Olga Fowler was given in the Conservatory of Music on Tuesday evening, the pupils all acquitting themselves in a manner very creditable to their teacher. Those taking part were Lena Foster, playing "Narcissus"; Jack Gimblett, "Tinker Bell" and "Peter Pan"; Ruth Smith, "Merry Peasant"; Mary Macdonald, "Valse in G"; Thelma Mealing, "Elfin Dance"; Leslie Welsh, "Mazurka"; Sophie Atkin, Beethoven's "Minuet in G" and Bach's "Minuet in G"; Leone Magee, "Sonatina"; Muied Scott, "A Curious Story"; Tuna Hart, "Sonatina in F"; Dorothy Gavine, "Les Myrtles"; Jean Scott, "Valse Caprice"; Winnie Dawe, Chopin's "Valse, Opus 70 No. 1".

An enjoyable added portion of the programme were the clarinet solos played by Billy Widdess, and violin selections by Max Warne.

IT IS A FACT

That many persons continue to wear old lenses long after they should be changed and that many a person is right now suffering the penalty for neglected eyestrain. If you have been wearing your glasses longer than two years, let us examine your eyes and tell you whether your glasses are right or not. See W. H. Lacey, Optometrist, 410 George Street. 'Phone 1160.

OWING TO LAYING A NEW FLOOR IN TOWN HALL AT KEENE, THE DANCE THAT WAS TO BE GIVEN FRIDAY EVENING OF THIS WEEK HAS BEEN POSTPONED UNTIL TUESDAY EVENING, MARCH 30TH. 3d24, 25, 27

AMERICAN KILLED IN BRUTAL MANNER

Stoned and Then Dragged Over Rough Ground— Mexicans Guilty.

MEXICO CITY, March 24 (United Press).—Joe Hall, an American murdered by laborers on Saturday night, was first stoned, and while unconscious, was tied to a mule and dragged for a long distance over rough ground. Details of the murder which reached Mexico City Tuesday from Ixtlan, Nayarit Province, where the tragedy occurred, said that the murderers were allegedly connected with the Southern Pacific Railway.

Hall was with the National Railways. He is the second American murdered in Mexico within the last two weeks.

Ambassador Sheffield has asked for instructions.

NO STATEMENT ON LINE AT ROUYN

Ferguson Says Matter of T. and N. O. Extension is Before Courts.

TORONTO, March 24 (Canadian Press). — Premier Ferguson this morning refused to make any comment on the statement of Premier Taschereau of Quebec that he was sure the Federal Government would block any attempt of the T. and N. O. Railway to extend their line to Rouyn mines.

"The matter is before the courts, and I have nothing to say about it," stated Premier Ferguson.

FOR SALE

FOR SALE — EXTENSION TABLE; good condition, $7; 158 Edinburgh St. 3d-84-685

FOR SALE—ELECTRIC MOTOR, 1 horsepower; apply 173 Stewart St. 3d-71-1196

FOR SALE — PRIVATE SALE OF household furniture; apply 589 Gilmour, phone 557w. 3d-71-1189

FOR SALE — STROLLER; ALSO high chair and other articles; apply 352 Simcoe. 3d-71-1194

WOOD FOR SALE — PHONE 1937 for dry hardwood slabs and body hardwood; also real dry hemlock slabs on hand. W. J. Fitzgerald, 242 Perry St. 26d-79-804

FOR SALE—ONE GENUINE WICKER baby carriage, cheap; also ladies' satin dress, size 38-40; and a few articles of household furniture. Phone 1639m. 3d-71-1164

FOR SALE — CLEAN PAPER IN bundles, 3 for 25c; Examiner. 26d-95-1218

FOR SALE — BEER BOTTLES—quarts and pints; apply G. Dolg, Bell Ave., phone 2505J. 3d-72-1220

FARM SALE OF STOCK, IMPLEMENTS and household effects at John Barry's, Douro, lot 7, concession 7, 5 miles from Peterboro, on Warsaw road, Tuesday, March 30. 7 horses, 2 matched teams, young, 3000 and 3200; also registered Clyde Stallion (Baron Drumberg) (21911) 1800 lbs. 10 cows, 9 young cattle, 3 sows and pigs. No reserve. 3d-72-1234

FOR SALE — ONE SET DOUBLE driving harness, democrat and buggy, one set scales; two thousand lbs. Apply 1st door west of May's school house. 3d-72-1241

AGENTS WANTED

AGENTS WANTED—MAN OR WOMAN to interview mothers and distribute literature for religious education in the home. $225 for 90 days' work. May work spare time. Winston Co., Toronto. 9d-3,6,10,13,17,20-24,27,31-795

$225. FOR NINETY DAYS' WORK (spare or full time) guaranteed man or woman to interview mothers and distribute literature for religious education in the home. Commission and cash bonuses besides, offering good chance to earn $30 to $50 weekly. Particulars and samples free. Winston Co., Toronto. 6d-13,17,20,24,27,31-912

NOTICE

NOTICE—HELP THE NEEDY WITH your cast off clothing; ring Salvation Army, 1929; we will call. 6d-73-1126

NOTICE—PLUMBING; ALL MAKES of stoves and furnaces repaired; estimates free; Fred Goodfellow; phone 1624m. 12d-82-1236

NOTICE — PLUMBING FIXTURES for your house for $125.00 complete. Fred Goodfellow, phone 1624m. 4d-74-1237

NOTICE — TWO THOUSAND DOLlars, private funds, to lend; Box 1230 Examiner. 3d-73-1230

NOTICE—EVERYTHING IN CANVAS D. Hardie, late of Water St., wishes the people to know he is now at 499 Patterson St, taking orders for tents, awnings, boat tops, covers, cushions, curtains, and all kinds of repair work; phone any time 1915J. 4d-20,24,27,31-1052

NOTICE — MOTOR TRUCKING AND moving; also heavy equipment for lumber and logs; N. Bradley, 704 Water St., phone 2327w. 12d-77-1101

NOTICE—HAIRDRESSING — HAIRcutting, shampooing, marcelling, etc.; work done evenings by appointment; Mrs. E. Johnson, 199 Hunter St. W., Bell Apts. phone 1194F. 5d-73-1192

SPECIAL NOTICE. CUT THIS OUT. It will pay. House repairs, cellar to roof; furnaces, stoves expertly cleaned, complete one-fifty, and repaired. We also have hospital for every description of broken goods, from electric irons, furniture to pair of scissors. Costs nothing to phone. Small trial will surprise you how cheap we work. Wm. J. Bull. 1086M.

HILL, WEDDELL & HILLS
General Insurance Agency
ESTABLISHED 1883
Phone 14 — 124 Hunter Street West

FOR SALE

FOR SALE — LARGE SOLID OAK silent salesman show case; phone 2148. 3d-72-1208

FOR SALE — CONGOLEUM RUG IN good condition, size 9 ft. by 9 ft. Apply 134 Rubidge St. or phone 2162J. 3d-72-1209

FOR SALE—AUTO KNITTING MAchine, in splendid condition, with full instructions to operate; apply to 559 George St., city. 3d-72-1199

FOR SALE—SUPREME RANGE FOR coal or wood; also Tropic heater, 294 Reid. 6d-74-1174

FOR SALE—C.C.M. BICYCLE IN A1 condition; cheap; apply 478 Mark. 3d-71-1172

FOR SALE—6 ROOMED HOUSE, 2 piece plumbing, deep lot with henhouse; central; good condition. Apply Box 1178. 6d-74-1178

FOR SALE—3-4 SIZE VIOLIN, FINE tone, bow and case, phone 45F, 263 Hunter St. 3d-72-817

FOR SALE — PRIVATE SALE OF household furniture; cook stove; sewing machine; fumed oak bufeft; beds and dressers, etc. 539 Gilmour St. 3d-71-1157

FOR SALE — PORTABLE FORGE and Anvil; apply 464 George street, Peterboro. 3d-71-1167

FOR SALE—FUMED OAK LIBRARY table with shelves and drawer; small Chesterfield (apt. size), spring seat, arms and back, chair to match; fumed oak telephone table and chair; one leather hat box with straps; everything in first class condition; phone 1445J, evenings. 3d-72-1217

FOR SALE—UPRIGHT PIANO IN good condition; also Quebec Heater and open Grate; apply 560 Water between 6 and 7 p.m. 3d-71-1180

ARTICLES FOR SALE—ONE VERY fine Persian Rug, size 5 ft. x 6 ft. 9 inches; one Wilton Rug, size 6 ft. 9 in. x 10 ft. 6 in.; one walnut gate-legged Dining Room Table, like new; apply 280 George street. 3d-71-1185

FOR SALE—DROP LEAF TABLE $3; chest of drawers $3; sideboard $3; extension table $6, chairs, rockers, parlor table, hall rack, leather rockers, easy chairs, dressers, stands, small oak wardrobe, iron beds, toilet sets, three burner oil stove with oven, baby buggy, drop head Singer Sewing Machine, crock, dishes; apply 59 Aylmer near Perry. 3d-71-1169

FOR SALE — B. C. RED CEDAR Shingles at lowest prices; Fred H. Rowan. Phone 851. 26d-80-828

FOR SALE—TWO BUCKEYE INCUbators; apply 184 Brock St. 3d-84-1007

FOR SALE — WALNUT FINISHED steel bed and springs; walnut vanity dresser, new; fumed oak dining room suite; hall rack; Quebec heater; baby carriage; and a number of jars of fruit; apply evenings between 7 and 8 at 245 Stewart St. 3d-48-1096

AUCTION SALE OF FARM PROPERTY

Farm Stock, Implements, Machinery, Household Effects and Farm Property. The estate of the late Robert Knox, parts of lots 17, 18, 19, concession 4, Township of of Asphodel on March 31st, 1926, sale commencing at 1 o'clock. This farm is situated one mile south of South Dummer church, Asphodel station, C. P.R. adjoins the farm; arrangements have been made for noon train east bound to stop on day of sale.

Subject to prior sale the farm property will be offered by public auction on day of sale. First, in bloc of 230 acres, more or less, and if not sold in bloc, property will be offered in two parcels of 70 and 160 acres each. Full particulars will be made known at time of sale. There will be a reserve bid. This property is being sold to close an estate.

Twelve acres maple bush; all buildings in excellent condition. Accommodations for tieing 34 cattle and 8 horses, cement throughout. Brick dwelling, new furnace.

A splendid opportunity to secure a good grain and dairy farm.

Wm. Knox, 526 Water St., Peterboro; Matthew C. Knox, Norwood; Executors of Estate.

J. R. Battisby, Auctioneer, Campbellford, Ont. 2d-24,27-1231

FOUND

FOUND — GENTLEMAN'S GOLD watch; apply J. Pearson Grocery store, 196 Charlotte. 3d-71-1195

LIVE STOCK FOR SALE

FOR SALE — GENERAL PURPOSE Horse, young, sound; broke to all harness; apply 508 Elm; phone 858. 3d-71-1188

FOR SALE—20 STORE HOGS; APply J. R. Sleeman, Monaghan Road, near Queen Mary School. 3d-22,24,26-1158

LIVE STOCK FOR SALE—ONE DURham Cow, also one Jersey, both young; phone 1903J. 3d-72-1202

LIVESTOCK FOR SALE — BULL, Brownedale type; Robt. Boyd, R. R. No. 2 Ida. 6d-74-1156

FOR RENT

FOR RENT — MODERN, HEATED Apartments; apply 427 George St. dtf-1868

TO RENT—3 BRIGHT UNFURNISHed rooms with lights, gas and bath; suitable for couple; apply 481 Aylmer St. 3d-71-1179

FOR RENT — WAREROOMS, OR would be suitable for small manufacturing business; possession 1st April; apply 437 George street. dtf

TO RENT—HEATED APARTMENT; first month's rent free; phone 1153w. 3d-72-1149

TO RENT — UPPER APARTMENT and semi-detached house; new apply 265 Rubidge, phone 1405w. 6d-76-1228

TO RENT — FOUR ROOMED FLAT, downstairs, to parties without children, near Quaker Oats and Westclox, all conveniences; apply 92 Dufferin. 3d-73-1229

FOR RENT—50 ACRES, ADJOINING city, on highway; complete as to buildings, water in barn; rent or work on shares to married couple; dairy and poultry, modern piggery, silo; possession April 1st; apply to Box 835 Examiner office. 4d-24,27,29,31-835

TO RENT — GOOD COMFORTABLE house for family of six, good garden, $10 month; apply James McMartin, cross river from Rye's Boat house. 2d-24,26-1126

FOR RENT — WAREROOMS, OR would be suitable for small manufacturing business; possession 1st April; apply 437 George street. dtf-823

FOR RENT — BEAUTIFUL APARTments; 6 rooms; central location; tenant will sacrifice balance of lease expiring August 31st, leaving city; Box 1242 Examiner. 3d-73-1242

FOR RENT—HOUSE AND 10 ACRES of land on High St.; apply 219 Park. 6d-75-1201

FOR RENT — FIVE ROOM HOUSE for rent: 48 Ware St., $15.00 per month; phone 2325J. 3d-71-1159

TO RENT—SMALL HOUSE; CONveniences, Mark St.; aply 677 Water street. 3d-72-1206

TO RENT—7 ROOM WHITE BRICK house; conveniences; large garden; apply 571 Elm. 3rd house from Monaghan Road. 3d-73-1247

TO RENT — HOUSE, 172 ADELENE apply 495 Cross St., evenings. 6d-73-1155

TO RENT — HEATED, FURNISHED House, 172 Adelene; apply 495 Cross St., evenings. 6d-73-1155

TO RENT—CORNER STORE, HOUSE and heated apartment; apply 451 Water St. 12d-81-1198

FOR RENT — TRAPPING GROUND for this season; apply 324 Charlotte St. 3d-71-1168

TO RENT—IF YOU WANT TO RENT a house; if you want to buy a house; if you want to buy a market garden, or exchange a farm for city property, apply at the Review Agency, 164 Hunter street. 26d-95-818

FOR RENT—NO. 173 1-2 SIMCOE street, suitable for store or office; Apply 437 George street. dtf-813

FOR RENT—HEATED OFFICE ON George street. Apply 437 George street. dtf

FOR RENT — OFFICE, HEATED; Apply Bank of Toronto. dtf.-3055

HOUSE TO RENT— 539 DOWNIE street. Apply 437 George street. dtf-1837

SITUATIONS VACANT

$5 SELL HOUSHOLD NECESSITIES greatest imaginable demand; have business of your own; make five dollars up daily; capital or experience unnecessary. Is Garretson, Brantford, Ont. 12d-82-1232

WORK WANTED

WORK WANTED — 2 BOYS WANT work to learn trade; apply 284 Brock St. or phone 632w. 3d-71-1165

LOST

LOST — LADIES' GOLD WRIST watch, initials on back; finder please phone 938J; Reward. 3d-71-1184

LOST — ON WATER ST., CHILD'S red bag with wrist watch and change purse inside; phone 647m; reward. 3d-71-1173

LOST — GENTLEMAN'S GOLD Watch; finder please phone 24. 3d-72-1221

LOST—PURSE CONTAINING GOLD watch and key in Capitol Theatre or between there and post office. Please leave at Examiner; reward. 3d-72-1223

LOST — PHEASANT — FINDER please notify Montgomery House. 3d-73-1248

LOST—ON SUNDAY, MARCH 21ST, a yellow part Husky and Collie Dog with black nose and no tail; answers to name of Hero; owner's name on tag on collar; finder please notify Robert Sedgwick, near Lift Lock or phone 2178. 1d-71-1249

LOST — WILL THE PERSON WHO took the umbrella and man's overshoes from Nicholl's Hospital, March 23rd, please return to 182 Adaline Ave., and save further trouble. 3d-73-1233

LOST — WILL THE PARTY WHO picked up the purse in front of Hill's Grocery Store, George St., on Saturday, leave at Examiner. 3d-71-1183

LOST—10 SATURDAY AFTERNOON centre of city on Hunter St. East. Please leave at Examiner. 3d-71-1162

LOST—29 x 4.40 TIRE CHAIN; WILL finder please leave at Examiner office. 3d-71-1171

LOST — BLACK-FACED WALTHAM Wrist Watch luminous dial, down town, Saturday morning; finder please call 63 or 1677J.

HOUSES, REAL ESTATE

FOR SALE — 2 SMALL HOUSES; cheap, with all conveniences; terms if desired; apply Box 1211 Examiner. 3d-72-1211

HOUSE FOR SALE — NEW SOLID Brick and stucco house, hardwood floors, furnace, and all conveniences, taxes $28.00 a year; phone in day time 890, after six o'clock 2232; special price for cash; south east part of city. 12d-81-1216

REAL ESTATE FOR SALE—WHITE brick house and large lot; 102 Cameron St., Crawford's Grove post office; apply Bruce Johnston, phone 544 r 3. 12d-17,20,22,24,27 29,31,3,5,7,10,12-1069

FOR SALE — 8 ROOMED SOLID Brick House, central location; all modern but furnace; apply A. Whitnell, Empress Hotel. 6d-74-1181

REAL ESTATE — 34 ACRES FOR sale or rent; close to city; good buildings and land all under cultivation, lot of fruit; apply 783 George St. 6d-75-1215

HOUSES FOR SALE—A VERY MODern house, best west end location, facing south, fine lot with garage; a snap; apply Box 1187 Examiner office. 3d-71-1187

REAL ESTATE—IF YOU HAVE MOney to loan on city or farm property, guaranteed property valuation equal to double the amount of the mortgage; no commission to pay. Apply at the Review Agency, 164 Hunter street. 26d-95-819

FOR SALE — NEW HOUSE, DESIRably situated in the West End centre hall plan, oak floors through out and modern in every respect; easy terms to suit purchaser; apply 437 George street. dtf-3483

REAL ESTATE — FOR SALE OR rent, in East City, Mark St. 220; a new house, two years old, bungalow style, three bed rooms and bathroom upstairs, built of brick with cement foundation, cellar full size with good furnace; large porch in front, light and water on tap; apply to owner, Andrew Fairbairn, 362 Lakefield, Ont. 3d163-680

HELP WANTED—Male

WANTED — AUTOMOBILE SALESman; one with previous experience preferred; J. P. Pulkinghorn, 182 Hunter. 3d-71-1176

WANTED—MARRIED MAN TO DO farm work; free house and garden. Apply Melville Stewart, Chemong Road, phone 589 r 14. 3d-73-1225

WANTED—A FULLY EXPERIENCEd farm hand wanted for 8 months, wages $40 per month; apply to Box 34, Bailieboro, Ont. 3d-71-799

MALE HELP WANTED — STEADY home employment at silver plating, nothing to buy or sell; no experience required; write for particulars; address Silver, 174 Macdonell Ave., Toronto. 5d-74-1132

SALESMAN WANTED — SHIRT salesman wanted for Peterborough and surrounding towns to sell high quality made-to-order shirts at popular prices. Liberal commission and sole agency to the right man. Excellent opportunity to obtain a profitable line. Please state experience. John Budd Company, 315 Bay Street, Toronto. 2d-23,25-820

BOARDERS WANTED

WANTED — LADY ROOMER OR boarder; all conveniences; apply 531 Roger; phone 1220w. 3d-71-1170

WANTED — BOARDERS; ALL CONveniences; central; phone 632w. 3d-71-1166

BOARDERS WANTED — MARRIED couple or two young men; all conveniences; apply 718 Water or phone 1742w. 3d-72-1204

ROOMERS OR BOARDERS WANTED conveniences; apply 284 Brock St. or phone 632w. 6d-76-1226

POULTRY & EGGS

WANTED—LIVE POULTRY—EXTRA prices paid for good stock; phone 771 and we will call, or bring them to A. Atkins, 180 Charlotte St. 26d-75-703

WANTED — HEN AND CHICKENS; special prices paid; phone H. F. Dolg, 2097F. 26d-74-722

BOARD WANTED

WANTED—ROOM AND BOARD BY gentleman; near C.G.E. Write stating terms to Box 1160 Examiner. 3d-71-1160

HELP WANTED—Female

WANTED — MIDDLE-AGED HOUSEkeeper for small family, no children, write Box 1163 Examiner. 3d-71-1163

WANTED — GENERAL SERVANT for family in Toronto; summer in Muskoka; apply 457 Water St. 3d-73-1227

WANTED—GIRL WANTED; MUST be experienced; apply G. A. Pringle and Son. 3d-73-839

WANTED—A FIRST CLASS SEWING girl to help on coats and skirts; apply Ed Hickey, Royal Bank building. 3d-73-1245

WANTED—FIRST CLASS COOK, A kitchen girl and upstairs girl wanted at once; apply Grand Hotel. 3d-72-1212

HELP WANTED—APPLY NICHOLL'S Hospital. 3d-72-816

WANTED — GIRL TO DO HOUSEwork; apply Mrs. Rogow, 440½ George. 3d-71-1177

WANTED—YOUNG LADY OF NEAT appearance with sales ability, good hand sewer and trustworthy; apply 163 Charlotte St. 3d-71-1175

RELIABLE USED CARS
OUR GUARANTEE:
Is not made up of misleading phrases—it's simple—and means what it says—you must be satisfied!
See our stock—we have something to please you.
A. BROWN
Open Evenings - - 383 Water St.
MORE MILES FOR YOUR DOLLAR

TALENT TEA.

Members of Bible Class Hold Pleasant Social Evening.

A very attractive talent tea was held at the home of Mrs. Wesley Mealing, 529 King street, last evening, under the auspices of the King's Own Bible Class of St. James' church. The inclement weather interfered to a great extent with the patronage of the tea, which was exceptionally well arranged. The guests were received by Mrs. Mealing, Mrs. J. D. Richardson and Miss May Ritchie, vice-president of the class. Decorations throughout the house were in colors appropriate to the season, the tea table was charmingly centered by shamrocks and pink carnations and the refreshments, which were in charge of Mrs. Foster, were also carried out in the season's colors. Tea was poured by Miss Pearl Eakins, assisted by Mrs. Earl Eakins, Mrs. M. Drysdale and Mrs. Ward Deyell.

During the evening, a pleasant musical programme was given, with an instrumental duet by Ashton Fife and Jack Cuffe, instrumental solos Miss Aileen Rose, Miss Mary Wood, Miss Amy Fairbrother and Thelma Mealing, vocal numbers by Miss May Ritchie and readings by Mrs. Henry Turner. The musical programme was in charge of a committee of four ladies, with Miss Verna Fell as convenor.

AUTOS FOR SALE

CAR FOR SALE—FORD SEDAN—model '21 in first class condition; five good cord tires; $335 cash; Box 3626 Examiner.

CAR FOR SALE—McLAUGHLIN CAR in good condition; recently overhauled; five good tires; apply 270 John St., phone 1083w. 6d-74-1193

CARS FOR SALE—SPECIAL 6, 1920 Studebaker Touring Car, complete with spare rim and tire, just overhauled at cost of $100.00; splendid condition; a real bargain. Apply 280 George Street. 3d-71-1186

WANTED

ROOMER WANTED—ALL CONVENIences, use of phone; apply to Box 1197 Examiner. 3d-72-1197

WANTED TO ADOPT—LITTLE GIRL or boy; apply Mrs. Griffin, 18 Ontario Place, Toronto 2. 3d-72-1207

WANTED TO RENT FOR MAY 1ST—small modern house; family of three, well recommended; would lease suitable place; state full particulars to Box 1240 Examiner. 3d-73-1240

WANTED—FOUR OR FIVE ROOMS on bathroom flat or small apartment by May 1st; phone 1206m. 3d-71-1191

WANTED — MOTOR CARTING; ALL kinds, long or short hauling; Beatty Bros. 'Phone 2169-991r3.

WANTED—1,500 MEN AND WOMEN to join Peterborough Industrial Exhibition. Coupon on another page. dh

BABY CARRIAGES, ETC.

FOR SALE — CREAM REED BABY Carriage, good condition, $15; baby coop, $4; phone 2127w. 3d-71-1161

FOR SALE—BABY'S WICKER BUGgy; baby's folding buggy; child's cot; electric fan, new; oak barrel; five gallon coal oil can; kitchen range, burns coal, wood and gas; all in perfect condition; apply 464 Driscoll Terrace. 6d-73-1146

DEBT REFUNDING PLAN CRITICIZED

Harold Fisher Says Province Not Paying Its Way.

OTHER SPEAKERS.

TORONTO, March 24. — Canadian Press. — Six members spoke yesterday on the budget debate in the legislature. It is generally thought that the debate will go over until next week but that the House will conclude its business before Easter. In yesterday's debate, Hasold Fisher, the Liberal financial critic, was the chief speaker. His main point of difference with the government was that it was foolish to consider a debt refunding plan as long as the province was not paying its way in ordinary affairs. He criticized the Provincial Treasurer for leaving the impression that the government was paying its way, while as a matter of fact it was going behind.

Russell Nesbitt, (Conservative) Toronto, condemned the Ontario Temperance Act as a failure.

J. G. Lethbridge, (Prog. Middlesex) declared that "wet utterances" in the Legislature were mere propaganda.

T. L. Kennedy (Conservative, Peel) said that he thought much of the election expenses of W. E. Raney, must have been paid by A. B. Orpen, the race track owner.

A. H. Acres (Conservative, Carleton, urged the government to greater effort and expenditure for Hydro purposes on the Ottawa river.

A. C. Lewis (Conservative, Toronto,) told of the good work of the Soldiers' Aid Commission in Ontario.

Leslie Oke (U.F.O. East Lambton) adjourned the debate.

DOOMED TO FAILURE.

Present Congress Rejects Proposition Of All American Canal.

WASHINGTON, March 24 (Canadian Press) — The all-American canal through New York state was doomed to failure in the present Congress when the Republican steering committee of the House today sidetracked consideration of the project.

HOUSE

To let, six rooms; conveniences; central; LOW RENT.
Also Store and Apartment to let.
A. LOW & CO.
385 BETHUNE ST.
Phone 607 - Nights & Holidays 1087

NOTICE TO CREDITORS

In the Estate of Richard M. Bell, late of the City of Bay City, in the State of Michigan, Deceased.

Notice is hereby given pursuant to Section 56 of the Trustee Act, R.S.O. 1914, Chapter 121, that all creditors having claims or demands against the estate of the said Richard M. Bell, who died on or about the seventh day of April, 1920, at the City of Bay City in the State of Michigan, are required to send by post prepaid or deliver to the undersigned Oscar S. Matchett, the Administrator of the property within the Province of Ontario, or to the undersigned Wilfrid F. Huycke, his solicitor, on or before the first day of April, 1926, their christian and surnames and addresses and full particulars duly verified of their claims, and the nature of the security, if any, held by them.

And take notice that after the said first day of April, 1926, the said Administrator will proceed to distribute the assets within Ontario of the said deceased amongst the parties entitled thereto, having regard only to the claims of which he shall then have notice, and the said Administrator will not be liable for the said assets or any part thereof to any person or persons of whose claim notice shall not have been received as aforesaid, at the time of such distribution.

Dated at Peterborough this 18th day of March, 1926.

Oscar S. Matchett,
108 Gladstone Avenue,
Peterborough.
W. F. Huycke, Administrator.
Peterborough.
Solicitor for the Administrator.
3d-20,24,27-773

FOR SALE OR TO RENT

100 acres of choice rolling land in the Township of Alnwick, all in good state of cultivation and a quantity in hay and pasture, well watered and very comfortable buildings. Immediate possession. This farm can be sold at a greatly reduced price on reasonable terms and if not sold will be rented.

Anybody requiring said property should act quickly.

J. T. O'CONNELL & CO.
136 Hunter St. W.
Office phone, 376. Residence, 1259.
A. Mills, agent, phone 1656w.

Harry L. Jopling
HIDES, WOOL AND RAW FURS
Having dissolved partnership with T. Brightman & Co., wishes to announce that he has started in business for himself, with office and warehouse at 217 Hunter street, Peterboro.
Highest Prices Paid
FOR HIDES, WOOL AND RAW FURS
2d-20-24

LISTEN!
JUST ARRIVED
Hard Coal
BEST ANTHRACITE
EGG NUT $16
ALBERTA COAL $14
COKE, Real Solvay $15
HARD AND MIXED WOOD
Cut and Split to Order at Current Prices
Peterboro Fuel and Transfer Co.
KELLY BROS.
Phone 270 & 362 - 134 Aylmer St.

Telephone 790 When You Want Your
Piano or Organ Tuned
Player Pianos a Specialty
All Work Guaranteed
W. H. CUNNINGHAM
560 Weller Street

CHINA PAINTING
Mrs. Langley McCarthy Teaches Biscoffs' New and Beautiful Work in CHINA PAINTING

In Memoriam

Memories are a great heritage; they help to cheer the way over life's cobble-stone roadway; memories of mother, father, wife, husband, daughter, son, sister, brother or friend.

To assist its readers in the preparation of memoriam notices The Examiner has available a selection of two hundred verses, appropriate for all occasions.

If you are interested, all possible help will be given on enquiry at the Editorial Department.

DAVIS-THOMPSON COMPANY, LTD.
Insurance and General Agency
433 GEORGE ST. PHONE 40

Toronto Savings And Loan Company

NOTICE is hereby given that a Quarterly Dividend of THREE PER CENT. (3 per cent.) for the three months ending March 31st, 1926, has been declared upon the Capital Stock of this Institution, and that the same will be payable at the offices of this Company, Peterborough, on and after Thursday, the 1st day of April, 1926.

The Transfer Books will be closed from the 17 to the 31st March, both days inclusive.

By order of the Board,
W. G. MORROW,
Managing Director.

Boots and Her Buddies

"BRINGING UP FATHER" — Geo. McManus

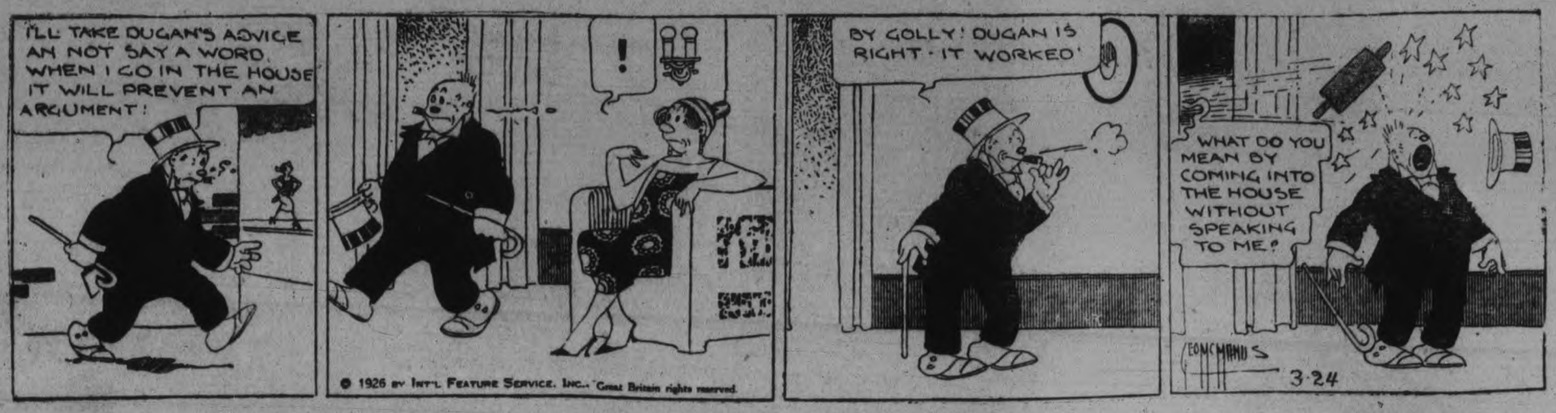

CANADIAN TRADE TREATY WITH INDIES PASSES FIRST READING

Hon. J. A. Robb Intimated That Sugar Preferences May Be Extended to the Fiji Islands — Proposed Steamship Service Questioned.

SOME DETAILS OF TREATY OPPOSED.

OTTAWA, March 24.—(By Canadian Press)—A resolution to pprove the Canada-West Indies Trade Treaty passed the House of Commons Tuesday, and a bill based thereon was given first reading. Discussion occupied practically the whole of the afternoon sitting.

Hon. J. A. Robb, Minister of Finance, intimated during the debate that the Government was inclined to favor extension to the Fiji Islands of the sugar preferences provided in the Treaty. J. K. Armstrong, Conservative, of Lambton East, thought that lowering of the duty on raw sugar from the West Indies would injure the Canadian sugar beet industry.

C. H. Cahan (Conservative, St. Lawrence-St. George) asked the Government to tell the House what would be the cost to Canada of making the Treaty effective. He thought the promotion of wider trade between the two Dominions was very desirable, providing the interests of Canada were properly protected.

The Minister of Finance had said that the former Treaty of 1920 had been impracticable. Mr. Cahan asked why it could not be carried out and what had been the cost to Canada of the tentative efforts to put it into effect. What had been the cost of subsidized steamship service, for instance?

Steamship Costs.

Mr. Cahan said he was desirous of maintaining "friendly and profitable commercial relations" with the West Indies. Before asking for ratification of the agreement, however, the Minister of Finance should give a "clear and precise statement" of the cost to the country in respect to the proposed new steamship services. The House was certainly entitled to this information.

Mr. Cahan understood that the operation of the improved services would entail a capital investment amounting to $9,500,000. He considered, therefore, that further consideration should be postponed until after the Easter recess. In the meantime, the Government should prepare an estimate of the cost of the proposed steamship services.

Mr. Robb said he believed that the business men of Montreal, referred to by Mr. Cahan, were not so much concerned with what the subsidy was going to cost as they were anxious to know who was going to get the subsidy. He could remember that a former subsidy had been handed out for the use of ships which were described by shipping men as "old curiosity shops." He had no intention of giving any subsidy, he said, to antiquated vessels for the proposed service.

Mr. Robb denied any suggestion that the agreement had been "blindly" entered into. The Government had had the advantage of reports from its trade agents who were "experienced men with no axe to grind."

Effect on Industries.

J. E. Armstrong (Conservative,—Lampton East) did not want to be understood as opposing treaties for trade development within the Empire. He did object, however, to the Government entering into trade agreements without an investigation to the effect of such agreements on Canadian industries.

An injury would result to the sugar beet industry if the agreement with the West Indies became effective. It was proposed to lower the duty on raw sugar entering Canada from the islands. This action would have a "serious effect" on the Canadian beet sugar industry. Furthermore, the country would, by such reduction, lose about $1,000,000 in revenue annually. Little encouragement was given in the direction of building sugar refineries in the Dominion under the trade agreements negotiated by the Government.

Hon J. A. Robb said that he had been assured that the sugar refineries of Ontario would not be placed at a disadvantage compared with New York as regards freight rates. The price of beet sugar was governed by the world market, and reduced prices were attributable to such influences rather than to reduced duties.

Mr. Armstrong did not agree with him.

Answering a question from Mr. Cahan, Mr. Robb said there was the preserving and jam industry to be thought of, as well as the fast growing exports of refined sugar from the Dominion. The Minister did aot think the comparatively small bee growing industry was more important than the whole refining industry of Canada.

R. E. Ryrson (Conservative, Brantford) expressed fear that the Government had been "misled" in important matters relative to the Treaty. He thought that the Government had attached too much importance to the possibility of diverting to Canadian ports the large banana business coming to United States ports. Mr. Ryerson did not think the plan to divert this traffic to Canadian ports would be "feasible or practical."

W. A. Black (Conservative, Halifax) stated that it was proposed to provide for eight or ten times greater tonnage on the Western route than available at present. He questioned where this cargo would come from. The proposed service would also lack for tonnage on the Eastern route. He doubted the anticipated growth in the banana trade. Full information should be given by the Government relative to the cost of the new steamship service.

Mr. Robb asked Mr. Black if he was in favor of cancelling all subsidies on vessels going to the West Indies.

Mr. Black replied in the affirmative.

ALLENBY WELCOMED

Lord and Lady Allenby received an enthusiastic reception Saturday in Hamilton, where they attended a number of public and semi-public functions. In the afternoon Lord Allenby laid a wreath on the city cenotaph, and in the evening he addressed the Canadian Club on the subject of his Palestine campaign. Lord and Lady Allenby are shown at the left above, while at the right Lord Allenby (with his hat removed) is shown in front of the cenotaph.

CUSTOMS ENTRY WAS ALTERED IN COAL SHIPMENT

Excise Department Defrauded of $2,639—Restitution Was Made.

HELD 13 MONTHS.

Father Ordered Investigation of His Son's Transaction on Consignment.

OTTAWA, March 24 (Canadian Press).—The Customs Inquiry Committee spent the day delving into the somewhat involved story of how a cargo of British bituminous coal entered Canada as anthracite and thus evaded payment of duty. Three witnesses contributed to the history. In the first place, W. F. Wilson, chief preventive officer of the Customs Department, testified that the revenues had been defrauded for over a year of the duty. The amount involved was $2,639, and it had been appropriated by the brokerage firm of Antonio Giroux and Company of Montreal for its own use. Later, when the company which imported the coal claimed a shortage, the fraud was found out. The brokerage company had in the mean time made good the money.

The second witness to testify was Antonio Giroux, who was head of the company which conducted the transaction.

Entry Was Altered.

He admitted that he had received a cheque from the importers of the coal to pay the duty, that he had used the money for another purpose and that he had arranged to have the Customs entry changed so that the carload of coal would enter Canada free. Two changes in the entry had accomplished his purpose. The word "anthracite" had been inserted and the word "Yorkshire" struck out. Later, he had made restitution of the amount and filed a new Customs entry.

In the afternoon, Albert Eugene Giroux, superintendent of Customs and Excise examiners, and father of Antonio Giroux, took the stand. He gave details as to the documents required for passing consignments through the Customs. He also stated that he had ordered an investigation of the transaction in which his son was involved when the Customs entry covering it reached him.

Delayed 13 Months.

The matter first came to his attention in December, 1923. He told his son that the coal was dutiable.

"Did you ask him why he delayed 13 months?"

"I don't remember."

"You were not interested?" asked Mr. Calder.

"I told him, as a father, to pay the money," replied the witness.

"He did not tell you he had received the money?"

"Not immediately."

Mr. Donaghy asked if, from Mr. Giroux's investigation, he decided that anyone in the Department was acting in collusion with his son.

"I don't think any Customs employee was acting in collusion," was the reply.

Mr. Giroux was still under the examination when the committee adjourned.

ARRESTED BY GUEST.

Gen. Butler's Host on Liquor Charge.

WASHINGTON, D.C., March 24 (Canadian Press).—Naval Secretary Wilbur yesterday ordered a court martial to try Colonel Alexander Williams of the Marine Corps on charges of drunkenness, preferred by Brigadier-General Smedley Butler, commanding the Marine Base at San Diego, California.

General Butler was Colonel Williams' guest of honor at a dinner at San Diego on the same evening that the acts of which General Butler complains were committed.

MAGNESIA BEST FOR YOUR INDIGESTION

Warns Against Doping Stomach With Artificial Digestents

Most people who suffer, either occasionally or chronically from gas, sourness and indigestion, have now discontinued disagreeable diets patent foods and the use of harmful drugs, stomach tonics, medicines and artificial digestents, and instead, following the advice so often given in these columns, take a teaspoonful or two tablets of Bisurated Magnesia in a little water after meals with the result that their stomach no longer troubles them, they are able to eat as they please and they enjoy much better health. Those who use Bisurated Magnesia never dread the approach of meal time because they know this wonderful anti-acid and food corrective, which can be obtained from any good drug store, will instantly neutralize the stomach acidity, sweeten the stomach, prevent food fermentation, and without the slightest pain or discomfort. Try this plan yourself, but be certain to get pure Bisurated Magnesia especially prepared for stomach use.

BAZAAR AND SUPPER

United Church Ladies Held Social on St. Patrick's Night.

STIRLING, March 24.—The ladies of St. Paul's United Church held a very successful bazaar, and supper on St. Patrick's night. The proceeds amounted to about $180.

Mr. Geo. Ivey had a sale of his household effects recently. The prices obtained were good. He has secured a position as bookkeeper in Toronto.

A very interesting and instructive lecture was given in the Town Hall on Thursday night, on the material in and the construction of the Chevrolet automobile. There was a good attendance and those who held the seven lucky numbers on their tickets, were presented with valuable prizes. At the close of the meeting the floor was cleared of the chairs and dancing followed for a couple of hours or more.

Several from here attended the Orange Grand Lodge Convention for Eastern Ontario, held in Belleville this week

The flower and vegetable seed premiums given by the Horticultural Society were distributed this week. This society was organized over 30 years ago, and has done a great deal towards the beautifying of the village, and has 100 members.

BETHANY Y.P.L.

Irish Program Given on Wednesday at Regular Meeting.

BETHANY, March 24.—About thirty young people were present on Wednesday evening at the young people's League of the United Church. The new president, Bertrand Monk, took the chair. The meeting opened with the hymn—"I Hear Thy Welcome Voice Which Calls Me, Lord, to Thee," which was sung heartily by all, and part of the 19th psalm which was read responsively, after which the pastor led in prayer. It was then decided that $20 be paid out of the general treasury to help make up the missionary objective.

Mr. Walter Rowland, 3rd vice-president, then took charge of the program, which was of an Irish nature. A song "Killarney" was sung by Hazel Jackson, a reading on St. Patrick was given by Mrs. Monk; A song, "Where The River Shannon Flows," was sung by Bertrand Monk. Mr. Poulter then gave a very interesting and instructive talk on the life of St. Patrick; Miss Verna Belle Lee also sang an Irish song. Next Wednesday is social and literary night and a debate is being prepared for that occasion. Beatrice Darrock will also recite. A silver collection will be taken for missions.

KIWANIS PLANS MEET APPROVAL

Wading Pool to be Erected in King Edward Park, Costing $1,500.

OTHER PROJECTS

Peterborough Kiwanis Club is launched upon an active year's work, and at every meeting some new plan for civic betterment is brought up.

When the Executive Committee and the Committee of Chairmen met last night at the home of John J. Turner, with Isaac McNabb presiding, it was announced that the plan for the building of a wading pool at King Edward Park had received the approval of the Parks Committee of the City Council. This pool will be built by the Kiwanians, and will cost for material and expert direction between $1,500 and $2,000. The Parks Committee will recommend that the City Council install and maintain the sewage system and water supply. The pool will be six to eighteen inches deep, and is intended for the tiny children who cannot venture in the river.

Other activities discussed at last night's meeting, but not yet passed upon by the Executive are a May Day Festival to raise funds for the Club projects, a musical competition for the schools, and many individually-proposed schemes for the alleviation of suffering and the bettering of conditions in the city generally.

A great amount of relief work has been quietly carried on by Kiwanis Club this winter, the members confining their activities to famlies which have been passed over by other organizations.

Montreal Convention.

An effort is being made to put Peterborough on the map of Canada as having sent the largest delegation to the Annual Convention of Kiwanis International at Montreal in June. Already there are thirty-seven listed to represent the Peterborough club, and this is very close to the largest promised delegation. John I. Allen is chairman of the On-to-Montreal Committee.

In Ecuador there is grown a fruit, the cherimoya, which tastes like ice cream.

In Peterborough Churches

GILMOUR MEMORIAL CHURCH

The Gilmour Memorial Church pulpit was occupied on Sunday morning by a lady, Miss Craig, a missionary on furlough from India, where she is one of the members of the Canadian Baptist Mission at Cocanada. Miss Craig who was attired in Indian costume, gave an address on work among Hindus and Mohammedans.

India had two traditional connections with New Testament history, said Miss Craig. An old story related that one of the Wise Men from the East, Visiva Mitra by name came from India to worship the Infant Messiah; returned home, and later again visited Palestine. According to the legend, this was the man whom the disciples found casting out devils, and whom they rebuked, as recorded in Luke 9, 49, because he was not one of the recognized disciples; and Christ said, "Forbid him not; for he that is not against us, is for us."

This story goes on to relate that Visiva Mitra went back to India to preach the Gospel and made converts, who formed the secret mission which still exists in India. The fact of this body of unknown Christians has only become known to missionaries in recent years. They are known as the Secret Sanyasi Mission, and are divided into two classes,—Heralds, who are the preachers and Companions, who are the rank and file of the mission. They meet in homes that are similar to Hindu temples in appearance.

This body has over 20,000 adherents, has been compelled to enshoud itself in secrecy for centuries on account of persecutions, and is now coming more into the light under the free atmosphere of British protection.

The second point of contact between New Testament and Indian history was the story which stated that St. Thomas, one of the twelve, journeyed to India, where he founded the ancient Syrian Church, numbering over 500,000 members. This body was also little known to the outside world, but one of the bishops of the Syrian Church in India came to Canada years ago and studied in Toronto at McMaster University, where he took the degree of Master of Arts. Miss Craig told of conferences under the auspices of the Syrian Church, where 32,000 people were gathered under a large booth. This church, said Miss Craig, no longer kept aloof from the rest of the people. It realized it had a message to give to them.

The Protestant missions generally had three lines of endeavor; evangelistic, medical and educationol. This division did not mean that medical and educational effort were entirely separated from evangelism, which permeated every kind of effort. There was no difference in the methods adopted by the missionaries of different nationalities. Much of the time of the white missionary was spent among people who had already become Christians, and a great deal of work among the unsaved had to be done by native evangelists. Some of these native preachers were not very well educated, and others had no very big ideas of sacrifice and service, but the Light was shining in the darkness of heathenism.

Miss Craig gave a short review of the work done among the women. Only one per cent. of the women of India could read, she said, and the Bible women who distributed Gospel books also taught the women to read.

Statistics, said Miss Craig, do not tell the whole story of missionary work. There are many people in India who are Christians who are not on any church roll and who have never been baptized."

It was impossible to realize what Christianity meant to the people of India especially to those outcast peoples who number one-fifth of the population of the country. The higher castes, the Brahmins, educated their boys, and many of them had ceased to believe in idols and the old superstitions. The outcasts, however, were huddled in little hamlets, with no idea of sanitation, in deplorable ignorance, knowing nothing even of the higher philosophy of Hinduism and still clinging to worship of devils and sacrifices of a revolting nature. These people more readily than other sections received the Gospel. Often the missionary was perplexed by mass movements of conversions and requests for baptism from many who were still very feebly grounded in the Christian faith and were especially liable to relapse.

Many prominent Indians were becoming Christians. Probably the most prominent was Sadhu Sundar Singh, a man of wonderful personality, who was converted in a remarkable manner. India, concluded Miss Craig, was coming to see that Christ was her greatest need.

SPRING? YEP!

Spring, the season of the year that brings new life to nature and fresh pep to a snow-weary multitude, is now with us. During the last few days people have been carefully picking their steps through a mix up of water, ice and slush, and when a fellow takes a notion to go up town he is torn between two thoughts—shall he wear his rubbers for the slushy side streets or step out with his new shoes gaily polished for the clean sidewalks on the main street?

The stores are packed with new styles for the benefit of the flappers who, like the poor, are always with us, and already results of the persuasive eloquence of energetic salespeople are in evidence on George street between Charlotte and Brock streets. Any afternoon on the city's substitute for the famous board walk at Atlantic City may be seen a miniature Broadway. Bright glaring colors, snappy styles and almost natural make-ups greet the admiring eye at every step.

At home the busy housewife is already figuring out her campaign for the annual spring cleaning. She knows exactly how many carpets have to be beaten, the number of walls that have to be swept, and she talks firmly to poor hubby regarding the cellar which he has let get untidy during his winter campaign when he kept a furnace going despite the numerous assaults by King Winter and his allies, the coal miners and the coal dealers.

While wifie is talking housecleaning, hubby when he gets time to think is trying to solve the problem of getting the car ready for the road. The first go-off is the license plates, then just as he figures out where that money will come from, some kind and affectionate insurance agent calls up and reminds him that his insurance has just run out and tells him confidentially that he can beat any rate in the town. The motor probably needs overhauling, that tire looks as if it won't stand up much longer and one by one his troubles keep mounting.

Is it any wonder then when a man, after a week of eating in restaurants (in a vain attempt to escape the spring cleaning), figuring out the bills that have arrived as a result of the heavy purchases of the fair sex, the numerous problems in connection with the car, that when he hears of the poets writing about the "babbling brooks" and "spring, spring, glorious spring" that he feels like . . . . well, like all men feel in spring?

"Let the Clark Kitchens help you"

CLARK'S PORK and BEANS

Perfectly cooked beans with "Canada Approved" Pork and flavory sauce. Clark's Pork and Beans are the perfect type of this truly Canadian dish. The net weight of contents is on the label.

W. CLARK LIMITED, MONTREAL
ST. HENRI, P.Q. and HARROW, ONT.

Packers: Clark's Soups etc.

9.16

Advertise in The Examiner

CAVAN NEWS

CAVAN, March 23.—The March meeting of the Cavan Women's Institue was held at the home of Mrs. Harry Tinney on Thursday afternoon, with thirty-five ladies present.

The meeting was conducted by the president, Mrs. F. M. Staples, and opened by singing a verse and the chorus of "O Canada," with Mrs. Ray Syer presiding at the piano. This was followed by the Lord's Prayer, repeated in unison.

During the business session, it was arranged to have a summer delegate in May, at an afternoon meeting to be held at the home of Mrs. D. J. Hunter.

There was a short discussion as to the advisability of turning the Institute into a community culb for the winter months of next year: this plan is to be further discussed before next fall.

Letters were read from persons in acknowledgment of fruit and flowers which had been sent during illness.

A short programme followed, consisting of community singing and an excellent article on "Manners in the Home," read by Mrs. A. Kennedy.

The hostesses for the day, Mrs. Swain, Mrs. Howson, Mrs. H. Seeney and Miss Touchbourn then assisted Mrs. Tinney in serving lunch and a social time was enjoyed.

The next meeting will be at the home of Mrs. F. M. Staples, on the third Thursday in April.

This will be the annual election of officers, and the hostesses for the day will be Mrs. C. Carr, Mrs. J. Armstrong, Mrs. L. Sutton and Mrs. A. Elliott.

A number of books was taken out of the circulating library by the members. This library is kept at the home of Mrs. Tinney. It contains a fine assortment of excellent literature. It is supposed to be kept for six months and then returned to the department.

Among those present were: Mrs. H. Seeney, Mrs. R. Howden, Miss Touchbourn, Miss Shaffer, Miss Vera Morton, Miss Elinor Pritchard, Miss Mildred Byers, Miss Frances Hunter, Mrs. Sisson, Mrs. Pritchard, Mrs. A. Kennedy, Mrs. S. Richards, Mrs. A. Elliott, Mrs. D. J. Hunter, Mrs. Howson, Mrs. Ray Syer, Mrs. M. G. Matchett, Mrs. David Hunter, Mrs. Milligan, Miss Kelly, Mrs. Lilian Syer, Mrs. E. Syer, Mrs. J. Armstrong, Miss N. Sutton, Mrs. C. Carr, Mrs. Lloyd Sutton, Mrs. M. Sutton, Mrs. L. McNeil, Mrs. Hutchison, Mrs. Rowen, Mrs. White, Mrs. J. W. Perrin, Mrs. H. Tinney and Mrs. F. M. Staples.

SANTAL MIDY

CATARRH of BLADDER

Pain Easily Relieved by Santal Midy

Refuse any Imitation. Look for the word "MIDY"

Sold by All Druggists

OBITUARY.

WILLIAM NELSON

NORWOOD, March 24 — The funeral of the late Wm. Nelson took place from the family residence, Hastings Road, on Monday afternoon. The deceased who was 70 years of age had not been well for quite a while but was confined to his bed for only a few days. Besides his wife and a family of five daughters and one son, namely Mrs. Wm. Campbell and Miss Rose Nelson of Norwood, Misses Maggie and Lizzie of Toronto, Miss Sara of Winnipeg, Mrs. Lavick of Gooderham and Mr. Fred Nelson of Winnipeg, he leaves his aged father, Mr. Thomas Nelson of Keene. The funeral service was conduucted at the house and at the grave by Rev. F. Stillman and Rev. T. M. Wesley, pastor and assistant pastor of the United Church. Interment was made in the Norwood cemetery.

DONALD ROGER MILLAR.

The death took place on Tuesday, March 16, of Donald Roger Millar, aged 8 years 9 months 16 days, only son of Mr. and Mrs. D. B. Millar, Jr.

He was a bright lovable little fellow, always cheery and smiling through his long illness, and was a lover of flowers and music.

The funeral, which was largely attended, took place on Thursday afternoon from the family residence at 2.30 to the Lakefield Cemetery Rev. Kemp conducting the services. The little white casket, covered with flowers, was carried out by four boys whom the little one dearly loved, Gordon Porter, Frank Madill, Harry Stabler and Sam Spence.

To mourn his loss are his heartbroken parents and infant sister, Jean.

MRS. JAMES MATCHETT.

The death occurred yesterday of Mrs. James Matchett, relict of the late James Matchett. She is survived by a sister and two brothers living in Ireland. Two nieces, Mrs. O. Stewart of Otonabee and Mrs. Richmond Morrison of South Monaghan, are the only relatives in Canada.

The funeral will take place on Thursday afternoon at 1.30 from the residence of Richmond Morrison, lot 14, concesion 3, South Monaghan to Little Lake cemetery.

FRACTURES ARM.

Campbellford Lady Slips and Falls on the Icy Pavement.

CAMPBELLFORD, March 24.—While returning from church on Sunday evening, Mrs. R. C. Weston slipped and fell on the icy sidewalk near her home on Rear street, and injured her left arm. When a doctor was called he found that the arm had been fractured. The injured lady is now resting quietly.

PROPERTY EXCHANGED.

Campbellford Man Trades Home For Farm Near Town.

CAMPBELLFORD, March 24. — Victor Hay has exchanged his residence on Rear street for the farm of George Grills, about one mile south of the town, and will take possession in a short time. Mr. Grills will hold an auction sale of his stock and implements on April 1st, and will become a resident of Campbellford.

Mr. Hay, who has conducted a milk business here for some years, will continue it, keeping his own herd of cows on his farm.

ENGAGEMENT ANNOUNCED

Miss Josephine Weller, daughter of Mr. and Mrs. Joseph I. Weller, of Washington, D.C., whose engagement to wed Mr. George Taylor Fulford, of Brockville, Ont., is announced. Mr. Fulford, who is a son of the late Senator George T. Fulford, is at present a student in the school of business administration at Harvard.

A Few Doses of Dr. Wood's Norway Pine Syrup May Stop That Cough

Mr. Frank D. Comeau, West Bathurst, N.B., writes:—"I had a very bad cold and cough that settled on my lungs, and I thought that I would never get rid of it.

One day a friend spoke to me about your wonderful remedy, so I sent and got a bottle of it, and after the first dose I took I got relief, and by the time I had finished the bottle I was completely relieved of all my trouble."

"Dr. Wood's" is put up only by The T. Milburn Co., Limited, Toronto, Ont.

To Examiner Boy Friends In The Country

Come on, you district boys, get in on this competition You have read about the Peterborough senior team, even if you have never seen the players in action. Write just 200 words about the player you admire most, win the prize, pack your grip, and come to the city to be the guest of The Examiner at the banquet to be given the champion senior O.H.A. team.

Watch for your favorite's picture. Clip it out and send it with your essay.

If you miss it, tell us and we will try to find one for you.

But, anyhow, get your story in.

There's a coupon on the Sport Page.

The Evening Examiner

PHONES—Editorial 1601. Business Office, 1600. Private Branch Exchange to all Departments.

The Examiner is a member of the Audit Bureau of Circulation.

The Daily Examiner, published every lawful evening, by The Peterborough Examiner, Limited. Office, 611 George street. $6.00 per year, delivered in city; out-of-town subscribers by mail, $4.00 a year.

The Weekly Examiner, published every Thursday. Subscription price $1.50 a year.

J. S. REPRESENTATIVES

Special U. S. Representatives—W. H. Stockwell, 639 People's Gas Building, Chicago Ill.

New York—Chas. F. Miller, 225 Fifth Avenue.

Advertising Rates on application.

R. M. GLOVER, Managing Director.

WEDNESDAY, MARCH 24, 1926.

EXCLUSIVE FRANCHISES.

It is stated that at present no legislation exists by which municipal councils can grant an exclusive franchise of their city streets to motor transportation companies.

The control of motor buses on the Provincial highways rests with the Ontario Government, which can grant such franchises over any section of the Provincial roads it sees fit, but so far as urban streets are concerned there is no provision made for municipal councils to grant an exclusive franchise.

If this be the case it would seem highly desirable that a bill giving municipalities such power should be passed, inasmuch as it is apparent that conditions might quite easily arise in a number of cities—including Peterboro—which would make it desirable to grant an exclusive franchise to a bus company to secure the desired service.

It is a problem of today that cannot be dealt with under old legislation, and must be handled by new methods.

USELESS QUESTIONS.

The statement of Hon. Ernest Lapointe that it would take three and a half years to complete the return and that the wages involved would amount to over $21,000, if an answer were to be given to a request made by G. B. Nicholson, M.P., throws some light upon a favourite pastime of many members of Parliament—of whatever party happens to be in opposition.

They take a delight in bombarding the Government with demands for information, often requiring the most exacting research on the part of the officials of the particular department concerned.

Undoubtedly some of these queries serve a bona fide public purpose in bringing out details to which the people of this country are entitled, but it is to be feared that far too many are made merely in the hope of embarrassing the Government.

Why, for instance, should Sir Henry Thornton's work be hampered by demands for information as to the salaries paid to some of his officials?

Why should there be an attempt to drag these details out into the daylight for the benefit of the National Railways' competitor?

The C. P. R. does not have to publish the salaries of its officials; why should anybody want the Canadian National to throw all its cards on the table when the only one who would gain by such information would be the privately-owned line?

THE CURLING SEASON.

The annual meeting of the Peterboro Curling Club serves to call attention to the fact that this organization serves a very useful purpose as a provider of recreation for many local citizens each season.

While no major honours were won by Peterboro curlers during the season that is closing, yet the campaign has been full of interest for every member of the organization, and the success of the annual bonspiel will be remembered as the red letter event of the winter.

All of curling is not comprised by the game itself, fascinating as that may be.

There is a social side to the sport that is not to be despised.

Many warm and lasting friendships have arisen out of the contact of men engaged in a game in which they are mutually interested, and this perhaps is more often true of curling than of any other form of recreation.

The mingling of several hundred citizens over three or four months each year is something that can scarcely fail to develop a spirit of brotherhood that is reflected in circles far removed from the curling rink.

And so in congratulating the curlers on a successful season, the Examiner feels that its good wishes are being tendered to an organization that is of real community value.

WORK FOR THE CITIZENS.

Ald. Fife's attempt to interest his fellow-Aldermen in a bylaw requiring householders to keep the pavement in front of their property clear of ice and snow deserved a better fate.

It at least should serve to call attention to the fact that many citizens who, with the exercise of a little muscular energy, could bring about a marked improvement in conditions under foot are letting nature take its course.

At present there is a bylaw compelling walks in certain sections of the city to be kept clean, but for the remainder of the streets there are no regulations, and the pavements are in a condition that almost invites canoeing.

Some citizens declare that the removal of the winter's accumulation of ice and snow merely turns the pavements into canals, but if the cleaning operations included the digging of a drain at the edge of the pavement most of the water would be taken care of—at all events it is impossible to think that the conditions would be as bad as they are now when this work is neglected by the majority of citizens.

In Belleville citizens who do not clean their pavements find the work done for them by the city forces and the bill for the same included in their tax bill.

Some such system would seem to be badly needed here in view of the intolerable condition of most of our streets in the residential sections of Peterboro.

RURAL DEVOTION TO LEARNING.

If any minister of the gospel or wandering pedagogue should announce in Brockville or in an urban community of similar size that he would deliver a series of lectures upon "Psychology," how large a house would he attract? asks the Brockville Recorder and Times. The probability is that the proceeds would be insufficient to meet even the princely emolument of the janitor. Yet we read that in the small village of Easton's Corners the Rev. Rinaldo W. Armstrong, a minister of the United Church, has had the courage to brush the cobwebs from his elementary philosophical textbooks and to give a course of such lectures in the school-house. More remarkable is it that the lectures not one of them only but all of them, have been attended by capacity audiences.

It is all very well to explain such a circumstance by the lack of other diversion for the long winter evenings in Easton's Corners as elsewhere in rural Ontario or by the personal popularity of the lecturer. But does not the fact that a lecture upon the dry and rather abstruse subject of "The Relation of Education to Character Building" delivered in a school-house was not only attended but attended to the full limit of the available accommodation indicate that greater store is placed upon learning and knowledge in the country than in the town or city? Is it unreasonable to suppose that this devotion to learning, for which there is to be found little parallel in the youth of urban centres, has something to do with the fact that many of the nation's leaders have come from the farm and are continuing to come from the farm?

It has become the fashion among city-bred people of circumscribed outlook to assume an attitude of superiority towards the farmer, perhaps to admire him for his dogged perseverance and to value him for the produce which he brings to their tables, but in general to sneer at him and to call him a "hayseed" or by some other term of reproach. In the matter of devotion to serious things the city man might very well pattern himself after his much-despised neighbor. The average farmer is more serious-minded, better read and more inclined to exercise his mind than is his urban associate. He takes greater advantage of his opportunities, however broad or however limited they may be, and it is, therefore, not to be wondered at that the chief source of the nation's strength continues to be the farm.

THE REVIVAL OF GREECE.

Admiral Koundouriotis, who has just resigned as President of the Greek Republic, was only temporary holder of that office. He became Regent of the country after the National Assembly, elected in December, 1923, acting through the Provisional Government, compelled the abdication of King Constantine, later forcing his son and successor, King George II, to withdraw from the soil of Greece. When the Republic was proclaimed on May 1, 1924, Koundouriotis became Temporary Governor of State until a regularly elected President was chosen. His resignation, and the election of a successor on April 4, are, therefore, not likely to cause more than a ripple of interest, particularly because the real ruler of Greece is the present Premier Pangalos, who has been dictator, in fact, ever since he seized the reins of power in June last. Pangalos then announced that he would thenceforth assume entire responsibility for the government of Greece, "relying on the army and the national conscience." A soldier with little experience in politics, he, like his Italian counterpart, Mussolini, has never had any use for the national legislature, his regime, also like Mussolini's, resting on military force. It is curious, and not without significance, that the recovery of both Italy and Greece from the perils of desperate situations created by the strife of political factions more concerned about achieving office than with the national welfare should be due in both cases to materful personalities. Under Pangalos' dictatorship Greece is passing through a period of really extraordinary economic development, and is gradually attaining stability through the arts of peace.

Admiral Koundouriotis, by resigning at this time, is probably acting in conformity with the desire of Premier Pangalos. The Premier, doubtless, recognizes the advisability of having a regularly elected chief executive who can act on behalf of the state with the authority the post confers. This is all the more necessary in view of the rapid manner in which Greece is being transformed since the close of the last disastrous war with Turkey in Asia Minor. The collapse and disastrous defeat of the Greek military power at that time was generally regarded as a terrific, if not ruinous, blow at the heart of the people. But no long time was required to show that, humiliating as the experience was, it had brought many and great compensations. The forced expatriation of Greeks from Turkey increased the home population by 1,500,000, while the expatriation of Turks and other Moslefs from Greece rid the country of an essentially antagonistic section responsible for much of the border troubles. Then the League of Nations arranged a loan of nearly $90,000,000 to assist the Government in its reparation work. With its own funds, aided in that way, the Government has established refugees on close on 500,000 acres of uncultivated agricultural land, 110,000 families having settled in Greek Macedonia alone.

These incomers have proved to be willing workers and have materially enlarged the nation's productive power. But that is not all, for over 200,000 refugees have established themselves in the Salonica district, and an even larger number in Athens and the Piraeus. Athens has become a really great city and the leading Mediterranean seaport. The Greek merchant marine has revived, and with this has followed the introduction of various new industries. These economic expansions and developments, in their importance, and even more in their implications, overshadow the political and dynastic changes that have happened since the Great War, and especially since the debacle in Asia Minor. Greece, indeed, is rejoicing in the infusion of fresh blood and in the first taste of coming national prosperity. Nor is it too much to say that these are in large measure due to the compulsory stilling of political factional dissension and its relegation to the background of the national life. Pangalos may be a professional soldier and his motives may have behind them something of personal and military ambition. But so far he has not disclosed any of the truculent aggressiveness that has marred the economic successes of Mussolini. Premier Pangalos, if he can rise to the height of a truly unselfish patriotism, has a splendid opportunity to go down the corridors of time as responsible for the revival of the glory that was Greece.—St. Thomas Times-Journal.

EDITORIAL NOTES AND COMMENT.

The combination of small boys and marbles has appeared. Now it is certain that spring is here.

The boy who used to say "skidoo" has a son who comes back with "So's your old man."

That Ottawa debate started by Mr. Woodsworth, Labour member, is a splendid example of how easy it is for the Canadian Parliament to waste a day.

Two local musical organizations that deserve well of the public are the Symphony Orchestra and the Male Voice Choir. Their concerts should receive liberal patronage.

A modern fable: Once a member of the Ontario Legislature gave an hour's speech and never mentioned the Ontario Temperance Act.

— RADIO — PROGRAMS

BEST PICK.

WBBM (226) Chicago, Ill. 4—Vocal and instrumental. 8—Variety. 12—Orchestra and soloists.

WTAM (389.4) Cleveland, O. 6—Orchestra. 8—Cleveland program. 11—Orchestra.

WWJ (352.7) Detroit, Mich. 6—Concert. 8—Orchestra and soloists. 9—Dance tunes.

KOA (322.4) Denver, Colo. 6:30—Concert. 8—Instrumental. 8:15—Novelty. 10—Orchestra.

KNX (337) Los Angeles, Calif. 7—Feature. 8—Variety. 9—rchestra. 10—Variety.

WDAF (365.6) Kansas City, Mo. 8—Popular. 9—Classical. 11:45—Frolic.

EASTERN TIME

WEAF (492) New York City. 4—Ray Nichols and orchestra. 4:30—Lulu Phillips, soprano. 4:45—Story Hour of the New York Public Library. 5—Vincent Lopez and orchestra. 6—Dinner music. 7—Synagogue services. 7:30—Chamber Musicale. 8—Two-in-One Man and the Shinola Boys." To WEEI (476), WTAG (268), WCAE (461.3), WWJ (352.7), WJAR (305.9), WOO (508.2), WOC (484), KSD (545.1), WCCO (416.4), WCAP (469), WSAI (325.9). 8:30—Davis Saxophone Octette. To WOO (508.2), WCAE (461.3), WCAP (469), WJAR (305.9), WGR (319), WTAG (268), WEEI (476), WSAI (325.9). 9—Ipana Troubadours." To WEEI (476), WCAP (469), WWJ (352.7), WCCO (416.4), WGR (319), KSD (545.1). 10—A Trial by Jury"—Gilbert and Sullivan Operetta. 11—Hughie Barrett and orchestra.

WRC (469) Washington, D. C. 5—Organ.

WMCA (341) Cazenovia, N. Y. 6—Orchestra. 8:30—Musical varieties. 10:30—Orchestra.

WREO (285.5) Lansing, Mich. 6—Concert.

WCX (516.9) Detroit, Mich. 6—Ensemble. 8—Studio.

WIP (508.2) Philadelphia, Pa. 6:05—Orchestra.

WBZ (333.1) Springfield, Mass. 6:30—Orchestra. 7:30—Studio. 9—Concert.

WCAE (461.3) Pittsburgh, Pa. 6:30—Concert. 9—Variety.

KDKA (309) Pittsburgh, Pa. 6:30—Concert. 9—Concert.

WTIC (348.6) Hartofrd, Conn. 6:30—Trio. 8—Vocal. 9:15—Piano. 9:30—Organ.

WGBS (316) New York City. 6:30—Orchestra.

WADC (258) Akron, O. 6:30—Concert.

WCAU (278) Philadelphia, Pa. 6:45—Variety. 9—Instrumental and vocal. 11—Orchestra.

WCAP (469) Washington, D. C. 7—Variety.

WJR (517) Detroit, Mich. 7—Orchestra and soloists. 11—Organ. 12—Jesters.

WGY (379.5) Schenectady, N. Y. 7—Orchestra. 8:05—Musicale.

WAHG (316) Richmond Hill, N. Y. 7:30—Vocal and instrumental. 10:30—Orchestra.

WNYC (526) New York City. 7:35—Vocal and instrumental. 9:15—Varieties.

WRNY (258.5) New York City. 7:45—Vocal. 8:30—Organ. 9:30—Instrumental and vocal.

CFCA (356) Toronto. 8—Band. 11—Orchestra.

WJZ (455) New York City. 8:30—Concert. 10:45—Orchestra.

WLIT (394.5) Philadelphia, Pa. 9—Band. 10—Orchestra.

WOO (508.2) Philadelphia, Pa. 9:10—Organ. 10—Theater program. 10:30—Orchestra.

CENTRAL TIME.

WHAS (399.8) Louisville, Ky. 4—Concert. 7:30—Concert.

WSB (428.3) Atlanta, Ga. 5—Vocal. 10:45—Orchestra and soloists.

KFAB (340.7) Lincoln, Neb. 5:30—Concert. 8:30—Vocal and instrumental.

WHO (526) Des Moines, Ia. 6—Orchestra. 7:15—Variety. 8:15—Vocal. 9—Dance tunes.

WKRC (423) Cincinnati, Ohio. 6—Orchestra. 9—Concert. 9:40—Dance tunes.

WMAQ (447.5) Chicago, Ill. 6—Organ. 6:30—Orchestra. 8:55—Players.

KYW (536) Chicago, Ill. 6—Variety. 0—Musical.

WBAP (475.9) Fort Worth, Tex. 6—Orchestra.

WGN (302.8) Chicago, Ill. 6:30—Musical varieties. 9—Studio. 10—Variety.

WLW (422.3) Cincinnati, O. 6:30—Instrumental. 7:40—Concert. 9—Band. 10—Variety. 11:15—Organ.

KFNF (266) Shenandoah, Ia. 7—Concert.

WMBB (250) Chicago, Ill. 7—Semi-classical. 9—Orchestra and soloists.

WQJ (447.5) Chicago, Ill. 7—Concert. 10—Orchestra and soloists. 1—Ginger Hour.

WEBH (370) Chicago, Ill. 7—Orchestra and soloists. 11—Variety.

WSM (282.8) Nashville, Tenn. 7:15—Orchestra. 8—Variety. 10—Vocal.

KPRC (296.9) Houston, Tex. 7:30—Orchestra. 8:30—Vocal. 9—Band. 11—Popular.

KSD (545.1) St. Louis, Mo. 7:30—Orchestra.

WLIB (302.8) Chicago, Ill. 7:30—Variety. 11—Musical.

WOC (484) Davenport, Ia. 9—Organ. 9:30—Musical.

KTHS (374.8) Hot Springs, Ark. 9—Vocal and instrumental. 9:45—Organ. 10—Frolic.

WEMC (286) Berrien Springs, Mich. 9—Organ. 10—Vocal.

WJAZ (322.4) Chicago, Ill. 9—Popular.

WCCO (416.4) St. Paul-Minneapolis. 11:30—Organ.

MOUNTAIN TIME.

KSL (300) Salt Lake City, Utah. 7:30—Studio. 9:30—Orchestra.

PACIFIC TIME.

KGO (361.2) San Francisco, Calif. 4—Concert. 6—Concert.

KGW (481.5) Portland, Ore. 6—Concert. 8—Studio. 9—Vocal and instrumental.

KPO (428.3) San Francisco, Calif. 6:40—Orchestra. 8—Vocal. 9—Orchestral varieties.

KFI (467) Los Angeles, Calif. 7—String ensemble. 8—Vocal. 9—Variety.

KHJ (405.2) Los Angeles, Calif. 8—Studio.

Matches and postage stamps are used for small purchases in some parts of Manchuria where copper

WISE AND OTHERWISE

Florists say the outlook for spring is very rosy.

Among the things which come to those who wait is spring fever.

Successful men are too busy to think up any secrets of success.

We all know exactly what we would do if we were someone else.

Women forgive more easily than men. They get more chances to practice.

Mirrors inset in gloves are the latest novelty in London. . . . Well, as the Englishman would say, it's a bloomin' sight easier than carrying a dressing table around with ya.

Mechanic: 'Sfunny how a little jack will raise a big car.

Owner: Yeah—but it takes a lot of jack to keep one.

The clutch is always put to use when you're driving an auto—and doubly so when there's a girl with you in the front seat.

Does it pay drivers to speed? Huh, uh—it pays the judge!

She told her beau that mother dear,
Did not object to kissing.
And ever since, her mother and
Her fellow have been missing.

Tipping over the salt or buying an expensive fishing rod are signs of a fuss with your wife.

Now is the time to get your front teeth all tightened up for corn-on-the-cob season.

One advantage the boss has is when he is too lazy to work he can think he is thinking.

Most of our pipe dreams are "wonder where we can find a match?"

(Copyright, 1926, NEA Service, Inc.)

VOICE OF THE PEOPLE.

S.O.S. FROM EAST CITY.

To Editor of Examiner:

Dear Sir,—Would you be kind enough to allow me the privilege of having a few lines inserted in your valuable paper?

I would like to ask the following question: "Are the people of East City not to get the same worth out of their tax money as the people across the bridge?"

At this time of year water lies all over the streets. Men are busy digging drains in the streets on the west side of the river, but the East City residents are wading in water about the streets as if they had never paid any taxes, which is not the case. Along Dou...o street, near the corners of Mark and Rogers, the people are getting their punts ready for transportation, as it will soon be the only way they will be able to get out to go to their various duties. In fact, at the corner of Rogers and Douro the water is easily a foot in depth in places, deep enough for them already in that vicinity. Couldn't the city supply some first aid equipment and men at these corners to dig some drains? East City would like to get their worth of their share of taxes as well as the people on the west side.

Thanking you, Mr. Editor, hoping that you will publish this letter in the column entitled "The Voice of the People."

Yours very truly,
EAST CITY RESIDENT.

A THOUGHT FOR TODAY

THE IMMORTAL GUEST

A poet sings of the summer showers and how God from on high washes the world and hangs it out to dry and, when the washing is all done, out comes the sun or the stars—a beautiful thought.

Now I love the blossoms, the fresh, fair flowers—love to see things brighter and know that hearts are lighter after a summer shower or where sentiment reigns, but to me, winter means so much more than summer.

In winter, I seem to see in the silent, slow-falling, soft snow, as it covers the meadows and mountains, hiding the heavens, the hills, and veiling the valleys—I seem to see a suggestion greater than the beauty of blossoms dearer to me than the songs of the summer birds—I seem to see the suggestion of the 'Mantle of Charity"—white-robed Charity that covers up my mortal mistakes.

Pleasure and happiness are a summer season; but the immortal guest—the soul—is saved for eternity by an Infinite idea—the "Mantle of Charity".

FABLES IN FACT

THEY WERE SITTING ON THE FRONT ROOM DAVENPORT DASH DASH A GIRL OF EIGHTEEN AND A FELLA OF ABOUT TWENTY SUMMERS AND WINTERS PERIOD IN LOVE QUESTION MARK WELL COMMA HE WAS COMMA AT LEAST PERIOD EVENTUALLY HE SLIPPED HIS ARM AROUND THE GIRL'S WAIST COMMA AND THEN WAITED TO SEE WHAT EFFECT IT WAS GOING TO HAVE ON HER PERIOD YOU CAN IMAGINE HIS SURPRISE WHEN SHE CALMLY REMARKED COMMA QUOTATION MARK SCRATCH MY BACK BEFORE YOU REMOVE YOUR ARM COMMA WILL YA QUESTION MARK QUOTATION MARK

(Copyright, 1926, NEA Service.)

The joy late coming, late de-

CATTLE, GRAIN AND PRODUCE

Peterboro—Toronto—Montreal Winnipeg

TORONTO LIVESTOCK.

TORONTO, March 23.—Trading this morning was inactive early, but a better movement started around 10 o'clock and with only 1,200 cattle on the market, the supply will be about sold out. Young steers for the local trade sold at $7.75 and $8 for choice handyweight steers and heifers were $7.50 a cwt. The market on butchers' cattle was fully steady and a string of 24 just good handyweights went at $7 a cwt. Butchers' cows were wanted at steady prices and all the good cows made $5.50 up. One butcher's bull sold at $5.50 a cwt. Two fresh loads of western stockers were weighed up at $4.75 a cwt. Good to choice butchers' cattle were 10 to 15 cents higher today.

Joe Abrams bought 400 ca'tes today for Buffalo and this put life in the market which carried medium calves up to 50 cents a cwt. One bunch of these sold at 11¾ cents a pound. Choice calves were 13 to 13½ cents.

Lambs were firm and decks of good lambs went at 14 cents a lb. One choice sheep brought $8.50 a cwt. A small number of spring lambs sold at $13 to $15 each.

There were nearly 2000 hogs in today. Monday's price was $12.50 a cwt. f.o.b. and this will be paid today. Sellers are trying to raise the market 25 cents a cwt.

Current Quotations.

Choice heavy steers	$8.00	$8.25
Fair to good steers	7.25	7.75
Baby beeves	8.00	9.50
Choice handyweight butchers' cattle	7.35	7.50
Good handyweight butchers	6.75	7.00
Med. handy butchers	6.25	6.50
Com. handy butchers	5.50	6.00
Good to choice 950 to 1,000-lb. feeders	6.25	6.75
Fair to good light feeders	5.00	5.50
Choice butchers' cows	5.75	6.50
Fair to good cows	4.50	5.50
Common butchers' cows	3.50	4.25
Canners	2.25	3.25
Export bulls	5.00	5.75
Bologna bulls	3.75	4.50
Springers, choice	70.00	100.00
Springers, common	40.00	50.00
Lambs, choice	14.00	
Heavy sheep and bucks	5.00	6.00
Sheep, choice	8.00	9.00
Calves, good	12.50	13.50
Do., medium	9.00	10.50
Do., common	7.00	8.50
Do., grassers	5.00	5.50
Hogs, f.o.b.	12.50	....
do. fed and watered	13.10	....
do. off cars	13.50	....

MINNEAPOLIS GRAIN

MINNEAPOLIS March 23 (Canadian Press).—Flour 20 to 25 cents lower, at $8.90 to $9.05 a barrel. Shipments 33,280 barrels.

Wheat, No. 1 Northern $1.54 3-4 to $1.55 3-4; May $1.50 3-4; July $1.45 1-2.

Oats, No. 3 white, 35 3-8 to 35 5-8.

EGG PRICES

OTTAWA, March 23 (Canadian Press). No change in the condition of egg markets throughout Canada is reported today.

Toronto—Prices to retailers, extras 38-39, firsts 34-35, seconds 29-30.

Montreal.—The market is active. Prices to retailers, extras 39-40, firsts 34-36, seconds 31-33.

Winnipeg—Prices to retailers, extras 35-37, firsts 30, seconds 25.

MONTREAL GRAIN AND PRODUCE

MONTREAL March 23 (Canadian Press).—The export trade in Canadian grain on the Montreal market today was again extremely dull and sales were confined to odd lots for nearby shipment. The car lots business in cash grain was also quiet, the demand being of a very limited character. Prices were well maintained for all grades of oats.

A feature of the egg trade was the stronger advices that came forward from the leading American centres and prices in the Chicago market have advanced 1c per dozen within the past few days. There was no change in local jobbing prices announced yesterday, but the undertone to the market was very firm with a steady increasing demand and quite a large volume of business was done. The receipts were 3,991 cases, as against 829 for the same day last week, and 2,372 for the corresponding day a year ago.

The receipts of butter were 551 packages, as against 442 for the corresponding day last year. Late Monday afternoon it was reported that a sale of Australian No. 1 pasteurized creamery butter was made as low as 44 3-4c per lb, but as the offerings from first hands today dried up to some extent a firmer feeling developed in the market and prices recovered 1-4c to 1-2c per lb., but as the demand was somewhat quieter the volume of business was small, with sellers firm at 45c to 45 1-2c per lb. Of the total receipts there were 511 packages of Australian butter.

The receipts of cheese were 48 boxes, as compared with 1,097 for the same day last week, and 5,836 for the corresponding day a year ago. A round lot of Western September made white cheese was offered at 22 3-4c per lb, and November made goods were quoted at 18 1-2c to 19c per lb while sales of small lots of Western fancy white and colored were made at 25c per lb. English mail advices just to hand report the demand for cheese as being very disappointing and that the markets generally were weaker.

CHICAGO GRAIN

CHICAGO, March 23 (Canadian Press).—Spirited buying developed in the wheat market today and gave a sharp upturn to values, despite the fact that earlier the September delivery had dropped to the lowest price yet this season. The world available supply showed a decrease of 4,780 000 bushels, and there were indications of export business in United States wheat by way of the Gulf of Mexico.

Wheat closed strong, 1 to 2 3-8 net higher, May (new) $1.57 to $1.57 1-8 and July $1.36 to $1.36 1-8; corn at 3-8 to 3-4c advance; oats unchanged to 1-4c up, and provisions unchanged to 1c down.

It was estimated that 500,000 bushels of North American wheat and 500,000 bushels of rye were taken today for shipment to Europe. In addition to the stimulus from this circumstance was the fact that the Liverpool market today was firmer than was expected and that the majority of traders here were disposed to look for a rally on account of recent severe declines. For a while, however, the upward trend of the wheat market here was impeded by weakness of corn values, and by reports that 1,000,000 bushels of wheat had been ordered from interior elevators to Minneapolis and Duluth.

A Friend's Advice Made a New Man

Brooklyn, Mr. E. A. Schumacher writes:—"For years I was suffering from indigestion and constipation. One day a friend of mine advised me to try Carter's Little Liver Pills. They have made a new man of me. I certainly can recommend them to anyone suffering in the same manner."

Carter's Little Liver Pills are a purely vegetable laxative. They do not contain calomel or mercury, mineral salts or any injurious habit forming drugs. They are perfectly safe for every member of the family. Druggists, 25 and 75c red pkgs

NR TO-NIGHT Tomorrow Alright

NR a mild, vegetable laxative to relieve Constipation and Biliousness and keep the digestive and eliminative functions normal.

Get a 75c. Box

Chips off the Old Block

NR JUNIORS—Little NRs

One-third the regular dose. Made of same ingredients, then candy coated.

For children and adults.

SOLD BY YOUR DRUGGIST

COMING!

ALBERTA COAL

We have a quantity on the way and will book orders now for delivery as soon as it arrives.

COKE SOLVAY AND OTO-Nut, stove, range, per ton $16

WOOD Best hard and mixed, cut and split to order at lowest current prices.

Peterboro Fuel and Transfer Co.

KELLY BROS.

Phone 270 & 362 - 134 Aylmer St.

Fellowship of Prayer

WEDNESDAY.

The Unfettered Spirit.

Read Jn. 16:7-11. Text: 16:7. If I go not away, the Comforter will not come unto you.

Meditation—The Presence of the Spirit of God was promised to them in the upper room. What more could they have? The Word had become flesh and dwelt among them. Slowly behind the veil of flesh they began to see dimly the Son of the Living God. They heard Jesus' voice and saw his deeds but at first could not understand what he was. The Spirit was obscured and hampered in its revelation to them, because the body was so obvious. It was expedient that the body die that the unfettered spirit might have free access to all men. Beyond this little company were millions he would bring to his fold to whom his bodily presence could not come.

"The Holy Spirit is, therefore, represented as our advocate or counsel who suggests true reasoning to our minds, and true courses of action for our lives."

Prayer—Breathe on us, breath of God; not as the mighty rushing wind, lest the dimly burning flax be quenched; but with the quiet breath that shall fan to flame our smoldering faith. . . . Spirit of the Living God, Spirit of Jesus, Spirit who choosest man's mind for Thy dwelling: Make Thyself known to us now. Amen.

(Copyright, 1926—F. L. Fagley.)

RAILWAY TIME-TABLES.

CANADIAN NATIONAL RAILWAYS

Canadian National Railway Time Table corrected to date. All trains daily except Sunday.

No. 96—8.10 a.m. for Port Hope, Toronto, Hamilton, Montreal, Quebec and Portland, Me.

No. 93—8.20 a.m. for Lindsay, Orillia, North Bay, Midland and Toronto.

No. 371—8.30 a.m. for Lakefield.

No. 98—8.35 a.m. for Hastings, Campbellford, Stirling, Belleville and points on main line east.

No. 92—12 noon for Port Hope, Ottawa, Toronto, Buffalo, Philadelphia, New York, makes connections with "International Limited" for London, Detroit, Chicago and California points also with the "National" for Winnipeg and Vancouver.

No. 100—12.15 p.m. for Hastings, Campbellford, Stirling and Belleville.

No. 373—12.30 p.m. for Lakefield.

No. 95—5.25 p.m. for Lindsay, Orillia, Midland, North Bay and Toronto, also makes connections for Detroit and Florida points.

No. 99—8.19 p.m. for Lindsay.

No. 94—9.10 p.m. for Port Hope, Montreal, Quebec, Halifax, Boston, Portland, Me.; carries through sleeper for Montreal.

CANADIAN PACIFIC RAILWAY.

(Corrected to date.)

GOING EAST—

11.57 a.m.—Norwood, Havelock, Bonarlaw, Tweed, Perth, Smith's Falls, Kingston, Ottawa, Montreal and intermediate points daily. On Sunday this train proceeds east only as far as Havelock.

6.20 p.m.—Indian River Norwood, and Havelock. Daily except Sunday

11.55 p.m.—Havelock Tweed, Kingston, Perth, Smith's Falls, Montreal, St. John, Boston and New York. Daily except Saturday.

1.50 a.m.—Havelock, Tweed, Kingston, Perto, Smith's Falls, Ottawa.

GOING WEST—

4.55 a.m.—Myrtle, Toronto, Guelph, Goderich, Hamilton, Galt, Woodstock, St. Thomas, London, Chatham, Detroit, Chicago and New York Daily.

9.00 a.m.—Toronto (Yonge street), Owen Sound, Teeswater and intermediate points. Daily except Sunday.

7.35 a.m.—Toronto, Hamilton, Brantford, Buffalo, Rochester, Boston, New York Galt, Woodstock, London, Chatham, Detroit and intermediate points between Peterboro and Toronto. Daily except Sunday.

8.15 a.m.—Bethany, Lindsay, Orillia, Port McNichol and intermediate points. Daily except Sunday.

3.35 p.m.—Toronto, Hamilton, Brantford, Buffalo, New York, Galt, Woodstock, London, Windsor, Detroit, Chicago and intermediate points between Peterboro and Toronto. Daily.

6.50 p.m.—Lindsay, Toronto and intermediate points. Daily except Sunday.

EUCHRE PARTY.

Campbellford L.T.B. Lodge Holds Card Party in Rooms.

CAMPBELLFORD, March 24.—The Duchess of Clarence Lodge, L. T. B., held a euchre party in the lodge rooms in the Ferris Block on Friday evening. On account of several other attractions that evening, the crowd was not large, but all present report a fine time. Progressive euchre was played, the prizes going to the following:

Ladies' prize, Miss Grace Lunions; gentlemen's prize, Crawford Ibey; prize for lone hands, Mrs. Robert Dunk and J. Barclay; consolation prizes, Mrs. Albert Mills and P. Barclay.

After the distribution of prizes the lunch committee of the lodge served refreshments.

BARRISTERS AND SOLICITORS

GORDON & O'BRIEN—Barristers Solicitors, Notaries. Money to loan on easy terms. Special attention to Patents and Trade Marks. Phone 219. Hon. G. N. Gordon, K.C., J. A. O'Brien.

J. R. CORKERY, BARRISTER, SOLICITOR, Notary Public. Office Ground Floor, 414 Water St., Peterborough, Five Doors North of Hunter Street. Money to loan at current rates on easy terms.

S. T. MEDD—Barrister, Solicitor, Notary. Office over the Dominion Bank, corner of George and Simcoe streets. Telephone No. 22. Private funds to loan at current rates upon easy terms.

DUMBLE & JOHNSTON—Barristers, Solicitors, etc. Office, over the Toronto Savings and Loan Company, George Street. D. W. Dumble, K.C., W. Johnson.

R. R. HALL—Barrister, Solicitor, etc. Peterboro, Ont. Office, corner of Hunter and Water streets, over the Canadian Bank of Commerce. Trust Funds to loan on easy terms of payment.

JAMES FORDYCE STRICKLAND—Barrister, Solicitor, Notary Public Peterboro. 'Phone 191. Money to loan. 375 Water street.

WILFRID F. HUYCKE, Barrister, Solicitor, Notary Public. 395 Water street. Telephone 239.

PECK, KERR & McELDERRY, Barristers, Solicitors and Notaries. Office, Water street, Peterboro. Money to loan at the lowest current rates of interest. Telephone 1950. E. A. Peck, K.C., D. Kerr, K.C., V. J. McElderry.

MEDICAL.

DR. BUCHANAN, F.R.C.S., Edinburgh M.R.C.S., Eng., L.R.C.P., London, Eye, Ear, Nose and Throat Specialist Hours 9-11 2-4 p.m., and 7-8 p.m. 'Phone 519. Office, corner Water and Murray streets.

DR. C. C. CRAGG—Eye, Ear, Nose and Throat Specialist. Office 191 Charlotte street, formerly occupied by Dr. Neal. Hours—9-11 a.m. 2-4 p.m. 7-8.30 p.m. Telephone: House 1018. Office 2185.

F. T. WEBSTER, Ontario Land Surveyor, Registered Professional Engineer, formerly with Lewis and

Virol for the business girl

Concentration and continuous routine, lack of exercise, react on the health and vigor of many women in business life. Virol supplies energy and stamina by enriching the blood and maintaining good digestion.

VIROL

Maid Burned To Death With Two Children She Tried To Rescue From Flaming Home In Alberta Town

SMITH, Alta, March 24 (Canadian Press).—Two children and a young woman were burned to death in a fire which destroyed the store of Mrs. A. Vincent here, and an investigation has failed to reveal the cause of the fire.

The victims were: Richard Vincent, 3 years old; Farral Vincent, 6; and Miss Nellie Cory, maid, 19.

Miss Cory had been caring for the children and evidently lost her life in trying to save them. Her body was found near the bed where they had been sleeping.

The building, of frame construction, quickly burned to the ground. The flames had gained such great headway when the alarm was given that it was impossible for neighbors to enter.

The mother and four children were away at the time.

2,450,143,000 FAGS ROLLED IN CANADA

Also 774,525 Pounds of Snuff Produced.

OTTAWA, Ont., March 24. — (Canadian Press.) — Quite a number of people in Canada still take their pinch of snuff. Tobacco factories in Canada in 1924, the last year of record, produced $947,693 worth of snuff, or 774,525 pounds.

A statement issued by the Dominion Bureau of Statistics shows that in the same year 2,450,143,000 cigarettes were rolled in Canadian factories. They are valued at $26,455,986. The output of cigars was 159,875,000 or $9,739,590 worth.

The output of smoking tobaccos in that year is valued at $17,204,408 and of chewing tobacco at $5,568, 284.

The total value of the output of Canada's tobacco factories in 1924 is estimated at $59,953,502, of which $53,466,596 came from Quebec factories and $6,074,138 was Ontario factories. The balance is distributed over the rest of the provinces in very small sums.

MINING CHARTER.

Sought By Company To Work in Manitoba.

WINNIPEG, Man., March 24. — (Canadian Press).—License to operate in Manitoba was sought Tuesday by representatives of the Eldorado Company, a concern capitalized at $3,000,000 under an Ontario charter. It is stated that the company proposes to carry out development work in the mineral area in the northern part of the province.

Agents of the company asserted that the application for a charter had been delayed over the question of an incorporation fee. It was intimated that steps might be taken to procure a Dominion charter if a satisfactory compromise is not reached on the Provincial levy.

PREPARE VESSELS FOR NAVIGATION

Six ond Half Million Bushels of Grain Afloat.

FORT WILLIAM, Ont., March 24.—(Canadian Press.) —According to vessel men at the head of the lakes, the opening of navigation here will depend upon the opening of the passage through Mud Lake below the Soo. With the ice-breaking equipment available, there will be no difficulty in cutting channels to the docks here whenever there is a possibility of reaching the lower lakes.

The ice-field, though extending a long way out, is not as thick as it usually is and with the present warm weather and the water from the melting snows flowing over it, it will soon be honeycombed.

It is not believed that there will be any movement before April 15, as reports from the east are to the effect that it will be impossible to make the passage through the St. Mary's river before that date.

Six and a half million bushels of grain are afloat here and this fleet will probably all clear at the earliest opportunity. The cargoes represent a value of approximately $8,000,000. Already some of the marine engineers have arrived here to go over their machinery.

EVIDENCE OF SUICIDE.

In Trial of Hull Woman For Murder.

HULL, Que., March 24 (Canadian Press).—At the trial of Mrs. Dora Navion Paquette, who stands charged with the murder of her common law husband, William Martel, the eleven-year-old daughter of the accused testified yesterday that she had seen her father, Martel, following a quarrel with her mother, sit on the edge of his bed and drink poison from a bottle.

Miss Rose Galarneau, of Ottawa, formerly a neighbor of Martel in Hull, swore that before his death Martel had told her father that he was suffering intensely, was tired of living and would find a way to "finish it."

DRIVER OF CAR FINED $60 FOR DEATH OF COLT

Judge Swaze, of Lindsay, Hands Down Decision in Traffic Case.

DRIVER NEGLIGENT.

Colt Was Unreined Following Driver's Buggy—Other on Halter.

LINDSAY, March 24. — His Honor Judge Swayze yesterday handed down judgment in a Division Court action which has aroused considerable interest throughout the district. The judgment will be of particular interest to farmers who have occasion to lead horses or drive cattle on the highway.

This was an action brought by Irwin Thurston of Dunsford, against Beatty and Stroud of Lindsay to recover the sum of $100 damages sustained by the plaintiff in the loss of a colt run over by the defendants automobile in the township of Verulam, the colt having to be destroyed by a veterinary. The car was driven by a nephew of Beatty who had no license for driving.

Thurston and a hired boy were driving in a buggy, the latter leading a colt behind the buggy by a halter. Another colt a year and a half old, was following loose behind the buggy. When Thurston reached the top of a hill Beatty's nephew came up the hill in a car at the rate of thirty miles an hour. The colt was walking quietly behind, but when the car approached it became frightened and turned in front of the car, which struck its right front leg.

The defence claimed the colt was at large on the highway, and that the accident was occasioned by the plaintiff's want of care.

In giving judgment, Judge Swayze explained the meaning of the term runing at large, as applied to cattle, etc., on the highway. This term is used in the statute in the sense of strolling without restraint, wandering, roving or rambling at will, unrestrained. Restraint, he pointed out, need not be physical, it may depend upon the training, habits and instincts of an animal. The colt had been led from its pasture beyond Bobcaygeon with the other colt. It followed the other colt unhaltered up to the point where the accident occurred and passed several autos on the way. The colts had been pasturing together and apparently attached to one another, as animals so running together are likely to be and Judge Swayze held that the plaintiff had a right to expect the injured colt to follow the other; in fact it had done so and as it would not lead he was justified in letting it follow.

Judgment was given for the plaintiff for $60.00 and costs.

67,000,000 INCREASE

(Continued from page one.)

We never have been a beer drinking country and of late years our habits have changed a great deal. The young people of today are not in the habit of sitting around drinking anything. Instead they are engaged in sports. We hear a good deal about going to Hull, but most of our young people at Ottawa do not go to Hull although there may be some come down from Toronto who do. We provide hockey players for the rest of the country and keep enough to win championships. Then skiing has become a great sport and can turn out 15,000 people on skiis in Ottawa.

"If the treasurer is tempted to turn to government sale of liquor as a source of revenue he will do well not to count upon too much for some years. It will be necessary to create a new appetite among the people first."

Mr. Fisher said that last year the Liberals had opposed the tax on "pop" and had forecast the results which had come and which caused the government this year to cancel such a tax. All it had done, he continued, was to injure small businesses.

Helped by Providence

The Liberal critic said that it had pleased Province to assist the Provincial treasurer this year by removing more rich men than usual so that the concession duty taxes went uup to $1,600.000. Mr. Fisher urged the Ontario Government to get into conference with the Quebec government and get a uniform system of concession duties. He said that the attempt of the Ferguson goverment to start wiping out the debt when it could not pay its way for one year was one of the funniest acts ever put on in any Parliament.

"Here we have a goverment that cannot pay its way for the present proposing to pay the debt in the future. It is the same old story. If you lend me another $5 now I will pay you back next month in full. The government cannot help itself but it will give pledgnes for its children and grandchildren."

He pointed out that the committee appointed to deal with the retirement of the debt had informed the treasurer that he could not hope to retire any of the debt until he was living within his income in ordinary affairs.

"The scheme proposed presupposes the balancing of the budget in 1926, therefore the scheme of the provincial treasurer is not based on facts or even promises because he states that there will be a deficit this year. Practically none of our debt has ever been retired. When part of it is due we borrow more money to pay it. It is time we were making a distinction between future and eternity in the payment of our debt."

You don't have to cook SHREDDED WHEAT

Saves coal, saves time, saves health

OTTAWA PROVIDED FIRST SNOW STORM FOR VISCOUNT ALLENBY

Spring Sunshine Had Accompanied Him in Tour Across Canada.

GUEST OF BYNG.

OTTAWA, March 24 (Canadian Press).—Viscount and Lady Allenby spent a busy first day in the Capital. Arriving early Tuesday morning from Toronto, they remained in their private car until ten o'clock and then were escorted to Government House, where they are the guests of Baron and Lady Byng.

The two distinguished soldiers have much in common. Baron Byng of Vimy once occupied the post of high commissioner of Egypt, whereas Viscount Allenby fo Megiddo last summed completed his term in the same position. Lord and Lady Allenby were extended a civic reception in the City Hall at noon, the visitors arriving in a heavy snowfall, which the Field Marshall remarked was the first snowstorm he had seen since he came to Canada. Springlike weather, he said, had accompanied him across Canada. The council chamber was crowded when Mayor Balharrie read an address of welcome.

Following the civic reception Viscount Allenby addressed a great audience gathered at a luncheon of the Canadian Club, where he was the guest of honor and most of Canada's leading parliamentarians were present. Lady Allenby addressed the Women's Canadian Club at the same hour. Both the visitors were given whole-hearted welcomes. Tonight an official dinner was given at Government House in their honor at which many of the leaders in social and political life were guests.

Surprised at Weather

Replying to the mayor's address of welcome, he said: "When we reached this country a few weeks ago we expected to see everyone on snowshoes or emerging from their underground channels in the ice. We were astounded to find summer in Vancouver and all through the West until we reached the edge of Lake Superior. Now here we find that you are just finishing winter. I remarked to Lady Allenby that English people should come here to dodge the severity of the winters at home. But the sunshine of your country is reflected in the heart of your people. Never have we received a warmer or more whole-hearted greeting than we have experienced since our arrival in Canada. Such a reception makes it inevitable that we return in the near future."

An optimistic outlook for Egypt and its relations with Great Britain was given by Viscount Allenby, in an address following a luncheon by the Canadian Club. The victorious commander of the Palestine campaign was given an impressive welcome by a distinguished audience which crowded the great dining room and filled the galleries. In addition to having present two of the Empire's noted soldiers, "Allenby of Megiddo" and "Byng of Vimy," those at the head of the table included Premier Mackenzie King, most of the Cabinet Ministers Rt. Hon. Arthur Meighen, Robert Forke, leader of the Progressives, and numbers of other members of Parliament, and Senators.

The prestige of Great Britain in Egypt, Lord Allenby said, was never greater than it is today. There is a real feeling of recognition on the part of the majority of the Egyptians for what Britain has done for their country. Britain did not go into Egypt for her own self interest, and had kept her word with the people there. She had rescued them from pauperism and slavery and brought them unparalleled prosperity.

"I doubt if there is another country in the world as rich as Egypt," he remarked. "This change in conditions had brought real gratitude. It was not shouted from the street corners, few people would shout such feelings with a foreign army in their country, but it is there nevertheless, and the army of occupation has been the salvation of the country, and had not been irksome on any law abiding Egyptian who had the best interests of his country at heart."

Promised Autonomy.

Lord Allenby pointed out that Britain had promised autonomy when the Egyptians were prepared for it and had kept her word. She had always kept her word. The Egyptians knew this and appreciated it. When he was leaving Egypt at the end of his term as High Commissioner, there were many banquets in his honor, and among them was one by the Egyptians throughout the country. They insisted on it and every small town sent its representative, and those who were not invited sent letters of protest. There were 3 000 at the banquet and 5,000 more could not get in.

(Turn to Page 10, Please)

DIED LAST WEEK.

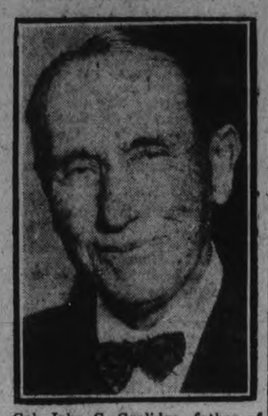

Col. John C. Coolidge, father of President Coolidge, who died last week while the President was making a vain effort to reach his bedside in time to say good-bye.

Cold Grip

Take Laxative Bromo Quinine tablets

Serious illness and complications often follow an ordinary Cold. Check it; use the old Reliable, Safe and Proven Remedy, "Laxative BROMO QUININE." The First and Original Cold and Grip Tablet. Proven Safe for more than a Quarter of a Century.

The box bears this signature E. W. Grove

Price 30c. Made in Canada.

Peterborough Exhibition wants you as a member!

BITUMINOUS COAL ENTRY IS ALTERED

Cargo Comes in Duty Free as Anthracite—Paid Later.

OTTAWA, March 24 (Canadian Press).—Further light was shed on transactions whereby a cargo of dutiable, bituminous coal from the Old Country entered Canada as free anthracite, thus avoiding the payment of $2,639 in duty, when the Customs Inquiry Committee got down to business this morning.

Antonio Giroux, now clerk and formerly Customs broker in Montreal, admitted that the Customs entry for this coal had been altered by inserting the word "anthracite" and omitting the word "Yorkshire," and that the changed entry had passed the Customs.

The witness also admitted that he had received from the George Hall Coal Company, importers of the coal, a cheque for the full amount of duty.

He also told counsel that the only object in altering the Customs entry would be to get the cargo of coal in free.

After the coal had been passed, Mr. Giroux said, he had come to the conclusion that the changes might be discovered. He had therefore taken steps to reimburse the Department. He had filed a new entry, and had sent the Customs Department a cheque for the amount of duty.

RADICAL GROUP REJECTS PERET'S TAXATION PLAN

Leaders of Left See Defeat of French Government In Policy.

TAX ON BUSINESS.

Further Decline in Franc May Swing Majority For Bills.

PARIS, March 24 (Canadian Press) — The radical group in the chamber opened fire on M. Peret's financial measures Tuesday, adopting a resolution rejecting the proposed increase in the tax on business turnover or an equivalent tax on production.

Opinions were divided as to whether the government had a chance of getting a majority for the finance minister's projects. Leading radicals declared that the government had committed "hari-kari" in going back to the principle of indirect taxation for more than half the sum required to balance the budget.

The decision of the radical group, they say, will add at least one hundred votes to the hundred Socialists against the government on the business turnover tax, and the government consequently will be obliged to seek its majority in the Centre and on the Right among the groups which were sharply antagonized by Premier Briand in the sensational debate last Thursday. This is regarded as impossible by many deputies. Others count on the personal popularity of M. Peret and on the delicate situation of the franc, which went down yesterday to 28.51 to the dollar, to break down party hostility and assemble a majority for the government bills.

An argument which had a strong influence on many deputies around the lobbies of the chamber was that every day's delay in putting into effect the taxes proposed, some of which have been accepted in principle, costs the treasury several million francs.

AUSTRALIA TO BUY CANADIAN PAPER

May Capture Half the Market Under Treaty.

VANCOUVER, B.C., March 24.—(Canadian Press).—Canada may expect a third or a half of the Australian newsprint order, running more than a million pounds sterling, as a result of the Australian-Canadian trade treaty, according to Keith Murdock, editor and general manager of the Melbourne Herald, who arrived in Vancouver Monday night from the Orient on the Empress of Asia, en route to London, England.

At first the treaty appeared to favor Canada. The sale of dried and canned fruits from Australia in this country, he thought, would depend upon the attitude of exporters in Australia. It might be advantageous to have a resident Australian trade commissioner in this country, or some representative of the manufacturing and export houses.

Conditions in Australia were bright, he observed.

Anyday-anytime-anywhere

The woman who values her complexion uses PEARS'. Her skin demands it.

PEARS'—a soap of clear transparency that proclaims its purity.

Generations have proved PEARS' to be matchless for the complexion.

Pears' Transparent Soap, in large tablets that last. Unscented.

Pears

At all Druggists and Departmental Stores.

605

LIVED ON FRUIT JUICE

Lady Warren Fisher, who recently concluded a fast in England lasting well over a month, during which time she lived on fruit juices and water that had been poured over onions or other vegetables. She is the wife of Sir Warren Fisher, secretary to the treasury. Photo by F. A. Swain.

FAMOUS FEET

..how they're kept free from corns..

LOUISE GROODY'S Famous Dancing Feet

"I always have Blue-jay on hand when trouble is a-foot!" writes dainty and delightful Louise Groody, now starring in the New York musical comedy success, "No! No! Nanette."

"Stage work isn't always kindly to a dancer's toes. But I never have corns. For at the least sign of an approaching callus, I put on a Blue-jay."

Blue-jay is an old standby to folks who reap fame and fortune from their feet. A soft, velvety cushion fits over the corn and relieves the pain at once. Usually one plaster ends the corn. But even an "old offender" seldom requires more than a second . . . . . At all druggists.

Blue-jay

THE SAFE AND GENTLE WAY TO END A CORN

Made in Canada

"Meet my good friend— BON AMI POWDER!"

IT'S the same soft, scratchless cleanser—in powder form, put up in a handy sifter-top can.

Like the popular Bon Ami *Cake* it doesn't scratch off the dirt, but blots it up quickly and harmlessly, with minimum effort.

Women find Bon Ami *Powder* convenient and time-saving on the bigger cleaning jobs—pots and pans of aluminium, copper, agate and tin, bathtubs and refrigerators, Congoleum and linoleum floor-coverings, and many other things.

But, of course, for windows, mirrors and painted woodwork there's nothing like the handy Bon Ami *Cake*.

Most housewives know that with both these "partners in cleanliness" they can most readily cover almost every cleaning and polishing need. And neither reddens nor roughens the hands.

BON AMI LIMITED, MONTREAL

Principal uses of Bon Ami for cleaning and polishing

Bathtubs, Tiling	Windows
Fine Kitchen Utensils	Mirrors
White Woodwork	Refrigerators
Aluminium Ware	White Shoes
Brass, Copper, Tin and Nickel Ware	The Hands
Glass Baking Dishes	Linoleum and Congoleum

"Hasn't Scratched Yet"

Cake and Powder most housewives use both

Wonderful Display of Charming
NEW NECKWEAR

Pretty Novel Neckwear

Here in stock we have a beautiful display of dainty and serviceable Neckwear, such as Georgette Collars and Jabots, with or without collars; Vestees with high or low collar, in crepe de chene, lace and pique; also Linen, Organdie and Wash Silk Collars in many pretty styles, in white and pastel shades for attractive spring wear. All reasonably priced, ranging from..... **50c to $3.50**

Bright Colored Scarfs

Nothing is so important as a trim Scarf to top the new spring costume. We have a wonderful assortment of all the newest modes in Scarfs in both narrow and wide widths. Some plain, some with hemstitched hem, others with hand-painted stencilled designs, and even more are hand-painted, with dainty little Handkerchief to match. In colors of orchid, Venetian, moresque, bittersweet, canary, blondine and many others. From **$1.25 to $5.00**

Slip-On Gloves

A new vogue for spring. One may wear this style of Glove with every type of costume for spring. Soft and supple, in colors of pearl, pongee and almond, with pretty embroidered cuffs in contrasting shades. Sizes 6 to 7½. Priced to sell at..... **98c**

Novelty Gloves

Among the latest arrivals are these Suede Gloves in the swagger cuff style, with novelty cuff embroidered in contrasting colors. Shades of sand and beige. Sizes 6¼ to 7. Priced at the low price of..... **$2.75**

Special Prices in Women's Silk Hosiery

A splendid assortment of Women's Silk Hose for spring, in various weights and a full display of light and dark shades. In stock are full fashioned, fine Silk Hose with fine mercerized lisle top and feet; also Pure Thread Silk, Fibre Silk and Art Silk. All are a good quality; some slightly damaged. All are priced at remarkably low figures. Sizes 8½ to 10.

Full Fashioned Silk Hose	$2.25	Sombrero	Rose Taupe
Pure Silk Hose	$1.50	Champagne	Sunset
Pure Thread Silk	98c	Silver Grey	Nude
Thread and Art Silk	85c	Black	Orchid.
Pure Thread Silk (substandards)	69c	Metal	Beige
Fibre Silk	49c	Sunburn	Stone
Thread and Art Silk (substandards)	33c	Peach	Rust.

THE HALL STORE

BAND QUESTION IS TALKED OVER

Parks Committee Decides to Give Rangers $800 of Grant.

WADING POOL

The city's grant of $1,000 for music will this year be divided as follows: Peterborough Rangers Band, $800; Male Voice Choir, $100; Caledonian Pipe Band, $100. This was decided at a meeting of the Parks Committee last night after considerable discussion of the entire Band situation.

The majority of the aldermen present expressed the conviction that all the grant should in future go to one organization, preferably the Rangers Band, in order that the instruments might be kept in good shape and replacements made, and a band kept up that would be a credit to the city.

Lt.-Col. Col. W. Gordon Hall, O.C. the Peterborough Rangers, was present and gave the Aldermen some information about military regulations goyerning the band. He said that part of the grant had always been set aside for maintenance and the rest paid to the men. It was suggested by some of the Aldermen that the grant be handed over in two parts, a payment for music in the parks, and a grant for repair and replacement of instruments. This distinction was not made but the money will be paid to the band committee to be used as the committee thinks best.

The first motion put was that the grant be divided, $900 to the band and $100 to the Male Voice Choir but Alderman MacDonald championed the cause of the Caledonian band and moved an amendment which carried.

John J. Craig, president, and Harry Huffman, representatives of the Kiwanis Club, appeared to explain the scheme for a wading pool in King Edward Park, and it was decided that the club be given permission to construct the pool, the city to provide sewer and water connections. The pool is to be 40 by 60 feet, varying in depth from six to eighteen inches, and will provide a place for the little tots to cool off in summer time. The estimated cost is between $1200 and $1800, to be paid by Kiwanis Club.

The question of constructing dressing rooms and lavatories was also mentioned but nothing was done in this matter.

James Stevenson park will be operated by the Parks Committee in the same manner as last year. It was mentioned that greater revenue had been derived in other years when the Park had been leased but the representations of Alderman Turner, last year's chairman, that better use had been made of it last year, were accepted by the members of the committee.

The chairman was authorized to ask for tenders for a new bathing house at Inverlea park.

The YELLOW STUB

by Ernest Lynn

COPYRIGHT 1926 BY NEA SERVICE, INC.

BEGIN HERE TODAY

HENRY RAND, 55, a business man, is found murdered in a cheap hotel in Grafton. Police find a woman's handkerchief and the yellow stub of a theater ticket.

JIMMY RAND, his son, goes to Chicago, where the theater is. The stub is traced to OLGA MAYNARD, a cabaret singer.

Jimmy meets and falls in love with MARY LOWELL. Later he finds Olga. She faints at hearing she is wanted for murder. Mary, out with SAMUEL CHURCH, a wealthy lawyer, sees Jimmy lift Olga into a taxi and misunderstands.

Olga tells police the stub might have come into possession of a man who "picked her up" two nights before the murder.

With Jimmy and Mary estranged, Church gets Mary's promise to marry him. Jimmy and Olga, out one night, see the man they are looking for—the man she says got the stub. He escapes, but they identify him by his police photo as IKE JENSEN.

Church, motoring with Mary, runs over a dog. She breaks her engagement.

Jimmy gets a phone call from Olga, saying she has found Jensen. He rushes to her apartment to find her gone. Her disappearance becomes a newspaper sensation.

He is walking with his friend, BARRY COLVIN, when he spies KID DIVIS, a known intimate of Ike Jensen, board a street car. Jimmy trails him through lonely streets and dismal fog to a house. He hears a woman's voice cry out. It is Olga's, and he enters.

Jensen, Divis and Olga are in a room. Jensen goes upstairs to answer the phone and Jimmy creeps in and hits Divis with a broken andiron. Then he goes upstairs to overhear Jensen.

Jensen sees him and draws a revolver, which Jimmy wrests from him and kicks down the stairs.

NOW GO ON WITH THE STORY

CHAPTER XLIX.

Jensen, snarling in pain, had fallen back, but now he crowded slowly forward toward Rand, his giant paws outstretched, biding his time, waiting to get this mere stripling in his clutches.

He ripped out an oath. "You—, I'll break you in half . . . break you in half."

And Jimmy, cornered, unable to escape and rush down the stairs to Olga and the pistol he had given her, read murder in the other's tone and cursed himself for a fool for not having kept the weapon himself; cursed himself again and again for having taken this man so lightly whom he had chanced to thrash when they had met before.

"Dancin' master, eh?" Jensen sneered. "Well, you won't find any room up here for your fancy steps.' He reached out a long arm.

And Jimmy, retreating, was suddenly surprised to find there was no wall behind him, but the doorway to the room Jensen had just left. He felt space behind him, and he stepped back into the pitch blackness of the room.

Jensen, framed in the doorway, was a shadowy bulk. He kept on. Suddenly he was inside the room and the door slammed shut behind him.

"Now, cocky, let's see you try and get out." He laughed that throaty rumble of his. "One of us is goin' out, see, but it ain't gonna be you."

Jimmy, retreating to the end of the room, beside the window that opened on foggy blackness, said sharply: "Look here, Jensen, if you take another step, I'll fill you full of lead."

"You're a liar. You ain't got no gun. I'm gonna strike a light."

"Jensen, so help me, if you strike a light I'll shoot."

But the other laughed, crazily, and Jimmy realized that he had to deal with a man gone Berserk with liquor. "Go on, shoot," he taunted, and Jimmy could hear him fumbling through his pockets.

He thought of making one mad rush, of knocking Jensen to the floor and then grabbing for the door. But what if he should miss the door?

"Hell!" said Jensen, and Jimmy knew he must have discovered he was out of matches. . . . He dared to breathe again.

Jensen said: "No use, son, you're gonna get yours. Plenty of time. I'm right here against the door. Plenty of time to say your prayers."

"Jensen, I'm not afraid of you. Divis is out of the way now. And I can lick you. I licked you once before." He continued, craftily: "Why don't you go down and see what's happened to Divis?"

"Hell with Divis." Again that crazy laugh. His whisky-laden breath reached Jimmy across the room. And then he said something that Jimmy Rand had waited months to hear: "I killed your old man . . now I'm gonna finish the job."

Jimmy felt sudden cold—like ice against his heart—and with it came a steadying calm.

He said, between taut lips: "I know you did, Jensen. I've been waiting to hear you say it before I killed you. I've known for weeks that you did it." He felt that, after all, it made little difference to him what happened, so long as he could bury his fingers in the other's throat and choke the brutal, drunken life out of him.

"You did, eh?" and Jensen's voice was a sneering taunt. "How'd you get so smart? Hell, kill me? Huh!"

"You don't believe I've got a gun? I'm waiting, too, Jensen, waiting to have you tell me what I want to know before I use it."

What a gigantic, crazy bluff, he thought. And what a still crazier thing to be doing—to sit and bandy words with a man who had him trapped in a dark room, patiently waiting for him to make a move, biding his time to get him in his crushing hands.

Still, he thought, and was surprised at the calm with which he was able to contemplate it, if the other was going to get him he would go down fighting, armed with a hatred he had never felt before. Meanwhile, if Jensen would talk—well, he would find out what he could. . . .

"What I want to know," he said, "is who hired you to kill my father. I've known all along you did it. You thought you were shrewd, Jensen, planting that handkerchief in the room. But you didn't intend to leave that stub of a theater ticket. That wasn't so smart. Come on, tell me who was behind it."

"You'd like to know, eh?" There was a crafty ring to Jensen's voice. "Well, I'm not tellin'. Sure I bumped him off, sure. . . . Called him up at his office. Told him I had news of his father—what's his name?—oh, yes, Thaddeus Rand."

Jensen laughed again. . . . Jimmy thought the sound of it would drive him crazy. "No harm tellin' you about it. You're gonna get yours anyway. Well, he comes right down to the room, see? The room I have in the hotel. Falls for it just like a fish. . . , Pretty smart of me, eh?"

Jimmy's hands twitched. He bit his lip savagely to down the hot anger that was leaping up to destroy his forced calm. And Jensen's voice went on, maddeningly, tauntingly:

"Yeah, pretty smart of me, I'll say. Comes right upstairs an' knocks on the door. . . . An' I says, 'Come in.' Just like that. 'Come in,' I says. Huh-huh-ha."

Again that thick, crazy laughter.

"So he comes in, an' I says, 'What do you want?' an' he says, 'Are you the man,' he says, 'that called me up and said he had news of Thaddeus Rand?'"

"'No,' says, 'You must'a made a mistake. You got the wrong room, I guess.' Pretty slick, eh, Rand? Oh, I'm not so dumb."

He paused, and the short silence was again broken with a laugh.

Jimmy said, his voice like chilled steel: "And then what?"

"TTAn' then he turns to go. 'Beg your pardon,' he says. Real polite, Rand. I'll say that for him. He's turned around, with his hat in one hand an' his other hand on the door-knob. An' then I lets him have it—Bingo."

He made a loud smacking sound, of fist on palm. "With the old blackjack, Rand, understand. . . . Good blackjack. Made it myself. . . . Best blackjack in th' world. . . . Damn you, you got it away from me that night, didn't you? . . . Never mind, you're gonna get yours in a coupla minutes . . . . Plenty of time. . . .

"That's all. I turned on the gas and left him. Pretty smart, wasn't I? It don't make no difference about the ticket stub, Rand, because I'm I'm goin' away from here where they won't find me. . . . First of all, though, I'm gonna break you in half—"

Jensen, who put you up to it? Who paid you? The same man that paid you shat thousand dollars today?"

What do you know about anybody givin' me a thousand—oh hell, you heard me on the phone. Sure.

Like to know, wouldn't you? But I'm not goin' back on him. Pretty good pay, he is. Tell you what, Rand. Come on over here an' let me get my hands on you. Then I'll tell you —while I'm breakin' you apart. Huh-huh."

Jensen," said Jimmy, in a voice that he did not recognize as his own. I don't know whether you can understand—you probably can't—but I just want you to know that whether you kill me or not I don't give a damn.

Ten minutes ago I might have cared—but not now." And then Jimmy himself laughed, a hard, strange laugh.

Jensen, I feel sorry for you, because—well, just because you can't understand and never would if you lived to be a thousand years. I swore one day, in a morgue in Grafton, that I'd kill the man who murdered my father. I've thought about that many times. I didn't know that when that chance came I was going to find myself in a closed room with a man I can't even see as I'm talking.

Jensen, you're drunk—but you're not so drunk that you're not afraid to die. And I tell you, that as truthfully as I stand here, I'm not. Not now. You don't understand that, do you? With that—that heavy thing on your conscience that you just told me about, you can't realize that it's possible for a man to look death in the eye and laugh.

Here's why I'm not afraid, Jensen—because my longing to kill you—to get my hands on your throat—is stronger even than the desire to live. Not melodrama, you understand; just this—that somehow it'll be all right if I—that somehow it'll be all right if go down trying to get even for what you did to my father.

That's all." He took a step in the dark. Jensen, I'm waiting for you."

You are, eh? Well, that was a pretty little speech you just made, but it don't mean anything. You think you're not afraid, but you will be—when I get my hand on you an' start breakin' you up."

Why don't you open the door so I can see you?" Jimmy said.

An' let you get away? Nothin' doin'."

Oh, all right, I'll open it. I'd kinda like to see you myself while I'm operatin' on you."

There was a sound made by the turning of the knob, and then Jensen's shape was limned shadow-like in the doorway; dim light behind him from the refracted beam on the staircase.

The opening of the door had been quickly done, but even as Jensen was turning the knob, Jimmy was starting forward, and all his strength was behind the blow that landed flush on Jensen's lips.

The other staggered, caught himself against the door-jamb, and then, suddenly, his arms were around Rand, locking him in a grip that was like a mighty vise.

You would, would you?" He laughed again, that crazy laugh, right in Jimmy's ear, and the latter, his ribs cracking under that terrible pressure, could only struggle feebly to resist.

He was lifted off his feet. Jensen swung him around, then set him down again, and all the time the pressure of those mighty arms was growing stronger.

Jimmy has never been able to explain how it happened, but suddenly Jensen shifted his grip and his hands were around Jimmy's throat. And in that same fractional part of a second during which his huge hands moved, Jimmy had thrown his weight forward and pushed out against Jensen with his arms.

Jimmy heard the cracking of wood, and the other's hands were loose on his throat.

And then the stair rail gave way, and Jensen went crashing through.

(To be continued.)

Mararie Perlas of Manila died at the age of 152. He is the only man in the island known to have seen the grandsons of his grandsons.

say **PEP** to your grocer

PEP brings vitality—and marvelous flavor. Contains bran. A ready-to-eat cereal.

Kellogg's PEP

THE PEPPY BRAN FOOD

PIE SOCIAL IS GREAT SUCCESS

Good Attendance and Fine Programme— Many Pies.

PONTYPOOL NEWS.

PONTYPOOL, March 24.—The annual pie social held under the auspices of L.O.L. 82, on March 17, was a huge success. The weather was fine and a very large crowd was present and enjoyed the programme that was put on by Mr. Hendry and Mr. Smith, Scotch comedians from Peterboro. The play, "The Rascal Pat," was given by the local young people. The characters were:

Patrick McNoggerty—Mr. J. Payne.

Charles Livingstone—Mr. L. Wannan.

Major Puffjacket—Mr. D. Bowins.

Laura (his niece)—Miss L. Barwell.

Nancy (servant)—Miss M. Voysey.

The play was a humorous one and was well received by the audience.

The business men donated prizes for the occasion. Winners were:

Highest priced lady's pie—Mrs. J. Richardson.

Gentleman paying highest price—Mr. D. McMullen.

Second highest lady's pie—Miss L. Barwell.

Gentleman purchasing same—Mr. J. Payne.

Gentleman paying highest price for pie without lady's name—Mr. C. Bowins.

Next highest price—Dr. McNeil.

Pie eating contest—Mr. H. McMullen.

The proceeds amounted to about ninety dollars. Auctioneer, Bert Richardson.

Late Charles Morgan.

Quite a number attended the funeral of the late Charles Morgan of Orono, interment taking place in Pontypool Cemetery on Friday last. Mr. Morgan was a resident here for a good many years and was respected by all who knew him. He leaves his wife and two sons, Harvey and Allie Morgan of Orono, to mourn his loss.

Sold Timber.

Mr. Jas. Malley has sold all his fine timber off his farm here to F. H. Baker of Peterboro. Cutting operations are now in full swing, and several men and teams are engaged in the work.

OLD MEMBERS WERE HONORED

Lakefield United Ladies' Societies Give Them Bouquets.

MANY PRESENT

LAKEFIELD, March 23.—The Ladies Aid and the W.M.S. of the Regent street church were guests of Mrs. Theodore Crawford on Thursday evening at a most enjoyable At Home. Mrs. Crawford's spacious home was decorated with the emblems of St. Patrick's day and presented a festive appearance. About seventy ladies were present and a delightful social evening was spent. A short programme was rendered and very much enjoyed by all, Miss Webster, the president of the Ladies Aid acting as chairman and giving a few remarks of introduction, speaking of the advantages of these social gatherings where the ladies who work together for the church so faithfully can meet for a social hour and become better acquainted with one another.

Miss Webster then proceeded with the programme which consisted of solos by Mrs. Burrows and Mrs. H. E. Moore, a reading by Mrs. Allan Hunter and a quartette by Medames. Girven, MacMillan, W. Hamblin and F. N. Richardson.

Mrs. Walter Hamblin, secretary of the Ladies Aid, then read the following address and Mrs. (Rev.) S. A. Kemp, president of the W.M.S., presented Mrs. S. S. Spence and Mrs. Robert Nugent, the two oldest members of the Ladies' Aid, with handsome bouquets of pink and white roses.

The following is the address:

Lakefield, Ontario,
March 18th, 1926

Dear Mrs. Nugent and Mrs. Spence:

We are gathered here tonight in an endeavor to express in a small way our deep appreciation of the service which you ladies have rendered during the past in the interest of the Ladies Aid and the W.M.S., and to wish Mrs. Spence a most happy birthday. No one has labored more faithfully, or diligently. You were always willing workers in any cause sponsored by either the Ladies Aid or efficient officers, who filled your position in the Ladies Aid with distinction.

It is but fitting therefore, that we should try to express our gratefulness and appreciation by means of this celebration. We know this is the date on which the birth of Mrs. Spence is to be celebrated, and are taking the liberty of advancing Mrs. Nugent's birthday a few months so that we may wish you both good health and happiness during the years to come, at the same time, and to present to you this little token of the esteem in which you are held by the ladies.

Signed on behalf of the Ladies Aid and W.M.S. of Regent street United church.

Mrs. Spence and Mrs. Nugent were very much surprised as they had no idea that the primary object of this pleasant social function was to honor them and in their replies, which were both graceful and fitting, they modestly discounted the value of their service which was always a labor of love.

Mrs. MacMillan sang as a solo topical song entitled "There Ai. No Flies on Auntie" with several original verses which wittily expressed the value the ladies placed on the work of their guests of honor.

A guessing contest followed the presentation after which the birthday cake was cut. The cake was of generous proportions and was decorated with green and white tiny candles forming the figures 69 at one end and 71 at the other, the ages of the ladies.

A committee of ladies served refreshments which were delicious and abundant and much enjoyed.

Mrs. T. H. Richardson proposed a hearty vote of thanks to Mrs. Crawford for her hospitality which was extended so generously. Mrs. Crawford replied expressing the pleasure it afforded her to have this happy event held in her home.

Mrs. Nugent and Mrs. Spence were charter members of the Ladies Aid which was organized by the late Mrs. John Bedford before the present cement church was built and when the old wooden structure was in use. Mrs. Nugent has been first vice-president for twelve years and Mrs. Spence has been treasurer for eighteen years. Both ladies have played an important part in all the activities of the church they love and have served so loyally for many years and have set an example of faithfulness which has been a shining example to the younger members of the congregation.

Among the ladies present were: Mrs. (Rev.) Kemp, Mrs. Peter Baptie, Mrs. Robert Bullock, Mrs. Burrows, Mrs. A. C. Carveth, Mrs. Wm. Cox, Mrs. John Charlton, Mrs. S. Clysdale, Mrs. W. J. Charlton, Mrs. A. Darling, Mrs. S. Edwards, Mrs. Girven, Mrs. H. Given, Mrs. Grylls, Miss Graham, Mrs. A. V. Hill, Mrs. W. Hamblin, Mrs. A. Hendren, Mrs. John Hendren, Mrs. A. Hunter, Mrs. R. Hunter, Mrs. Leslie Harrison, Mrs. A. E. Higgins, Mrs. H. Kemp, Mrs. R. J. Knox, Mrs. Leonard, Mrs. W. J. Little, Mrs. R. J. Lenox, Mrs. James Millar, Mrs. H. E. Moore, Mrs. Murphy, Mrs. Nixon, Mrs. J. R. Northey, Mrs. B. Nugent, Mrs. George Payne, Mrs. J. H. Payne, Mrs. Nathan Payne, Mrs. A. O. Payne, Mrs. Roland Payne, Mrs. Purdy, Mrs. Pringle, Mrs. J. Reid, Mrs. J. R. Robinson, Mrs. F. H. Richardson, Mrs. Scriver, Mrs. E. J. Sanderson, Mrs. W. Sherin, Mrs. S. Spence, Mrs. P. Spence, Mrs. G. H. Spence, Miss Spence, Mrs. D. H. Webster, Miss Webster, Mrs. L. Webster, Mrs. Wagar.

Mr. Frank Kennedy of Douro had a very successful sale on Thursday, the 18th. Cows brought $100 each. Mr. R. H. Alford was the auctioneer.

The warm sun of the past week has had a marked effect on the roads which are breaking up fast, and will soon if the show continues

BETHANY PERSONALS

BETHANY, March 24.—Mr. Joe Johnston of Springville was a visitor in the village Monday.

Mr. Robert Patton was a business visitor to Lindsay on Monday.

Mr. George McCartney of Peterboro was in the village on Monday.

Miss Ruth Hamilton of Lindsay was home over the week end.

Mr. Chas. Game of Reaboro was in the village Monday calling on acquaintances.

Mr. William McCartney of Toronto was at his home here under the doctors care last week.

Mr. William Fair was in Toronto last week on business. He also purchased a team of horses. Mr. Fair intends moving on to his farm in Cavan in the near future.

Mr. and Mrs. Sam Jemison spent Sunday with their son, Arthur in Cavan.

Miss Lily Tompson of Franklin was the guest of her friend, Mrs. William Lee, for a few days.

Mr. Herb. Lee and daughter, Blanche were visitors to Lindsay on Monday.

The hum of the sawing machine is heard again. A number getting their wood sawed before the spring work begins.

The maple sugar makers of this vicnity are looking up their utensils in preparation of syrup making. These last few warm days making them believe spring has come, although there is still a good depth of snow.

Mothers, Do This—

When the Children Cough, Rub Musterole on Throats and Chests

No telling how soon the symptoms may develop into croup, or worse. And then's when your'e glad you have a jar of Musterole at hand to give prompt relief. It does not blister.

As first aid, Musterole is excellent. Keep a jar ready for instant use.

It is the remedy for adults, too. Relieves sore throat, bronchitis, tonsillitis, croup, stiff neck, asthma, neuralgia, headache, congestion, pleurisy, rheumatism, lumbago, pains and aches of back or joints, sprains, sore muscles, chilblains, frosted feet and colds of the chest ((it may prevent pneumonia.)

The Musterole Co. of Canada, Ltd Montreal

MUSTEROLE WILL NOT BLISTER

RADIO FOR SAILORS.

Main Duck Islands at Present Lack Communications.

KINGSTON, March 24.—(Special).—Claude Cole of Cape Vincent has made application to the issuer of radio permits for permission to have a receiving station located on the Main Ducks for the marine men. On account of the heavy storms, it has been necessary for captains of steamers to take shelter on account of the high winds at the Ducks. Owing to the island not being connected with the main shore by either radio, telephone or telegraph communication, many anxious hours have been felt when steamers have been forced to take shelter there for days at a time.

BURNBRAE W.M.S. JOINS WITH HOARD'S

Two United Church Bodies To Work as One in Future.

BURNBRAE, March 24.—The Burnbrae United W.M.S. held the final meeting of the year in Hoard's church on Friday afternoon, March 19. Due to stormy weather the attendance was below normal. Rev. C. D. Daniel conducted devotional exercises following which a lengthy business meeting was held. Reports were presented from the different branches of the work up to March 31st which is the end of the church year. These reports were encouraging and showed that the society the past season.

A decision was reached whereby the members of this Society and the ladies of St. Stephen's church, Hoards, unite to form what will now be known as the Seymour United W.M.S. The election of officers for the newly formed Society resulted as follows:

Honorary Presidents—Mrs. Thomas Oddie, Mrs. David Thompson.

President—Mrs. William Rannie.

1st Vice-President— Mrs. John Rannie.

2nd Vice-President—Mrs. (Rev.) Daniel.

Secretary—Mrs. William Hutcheon.

Treasurer——Mrs. Frank Heagle.

Stranger's Secretary—Mrs. J. P. Haig.

Home Helper's Secretary—Mrs. Arthur Sharp.

Supply Secretary—Mrs. W. J. Parks.

Messenger Secretary—Mrs. John Thompson.

Press Secretary— Mrs. Andrew Milne.

Auditors—Mrs. Percy Oddie, Miss Elsie Hume.

The president and vice-presidents are delegates to the Presbyterial at Cobourg on April 20.

The first regular meeting of the new Society will be held in St. Stephens church on Friday afternoon, April 23.

Agonizing Spasms of **Asthma** *relieved by*

POTTER'S Asthma Powder

Simply ignite the powder and inhale the antiseptic, soothing fumes. Breathing immediately becomes easy.

Wonderfully effective for all affections of the respiratory passages.

At your druggist's—60c.

Manufactured by Potter & Clarke, Ltd., London, Eng.

Sole Canadian Agents Harold F. Ritchie & Co. Ltd. Toronto, Ont.

DANGER, LOOK UP.

Useful Warning of Snow-slides Posted By Marmora Man.

MARMORA, March 24.—The week-end thaw brought many slides of frozen snow and ice from roof to sidewalk and garden plot. The double warning outside of the St. James Hotel, "Danger, look up," was an action on part of the licensee worthy of emulation.

The Rev. G. R. Beamish, M.A., Archdeacon of Ontario, will be the preacher at the Lenten service at St. Paul's on Wednesday evening.

Mr. John Gibbs spent the week-end with his family in Belleville.

Mr. William McCoy and son, Earl, spent Sunday with the former's sister, Mrs. Thomas Pack of Madoc Township.

Dr. and Mrs. Crawford spent a few days in Toronto last week.

Mr. Sam Phillips is on a visit to Mr. Royal Gawley at Meaford.

Miss Hilda Phillips, teacher at Harold, spent Sunday at her home here.

Rat Beats Truck Driver In Battle On Motor Truck

BOSTON, March 23 (United Press Special)—James J. Greenwood, driver of a bakery truck, is wearing bandages on his face neck, shoulders and arms as the result of a fight which he lost to a savage rat. Attacked by the rate, as he was driving the truck Greenwood tried to fight the rodent off and in doing so sustained bites and scratches in a half dozen places.

The rat scurried off when the excited driver lost control of the machine and it crashed against a telephone pole.

Do Your Bowels Ever Become Constipated?

A free motion of the bowels, every day, should be the aim of every one who aspires to perfect health, for once the bowels become clogged-up all the other organs of the body get deranged, and all kinds of diseases and disorders are liable to attack the system.

If you take our advice and use

Milburn's LAXA-LIVER PILLS

you will find that they will assist and keep your bowels and [illegible] proper shape, and when this has been there is not much chance of [illegible] being sick.

This valuable remedy [illegible] the market for the past [illegible] put up only by The T. [illegible] Limited, Toronto, Ont.

VETERINARY

DR. W. F. McELROY, [illegible] fice and residence, [illegible] St., Charlbond Bldg. Phone 1623J.

Tenders for School Building

Tenders are solicited for the building of the Apsley Consolidated School in the Village of Apsley, Ont., according to architect's plans and specifications, which may be examined on application. Tenders must be in the hands of Secretary not later than April 10th, 1926.

The lowest or any tender not necessarily accepted.

Address:
MR. ROY BROWN,
Secretary Apsley Consolidated School,
Apsley P.O., Ontario.

3d-19-22-24-756

FEATHERS

Feather Mattresses or Down Comforters Made From Your Own Feathers.

Drop a card to DOMINION FEATHER MATTRESS CO., 374½ WATER ST., PETERBORO

Our Agent will call. Highest Price Paid for Feathers.

DODD'S KIDNEY PILLS FOR ALL KIDNEY DISEASES RHEUMATISM BRIGHT'S DISEASE BACKACHE DIABETES

NUMBER 4087 "THE PROPRIETOR"

Three Days PRE-EASTER SELLING of Decidedly Special Value - Thursday, Friday and Saturday

Making it More Than Worth Your While to Do Your Purchasing at THE CRESSMAN STORES

Peterboro's Wonder Book Sale

features again this three days' pre-Easter selling event. The same titles which sold during the season at $1.50 to $2.00, and will not be in the cheaper re-print editions for some time to come. The balance to clear Thursday, Friday and Saturday.

49c Each

Cressman's Street Level, Second Circle.

ABOUT THREE HUNDREDS YARDS ONLY

Wabasso Circular Pillow Cotton

Heavy weight, bleached snow white, 40 and 42 inches wide.

34c Yard

Cressman's Street Level, Rear Arcade.

HEAVY QUALITY

English Made Bath Towels

Have cream and colored grounds, with various striped borders. Generous sizes and made with fringed ends. Selling for much less than usual for three days only.

29c Each

Cressman's Street Level, Rear Arcade.

Silk-Knit Princess Slips Worth $3.50 for $1.98

Silk Knit Princess Slips in all colors and black. Made to sell at $3.50. A fortunate purchase enables us to sell these while they last for only $1.98.

Cressman's—Second Floor.

Special in Trimmed Hats

A special purchase lot of about thirty-five Trimmed Hats. All colors and various shapes. The values you will find are most remarkable for a Pre-Easter Sale. To clear at, each,

$4.78

Cressman's—Second Floor.

One Day Only, Thursday - Exceptional

"Surprise Value" Selling Leader

KLONDYKE LARGEST SIZE 12/4

White Flannelette Blankets

$2.19 Pair

You will quickly realize the merits of this price offering, and we strongly urge you to come early as the quantity is very likely not to last through the day. A choice of pink or blue borders. Thursday, $2.19 a pair.

No phone orders. Limit three pairs. Cressman's Street Level, Rear Arcade.

REPEATING FOR THREE DAYS LAST SATURDAY'S SALE SUCCESS OF OUR NEW EASTER SHIPMENT OF

Ladies' "Niagara Maid" Silk Gloves, 89c Pair

The color selection includes all that is new in spring shades, and first buyers will find a good range of sizes. Pair, 89c. Cressman's—Street Level, 1st Circle.

A THREE DAYS' CLEARAWAY SELLING OF

Ladies' Silk and Wool Hose 59c Pair

Several odd lines from our regular stock. A selection of light and dark colors. A few substandards, but mostly perfect. Former 95c to $1.25 values. All in one lot for brisk clearaway selling, 59c pair.

Cressman's—Street Level, 1st Circle.

The CRESSMAN Company Limited

"The Store of Smiling Service"

A Pre-Easter Showing of New Dresses, Coats and Suits

Rack after rack of the season's very newest attire. The new season is opening, new wardrobe is being planned, and along comes Cressman's with these dainty garments, just perfect for spring wear, at a most unusual price. The patterns are entirely new from any you have seen before. There is a full range of sizes now, but we suggest that you come in early to be sure of securing the styles you want in your size.

Cressman's—Second Floor

New Filet Nets

36-inch Filet Nets, lace edged on both sides, suitable for any room, in colors of ivory and white. This is a Net that will wash and wear indefinitely. Regular value, 50c. Three days' selling.

39c Yard

Cressman's—Third Floor

Linoleum and Floor Oilcloth

In new designs and colors. We have just received a new shipment of these goods and we have patterns to suit every purpose.

LINOLEUMS, 2, 3 AND 4 YDS. WIDE — **95c Sq. Yard**

OILCLOTHS, 1, 2 and 2½ YDS. WIDE — **55c Sq. Yard**

Cressman's—Third Floor.

Hand-made Oil Opaque Window Shades, 37x72 in., 98c Each

Mounted on good rollers and in colors of green, cream or white.

Cressman's—Third Floor.

ONE DAY ONLY—THURSDAY

"Special" Toilet Paper 10 Rolls 29c

No phone orders. No deliveries. Limit 20 rolls.

Cressman's—Street Level

COTTESLOE SOCIETY GUESTS AT WARSAW

Visiting Young People Put on Programme—Talk on Stewardship.

WARSAW, March 24.—On Tuesday evening the Warsaw Young People's Society entertained the Cottesloe young people. The Cottesloe people gave the programme. Mr. Milton Balkeley was chairman. After the opening exercises there was an instrumental selection, a Bible reading by David Forsythe, a solo by Miss Lulu Bell, and a recitation by Miss Laura Webster. The topic of the evening, "The Stewardship of Personal Influence" was ably handled by Miss Humphries, the teacher at Cottesloe. She took the dictionary definition of a steward—one entrusted with the management of estates or affairs, not his own. She said in part that it follows that a person's influence is not his own, he has charge of it for other folk. This is rather startling, but influence follows as surely as one's shadow.

'Our influence is held from God, as is everything else, and others enriched or burdened by it. Whether our lives are worth while or not will be seen, not by what is inside those lives, but by what has gone out of them. Influence is invigorating, because it can make every life a great and noble calling. It is alarming for we can do such a heap of harm unconsciously. It is by what we are, rather than what we do, that we affect other folk, and through little unintentional things. The person who sets out to influence others is usually a nuisance. Too many people are like finger posts, pointing the way, without travelling it. Real influences lead. Because of their very happiness others follow to see the cause of that happiness. So, if we take care of the being, the doing will take care of itself. If we have received good influence from others we are under obligation to pass on good influences. The particular means by which influence goes from one to another may be quite insignificant. A smile, a momentary expression, a casual word may brighten a whole life, therefore, as character is, so is influence. Man is a composite of past and present, heredity has influenced him, environment, social contacts, church, school and college, friendships, all have given their contributions in new and enlarging ideas, in rewards and in penalties. Therefore we are debtors to past and to present. There are many opportunities for good works in the common day.

"There is the home, with the friends of the home which is a field for labor. There is the school, with its class room associations. There is the church, where, really, the chief contacts are social. The religious character is strengthened by mingling with others, likeminded, in worship, who note the similarity of their struggles, doubts, and temptations." Miss Humphries went on to show the great joy of doing good, and of being the means of others leading higher lives.

"Friends make friends; good deeds not only deserve, but actually inherit others.

"To be a faithful steward here, is to make sure of recognition. Just as when all the tithes of money are brought in we may expect blessing for which we shall have no room; so when in prayer and concern, we see to the proper investment of our influence there shall come back to us in kind, good measure, running over.

"Therefore never be careless about the least thing, for little things, and unnoticed people work most mightily for God."

Owing to illness Rev. H. B. Herrington could not take his services on Sunday. Mr. Currie took the day's work, going to Bethel, Zion and Warsaw. His subject at Warsaw was "The Measure of Christian Obligation" based on the text "She hath done what she could." As the church year ends March thirty first, the stewards would be glad if all moneys could be paid in before the end of the month.

Born—To Mr. and Mrs. Albert McQuaig, on Wednesday, March the seventeenth, a son.

Herbert Richmond has secured a position in the Norwood Creamery, duties to begin about the middle of April. With his wife and little daughter, he will move to Norwood early in April.

CAMPBELLFORD NEWS.

CAMPBELLFORD, March 24.—Malcolm G. Cook spent the week end in Stirling.

Mrs. Smith Abar is critically ill.

Miss Flossie McComb and her brother entertained a number of their young friends on Friday evening at their home on Rear street.

Mrs. Eugene Brady of Marmora is spending a few days with her sister, Mrs. Frank J. Daly.

Thomas McCook of Grand Road spent a few days of last week in Montreal.

Mr. and Mrs. Ted Jackman of Port Perry visited Rev. and Mrs. Wesley Elliot over the week end.

Mr. and Mrs. Nelson Lloyd of Queen street have received word that their son, Max, who had his arm broken last week and is in Kingston Hospital for treatment, is progressing as well as can be expected.

Mr. Lewis Stephens and children are vistiing Mr. and Mrs. G. F. Stephens and other friends in town

Mrs. Raymond Goheen of East Caledon is pending a few days with her mother, Mrs. J. W. Cairns.

MADOC RESIDENT LEAVES FOR WEST

Miss T. Vancleck Has Obtained Position in Edmonton.

MADOC, March 24.—On Friday evening a number of ladies from St. Peter's Presbyterian congregation gathered at the home of Mr. and Mrs. S. Rollins for a farewell chat with Miss T. Vancleek before her departure for Edmonton. Miss Vancleek will be very much missed in both social and church circles. She has been a very great help in church work, being a member of the choir, the Young People's Society and other departments of service. Miss Vancleek also starred in the play, "Clubbing a Husband," recently given by the Ladies' Aid. As a token of their appreciation of the services so cheerfully rendered by Miss Vancleek during her stay in Madoc, the ladies who gathered at her home on Friday evening presented her with a club bag. Mrs. Watson read the address and Mrs. A. Milne presented the bag.

Miss Vancleek has accepted a Government position in Edmonton in connection with the Immigration Department. She left for Ottawa on Monday, and after a stay there of two or three days will proceed to Edmonton. Her many friends in town wish her all success in her new home and work.

Successful Evening.

A very successful evening was held in the Armouries on March 17 by the Agricultural Society. Twenty-six tables of euchre were played upstairs in the officers' rooms and dancing was enjoyed to the excellent music provided by the Madoc orchestra, downstairs.

The first prize at cards was won by Mrs. J. Ockerman, who received a cup and saucer, and the second prize, talcum powder, was won by Miss Helen Bird. The first gentleman's prize, a pack of cards, went to Ambrose Smith, and the second, a pocket comb, to Herb Bailey.

The receipts amounted to $125, which sum will be devoted to work on the Fair Grounds.

Road Open.

For the first time in three weeks the motor buses were able to travel the road between Madoc and Belleville on Monday, and hope to be able to run regularly from now on. The heavy storms of the latter part of February blocked the road so that traffic was necessarily suspended. The warmth of the last few days, however, has reduced the drifts so that cars are now able to get through, though the drivers report "heavy going" in some places yet.

An Illinois man has invented a propeller driven motorcycle.

TUXIS BOYS GIVE SPLENDID CONCERT

Fine Programme Well Received By Large Audience —Lakefield News.

LAKEFIELD, March 24.—Success crowned the efforts of the Tuxis boys of the United (Presbyterian) church and their friends on Friday night where their first entertainment was the attraction which drew a large crowd to the Memorial Hall. The talent was first class and the programme was snappy with no long dreary pauses which too often are a feature of amateur efforts, the programme was full of good things and not too lengthy and the audience was large in spite of disagreeable weather and several counter attractions.

The opening chorus of twenty voice rendered "O Canada" splendidly and gave a good start to the programme.

Mr. Henry Batten of Hall's Glen, always a favorite with a Lakefield audience, sang "My Old New Hampshire Home" in splendid voice and was heartily encored.

A novelty number by Messrs. Bert Summers and Frank and Russell Payne scored a tremendous hit as they sang in costume the old favorite "There Were Three Crows" with lots of original by-play which brought down the house.

An amusing sketch "Popping the Question' from one of Dickens' novels was given by Mr. Howard Baptie as "Mr. Bumble" and Mr. Ivan Crowe as "Mrs. Corney". Well acted as it was, with a keen regard for detail, it was applauded lustily.

The duet by Mrs. J. R. Hull and and Mrs. Wm. Millage with a ladies' chorus of ten voices was well rendered and the song was the ever popular "Dear Little Shamrock", appropriate to the season of St. Patrick.

Mrs. Millage sang the old favorite, "Killarney", one of the songs which never grows old.

Mrs. Hull and Mr. Batten sang a duet which was one of the best numbers on the programme, the voices blending admirably and giving the audience a real musical treat.

Messrs. Gordon and Porter, Frank and Russell Payne gave in realistic fashion the "Dumbell" hit, "Us Girls Must Have Our Fun" and were compelled to respond to a couple of encores from the audience which roared with laughter. The verses of the song were original and contained several local hits, which the audience caught an enjoyed.

Miss Etta Garbutt, a talented young musician gave a piano solo, after which Rev. P. L. Jull made a few remarks thanking those who had assisted the boys and girls to make the evening such a success, the only person who treated them shabily being the weather man. Mr. Jull thanked especially Mrs. Hull and Mrs. Millage and Messrs. Batten and Summers who had assisted so splendidly in the vocal numbers, Miss Nelson and Mrs. Tanner, who acted as accompanists, and Mesdames Bailey and Porter, who trained the young people for the dramatic numbers.

The latter part of the programme was taken up by the three act comedy, "Daddy" with the following cast of characters:

Mr. Brown, a fond daddy—Mr. Gordon Porter.

Mrs. Brown, a society mamma—Miss Helen Burgess.

Nellie Brown, their debutante daughter—Miss Marion Payne.

Ted Brown, their son, a sporting college boy—Mr. Lemued Pammett.

Aunt Amelia, who took her temperature every four hours—Miss Ivah Hendren.

Dr. Paul, her nephew—Mr. Donald Kidd.

The Butler—Mr. Russel Payne.

The Cook—Miss Mary Tanner.

The story is a simple comedy with no melodramatic touches and with no villain but is well arranged, centering around Mr. Brown's desire that "Daddy" will always have first place with his pretty daughter and he adopts many original schemes to keep away the suitors who throng the place. Mr. Gordon Porter as "Daddy" was admirable, showing unusual dramatic talent and carrying through his part, the heaviest in the play, without a single slip. One recalls his clever impersonation in "She Stoops to Conquer", given three years ago; Miss Burgess, as the socially ambitious modern mamma, and Mr. Lemuel Pammett's clever conception of the part of the college youth who followed the career of the Rink Rats and the Wild Cats with greater zeal than his curriculum were excellent. Miss Payne as the hypochondriac, who took her temlant sweetheart took her part with modesty and grace combined with real talent which scored a real individual success. The part of the hypochondriac, who took her temperature regularly from a thermometer of generous proportions which hung by a chain from her neck, was difficult to sustain but it was admirably taken by Miss Hendren who never overdid it but kept the audience in a gale of laughter. Mr. Donald Kidd, as the young doctor, and Mr. Russell Payne as the butler, and Miss Mary Tanner as the cook, each had a definite idea of their parts, which, while not as lengthy or important as some of the others, were well acted and made a well rounded successful play.

It was the debut of most of the cast and one feels sure, if the expressed opinion of the audience is a guarantee, that they will score even greater successes in future. The evening's entertainment reflected creditably on those who gave time and energy to the rehearsals and to the young people themselves and best of all it was a genuine home product.

The Citizens' Band has concluded its winter season's programme at the rink and is now preparing for the popular outdoor concerts which were inaugurated by so many citizens. The band is now a recognized institution and is a credit to the village.

Saturday night saw a closed rink and the row of lighted windows so familiar to the dwellers on Colborne street and Chippewa avenue was missing. Lakefield men and women, boys and girls had to seek another rendezvous. This was the first "rinkless' Saturday night this year but the hot sun did its work too well and curlers and skaters sought other attraction.

If it freezes again there may be a little more skating but this season has been long and steady and as Sunday ushered in the spring it seems fitting to say good bye to old man winter and winter sports.

Born—To Mr. and Mrs. Garfield Dunford, on Saturday, March 20th, a daughter, Verena Beatrice.

A Brattleboro, Vt., man experimented with sugar cane and grew enough to make two quarts of sugar from the home product.

Mrs. A. McDonald

Throat Trouble

Toronto, Ont.—"For about eight years I was subject to laryngitis, my throat would get very sore and I would lose my voice. I would have a spell of this kind a couple of times a year, especially in the winter when the weather was cold and disagreeable. It would be a couple of months each time before I would fully recover from these spells and get my voice back. I doctored and took medicine with little relief until I began taking Dr. Pierce's Golden Medical Discovery and it has so completely relieved me of this trouble that I scarcely ever have a sore throat or suffer in any way from my former trouble."—Mrs. A. McDonald, 28 McMurrich St.

Golden Medical Discovery is put up in Dr. Pierce's Laboratory in Bridgeburg, Ont., and sold by all druggists in both tablets and liquid. Send Dr. Pierce 10c if you wish a trial pkg.

TELEPHONE SYSTEM GIVES FULL SERVICE

Bethany Patrons of Manvers Board Pleased With 24 Hour System.

BETHANY, March 24.—The patrons of the Manvers Municipal Telephone system are greatly pleased with the service which they have been receiving since the annual meeting. The service is of 24-hour duration and is taken in three shifts by the operators. Miss Clara Reynolds and Miss Myrtle Fallis resigned, so three new operators have been engaged, Miss Mildred Davis and Miss Bertha Fallis taking the daylight hours and Mr. Nelson Whitesides the hours between 11 p.m. and 7 a.m.

News Briefs.

At the recent session of the Municipal Council of Manvers it was decided to abolish the statue labor.

The home-made cooking sale in connection with the W.M.S. of the United Church, which was held on Saturday evening, was not as successful as was at first hoped it might be. About $10 was realized from the sale.

The W.M.S. of the United Church is holding their annual Sunday anniversary service at 7 p.m. on Sunday, March 28. Mrs. Elsie Smith, Field Secretary of the Deaconess Training School, Toronto, will be present to deliver an address. Special music by a choir of ladies is an added feature of the evening. A thank-offering will also be received at this service. It is hoped that a good many will take this opportunity of hearing Mrs. Smith.

Decorators from Toronto have arrived and are busily engaged in decorating the interior of St. Paul's Church for the jubilee festivities to be held some time early this year. It is thought there are only two men living in this village who were in any way engaged in the building of the church fifty years ago.

KIWANIS CONVENTION.

Prominent Men To Address Gathering in Montreal in June.

The tenth annual convention of Kiwanis' International at Montreal June 7-10, will bring together a group of leading officials of the United States and Canada as well as some 6000 Kiwanian delegates and visitors from all parts of the North American continent.

Promises have been received from Hon. Charles Evans Hughes, and Charles M. Schwab taht they will attend the sessions as speakers. Others of prominence who will appear on the programme are: Will B. Hays, president of the Moving Picture Producers and Distributors of America; Sir Frederick Williams-Taylor, Bank of Montreal; C. King Woodbridge, president of the Advertising Clubs of the World; Jules Brazil, the internationally known entertainer, and Roe Fulkerson, journalist and an editorial writer for the Kiwanis Magazine.

DO THIS AFTER SEVERE ILLNESS

How To Speedily Gain Strength and Put On Needed Weight.

Nothing like the wonderful vitalizing vitamines extracted from the livers of the common codfish to help convalescing people to quickly get strong and well—everybody knows that.

So nowadays, medical men who keep up with the times are ordering a tablet containing the vitamines that give to frail folks vigor, strength and weight—a tablet that is known as McCoy's Cod Liver Extract Tablet—and it surely has proved a blessing to thousands of people who have been sapped of their natural strength after any severe illness.

Skinny men and women take them to speedily put on plenty of good healthy solid flesh and for this purpose they are so extremely good that thin men and women often take on 5 pounds or more in 30 days. As a matter of fact your druggist is authorized to return your money if you don't take on 5 pounds in 30 days.

Great for weak, skinny, backward, run-down children, too, and gives them a hearty appetite.

Be sure and ask for McCoy's, the original and genuine Cod Liver Extract Tablets. McDermid and Jury, James Lynch, Bond's Drug Store and druggists everywhere, have a big demand for them, and millions are sold monthly all over North and South America. They are sugar-coated and as easy to take as candy. 60 tablets 60 cents.

MARMORA PERSONALS

MARMORA, March 23.—Mr. Max Mittlesteadt, who has been assisting Mr. D. E. Bell at Marmora C. N. R station for several weeks, has been transferred to like duties at Tweed.

Scarlet fever has visited the home of Mr. and Mrs. Lorne Gray, one of their young sons contracting it.

Word has been received by Mrs Philip Sopha that her mother, Mrs Aaron Tompkins of Niagara Falls N. Y., and formerly of Cordova, is lying seriously ill at her present home

Mrs. R. J. Young returned home from Ottawa on Thursday evening where she was called owing to the death of her father.

WOMEN'S PAGE

SOCIETY

Mr. W. J. Clow left Monday evening for Cobalt where he has accepted a position as superintendent of the Nipissing Central Electric Railway.

* * *

Mr. and Mrs. J. J. Turner last night entertained the Executive Committee and the Committee of Chairmen of Kiwanis Club. Mr. and Mrs. Reginald H. Turner assisted. The guests were: Isaac P. McNabb, Dr. John J. Craig, Joseph Wearing, Joseph John, John A. McKone, W. George Henderson, Art. Moffatt, Harold A. Perry, Rev. J. Douglas Paterson, W. Harry Dickin, Charles D. Cook, John I. Allen, Walter J. Oke, Harry J. Boyle, Carl S. Browne, Dr. E. H. Wood, Dr. G. Raymore Scott, Harry C. Huffman, Charles H. Elliott, Hugh M. Niven and John R. Heron.

* * *

Mrs. Frank Grady has been called to Perth, owing to the death of her mother.

* * *

Miss Jessie Hodgson returned to Toronto yesterday, to resume her tuition in dancing at the Leonidoff-Rogge School of Russian Ballet.

* * *

Mrs. R. Gliddon is spending a few days in Toronto.

HEDDA HOYT TALKS ABOUT THE THINGS THAT INTEREST THE BUSY WOMAN OF 1926.

DRESSING CHEAPLY

By HEDDA HOYT

(Written for the United Press)

NEW YORK, March 24.—(United Press).—Dorothy Gish, motion picture actress, has arrived in New York with a California purchased wardrobe costing only $55. This included a camel's hair sports coat, 2 sweaters, a sports skirt and 2 hats, if the newspaper photographs are correct.

Although the male public may find this something to gloat about at the supper table, the female element will realize that sports clothes alone do not constitute a wardrobe. One must have dinner frocks, afternoon frocks, and party frocks even though one lives a quiet life far away from Hollywood.

We rather resent the publicity given Miss Gish's wardrobe, since every woman knows that sport hats at $5 and sweaters at $5 and sport skirts at $6 are not unusually cheap. One naturally thinks, at least the men folks do, that if a screen actress can dress on $55, a housewife should be able to. No person can have a complete wardrobe for $55, and that's certain.

There are dozens of smartly dressed girls in New York City and in other cities who could doubtless give Miss Gish a run for her money when it comes to dressing cheaply. Compared to Miss Gish's salary their combined salaries wouldn't amount to much. Forty-five dollars would be more than any one of them would spend on a season's sport clothes. One can buy adorable little jumper-frocks of jersey in New York stores for $7 and $8. Even in crepe de chine these cost as low as $10 in many shops. Felt and straw sports hats average around $5, sweaters sell as low at $1.95 in slip-on types.

There are dozens and dozens of hat shops in the heart of the shopping district which sell only $5 bonnets. Also dozens of shoe shops where one can buy $5 shoes. Clothes have never been cheaper, but in spite of this, no one can obtain a complete wardrobe for $55.

ADVICE TO GIRLS

By Annie Laurie

My dear Annie Laurie: I am a young man in my early twenties. I am going with a young girl about my own age. I have no arm. I am at home. I am not rich or not real poor but I haven't enough money to get married. I have went with this girl about two years. We want to get marired but cannot oford it. Please advise me whether to go to start farming as we intend getting married before two years' time. Let me know as soon as possible. I remain your friend,

DJER KISS

DJER KISS: As to whether you should learn a trade or start farming, hadn't you better decide that yourself. I can hardly tell you which you are best fitted for. In any event, if you wish to get married within two years' time, and you are in your early twenties, it might be advisable to get busy at something. As you have gone around with the yuong lady for two years now, and intend taking up two years more of her time, a little energetic action of some sort would appear to be quite in order.

MARRIED.

DEGEN — TERRY.—The marriage of Charles Nelson Degen of this city, and Helen Rose Terry of Tweed, was solemnized by Major Higdon of the Salvation Army, yesterday afternoon, at 3.30, at the home of Mr. John Degen, 90 Gladstone avenue.

ECLIPSE FASHIONS

Exclusive Patterns by Hazel Bayne

Paris Prefers Plaits in Two-piece Frocks

Never have plaits meant more to the mode, nor changed it more completely. They bring back the straightline silhouette — slender, graceful in repose, yet youthful and full of animation in movement. The model shown here displays box-plaits arranged from a deep yoke front and back, and are repeated in the skirt. The collar is versatile, and may be buttoned up to the neck or worn turned down. The long sleeves are gathered into cuffs fastening at the wrists. The overblouse, No. 1272, is in sizes 34, 36, 38, 40 and 42 inches bust. Size 36 bust requires 2¾ yards 36-inch material. The skirt, No. 1266, is joined to a camisole top, and is in sizes 34, 36, 38, 40 and 42 inches bust. Size 36 bust requires 1¾ yards 36-inch material, with ⅞ yard lining for camisole top. Price 20 cents, each pattern.

The garments illustrated in our new Fashion Book are advance styles for the home dressmaker, and the woman or girl who desires to wear garments dependable for taste, simplicity and economy will find her desires fulfilled in our patterns. Price of the book 10 cents the copy.

Pattern Purchase Coupon

Address Fashion Department, Evening Examiner

No. ..... Street .....

Name .....

Pattern Number ..... Size .....

Town .....

Province .....

Amount Enclosed .....

Price 20 cents each—coin preferred

SECRETS OF CHARM

Don't you often see attractive looking women who seem to make the best of every ounce of good looks they possess?

Of course, the taste she uses in choosing her clothes has a lot to do with it. This is a study within itself, but just now I am thinking more of natural possessions than of acquired ones.

So I beg of you, dear reader, use care and taste in the way you do your hair. If you have a style of hair dressing which you have followed for a long time you may discover that newer modes have come along which you could adopt with rare success.

Of course, the women who understands best the secrets of dressing to type often changes her mode of coiffure. She may do it one way for daytime frocks and to wear with hats and an entirely different way for evening.

This plan of adaptability sapplie to the bobbed coiffure, too. Hair can be bobbed in so many different ways at the present time that it behooves lal of those with short hair to think well before they choose a permanent type of bob. Of course, the most favored method is to have your hair bobbed by an artist who will have a number of bobbed transformations at your disposal. You can try on various ones of these and know exactly how your hair will look cut in a certain fashion before you cut it.

I, for one, am thankful that the very severet type of straight bob is no longer a the height of the mode. Clever women realize now the everlasting charm of a few fluffs here and there and they comb their hair accordingly. The same principle is applied to the new, loosely waved marcel, which I think is far preferable to the old tight wave, which looked as if it were turned out by machinery. The beauty of today must show a certain amount of careless grace.

READ THE WANT ADS.

HER OWN WAY

A GIRL of TODAY

A MAN'S PROTECTION.

"Voice cultivated!" I said stupidly to Jerry Hathaway. "I didn't know that Mamie Riley could sing!"

"Yes. She has an exquisite voice and her one ambition used to be to sing in opera. I met her some years ago when that ambition seemed in a fair way to be realized. But all at once something seemed to go wrong and the next time I saw her she was at the Beaux Arts checking hats. I tried to get some explanation out of her but she will say nothing about it."

"I didn't know that Mamie could sing," I repeated. "I never heard her sing a note."

Even as I made that remark I remembered that one evening I had heard Mamie begin to sing. Then all at once Mrs. Riley had said in her querulous, rasping way:

"For heaven's sake, Mamie, don't begin that caterwauling again. Remember what it almost got you into, and you a decent, respectable girl."

Mamie shut up immediately but she did not give any explanation of "what might have happened to her," and in my own somewhat hectic career I'd really forgotten it until now.

After Jerry Hathaway had gone, I looked across the table at Jimmy.

"What do you mean," I asked, "by saying that you wouldn't like me in your office."

Jimmy became perfectly misera le immediately.

"You must know, dear girl," he said. "I couldn't work with you there. In less than a week everyone would know that I loved you and then the office would become a hotbed of gossip. I would always be trying to make your way easier, Judy.

"Oh, I thought of giving you a job immediately on leaving the restaurant, but when sober second thought came I knew it would be impossible. I knew it would be only a question of a few days until your place there would be made as uncomfortable as at the restaurant. You understand, don't you, Judy. Why, dear, if it were just you and I in the office I would be only too happy to have you there."

"Yes," I answered, relieved at his explanation. But, all the same, I wish he had given me the chance to refuse. I wish he'd given me the chance to say that we were too good friends to work together. As it was he left me no alternative except to say that I thoroughly understood, that his decision not to give me a place in his office came from his desire to protect me.

There it was! I had again run up against that age-old desire of man to protect some woman. And I knew that until I could stand upon my own feet and not welcome the protection of anyone, I would never be the independent woman I wanted to be.

(Copyright, 1926, NEA Service, In

Tomorrow: A Man's Kiss or His Love.

Menus for the Family

(B Sister Mary.)

Breakfast—Stewed figs with orange, cereal, thin cream, waffles, maple syrup, milk, coffee.

Luncheon — Onion souffle, brown bread and butter sandwiches, sliced oranges, sponge drops, milk, tea.

Dinner—Cream of spinach, soup, casserole of vegatables, jellied tomato salad, whole wheat bread, custard souffle, milk, coffee.

This day's menu contains no meat but is well balanced and nourishing. Even fish does not appear, so the protein is furnished by the eggs used in the luncheon souffle and the dinner dessert.

It's well worth keeping in mind the fact that eggs are a "concentrated food" and must be accompanied by plenty of vegetables and breads made of coarse flours.

Onion Souffle.

Six onions, 3 tablespoons butter, 1 1-2 cups soft bread crumbs, 1-3 cup water in which onions were cooked, 1-3 cup milk, 3 eggs, salt, paprika.

Cook onions in boiling water to cover until soft. Do not cover sauce pan in which onions are cooked. Drain, reserving 1-3 cup of liquid and rub onions through a sieve. There should be 1 1-3 cups onion puree. Melt butter, add bread crumbs and liquid and cook until smooth. Beat yolks of eggs until thick and lemon colored. Add onion pulp to cooked mixture, season with salt and paprika and bring to the boiling point. Remove from the fire and stir in yolks of eggs. Beat whites of eggs until stiff and dry and fold into mixture. Turn into a buttered baking dish and bake 30 minutes in a moderate oven. Serve at once or the souffle will fall.

(Copyright, 1926, NEA Service, Inc.)

NEW HOME PORT.

Five Cunarders To Sail From London in Future.

LONDON, March 24 (Canadian Press).—The Daily Express says it understands the Cunard line is to abandon Liverpool as home port for five liners in favor of London. The vessels concerned are Alaunia, Carmania, Caronia, Lancastria, and Tuscania.

BLACKHEADS

Get two ounces of peroxine powder from your druggist. Sprinkle on a hot, wet cloth and rub the face briskly. Every blackhead will be dissolved. The one safe, sure and simple way to remove blackheads.

Feminine Foibles -:- By Annette Bradshaw

The Anklet Has a New Cousin!

Mary, what stunning necklets! I thought my anklet was the newest wrinkle, but I see now I am behind the times. Just wait until I tell George that I must get three gold rings to snap about my neck! I simply must have them!"

The Woman's Day

Written by a Woman for Women.

Touching brightly on woman's every major interest in life from books and babies to politics and psycho analysis.

(By Allene Sumner)

WELL, OF ALL THINGS!

"Susie was just born tired, I guess!" Many a mother, peevish because Susie's girlish legs lag when it comes to dish-washing and sweeping, are making true scientific observation, it seems. But science calls this "born tired" feeling by the more ponderous name of "asthenics."

The average family of the Princeton alumnus is 1.48 child. And will probably continue to be so as long as hospitals bring pauper babies into the world for nothing and demand almost a year's salary for the same job from a man who owns even a $4,000 home.

When a London zoo procured a sacred white elephant from Burma it promised that the graceful creature should not be profaned by stunt tricks, such as school kids sliding down its trunk or riding on its shoulder blades.

Three New York women profess themselves "delighted" with the new Sonora, Mexico, while-you-wait divorce system. They boast that they "got theris" within less than a week.

LIMELIGHT WOMEN.

How human this current fad for intimate picture stories of kings and queens, emperors and empresses, counts and countesses, makes them!

We especially like the new picture of the awesome Queen Victoria, who is shown only in her role of "Grand Mama" by her granddaughter Queen Marie of Rumania. Here's a sample quote showing the feared Victoria in only the grandmother-of-the-cookie-crock role:

"There we were in grand-mama's big funny room! We would crawl about between the furniture and from time to time Grand-Mama's high-pitched little voice would call out to us not to tease the bullfinch who throned it in his shining cage in the corner."

Princess Juliana, only daughter of Queen Wilhelmina of Holland, is studying international and constitutional law. Juliana has probably taken the advice of the beauty diagnosticians who think that her best bet lies in cultivating beauty of the mind and soul.

CLOTHESIES.

The girls who "just must wear something different" may like the new "musical dresses." Deep borders of a musical scale pattern with sharps and flats playing tag over the scale appear on some of the new silks.

They keep right on talking about "the kinetic skirt," the skirt that never stays still but is alive with the energy of ripples and flares and all the things that make movements in a skirt like waves stirred by a gentle breeze.

LENTEN DISHES.

Scalloped codfish can make you forget the tantalizing aroma of beefsteak smothered in onions. Take 2 cups dried salt codfish, 3 tablespoons butter, 6 tablespoons flour, 2 cups milk, 1-8 teaspoon pepper, 1 cup dried bread crumbs, and 2-3 cup grated cheese.

Pour boiling water over codfish and bring to boiling point. Drain and add to the melted butter mixed with the flour and pepper and the milk, all stirred constantly and brought to the boiling point. Put layer of fish in greased casserole, layer of bread crumbs, layer of cheese. Repeat. Cover top with bread crumbs dotted with butter. Bake 20 minutes.

THE BOOK.

If you want to know a little more about the machinery inside the pate of the modern girl, grab "Other People's Daughters," by Eleanor Wambridge. There are 17 of these "city slicker girls." Here's a sample quote quite atune with these ways and days:

"Never shall I forget the scorn with which one girl answe ed me when I asked of a certain dull couple of our acquaintance: 'What in the world do they talk about?' 'Talk,' snorted she. 'They don't talk. They hug!'"

FASHION EXPERT

Mlle. Marcelline D'Alroy, French fashion expert, now in Canada, who claims that her gospel of beauty and loveliness will lower the American divorce rate. 'Criminal" is her description for the wearing of white stockings with black shoes.

SOME NEW MODELS

A small trio of spring millinery models introduced at the Paris openings are shown above. They indicate the popularity of ribbon as the leading hat material for spring. All decorations are conspicuous by their absence. As the season advances lower trimmings are expected to gain popularity.

ELECTRIC FREIGHT LINE IS PROPOSED

Instead of New York or St. Lawrence Canal To Sea.

WASHINGTON, March 24 (Canadian Press).—The feasibility of a great electric railroad freight line from Erie, Pa., to New York Bay as an outlet to the sea for Great Lakes traffic in place of the proposed St. Lawrence or New York State Canal, would be inquired into under a resolution introduced by Senator Frazier, Republican, North Dakota.

For a good crop of red clover seed, plenty of bumblebees are necessary.

Advise Women

to discard old hygienic methods and retain freshness every day

LARGELY on medical advice, women are abandoning the old-time "sanitary-pad" for a new way that supplants uncertainty with positive protection.

Sheer frocks and ill-timed social engagements no longer remain as worries. Lost days are fewer, and health better.

It is called "KOTEX." Ends the insecurity of the old time sanitary pad. Five times as absorbent! And *deodorizes*—ends ALL fear of offending.

As easily disposed of as a piece of tissue. No laundry. No embarrassment.

You get it at any drug or department store simply by saying "KOTEX." You ask for it without hesitancy.

Costs only a few cents. 8 in 10 better class women employ it. Proves the folly of old ways.

KOTEX

No laundry—discard like tissue

A Fashion Model's Diary

By Grace Thorncliffe

SHE DESCRIBES A STUNNING UNDERSLIP.

The manikins at Madame's have been showing a renewed burst of interest late ly in creating smart underthings for Spring.

"It is so much easier to sew on delicate underthings than on frocks," Pam commented, as she sat stitching.

"Underthings do make attractive work to pick up ant ay odd moment," I commented.

"Now, when I'm making a dress," Pam went on to explain, "I simply get into a frenzy to finish it. The minute I see how attractive it's going to be, I just can't wait to get it on."

I feel the same way as Pam, for I get tired making a dress unless the job is a short one, while I never tire of pretty underthings.

From these remarks our conversation drifted to the sewing in hand, and of course I had to see what Pam was making.

"It's a slip," Pam informed me, holding up a bit of white crepe, with trailing ends of cream lace.

"How pretty!" was my comment, for delicate underthings never fail to appeal to me.

"I'm making it with a few gathers at the sides, and I'm appliqueing little cut-out flowers of the crepe in the front at top and bottom," Pam explained, showing me how the flowers were placed, half against the lace, and half over the crepe.

"Do you like slips better than petticoats with a band or eleastic about the waistline?" I asked. I was anxious to know, for I can never quite decide which is best.

"Well, I like both," Pam answered. "That is I love a prettyslip beneath a thin frock, for I hate to have any line at the waist evident through the thin dress."

"But you like petticoats if the dress is not thin?" I asked.

"Of course, with a very heavy dress I don't wear a petticoat," Pam answered. "But I always like to have a dainty petticoat at hand, for some frocks need one, and I never like to have any surplus of clothing on in the form of underbodice unless I really need it."

So saying, I took up some batiste step-ins I was making for myself.

This Charming Slip is of White Crepe Trimmed with Cream Lace.

HOME-MAKING HELPS

THE BEAUTY OF NEW CRETONNES.

Charming new cretonnes redeem the promise that this is to be a colorful season. Lovelier than ever are the new things that France and England have sent us, and those of our own make are not justified in taking second place. The rather recent fad of having draperies and slip covers match make it an easier matter for the home decorator.

Stripes are not in evidence. Where they do come there is usually a black, white or colored stripe two or three inches wide and contrasting stripe, with single flowers or wee baskets of flowers scattered down its length. Or there is a narrow color stripe with a broad white or cream-colored stripe.

Mostly there are standard colored backgrounds with huge bouquets of gaily-colored flowera or old-fashioned baskets of flowers spaced over the surface. One having a black ground with white baskets filled with all the Spring flowers is charming.

Then there is an oddly mottled shaded brown background with a Chinese design of a temple pagoda, tall vase of flowers and lower incense jars in soft, subdued coloring that is most attractive. This will be admired for those who are looking for library or dining-room cretonnes.

A favorite pattern is that in which a large bird of gorgeous plumage sits among the trees preening his feathers, struts among shrubs or is delicately poised full spread ready to fly. A bit of garden, sky and distance effects make the pattern resemble a painting more than just an ordinary material.

Printed India cottons have a great charm for many shoppers and they may be used for draperies, by a careful fitting of the borders, as well as for slip covers. For the latter use the borders are often used in the boxing needed on the heavily upholstered pieces. Table covers of various sizes or spreads come in the prints and in three groups of coloring, browns and blue, blues and yellows, reds and browns. Of course, the "everlasting" palm leaf pattern is strongly in evidence. But wandering among the cretonnes is like traversing a well-kept garden and makes buying very easy.

Money lost through theft of unregistered war savings stamps can not be recovered in the courts in suits against the United States.

OBITUARY.

WALTER McCUTCHEON

STIRLING, March 22.—The funeral of Walter McCutcheon, who passed away in Weston Sanitarium on Monday afternoon, where he had been a patient since early in January, took place Thursday afternoon in St. Paul's United Church. The pastor Rev. C. W. Barret conducting the service, in the presence of a large congregation. Interment was in Stirling cemetery. The sympathy of the entire community goes to the bereaved family, as the deceased was the eldest son and only 25 years of age. Besides his parents, he leaves a brother and two sisters to mourn the passing of a fine young man who was a faithful member and worker in the Epworth League and Sunday School until afflicted with ill health about two years ago.

PEMBER'S

The house with the unrivalled reputation for quality hair goods.

FREE DEMONSTRATION AND DISPLAY

At Empress Hotel, Peterborough, Tuesday, March 30th.

See Dorenwend's Patent Structure with the new sight proof parting.

Telephone Mr. Knight at the hotel for appointment.

THE W. T. PEMBER STORES, LIMITED,

129 Yonge St., Toronto.

2d-24-27-1055.

ADVENTURES of the TWINS

by OLIVE ROBERTS BARTON

NUMBER NINETEEN—BLACKIE THE PONY.

Nancy and Nick and the March Hare left Rubadub scrubbing up Flop Field Mouse and his friend, the little Gray Mole, and started off to hunt up some more people to be spring-cleaned.

Almost the first person they saw was Blackie, the shaggy pony.

"Help! Help!" Blackie was whinnying. "Help! My tail's caught in the barb-wire fence and I can't move. Help!"

"For goodness sake, Blackie!" said the March Hare. "You make more noise than two pigs under a gate. Your tail wouldn't hurt you if you didn't keep pulling at it. Stand still and these children will soon get you untangled."

"Oh, thank you," said Blackie, pawing the ground. "But it's most inconvenient getting caught like this, just as I was about to nibble that bunch of lovely new sweet clover there. It's only a few inches beyond my nose and it smells like peaches and cream."

Nancy and Nick soon untangled Blackie's long tail and the pony took a few steps toward the patch of sweet clover.

"Where's that clover now?" he whinnied more loudly than ever. "This old mane of mine hangs right in my eyes the minute I put my head down, the March wind blows it forty ways at once."

"My goodness, but you're in a cross humor today, Blackie!" said the March Hare. "What's wrong?"

Blackie shook his mane out of his eyes. "Nothing, except that this silly old mane and tail of mine are always getting me into trouble. I hate them," he said. "I wish I could get them bobbed."

"Oh, ho! You do, do you?" laughed the March Hare. "Well, I'd say you needed a good bobbing all over. You look like a plush coat that forgot to stop growing."

"I know. I'm perfectly ashamed of myself," said Blackie with a toss of his head. "But I heard Farmer Greenway say last winter that he wouldn't clip me, because the barn wasn't very warm and my hair could grow as long as it liked."

"Well, I guess it liked to grow pretty long," laughed Nancy. "You do look awfully funny, Blackie. You'd better let us take you to Rubadub, the fairyman of Scrub-Up Land. He'll fix you."

"Oh, will he," whinnied Blackie delightfully.

"Yes, sir! He will," said Nick.

"Then hop right on my back, all three of you," whinnied Blackie start at once."

So they all hopped on and pretty soon there they were, right in front of Rubadub's house in Scrub-Up Land.

"You don't want your mane and tail bobbed, surely," protested Rubadub when Blackie told him all the things he wanted done.

"Why not?" asked Blackie. "It's my mane and my tail to do as I please with, isn't it? I mean, aren't they?"

"But the flies! They'll soon be coming," warned Mister Rubadub. 'Then how will you switch them off?"

"I'll bite them if they bite me," said Blackie. "Just go right ahead."

What could poor Mister Rubadub do but obey?

There isn't much room left to tell it all, but there's enough to tell you that when the flies came they nearly drove poor Blackie crazy as he had no tail to switch them off with. And once a bee stung him.

By fall his tail had almost, but not quite, grown in again.

But the most interesting thing of all is that Farmer Greenway never found out who did it.

(To be continued.)

(Copyright, 1926, NEA Service, Inc.)

THREE-MINUTE JOURNEYS

—Temple Manning

WHERE THE BRIDEGROOM RECEIVES WEDDING GIFTS.

In China it is not the bride alone who tells her eager suitor the day when the great event is to take place. She must consult with the soothsayers before she decides the day on which she is to be married. For none but the foolhardy would be married save on a day when the stars forecast good luck.

And when the soothsayers have decided on the day the invitations and the announcement of the wedding are sent out promptly to call the friends. The invitations are written in gilt letters on a square af red cardboard and are inclosed in an envelope of the same brilliant hue.

And when the honored friends receive their invitations they promptly begin to collect their store of treasures as gifts to the bride. Old and cherished silver, costly silks, rare gems, jeweled flowers and precious heirlooms are made ready for her.

It is quite right and proper, according to our lights, that the bride should be the recipient of all gifts. Very rarely is the Western groom considered in the matter of wedding presents. But in China the groom as well as the bride is remembered, and in unique fashion.

He receives a gift from each and every one of the relatives and friends, and all of these gifts are identical.

The groom's gift is a red satin scroll six feet long and four feet wide. In the centre of the scroll, in gilt letters, are the words "double happiness." And if the groom is well known and has a large family he may have

His Friends Bring Scrolls.

several hundred of these scrolls.

As soon as the scrolls are received they are hung upon the wall. The furniture is also draped in red satin. When the bride enters in the wedding procession she is preceded by a brilliant red candle. Altogether the scene is most vivid and bright.

The guests in the gay holiday attire add to the festivities of the scene. There is a gayety of color that would fairly dazzle Western eyes. And the music adds to the charm of the festivities, as the wedding guests congratulate the fortunate pair who are entering the state of matrimony.

(Copyright, 1926, by Newspaper Feature Service, Inc.)

THE EXAMINER CROSSWORD PUZZLE

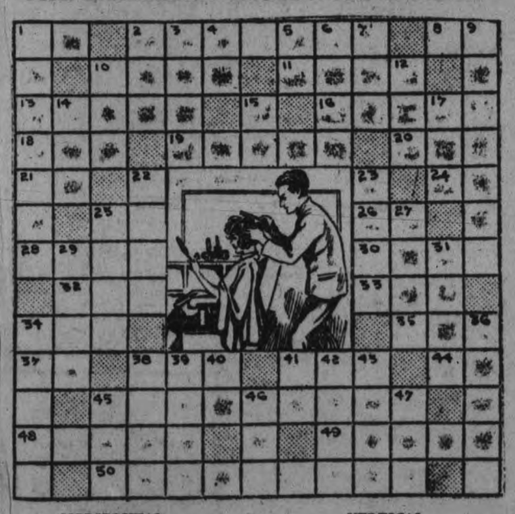

HORIZONTAL.

1. Masculine pronoun.
2. Those who earn a living by cutting hair.
8. Standard type measure.
10. Fury.
11. Burden.
13. Icon.
15. Those who color hair.
17. To decay.
18. To remove hair from face by means of a razor.
20. Existed.
21. Company (abbrev.).
24. Mother.
25. Therefore.
26. Minor note.
28. Vault.
30. Unemployed.
32. Yellow matter from a sore.
33. Pastry.
34. To sink as a bed spring.
35. Marble used as a shooter.
37. Morindin dye.
38. A kind of rolled tea.
41. Globe.
44. To accomplish.
45. Washed as hair.
48. Pattern.
49. Common laborers in Mexico.
50. Act of giving hair and scalp special massage and tonic.

VERTICAL.

1. Act of snipping hair.
2. Sac.
3. Eons.
4. Second note in scale.
5. Deity.
6. Driven.
7. To mention.
9. A method of kneading the face to preserve youthful texture.
10. Rodent.
12. Drops of moisture found on grass mornings.
14. The lowing of a cow.
15. Dad.
17. Battering machine.
22. Women's haircuts.
23. To cut hair closely from back of the neck.
25. Suave.
27. Entrance.
29. Delicately colored jewel.
31. To guide.
34. Possessing flavor.
36. Opposite of best
39. Robust.
40. Part of verb to be.
41. Yellow Hawaiian bird.
42. Strong cord.
43. Subsisted (p. p.).
45. To place.
46. To tap lightly as the face when massaging.
47. Period.

GOOD NIGHT STORIES

By Blanche Silver

BOBBY MAKES A STRANGE DISCOVERY.

Bobby sat on the sands and gazed at the blue waters of the bay. "My, what a dull life it must be to the little folks who have to spend their lives under the water all the time" he mused to himself.

"Don't be too sure about that!" chuckled a merry voice, and Happy Giggles, the elfin from Makebelieve Land, hopped down on the sands beside Bobby. "But don't feel sorry for the wee folks that live under the water. They have a wonderful world. It's filled with as many beautiful flowers, trees and gay-colored birds as you earth folks have. Would you like to see it?"

This just suited Bobby, and he jumped up, caught hold of the wee elfin's hand and before he had time to think twice he was riding a big wave out into the sea.

"Now, don't sneeze. Just shut your eyes for one second and we'll be down at the bottom," laughed Happy Giggles.

Bobby did as he was told, and when Happy Giggles called to him to open his eyes he opened them on a strange sight.

It was indeed a wonderful country of hills and plains, lofty mountains, deep valleys of rocks and caves. The meadows were covered with strange animal flowers of gay colors. Corals and seaweeds taller than the tallest

"They are sea squirts."

trees Bobby had ever seen waved over his head.

"What in the world are these funny-looking things!" Dicky laughed, pointing to a heavy stem that held up three queer-looking gourdlike things. "They look like jack-o-lanterns, don't they."

"Sure they do," replied Happy Giggles. "But they're not. They are sea squirts. They are the birds of the water world."

The sea above Bobby was just alive with graceful fish swimming around among the grass tops. Some were blue, some yellow and some flashed a wonderful scarlet as the light touched their shiny scales. Every color that Bobby had ever seen in the bird world he found in these fish in the water world.

Little sea horses swam around the beautiful coral castles, and Bobby had to agree with Happy Giggles that the water world held beauties he had never dreamed of before.

Bobby had a wonderful time, and when Happy Giggles said it was time to go home he was sorry, for he had found the water world as full of lovely things as his own land and he hated to leave it.

(Copyright, 1926, by Newspaper Feature Service, Inc.)

Tomorrow's HOROSCOPE

By Genevieve Kemble

THURSDAY, MARCH 25.

A generally adverse chain of planetary influences hold sway on this day both by lunar and mutual direction. Under the circumstances it is advised that the activities be confined to lines of least resistance, deferring all that may safely be postponed until a more propitious time. This applies to all personal endeavors as well as to business and employment. It might be hazardous to entertain new projects or speculations.

Those whose birthday it is may have a year in which it will be difficult to accomplish much; as there are many omens of setback and delay. New ventures should be postponed, the health should be protected and the personal affairs carefully manipulated. The finances should be conserved. A child born on this day should be given an education to equip it for fortitude and for overcoming difficult situations. It may have to forge its way through many obstacles and trying places in life.

SOME OTHER TIME.

All kiddin' aside, this is one of those days when a man can't get down to his work. The sun's shinin' bright and I'm lost in its rays, and I feel that I'd much rather shirk.

I might write a verse about fashions and such, 'er I might frame a poem on spring. I well can imagine that just the right touch could make it a sweet little thing.

There isn't a law against serious thought, and I might turn a rhyme to advice. But that's not the spirit in which I am caught, so the verse wouldn't turn out so nice.

No doubt there are millions of hunches, at hand, that really would fit into rhyme, but surely, by this time, you'll all understand, I'll write them—at some other time.

It's queer how a fellow can knock letters out, and write without batting an eye. I'll bet you don't know what this verse is about. That's nuthin', folks—neither do I.

Lowest in Runs.

Cincinnati Reds only scored 690 runs last season. They were the lowest in the National League in that respect. But the Reds had the best defensive team, allowing but 643 counters in 153 tilts.

ADVERTISE IN THE EXAMINER

YOUR HEALTH

By ROYAL S. COPELAND, M.D.,
Former Commissioner of Health, New York City.

About the time I think I have written on every conceivable medical subject, along comes a letter begging for an article on some ailment which I may have discussed a dozen times. But, of course, medicine is progressing all the time. What I spoke about last as a mystery, may be cleared up this year, or next year.

We used to have a good laugh at my house over a reply made by one of our doctor friends. Our boy was sick and this able and generous friend advised a certain line of treatment. "Why," exclaimed the mother, "you told me just the opposite of that last week!" "Madame," said the doctor, "medicine treads with gigantic strides. We have progressed since then!"

I am happy that this is true. It gives us the hope that cancer, heart disease, Bright's disease and tuberculosis may be wiped out in time. Indeed, great progress is being made in these ailments and some day they will be conquered.

Yesterday one of the readers of these daily articles wrote me, asking for a statement regarding our habit of "eternally rushing."

My! Don't I wish I could say something to destroy this habit! To do that would be to save the world a tremendous percentage of its suffering.

Can it be that the automobile has had something to do with the habit of our going at lightning speed. Nobody seems willing to cultivate leisurely lives. We go along as if we were late for a train.

"Haste makes waste," is an old adage we have quite forgotten. We have all sorts of accidents in consequence of our hurry.

Surgeons who rush their work and by brilliant strokes impress their onlookers are not always safe operators. I hasten to add that puttering and fussing, the opposite qualities, are not conclusive proof of skill. But the surgeon who goes ahead no faster than his field is clear and the exactness of his movements can be certain, is the safe surgeon. It never pays to rush.

The tendency to rush things is frequently the result of a sort of chronic brain storm. You get into a perfect stew, your brain is in a whirl, you are in a fever of impatience. You can't get your collar over the button. Your tie won't fall into place. You can't get the hooks of your dress fastened.

You were cross and flustered before, but the results of your impatience make you worse. In consequence, your heart beats furiously and your blood pressure mounts.

The wonder to me is that more persons do not die of apoplexy. It is a tribute to the master workmanship of Nature that the blood vessels resist the demands made under such circumstances.

Heart disease is on the increase and, in my opinion, one of the reasons for it is the pernicious rushing habit. Hurry, hurry, hurry—no wonder the heart, ever under the lash, breaks down under the strain.

This bad habit is a foolish one. It is like a man hurrying as fast as he can so his one pail of paint will finish the job! Of course, nothing is gained by haste. More than likely the painter will stumble and spill his supply and certainly the job will be poorly done, even if the paint holds out.

If you would have good health, sanity of thought, foresight, contentment of mind, and long life, you will give up the rushing habit. By settling down to a temperate pace you will increase your effectiveness in everything.

E.E.H.—Q: My little girl of 19 months of age has a very weak ankle and cannot walk straight on it. What would you advise?

A: She should have a suitable shoe or brace fitted to her particular need. See your doctor and he will advise you.

MRS. G.M.D.—Q: What would you advise for a twitching eye? 2, What should a girl of 16, 5 ft. 3 in. tall, weigh?

A: Probably due to a nervous condition. Have your eyes examined. You may need glasses. 2, She should weigh about 115 pounds.

(Copyright, 1926, by Newspaper Feature Service, Inc.)

CONTINUE TRIAL OF HULL WOMAN

Children of Accused Tell of Father Beating Mother.

DRANK PARIS GREEN.

OTTAWA, March 24 (Canadian Press)—The trial of Dora Navion Pacquette, charged with the murder of her common law husband, William Henri Martel, who died of paris green poisoning shortly after he had been admitted to hospital the first week of September, is being continued today in Hull Criminal Assizes and will probably last most of the week. The feature of the trial so far has been the pathetic evidence of two of the children of the accused, the eldest, Dorothy Martel, who is eleven years old, and her nine year old brother Henry.

The evidence of the two children was contradictory to a considerable extent. Both told that their father had beaten their mother on several occasions and on the morning when the tragedy was enacted he had thrown her against the gas stove in their home in Hull and hurled blocks of wood at her. Afterwards he went out to feed his horse and later returned to drink the liquid which proved to be water and paris green.

GOVERNMENT TAKES UP LIQUOR BUSINESS

Turkey To Control Manufacture and Sale—Revenue For Arms.

CONSTANTINOPLE, March 24 (Canadian Press). — The Turkish Government has decided to take over, on June 1st, the alcoholic drink business of the country. It will manufacture douzico, the national drink, which resembles aniseed cordial, and also light wines and beers and regulate the importation of alcoholic beverages.

Five per cent. of the liquor revenue will be devoted to aviation, the army, and the navy.

Our native land charms us with inexpressible sweetness and never allows us to forget that we belong to it. —Ovid.

One of the newest treatments of the twin flower ornament, as featured by Jenny, is to place it at the shoulder with one flower facing forward, the other back.

Lodge Solves Problem Of Radio Oscillators

LONDON, March 24 (Canadian Press). — The Evening Standard says that after 3 years of research, Sir Oliver Lodge, eminent scientist, has solved the problem of the wireless 'howler' or oscillator, which has baffled experts throughout the world. Briefly, the paper says, the discovery will ensure perfect reception without aerial tuning, thus avoiding the use of reaction "regeneration." It will not add to the cost of new sets but will mean the alteration of existing receivers.

LARGER PROFITS MADE BY C.G.E.

Net Profits Leave Large Surplus After Paying Dividends.

REPORT PRESENTED.

TORONTO, March 24 (Canadian Press).—Reflecting progress in the Canadian electrical industry, the annual report of the Canadian General Electric Company was issued at the annual meeting of the company here today. Net profits are $933,751, compared with $578,473 in 1924, an increase of $355,277, while dividend payments amount to $533,541, leaving surplus profits of $380,209 over dividend requirements, compared with surplus profits of $66,246 in 1924. Out of this surplus the company has written the entire amount of the premium paid in retiring five million dollars of debentures, amounting to $375 000. Larger earnings derived from small production is the result of improved manufacturing facilities, methods and engineering, the report states. The reduced output was principally in mechanical equipment, while the sale of electrical apparatus, merchandise and lamps was well maintained.

ASK FOR ABOLITION OF BONUS SYSTEM

Railway Shopmen of Canadian Lines Ask For Change.

MONTREAL, March 24 (Canadian Press).—Rail shopmen on the Canadian lines in convention here yesterday went on record in favor of the abolition of the bonus contract system. The system is one under which a certain section of the shop crafts gets a bonus on increased output.

ABROGATING TREATY.

Australia and South Africa To Make New Treaty.

MELBOURNE, Australia, Mar. 24 (Canadian Press).—Hon. H. E. Pratten, federal minister of trade and customs, announced in the House of Representatives today that the Government intended shortly to abrogate the commercial treaty between Australia and South Africa, prior to negotiating a new reciprocal treaty.

LEADING LAW SUIT.

Countess of Suffolk, who is leading the law suit in Chicago to have her brother, Joseph Leiter, ousted from the management of the Leiter estate. She alleges mismanagement.

FAILURE TO PAY CUSTOMS DUTY

Customs Committee Inquires Into Shipment of Yorkshire Coal.

BROKER TESTIFIES.

OTTAWA, March 24. Canadian Press. — The cargo of Yorkshire coal, which first entered Canada as duty free anthracite, and the part that Giroux, father and son, played in the transaction, again held the attention of the customs enquiry committee this morning.

A. E. Giroux, chief of the customs examiners, and father of Antonio Giroux, customs broker, who testified yesterday, occupied the witness chair throughout the sitting.

From him R. L. Calder, K.C., and Hon. H. H. Stevens endeavored to ascertain how it was that the son's failure to pay $2600 duty on a cargo of coal remained undiscovered for over a year.

Mr. Giroux said that when he discovered that his son had not paid the duty on coal he instructed him to do so.

"You did not do so before you were caught," interjected Hon. H. H. Stevens.

"I was not caught—I was never caught personally," was the retort of the witness.

Mr. Stevens informed the committee that the fact was that restitution of $2600 had been made only after consignees of coal had been "telephoning daily in vain for their entry number in order taht they could present a claim for shortage."

MALE VOICE CHOIR TICKETS ON SALE

Subscribers' Tickets Are Being Exchanged For Seat Coupons.

The lobby of the Grand Opera House presented a very busy spectacle this morning when the plan opened at 10 o'clock for the exchange of subscribers' tickets for reserved seat coupons, in connection with The Peterboro Male Voice Choir Concert on Friday night, and the members of the organization will no doubt be greeted with a capacity house when the curtain goes up. The concert will start promptly at 8.15 p.m. and the management would appreciate everyone being in their seats by this time, so that no interruptions may occur during the rendering of any of the selections.

MARMORA BOOSTER CLUB CASTS UP ACCOMPLISHMENTS OF YEAR

J. P. Marrin Elected President at Third Annual Meeting on Monday.

BALANCE OF $67.

MARMORA, March 24. — The third annual meeting of the Marmora Booster Club was held in the Council Chambers on Monday evening, the retiring president, Dr. H. Crawford, being in the chair. Following reading of minutes of last annual meeting, the report of the secretary-treasurer was presented by Mr. J. P. Marrin. Main points were brought out of the club's finances. Receipts for the year amounted to $1,598.30, and disbursements realizing $1,531.28, a balance was struck of $67.02. It was pointed out that $500 has to be paid on the park yet before it is free of debt.

There is also the contemplated expenditure on fifty or sixty road signs which will be posted up as roads become good again. Election of officers was next proceeded with. In vain was the president entreated to accept re-election. The new officers will be: President, J. P. Marrin; 1st Vice-President, W. F. Bowen; 2nd Vice-President, W. R. Linn; Secretary, H. W. Sabine; Treasurer, C. W. Gladney; Board of Directors: F. N. Marettt, T. E. Potts, Dr. Thomson, M. E. Grant and F. S. Pearce.

The announcement was then made that the incorporation of the Club was the matter of a few weeks, when a charter would be granted it.

Re-stocking Lakes.

Another interesting announcement was to the effect that 100,000 bass fry and 500,000 pickerel fry would be placed in Crowe Lake, North and South Twin Sister Lakes and Burnt Lake this year. Considerable discussion on game fish followed, introduced by Mr. F. S. Pearce. As an outcome, it was moved by Dr. H. Crawford and seconded by Mr. D. E. Bell, that a representative from the Department of Fisheries, Ottawa, or a speaker from Toronto University be secured to give a lecture concerning haunts and habits of game fish. The new president next enquired if there had been any adverse criticism of last summer's military camp held in the town.

No complaint having been heard, a motion was passed, whereby the Hastings and Prince Edward Regiment will be invited by letter and personal interview to hold their camp in Marmora again this year.

Approve Town Band.

The project of a town band next came up for consideration, receiving the commendation of all members present.

The final item of business dealing with a prospective minstrel show was referred to the Executive Committee.

Smallpox Outbreak.

Owing to an outbreak of smallpox in the village, all unvaccinated children are ordered by the Board of Health to be vaccinated before March 29.

Mr. D. E. Bell attended the Varsity-Gunners game at Ottawa on Saturday.

The funeral of the late Robert Cole on Monday afternoon was attended by a large number of relatives and friends.

Local sugar bushes were the scene of activities on Monday. Messrs. George Bedore, James Murray and Leo Doyle were amongst the first to tap.

Seeking, Not Giving News G. P. Graham Says in Toronto

TORONTO, March 24.—Canadian Press. — "I'm looking for news; I'm a newspaper proprietor. I'm not giving out news," Hon. George P. Graham said on his arrival here to-day. He addressed the young men's Liberal Club.

French Franc's New Low Set Due To Present Crisis

LONDON, Mar. 24 (United Press) — With the Governments of Great Britain and Germany overwhelmingly sustained by their respective Parliaments on their actions at the recent League of Nations meeting at Geneva, the interest of Europe turns to-day to Paris, where Premier Briand seems on the verge of being voted out of office for the ninth time.

The French franc to-day set a new record for depreciation on the local course, where 139 5-8 francs could be bought for one pound sterling. The franc closed yesterday at 138.8. Belgium currency was sympathetically weak at 121 5-8, compared to yesterday's close of 120 3-4.

STUDIO CLUB.

Monthly Meeting of Dorothy Park Club Held on Saturday.

The monthly meeting of the Dorothy Park Studio Club met on Saturday afternoon at the home of Mrs. Park, with Miss Helen Lytle, the present, presiding.

A delightful programme was given by the pupils, the following taking part:

Paper on "Aida," by Verna Burgess.

(a) The Hour (Willeby), (b) Dawn (Curran), Helen Lamb.

(a) Sunset (Grieg), (b) The Leaves and the Wind (Leoni), Ida McBride.

(a) In May (Schumann), (b) Sylvia (Oley Speaks), Bertha Hill.

Paper, "The Poetry and Power of Slav Music," Mrs. Allen.

(a) Serenade (Gounod), (b) Solveig's Song (Grieg), Mrs. Williamson.

(a) Sapphic Ode (Brahms), (b) Good Morning, Mister Sunshine (Liza Lehmann), Mrs. Doig.

Accompanist, Miss Agnes Logan.

A social tea hour brought to the close an afternoon well spent.

MARSHALL GUILTY IN SECOND DEGREE

Imprisonment Penalty To Be Imposed For Murder of Milliner.

PHILADELPHIA, Pa., March 24 (Canadian Press).—David L. Marshall, chiropractor, was to-day convicted of murder in the second degree for the killing of Anna May Dietrich, 35-year-old milliner, a friend of the convicted man. Parts of her dismembered body were found in a wooded suburban section near Philadelphia on January 21.

The verdict carries with it a penalty of ten to twenty years' imprisonment.

DOUBLE PORTFOLIO.

Minister of Justice Sworn in as Secretary of State.

OTTAWA, March 24.— (Canadian Press.)—Hon. Ernest Lapointe, Minister of Justice, to-day also became Secretary of State. Mr. Lapointe will thus hold double portfolio, although the identity of the two departments remain. The appointment does not involve a by-election. Mr. Lapointe was sworn in as Secretary of State in the presence of Governor-General and of the Prime Minister.

'PRO' LEAGUE ON NHL MODEL MAY BE INSTITUTED

Meeting of Promoters Held in Boston Tuesday—Plans Drafted.

ADOPT N.H.L. RULES.

American Hockey League Chosen as Name of Proposed Circuit.

BOSTON March 24 (Canadian Press).—A new professional hockey league that will be on a footing equal to the National Hockey League, will be in operation in seven or eight cities of the United States and Canada next winter if plans laid by promoters here yesterday mature. The new circuit, the promoters voted, shall be known as the American Hockey League and it shall bear the same relation to the National League as the two major baseball leagues bear to one another.

Representatives of interests in New York, Providence, Montreal and Boston attended the meeting. Suitable rinks already exist in these cities. The league will later consider admitting New Haven, Conn.; Springfield, Mass.; Newark, and Jersey City. The admission of these cities hinges upon the development of suitable playing surfaces.

The rebuilding of the New Haven rink, the installation of freezing equipment in West Springfield and building of a rink at Jersey City, it was said, made likely a seven team circuit. Newark, too, may have an arena.

A committee was named to draw up working agreement. When these are prepared the promoters will meet again. It was intimated that with the next meet important and more detailed announcements might be expected. The rules of the new league, it was indicated, will be the same as those of the National League.

Among those who attended yesterday's meeting were Leo Dandurand Montreal; Herbert C. Milot and Judge J. E. Dooley, Providence; Harold J. Dibble, Madison Square Garden, New York; George V. Brown, Boston Arena; Geo. F. Sears and Albert Geiger, Boston.

TENNIS HELD UP.

Cannes Tourney Finals May Not Be Played.

CANNES, France, March 24 Canadian Press)—For the second successive day, rain yesterday prevented the playing of the finals match in the women's singles of the Cannes tennis tournament between Miss Helen Wills and Miss Joan Ridley, of England, and if the rain continues today this match probably will remain unplayed. The United States champion announced yesterday that she intends to leave for Italy Thursday morning, while Miss Ridley expects to depart for London tonight.

Suzanne Lenglen returned to Nice yesterday looking fit after her rest in the region of Lake Como. She said she would play in no more Riviera tournaments this season, but would content herself with only a few practise matches before leaving for London, where she will make her next appearance in champion tennis at Wimbledon in June.

HELPFUL HINTS BY GOLFING STARS

By Special Arrangement With Colliers' Magazine.

JOCK HUTCHISON—LET CLUBS DO IT.

Don't be afraid to use the ground on all occasions after the ball is hit. Ninety per cent of the failures in golf come from trying to pick the ball off the ground. Of course, this can be overdone and one can get in the habit of taking too much turf but it is a fault easily corrected.

Beginners err mostly with their irons in attempting to loft the ball with a movement of the hands or the body instead of letting the club do The clubs they mostly fail with are t mid-rion and the mashie, and there no two clubs in the golfing kit that easier to play.

Here is the secret of success w both of these clubs. Hit the ball cris and send the club-head straight after the ball, letting it run along ground as far as the hands and arms permit.

If you are afflicted with the top habit, try to drive the ball into ground. You will get the proper of the stroke immediately, as th quite impossible. The loft of the will throw the ball into the air e time.

(Copyright, 1925.)

HOCKEY SCORES.

Hockey games played Tue resulted as follows:

N.H.L. Play-Offs.

Montreal 3, Pittsburgh 3. Mor wins round.

O.H.A. Memorial Cup

Kingston 4, Calgary 2.

Senior W.C.S.S.A. Final

Guelph 7, London Central 3. Gu wins championship, 13 to 4.

Exhibition

Portland 3 New York 2.
Canadiens 4, Boston Bruins 2.

Join the Exhibition!

BASEBALL SCORES

(By Canadian Press)

San Francisco, Calif, March 23.—The score:

Chicago (N)	8	15	1
Missions (PCL)	4	10	5

Blake, Alexander and Gonzales, Oeschger, Pillette, Bryan and Walters.

San Antonio, Tex, March 23.—The score:

St. Louis (N)	5	9	3
San Antonio (Texas)	2	7	2

Johnson and O'Farrell, Warwick; Kaiser and Wirts.

Fort Myers, Fla. March 23—Score:

Baltimore (I)	4	4	2
Philadelphia (A)	8	8	0

Noble and Cobb; Rommel, Grove and Cochrane.

HYDRO TEAM IS LEAGUE LEADER

Defeats Outlaws 1-0 in Close Game on Soft Ice.

LUCKY TO WIN.

CAMPBELLFORD, March 24—The Hydro boys won the Town League championship when they won a hectic struggle from the Outlaws 1 to 0, at Covert's Arena on Monday night. It was the fifth meeting of the two teams and the Hydro team was victorious on two occasions, while the other three were tied, the total score being Hydro 11, Outlaws 9. The Hydro were without Cecil Watt on left wing, and Art Brown on the defence, and without detracting from their hard earned laurels, in any way, they were decidedly lucky to win Monday night's contest. The ice was soft, and in places was covered with water making good hockey out of the question, and favored by lady luck the Outlaws might have been returned the winners. Jack Cowell got the only goal of the game twelve minutes after the start, when he batted a rolling puck from twenty feet out and just as it reached Stuart it took a bad hop, and bounced over his stick into the net. It was a tough break for the clever Outlaw goaler for he performed brilliantly against the hard shooting Hydro. Saunders in the Hydro net was equally brilliant and got everything that came his way.

The Outlaws had more speed than the electric boys, but failed to take advantage of it, by roaming all over the ice, while the Hydros stuck to their positions and when they got possession of the rubber, they took the short route to the Outlaw goal.

Both sextets stepped out to get goals, and while the pace was not as fast, or the hockey as brilliant as the teams would have displayed on hard ice, it was a close and exciting game and the rooters of both teams had plenty of opportunity to exercise their vocal organs, and they will be arguing the merits of their favorites for some time to come.

It was a fitting climax to the best hockey season Campbellford fans have witnessed in some years.

The line-ups:

Hydro		Outlaws
Saunders	goal	Stewart
Badgley	r. defence	Sarginson
Col. Watt	l. defence	Brown
Nesbitt	centre	Blue
Johnston	r. wing	Copperthwaite
Cowell	l. wing	McArthur
Beatty	subs	Coulter

Referee—C. S. Weston.

MAROONS ENTER LEAGUE PLAY-OFF

Defeat Pirates 6-4 in Semi-Final Round of N.H.L.

FINAL GAME TIE.

MONTREAL, Mar. 24 (Canadian Press) — Montreal Maroons earned the right to meet Ottawa Senators in the final games of the National Hockey League play-offs when they tied up Pittsburg Pirates here last night by a 3 to 3 score. The Maroons thus took the home and home games with the Pirates by six goals to four.

CARL TREMAINE

	CARL TREMAINE (CANADIAN)	JOE LYNCH (IRISH-AMER)
HEIGHT	5 3½ IN	5 2½ IN
CHEST (normal)	36	38
" (expanded)	38	40
REACH	65	66
NECK	14½	14½
FOREARM	11	12
WRIST	6½	6½
BICEPS	19	20
CALF	13	12
AGE	24 YRS	24 YRS
WEIGHT	122 LBS	122 LBS

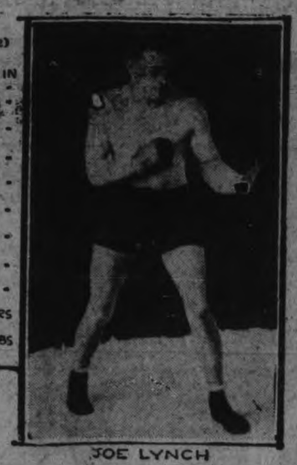

JOE LYNCH

In Toronto on March 30th Carl Tremaine, of Cleveland, and California Joe Lynch, of San Francisco, two of the hardest hitting and best bantams in the world meet in a 10-round bout. The winner is promised a crack at "Bushy" Graham, of Utica, within a month, and the winner of that tilt at the championship crown at the new Maple Leaf stadium May 15th. The above layout shows how the two men shape up.

The NUT Cracker

By JOE WILLIAMS

They've changed Cabinets in France again. They change 'em over there more often than Connie Mack changes pitchers in a ball game.

The French governing power never lasts long enough to become popular. Or unpopular either for that matter.

A French statesman starts the day with the responsibilities of the Republic on his shoulders and ends it with the official ax on his warm, pulsuating neck.

There are a lot of uncertainties in life, including matrimony, trapeze work, channel swimming, white mule and French politics.

What France seems to need is a more stable government and less braying in the political barnyards.

Some of the grounds on which a new-mown government may be abruptly and informally overturned in France are:

(a) Eating spring peas with a knife.
(b) Failing to apologize to a taxicab driver after being run down.
(c) Incorrect pronunciation of the word apache.
(d) Wearing fawn-colored spat on Tuesday between 3 and 5 o'clock.
(e) Consuming German pilsner in public.
(f) Consuming German pilsner in private.

The current model of French governments seems to have been patterned after Georges Carpentier's fighting style. Georges usually went out in the early rounds, too.

It probably will become necessary to devise some means of entertainment to at least keep the French statesman in one spot long enough to pose for an official group picture. We suggest:

(1) Joe Cook imitating a trio of Peruvians.
(2) Babe Ruth hitting pop flies to the infield.
(3) Dempsey and Wills signing a fight contract in Niles, Mich., or Moline, Ill.
(4) A treatise on the spiritual phases of love by Peggy Hopkins.

The following ad is being run in the classified sections of the Paris dailies:

"WANTED — Lightning change artists and others interested merely in week-end employment for positions in the French Cabinet. None others need apply."

STECHER GETS ORDER.

Must Wrestle Utica Challenger, Board Commands.

NEW YORK, March 24 (Canadian Press).—Joe Stecher of Dodge City Neb., claimant of the world's heavyweight wrestling championship, Tuesday was ordered by the State Athletic Commission to meet Joe Malcewicz of Utica, N.Y., in a title match. Stecher recently refused to meet Malcewicz in a Boston ring when the latter was substituted as an opponent in a last minute shift.

Boxers and managers suffered alike in a series of suspension and "sick leaves" administered by the board.

Scotty Montieth, one of the managers of Louis (Kid) Kaplan, of Meriden, Conn., world's featherweight champion, was suspended until he answer a summons to appear before the commission to explain the action of Kaplan in refusing to fulfill a contract to meet Kid Roy, Canadian featherweight champion, in Montreal, November 19, 1925. The Montreal commission filed a compalint against Kaplan and his managers, and the New York board started an investigation by summoning Montieth.

M'GRAW MEN DO AS HE TELLS 'EM

Scott Made To Pitch For Both Sides and He Does It.

SARASOTA, Fla. March 24. — One of the biggest reasons why the New York Giants as a rule have a good ball club and why they will have an unsually good team this year is John J. McGraw.

McGraw's ball players do as he tells them and he knows what to tell them.

A few days ago in the training camp the squad was being divided into two teams for a practice session and McGraw turned to Roger Bresnahan, his first lieutenant, and told him to tell Big Jack Scott, the Carolina farmer, to pitch.

Pitches for Both.

Scott was warming up with a catcher and when Bresnahan told him he was to work four innings Scott asked "on which side."

"For both sides," Bresnahan answered.

"Taint right. They won't give me no chance to bat," he drawled.

"Right or wrong, it goes. Get in there!" the coach replied.

And Scott got it.

It was the same iron hand that forced Scott to sign a contract when he was holding out for more money and it was the same hard rule that kept Frankie Frisch, Freddy Lindstrom and other star players from dictating the terms of their contracts.

Terry is Still Out

Of all the star players who wanted more money, only Bill Terry, the substitute first baseman, is holding his ground.

"Let him stay where he is. We don't need him," McGraw said.

From the looks of the Giants' squad, McGraw does not need any more players than he now has on hand with the possible exception of a hustling young catcher and he may have found him in Melvin Ott or Mac McMullen. McGraw, however wants to make an outfielder out of Ott.

The team with which McGraw feels confident he will beat out the Pittsburgh Pirates will line up as it started last season and as it would have played through if it had not been wrecked by injuries. There may be only one change, in centre field, where Al Tyson, a highly-touted rookie, may replace Billy Southworth.

George Kelly, Frankie Frisch, Travis Jackson and Freddy Lindstrom have been decided upon as the infield.

Irish Meusel, Tyson and Pep Young will be the regular outfield with Southworth in reserve.

The military discipline that prevails around the Giant camp is most impressive and it conveys the idea that McGraw has good ball players and that they have to play ball or else——.

DRAKE KNOCKED OUT IN MINUTE

English Heavyweight Made Poor Showing Against Spaniard.

PARIS, March 24 (Canadian Press). — Paolino Uzcudun, the Spanish heavyweight pugilist, knocked out Harry Drake, English heavyweight, last night after one minute and 25 seconds of fighting.

Drake put up a miserable showing, although pronounced fit physically by physicians. They had made an examination of his heart at the instance of Henri Bernstein, the noted referee, who had refused to officiate on the ground that Drake suffered from a weak heart.

Last night 5,000 spectators gathered in the Cirque De Paris, freely gave vent to their opinion that the English heavyweight was almost entirely without heart. The crowd cheered Bernstein, while they pelted the ring with all kinds of missiles.

Drake behaved like one suffering from palsy and hardly laid a glove on Paolino, who was very deliberate in putting his opponent to sleep.

OTTAWA PROVIDED FIRST SNOW STORM

(Continued from page one.)

"They were not there to honor me; not one out of every hundred knew me. But they wanted to show their appreciation to the representative of Britain."

He said that while he did not know what Britain's policy with Egypt would be in the future, he was sure that she would continue to keep faith with Egypt and would stand by her friends there. She would never allow people who flouted her good efforts and murdered her representatives to rule the country. Britain would continue as in the past to be true to her friends and never knuckle to her enemies.

The speaker gave an outline of Egypt's history and asserted that great as it had been there never was a time when Egypt was so important to the rest of the world as it was today.

CUBS DOUBTFUL QUANTITY IN OLD LEAGUE

By DAN THOMAS.

AVALON, Catalina Island, March 24.—One new manager and a barrel of dough have injected new life into Bill Wrigley's gum-chewing Chicago Cubs—the worst team in the National League last year.

Joe McCarthy, who led Louisville to the championship of the American Association in 1925, is the new boss. The money was spent for new players. Among them are "Lefty" O'Doul, Joe Kelly, Charley Root, Clyde Beck and "Red" Shannon.

Three managers couldn't drag the Cubs out of the cellar last season. Bill Killefer, "Rabbit" Maranville and Johnny Evers tried and each in turn failed. But "Silent Joe" McCarthy, dubbed this because of his refusal to comment on his team, is expected to have better success.

Hard daily workouts and exhibition games with Pacific Coast League clubs have been the roads travelled by the Bruins during the spring training season at their million-dollar camp.

"Our pitching staff looks exceptionally strong this year," declares Manager McCarthy, "though Grover Alexander's injury will hurt for the first weeks of the chase. He's still the best moundsman in the league, however, and I look for him to turn in over 20 wins, providing he returns to top-notch shape.

"Then there's Tony Kaufmann, who is always a dependable man in the box. Charley Root, sensational right-hander with the Los Angeles club last year, should come through for us, too. If I could pick up a couple of good s[illegible] my pitching worries would be over."

JOE McCARTHY

And with that speech—an extremely long one for him—"Silent Joe" withdrew into his shell. Bill Piercy, Fred Blake, Jack Welsh and Clayton Touchstone are the others who have a chance to remain on Wrigley's payroll as hurlers.

"Gabby" Hartnett, who has more pep than any other three men on the club combined, will do most of the work behind the plate. Hartnett is starting his fifth season with the Windy City outfit and he still has the enthusiasm of an 18-year-old rookie. There isn't another backstop in the league who can throw like he can. Mike Gonzalles and Earl Gilpin will relieve Hartnett.

The infield will be pretty well handled by Charley Grimm at first, Earl "Sparky" Adams on second, "Red" Shannon at short and Howard Freigau holding down third. Grimm, Adams and Freigau are all Cub veterans. McCarthy brought Shannon with him from Louisville. He is a vet of the majors, having played under Connie Mack at Philadelphia and with the Boston Red Sox.

Almost an entire set of new faces will appear in the outfield. Joe Kelly, Floyd Scott, Hack Wilson, Cliff Heathcote, Art Jahn and Howard Fitzgerald will bear the brunt of the work. Heathcote and Wilson will be the only familiar flychasers to Cub fans.

One of the main differences that will be seen in the Bruins this year will be their change of spirit. If spirit was the only qualification necessary they would be right on top of the heap. But unfortunately it isn't, so McCarthy will be lucky if he gets the gang into the first division at all.

LEADERS Their Records of 1925 BATTING

BILL SHERDEL.

Made major league debut with St. Louis Cardinals in 1918, coming from Milwaukee.

Had best season in 1925. Won 15, lost six; percentage .714. Led league in won and lost column.

Rated sixth in effectiveness, allowing 3.11 earned runs per fracas. Issued but 42 passes in 32 games. Pretty good for a southpaw.

In 1922 won 17 and lost 13. Next season had 15 wins, 13 defeats.

Pitched better ball last season than at any other time and is figured one of the Cards' best bets for the coming campaign.

Tour Jasper National Park the Pacific Coast and Alaska

TAKE the most thrilling trip on the continent. Tour Jasper National Park with its 4400 square miles of gorgeous mountain scenery. Stay at Jasper Park Lodge, the mountain hotel de luxe, and from there motor, golf, climb mountains, ride, hike or swim.

See the incomparable beauty of the Pacific Coast. Take the glorious cruise through the Sheltered Scenic Seas to Alaska.

Canadian National will gladly help plan and arrange your trip.

Write or ask for fares and profusely illustrated booklets.

CANADIAN NATIONAL RAILWAYS

J. B. DORAN
324 George St.
Phone 259

Who Is Your Favorite?

Boys! Here's your chance!

Here's a competition you can all get in.

Write two hundred words about your favorite player on the Peterborough Senior Hockey Team, Champions of the Ontario Hockey Association.

The prize winner will be the guest of The Examiner at the banquet to be given to the team in recognition of its splendid work this season.

This is the idea. The Petes have brought to this city the first Senior Championship it has ever had. They deserve all kinds of credit. Every boy on the team did his share. But you have your favorite—maybe you think he plays smarter hockey than the others; or he may skate better; or he may be merely better looking. Whatever your reason, write it out in not more than 200 words, and send it to "The Contest Editor, The Examiner," observing these simple rules:

(1) Open only to boys of 17 or under.
(2) Accuracy, penmanship, composition and neatness coun'
(3) Contest closes at midnight, March 27.
(4) Pictures of the players will be run every day, without names. Clip out the picture of your favorite and paste it on a sheet of paper with his name written carefully under it. Pin this to your 200 word story or essay.
(5) A coupon, properly filled in and signed by a parent or guardian, must accompany every entry.

A committee of prominent citizens will be asked to decide the winner, and in case of dispute the Editor's decision will be final.

The date of the banquet will be announced later.

Clip out this Coupon and attach it to your essay.

FAVORITE HOCKEY PLAYER CONTEST

My Name .....

My address .....

My Favorite Hockey Player.....

The above contestant is.....years of age.

.....(Parent or Guardian)

VETERAN TEAM MATES

Everett Scott and Ray Schalk will be White Sox teammates this season. They are two of the games greatest "Iron men," Scott for consecutive playing and Schalk as a catcher. Despite their long service, Manager Eddie Collins expects much of them in the coming campaign.

Tony Weller knew hotels

The coachman father of Sam Weller had a knowledge of hotels which, like Sam's knowledge of the City of London, was "extensive and peculiar".

With what a chuckle of satisfaction he would have landed his passengers at The Westminster!

All the homey comfort and restfulness of the old coaching inns, with every modern convenience added. Here the tired traveller can indeed "take his ease at his inn."

Fireproof; perfect equipment and cuisine; unobtrusive service. On a beautiful residential street, yet close to shops and theatres. Single room with bath, $2.50.

When you arrive in Toronto ask for a De Luxe Cab and say "Westminster"

Westminster
The Only Hotel of its kind in Canada
240-242 Jarvis Str. Toronto

Capitol Theatre

LAST TIME TONIGHT — 8 P.M.

McNabb's Spring Fashion Revue

BLANCHE SENIOR
Soprano

FEATURE PRESENTATION
Rex Beach's

The Auction Block

With
CHARLES RAY - ELEANOR BOARDMAN

THURSDAY -- FRIDAY - SATURDAY

A rugged, thrilling action-story of the west. Kyne's latest and greatest story. Adapted by James S. Hamilton.

MOVIGRAPHS

NEW YORK, March 24. — Madge Bellamy, beautiful Fox Films star, is nothing if not versatile. Since signing her contract with Fox a little over a year ago, this talented young lady has played featured parts in nine big productions—each one of them different.

As a winsome miss of the early eighties she made her debut for Fox in "The Iron Horse." Next she was called upon to play the role of a wilful little English girl in "The Dancers," which called for a complete submergence of her own charming personality.

Next she was old Lightnin' Bill's daughter Millie in the Fox Films version of Frank Bacon's immortal play —a typical small town girl. After that she was called on to play "Tessie Dutton," the plucky little heroine of "Havoc" in which she gave one of the finest performances of her career.

After that she became an appealing though tough little circus waif who cast her lot with Kentucky mountaineers in "Thunder Mountain," then the lead in "The Golden Strain" as the fiery little daughter of an army commandant.

"The Dixie Merchant," another Frank Borzage production, gave her another character to portray, that of a spunky little southern girl. And now comes "Sandy," in which Miss Nellamy is called on to draw heavily from her acting experience and which promises to be the greatest role of her career.

BOWLING

LADIES' MERCANTILE LEAGUE.

Teachers took three games from Examiner ladies by default last night. Miss Buckham had high single of 202, and high three games with 488.

Teachers—				
M. Herridge	129	139	113	381
V. Buckham	202	151	135	488
A. Milburn	86	136	88	310
M. Baird	115	114	98	327
Total	532	540	434	1506

CITY LEAGUE

At the Water Street Alleys Herb Mason's Groceterias stepped into LeBarrs last night and took three games from them. V. Fuller high single 286, 202, 187; high three 675. Bennewith 240.

LeBarrs:				
T. LeBarr	133	120	138—	391
L. W. LeBarr	186	113	157—	456
J. LeBarr	144	111	153—	408
W. Jackson	184	147	106—	437
Mr. LeBarr	162	187	148—	497
	809	678	702—	2189
Groceterias:				
R. Penrose	161	172	177—	510
H. Bennewith	240	175	96—	511
V. Fuller	187	286	202—	675
O. Martin	193	155	175—	523
H. G. Mason	101	161	94—	356
	882	949	744—	2575

At the Water Street Alleys last night, Lawn Bowlers took three games from Canadian Woollens playing an extra frame and winning by three points in the first game. Hopkins high single 253, Bredin 202, Mayneord 207. Bredin high three 578.

Can. Woollens:				
Weese	164	196	125—	485
Crary	113	181	152—	446
Hopkins	253	156	125—	534
Cordery	154	123	127—	404
Warren	126	121	106—	353
	810	777	635—	2222
Lawn Bowlers				
Sedgwick	180	142	173—	495
Elliot	138	173	128—	439
Barrette	124	157	287—	568
Bredin	161	202	215—	578
Mayneord	207	151	106—	464
	810	825	709—	2544

LADIES' MATINEE

At Water Street Alleys Miss Allen took two games from Mrs. Shaughnessy. Mrs. Hayes high single 215. Mrs. Ferguson 161, 181, Mrs. Sanderson 160, Miss Allen 186, Mrs. Sanderson high three 451.

Mrs. Shaugnessy:				
Mrs. Hayes	215	83	123—	421
Mrs. Niven	105	87	144—	336
Mrs. Ferguson	100	161	181—	442
Mrs. Shaughnessy	101	146	91—	338
	521	477	539—	1537
Mrs. Allen:				
Mrs. Sanderson	160	143	148—	451
Mrs. James	97	150	157—	404
Mrs. Delong	131	134	58—	323
Mrs. Allen	186	124	97—	407
	574	551	460—	1585

KINGTON WINS FIRST OF SERIES

Beats Calgary Canadians 4-2 in the Memorial Cup Final.

LOSERS OUTPLAYED.

WINNIPEG, March 24 (Canadian Press).—Kingston Juniors took a long step forward in their quest after the Dominion Junior championship, when they outplayed Calgary Canadiens in all but the third period last night to win the first game of the two-game final series for the title, 4 to 2. The final game of the series will be played on Thursday night. Kingston scored twice in the first period last night while Calgary was getting a single tally. They held the Western champions and Abbott Cup holders scoreless in the second period, while they added two more goals to their total. In the third period, Calgary scored once while holding Kingston without a tally.

DIMS FRISCH'S WORK

The brilliance of the play of Rogers Hornsby at second has somewhat dimmed the fine showing of Frankie Frisch, who otherwise would be breaking into the headlines.

FANS FALL FOR THEM—THEY FALL FOR CHARLESTON

They all fall for the new stuff sooner or later. Candidates for the West Virginia University wrestling squad are now required to master the Charleston before they can represent the Mountaineer school on the mat. Coach Steve Harrick, who originated the idea of making the latest dance craze a part of the team's training activities, claims it strengthens the leg muscles, increases speed and makes for deceptive and clever footwork.

Those shown above, with their weights, from left to right, are: Krickovic, 158; Pitzenberger, 190; Neel, 115; Cole, 175, and Johnson, 135.

ALLAN CUP SERIES STARTING TO-NIGHT

Varsity and Port Arthur Clash in Games in Montreal.

MONTREAL, March 24 (Canadian Press).—The Port Arthur hockey team, Dominion amateur champions, are defending the Allan Cup, Canada's highest award in amateur hockey, against Toronto University in a two-game series at the Forum here. The first game takes place tonight and the second on Friday.

SWIMMER TO TRY TO CROSS CHANNEL

Helen Wainwright Will Attempt Long Swim in August.

TAMPA, Fla., March 24 (United Press).—"I will attempt to swim the English Channel next August," Helen Wainwright, former Olympic swimming champion announced following the completion of her 11-mile swim around Travis Island in four hours and 50 minutes yesterday.

Miss Wainwright showed her reserve strength by sprinting the last 50 yards.

"I could have gone much farther," she said, as she left the water.

CARPET BOWLING.

All Saints' Men's Club Wins Game With L.O.L. 50.

L.O.L. 50 paid a return visit to All Saints' Men's Club and was defeated at carpel bowls, 55 to 25. After the game a social half hour was spent which was much enjoyed.

ENGINEERS TO HEAR OF RADIO SYSTEM

Installation in Northwest To Be Explained in Illustrated Lecture.

At the next regular meeting of the Peterboro Branch of the Engineering Institute of Canada, Major Arthur W. Steel of the Department of National Defence will give an address on the "Installation and Operation of the North-West Territories Radio System."

Radio is, of course, of interest to practically every one nowadays, and when coupled with such an interesting topic as that indicated, namely, the North-West Territories, it is felt that the address, which will be illustrated throughout by lantern slides, will no doubt appeal to many citizens who may not be members of the engineering profession.

The executive therefore again extends a cordial invitation to attend the meeting to any person who may be interested in the subjects to be covered.

The meeting will be held in the Chamber of Commerce at 8.15 p.m. on Thursday, and the chairman will be E. R. Shirley, M.E.I.C.

AT K. OF C. ALLEYS.

At the Knights of Columbus' bowling alleys last evening, the Sunflowers (Miss Helen Lynch, captain) took two games out of three from the Poppies (Miss Katie Radey, captain), and the Morning Glories (Miss Marion Hayes, captain) conceded three games to the Bluebirds (Miss E. Leahy, captain).

Mrs. F. Collins of the Sunflowers had scores of 182 and 175, and Miss Ahearn of the Poppies 189 and 156.

Much learning shows how little mortals know;
Much wealth, how little worldings an enjoy. —Young.

SMALL SHARES OF RINK STOCK

Par Value for New Arena Shares Will Be Ten Dollars.

GOING ON SALE

The following scheme of financing the Peterborough Hockey Arena is proposed:

An authorized capitalization of $150,000.00 will be divided into 15,000 shares of common stock, having a par value of $10.00.

Only sufficient stock will be sold to complete the erection of the rink, at the same time leaving adequate working capital with which to commence operations.

The subscription list will open about March 27th and remain open until Saturday, April 24th.

During this time all applications for shares will be purchased at net, that is to say the entire amount of the subscription will go directly into the construction of the rink.

If the response is encouraging all the capital will be raised upon this basis.

If not, it will be necessary to employ a selling organization to dispose of the shares when it will be necessary to deduct from each share an amount equal to 10 per cent. at least.

With the income derived from skating and hockey, which will commence in November, together with the sale of artificial ice the year around it is felt that substantial dividends will be made available for distribution.

The winner of the Allan Cup next year, it is understood, will be the team to represent Canada at the Olympic games to be held in 1927-28 in Europe. Peterboro, after the showing made this year, can quite reasonably be looked upon as a serious contender for this honor.

But a rink is necessary, and with the stimulating support of the Peterboro people who followed the senior O.H.A. team this year, this rink is assured.

The plan of the proposed building may be seen in Bert McLeod's drug store.

ALLEGED SLAYER HELD IN CHICAGO

William White Also Suspected of Part in Eight Robberies.

PALS ARRESTED.

CHICAGO, March 24 (Canadian Press).—William J. White, alleged slayer of a motor cycle policeman, and believed to have taken part in eight robberies which netted $224,000, is in the custody of Chicago police to-day.

Shortly after his arrest he was identified as the leader of the band which recently secured $80,000 in a spectacular pay-roll hold-up at the International Harvester Company. Three witnesses later pointed him out as the murderer of Edward Flaume, suburban officer slain last December 23.

After White's arrest the police squad lay in wait at a roadhouse for his pal, Tommy Shupe, wanted in connection with the McHenry and Harvester robberies, Shupe attempted to escape, but was apprehended after a chase in which his automobile was wrecked.

Two other men identified as members of the Harvester hold-up band were held to the grand jury yesterday. They are James Gentile and Joseph Leopold.

Butter scotch was not of scotch origin, as the word is a colloquialism meaning "to scorch."

It is estimated that the world's production of flaxseed this year will be 75,000,000 bushels, or 67 per cent. higher than last year.

HUMANE SOCIETY ANNUAL MEETING

C. H. Ackerman Vice-President of Provincial Association.

The sixth annual meeting and first convention of the Ontario Society for the Prevention of Cruelty to Animals was held recently in Toronto, at which a number of Peterborough people interested in humane society work attended, among them being Col. C. H. Ackerman, who was elected one of the vice-presidents of the society, also Mrs. Chandler and Mr. E. S. Martin.

The branch in Peterborough has been reorganized recently and hundreds of new members have been added, many of whom are taking a very active interest in its affairs.

At the banquet, held in the King Edward Hotel, Mr. J. J. Kelso gave the following address:

Aim of Our Organization.

The main purpose of our organization and our meeting here to-day can be given in one word—Education. Cruelty can only be effectively dealt with by changing the inclination and the action of the individual. To accomplish this we believe the most effective means is constant advocacy and publicity of the principles underlying all work of a humane character. There will always be a proportion of cruel acts that must be dealt with by process of law, and dealt with severely but, as a general rule, a more valuable and lasting work can be done by getting the great mass of the people interested and familiar with the aims in view.

Our first objective must necessarily be the formation of branch societies in every centre of the province, and there are surely people who would gladly take up this work if they knew about it and how simple the organization is. Through these local societies the next step would be the forming of junior groups, for there is no work that more readily appeals to young people or in the carrying on of which they can find greater happiness. In past years there have been many gatherings of children, brought together to study and advance the work, and excellent results have always followed. We have heard and known of children who, once becoming interested, have continued in humane activities throughout their life, and have been better men and women in consequence, passing the benefit on to the whole community. There is, in fact, no work more hopeful and none that produces such beneficient and widespread results at such small cost.

In Toronto many of our school teachers are deeply interested and have done a great deal without definite organization so that they do not perhaps receive the credit they deserve. We hope before long to see a committee appointed to deal with this special object and centralize and direct the various circles that may and should be brought together. There seems no good reason why we should not have eight or ten thousand children banded together for such a noble purpose as the study of bird and animal life and the doing of deeds that will strengthen and build them up in unselfish service. Concerning junior activities we will hear more during the conference from Hamilton and Guelph, where considerable progress has been made.

Our chief means of communication with the public is through the Humane Pleader, which now has a circulation of about fourteen thousand copies per month. We shall not be satisfied until there is a monthly issue of at least twenty-five thousand copies, and this would soon be attained if branch societies would generously co-operate and possibly secure for us a few wealthy patrons who would back us up in extending the circulation of this worthy publication. If funds permitted we would place a free copy of the magazine in the hands of every school teacher, editor, and clergyman throughout the province so that they would have authoritative facts and stories on "Kindness vs. Cruelty." We do not overlook the great value of the daily papers in this propaganda and it is for our editors with copies of the Pleader. Members and friends can do much by preparing suitable articles for publication, as usually our experience has been that editors appreciate such help and suitable material.

If as a result of our meeting to-day even a limited number are encouraged and aided to take up and extend the work our gathering together will not have been in vain.

Before concluding, it might be well to present one thought or viewpoint by way of correct balance. While approving, endorsing, and advocating humane measures and principles we must not let sound, practical judgment be warped and overshadowed by sentiment—however admirable that sentiment may be. In the world of nature we see tremendous fecundity on every hand, designed, no doubt, by a wise Creator to prevent the extinction of any particular species. Is it not the duty of man—a task imposed upon him, to control and direct all these natural forces with a view to greater perfection and the limitation of pests and harmful forces that would mar the comfort and happiness of the human race? We conceive it to be our duty in the insect world to suppress fleas, flies, mosquitoes, corn-borers and other insects that are of no apparent value but seem merely to live for our discomfort or to dimish our food supplies. Among the feathered flock we have lately been convinced of the crow's predatory activities and we know that the sparrow, without either utility or beauty, is constantly increasing in number to the exclusion of more worthy birds. Then do we not all realize the necessity for strict control of the excessive birth rate of cats and other more or less unnecessary animals of a domestic nature? Wild life among the animals is controlled, if not over-controlled, by the universal love of men for adventure and outdoor life and sport.

And then, above all, is there not the danger, with the great and admirable advance in humane sentiment, of perpetuating and increasing the unfit of our own race—spending our time and money in the preservation of human derelicts that can never be other than a burden and expense to us and to themselves? No radical attempt has yet been made to limit the propagation of the insane, the feeble-minded, the diseased, the congenital and incurable criminal, and in this helpless and irresolute position are we not in grave peril, as a race, of ultimate and certain destruction at the hands of a worthless and unregenerate horde, now being tenderly cared for through a worng conception of Christian duty? This may be an extreme presentation of a delicate subject, but there is food for thought here—something that might well be considered from a practical standpoint, before the burden of disease and crime, with its enormous taxation, becomes too hard to bear.

TAYLOR SLAYING SOLUTION NEAR

Surprise Promised By District Attorney and His Assistant.

SLAYER KNOWN.

CHICAGO, March 25 (Canadian Press).—Solution of the mysterious murder in 1922 of William Desmond Taylor, motion picture director, at Hollywood, California, was said today to be imminent by Asa Keyes, District Attorney of Los Angeles County. "We knew four weeks ago who killed Taylor, but this Eastern trip was for the purpose of getting corroborative evidence," Mr. Keyes was quoted as saying.

The Herald and Examiner quoted Harold Davis, Keye's assistant, as saying that the eventual naming of the slayer and conspirators who plotted the crime, would be a surprise hinting that the plot involved persons heretofore not mentioned in the case.

KING OF CLUBS WINS OPENER

Pat Donoghue, Son of Steve, Rides Winner of Lincolnshire Handicap.

FIRST BIG RACE.

LINCOLN, Eng., March 24. — (Canadian Press).—King of Clubs, owned by W. J. Belleroy, won the Lincolnshire Handicap in the first big race of the season to-day.

Zionist, owned by Aga Khan, was second, and J. Duggan's Vesington Star was third. Twenty-six started. The winner was ridden by Pat Donoghue, a mere boy, and son of the famous jockey, Steve Donoghue.

There should be many judges, for few will always do the will of few. —Machiavelli.

OPPOSITION TO 10 DAY HOLIDAY OF PARLIAMENT

Members Anxious To Advance the Business of the Session.

NOT DECIDED.

Premier's Proposal Deferred Until Thursday Pending Whips' Meeting.

OTTAWA, March 24 (Canadian Press).—Motion by the Government for an Easter recess of the House from Friday, March 25th until Tuesday, April 6th, encountered opposition, when made by Premier W. L. Mackenzie King yesterday.

The Prime Minister, in making the motion, declared that it was not the intention of the Government to press the matter unless it met "with more or less general approval," by the members. The custom was to adjourn on the Wednesday afternoon, which this year would be March 31st, until the following Tuesday. The recess proposed in the motion would, therefore, cover an extra two and a half days. It was thought, however that an adjournment of ten days as proposed in the motion would meet with the general approval and convenience of the members.

Rt. Hon. Arthur Meighen, Conservative leader, said that while the proposed adjournment would meet with his own convenience, he would point out that it would not be satisfactory to many Conservative members, for two reasons. The first was because of anxiety to get on with business of the session. The second was that members living in the East and West had just returned from a holiday.

Robert Forke, Progressive leader, thought that the adjournment as proposed was proper. He did not desire to go contrary to the wishes of the majority of members of the House, however.

Make Adjournment Brief.

L. J. Ladner (Conservative, Vancouver South) pointed out that a number of the British Columbia members had been unable to go West during the last adjournment and would not have time during the proposed adjournment for Easter. These members were naturally anxious to get on with the business. He was interested in getting a copyright bill before the House. He suggested that the adjournment be as short as possible and that the business be carried through.

One or two other Conservative members opposed the adjournment moved by the Prime Minister.

Mr. King then said that the members of the Government were as anxious to proceed with the business of the session as any member of the House. It was just a question of suiting the convenience of members. He agreed with the leader of the Opposition that the motion might stand until Thursday, and in the meantime, further thought could be given it.

W. A. Boys, chief Conservative whip, thought that it would be a good thing for the members to know as soon as possible what period the adjournment would cover. He suggested that the three party whips discuss the matter together and endeavor to reach an agreement which would be generally satisfactory.

This proposal was agreed to and the motion stood over until tonight, when it is expected, some agreement will have been reached.

Regent

NOW PLAYING

Last Chance to See
NORMA SHEARER
With LEW CODY
—in—
HIS SECRETARY
As nice a little comedy-drama as we have had on our screen for some time.

Tomorrow
MADGE BELLAMY
—in—
THUNDER MOUNTAIN
A lively story of Old Kentucky
Watch for It !
Monday Next
BETTY BALFOUR
Britain's Mary Pickford in the all British-made film—
"Satan's Sister"

Theatre

AT THE REGENT

"THUNDER MOUNTAIN" IS THRILLING STORY OF KENTUCKY HILLS

Madge Bellamy Is Seen in Feature Role of Fox Screen Version of "Howdy Folks."

"Thunder Mountain," a thrilling and dramatic story of the Kentucky hills, comes to the Regent Theatre for three-days beginning Thursday.

Lovely Madge Bellamy has the leading feminine role in the production, appearing in Azalea, a little orphan, who runs away from the cruel owner of a shoddy little two-ring circus to what appears to be the lesser of two evils, life among the crude mountaineers.

Leslie Fenton, a newcomer to the screen, plays opposite her in the role of Sam Martin, a mountain lad, who develops from the worst boy on Thunder Mountain into an idealistic chap whose ambition is to educate his people.

Alec Francis will be seen in the character of the old circuit-rider whom the crude mountaineers fear as well as love. Emily Fitzroy is the neuralgic "Ma" Mac Birney whose disposition varies with the pain in her ear and Dan Mason is her downtrodden spouse.

Others in the cast fit equally well into their parts, the list being made up of such names as Zasu Pitts, Arthur Houseman, Jay Hunt, Otis Harlan and Paul Panzer.

Victor Schertinger directed the production, which is a screen version of John Golden's stage success, "Howdy Folks."

AT THE CAPITOL.

THE ENCHANTED HILL" SCREENED BY PARAMOUNT

Peter B. Kyne Story, Directed by Irwin Willat, Opens at Capitol Tomorrow.

Heralded as sounding a new note in western productions, "The Enchanted Hill" opens at the Capitol Theatre tomorrow for a three days' run. This is the picture version of the widely read Peter B. Kyne novel, which Irvin Willat, noted director of "North of 36," produced with a stellar cast featuring Jack Holt, Florence Vidor, Noah Beery and Mary Brian.

Here is a story that graphically depicts conditions as they exist in the West today and vividly pictures the modern methods that are in vogue in the great open spaces. The rugged locale of this thrilling outdoor melodrama is the cattle ranch country of New Mexico, and inasmuch as the picture was actually filmed in the vast range territory of the Southwest, the swift, exciting action is enhanced by picturesque and scenically beautiful backgrounds.

The plot deals with the bitter conflict waged over the ownership of two neighboring ranches, owned respectively by Jack Holt and Florence Vidor. For some reason, which isn't revealed until the very end, Ira Todd, the unscrupulous manager of Miss Vidor's property, enters into a conspiracy with a rascally lawyer to defraud Miss Vidor out of her ranch and gain possession of Jack Holt's land as well, by having him killed.

The fight to hold their property and the development of a wholesome romance between Holt and Miss Vidor serve to keep the plot boiling right up to the happy and successful finish. What with wild rides, airplane thrills, machine gun hold-ups, fist fights and pistol battles, there isn't a dull moment from the first flash-in to the last fade-out.

The Examiner

Peteborough's home town chronicle of the world's daily happenings. Dozens of special features that make it a really family journal. The Examiner job department can always be depended on to turn out a distinctly high class job.

GET WHAT YOU WANT THROUGH A WANT AD

Anything to sell—Help wanted, House to rent, Lost or found, Notice, House to sell, etc. Any want that someone else can supply, you get it through our want ad column.. Phone 1600—We will send for your copy.

The Examiner Tells It in Over 8000 Homes

LOCALS

DR. T. P. McCULLOUGH

Eye, Ear, Nose and Throat Specialists, 166 Brock St. Phone 36W

ORCHESTRA PRACTICE.

The Peterborough Symphony Orchestra will practice this evening at 8 sharp. A full attendance is equested.

GET THIS ONE

Ordinary Ice will not heat, but Sanitary Ice WOOD.
All Kinds
Body Hardwood; Hardwood Slabs and Soft Wood. Phone 147. Sanitary Ice Supply. dtf

EUCHRE AND DANCE

Rest up for Friday night. Euchre and Dance at Victoria Hall. Cabinet of Silver, and Many Other Good Prizes. Ladies 35c; Gents, 40c.
2d, 71, 824

MINSTREL SHOW AND PLAY 50 PEOPLE

Under the Auspices of Eastern Star, L.O.B.A., No. 525. In Victoria Hall, Wednesday, March 24, at 8.15 p.m. Adults 25c, Children 15c.
3d, 71, 860

ROTARY CLUB, VARIETY ENTERTAINMENT.

Grand Opera House, Easter Monday and Tuesday. The event of the season. Subscribers tickets now from any member of the club. 6d75

DO YOU NEED AN ACCOUNTANT?

If you want your books audited or adjusted; if not satisfied with your book-keeping system; if you want your income tax return prepared for this or other years, or want some dispute adjusted.—H. K. Middleton. 'Phone 1353. Office, 202 Charlotte Street. dtf

EASTER TRAVEL

The Canadian National Railways in anticipation of heavy travel during the Easter holidays, are arranging as usual for additional equipment on regular trains, as well as extra trains where same are required, to provide travel comfort for those taking advantage of the long week-end to visit the old home. Parents or relatives wishing to bring students or pupils at school, etc., home for the holidays can arrange all details through the railway company. Any Canadian National agent will transmit to all parts of the System orders for the delivery of rail tickets, sleeping car berths or parlour car seats, and if required, a cash payment for travelling expenses and will cheerfuly render any other service that may be desired.

Send your Easter Greetings by Canadian National Telegraphs.

Apply to any Agent of the company for full particulars.
24-27-30

TRUTH VERSUS ERROR.

Many good people have mistook the real meaning of what is designated "the gospel." The more correct translation of the original Greek word is "glad tidings." In mentioning "the Gospel" here, we will use the words "glad tidings." The "glad tidings" was preached aforetime unto Abraham, and made clear to him, what the "glad tidings" signified, namely, "In thee shall all the families of the earth be blessed.' 'Gen. 12: 3. It is evident that none of Adam's race are excluded in this definite unconditional promise. The promise was made to Abraham and his seed. We are informed that Christ, and those who are Christ's, are Abraham's seed. So it is through Christ and His chosen ones, that all the families of the earth are to be blessed. This blessing will come to mankind, when Jesus shall reign here on this earth supreme. At the birth of our Lord an angel stood by some shepherds, and the glory of the Lord shone around about them, and they were sore afraid. And the angel said unto them, be not afraid, for behold I bring you "good tidings" of great joy, which shall be to all people, for there is born to you this day in the city of David a Saviour, who is Christ the Lord. Luke 2:8 to 12. This is a positive promise that the time would come when all shall be blessed, through Jesus, and it will be a time of great rejoicing. Further, it is stated that there shall be a time of good will among men and peace on earth. It is quite evident that the time has not yet come. Jesus preached this "glad tidings." Matt. 4: 27 and 9:35. Jesus was asked the sign of His presence (in His second advent). Matt. 24:6 to 13. He answered the "glad tidings" shall be preached in the whole inhabited earth, then shall come the end, or consummation of the age. It behooves all who are longing for Jesus to take unto Himself the rulership of this earth, to spread the "glad tidings" of the kingdom. Jesus was anointed to preach the "glad tidings" to the poor, to proclaim release to the captives, to give sight to the blind, to set at liberty them that are bruised, to proclaim the **acceptable year of the Lord.** (Isa. 61:1, 23 and reference to the same.) Many confound the call to be joint heirs with Jesus with the call to the world in general to accept the gift of eternal life. The call to be heirs with Jesus is confined to this age only. Many are called to this high honor but few are chosen.—M. T. BUTCHER.
1d71-1235

WE ARE COMPETENT TO ARRANGE ALL DETAILS

BELLEGHEM'S FUNERAL SERVICE PHONE 85

AMBULANCE

Mantel Clocks On Deferred Payments

Why not own a good Mantel Clock?

We will sell you a mantel clock on our new deferred payment plan.

You can come in today and select your clock and we will set it up in your home for you.

Clocks priced at $9.50 and up that strike and keep good time.

WARNE BROS.
349 GEORGE STREET
DIAMOND HALL
Phone 880.

See the Technical and Industrial Night Class Exhibit in R. Hall & Co. window.
1d-71-834.

CHOIR PRACTICE.

St. Paul's church choir will practice to-night, at Mr. Chenhall's house at 8 p.m.

NOTICE.

St. James' Choir will practice to-night at 8 o'clock instead of to-morrow night (Thursday).

CREO-EMULSION

is an excellent remedy for prolonged coughs and colds. Sold at McDermid Drug Stores for $1.25 per bottle. 1d-71-829

57TH REGIMENTAL CHAPTER, I.O.D.E.

Will hold their monthly meeting at the Armouries on Thursday at 3.30 p.m. Meeting important.
1d-7-832.

CARD OF THANKS

Mrs. T. G. Calvert and family wish to thank the attending doctors and nurses, neighbors and friends for their kindnesses and all those who sent flowers during their recent bereavement.

BIRTHDAY TEA.

The Ladies Aid of St. Andrew's church is holding a Birthday Tea in the Sunday School on Friday afternoon, March 26th, from 3.30 till 7. Home-made cooking and candy for sale. 1d-71-830

ACCOUNTS

Books written up and balance sheets prepared for Income Tax returns. Assessments agreed with authorities. A. H. White, accountant and auditor, 444 Mark street. Phone 1165m.
6d-24,27,31,3,7,10-1244

PURETEST CASTOR OIL.

The name "Puretest" on any package of medicine is a guarantee as to the purity of the contents of the bottle or package. Puretest Castor Oil, for instance, is probably the best Castor Oil on the market. Sold at The McDermid Drug Stores at 25 and 50 cents per bottle.
1d-71-828

W.O.W. CARD PARTY.

A pleasant evening was had at the Woodmen of the World Hall last evening at the regular euchre party. The ladies were in the minority last evening, and gentlemen were supplied to take their place. The prizes were as follows: Ladies, first prize, Mrs. Powell; second prize, Dave Calder. Gentlemen, first prize Mr. Pringle; second prize, Mr. Leghorn.

PROPOSAL REJECTED.

Diplomats Won't Declare Peking Neutral and Aid Defence.

PEKING, Mar. 24 (United Press). —It is reliably learned that the diplomatic corps to-day rejected a proposal for the neutralization of Peking and the use of foreign troops to defend the capital against the advancing forces of General Chang Tso Lin and his allies.

LATE WANT ADS.

FOR SALE — BABY CARRIAGE—A cream reed stroller in good condition; apply 598 Chamberlain.
3d-73-1253

OPPORTUNITY — TO EXCHANGE some building lots as part payment on some good houses, central; call at 421 George St. 5d-75-1257

SPLENDID — BUNGALOW HOME—French doors, electric fire place, hardwood up and down stairs; would consider good lot as part; apply 421 George St. 5d-75-1256

FOR SALE—ICE CREAM, GROCERY and Confectionery business, good turnover, residential part of city; for particulars call at 421 George St. 5d-75-1255

WANTED — MAID FOR GENERAL housework, 4 days a week, to sleep out; apply evenings, 531 Homewood Ave. 1d-71-1254

REAL ESTATE — SNAP FOR A quick turn over; central; 7 room brick house, full plumbing, furnace, garage; hardwood floors; newly decorated, $3,300, terms; houses in all districts to rent; apply 344 King St.
3d-24,26,27-1252

FOR SALE — COAL OR WOOD Range, hot water front and warming closet; apply 499 Murray St.
3d-73-1251

FOR SALE—NEW MODERN STUCCO Bungalow, hardwood floors throughout, French doors, fireplace, central. Apply 61 Robinson St. or phone 1037J. 6d-76-1250

MORE EMPLOYMENT.

Gain Reported For February About the Same as Last Year.

OTTAWA, March 24 (Canadian Press).—Continuation of the moderately favorable movement in unemployment indicated in the preceding month was reported by employers on March 1st, the gain being practically the same as that recorded on the corresponding date of last year, says the bureau of statistics.

BETHANY NEWS

BETHANY, Mar. 24.—Mr. and Mrs. W. L. Rowan entertained a number of their friends and acquaintances to a St. Patrick's party at their home last Wednesday evening.

Mr. George and Miss Luella Wright, of Yelverton, were guests of their aunt and uncle, Mr. and Mrs. Milton Wright, on Sunday.

Mr. John Staples, of Lindsay, spent Saturday with his mother on Main street.

A Presentation.

About one hundred friends and neighbors gathered at the home of Mr. and Mrs. Charles Porteous, Dranoel Junction, Friday evening, and a most enjoyable time was spent in social conversation, music and dancing and games. Mr. and Mrs. Dave Greenlaw of Port Hope were guests of honor on this occasion and were presented with tokens of the kindly feeling the community felt toward them during their stay of a few months in this neighborhood. Mr. Greenlaw, during his stay, was leader of the band and became a great favorite with the boys. He was also leader of the Sunday school orchestra and both he and Mrs. Greenlaw, with her singing, made many warm friends among the mucsial ones of the village. So many felt they could not let such a popular young couple leave their midst without some recognition, hence the gathering at Mr. Porteous's hospitable home.

A musical programme was first enjoyed, with Mr. Charles Porteous as chairman. Then lunch was enjoyed, which was provided by the ladies present, after which Mr. and Mrs. Greenlaw were called to take their stand before the company. Mr. Harry Hutchinson read the following address:

Dear Mr. and Mrs. Greenlaw—It is with mingled feelings of sorrow and joy that we have gathered together tonight—sorrow, because you have had to move from our midst, and joy because you are back again to spend another evening with us.

Although, unfortunately, our acquaintance has been all too brief, we have always found you as the very best of good friends, ready to lend a helping hand in all phases of work and pleasure. We, your friends in Bethany and vicinity, realize that we have lost two very fine citizens, but such is life. The best of friends must part. We appreciate most sincerely the assistance you have given us in every way, the manner in which you have helped us to better our community and the genuine, whole-hearted manner you have always displayed.

So, Mrs. Greenlaw, we have great pleasure in presenting you with this silver tea service and to you, Mr. Greenlaw, this gold watch, not so much for their intrinsic value, but as a token of the high esteem in which you have been held in the minds of the citizens of Bethany and community.

As time rolls on and as you casually glance at your time-piece, we hope, Mr. Greenlaw, that you may see even more than the standard time, that you may see the time you spent in and around Bethany, and Mrs. Greenlaw, when you pour from your silver service a little cup of tea, may you remember that there is always a most cordial invitation to renew acquaintances in the homes of the community.

We wish you every success in the days to come and trust that Dame Fortune will smile upon you all most generously. Signed by,

Charles Porteous,
Harry Preston,
Harry Hutchinson,
On behalf of the community.

Mr. Preston presented the watch and Mr. Porteous the tea service.

Both Mr. and Mrs. Greenlaw made suitable replies for both address and gifts, and to the general good-will of the assembled company.

WARKWORTH NEWS.

WARKWORTH, March 24. — Miss Mary Phillip is visiting friends in Campbellford.

Mr. and Mrs. Joseph W. Dixon entertained the members of the choir of St. Paul's church Friday evening.

A number of neighbors and friends gathered at the home of Mr. and Mrs. Gordon Honey on Friday evening prior to their leaving for their new home near Colborne.

Mr. and Mrs. Corey Zuefelt entertained a number of neighbors and friends Friday evening.

At a meeting of the directors of the agricultural society the resignations of George Poole, president, and A. B. Armstrong, secretary, were received and accepted.

Mrs. Harry E. Allen, Mrs. J. L. Phillips, Mrs. Morley E. Smith and Miss Clara Gregory spent Saturday in Belleville on business.

Mr. Clayton E. Meiklejohn has returned after spending a few days in London.

LAKEFIELD NEWS

LAKEFIELD, Mar. 24.—Messrs. Stephen Harrison, Robert Carter and R. McNaughton were delegates from the local lodge at the Grand Orange Lodge of Eastern Ontario held last week in Belleville.

Miss Veronica Johnston, of Douro, spent the week-end at her home in the village.

Mr. Arthur Webster was the guest of friends in Keene last week.

Mr. W. L. Webster, of Dundas, spent a few days in the village with his parents, Mr. and Mrs. W. J. Webster.

Miss Marjorie Clarke, of Pickering, was the guest of Mr. and Mrs. A. H. Clarke in the village last week.

Mrs. Robert Nugent, of Peterboro', was the guest of Mr. and Mrs. Percy Spence for a few days last week.

Mr. Percy Spence was in Peterboro' on business on Tuesday.

Mrs. Lorne Webster, of Peterboro', spent a few days with Mr. and Mrs. S. Spence last week.

Mr. Sidney Cuidmore, of Toronto, was the guest of Mr. and Mrs. J. C. Strickland on Wednesday last.

Mr. George G. Hendren, of Peterboro', spent Friday with his family in the village.

Mr. and Mrs. G. A. Graham spent Friday in Burleigh with friends.

Mrs. Arthur Jory, of Ottawa, is visiting friends in the village.

TO DISCUSS LOCARNO AGREEMENT AT OTTAWA

OTTAWA, Ont., March 24.—(Canadian Press.)—The House of Commons will be given an opportunity to discuss the Locarno agreement shortly after the Easter recess. Tuesday Premier King, in answer to a question by Dr. P. McGibbon, (Conservative, Muskoka), stated that if members were anxious to discuss the agreement, he would see that an opportunity was given. He observed that the agreement was not yet in effect. Consequently there did not appear to be any great need for haste in discussing it.

WOOLER NEWS

WOOLER, March 24. — Wm. Barker of Stirling spent the week end with Mr. and Mrs. Eali Terill.

Mr. and Mrs. Al. Sharpe spent a week at Napanee visiting relatives.

Mrs. George Anderson entertained at a most enjoyable two-table bridge on Wednesday afternoon. The house was beautifully decorated in honor of St. Patrick's Day. Delicious refreshments were served and the hostess was assisted by Mrs. J. Hennessey of Brighton.

Mr. and Mr. L. C. McColl entertained their friends on Thursday evening.

Miss Lillian Bell and Mrs. Eustacia McColl spent St. Patrick's Day with Mr. and Mrs. S. L. Terrill.

The W.F.M.S. met at the home of Miss Edith Valentine on Thursday and quilted two quilts.

Rev. H. Neal organized a teachers' training class, taking up the study, "The Pupil" About thiry Sunday school pupils and four teachers are studying and preparing for the examination.

Miss Winnifred Elford of Belleville, visited her sister, Gwendoline, who is living with Mr. and Mrs. S. L. Terrill.

After being shut in through sickness since January the eighth, Mr. C. R. Terill and family were out to dinner with their grandparents, Mr. and Mrs. A. W. Clarke on Sunday.

Mrs. Munroe and Mrs. Bariger are the guests of Mr. and Mrs. Clarence McMasters.

On Thursday at 10.30 a.m. the members of the Ladies Aid gathered to the basement of the United church. Three quilts were quilted and finished.

Mrs. W. C. Dorland and Mrs. George Bell were the hosteses, serving lunch at the noon hour. The business meeting was then held, followed by the election of officers.

Rev. H. Neal, in the chair, conducted this part of the business meeting. The reports of the officers were most satisfactory, a large increase of members, during the year, and the teasurer's books showed a balance of over one hundred dollars on hand.

Financial News and Views

Latest Comment on Grain and Industrial Markets — Closing Quotations on the Principal Active Stocks

Quotations Over Stobie, Forlong and Co. wire.

NEW YORK STOCKS

	High	Low	Close
Atchison Rly.	126½	125	125
Amer. Can.	268½	255	255
Amer. Loco.	99⅞	99⅛	99⅛
Smelters	124⅛	117½	117½
Baldwin	106⅛	104¼	104¼
Balt. & Ohio	89⅛	87	87
Cast-Iron Pipe	170	166½	166½
Ches. & Ohio	134⅜	130⅞	130⅞
Cal. Petrol.	35¼	34¼	35
Chrysler	35½	34¾	34¾
Dupont De Nem.	211	199	199
Fleischmann	43⅛	41¾	41¾
Gen. Motors	122⅜	116⅝	116⅝
Hudson Motors	89	80¼	80¼
Int. Harvester	117½	113½	113½
Inter. Nickel	35½	35	35¼
Coca-Cola	130½	128¼	128¼
Mack Truck	115	108¼	108¼
Marland Oil	55⅛	53⅝	53⅝
U. S. Rubber	69¾	66⅝	66⅝
Montgomery W.	65½	63⅝	63¾
White Motors	71½	71	71
U. S. Steel	122¾	120⅜	120⅜
Yellow Cab.	28¼	..	..
Youngs. Tube	75	..	..

MINING STOCKS

Gold

	Asked	Bid
Argonaut	30	30
Baldwin	3	2¼
Chaput Hughes	17	15½
Con. West Dome	20	19
Dome	1790	1700
Goldale	31	29
Gold Reef	3¼	2¾
Hollinger	1890	1860
Keora	12	11
Kirkland Lake	94	91
Lake Shore	1025	1000
McIntyre	2400	2350
Newray	37	34
Nipissing	600	575
Preston	7¼	7¼
Teck Hughes	290	282
Vip. Con. Mines	157	153
W. Hargraves	815	805

Silver

Beaver	63	63
Castle	150	144
Crown Reserve	16½	15½
La Rose	16¼	15½
McKinley	20	18
Mining Corp.	379	365

CHICAGO WHEAT.

	High	Low	Close
May	157¾	154⅜	154⅞
July	136⅞	134⅝	134⅞

WINNIPEG WHEAT.

May	148	142¼	145¼
July	145½	147⅝	142⅝

CHICAGO RYE.

May	87⅞	86	86
July	89⅜	87	87

Decided Downturn To-day Toronto Stock Exchange

TORONTO, March 24.—(Canadian Press.)—Led by Consolidated Smelters and Brazilian, a pronounced downturn on the Toronto Stock Exchange this morning affected the entire list. Smelters was sold down ten points to 194 1-2, and closed this morning at low mark. Brazilian lost two and one-eighth points at 88 1-4. Twin City lost 1 1-8 at 70 1-8, Winnipeg one at 50, International Nickel one at 35 1-2, Kelvinator one at 15, C.P.R. one at 155 and Atlantic Sugar 3-4 at 24 1-4. In mines, Dome was sold down a dollar and fifteen cents to 17.00, and McIntyre slumped thirty cents at 23.70.

Large Losses Marked List On the Standard Exchange

TORONTO, March 24.— (Canadian Press.) —Easy trend in evidence on the Standard Mining Exchange for the past week was suddenly intensified to-day and substantial losses were marked throughout the list. The weakest stock was Dome, which was sold down 95 cents at 17.10. McIntyre lost 50 at 23.80, Hollinger 15 at 18.60, and Teck Hughes seven at 283. Barry Hollinger eased 2 1-2 at 35 and Tough Oakes two at 46. In the silvers, Keeley lost three at 157, Noranda 27 at 12.25, Mining Corporation nine at 366 and Castle Trethewey two at 149.

Chicago Wheat Takes Drop Sellers Have Big Majority

CHICAGO, March 24 (Canadian Press).—With optimistic crop reports at hand from practically the entire domestic belt, wheat took an early swing downward today. Notwithstanding the Liverpool quotations came higher than due, sellers here were in a majority and a new buying power appeared scant.

Word of high winds in Nebraska failed to act as a stimulus. Chicago opening prices unchanged to 3-8c lower, May (new) $1.56 5-8 to $1.57 1-8, and July $1.35 3-4 to $1.36, were followed by material set-backs all around.

Corn and oats displayed relative strength. Receipts of corn here to-day were meagre, only 69 cars. After opening 1-8 off to 1-8 up, May 72 7-8, the corn market underwent a slight general sag.

Oats started unchanged to 3-8c higher, May 39 1-8 to 39 1-4, and later eased back somewhat. Provisions were steady.

Stock Prices Break To-day Due To The Many Failures

NEW YORK, March 24.—(Canadian Press.)— Stock prices broke sharply to-day under a flood of selling orders for both accounts. Pessimistic reports on the nature of the spring business, higher call money, renewal rate, disappointing 1925 earnings, report of General Electric Company, failure of directors of the Republic Steel Company to authorize resumption of the dividends, omission of Pittsburgh Coal Pfd. dividend, and the establishment of another new low level by French francs were all contributing factors in to-day's selling. Failure of constructive interests to support market at critical stages and establishment of new low level for the year by industrial averages, resulted in a heavy liquidation by tired holders of long stocks, many of whom had supported them in the drastic reaction around the first of the month. The swiftness of the decline resulted in a touching off of a number of the stop-loss orders and closing out of the weakened marginal accounts.

Four in Row.

Urban Shocker of the Yankees while a member of the Browns turned in 20 or more victories four seasons in a row, getting 27 in 1921.

PREDICTS RELIEF.

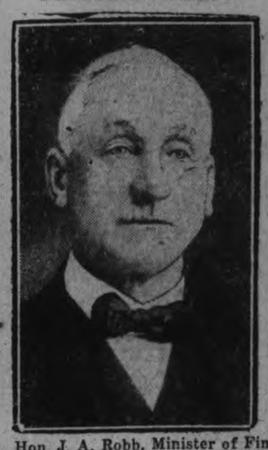

Hon. J. A. Robb, Minister of Finance, who in the House of Commons predicted that "a little relief in the way of taxation" is in sight for Canada.

IN POLICE COURT.

David Black, who was charged with soliciing alms on a Canadian Pacific train running between Lindsay and Peterboro, was sentenced to one month's imprisonment this morning by Magistrate O. A. Langley.

He claimed to be both deaf and dumb but the authorities were doubtful and ipvestigated his case, and found that he was a faker.

It was found that he had a chequered career, having been convicted on no less than twelve previous occasions, one of which was in Peterboro when Chief Newhall apprehended him for stealing a woman's purse.

His record dated back to the year 1911 and the places indicated on it run from coast to coast.

AROUND THE CITY.

Spring has arrived, judging by the following message received by Street Commissioner Harry Evans this morning. The message stated that the water was very bad on the street, and that the baby had gone out to play and had got her feet wet.

BAILIEBORO PERSONALS.

BAILIEBORO, March 22.— The three Epworth Leagues of the United Churches on the Fraserville Circuit, held St. Patrick's Socials at their regular weekly meetings this week.

The Bailieboro league held its social meeting on Tuesday evening, Miss Jean Dawson presided at the meeting, while Rev. W. H. Foley took the topic, and gave an excellent address upon the life of the great saint, St. Patrick of Ireland. A splendid duet was ably rendered by Miss Mildred White and Mrs. N. Thompson. There were between forty and fifty of the members present and a most profitable and interesting meeting was enjoyed.

On Wednesday evening the Young People's League, of Bensfort, held their social evening. The president, Miss Telford presided, a splendid program was enjoyed consistig of an address on St. Patrick of Ireland, by Mr. Foley, violin duets by Clifford Emberson and James Wood; readings by Mrs. J. Lang, Miss Telford and Mellvile Nurse; solos by Miss Florence Curtis, and Miss Marjory Emberson. A vocal duet by Messrs. McCallasters and piano duets by Misses B. and F. Barnard. Each of these numbers was of Irish, and a bountiful lunch brought the excellent evening's enjoyment to a close.

The young people at Fraserville held their social on Friday evening, in the form of a box social, a good program was also prepared at which the pastor again gave his address upon St. Patrick of Ireland.

STEAMER DESTROYED.

Brazilian Steamship Was Consumed By Fire Early on March 22nd.

LONDON, March 23.—(Canadian Press.) — A despatch to Lloyd's from Manace, Brazil, to-day, reports that 104 lives were lost in the destruction of the Brazilian steamer Paes De Carva Ho by fire, on the Amazon river.

The steamer was bound from Manace for Torijura. She carried a full cargo, including inflammable goods. The disaster occurred on March 22 near Coury.

WEDDING BELLS

DEGEN—TERRY.

A very pretty wedding was solemnized at the home of Mr. and Mrs. J. F. Degen, when their son, Charles Nelson Degen was united in marriage to Miss Helen Ruth Terry, of Tweed. The young couple was attended by Miss Lottie Thompson, cousin of the bride, who acted as bridesmaid, and Mr. Harold Dewhirst, who acted as groomsman.

The marriage was performed by Major and Mrs. Higdon of the Salvation Army in the presence of their near relatives.

After the ceremony the guests sat down to a dainty wedding supper, after which the young couple left by C.P.R. for points east. On their return they will reside on Gladstone avenue.

BASKETBALL.

At a special meeting of the Executive of the Peterboro Ladies' Basketball League, the protest from the "Y" Seniors, that the game of March 19 ("Y" Seniors vs. Normals) was terminated seven seconds before appointed time was discussed and declared valid.

The president, C. F. Littlefield, moved, that owing to the Normal team being unable to replay the game on account of coming school examinations, the Gordon Trophy should be retained by the Normal team. This motion was seconded by Mr. Turcott and carried. The meeting adjourned.

Frank H. Dawson

Wholesale and Retail Dealer in
Flour, Baled Hay, Straw, Salt, Mill Feeds, Seed, Etc.
Exclusive Agency for

FIVE ROSES FLOUR

BLATCHFORD'S POULTRY FEEDS
ROYAL INCUBATORS AND BROODERS

Phone 55 380 Water Street
CUSTOM CHOPPING SOLICITED

NEWS FROM TWEED

TWEED, March 24.—Mrs. Chas. Huyck returned to Toronto after spending the week end with friends.

Mrs. Whytock and daughter of Madoc spent a few days with Mr. and Mrs. John L. Newton.

Miss Jean McCormick of Napanee visited her grandmother, Mrs. Clancy.

Mr. William Hall of Streetsville, Ont., is in town on business.

Miss Gracia Lafontain is visiting her brothers in Detroit.

Mr. Geo. Freeman had the misfortune to lose a finger while sawing wood.

Mr. Clayton Gabourie of Kansas City is visiting his parents, Mr. and Mrs. Jas. Gabourie.

Mr. Hilliard Murphy is spending a few days in Toronto.

Inspector Hart, inspector of weights and measures, was in town recently inspecting gasoline pumps at the Steel Trough Co.

The Mission Band of the United church had a very successful cooking sale in the building under the Opera House, on Saturday.

A special service was held in Salvation Army Hall on Sunday night, Mach 21, as a memorial for the late Jacob Lucas.

Mr. Jas. Quinn returned from Kingston after having a vey serious operation in Hote Dieu. Mr. Quinn is feeling fine and hopes to be around again in a short time.

Mr. Chas. Porrett and family have taken up their residence in town.

Mr. Chas. Latchford of Belleville has accepted a position at the Trudeau garage.

Mr. Stanley McCullough spent over Sunday with Ms. McCullough and Bobby.

One of Oldest.

George Dauss of the Detroit Tygers is one of the oldest hurlers in the majors in point of service. He joined the Tygers in 1912 and has been with the same club ever since.

BIRTH

ADAMS.—At Tisdale, Sask., on Wednesday, March 17th, 1926, to Dr. and Mrs. Harold Adams, a son (Donald Frank Patrick).

MARRIED

CLARK—JOHNSTON — In Cobourg, August 16, 1925, Mary Fern Johnston and James Clark, Rev. Mr. Little officiating.

If there is anything good about nobility it is that it enforces the necessity of avoiding degeneracy.—Boethius.

The present contains nothing more than the past, and what is found in the effect was already in the cause.—Bergson.

FRESH EGGS 29c doz.

3 Corn Starch.....20c
Rowntree's Cocoa, ½ lb.....20c
Ceylon Tea, lb.....50c

Boyle's CASH & CARRY GROCERY
90 Hunter St. E. 168 Charlotte St.

Phone Johnny-on-the-Spot for Coal—703

Hard Coal
(Anthracite)
Stove size $16

Solvay Coke
Nut size $15

HODGSON BROS
Dalhousie and Bethune

A SOOTHING PREPARATION for sore chaps and roughened skin

PARKE'S GLYCEROID

It takes the irritation out over night. Apply before retiring and in the morning the skin will be soft, white, all soreness gone.

25c, 50c and $1.00 Bottles

BOND'S DRUG STORE
Corner George and Hunter Street.

Specials!

DAIRY BUTTER, Choice quality, guaranteed lb..... 45c
RICE, 4 pounds..... 25c
ORANGE MARMALADE, 4 pound pail..... 49c
SODA BISCUITS, 2 pounds..... 25c
ORANGES, Extra Special, 6 DOZEN..... $1

Allen's Cash And Carry
Cor. GEORGE AND SHERBROOKE STS.
Phone 2245 Phone 2445

ALEXANDER & HALL ELECTRICIANS
When you have Electrical work to do, Call
F. Alexander, Phone 1753J.
W. Gordon Hall, Phone 1463w.

Song Recital
DOROTHY ALLAN PARK
Soprano
assisted by
Maurice Park, tenor
and
Mary Agnes Logan, pianist.
Conservatory Hall
Next Monday evening
8.15 p.m.
Tickets—50 cents
3d-71-793

THE JEAN RIDDICK YARN SHOP
shows an unusually large stock of Yarns, Hosiery, Underwear, Etc. Come and see us and save money.
WE SELL FOR LESS!

CHIROPRACTOR
M. C. GOODWIN
DC. Ph. C.
Palmer Graduate
108 Barrie Building.
Lady Attendant Phone 451
Hours 10-12 a.m., 2-4 and 7-8 p.m.
Office closed Tuesday evening, also Thursday afternoon and evening.

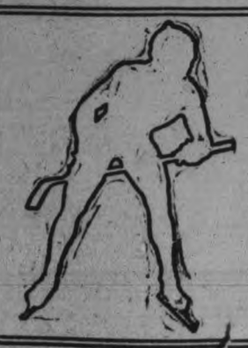

Hey, Fellers!
GET IN ON THIS!
D'yuh want to go to the banquet the City Council is giving the Hockey Team?
Yessir, without costing you a cent.
Turn to the Sport Page.

25c TAXI
WALTER GILLESPIE
Day or Night, Phone 480
Seven Passenger Sedans
12d-75-724

FOOT TROUBLES
N. D. FOOTE, D.S.C.
GRADUATE CHIROPODIST
107 Barrie Bldg. Phone 1730w

A Western Story
The Enchanted Hill
CAPITOL, To-Day

The Evening Examiner

PROBABILITIES
North-westerly winds; partly cloudy and becoming colder; local snow flurries. Friday — Mostly fair and colder.

VOL. LVII., No. 71 PETERBOROUGH, THURSDAY, MARCH 25, 1926 PRICE THREE CENTS

Tomorrow Night EUCHRE AND DANCE VICTORIA HALL Euchre 8 p.m Dancing 8.30
Good Prizes for Euchre Including Beautiful Cabinet of Silver.
Good Prizes also of DANCING. Admission: Ladies 35c. Gents 40c

CANADIAN GOVERNMENT TO DEMAND RESTORATION OF WATER 'STOLEN' FROM GREAT LAKES TO FLUSH CHICAGO'S OPEN SEWER, HON. C. STEWART STATES

T. L. Church of Toronto Introduces Motion in Parliament Calling for Drastic Action — Waterways Treaty Flouted as "Scrap of Paper."

GREAT LAKES AND ST. LAWRENCE RIVER SHIPPING MENACED BY LOW WATER LEVEL

Hon. Mr. Stewart Recently Found Disposition in Washington to Force Execution of U. S. Court Decision Against Chicago.

OTTAWA, March 25 (Canadian Press)—"We intend to press for the restoration of that water,' declared Hon. Charles Stewart, minister of the interior, in the House of Commons yesterday afternoon when speaking of the diversion of water from the Great Lakes by the Chicago sanitary district. Mr. Stewart was in conference with Washington authorities last week over the diversion and his statement in the House Wednesday was his first pronouncement since his return.

"We are not asking for compensation for the diversion," continued Mr. Stewart. "We are asking for the water itself." Mr. Stewart said that Chicago was more than willing to put in compensatory works. But he failed to see how any such works could restore to Canada's waterways the six inch loss which, he said, engineers had shown to result from the Chicago diversion.

The Canadian Government, Mr. Stewart went on, took the ground that Chicago must provide itself, like any other municipality, with works to take care of its sewage. Canada must stand firm that the diversion stop, Mr. Stewart declared.

He was questioned what drastic action might be taken an replied that suit might be taken, as had been suggested by some Conservative speaker. Nobody, he added smiling, had suggested resort to arms. And he was sure the question would be settled.

T. L. Church's Motion

T. L. Church, Conservative of Northwest Toronto, brought up the Chicago diversion on a motion that the Canadian Government, through the British Government, should take immediate and drastic action to enforce the boundary waters treaty and collect damages forthwith from the United States for breaches of the treaty by the Chicago drainage canal, and that the Canadian Government request the British Government to collect for the damage done to Canadian interests of such illegal diversion as reparations due Canada, which amounted to several millions per annum.

Right Hon. Arthur Meighen, Conservative leader, did not think the question was such that it could be referred to the British Government at the present stage. He suggested that it might well be referred to the international waterways commission, although he could not see that the United States could place a case before the commission, in opposition.

The House adjourned at six o'clock, according to the Wednesday rule, and further discussion of the motion went over.

"A Scrap of Paper"

Mr. Church declared that the boundary waterways treaty had been treated as a "scrap of paper" by the United States government with the acquiesence of the Dominion Government. "Is Chicago more powerful than the United States' Congress and Senate, and the British and Canadian parliaments?" asked Mr. Church. Apparently Canada had been making her representations to the wrong parties in this matter. Canada did not appear in the treaty at all. The treaty was made beween the British Government and the government of the United States. Therefore Canada should apply to the British government to see that the treaty was observed. The Chicago drainage canal had become a serious menace to Canada. Harbour and river works of the Dominon, power works of the Ontario government and other undertakings were suffering as a result of the diversion of water. The lower lake levels, resulting from the diversion, had made the Welland canal system unfit for navigation at certain periods.

Canada Ignored

Mr. Church declared that Canada had been ignored in regard to this wrongful diversion of water. "The time has come for a show down," he said. This country should have emphatically insisted before now on its rights under the treaty being respected. Any argument which might be advanced in support of Chicago's action was groundless.

"I am glad to see that a change of opinion has taken place in this matter in the United States," said Mr. Church. Secretary Hoover had only recently stated that a "clear breach of the treaty had taken place."

Why had not action been taken in this case through the International Joint Commission? asked Mr. Church. What had the present government done to take up this matter through the British Government? Surely, he said, Canada was not going to permit the United States to treat the treaty as a scrap of paper "until doomsday."

Discussion Timely

Hon. Charles Stewart, Minister of Interior, agreed that the present was an opportune time to discuss the situation, as the level of the Great Lakes this summer promised to be the "lowest within one hundred years." The illegal diversion by Chicago had caused the lowering of the level by six inches.

The Canadian Government had, through the British Ambassador, requested restoration of the water diverted. No claim for compensation had, however, been made. This he consideerd was on the part of Canada, the proper attitude.

Mr. Stewart assured the house that vigorouus action was being taken in this matter by the government. While in Washington a few days ago, he had found a disposition in that city to have the decision of the United States Supreme Court against Chicago carried out. Strong pressure against such a course was apparent from states along the Mississippi. Canada had not been lax at any time in protecting her rights.

He failed to understand how any works could restore to the depth of Canada's waterpowers, the six inch loss which engineers had proved has resulted directly from the Chicago diversion. That drop might make just the difference between getting cargo boats up to Montreal and not getting them there.

Chicago's Excuses

"The municipality of Chicago is seizing on every possible excuse for a delay in erecting such remedial works, so that it might have an excuse for the diversion being continued," said Mr. Stewart.

The Minister of the Interior said that in his opinion this would not be the time to talk of compensation for losses which Canada had suffered and will suffer from the Chicago diversion of water. The Dominion must stand firm to its demand that the diversion must stop.

At this point the leader of the Opposition, Rt. Hon. Arthur Meighen, nodded his head in approval.

"I don't mean to say that reasonable time should not be given to Chicago but there must be no un-

(Turn to Page 6, Please)

LIBERAL-CONSERVATIVE MEETING, FRIDAY, MARCH 26TH, 1926, KING EDWARD HOTEL, TORONTO, RT. HON. ARTHUR MEIGHEN AND HON. G. H. FERGUSON WILL ADDRESS THE EVENING MEETING. CONSERVATIVES INVITED TO ATTEND. 3d72826

"Man in the Green Hat" Elusive Bootlegger Caught

WASHINGTON, March 25.—(United Press.) — The "man in the green hat," the elusive Capitol bootlegger, who sprang into prominence by dropping five quarts of rye whiskey in the hallway of the House office building, was captured to-day by Federal dry agents.

George L. Cassidy, 34, was positively identified by agents as the mysterious stranger who was reported to have a large clientel in both wings of the Capitol, was arrested in his home here on a warrant charging possession and transportation of liquor. He was taken to jail at once.

NOW, HONESTLY—

Spare a moment to consider the fellow who considers your spare tire.

Punctures may come, and punctures may go—but your auto can't when you've got one.

One of the best known American customs is to drive to a garage when a tire hisses its swan song.

And, if it weren't for the good-natured fellow who removes the bad tire and puts on the spare, a heck of a lot of us would be in a heck of a fix a heck of a lot of the time.

Think o' the peace of mind when he finishes his job—and you go merrily on your way.

He's glad you're gone—and you're glad he's through.

We don't know who invented the first garage man—but thanks, anyway.

CUSTOMS OFFICER NOT DISMISSED BY MINISTER FOR IRREGULARITY

Hon. Jacques Bureau Exercised Clemency in Coal Cargo Case.

FINAL CHAPTER.

OTTAWA, March 25. — Canadian Press. — R. R. Farrow, Deputy Minister of Customs, furnished the Customs Enquiry Commission with the last word in the story of the coal cargo which entered Canada free, when a duty of over $2600 should have been paid on it, yesterday afternoon.

Mr. Farrow told the committee that Hon. Jacques Bureau, Minister of Customs at that time, had become aware of the fact that Antonio Giroux had held up the $2600 received by him to pay the duty and had visited Montreal in connection with the matter. Mr. Farrow said that he accompanied Mr. Bureau, and that he was present when the Minister interviewed A. E. Giroux, superintendent of customs examiners and father of Antonio Giroux.

Pleaded for Leniency.

"The Minister told Mr. Giroux that he proposed retiring him from the service because of this irregularity," said Mr. Farrow. "Mr. Giroux broke down and pleaded for leniency on the ground of length of service and efficiency." The Deputy Minister stated that on the day following this interview, Mr. Bureau had again seen Mr. Giroux, Senior, and his wife, and that the latter had made further pleas for leniency; presumably they had also made a plea on behalf of Antonio Giroux, the son. The net result was that Giroux senior was let off with a reprimand and Antonio Giroux, the son, was deprived of his license as a customs broker.

"Do you think the Customs Department was justified in omitting to prosecute a broker who defrauded the department out of this sum of money?" asked Hon. H. H. Stevens of the committee.

Mr. Farrow replied that the entering of prosecutions was a matter for the Minister. W. F. Wilson, chief of the protective service, had reported this case to him, stating that it was a very serious one. He, in his turn, had placed the file before the Minister. No instructions had been issued to prosecute Giroux, and he presumed that Mr. Bureau had decided to exercise leniency in the case.

Frequent Absence.

Earlier in the sitting, Louis D. Parizeau, a customs officer, at Montreal, testified that J. E. A. Bisaillon, former chief preventive officer, had been absent from his work frequently during 1920. It was common knowledge that Mr. Bisaillon was engaged in a liquor business at the time. By arrangement with Bisaillon, he (Parizeau) had placed the name of Bisaillon in the overtime paylists so that the former chief preventive officer drew pay for work which he had not done. Parizeau said he himself had done Bisaillon's work and had received the sum of $135 from Basaillon for so doing.

Further examination of A. E. Giroux, superintendent of customs examiners, Montreal, occupied the customs equiry committee during part of the afternoon.

Hon. H. H. Stevens informed Mr. Girous that he was not satisfied with explanations given by him of the short landing certificate issued on Oct. 3rd, 1923, in connection with the coal cargo refund. Either Mr. Giroux had signed a certificate providing for a refund of duty when he knew that no duty had been paid in the first instance, or he had signed it in blank, Mr. Stevens said.

"This morning you stated that you, personally, had nothing to do with payment of this duty which your son retained," said Mr. Stevens.

(Turn to Page 2, Please)

Spanish Prince Arrested Taking Drugs To Portugal

LISBON, March 25 (United Press).—A despatch from Santo Antonio on the Spanish border to-day reports the arrest of the Spanish Prince Louis Orleans-Bourbon, on a charge of smuggling cocaine.

The Prince has telegraphed a protest to Queen Victoria of Spain. He is alleged to have arrived from Spain clad in women's clothes, accompanied by three men. The narcotic was concealed in his clothes, according to the police.

KING TO YIELD THRONE TO SON

Emmanuel Will Abdicate if Mussolini Beaten By Feberzoni.

SAYS PARIS PAPER.

PARIS, March 25. — Canadian Press. — King Victor Emmanuel of Italy will abdicate in favor of Crown Prince Humbert, if Minister of the Interior Feberzoni succeeds in ousting Premier Mussolini, is the report from Rome published in the Corriere De Gli Italiani, an Italian anti-Fascist paper, published in Paris.

A despatch from Rome printed in this paper bears out the details of the struggle between Mussolini and Feberzoni.

The Corriere further declares Feberzoni plans to bring young Humbert, who as Prince of Piedemont, lives in Turin, to Rome in triumph after his father's abdication.

FRENCH DEBT TO BE FUNDED

Churchill Hopeful of Early Resumption of Negotiations.

STILL DIFFICULTIES.

LONDON, March 25. Canadian Press. — Right Hon. Winston Churchill, Chancellor of the Exchequer, hopes that negotiations, looking toward the funding of the French debt to Britain will shortly be resumed. In expressing himself optimistically, in the House of Commons yesterday, the Chancellor said there were still difficulties to be overcome, the most serious of which was the French contention that in the event of the total failure of German reparations France could not be expected to continue payments.

OWING TO LAYING A NEW FLOOR IN TOWN HALL AT KEENE, THE DANCE THAT WAS TO BE GIVEN FRIDAY EVENING OF THIS WEEK HAS BEEN POSTPONED UNTIL TUESDAY EVENING, MARCH 30TH. 3d24, 25, 27

THE COLONEL'S MAID.
ON MARCH 26TH, A 3-ACT COMEDY ENTITLED, "COLONEL'S MAID," WILL BE GIVEN BY THE YOUNG PEOPLE AT STEWART HALL.
1d-72-842.

HOLD AGED MAN FOR WIFE'S DEATH

Nova Scotia Man Arrested in Regina—Wife Died in January.

HALIFAX, March 25. — Canadian Press. — When shown a despatch from Regina, Sask., announcing the arrest in that city of George Peoples, aged 73, Hon. J. C. Douglas, attorney general of Nova Scotia, said last night that he had requested the arrest of Peoples in connection with the death of the old man's wife at Pirate Harbour, near Mulgrave, N. S., on January 5th last.

At that time it was believed that the woman's death was caused by a fall down the cellar stairs.

NO FOREIGN COAL FOR BRITAIN IF MINERS STRIKE

Union Has Made Arrangemnts So Coal Will Move.

AT CONFERENCE.

Representative Makes Statement at Meeting With Owners.

LONDON, Mar. 25 (Canadian Press)—"If the Government's decision in the coal controversy is unsatisfactory to the miners and they have to strike on May 1, we have made arrangements that not one ton of coal will be handled throughout the country," said A. J. Cook, secretary general of the Miners' Federation in a speech at Westminster last night.

"We also have made sure that no coal shall enter this country from America or Germany," he added. "We are not going to be slaves any longer. The miners will starve before they accept any reduction in wages."

The speech of Mr. Cook was delivered after he had been present at a two hour conference between Premir Baldwin and the miners' and mine owners' representatives. At this meeting Mr. Baldwin said the Government would accept the recent report of the Royal Commission which investigated the coal situation and laid plans for its betterment if the miners and mine owners would accept it. The Premier also indicated the Government's willingness to continue temporarily financial assistance in districts where the coal industry is in bad condition.

D.R.O. ACQUITTED AT ATHABASKA ANOTHER GUILTY

Crown Fails To Prove Parentau Man Acted as Deputy.

CASE DISMISSED.

Frog Lake Deputy Guilty of Marking Ballots—To Be Sentenced.

EDMONTON, March 25. Canadian Press. — William Robertson, deputy returning officer of Parenteau poll 214, in the Athabaska riding for the last Federal election, was found not guilty of the charges of stuffing the ballot bax and placing his initials on the back of the ballot papers yesterday afternoon.

The case came to an abrupt conclusion when Mr. Justice Ives took the case away from the jury stating that the Crown had produced no evidence to show that Robertson had acted as Deputy Returning Officer.

In dismissing the accused and commenting on the technical flaw in the Crown's case, Mr. Justice Ives said: "If the community in which you live had any respect for itself it would run you out." Nineteen witnesses were called by the Crown to swear that although their names were shown on the poll book as having voted, they did not vote on October 29 at Parenteau poll.

At this morning's session of the court, H. M. Jenner, deputy returning officer of Frog Lake poll 172 in the Athabaska Federal election, was found guilty of initialing the backs of ballot papers and not guilty of stuffing the ballot boxes.

He was remanded in custody until Friday afternoon when sentence will be passed.

UNITED FARMERS' PARTY IS NOT DEAD, L. W. OKE WARNS FERGUSON

Drury Would Still Be Premier Had He Been Economical.

DEBATES BUDGET.

TORONTO, March 25. — L. W. Oke, U.F.O. member for East Lambton, resumed the budget debate yesterday. In opening, he pointed out that the Progressives had as officials ex-Premier Drury as president, a Toronto doctor and city real estate man, as officers, and a lawyer Hon. W. E. Raney, as House leader.

"You will see that the Progressive movement and the U.F.O. are separate and distinct organizations," he said. "The U.F.O. is to further the interest of farmers politically, educationally, socially and co-operatively."

Mr. Oke said that the U.F.O. government had placed some good legislation on the statute books, that the mothers' allowances act was "one of the most humane and moral laws."

The U.F.O. government had also brought in temperance legislation in accordance with the will of the people, with the result that the temperance legislation was in an advanced stage, as desired by the public.

The holding up of the building of Hydro radials throughout the province was another of the good things accomplished by the farmer government.

"Time will eliminate the Hydro radials from this province," declared Mr. Oke.

Mr. Oke said that while the U.F.O. was on the ungrade it had had its difficulties and failures, and the greatest failure was in a political way. In 1921 the membership of the political branch of the organization was 55,000, and in 1922 it went down to 3,000. But in 1925 the membership was 34,000.

"I would warn the Premier that the U.F.O. in Ontario is not dead yet," declared the speaker.

"The failure of the U.F.O. politically was due mainly to three men," he stated. "Two of them are now out of the House and I do not wish to speak of a man behind his back, so I will say nothing about them."

"The third man is in this house—the Hon. W. E. Raney, leader of the Progressive party." Mr. Oke said that the U.F.O.'s political growth was too much of a mushroom nature.

"Forty-five members were elected," he said, "and they were not prepared for their responsibility. They were taken by surprise. Had they not gone outside the ranks of the elected members to form a government things might have gone all right.

"If Mr. Drury had done what the U.F.O. wanted him to do, and what the people of this province expected him to do, carried on an economical government, he would be in office yet. Instead of that he went on piling up the interest debt and capital expenditure and the people resented that."

Beware of Debt.

"I want to warn the present Premier and government to beware on that very same point," continued the speaker. "The people of the province are taking cognizance of the fact that you fellows are not doing very much better."

As to Mr. Raney, the speaker said that while he had separated from him politically, he admired some of the Progressive leader's qualities. "I admire his fighting qualities—the way he puts his back to the wall and battles all and sundry," he said.

But he could never agree with anyone fanatical. He hated narrow-mindedness and carping criticism.

As to the business activities of the U.F.O. Co-operative Company, Mr. Oke said they were increasing and prospering. Instead of a bank debt of $500,000 there was now a cash balance of $65,000. It operated the largest creamery in Ontario, and last year, although they paid competitive prices for cream, they had returned $30,000 to the patrons. "That money would have otherwise gone to the middleman," he declared.

Fifty Foot Pillar Of Fire Startles People Of Village

FERRARA, March 25 (United Press).—Inhabitants of the village of Consandolo were terrified to-day by the sudden emergence from the ground of a pillar of fire fifty feet in height. The villagers thought the wrath of God was being visited upon them, but more scientific observers attributed the phenomenon to a sub-soil gas pocket which suddenly had been released and ignited.

Caribiners surrounded the pillar to prevent accidents. Last summer a column of water sprang from the earth in the same neighborhood.

SHOW REPEATED.

Knox Minstrels Give Performance For Eastern Star L.O.B.A.

The Knox church Minstrels repeated their snappy show last evening in Victoria Hall, under the auspices of the Eastern Star L.O.B.A., No. 525. There was a good attendance considering the bad weather and the entertainment included with service of refreshments by the ladies and a short dance.

Four City Walls Tell Story Of Matteotti Trial

CHIASSO, Switzerland, Mar. 25 (Canadian Press)—The walls of Verona, Milan, Turin and Genoa were plastered last night with posters giving an account of Premier Mussolini's responsibility for the murder of Deputy Matteotti, and details of the trial of the murderers at Chieti.

The bills were headed: "Live Matteotti, down with Mussolini assassins."

The police scraped the posters off as quickly as they could, but huge crowds were able to read what the Italian newspapers have suppressed about the trial. Wholesale arrests of known anti-Fascisti are now going on in the four cities as a result.

BIZARRE EFFECT AT LONG SESSION

Brackin Lines Up Rows of Liquor Bottles on Desk.

FERGUSON CHEERED.

TORONTO, Madch 25 (Canadian Press). — Bizarre effect of last night's long session was heightened by the array of booze bottles that R. L. Brackin, Liberal Government control advocate, lined up on his desk. In fact he had so many of them that he had to use the desks of a couple of his neighbors. These bottle were horrible examples—exhibits that he used to emphasize his picture of the flow of fake and poisonous liquor that was coming into Ontario. Much of the time that he was talking he had a bottle in his hand.

Premier Ferguson was greeted with prolonged government applause as he rose to speak.

"The Liberal leader has spoken for an hour and a half and has very cleverly dodged all the issues which he says are raised by this amendment. Then with a flourish of trumpets he challenges the Government to declare its position," said the Premier.

"I have already given a statement of the Government's position in this matter, but as it is short I do not mind repeating it," stated the Premier.

"The policy of this Government has been to maintain and enforce every law on the statute books, and when the Government makes up its mind that it can improve conditions by altering the law, it will say so to the members of this House.

"The Government will take the responsibility of ascertaining the desires of people and will consider the opinions of the members of this House. It will be the duty of the Government to give consideration to their views to decide what shall be done.

"The member for West Kent knows very well that one can challenge the life of the Government on no other occasion, and at no other time in a way that it can be done on a motion to go into Committee of Supply.

"By a subtle movement the member for West Kent has endeavored to seduce the members of this side of the House to support a resolution which would mean the destruction of the administration.

"I do not blame him for this shrewd political move to take advantage of the government, but when he puts his amendment on ground of sincerity it is a different matter."

STAR OF EVENING.

Oshawa Girl Took Leading Part in Recent Ukrainian Ballet.

TORONTO, March 25 (Canadian Press)—In the Ukrainian Ballet given here recently by local Ukrainians, under the direction of a European ballet master, Vasile Avramenke, the hit of the evening was secured by a little Oshawa girl, Marie Yourrevich not quite five years old. She was showered with boxes of chocolates. "She looked like a little fly in the sunshine," he wrote. "The child was so small that, in the national clothes with the flowing ribbons, she looked literally as broad as she was long. But with great earnestness and with never a smie on her round face, she went through a great variety of complicated steps, doing easily the quaintest of dancing that any child has ever offered on a local stage," says a critic in The Mail. There were other good dancers among the little folk, especially the girl and boy who did a Cossack dance. The numbers included many festival dancers of the Ukraine, like the Wedding and Spring dances, some of which were done by both adults and children. A group of ten men did the Arkan, the oldest of the folk dances of the Ukrainians which is also an exceedingly strenuous affair, especially as it nears its climax.

NATIONAL RAILS LOST $12,000,000 ON WHEAT HAUL

Two-Year Deficit on Handling Grain East of Fort William.

QUEBEC'S APPEAL

Petition From River Port for Lower Freight Rate on Transcontinental.

OTTAWA, March 25 (Canadian Press).—On handling grain west of Fort William, the Canadian National Railway lost $12,000,000 in 1923 and 1924—approximately $6,000,000 each year—according to evidence given before the Board of Railway Commissioners Wednesday afternoon by F. J. Watson of the Canadian National Railways at the hearing of the application of the Quebec Harbor Commission for a lower grain rate on the National Transcontinental Line.

Mr. Watson added: "We are handling a lot of high-class traffic at the same time which compensates us for this loss." The figures for the 1925 grain handling were not at present available, and Mr. Watson said he was not familiar with the figures east of Fort William.

Deputy Chief Commissioner Vien wanted to know how the figures of the losses on the grain trade were arrived at. The reply was that the company was prepared to show the accounting to the Board but was not willing to have it made public. Mr. Vien argued that the parties interested in this case "had an inherent right" to know how this loss was arrived at. Such a statement must be justified.

Information Incomplete.

Mr. Watson argued that when Dr. Reid, as Minister of Railways, had said that the 6 cent rate on grain to Quebec had proved profitable, he had not the complete information. He (Senator Reid) had written to the Quebec Board of Trade in 1921 that "it is absolutely impossible to carry at less than the lake and rail or all-water route." The 6 cent rate, said Mr. Watson, had been a special measure to relieve certain congestion, and although it had been in operation for two seasons, grain had continued to move heavily to Montreal in spite of that fact that the rate that way was higher.

The application of the Quebec Harbor authorities is for an 11.75 cents per bushel rate on wheat from Armstrong, Ont., on the Transcontinental. The present rate is 20.7 cents. In the course of the hearing E. P. Mallory, of the National Railways, said that the present cost of grain movement over the line was 6.28 mills per ton mile, allowing for the return of empty cars to Fort William.

Business For Quebec.

Louis St. Laurent, counsel for the Quebec port authorities, declared that his clients were only asking that the Transcontinental be placed on a competitive basis with other lines from the West. There was no desire to take business from Montreal. There was plenty of business for both if the trade that was now going to the American seaboard could be concentrated through Canadian ports.

The railways will continue to present their case to-day.

The C.P.R. could not find objection, he said, because they did not carry grain "all-rail" to Quebec. As for the Canadian National, it found itself in the position of the Order-in-Council of 1920, which stated that rates were to be adjusted without having the immediate welfare of the National Railways as the criterion.

NARROW ESCAPE FROM DROWNING

Sydenham Man's Team Went Through Ice—One Horse Drowned.

IN WATER AN HOUR.

KINGSTON, March 25 (Special to The Examiner).—Walter Smith, of the village of Sydenham, driver for the Loborough Mining Company, had a very close call last night. While driving under a bridge near Boyce's Island his heavy laden sleigh broke through the ice, throwing him and the horses into the water, drowning one horse and almost crippling the other. Mr. Smith became entangled in the harness and was in the water for almost an hour before he was able to attract the attention of the neighbors to his plight. As a result of his experience, he is confined to his home under the care of a doctor, and his condition is regarded as quite serious

Notice of Removal

The Imperial Life Assurance Co. will occupy their new ground floor offices at 387 Water Street, in rear of Bank of Commerce office about May first.

3d-20,23,25-780

Office "To Let"

Attractive suite of offices in Bank of Toronto building with possession about April 15th. Apply Imperial Life Assurance Co.

3d-20,23,25-779

FOR SALE

FOR SALE — EXTENSION TABLE; good condition, $7; 158 Edinburgh St. 3d-24-695

WOOD FOR SALE — PHONE 1937 for dry hardwood slabs and body hardwood; also real dry hemlock slabs on hand. W. J. Fitzgerald, 242 Perry St. 26d-79-804

FOR SALE — CLEAN PAPER IN bundles, 3 for 25c; Examiner. 26d-95-1218

HOUSE TO LET—265 CHARLOTTE all conveniences, very central; apply 261 Charlotte or phone 1682. 3d-74-1265

FOR SALE—TWO BRUSSELS RUGS in good condition, sizes 12 x 12 and 9 x 12; also small living room table; apply Saturday between 2.30 and 5 p.m. 658 George St., phone 673J. 2d-73-1261

FOR SALE — SQUARE EXTENSION Table, strong and new finish, also lady's navy Tricotine Suit, too small for owner; phone 1289w. 3d-74-1266

FOR SALE — SEVERAL ARTICLES of furniture, etc., including refrigerator; child's crib, new garden hose and child's sulky. 521 Chamberlain St. 3d-74-1262

FOR SALE—3 ONLY NEW PERFECTION Oil Heaters; 1 $8 value for $6.49 1 $9 value for $5.49, 1 $12 value for $7.49. Brown's Hardware. 3d-74-845

FOR SALE — BEER BOTTLES— quarts and pints; apply G. Doig, Bell Ave., phone 2505J. 3d-72-1220

FARM SALE OF STOCK, IMPLEMENTS and household efects at John Bary's, Douro, lot 7, concession 7, 5 miles from Peterboro, on Warsaw road, Tuesday, March 30. 7 horses, 3 matched teams, young, 3000 and 3200; also registered Clyde Stallion (Baron Drumberg) (21911) 1800 lbs. 10 cows, 9 young cattle, 3 sows and pigs. No reserve. 3d-73-1234

FOR SALE — ONE SET DOUBLE driving harness, democrat and buggy, one set scales; two thousand lbs. Apply 1st door west of May's school house. 3d-73-1241

FOR SALE — AT HICKEY'S SHOE Store, 169 Hunter street: Women's Patent Slipper, $2.95; Woman's Rubbers, 50c; Men's Oxfords, $3.95 and $5.00; Boys', $2.95 and $3.50. 3d-74-1273

FOR SALE — THREE PIECE PARlor suite, other articles, apply 535 Parnell. 3d-74-1273

FOR SALE — TANK, 12 FT. 6 IN. long, 3 ft. 6 in. wide, 2 ft. 6 in. deep; suitable for putting on waggon to draw whey; apply 176 Lock St. 3d-24-1271

FOR SALE—CHILD'S PONY: WILL be sold on the market square on Saturday. 2d-73-1269

SITUATIONS VACANT

$5 SELL HOUSHOLD NECESSITIES greatest imaginable demand; have business of oyur own; make five dollars up daily; capital or experience unnecessary. H. Garretson, Brantford, Ont. 12d-82-1332

NURSING.

NURSES—PUPIL DIPLOMA IN TWO years, board, laundry, cash allowance provided; Chicago Hospital, 811 E. 49th St., Chicago, Ill. 3d-23,25,27-1200

LIVE STOCK FOR SALE

LIVE STOCK FOR SALE—ONE DURham Cow, also one Jersey, both [illegible] 3d-72-1202

LIVESTOCK FOR SALE — BULL, Browndale type; Robt. Boyd, R. R. No. 1 Ida. 6d-74-1156

FOR SALE

FOR SALE — LARGE SOLID OAK silent salesman show case; phone 2148. 3d-72-1208

FOR SALE — CONGOLEUM RUG IN good condition, size 9 ft. by 9 ft. Apply 134 Rubidge St. or phone 2163J. 3d-72-1209

FOR SALE—BABY'S WICKER BUGgy; baby's folding buggy; child's cot; electric fan, new; oak barrel; five gallon coal oil can; kitchen range, burns coal, wood and gas; all in perfect condition; apply 464 Driscoll Terrace. 6d-73-1146

FOR SALE—15 FT. SHEET STEEL enamel bath tub, $8; also 1 ladies' bicycle, $10. Apply 504 Water St. 3d-74-1252

FOR SALE—QUEBEC HEATERS—2 No. 23 Heaters, $17 value, for $12; 2 No. 24 Heaters, $21 value for $16; 2 No. 25 Heaters, $24 value, for $19. Brown's Hardware. 3d-74-846

TOOLS FOR SALE—2 SOVEREIGN Hand Saws, $2.49; 1 Shirley Arrowhead Hand Saw, $2.59; 1 No. 6 National Plane, $3.79; 1 Stanley Ratchet Brace, $2.79; 1 12" Westcott Wrench, $1.79; 3 Madole Hammers, $1.79; 2 5 lb. Bench Axes, $1.49; Brown's Hardware, 171 Simcoe St. 3d-74-844

FOR SALE — 1 NEW IDEA HAND Power Washing Machine, $18.75; 1 Whirlpool Water Power Washing Machine, $23.50; 1 Westinghouse Electric Heater, $7.98; 1 Sunbeam Electric Iron in case, $5.95. Brown's Hardware. 3d-74-847

FOR SALE — ONE 5 FT. SHEET steel enamel bath tub, $8; also 1 ladies' bicycle, $10. Apply 504 Water street. 3d-74-1259

FOR SALE—TWO BUCKEYE INcubators; excellent condition; price $25.00; 'phone 821J. 3d-74-1258

FOR SALE — COAL OR WOOD Range, hot water front and warming closet; apply 499 Murray St. 3d-72-1251

FOR SALE—ICE CREAM, GROCERY and Confectionery business, good turnover, residential part of city; for particulars call at 421 George St. 5d-75-1255

FOR SALE — BABY CARRIAGE—A cream reed stroller in good condition; apply 598 Chamberlain. 3d-73-1253

FOR SALE—AUTO KNITTING MAchine, in splendid condition, with full instructions to operate; apply to 559 George St., city. 3d-72-1199

FOR SALE—SUPREME RANGE FOR coal or wood; also Tropic heater. 294 Reid. 6d-74-1174

FOR SALE—6 ROOMED HOUSE, 2 piece plumbing, deep lot with henhouse; central; good condition. Apply Box 1178. 6d-74-1178

FOR SALE—3-4 SIZE VIOLIN, FINE tone, bow and case, phone 45F, 363 Hunter St. 3d-72-817

FOR SALE—FUMED OAK LIBRARY table with shelves and drawer; small Chesterfield (apt. size), spring seat, arms and back, chair to match; fumed oak telephone table and chair; one leather hat box with straps; everything in first class condition; phone 1445J, evenings. 3d-72-1217

FOR SALE — B. C. RED CEDAR Shingles at lowest prices; Fred H. Rowan. Phone 851. 26d-80-828

FOR SALE—TWO BUCKEYE INCUbators; apply 184 Brock St. 3d-84-1007

FOR SALE — WALNUT FINISHED steel bed and springs; walnut vanity dresser, new; fumed oak dining room suite; hall rack; Quebec heater; baby carriage; and a number of jars of fruit; apply evenings between 7 and 8 at 245 Stewart St. 3d-48-1098

LOST

LOST — GENTLEMAN'S GOLD Watch; finder please phone 34. 3d-72-1221

LOST—WEDNESDAY EVENING IN Capitol Theatre or in business section, white gold bar pin with small setting. Finder leave at Examiner or phone 1110J. 3d-74-1268

LOST—PURSE CONTAINING GOLD watch and key in Capitol Theatre or between there and post office. Please leave at Examiner; reward. 3d-72-1223

LOST — PHEASANT — FINDER please notify Montgomery House. 3d-73-1248

LOST — WILL THE PERSON WHO took the umbrella and man's overshoes from Nicholl's Hospital, March 23rd, please return to 182 Adaline Ave., and save further trouble. 3d-73-1233

LOST — BLACK-FACED WALTHAM Wrist Watch luminous dial, down town. Saturday morning; finder please call 62 or 1677J.

FOR RENT

FOR RENT — MODERN, HEATED Apartments; apply 437 George St. dtf-1866

FOR RENT — WAREROOMS, OR would be suitable for small manufacturing business; possession 1st April; apply 437 George street. dtf

TO RENT—UPPER DUPLEX, HEATed; apply 192 Dalhousie; phone 2294F. 3d-74-1260

TO LET—FINE OFFICE FOR RENT over Payne's Drug Store. 3d-74-1263

TO LET — SIX ROOMED HOUSE; centrally located, oak floors, furnace, etc., and garage; also small flat and office heated; apply Schneider Bros. 3d-74-1267

TO RENT—HEATED APARTMENT; first month's rent free; phone 1153w. 3d-72-1149

GARAGE TO LET — 573 ROMAINE street. 3d-23,25,27-1213

TO RENT — A FURNISHED HALL over 425 George St. at reasonable rates for single meetings or by the month or year; apply 376 Rubidge St. 6d-20,23,25,27,30,1-1141

TO RENT — UPPER APARTMENT and semi-detached house; new apply 265 Rubidge, phone 1405w. 6d-76-1228

TO RENT — FOUR ROOMED FLAT, downstairs, to parties without children, near Quaker Oats and Westclox; all conveniences; apply 92 Dufferin. 3d-73-1229

FOR RENT — WAREROOMS, OR would be suitable for small manufacturing business; possession 1st April; apply 437 George street. dtf-823

FOR RENT — BEAUTIFUL APARTments; 6 rooms; central location; tenant will sacrifice balance of lease expiring August 31st, leaving city; Box 1242 Examiner. 3d-73-1242

FOR RENT—HOUSE AND 10 ACRES of land on High St.; apply 219 Park. 6d-75-1201

TO RENT—SMALL HOUSE; CONvenience, Mark St.; aply 677 Water street. 3d-72-1206

TO RENT—7 ROOM WHITE BRICK house; conveniences; large garden; apply 571 Elm, 3rd house from Monaghan Road. 3d-73-1247

TO RENT — HOUSE, 172 ADELENE apply 495 Cross St., evenings. 6d-73-1185

TO RENT—CORNER STORE, HOUSE and heated apartment; apply 451 Water St. 12d-81-1198

TO RENT—IF YOU WANT TO RENT a house; if you want to buy a house; if you want to buy a market garden, or exchange a farm for city property, apply at the Review Agency, 164 Hunter street. 26d-95-818

FOR RENT—NO. 173 1-2 SIMCOE street, suitable for store or office; Apply 437 George street. dtf-313

FOR RENT—HEATED OFFICE ON George street. Apply 437 George street. dtf

FOR RENT — OFFICE, HEATED; Apply Bank of Toronto. dtf.-3055

HOUSE TO RENT— 539 DOWNIE street. Apply 437 George street. dtf-1837

READ THE WANT ADS.

NOTICE

NOTICE—HELP THE NEEDY WITH your cast off clothing; ring Salvation Army, 1929; we will call. 6d-73-1136

NOTICE—PLUMBING; ALL MAKES of stoves and furnaces repaired; estimates free; Fred Goodfellow; phone 1624m. 12d-82-1236

NOTICE — PLUMBING FIXTURES for your house for $125.00 complete. Fred Goodfellow, phone 1624m. 4d-74-1237

NOTICE — TWO THOUSAND DOLlars, private funds, to lend; Box 1230 Examiner. 3d-73-1230

NOTICE — MOTOR TRUCKING AND moving; also heavy equipment for lumber and logs; N. Bradley, 704 Water St., phone 2327w. 12d-77-1101

NOTICE—HAIRDRESSING — HAIRcutting, shampooing, marcelling, etc.; work done evenings by appointment; Mrs. E. Johnson, 199 Hunter St. W., Bell Apts, phone 1194F. 5d-73-1192

SPECIAL NOTICE. CUT THIS OUT, it will pay. House repairs, cellar to roof; furnaces, stoves expertly cleaned, complete one-fifty, and repaired. We also have hospital for every description of broken goods, from electric irons, furniture to pair of scissors. Costs nothing to phone. Small trial will surprise you how cheap we work. Wm. J. Bull, 1086M.

BOARDERS WANTED

BOARDERS WANTED — MARRIED couple or two young men; all conveniences; apply 718 Water or phone 1742w. 3d-72-1204

ROOMERS OR BOARDERS WANTED conveniences; apply 284 Brock St. or phone 632w. 6d-76-1226

HOUSES, REAL ESTATE

FOR SALE — 2 SMALL HOUSES; cheap, with all conveniences; terms if desired; apply Box 1211 Examiner. 3d-72-1211

HOUSE FOR SALE — NEW SOLID Brick and stucco house, hardwood floors, furnace, and all conveniences, taxes $28.00 a year; phone in day time 890, after six o'clock 2232; special price for cash; south east part of city. 12d-81-1216

FOR SALE—NEW MODERN STUCCO Bungalow, hardwood floors throughout, French doors, fireplace, central. Apply 61 Robinson St. or phone 1037J. 6d-76-1250

REAL ESTATE — SNAP FOR A quick turn over; central; 7 room brick house, full plumbing, furnace, garage; hardwood floors; newly decorated, $3,300, terms; houses in all districts to rent; apply 344 King St. 3d-24,26,27-1252

FOR SALE—BEAUTIFUL HOME IN city, or would exchange for smaller house; nine roomed brick veneer house, all improvements, excellent out buildings, lawns, large garden. Apply Box 1246 Examiner. 3d-74-1246

SPLENDID — BUNGALOW HOME— French doors, electric fire place, hardwood up and down stairs; would consider good lot as part; apply 421 George St. 5d-75-1256

OPPORTUNITY — TO EXCHANGE some building lots as part payment on some good houses, central; call at 421 George St. 5d-75-1257

FOR SALE — 8 ROOMED SOLID Brick House, central location; all modern but furnace; apply A. Whitnell, Empress Hotel. 6d-74-1181

REAL ESTATE — 34 ACRES FOR sale or rent; close to city; good buildings and land all under cultivation, lot of fruit; apply 282 George St. 6d-75-1215

REAL ESTATE—IF YOU HAVE MOney to loan on city or farm property, guaranteed property valuation equal to double the amount of the mortgage; no commission to pay. Apply at the Review Agency, 164 Hunter street. 26d-95-819

FOR SALE — NEW HOUSE, DESIRably situated in the West End centre hall plan, oak floors through out and modern in every respect; easy terms to suit purchaser; apply 437 George street. dtf-3483

REAL ESTATE — FOR SALE OR rent, in East City, Mark St. 220; a new house, two years old, bungalow style, three bed rooms and bathroom upstairs, built of brick with cement foundation, cellar full size with good furnace; large porch in front, light and water on tap; apply to owner, Andrew Fairbairn, 362 Lakefield, Ont. 3d163-680

HELP WANTED—Male

WANTED—MARRIED MAN TO DO farm work; free house and garden. Apply Melville Stewart, Chemong Road, phone 989 r 14. 3d-73-1225

MALE HELP WANTED — STEADY home employment at silver plating, nothing to buy or sell; no experience required; write for particulars; address Silver, 173 Macdonell Ave., Toronto. 5d-74-1123

SALESMAN WANTED — SHIRT salesman wanted for Peterborough and surrounding towns to sell high quality made-to-order shirts at popular prices. Liberal commission and sole agency to the right man. Excellent opportunity to obtain a profitable line. Please state experience. John Budd Company, 315 Bay Street, Toronto. 2d-23,25-820

POULTRY & EGGS

POULTRY FOR SALE—RHODE ISland Reds, Rocks and White Leghorns, all laying; also Single Comb Rhode Island Red and Brown Leghorn Rooster. Apply 359 Euclid Ave., phone 860F. 3d-74-1264

WANTED—LIVE POULTRY—EXTRA prices paid for good stock; phone 771 and we will call, or bring them to A. Atkins, 180 Charlotte St. 26d-73-703

WANTEL — HEN AND CHICKENS; special prices paid; phone H. F. Doig, 2037F. 26d-74-722

HELP WANTED—Female

WANTED — GENERAL SERVANT for family in Toronto; summer in Muskoka; apply 457 Water St. 3d-73-1227

WANTED — GIRL — MUST HAVE little experience; apply to Albion Sweets, 390 George St. 3d-74-1274

WANTED — MAID FOR GENERAL housework, 4 days a week, to sleep out; apply evenings, 531 Homewood Ave. 1d-71-1254

WANTED—GIRL WANTED: MUST be experienced; apply G. A. Pringle and Son. 3d-73-839

WANTED—A FIRST CLASS SEWING girl to help on coats and skirts; apply Ed Hickey, Royal Bank building. 3d-73-1245

WANTED—FIRST CLASS COOK, A kitchen girl and upstairs girl wanted at once; apply Grand Hotel. 3d-72-1212

HELP WANTED—APPLY NICHOLL'S Hospital. 3d-72-816

CUSTOMS OFFICER NOT DISMISSED

(Continued from page one.)

"I knew it should be returned," said Mr. Giroux. He denied that he had been told by officers of the Dominion Glass Company that the money must be paid. He had seen Mr. Weldon, chief collector at Montreal and informed him that the money would be paid within three days. He had never interviewed members of the glass company on the matter.

Mr. Giroux claimed that he had told Bisaillon that he must give up the liquor business and devote his attention to his duties as a customs officer. He had visited the office in which Bisaillon conducted this business on two occasions. He agreed to give the clerk of the committee access to his cheques and bank books from 1919 to 1924 inclusive.

The entry of three cartons of radio tubes brought in by a passenger on the steamship Melita, was then discussed. The tubes were seized and Mr. Giroux admitted having released them with a written order. He did not recall the circumstances but said the amount of duty involved would have been only $20.

Mr. Stevens said the amount did not matter. Mr. Giroux had toted around a document worth $2600 for over a year.

Mr. Giroux told D. Donahey, a member of the committee, that he was so busy in 1922, 1923 and 1924 that he was unable to give sufficient attention to the coal business.

A THREE DAYS' COUGH IS YOUR DANGER SIGNAL

Chronic coughs and persistent colds lead to serious trouble. You can stop them now with Creomulsion, and emulsified creosote that is pleasant to take. Creomulsion is a new medical discovery with twofold action, it soothes and heals the inflamed membranes and kills the germ.

Of all known drugs, creosote is recognized by medical authorities as one of the greatest healing agencies for persistent coughs and colds and other fords of throat troubles. Creomulsion contains, in addition to creosote, other healing elements which soothe and heal the inflamed membranes and stop the irritation and inflammation, while the creosote goes on to the stomach, is absorbed into the blood, attacks the seat of the trouble and destroys the germs that lead to consumption.

Creomulsion is guaranteed satisfactory in the treatment of chronic coughs and colds, bronchical asthma, catarrhal bronchitis and other forms of throat and respiratory diseases, and is excellent for building up the system after colds or flu. Money refunded if any cough or cold is not relieved after taking according to direction. Ask your druggist Creomulsion Co., Limited, Toronto, Ont.

SPRING IS HERE

Thousands of People Need Calomel.

That is why you have sallow complexion with a dull tired heavy feeling, no pep, indigestion, rheumatism, constipation, terrible kidney pains, biliousness, no appetite. These are all well known signs that your liver is out of order, that your system is full of poison. There is only one drug that acts upon the liver and that is calomel called tanol calomel which has no bad after effects, perfectly harmless to take, no salts or seidlitz are needed next morning. Get a few of these tablets from Weber's Drug Store, Peterboro; take according to directions. They will make you eat better, look better, work better, and your brain will be much clearer, full of pep and vigor ready for a long day's work.

AUTOS FOR SALE

CAR FOR SALE—FORD SEDAN—model '21 in first class condition; five good cord tires; $235 cash; Box 3626 Examiner.

CAR FOR SALE—McLAUGHLIN CAR in good condition; recently overhauled; five good tires; apply 270 John St., phone 1083w. 6d-74-1193

WANTED

WANTED — TWO ROOMERS IN private home or would give furnished rooms, heated, to a young couple; garage to rent. 578 Charlotte St. 6d-78-1139

WANTED — AN UNFURNISHED Apartment, 3 or 4 rooms; heated and hardwood preferred; phone 60. 2d-73-1270

ROOMER WANTED—ALL CONVENIences, use of phone; apply to Box 1197 Examiner. 3d-72-1197

WANTED TO ADOPT—LITTLE GIRL or boy; apply Mrs. Griffin, 18 Ontario Place, Toronto 2. 3d-72-1207

WANTED TO RENT FOR MAY 1ST—small modern house; family of three, well recommended; would lease suitable place; state full particulars to Box 1240 Examiner. 3d-73-1240

WANTED — MOTOR CARTING; ALL kinds, long or short hauling; Beatty Bros. 'Phone 2169-991r2.

WANTED—1,500 MEN AND WOMEN to join Peterborough Industrial Exhibition. Coupon on another page. dh

FOR SALE

$5,500 will buy new bungalow; all conveniences. West side.
$4,000 will buy new dwelling; all conveniences. South side.
$2,800 will buy brick dwelling in good condition.
Several dwelling to rent also. Farms for sale in different parts of the county.
See our list if you are in the market to buy.

W H TAYLOR
163 Hunter St. W., or Phone 1462.

R. C. HEARD
379 Water Street

Agency for the Renfrew Cream Separator.

TRUCK SCALES AND RANGES

Get Your Spring Supplies Now.
Wire Fence of All Kinds.
Steam and Gas Engines
Threshing Machinery.
A Small Lot of Winter Goods to Clear.
One 2½ I.H.C. Gas Engine, second hand, and 3 Second hand Plows.
REAL ESTATE OF ALL KINDS
Phone 1329

Dr. T. W. H. YOUNG

Physician and Surgeon
Graduate of London, Edinburgh and Glasgow
Office Hours: 8-10; 2-4; 6-8.
305 Stewart St. - Phone 347

Dry Wood
UNDER COVER

Hard and soft. Cut and delivered. At moderate prices. Prompt delivery.

Also manufacture to order any style
INTERIOR TRIM, SASH AND DOORS, ETC.

CANADIAN ALADDIN CO.
Phone 952 Evenings 2080j

HOUSE

To let, six rooms; conveniences; central; LOW RENT.
Also Store and Apartment to let.

A. LOW & CO.
385 BETHUNE ST.
Phone 607 - Nights & Holidays 1027

ORDER NOW
NUT SIZE
COKE
JAMICO COAL
THOS. A. REHILL CO.
210 Wolfe St. - Phone 245
Prompt Service
Our Specialty

FOR SALE OR TO RENT

100 acres of choice rolling land in the Township of Alnwick, all in good state of cultivation and a quantity in hay and pasture, well watered and very comfortable buildings, immediate possession. This farm can be sold at a greatly reduced price on reasonable terms and if not sold will be rented.

Anybody requiring said property should act quickly.

J. T. O'CONNELL & CO.
136 Hunter St. W.
Office phone, 376. Residence, 1329.
A. Mills, agent, phone 1403w.

FOR SALE

70 foot lot, with house, on George street, close to market square, make good business property, great bargain for quick sale; inquire.

6 room, new, all modern Brick house, west side $4000

7 room all modern Brick, west side, good location $4000

4½ acres good Brick house, barn, hen house, fruit, close to bus line, exchange for house; inquire.

10 acres, Brick house, barn, 80 apple trees, plums and cherries, mile from city $3600

40 acres good land all clear, good buildings, 5 miles from Belleville for $3600

Number of good Houses to Rent.

P. E. Rutherford Agency
282 George Street - Phone 142

FOR SALE

$4600—7 roomed Brick, all modern, garage, central, see this.
$4300—6 room Brick, all modern, north end.
$2600—6 roomed red Brick, 3 piece plumbing, garage; a snap.
$3900—6 roomed red Brick, all modern, except furnace; extra lot.
$4000—6 roomed red Brick, all modern, hardwood floors, would take lot.
$2300—6 roomed Frame house, 2 piece bath, large lot, easy terms.
50 acres close to city, good buildings, would exchange for house in city.
Several choice farms for sale or exchange on city property.
All kinds of insurance written.

J. CHAMBERS & CO.
392 Water Street
Office 341.
Residence 'Phone 1594W
G. Adams, agent, Res. phone 707m.

BUILD A THERMOS HOME

Save Two to Five Tons of Fuel per year. Get our prices on Thermos Homes, large or small. Insulation, the solution of fuel cost.

A. B. CUNNINGHAM,
Builder and Contractor,
331 REID STREET

Telephone 790 When You Want Your
Piano or Organ Tuned
Player Pianos a Specialty
All Work Guaranteed
W. H. CUNNINGHAM
560 Weller Street

CHINA PAINTING

Mrs. Langley McCarthy Teaches Biscoffs' New and Beautiful Work in CHINA PAINTING

In Memoriam

Memories are a great heritage; they help to cheer the way over life's cobble-stone roadway; memories of mother, father, wife, husband, daughter, son, sister, brother or friend.

To assist its readers in the preparation of memoriam notices The Examiner has available a selection of two hundred verses, appropriate for all occasions.

If you are interested, all possible help will be given on enquiry at the Editorial Department.

Advertise in The Examiner

DAVIS-THOMPSON COMPANY, LTD.
Insurance and General Agency
433 GEORGE ST. PHONE 40

Boots and Her Buddies

"BRINGING UP FATHER" — Geo. McManus

Toronto Savings And Loan Company

NOTICE is hereby given that a Quarterly Dividend of THREE PER CENT. (3 per cent.) for the three months ending March 31st, 1926, has been declared upon the Capital Stock of this Institution, and the same will be payable at the offices of this Company, Peterborough, on and after Thursday, the 1st day of April, 1926.

The Transfer Books will be closed from the 17 to the 31st March, both days inclusive.

By order of the Board.
W. G. MORROW,
Managing Director.

RED ROSE "is good COFFEE"

MILLBROOK DEBATERS DEFEATED BY NEWCASTLE CHURCH ORATORS

Co-operation Vs. Competition in Business Was Inter-League Subject.

MILLBROOK NEWS.

MILLBROOK, March 25.— The interleague debate for the Whattam Cup, held in the United Church, Newcastle, on Monday evening drew a large attendance, Miss Lillian Colwell occupying the chair.

The subject was: "Resolved that co-operation, as against competition, is in the best interests of commerce"; the affirmative being ably upheld by Margaret Howard and Jim Larmer, of the Millbrook League, while effective arguments for the negative were presented by Miss Lillian Clemence and Mr. Clarence Allan of Newcastle.

The judges were Miss Bragg of Bowmanville, Miss Mason of Newcastle, and Miss S. Hetherington of Millbrook. The decision was finally awarded to the negative by a small margin of points.

A solo by Mrs. Bragg of Bowmanville, was much enjoyed. The Newcastle debaters last year were in the district finals for the cup, though Tyrone Leaguers carried off the trophy.

Those taking part in the series of debates have to be over 16 and under 25 years of age. Leagues from every district in the Bay of Quinte Conference may enter in the competition.

Mission Circle Annual.

The Golden Links Mission Circle held its annual meeting on Tuesday evening at the home of Mrs. P. Stinson; Mrs. J. McKnight, president, being in the chair.

Reports for the year were encouraging, four new life members being placed on the roll at Wednesday's meeting—Mrs. Weatherup, Mrs. McKnight, Mrs. D. Lunn, and Miss Hattie Barnard. Mrs. Lunn's certificate is a gift from the circle, her marriage having taken place recently and shortly after she had joined the organization.

The Honorary President, Mrs. V. C. Lambert, read a short account of the life of the young Japanese student at Whitby Ladies' College who passed away suddenly before her course was completed. Her parents in Japan cabled to London, England, where her brother was on his wedding trip, and the latter came to Canada and attended to the burial rites of his sister. Her body was cremated, and the ashes have been sent to her home in Japan.

The election of officers was presided over by Mrs. (Rev.) F. H. Howard, the list including:

Hon. President, Mrs. V. C. Lambert.
President, Mrs. J. McKnight.
First Vice-President—Elsie Spence.
Recording Secretary—Wilma Fallis.
Cor. Secretary—Thelma Ball.
Treasurer—Lila White.
Superintendent Christian Stewardship—Mrs. M. Weatherup.
Superintendent Mite Boxes — Miss L. Crocker.
Auditors—Misses H. Barnard and P. Burnham.
Pianist—Etta Peel.

A pleasant social hour was enjoyed at the close, a treat of home-made candy being provided by the hostess, and some of the officers.

Address on Fur Trade

An illustrated talk on "The Fur Trade in Canada" was given in the Young People's League on Monday evening, over 60 being in attendance, and the Wide Awakes C.G.I.T. group presenting the programme.

The topic proved to be of absorbing interest, the development of the theme showing clearly how Canada's history is closely interwoven with the fur trade from the standpoint both of commerce and exploration. The lure of rich peltry led men of adventurous spirit at an early date to penetrate farther and farther into the unexplored wilds until the Rockies had been crossed, the Arctic basin had been reached, Hudson Bay has been charted, and trading posts established at many widely-separated points.

If the whole history of our fur trade could be written, many stirring tales of romance, adventure, and tragedy would be unfolded. By slides and story, the history was traced from the coming of Jacques Cartier, in 1535, the first white man to tread the banks of the St. Lawrence, giving the river its name; Chauvin, who established Tadoussac, the first trading post, in 1598; Champlain, who in 1608 built the first house on the site of Quebec; Prince Rupert, the first governor of the Hudson Bay Company organized in 1670; Raidisson and Groseilliers, "loyal only to the blue sky and the fur trade, and directly responsible for the founding of the Hudson Bay Company; Sir Alexander MacKenzie, who reached the Arctic basin by way of the river which bears his name, and even crossed the Rockies as early as 1789; these and many others were made to live again as the subject was developed.

Many of the fur-bearing animals, and the traders' parleys with the Indians were shown in the slides, as well as the various national parks for game preservation, including the largest of 10,500 acres at Fort Smith on the Arctic Circle, where the only wild buffalo herd in the world roams at will.

The barter with the Indians by rival companies was vividly portrayed, and presents a rather sordid picture as tawdry trinkets were exchanged for costly pelts. "As an instance of this, it is told that a resourceful trader, Ingraham, devised a sort of iron collar weighing seven pounds and of little value, which became popular with the Indian belles on the Pacific Coast, and for it would be given three prime skins of the sea-otter, now practically extinct because of reckless slaughter; these pelts sold in the Russian and Chinese markets, for royalty's exclusive use, at $200 a pelt."

While fox-farming is the largest and most valuable industry among the fur-bearers in Canada, others which help to conserve wild life are muskrat farms, raccoon farms, chinchilla rabbits, the close season for seals having saved this animal from being completely destroyed.

Since the war, London is no longer the leading fur market of the world, Montreal, Winnipeg, Edmonton New York, and St. Louis having fur auctions annually, when millions of dollars' worth of pelts are disposed of.

Canada's income from furs in 1923-24 was over $17,000 000 with Ontario leading, her quota being $3,781,969.

Locally Millbrook has a fox farm on a small scale, but increasing in numbers each year, Mr. J. L. Byam having five pairs of silver black foxes which were recently inspected by the government official and pronounced good stock. Mr. Byam is building up his fox farm on a commercial basis.

Personal Notes

Mrs. John Hatherly went to Toronto on Wednesday on account of the illness of her eldest daughter, Miss Ethel, who is at present in the Toronto General Hospital. Mrs. Hatherly will visit her daughter Mrs Will Jones during her stay in the city.

Born.—At Dr. H. A. Turner's private hospital, on Monday, March 22, 1926, to Mr. and Mrs. B. B. Dawson, a son (John Brentin).

Healthy Mother — Healthy Baby

TO give babies the best chance in the world, mothers should carefully maintain their own health, and breast-feed their babies.

"Ovaltine" makes breast-feeding possible. It should be the daily food beverage until baby is weaned. If commenced several months before the birth "Ovaltine" enables the mother to maintain her strength under the approaching strain, and after birth ensures an adequate supply of rich milk.

"Ovaltine" is a delicious beverage, a concentration of natural foods—ripe barley malt, rich creamy milk, eggs and cocoa. One cup contains more nourishment than 12 cups of beef tea or 3 eggs.

At all druggists, 60c. — 90c. — $1.50

A. Wander Limited, London, England
Canadian Office: 455 King Street West, Toronto 95R

OVALTINE
TONIC FOOD BEVERAGE
Enables Mothers to Breast Feed their Babies

GREAT BRITAIN ONLY COLLECTOR OF WAR DEBTS FROM DEVASTATED EUROPE FOR RICH UNITED STATES

Republic Blamed in British Commons for Difficulties of War Payments.

FRANCE CENSURED

French Financial Record in Last Seven Years Discreditable.

LONDON, March 25.—(Canadian Press).—The problem of the world war's heritage of interallied debts was given a periodical airing in the House of Commons yesterday, and Winston Churchill, Chancellor of the Exchequer and Philip Snowden, Laborite, and former chancellor, who are poles apart politically, joined hands in the House in agreeing that the burden of responsibility for the war debt difficulties rests on the United States for refusing to adopt a policy of all round cancellation.

Mr. Snowden percipitated the debate in the hope of helping to bring Great Britain's recalcitrant continental creditors to time, and he spared neither the United States, France nor Italy in the scathing criticism for which he has a reputation.

Churchill Restrained.

With ministerial responsibility associated with his utterances, Mr. Churchill restrained his statement somewhat, and on the whole was hopeful of obtaining from Great Britain's debtors the necessary £33,000,000 sterling which this country is now paying to the United States annually. And thus the Chancellor of the Echequer believes the British Government will be enabled to carry out the principle of the Balfour note, whereby Great Britain declared her intention of collecting from her continental allies only sufficient sums to pay her indebtedness to the United States.

Mr. Churchill described the undertaking to pay "£100,000 sterling daily for more than three generations of the nation as one of the most stupendous tasks and burdens ever assumed by any country in the whole world's history.'

Gold Flow to U.S.A.

The chancellor declared that an extraordinary situation which would not pass out of the minds of any responsible persons either in the United States or Europe, would exist when most of Germany's war reparations were "drawn from the devastated and war stricken countries of Europe in an unbroken stream across the Atlantic to that wealthy, prosperous and great republic."

Later, however, Mr. Churchill indicated that there might be some doubt in his mind whether future European generations would be paying war debts to the United States. Great Britain's recent settlement with Italy, he pointed out, might be better than the pending Italian-American terms, because Great Britain gets larger annual payments immediately, while the Washington treasury will benefit only in the uncertain future.

Philip Snowden said that if the United States insisted that Great Britain must pay, he would point to the success of the United States in funding forty percent of her war debts, and argued that if Great Britain did not follow suit the taxpayers here must bear the burden. It was difficult to believe, Mr. Snowden asserted, that better terms could not have been made with France, while he characterized the Italian settlement as "trivial in the extreme."

Denounces France.

The Laborite spokesman considered that France had made no attempt to meet her obligations, and her financial record for the last seven years, particularly, was in his opinion "one of the most discreditable records in the history of national finance."

Mr. Snowden contended that if France and Italy would only organize their economic resources they could meet their obligations, and added: "It is high time the French got rid of their inherent unwillingness to pay taxes, which has presented a contemptible spectacle to the whole world. This inability to tax themselves has brought France to the verge of national bankruptcy."

A characteristic of the Dawes reparation plan was that the financial control of a country was in the hands of its friends and Mr. Snowden warned that if France wished to avoid an unpleasant spectacle of humiliation she must secure the object of the Dawes scheme by her own financial policy. He insisted that France's capital wealth had not decreased by reason of the war and that she had not suffered Great Britain's unparalleled trade depression, but was experiencing a period of prosperity, as the trade returns showed.

Collector For U.S.A.

Summing up Great Britain's position as a "go-between for war debts enroute to America from Europe", the Chancellor of the Exchequer said he expected to obtain £12,500,000 from France, while Italy was paying £4,000,000, and he estimated that the minor powers would contribute £2,000,000.

If Germany paid three-fourths of the maximum under the Dawes scheme which he thought would be a reasonable estimate, it would mean £15,000,000.

Therefore in the not distant future Great Britain will be receiving £33,500,000 annually. Britain at the present time was paying £33,000,000 to the United States but she will be paying £38,000,000 in a few years.

"Thus," he said, "There is a gap in the margin, which perhaps some day Russia might be anxious to fill."

Mr. Churchill's statement, which covered the whole field of war debt problems, included the declaration that all hope has not been lost for the recovery of £800,000 owed to Great Britain by Russia but repudiated by the Soviet regime.

"The situation is changing and the importance of world credits to Russia is dawning upon her rulers," Mr. Churchill said. He stated that none of Britain's claims against Russia have been abrogated.

ONTARIO HOUSE SITS ALL NIGHT ON AMENDMENT

Defeats Brackin Measure 84-10 After 8 O'clock This Morning.

RANEY THREATENED.

Ferguson Says He Will Take Legal Action If Remarks Repeated.

TORONTO, Mar. 25 (Canadian Press) — At 8 a.m. the Ontario Legislature was still sitting and the debate continuing on the Government control amendment of R. L. Brackin (Liberal, West Kent) to the budget speech. The house had then been in continuous session since 3 p.m. on Wednesday with the exception of an adjournment for dinner. W. E. N. Sinclair, Liberal leader, had the floor at 8 a.m. and will be followed by Premier Ferguson who in the early hours of this morning threatened Hon. W. E. Raney, Progressive leader, with court action if he (Mr. Raney) repeated outside the house his remarks regarding the "Cigar Box" incident and the Home Bank legals. Mr. Raney had stated that "one would have thought that the Prime Minister, as a member of a former government, would have seen to it that the matter was cleared up." It is expected that the parties will split on the Bracken amendment when the vote is taken, but that the amendment will be lost and the government sustained on the budget speech.

TORONTO, March 25 (Canadian Press) — The Bracken amendment to the budget speech was defeated this morning after an all night session of the legislature, by a vote of 84 to 10. This amendment favored the sale of liquor in Ontario under a system of Government control.

During the night there were 14 speakers from all parties in the House. Three Conservatives, Col. John Currie (Southeast Toronto), F. W. Wilson (Windsor) and W. C. Weichel (South Waterloo) declared their intention to vote for the amendment moved by R. L. Brackin Liberal, West Kent), which proposes a system of Government control and sale of liquor. E. C. Graves (Conservative, St. Catharines) although declaring himself against the Ontario Temperance Act, said he would oppose the amendment as he regarded it as a direct want of confidence vote in the government. This was the attitude also of Mark Vaughan (Conservative, Welland).

Dr. Wallis (Liberal Algoma), A. P. Mewhinney (Liberal, West Bruce), and W. E. N. Sinclair, Liberal leader, declared they would oppose the amendment maintaining that the present law should remain on the statute books until the people by their votes declared for a change. Practically every word of discussion throughout the night was on the liquor question, and other features of the budget were ignored. Several attempts were made by Opposition members to adjourn the debate, but Premier Ferguson insisted that it continue to conclusion before the House rose.

R. L. Brackin, who spoke again on his amendment, declared that it was not a want of confidence motion. "If the Premier will promise that at this session, or even the next session, he will bring in a measure of Government control of liquor, I will support him. I will go further. I will go out and win a riding for him," Mr. Brackin said there was no other way than the one he had adopted of bringing the matter before the House. He announced that he might reconsider his previous announcement that he intended to retire from public life.

These voting in favour of the amendment were: F. W. Wilson, Conservative (Windsor), J. A. McCausland, Conservative (South-West Toronto), A. Belanger, Liberal (Russell), E. Proulx, Liberal, (Prescott), R. L. Brackin, Liberal (West Kent), J. A. Pinard, Liberal (East Ottawa), E. P. Tellier, Liberal (North Essex), K. K. Homuth, Laborite, (South Waterloo), W. G. Welchel, Conservative (North Waterloo), J. A. Currie, Conservative, (South-East Toronto).

The members of the Cabinet and all the party leaders voted against the amendment. The Progressive group voted solidly against, and F. J. Callan (Labor, Rainy River) also lined up with the opponents of the motion. Premier Ferguson spoke briefly just before the vote and declared the motion to be a direct want of confidence motion. "This is a challenge to this Government's existence," he declared, referring to the amendment. Mr. Sinclair and Mr. Brackin challenged the Premier to state the policy of his Government on the liquor question. The Premier reiterated his announcement made earlier in the session that the policy of the Government was to maintain the Ontario Temperance Act as it existed. "When we make up our minds that we can improve conditions by altering the Act we will say so to this House and to the public," said Mr. Ferguson.

The amendmen being lost, the House carried a motion to go into supply without any further formal voting. The committee passed on items of estimates and then adjourned until 3 o'clock this afternoon.

CENSURE DEFEATED BY QUEBEC HOUSE

Division on Party Lines Declares Confidence.

QUEBEC, Que., March 25—(Canadian Press).—A number of motions of want of confidence and censure of the Government moved by opposition members on various matters in the House of Assembly yesterday were defeated by divisions largely adhering to party lines. Those moving the motions were Camille Houde, St. Mary's-Montreal (two motions); Jules Langlais, Conservative, Temiscouata (two); P. J. Dufresene, Conservative, Joliette; and Arthur Sauve, opposition.

In the first Houde motion, objecting to amendments inserted in the Workmen's Compensation Act by the Legislative Council, Peter Bercovitch, Liberal, St. Louis-Montreal, voted with the Opposition.

Third reading was given to the bill providing for the grant of $250,000 in cash, during five years, to the Canadian National Railway branch line from O'Brien into the Rouyn district.

The best known oil for watches is extracted from the spongy fat in the jaw pans of porpoises.

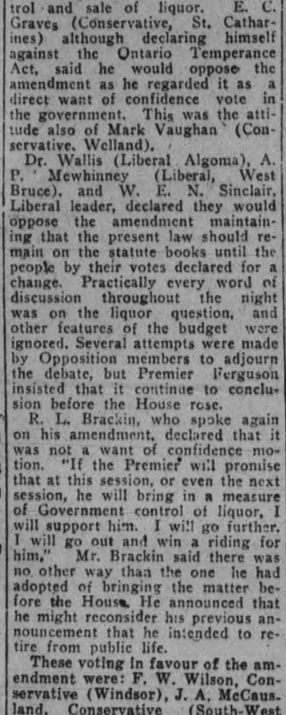

Handiest thing in the house

FOR FIRST AID

Every day on the farm brings a new need for "Vaseline" Jelly. A pure, safe remedy for burns, cuts, rashes and minor skin troubles. Take internally for coughs and colds.

Chesebrough Mfg. Company (Consolidated)
5520 Chabot Ave., Montreal

Vaseline
TRADE MARK
PETROLEUM JELLY

OBITUARY

MISS FLORENCE MITCHELL.

OMEMEE, March 25.—The funeral of Miss Florence Mitchell of Toronto was largely attended here on Monday afternoon, the service having been held at the home of her stepmother, Mrs. Charles McCaffrey.

Miss Mitchell had been in failing health since last July and spent several months in a Toronto hospital. Seven weeks ago she came to the home of her sister, Mrs. W. Nesbitt, of Indian River, where she received every care and attention. The end came very suddenly on Friday due to the weakened condition of her heart. Miss Mitchell was a daughter of the late Thomas Mitchell. The funeral service was conducted by Rev. E. W. Rowland of Trinity United church.

Many beautiful floral tributes were placed on the casket and the remains were tenderly borne to their last resting place in the Emily cemetery by Messrs. James Morton, Wesley Morton, William Nesbitt, S. Carew, J. White and W. Mitchell.

Left to mourn her passing is her stepmother, Mrs. McCaffrey, Mrs. Nesbitt of Indian River, Mr. Everet Mitchell (a brother) of Lindsay and Mr. and Mrs. Lane, an aunt and uncle of deceased, of Toronto, with whom she had made her home.

MRS. ROBERT JONES.

OMEMEE, March 25.—News of the death of Mrs. Robert Jones in Nichol's hospital, Peterborough, on Sunday morning, came as a great shock to her many Omemee friends. On March 8th, the deceased, who had not been in the best of health was removed from her home to Nichol's hospital and after a time underwent an operation. The operation seemed to be successful and for several days the deceased was on the way to recovery but a change came quite unexpectedly and she passed peacefully away on Sunday morning at the age of 70 years.

Prior to her marriage the late Mrs. Jones was Elizabeth Poast, daughter of the late Mr. and Mrs. Francis Poast, who resided about three miles south of the village. After her marriage to Mr. Robert Jones, they took up residence on a farm quite close to her father's home where they lived for many years and it was here that their only daughter, Ethel, passed away a few years ago. Some time after the late Mrs. Jones moved to Millbrook and then to Peteborough.

Deceased was a member of the former Lebanon Methodist church and lately of the Trinity United church, Peterboro.

The remains were brought to Omemee by the C.N.R. train on Monday evening and conveyed to the home of her brother, Richard Poast, Sturgeon street, from which place the funeral was held on Tuesday morning at 10 o'clock.

The service was conducted by the Rev. W. E. Rowland who spoke from the words in Rev. 20: "And there shall be no more sea, for former things have passed away."

The funeral cortege wended its way to Emily cemetery where the remains of all that is mortal were tenderly laid to rest by Messrs. R. Poast, Joseph Jones, G. Haygarth, J. Bushnell, A. Laidley, and S. T. Wilson.

A profusion of flowers covered the beautiful casket, among the designs being a large wreath from her husband and a spray from Trinity United church, Peterborough.

Those who are left to mourn are her husband and two brothers, Thomas of Bridgenorth and Richard of Omemee.

Bilious Headache

Mrs. John Ireland, Nobleton, Ont. writes "I was a great sufferer from severe headaches and bilious spells. I tried a number of remedies without obtaining any benefit until I was advised to use Dr. Chase's Kidney-Liver Pills. These completely relieved me, and made me feel like a new person. I am very grateful."

THE pains, the aches, the tired feelings, the depression, the bodily discomforts are the result of the accumulation of poisons in the body.

Only the liver and kidneys can purify the blood.

When they fail they must be aroused to action by the use of Dr. Chase's Kidney-Liver Pills.

They are so direct in action on the liver, kidneys and bowels that relief comes quickly and serious ills are avoided.

Dr. Chase's Kidney-Liver Pills

35c. a box, all dealers, or The Dr. A. W. Chase Medicine Co., Limited, Toronto 2, Canada

BUSINESS MEN SHUN POLITICS

Take Only Passing Interest in Affairs of Dominion, Thornton Says.

ADDRESSED K.O.C.

OTTAWA, March 25 (Canadian Press). — Professional men and business men of Canada are prone to treat politics with contempt and take but a passing interest in the affairs of the Dominion, whereas the future of Canada depends upon these men, Sir Henry Thornton, president of the Canadian National Railways, told a gathering of members of the Ottawa Council, Knights of Columbus, here yesterday.

Stating that the centuries had seen men arise from the classes of masters and slaves and from despotic and autocratic governments to more popular democratic forms of government, Sir Henry said that the only fault in democratic government was that the thinking people took no interest in its machinery. "Instead of following, without question, the various political leaders of the day, give a thoughtful consideration of national problems and register your opinion at the polls," advised the speaker. "That is the only successful form of democratic government."

Sir Henry deplored loose talk about the men who sit in the House of Commons and said the best way to promote immigration and prosperity was not by criticizing the Dominion. He urged his audience to give their thoughtful consideration to such problems as immigration, railways and freight rates, the tariff, and the treaty with the West Indies. Sir Henry pointed out that the earnings of the C.N.R. in January and February, 1926, was $3,000,000, while in the corresponding months of 1925 the earnings came to $885,000. "The C.N.R. will cease to be a problem soon, as it is assuming supportable proportions," he added.

DISAGREE ON RECESS.

Longer Holiday Will Not Be Pressed.

OTTAWA, March 25 (Canadian Press).—Adjournment of the House of Commons for the Easter recess is not likely to take place this week. The Government's motion for adjournment from Friday evening until the Tuesday after Easter was not reached on the order paper yesterday. Answering a question from Rt. Hon. Arthur Meighen, Hon. Ernest Lapointe said that if the House could not agree on the longer adjournment, the Government would not press the motion.

For a number of years the Easter recess has lasted from Wednesday afternoon until the following Tuesday afternoon. It appears likely that this will be the procedure followed this year.

VETERINARY
DR. W. P. McELROY, Vet. Sur., office and residence, 190 Charlotte St., Charibond Bldg., Peterboro. Phone 1623J.

LAKEFIELD NEWS

FOR SALE.

Mrs. Arthur Jory, Lakefield, sale of Household Furniture, March 31st, at 1 p.m., consisting of contents of 11-roomed house.

3d-74-843.

Made in Canada

Time Savers—Money Savers

THINK how many advantages you enjoy when you buy Congoleum *Gold Seal* Art-Rugs—besides the great and important saving in money! No dusty sweeping or back-breaking beating; no fabric to collect dust and germs; no fear that tracked-in mud or spilled things will leave a stain on the easily-cleaned surface.

Figure what each of these means in comfort and leisure, and for years to come the beautiful patterns will brighten up your home.

Look for This Gold Seal When You Buy

CONGOLEUM GOLD SEAL GUARANTEE SATISFACTION GUARANTEED OR YOUR MONEY BACK

CONGOLEUM CANADA LIMITED MONTREAL, QUEBEC

CONGOLEUM GOLD SEAL ART-RUGS

We are showing on the third floor a full range of patterns and colors in Gold Seal Congoleum Rugs. Congoleum also by the yard.

The GRESSMAN Company Limited
We Furnish the Home Complete

Robert Fair & Co., Ltd. Carry a full line of Congoleum Rugs.

Let us solve your Congoleum Rug problems. Our stock is complete in every respect. THE HALL STORE

Home Furnishing Co. 208 CHARLOTTE STREET—Carry the biggest stock of Congoleum Rugs in a variety of patterns and colors. All moderately priced.

The Evening Examiner

PHONES—Editorial 1401. Business Office. 1600. Private Branch Exchange to all Departments.

The Examiner is a member of the Audit Bureau of Circulation.

The Daily Examiner, published every lawful evening, by The Peterborough Examiner, Limited. Office, 419 George street. $6.00 per year, delivered in city; out-of-town subscribers, by mail, $4.50 a year.

The Weekly Examiner, published every Thursday. Subscription price $1.50 a year.

U. S. REPRESENTATIVES

Special U. S. Representatives—W. H. Stockwell, 628 People's Gas Building, Chicago Ill.
New York—Chas. F. Miller, 225 Fifth Avenue.
Advertising Rates on application.
R. H. GLOVER, Managing Director.

THURSDAY, MARCH 25, 1926.

COMMUNITY SERVICE.

The Kiwanis Club in its decision to establish a wading pool at the King Edward Park for the benefit of children too small to go to the river for amusement has given another proof of its usefulness to the community.

In the larger cities wading pools have been the source of a great deal of fun for the little tots, and the local Kiwanians are determined that Peterboro's children shall have equal opportunities for recreation.

The little folks of the city will undoubtedly have reason many times during the summer to be grateful to the organization that made the pool possible.

Peterboro owes much to its service clubs, to Kiwanis for its swimming pool at Jackson camp and some of the buildings used by the Health Association there and for other similar activities, and to the Rotary Club for its boys' camp at Clear Lake and its splendid work on behalf of crippled children.

Such organizations have come in for some half-sneering criticism at the hands of a number of writers, but in the evidence the local clubs have offered of their willingness to undertake community service there is a complete refutation of these carping critics.

There cannot be very much wrong with any club that adopts service as its watchword, and conscientiously strives to live up to its slogan.

RETIRING THE DEBT.

Opinions may differ, according to political allegiance, as to Mr. Fisher's criticism of the Budget, but at least there can be little doubt that the Ottawa member of the Legislature was on sound ground in criticising the introduction of a debt-retiring scheme before the Government has got to the point where it can produce a balanced budget.

Mr. Fisher's claim that the Government's position is exactly that of the debtor who says, "Lend me $5 more and I'll pay you back all I owe in six months," is not far off the mark.

The retirement of Ontario's debt is a development devoutly to be wished, and the public will expect all parties to co-operate in any business-like plan of carrying out such a programme that may be brought down.

But first the Budget must be balanced.

What is the sense of talking about debt-retirement when each year there is a deficit?

The Government before pressing its larger scheme should first show that it is able to carry on the public business of the Province without a loss on the year's operations.

When that happy condition of affairs has arrived then it will be time for the 40-year retirement programme.

OLD AGE PENSIONS.

Apparently, so far as Premier Ferguson is concerned, Ontario will not participate in a scheme of old age pensions for some time, even if the Federal legislation along this line is passed during the present session of the Dominion Parliament.

The proposal is that each Province entering into the scheme shall pay one-half of the cost, but Ontario's Premier, in an interview, has expressed himself as very doubtful of the participation of this Province.

"Offhand, I am doubtful if our finances would permit of any new ventures involving considerable expenditures," declared Mr. Ferguson. "We want to balance our budget before we undertake any new commitments."

From that statement the advent of old age pensions in the Province is still a long way off.

Meanwhile Dr. Kaiser of Oshawa, the Federal member for that constituency of Ontario, is trying a new way of learning the views of his constituents upon the pensions question.

A ballot appears each night in the Oshawa Reformer giving an opportunity to vote for or against the proposal, and the electors are asked to take this opportunity of stating their opinion on the question for the guidance of the Federal member.

Dr. Kaiser deserves credit for his originality, but if his constituents are as apathetic as are Canadians generally over such questions his newspaper plebiscite will be far from complete in its findings.

AMATEUR HOCKEY MENACED.

The development of another international professional hockey league with most of its teams operating in the United States may cause a serious depletion of Canada's hockey players.

While Canadians have a thrill of pride in giving their neighbors a game that has no equal in the world for sheer speed and excitement, they cannot help viewing with some alarm the rapid growth of professional hockey.

For many years to come there can only be one source of supply for the teams across the border—the amateur leagues of Canada—and if the commercialized form of the sport is to increase by leaps and bounds, putting professional hockey into the ranks of big business, it is not difficult to see that the amateur game, which provides so much entertainment and so many thrills during the winter months for the people of Canada, is bound to suffer.

The indications are that every youngster who shows the slightest promise of developing into a clever hockey player will be in demand, and while it is true that Canada produces fresh stars every year, the supply is by no means inexhaustible, and the addition of fresh professional teams in the United States will represent a heavy drain.

Our neighbors have already lured away the cream of Canadian football players, and an exodus of hockey stars on a large scale would be a serious matter.

Usually they represent a type of young Canadian that we need at home, not only because of their hockey ability, but because they are live, alert citizens whom this country can ill spare.

THE GREAT LURE.

Thar's gold in them thar hills.

That line from melodrama puts into a few words an emotion that is one of the mainsprings of man's life. That emotion is the desire for money. To most men, money means independence, the ability to lead a life untrammeled by circumstance; to insure ease, a doubtful gift, for his children; to give his wife things of beauty and utility. To a few, it means power to domineer, and to fewer still, a great joy in the mere possession of it.

But whatever it means, it is romance; a romance that endures through all vicissitudes. That is why everyone is interested in the discovery of a new gold field; why men by the thousands, many of them utterly unsuited by temperament or physical hardihood, start on a trail of hardships to the gamble of staking out a lucky claim where gold is said to be. It explains why everyone follows with interest that is avid the progress of those adventurers.

In our country, we have had great exoduses from settled countries to new ones, caused by the lure of gold. A striking fact about these movements is that those who participate in them become the creators of more wealth than they took from the ground in metal. California of today is to an extent the result of the gold rush of 1849.

Now the gold rush is to Red Lake, Ontario. Men bred with a desire for gold brave the bitter winter trails to get there. Some of them, if we may judge by history, will remain to develop the other wealth of the region. Ontario will be forever enriched by them. And the public at home is thrilled at the accounts of the gold seeking.—Detroit News.

TAXATION IN QUEBEC.

Considerable ingenuity is being exhibited by the Government of the Province of Quebec in evolving new methods of taxation to meet the growing demands for expenditure which are being made upon it. Just when people fondly imagined that every possible avenue of taxation had been entered, along comes Mr. Taschereau with a new tax and one which seems fair enough in its application.

Throughout Quebec, as throughout Ontario, there has arisen in recent months a demand that greater assistance be extended to hospitals, institutions which, no matter how careful their management, invariably return deficits because of the large amount of charitable work which they do. A campaign to that end has been conducted in the press, especially that of Montreal, and petitions signed by thousands of names have been passed on to the Government urging that something be done to relieve the lot of the hospitals. Mr. Taschereau has met this demand by authorizing a special tax upon meals which cost upwards of $1.00. The proceeds will be spent in the municipalities in which they are raised and the hospitals should be largely the gainers, for some very healthy appetites are visible in the restaurants and hotels of Montreal. The beauty of this tax is that it will be borne very largely by those who can afford to pay it. Poor people are not in the habit of spending as much as a dollar upon a meal, while to the gourmand it is pin money and an additional five or ten cents is nothing at all. The hospital tax should provide a good deal of revenue for a much-needed purpose and provide it from a source which will not miss it and to which it will be no hardship.

There has also arisen a demand for greater assistance being extended to the cause of education. In many respects the schools of Quebec are most admirable and even in advance of those which we possess in Ontario; in other respects they are lamentably weak and fail to reach the same standard. The Government has decided to do something about it. Its revenues are not sufficient to embark upon any expenditure of the volume which is necessary and it has, consequently, reached a decision to levy a new tax, again where it will not hurt very much. In this case it is the natural resources of the Province which are to be taxed. These are now being exploited in greater measure than ever before, more pulp and paper being manufactured and more hydro-electric energy being generated than was thought possible a generation ago. Such enterprises are almost exclusively in private hands and are proving most profitable investments. From them the Government receives some revenue, but, apparently, they are capable of yielding more without imposing any severe burden upon the proprietors. At any rate, a bill introduced in the Legislature proposes to tax them for the benefit of education. Its provisions are briefly summarized by the Montreal Gazette as follows:

"Ten cents a cord on wood intended for the manufacture of pulp and paper, taken from the public lands of the Province, which duty may be increased to fifteen cents a cord if the wood is manufactured outside of the Province—payable by the limit holder.

"A duty of not more than one-half of one per cent. on the gross income of every person, company or corporation developing electric power from the water powers of the Province, held under titles from the Crown, when such power is used in manufacturing products from the forest.

"An annual duty of not more than ten cents a horsepower developed from water-powers held under titles from the Crown, to be paid by persons or companies possessing or exploiting them or selling the power so developed.

"On every public utility company an annual duty of six cents a horsepower developed from the water-powers of the Province held under titles from the Crown, and of one cent a month for each consumer of electric power so developed.

"It is provided that the duties so imposed shall be paid to the Provincial Treasurer and deposited in a special 'educational fund' wholly intended to assist education in the Province. This fund may be utilized to pay interest or annuities on bonds or other obligations or loans contracted by educational institutions."

This looks like good business on the part of the Province of Quebec. It is quite appropriate that the natural resources of a region should contribute the means of educating the people who are to take part in the industries developed by them. The tax will not prove unduly burdensome as far as any individual taxpayer is concerned. Spread over all of the industries deriving supplies or power from the resources, it should yield a sum large enough to prove of marked benefit to the primary schools and universities of the Province, none of which has been in receipt of a very large Government grant.—Brockville Recorder and Times.

EDITORIAL NOTES AND COMMENT.

Viscount Allenby has been surprised at the mildness of the climate here since his arrival. And to tell the truth, so are the majority of Canadians.

The cause of Labour is very badly served by such nonsense as Mr. Woodsworth's motion in regard to Canada's relations with the Mother Country.

Canada produced nearly a million dollars worth of snuff last year, which is something not to be sneezed at.

— RADIO — PROGRAMS

FOR THURSDAY, MARCH 25.

BEST PICK

KGO (361.2) San Francisco, Calif. 4—Concert. 8—Instrumental. 9—Finnish program. 10—Orchestra.

WMCA (341) Cazenovia, N.Y. 6—Orchestra. 12—Studio.

WBAP (475.9) Fort Worth, Tex. 6—Concert. 7:30—Variety. 9:30—Novelty. 11—Vaudeville.

WIP (508.2) Philadelphia, Pa. 6:05—Orchestra. 8:15—Quartet. 8:45—Concert. 10:20—Orchestra.

WLW (422.3) Cincinnati, O. 6:15—Variety. 9—Band. 10:05—Popular. 11—Vocal. 12:15—Night Howls.

KPO (428.3) San Francisco, Calif. 6:40—Orchestra. 8—Piano. 9—Studio. 10—Orchestra.

EASTERN TIME

WEAF (492) New York City. 4—Hughetta Owen, mezzo contralto. 4:15—Sylvia D. Lyons, pianist. 4:30—Charles Gordon, baritone. 4:45—Talk by Mrs. Winter Russell. 5—Vincent Lopez and orchestra. 6—Dinner music. 7—Mid-Week Hymn sing. 7:30—"The Smith Brothers." 8—"The Larkinites." To WEEI (476), WGR (319), WOC (484), WFI (395), WWJ (352.7), WCCO (416.4), KSD (545.1), WTAG (268), WCAE (461.3) WEAR (389.4). 8:30—"Hire's Harvesters." To WEEI (476), WFI (395), WCAE (461.3), WLIB (302.8), WSAI (325.9), WWJ (352.7). 9—"Cliequot Club Eskimos." To WEEI (476), WFI (395), WSAI (326.9), WGR (319), WWJ (352.7), WGN (302.8), WTAG (268), WOC (484), WCCO (416.4) KSD (545.1), WCAE (461.3), WJAR (305.9), WEAR (389.4). 10—"Silvertown Cord Orchestra." To WJAR (305.9), WGN (302.8), WEEI (476), WTAG (268), WFI (395), WCAE (461.3), WGR (319), WWJ (352.7), WOC (484), WCCO (416.4), KSD (545.1), WADC (358), WSAI (325.9). 11—Vincent Lopez and orchestra.

WLIT (394.5) Philadelphia, Pa. 4:30—Classical.

WTAM (389.4) Cleveland, Ohio. 6—Orchestra.

WCX (516.9) Detroit, Mich. 6—Orchestra. 8—Studio.

WREO (285.5) Lansing, Mich. 6—Concert. 8:15—Musical varieties.

WWJ (352.7) Detroit, Mich. 6—Concert.

KDKA (309) Pittsburgh, Pa. 6:30—Concert. 9—Concert. 11—Revue.

WBAL (246) Baltimore, Md. 6:30—Orchestra. 7:30—Organ. 8:10—Musical.

WBZ (333.1) Springfield, Mass. 6:30—Orchestra. 8—Variety. 9—Concert.

WCAE (461.3) Pittsburgh, Pa. 6:30—Concert.

WCAU (278) Philadelphia, Pa. 6:30—Orchestra and soloists. 9—Variety. 11—Orchestra.

WGY (379.5) Schenectady, N.Y. 6:30—Trio. 7:45—Variety. 9—Orchestra. 11:30—Organ.

WTIC (348.6) Hartford, Conn. 6:50—Trio.

WJR (517) Detroit, Mich. 7—Orchestra and soloists. 9—Variety.

WRC (469) Washington, D. C. 7—Orchestra. 9—Orchestra. 10:15—Variety.

WOO (508.2) Philadelphia, Pa. 7:30—Orchestra.

WRNY (258.5) New York City. 7:45—Orchestra. 9:15—Entertainers. 10:30—Vocal and instrumental.

WNYC (526) New York City. 8—Vocal. 9—Orchestra.

CKAC (410.7) Montreal, Can. 8:30—Concert.

WBBR (272.6) Staten Island, N.Y. 8:40—Vocal.

CFCA (356) Toronto, Canada. 11—Orchestra.

WJZ (455) New York City. 9—Orchestra. 10:15—Variety.

CENTRAL TIME

WHAS (399.8) Louisville, Ky. 4—Concert. 7:30—Concert.

WBBM (226) Chicago, Ill. 4—Vocal. 8—Orchestra and soloists. 10—Variety.

WMAQ (447.5) Chicago, Ill. 6—Organ. 6:30—Orchestra.

WOAW (526) Omaha, Neb. 6—Instrumental. 6:50—Orchestra. 12—Frolic.

KYW (536) Chicago, Ill. 6—Musical. 9—Variety.

WFAA (476) Dallas, Tex. 6:30—Orchestra. 8:30—Musical.

WGN (302.8) Chicago, Ill. 6:30—Orchestra. 10—Varieties.

WQJ (447.5) Chicago, Ill. 7—Orchestra. 10—Vocal. 1—Ginger Hour.

WMBB (250) Chicago, Ill. 7—Semi-classical. 9—Orchestra and soloists.

WEBH (370) Chicago, Ill. 7—Recital. 9—Orchestra and soloists. 11—Variety.

KFNF (266) Shenandoah, Ia. 7—Studio.

WOC (484) Davenport, Ia. 7:30—Vocal. 11—Orchestra.

WLIB (302.8) Chicago, Ill. 7:30—Musical. 11—Studio.

KPRC (296.9) Houston, Tex. 7:30—Orchestra. 8:30—Studio. 9—Orchestra.

WHO (526) Des Moines, Ia. 7:30—Musical. 8—Trio. 11—Orchestra.

KSD (545.1) St. Louis, Mo. 7:30—Piano.

WCBD (344.6) Zion, Ill. 8—Vocal.

WSB (428.3) Atlanta, Ga. 8—Studio. 10:45—Organ.

KLDS (440.9) Independence, Mo. 8:15—String instruments.

WORD (275) Chicago, Ill. 8:30—Studio.

WJAZ (322.4) Chicago, Ill. 9—Classical.

WKRC (423) Cincinnati, Ohio. 10—Organ. 10:30—Variety. 11:15—Orchestra.

KTHS (374.8) Hot Springs, Ark. 9—Orchestra. 9:45—Organ. 10—Violin. 10:40—Concert.

WCCO (416.4) St. Paul-Minneapolis. 7:30—Musical. 10:20—Dance tunes.

WDAF (365.6) Kansas City, Mo. 11:45—Frolic.

MOUNTAIN TIME

KOA (322.4) Denver, Colo. 6:30—Concert.

KSL (300) Salt Lake City, Utah. 8—Semi-classical. 9—Studio.

PACIFIC TIME

KGW (481.5) Portland, Ore. 6—Concert. 8—Vaudeville.

KNX (337) Los Angeles, Calif. 7—Orchestra. 9—Feature. 11—Orchestra.

KFI (467) Los Angeles, Calif. 7—Variety. 9—Studio. 10—Orchestra.

KHJ (405.2) Los Angeles, Calif. 8—Studio.

FABLES IN FACT

LITTLE JIMMIE CARRIED A MOURNFUL COMMA IF NOT WORRIED COMMA LOOK AND HIS MOTHER FINALLY INQUIRED WHAT THE MATTER WAS PERIOD THE YOUNGSTER BEAT AROUND THE BUSH FOR A WHILE AND THEN SAID COMMA QUOTATION MARK HAS A CAT REALLY GOT NINE LIVES COMMA MAMMA QUESTION MARK AND WHEN HIS MOTHER REPLIED THAT SHE GUESSED THE SAYING WAS TRUE COMMA JIMMIE SMILED ALL OVER AND CONTINUED COMMA QUOTATION MARK WELL THEN COMMA MRS PERIOD MORGAN'S CAT HAS EIGHT COMING PERIOD QUOTATION MARK

(Copyright, 1926, NEA Service.)

SERVED WITH ALLENBY.

Capt. Norman S. Macdonnell, barrister, of Toronto, who had the honor of leading the British artillery into Jerusalem on December 9, 1917. He was an officer in the R.F.A. and attached to the 6th division. He and Lord Allenby chatted over old times during the latter's visit to the city this week.

Fellowship of Prayer

THURSDAY—
Unfolding Truth.

Read Jn. 16:12-15. Text: 16:13. When he, the spirit of truth, is come, he shall guide you into all the truth.

Meditation.—Self satisfaction is the foe of achievement in the life of the spirit as elsewhere. They had followed Jesus three years and were in danger of thinking that they knew it all. They had made but a beginning. He was so eager to have them walk humbly that he put before them Truth, unfolding far beyond what they then knew. He told them his death was a step in the process. Ever beyond the mind of the church are new discoveries in the meaning of his wisdom, his power and his grace.

Prayer.—O Thou Holy Spirit of Truth, in Thee all our virtues are made true. Without Thee our faith, hope and love are all hollow shams. Help us to have a deep sense of the limitations of our best knowledge and the undimmed urge of glorious truth yet to be won before we see the Lord in His fulness. Amen.

(Copyright, 1926—F. L. Fagley.)

WISE AND OTHERWISE

Be careful about how you look into a mirror. Looking too much is liable to discourage you.

* * *

Hound dogs sit around and howl at the moon, but calamity howlers sit around and howl at nothing.

* * *

The weather seems to be perfect only during those months having a "r" in them.

* * *

Many a woman standing in front of a shop window has merely stopped to reflect.

* * *

Monday was wash day once. Now it is the day on which we have the garage man put the auto back together.

* * *

If a man's face is his fortune some of us are in debt.

* * *

One of the hard things about farming is resisting the temptation to quit and go fishing with the worms you dig up.

* * *

Don't get mad at a cross friend. His children may be sick or his wife may be reducing.

* * *

When a youngster says he'll tidy up the kitchen if mom will let him finish the frosting dish, it's just a lick and a promise.

* * *

Pin the strength medal on the cop who held up seventeen autos with one hand.

* * *

In explaining parliamentary law, a certain husband tried to tell his wife who the speaker of the house was. Just as if she didn't know.

* * *

Every man has his price—and it's pretty much up to him whether or not he's worth it.

* * *

** Many a spiritualist starts off **
** with only a ghost of a show **
** and yet meets with success. **

* * *

PERSONAL MAIL: Dear Mr. Ford: I'm very much in favor of the rye waltz. Where can I get some?

* * *

Two kinds of men. That's all there are,
If just the truth be said:
The kind who do as they are told,
And those who never wed.

A THOUGHT FOR TODAY

CAN SELFISHNESS SERVE?

Go where you will always find some member of the Secret Order of Selfishness.

In the office, at the dining table, on the train, in your home you will often find the man or woman who worships at the shrine of Self.

A member of the Secret Order of Selfishness courts admiration, seeks applause, and is always accusing.

A votary of this Order invariably insists on unequal opportunities, special favors, or preferential conditions.

Hotels entertain them, churches condone them, and steamships carry them as first-class passengers.

A member of the Secret Order of Selfishness will deny himself nothing and is famous for demanding everything. His heart is at variance with all the rules for making others happy.

With such a man or woman there can be no sincerity, no humanity, no dependable service.

CATTLE, GRAIN AND PRODUCE

Peterboro—Toronto—Montreal
Winnipeg

TORONTO LIVESTOCK.

TORONTO, March 24.—Prices all round were firm and the market was about sold out by noon. Any good handyweights were $7 to $7.25 a cwt. and some good medium weight mixed butchers' sold at $7.50 a cwt. The exporters only bought a couple of heifers to go with today's shipment of 170 for Manchester. The market in butchers' cows was a busy one, and one buyer dropped out because of the high prices. The price advance was not so material today as the way in which offerings were taken, and quotations are strong at recent advances. Some butchers' sold 25 cents a cwt. higher.

Choice calves took a jump of half a dollar a cwt. this morning and sales were made from 13½ to 14½ cents a pound. Good calves were up to 13 cents and mediums sold as high as 12 cents. Thin calves were 9 cents a pound.

The lamb market was steady and decks of ewes and wethers sold at 14 cents a pound. Choice sheep were 8½ cents a pound.

Hog salesmen were able to get $12.75 a cwt. f.o.b. on Tuesday's hogs, and expect to hold the price today. Some salesmen will try for a little higher figure.

Current Quotations.

Choice heavy steers	$8.00	$8.25
Fair to good steers	7.25	7.7
Baby beeves	8.00	9.50
Choice handyweight butchers' cattle	7.35	7.50
Good handyweight butchers	6.75	7.00
Med. handy butchers	6.25	6.50
Com. handy butchers	5.50	6.00
Good to choice 950 to 1,000-lb. feeders	6.25	6.75
Fair to good light feeders	5.00	5.50
Choice butchers' cows	5.75	6.50
Fair to good cows	4.50	5.50
Common butchers' cows	3.50	4.25
Canners	2.25	3.25
Export bulls	5.00	5.75
Bologna bulls	3.75	4.50
Springers, choice	70.00	100.00
Springers, common	40.00	50.00
Lambs, choice	14.00	
Heavy sheep and bucks	5.00	6.00
Sheep, choice	8.00	9.00
Calves, good	12.50	13.50
Do., medium	9.00	10.50
Do., common	7.00	8.50
Do., grassers	5.00	5.50
Hogs, f.o.b.	12.50	....
do. fed and watered	13.10	....
do. off cars	13.50	....

EGG MARKETS

OTTAWA, March 24 (Canadian Press).—With Western eggs arriving in increasing quantities on Eastern markets, it is expected that the Prairie provinces will soon replace the United States as a source of supply for Eastern consuming centres.

Toronto—Prices to retailers, extras 38-39c, firsts 34-35, seconds 29-30.

Montreal—With a strong demand existing for firsts, a 1 cent rise in the price of this grade has taken place. Consumptive demand is heavy. Prices to retailers, extras 37-40, firsts 35-37, seconds 31-33.

Winnipeg—Prices to retailers, extras 35-37, firsts 30 seconds 25.

MONTREAL GRAIN AND PRODUCE

MONTREAL, March 24 (Canadian Press).—The foreign demand for Canadian grain on the Montreal market today was again slow and no new business was reported. There was no improvement in the demand from local or country buyers in the domestic market, sales being confined to odd cars to meet actual wants. No. 1 northern wheat was offered at 16 1-4c per bushel over the Winnipeg May option, No. 2 northern at 10c over, and No. 3 northern at 5 1-4c over, No. 3 C.W. barley at 12c over, No. 4 at 9c over, and feed grades at 6c over, No. 2 C.W. oats at 13c over, No. 3 C.W. at 8c over No. 1 feed at 4c over, and No. 2 feed at 2c over, c.i.f. Montreal for shipment at the opening of navigation.

The feature of the flour trade was the weaker feeling that developed in the market for winter wheat grades and prices were reduced 20 to 25c per barrel. At the lower level the demand slowed a slight improvement. There were no new developments in the spring wheat situation.

The Chicago egg market today was again firmer at an advance of a fraction owing to the continued good demand for supplies for home consumption and for shipment to Canada and other points and in consequence the tone of the Montreal market was firm, but there was no change in prices announced. The demand was good and an active business was done in a jobbing way. The receipts were 2,757 cases as compared with 1,537 for the same day last week, and 2,544 for the coresponding day a year ago.

The receipts of butter today were 23 packages, as compared with 18 for the same day last week, and 421 for the corresponding day a year ago The condition of the market showed no further change, prices being about steady, but the volume of business was small.

MINNEAPOLIS GRAIN

MINNEAPOLIS, March 24 (Canadian Press)—Flour unchanged to 10 cents higher at $9 to $10.05 a barrel. Shipments 27,211 barrels.

Wheat No. 1 northern, $1.52 to $1.54; May $1.49; July $1.44 1-8.

Oats, No. 3 white 35½ to 35¾.

CHICAGO GRAIN

CHICAGO, March 24 (Canadian Press).—Grain values here receded at the last today largely as the result of increased offerings on account of stock market weakness in New York wheat closed unsettled 1 1-8 to 2 1-2c net lower May (new) $1.54 5-6 to $1.54 7-8, and July $1.34 7-8, with corn 3-8 to 5-8c off; oats unchanged to 1-4c down, and provisions unchanged to 7c decline.

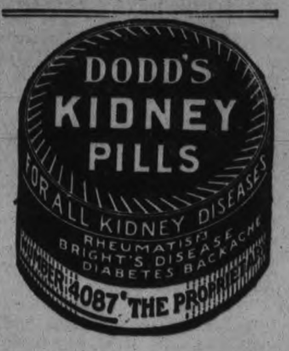

DOMINION STORES LIMITED
CANADA'S LARGEST RETAIL GROCERS
"Where Quality Counts"

CLARK'S Tomato Soup 2 TINS 19c
It's delicious—Made in Canada

Aylmer Spinach 15c tin
Lea & Perrin's Sauce 23c
Crown or Beehive Corn Syrup 2 2 lb. tins 27c
15 oz. packet Dessert Seedless Raisins 2 for 27c
Victory Brand Pickles Large Bottle
Sour Mixed Chow 36c
Sweet Mixed Mustard Sour Onions 46c
Asparagus Salad Points 33c tin
Libby's Prepared Mustard 13c
Pure Quebec No. 10 tin Maple Syrup $1.79
Post's Bran 2 pkts. 25c

Salmon Choice Pink 1 lb. tin 15c

TEA Flavor and Quality Unsurpassed
Richmello Ceylon and Assam 79c lb.
Select English Breakfast 69c lb.
D.S.L. Bulk 59c lb.
Domino Brand Catsup 19c

CANNED FRUITS Choice Quality Light Syrup
Pears 15c
Columbia Brand Raspberries 25c
Singapore Sliced Pineapple 17c
Silver Bar Apricots 20c
Choice Yellow Peaches 21c
Niagara Peaches 25c

Bacon Mayfield Brand
Machine Sliced 39c lb.
Selected from the Finest Bacon to be procured
Choice Peameal Back 49c lb.
Nestle's Evaporated MILK 16 oz. Tin 2 tins 25c

Sardines Glacier or Jutland 3 tins 25c
Fry's Breakfast Cocoa ½ lb. tin 22c
Libby's Happy Vale Sauerkraut 2 tins 25c

Finest California Navel Oranges 37c and 45c doz.

Special Blend Coffee A Delightful Blend 53c lb.
Christie's Cocoanut Fingers 31c lb.

These prices in effect for one week from date of this newspaper D-117

342 GEORGE ST—PHONE 2318 'PHONE YOUR ORDER
160 SIMCOE ST.—PHONE 1202 WE DELIVEER $3.00 ORDERS.

Quaker Oats

builds brain and brawn . . . gives children energy for work and play. Be sure the Quaker is on every carton of oats you buy. Quick Quaker . . . the only quick-cooking oat with the rare Quaker flavour.

Sealed Cartons Only.

A23

DEPUTY RETURNING OFFICER IS GUILTY

Initialed Ballots at Poll in Alberta.

EDMONTON, Alta., March 25.—(Canadian Press).—After 35 minutes' deliberation, a criminal court jury yesterday found H. M. Jenner, deputy returning officer at Frog Lake, poll 173, Athabasca riding in the Federal election, guilty of initialing the backs of ballots and not guilty of stuffing the ballot box. Mr. Justice Ives remanded Jenner in custody until Friday, when the accused will be sentenced. No evident was called for the accused, but Hugh Macdonald, K.C., argued for dismissal, on the grounds that no evidence had been called by the Crown to connect Jenner with the acts.

A number of witnesses swore they had not voted, although their names were shown in the poll book as having voted. Among the witnesses was a blind, half-breed woman, two Americans and one youth under age.

Only Fifty Voted.

The official poll book was produced in court showing that 75 people were purported to have voted, while the poll clerk swore that of the 75 names on the list only about 50 voted.

PASTEURIZATION OF MILK ADVOCATED

Deputy Minister of Health Addresses Kingston Kiwanis Club.

KINGSTON, March 25.—(Special).—In an address before the Kiwanis club, Dr. J. A. Amyot, Deputy Minister of Health, Ottawa, strongly advocated pasteurization of milk, but in an individual way. Members of the local Board of Health were guests at the meeting.

ELEVATORS BOUGHT BY GRAIN GROWERS

18 Sold By Manitoba Government For the Sum of $101,000.

WINNIPEG, Man., March 25.—(Canadian Press).—The sale of 18 of the Manitoba Government elevators to the United Grain Growers' Limited was consummated by Orders-in-Council signed by Lieutenant-Governor Sir James Aikins yesterday.

The sale price involves a total of $101,000, the price received for individual elevators ranging from $1,000 to $9,000.

The company previously had purchased 43 of the Government-owned elevators and at present holds 56 on lease which expires in the fall of 1927.

GERMANS DEMAND ROYAL PROPERTY

12,500,000 Voters Sign Petition to the Reichstag.

BERLIN, March 25 (Canadian Press). — Approximately 12,500,000 German voters, according to an official preliminary estimate, have signed petitions demanding submission to the Reichstag of a bill providing for confiscation without compensation of the properties of Germany's former ruling families. This is 8,500,000 more than necessary to compel the Reichstag to vote on such a measure.

Should the Reichstag fail to adopt such a measure, as it seems likely it must, it would be submitted to a national plebiscite in which fifty per cent. of the total electorate must participate to make its decision effective.

Eighty per cent. of the population of India get their living out of the soil.

Calgary Woman Acquitted Of Murdering Her Brother

CALGARY, Alta., March 25 (Canadian Press). — Margaret McPhail was acquitted of a change of murdering her brother ,Alex. McPhail, a soldier-settler on the Pope lease, near Drumheller, yesterday. McPhail was found dead in his house by the sister, according to her evidence. He had died from gunshot wounds. The two lived on the same homestead, but had separate residences.

The jury returned their verdict of "not guilty" after ten minutes' deliberation. Miss McPhail was immediately discharged.

PULPWOOD EXPORTS.

Shipments Last Year Worth $14,168,935.

OTTAWA, March 25 (Canadian Press).—Canada exported pulpwood to the value of $14,168,933 in 1925. In answer to a question in the House of Commons yesterday, it was stated that pulpwood worth this sum had gone out of the Dominion last year. Of this, Quebec sent the most, or $7,069,375, Ontario exported $4,203,302, New Brunswick $1,526,032, Nova Scotia $1,091,399, British Columbia $204,521, and Manitoba $74,306.

ROAD CONTRACT UNDER ENQUIRY

Liberals Contend Not Let to the Lowest Tenderers.

LYONS COMMITTEE.

TORONTO, March 25. — The public accounts committee of the Legislature sat practically all day Wednesday investigating the transactions of the James Lyons' Fuel and Supply Company of Sault Ste. Marie, of which Jas. Lyons, M.L.A., and former Minister of Lands and Forests in the Ferguson government is president, with government contractors. The committee sat concurrently with the House and a great amount of evidence of a routine character was taken from officials of the department of lands and forests. All of them swore that Mr. Lyons had never made any attempt as far as they knew to get government business for his business firm. Harry Lyons, son of Jas. Lyons, also testified. He repeated evidence taken before of sales from the firm to government officials and contractors.

C. H. Fullerton, Deputy Minister of Lands and Forests, told of various road contracts. He was examined closely by W. E. Raney and Harold N. Fisher (Lib, West Ottawa) on the Coniston-Sudbury and the Copper Cliff-Creighton road contracts. In each of these contracts the price ultimately paid was about 100 per cent. higher than the original tender, the contractors taking the contract on the "unit" basis. Mr. Fisher contended that on the unit basis the Copper Cliff road contract did not go to the lowest tenderers. He claimed McNamara brothers who were successful tenderers were higher in their prices than another firm. Mr. Fullerton would not admit it and refused to agree until he had checked over the figures.

Mr. Fisher was also critical of the estimates made by department engineers for tender purposes. In one case the estimate called removal of only 100 yards of rock. The actual amount ultimately removed was 3,125 yards. Mr. Fullerton defended such estimating declaring that it was sufficiently approximate for tender purposes.

E. J. Zavitz, provincial forester, said that as far as he knew there was nothing irregular in the construction of the aerodrome at Sault Ste. Marie for the forestry flying corps. It had been built in the usual way and under usual conditions. The committee adjourned at 6 o'clock to meet to-morrow at 1.30 p.m.

WRIT AGAINST BESCO.

SAINT JOHN'S, Nfld., March 25.—(Canadian Press.)—A writ was taken out yesterday against the British Empire Steel Corporation by James J. Miller, formerly an accountant with the corporation and one of the principal witnesses in the Hollis Walker enquiry. The plaintiff claims an indefinite sum alleged to be due for wages and back time and damages for wrongful dismissal. The case will come before the courts next month.

She Couldn't Sleep Heart Was So Bad

Mrs. J. D. McClintock, Charlottetown, P.E.I., writes:—"About a year ago I was greatly troubled with my heart.

I could not sleep at night, and was so nervous I imagined that I could see everything in the room moving, and would have to turn on the lights before I could get to sleep.

After having read of your

MILBURN'S HEART NERVE PILLS

I took several boxes of them, and can now get a full night's sleep without any trouble, and feel fine in every way."

H. & N. Pills have been on the market for the past 32 years; all dealers sell them; put up only by The T. Milburn Co., Limited, Toronto, Ont.

TRADERS' BYLAW CASE IN COURT

Representative of Napanee Dry Goods Sold in Campbellford.

HAD NO LICENSE.

CAMPBELLFORD, March 25. — Ray C. Root, who represents a dry goods firm in Napanee, was in the local police court on Wednesday, charged with offering goods for sale in Campbellford without a license and in violation of the transient traders' by-law. Magistrate Payne, who heard the evidence, took the matter under advisement and will give his decision on Wednesday of next week.

The complainant in the case was Chief of Police Brown, who was also the main witness. It was shown that Root came to town and arranged with a local merchant for a three days' sale of spring dresses and coats, the merchant to receive a profit of 10 per cent. on all sales. Root was present at the sales to demonstrate the goods, but he claimed that the actual selling was done by the merchant, who was given the privilege of returning all goods not disposed of or which did not prove satisfactory.

The defendant was represented by W. S. Herrington of Napanee, while Town Solicitor D. J. Lynch appeared to support the by-law. Mr. Herrington argued that the complaint charged Root with offering goods for sale, while the evidence failed to show that he had done so, all of the actual selling being left to the merchant. He contended further that dealers, wholesale and retail, and manufacturers all over the country were sending out goods on approval to be sold on a commission basis and that his client had not acted contrary to the provisions of the by-law.

Mr. Lynch maintained that the terms of the by-law were plain, and that local merchants who paid high rent and taxes were entitled to some protection against outside dealers who came here to dump goods they could not get rid of at home, and who, while here, were under no expense to speak of.

Mr. Herrington said that he had in his office at Napanee a decision by Mr. Justice Masten, dealing with just such a case, and he offered to send this to Magistrate Payne. The latter said that he would welcome all authorities provided these dealt with cases in Canadian courts.

Local merchants are anxiously awaiting the outcome of this case.

80 PASSENGERS SANK WITH SHIP

Captain and Two Engineers of Brazilian River Steamer Perished.

BOILER EXPLOSION

RIO JANEIRO, March 25.—Eighty passengers, the captain, and the first and second engineers, of the Brazilian river steamer Paese De Carvalho, perished when the steamer sank in the Solimoes River, one of the upper forks of the Amazon, near Manaos, according to despatches received here on Wednesday. The disaster was caused by an explosion.

Seventy-eight passengers and several members of the crew were rescued.

Back in 1913.

John Bentley of the Giants had a tryout with Washington back in 1913, later being loaned to Minneapolis in the American Association.

Ten Hits Twice.

Frankie Frisch of the Giants made 10 hits in both of the 1923 and 1924 world series, batting .400 in the former and .338 in the latter.

Was Pitcher Then.

Bib Falk, star outfielder of the White Sox, starred as a pitcher during three years of collegiate competition at the University of Texas.

Suffered with rheumatism for years

GOT RELIEF FROM RHEUMATISM AT LAST

Spent more than $100 for remedies before help was found

How an obstinate case of rheumatism was given relief by a simple home treatment is told by a man in Los Angeles, California, who suffered for years with rheumatic pain in the feet and back.

"I spent more than $100 for liniments and medicines in twenty-four years," he writes. "Then I used Sloan's Liniment and it gave me complete relief."

And it is amazing—the quick, genuine comfort that Sloan's gives to even the most long-standing rheumatic aches. Sloan's doesn't just deaden pain—it helps your body to throw off the cause.

No need to rub even. A little Sloan's patted lightly on—and a healing tide of fresh, germ-destroying blood begins tingling through the aching place. Before you can believe it, the pain, swelling and stiffness are relieved. Try it! All druggists—35 cents.

RAILWAY FREIGHT RECORDS STOLEN

Under Investigation By Customs Enquiry Committee.

OTTAWA, Ont., March 25. — (Canadian Press.)—Four years outward freight records, under investigation by the Customs Enquiry committee, have been stolen from the Boston and Maine freight office at Rock Island, a border point.

R. L. Calder, K.C., informed the committee yesterday afternoon that the Boston and Maine office was broken into Tuesday night and the outward freight records from 1921 to 1925, inclusive, stolen.

The telegraphic advice from Rock Island to Mr. Calder suggested that protection of the balance of the records should be secured on both sides of the line.

Hon. H. H. Stevens said that every step possible should be taken to protect the records.

The committee authorized Mr. Calder to communicate with the Commissioner of the Canadian Mounted Police with a view to securing necessary protection.

Big Flock Of Wild Geese Seen By Hastings People

HASTINGS, March 25.—A large flock of wild geese were seen by some of the villagers on Tuesday evening at almost dusk. The birds were in a scattered position flying straight west. A short time after this first appearance they were seen flying eastwards. They were making considerable noise. Some have formed the opinion that they were lost.

ASHES OF DEAD RELATIVE LEFT WITH STRANGER

Montreal Police Looking for Custodian of Funerary Urn He Abandoned.

KEPT FIVE YEARS

"Uncle Art's" Remains Abandoned by Man About to Marry.

MONTREAL, Que., March 25.—(Canadian Press).—Police and officials of a Craig street hotel yesterday sought claimants to the earthly remains of an elderly Bostonian, who died five years ago and which were deserted in the Bonaventure station.

The sole clue seekers have to work on is the description of the man who deserted the remains, and a sealed urn said to contain the ashes of a man called "Uncle Art."

Sunday night the urn and the man who was taking it to Toronto became separated. This man, who claimed to be a nephew of the dead, disappeared shortly before he was to have taken a Toronto train Sunday night and left the urn in the care of Joseph Hanrahan, of St. John, N.B., who was on his way to Ogdensburgh.

Now the ashes are kept in the safe at the hotel where Hanrahan left them.

Abandoned Relic.

According to the story told by Hanrahan to hotel employees the urn was left in his keeping at the Bonaventure Station while the nephew went out to get some coffee.

"Wait here," he said in parting. "I'll be back in five minutes. Don't drop that urn."

He didn't come back though Hanrahan waited in the station until nearly midnight, long after the train they were both to have taken had left.

The man had told Hanrahan that he came from Boston, where he had lived for the past ten years. Five years ago his "Uncle Art," also of Boston, had died and been cremated. Since that time the nephew has looked after the remains. "Uncle Art' always occupied a place of honor wherever his relative happened to be domiciled.

About to Marry.

Recently, however, the nephew fell in love and planned to marry so it was arranged that the urn would be handed over to relatives in Toronto, his wife-to-be objecting to his keeping the relics.

For Cleaning Up

Comfort Lye has no equal

Dissolves and chases away all dirt and grease, no matter how old or hard. Keeps drain pipes of refrigerator and sink free running, cleans garbage cans, removes grease from garage floors, takes off old paint and kills insect pests. "Cleans where your scrubbing brush can't reach."

Get a tin from your grocer today. Save the labels for valuable premiums.

Write for free illustrated premium catalogue.

COMFORT SOAP CO., TORONTO

The Original Flaked Lye

RAILWAY SECTION MAN DEAD IN FIRE

Salvaging Tools From Burning Section House.

PORT ARTHUR, Ont., March 25 (Canadian Press). — When a railway section house at Cavell, about 90 miles east of Port Arthur, was destroyed by fire yesterday, a section man, whose name is not known, was accidentally killed by a falling chimney. He with others of the section gang, were stated to have been making an attempt at salvaging some of the goods in the house and was emerging from the burning structure to the outside when the chimney collapsed, the bricks falling on him. He died a few minutes later.

WARKWORTH NEWS

WARKWORTH, March 24. — Miss Mary Dinner of Codrington was a guest of Miss Mary Philips on Sunday.

Miss Norma Black has returned to her home at Roseneath after visiting relatives in town and vicinity.

Mr. and Mrs. Wilbert S. Nelson have returned after spending their honeymoon in Barrie and Toronto.

The morning service in St. Paul's church was in charge of the members of the Women's Missionary Society. The choir rendered special music. The report of the Society's year's work and a message to the congregation was ably given by Mrs. Alvin M. Smale. An address by the pastor, Rev. W. W. Jones, urged all the lady members of the congregation to become members of the Women's Missionary Society.

Mrs. W. J. Harper, who occupied the chair and who read the eight psalm responsively, expressed thanks for the flowers for decoration from the young girls and also expressed thanks to the officials for allowing the Society the opportunity of this service. Mrs. John Dick gave the second bible reading, the sixtieth chapter of Isaah.

The world's largest electric shovel, which has done into action in the ore fields of Pennsylvania, takes twelve tone of earth at one bite.

"Fashions new and church bells pealing—
The world smiles forth that Kruschen feeling"

Grandpa Leads the Health Parade

With spring in his heart and "that Kruschen feeling" in his veins, Grandpa steps it out like a two-year-old. With all of the ambition and pride of a boy of twenty, he dresses immaculately. Grandpa knows that good clothes are part of the secret of a happy heart and a tireless spirit, and he dresses his youthful body and sprightly limbs to accord with "that Kruschen feeling."

Do as Grandpa does. Take your daily dimeful of Kruschen Salts — your daily dimeful of ambition and energy. Every morning, tip into your breakfast cup of coffee or tea just enough of the magic powder to cover a dime. Kruschen contains all of the salts your body needs to keep it healthful. And in a single 75c bottle there are 160 doses—nearly enough for six months.

If you could lead an ideal life in the open air, free from worry, getting the exercise that your body needs, and eating rightly, you would naturally extract those six salts from your food.

But, when you are tied down to the life of the city, too much indoors, getting little air and exercise, and never really free from worry, impurities of all kinds collect in the body, and make you feel listless and depressed.

Prepare to enjoy the summer weather. The Kruschen habit gently but thoroughly stimulates the liver and kidneys to their functions, removes waste matter and impurities from the system, sends new vigorous blood coursing through your veins, filling you with that "go-and-get-it" ambition that brings success.

Tasteless in Coffee or Tea

Put as much in your breakfast cup as will lie on a 10 cent piece. It's the little daily dimeful that does it.

Kruschen Salts

Good Health for Half a Cent a Day

SOLE IMPORTING AGENTS: CHARLES GYDE & SON, MONTREAL.

"Safe through Saving"

Properly planned Life Insurance means happiness, comfort and peace of mind in the sunset years of life.

You may arrange with the London Life for a policy that will protect wife and family and make provision for your own old age at the same time.

If you die, the family is provided for. If you live, neither you nor they need worry about the problem of support.

The representatives of the London Life will give you valuable advice as to how life insurance can best serve you.

London Life

Insurance Company

"Canada's *Industrial-Ordinary* Company"

HEAD OFFICES - LONDON, CANADA

"Policies Good as Gold"

W. W. Richman, C. W. Mealing, District Representatives

Rooms 205-206, Royal Bank Bldg., Corner George and Hunter Streets, Peterboro

Outstanding Quality!

"SALADA"

H680

GREEN TEA

is a blend of select & fragrant teas with a flavor richer than any Japan or Gunpowder.

MONTREAL TO BE THE SCENE OF GREATEST KIWANIS CONVENTION

All United States and Canada to be Represented in June.

FIRST IN CANADA

Peterboro Club Expects to Send Forty Representatives and Friends.

MONTREAL, March 25.—The greatest convention in the history of Kiwanis International is in prospect for June 7th-10th in this city. The International Convention Office was opened in January with Merton S. Heiss, International Convention Manager in charge and already it is apparent that there will be a record attendance of delegates and visitors from every section of the U.S. and Canada.

Invitation was extended by the Montreal Club at the International Convention in St. Paul last June, and the eagerness with which the invitation was accepted seemed to indicate a great desire by the people of the States to attend a convention in Canada and an unusual programme of entertainment and business has been arranged by the various committees in charge, and interest in the Convention will be increased by the campaigns which will be put on by Memphis, Tennessee and Indianapolis, Indiana for the honor of being hosts at the 1927 Convention.

Every Kiwanis Club in the Ontario-Quebec Kiwanis District is arranging for a large attendance.

It is expected that the Peterboro Club will be represented by about forty members and friends. John I. Allen is shepherding the local delegates.

A.D.C. TO ALLENBY.

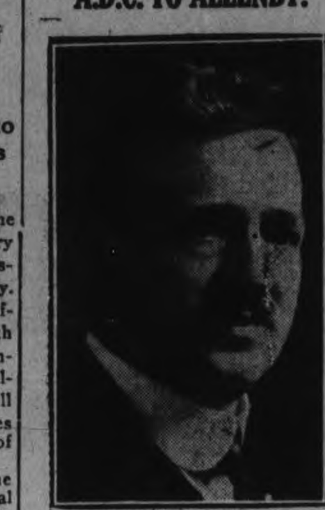

Lt.-Col. W. C. Mitchell, M.C., supervising principal of high schools in Toronto, who acted as A.D.C. to Viscount Allenby during his visit this week.

SCHOOL REPORT

MARMORA, March 25.—Marmora Continuation School report, February 1926:

Form III—Gladys Williams, 82; Mary Murphy, 82; Barbara Emmorey, 74; Evelyn Neal, 71; Lulu Gray, 69; Norman Narrie, 65; Gertrude Robson, 62; Michael McGrath, 62; Donald Marett, 59; Douglas Marett, 58; Marjorie Colster, 52; Lillith Meehan, 48; Harry Barrows, 47; Leo Forestell, 44; Kathleen Neill, 42; Clayton Neal, 41; Lorraine Bell, 42.

Form II—Lillith Meehan, 80; Stanley Pearce, 76; Marion Osborne, 68; Beatrice Lee, 62; Eileen Mantle, 61; Joseph Murray, 60; Lorena Neal, 56; Dorena Gehan, 54; Magee Sanderson 54; William Lynn 53; Constance Simmons, 52; Lone Forestell, 51; Leeland Richardson, 46; Lena Rogers, 45; Jean Reynolds, 42; Margaret Bailey, 41; Arthur Phillips, 38; William Prest, 37; Mabel Rogers, 33; Carl McCoy, 29.

Form I—Manley Emmorey, 78; Clara Phillips, 74; Helen Cronkright, 73; James McGrath, 65; Kathleen Litt 64; Frances Murphy 61; Merle Bedore 57; Dora Lawrence, 56; Frederick Boyd, 56; Ilene Sopha, 55; Evelyn Rice, 54; George O'Neill, 55; Mary Murray, 51; Dorothy Gray, 50; Eugenia Gaffney, 50; Ralph Mumby, 47; Fergus Murray, 46; Hugh Brady, 40; Gerald Caldwell, 39; Bernice McComb 35; Edward Hughes, 36; Anna Maloney, 34; Mackenzie Bonter, 32; Eileen Meehan, 28; Benedict O'Connor, 23.

Brunswick RECORDS

Hear these New Recordings To-day at any Brunswick Dealers

3091 "FLAMIN' MAMIE"
"CHINKY BUTTERFLY"
—Two of the latest dance hits— MIKE MARKLE'S ORCHESTRA and Vocal Chorus.

3033 "SONG OF THE FLAME"
"COSSACK LOVE SONG"
—both from "Song of the Flame," with mixed chorus and CARL FENTON'S ORCHESTRA.

3082 "BELL HOPPIN' BLUES"
"THE ROSES BROUGHT ME YOU"
—Ben Bernie and his HOTEL ROOSEVELT ORCHESTRA.

3086 "SAY MISTER! HAVE YOU MET ROSIE'S SISTER?"
"SPANISH SHAWL"
—By WENDELL HALL—The Red-Headed Music Maker.

3090 "ALWAYS"
"THE SYMPATHY WALTZ"
—For Dancing, by REGENT CLUB ORCHESTRA.

3094 "THANKS FOR THE BUGGY RIDE"
"SHE WAS JUST A SAILOR'S SWEETHEART"
—For Dancing—THE SIX JUMPING JACKS, with Vocal Chorus.

There is always Something New on Brunswick Records

J. M. GREENE MUSIC CO., Ltd.

Home of Good Music
Charlotte St.

BIRTHDAY PARTY WELL ATTENDED

Social Arranged by Omemee Ladies Drew Many People.

A.Y.P.A. MEETING

OMEMEE, March 25.—All the world loves a birthday party, consequently when such an event was announced by the Ladies Aid of Trinity United church, the date was held in reserve by young and old. Each month was represented by a table prettily decorated in keeping with the season, and was in charge of two ladies whose birthdays came in that month. A splendid tea consisting of cold meats, salads, pickles, cake, pie, etc. was served. A birthday register was in charge of Mrs. T. C. Ivory and the guests of the evening were informed that it was not imperative that they should write the year in which they were born, the month and date being sufficient.

Following is a list of the tables decorations and hostesses.

January was in charge of Mrs. William Kennedy and Mrs. William Connell and was suitably decorated with miniature evergreen trees, artificial snow and new year greetings.

February—The month of hearts and cupids was prettily decorated in rose and white with softly-shaded candles, silver horse shoes. The hostesses in charge were Mrs. Charles Ivory an Mrs. Cecil Corneil.

March—Made the many Irish eyes glow with pride as they beheld a table spring like in its dress of green and white on the centre of which reposed a huge birthday cake, green candles and dainty holders containing shamrock. Mrs. Robert Williamson and Mrs. Harold Laidley gave a hearty welcome to all those who were fortunate enough to have March their birth month.

April—Which was in charge of Mrs. Overholt and Mrs. Brandon was gaily decorated with Easter eggs and flowers.

May—Under the capable supervision of Mrs. A. Fee with its decoration of waxed orchids and sweet peas, was very pretty.

June—The month of brides was a table greatly admired with its rose streamers running from the light to the corners of the tables. The centre piece was a floral arch with miniature wedding party underneath. Dainty cut glass and vases held June roses and maiden hair fern. Needless to say, this table was a lure to many young couples who were well served by Mrs. L. A. Mahood and Mrs. E. MacPherson.

July—Presented a very patriotic appearance with groups of small silk flags, candles and Union Jacks. Mrs. H. Lamb, Mrs. William Henderson, and Mrs. P. Parsons looked well after the wants of those visiting their table.

August—With its unique camp scene decoration made the memory drift back to other days. The table was centered with a small tent surrounded by shrubbery in which several gaily colored birds were perched. Mrs. D. Weir and Mrs. F. G. Sandy were in charge.

September—Presented a Harvest Home scene with fruit and vegetables. Mrs. A. Rutherford and Mrs. F. Parker were in charge.

October—Which was well looked after by Mrs. Shields and Mrs. Widdis assisted by Miss Neill was pretty with its autumn leaves and pumpkins.

November—Reminded one of the now famous Armistic Day, with its central decoration of the allied flags surrounded by beautiful Chrysanthemums, the emblem of fall. Mrs. Bushnell and Mrs. C. L. Morcombe catered to the needs of their numerous guests.

December—Was gay with Christmas decorations and this table probably was the most enticing to the juvenile portion of the gathering who were made glad within and without by Mrs. R. Poast and Mrs. E. Bradburn.

A short programme was given following the tea, which was much enjoyed by all.

The ladies deserve much credit for the unique social gathering. Owing to the disagreeable weather the amount realized was not as large as it othewise might have been but the proceeds amounted to forty dollars.

The A.Y.P.A. held its weekly meeting in the basement on Monday evening, March 22. The new A.Y.P.A. magazine was introduced and subscriptions solicited for same. This publication is sponsored by the Dominion Association and promises to assume popularity among members. The evening was given to a discussion of the Laymans' Missionary movement. This movement has many very worth while points which were brought out in readings by Miss M. Dickson, Mr. Horace Hill and Mr. Allan Adams respectively. Rev. Mr. Weir explained some interesting facts about the church and its government in Canada. The programme was certainly in accordance with the edifying part of the four fold principle.

NORRIS TO RESIGN.

Veteran Leader of Manitoba Liberals.

WINNIPEG, Man., March 25 (Canadian Press).—The resignation of Hon. T. C. Norris, veteran leader of the Manitoba Liberal party, was rumored in political circles here yesterday. It was stated that Mr. Norris would tender his resignation at a conference of the Liberal forces to-day. His desire to withdraw, it was said, is due to failing health. He has previously declared that he would prefer to retire, whenever a younger successor loomed on the political horizon.

The YELLOW STUB by Ernest Lynn

COPYRIGHT 1926 BY NEA SERVICE, INC.

BEGIN HERE TODAY

HENRY RAND, 55, a business man, is found murdered in a cheap hotel in Grafton. Police find a woman's handkerchief and the yellow stub of a theater ticket.

JIMMY RAND, his son, goes to Chicago, where the theater is. The stub is traced to OLGA MAYNARD, a cabaret singer.

Jimmy meets and falls in love with MARY LOWELL. Later he finds Olga. She faints at hearing she is wanted for murder. Mary, out with SAMUEL CHURCH, a wealthy lawyer, sees Jimmy lift Olga into a taxi and misunderstands.

Olga tells police the stub might have come into possession of a man who "picked her up" two nights before the murder.

With Jimmy and Mary estranged, Church gets Mary's promise to marry him. Jimmy and Olga, out one night, see the man they are looking for—the man she says got the stub. He escapes, but they identify him by a police photo as IKE JENSEN.

Church, motoring with Mary, runs over a dog. She breaks the engagement.

Jimmy gets a phone call from Olga, saying she has found Jensen. He rushes to her apartment to find her gone. Her disappearance is a news paper sensation for days.

He is walking with his friend, BARRY COLVIN, when he spies KID DIVIS, a known intimate of Jensen, boarding a street car. He trails him through lonely streets and dismal fog to a house in the outskirts. He hears a woman's voice cry out. It is Olga's, and he silently enters.

Jensen, Divis and Olga are in a room. Jensen goes upstairs to answer a phone. Jimmy creeps in and hits Divis with a broken andiron. Then he goes upstairs to overhear Jensen.

He betrays his presence, and there is a fight. Jensen corners him and, boastingly, confesses to the murder of Henry Rand. In the struggle that follows Jimmy is slowly being overpowered when the stair rail gives way and Jensen goes crashing through.

NOW GO ON WITH THE STORY

CHAPTER L.

There was a heavy thumping noise on the stairs as Jensen's huge body struck. Then several lesser bumps as he rolled down the remaining steps and, finally, utter stillness.

For the life of him, Jimmy couldn't move. He was paralyzed with the fear that Jensen might get up and choose to enter that room where Olga sat and Divis lay, instead of coming back. He might even take time to find the revolver Jimmy had kicked downstairs.

Still, knowing this, he was unable to stir. He was leaning heavily against the wall, just where that last desperate push against Jensen had left him, and he was sucking the breath into his lungs in great, gasping sobs.

Jensen had crushed it out of him—had almost crushed the very life out of him with those gorilla-like arms of his. A sharp, shooting pain in his side—an agonizing stab—told of a broken rib, and deadly nausea had descended on him. He fought against fainting, with straining eyes fixed on the broken banister rail in front of him.

It seemed ages before his deadened, reluctant muscles would obey the messages of his brain. Finally he was able to move, and then, leaning heavily on the railing for support, he painfully descended, his eyes watchful for any movement in that shadowy, still form at the bottom of the stairs.

* * *

Olga sat where Jimmy had left her, the pistol held nervelessly in her shaking hand, not daring to take her burning eyes off the outstretched figure of Divis lying on the floor.

Her head ached and throbbed; her tattered nerves seemed to be screaming at her to relax.

To relax, to find relief in blessed unconsciousness. . . But she dared not. She knew for a certainty that if she but closed her eyes and laid her head on her arm, she would faint. . . . And Jimmy Rand had told her to watch Divis, to keep this pistol pointed at him in case he should move.

Would she dare to pull the trigger if he should suddenly leap up at her? She shuddered. She would try—but she did not know.

Why had Jimmy left her to go upstairs—with Jensen up there? Why had he not first taken her out some place and then, if he chose, taken the pistol himself and gone upstairs? Even that was foolhardy enough, for Jensen was armed. . . .

And she hadn't told Jimmy that. She had forgotten. She shivered, and with difficulty suppressed a scream. . . .

Her ears ached as she strained them against the silence that had enveloped the whole house.

Then she heard footfalls—the heavy tread of Jensen crossing the room. And then voices, loud and angry.

Jensen had discovered him! In agony she waited for the sound of a shot. But it did not come. Instead, she heard something rattling down the stairs, then—it seemed ages later—the slamming of a door, another shuffle of feet and a deep, full-throated laugh that could only be Jensen's.

She was trembling violently now, the pistol shaking loosely in her grasp. She turned her head toward the door, as if that would somehow bring the sound nearer. And she knew somehow she didn't want to hear what was about to happen. . . .

With a sudden start she turned back to the unconscious Divis. Suppose he had moved. Suppose he had come to and seen her with her head turned—and leaped at her. . . . Desperately, she tightened her fingers on the pistol. Divis lay in death-like stillness, and blood slowly trickled from a gash behind his ear. She sickened.

Voices again. . . . A deep rumbling voice that was Jensen's. And then—thank God!—a low, steady voice that told her Jimmy was at least alive.

But what could they be doing? Her imagination conjured up a thousand fates for Jimmy—in that room with the torturing, bone-breaking Jensen. There flashed through her mind that Jensen might be saving Jimmy for some refined cruelty he might work at his leisure—playing with him, as a cat plays with a helpless mouse.

She listened and waited for what seemed ages—and the silence was broken only by the gutteral voice of Jensen, and his laugh—that toneless, heartless laugh.

And again her nerves were screaming at her. She was tired to the point of utter exhaustion, and in her head—behind her eyes—was a pain such as she had never before experienced in her life.

Divis, she noted dully, was still lifeless, and beneath his head a little puddle of thickening blood had formed . . . .

The voices upstairs suddenly had grown louder. She heard a door open violently, felt the house tremble beneath a rush of feet and shake as something hit against the wall. Then Jensen's taunting voice, sounding nearer, and the sound of deep, quick-drawn breaths.

A sharp exclamation, and then the cracking, splintering sound of breaking wood. A loud, prolonged crash and then a heavy thump on the stairs, and something rolling down.

Her senses reeled. "Jim!" she tried to scream, but her voice was only the faintest of whispers. Her head fell forward quite suddenly, and she rolled out of the chair and on to the floor, her fingers still loose around the handle of the pistol.

* * *

Long minutes passed during the interval between the confused awakening of Kid Divis and the opening of his eyes. Strange buzzing sounds were in his ears—then an unaccountable crashing noise.

He opened his eyes slowly, painfully, and the room revolved mistily before them. His head throbbed with a thousand aches, and the fingers that he moved to it came away with blood on them.

He tried to stagger to his feet, and had to catch hold of the dizzy table for support. His knees refused to hold his weight and he leaned on the table heavily.

Before him, stretched on the floor, lay a woman. Dull, confused remembrance was on him. . . . She had been here before the dark came—and some one else, too—Jensen. Where was Jensen? Had Jensen hit him? . . .

He crawled toward her, and from between her fingers he pulled a pistol he dimly remembered as having once belonged to him.

* * *

Jimmy was leaning over Jensen's voiceless, sprawling figure. He bent closer, and in the semi-darkness he could see that the man's head was twisted at an odd angle—as if it no longer were joined to his shoulders.

Dazed as he was with the shock—and still overcome with boiling, seething hate—Rand felt a sudden and odd revulsion.

Then he was beside the other man, listening at his chest. He raised his head slowly—Jensen wasn't breathing, even. He wondered, with a sharp hostility, whether the man was playing a trick on him. . . .

A shadow fell on the wall beside him, and a man's voice said, thickly, "Damn you, Ike, why'd you hit me?"

And then he turned and saw Kid Divis' wavering figure silhouetted against the light from the open door, a pistol trembling in his faltering hand.

"Olga!" Jimmy cried—he had quite forgotten about her—and Divis' head reared sharply at the sound of his voice. The pistol slowly raised.

Divis took an uncertain step, still fumbling for support with his free hand. "Who—" he began and then stood frozen, bathed in a sudden, glaring light.

The front door had swung open, quickly and soundlessly. Then there were voices. Jimmy heard a sharp command, and Divis, sliding down the wall, let the pistol clatter to the floor.

Barry Colvin's voice said, "Jim!" and a uniformed figure was bending over Divis with a flashlight.

"God, Jim, I'm glad we found you. What happened?" He glanced apprehensively at Jimmy's disarrayed clothing, his torn collar and tie.

Jimmy pointed. "Jensen. Tell you later," and with a bound was at the door of the room where Olga lay.

He was beside her, rubbing her wrists, Barry trying to help. . . .

"Cold water, Barry."

"This is better, Jim." Barry pulled a flash from his pocket. "Is this Olga Maynard, Jim?"

"Yes. God knows what she's been through."

Her eyelids slowly fluttered, then opened. She shuddered, and then the sight of Jimmy brought a faint smile.

The policeman had dragged Divis into the room. "What happened?" he asked.

"I followed him here," said Jimmy. "Hit him over the head. He and Jensen had this girl here—prisoner. Jensen's out in the hall. Had a fight with him. . . . Lucky, stair rail gave way . . . . He fell down. . . Looks like broken neck."

"He murdered my father, Barry . . . told me so." He turned to Olga. "You all right now? What did they do to you?"

Divis spoke, in a whining voice. "I didn't do nothin'."

"Shut up, you!" The policeman was gruff, unfriendly. "We'll make you talk later."

"Jensen," said Olga, "tried to make me go away with him. He wanted me first to write a note to you, saying I had done it. . . . He—he beat me because I wouldn't." Her head drooped wearily.

"Divis—" Jimmy turned—"who gave you that thousand dollars to give to Jensen?"

Divis was silent.

"You hear?" The policeman stirred him with his shoe.

"Don't," complained Divis. "I'm half dead now," and Jimmy was stirred to sudden regret that he had been forced to hit the man as he did.

"I think I know," said Olga, faintly, a sudden dead weight in his arms. "I heard Jensen talking. . . I think I know."

"Who?" Jimmy caught her closely. She whispered a name that Jimmy barely managed to hear, and then fainted dead away.

(To be continued.)

"I lost 40 lbs. without dieting"

People everywhere are telling how easily and quickly they lost their excess fat. They are urging others to do likewise. Note the results in any circle. Overweight is not one-tenth so common as it was.

The modern, scientific way is Marmola Prescription Tablets. Just take four a day. No abnormal exercise or diet is required.

Marmola has been used for 18 years. It's use has now spread the world over. It is so easy, so pleasant that people are using a million boxes yearly. There are users all about you whose slender figures show what Marmola means.

Learn the facts in justice to yourself. Excess fat sadly interferes with health, beauty and efficiency. There is no excuse for any blight so easily avoided. Get our book. It tells you all that Marmola contains, tells you just how it acts. It may lead you to delightful results.

Marmola Prescription Tablets are sold by all druggists at $1 per box. Send this coupon for our latest book, a 25-ct. sample free, and our guarantee. Clip it now.

The Pleasant Way to Reduce

MARMOLA
2-235 General Motors Bldg.
DETROIT, MICH.

Mail for 25c Sample Free

140-D

C.N.R. EARNINGS STILL UPWARD

Gross Earnings For February Were 7.32 Per Cent Higher.

MONTREAL, Que., March 25. — (Canadian Press.) — The upward trend in the operating earnings of the Canadian National Railways continues to make itself apparent in the earnings statement of the company for February and for the first two months of 1926, issued yesterday.

During February, 1926, the gross earnings of the Canadian National Railways were $17,693,338, an increase of $1,207,296 or 7.32 per cent. as compared with the corresponding period of 1925. Operating expenses showed an increase of $510,619 or 3.22 per cent and the net earnings for the month amounted to $1,308,401 an increase of $696,677 or 113.89 per cent. as compared with February 1925.

Substantial increases are also shown in the earnings for the first two months of 1926 as compared with the corresponding period of 1925. For the first two months of 1926 the gross earnings amounted to $35,749,259, an increase of $2,546,749 or 7.67 per cent. as compared with the first two months of 1925. Operating expenses over the period increased by $485,233 or 1.5 per cent. net earnings amounted to $2,946,042, an increase of $2,061,561 or 233.06 per cent.

During the first two months of 1926 the operating ratio was 91.76 per cent. as compared with 97.34 per cent. in the corresponding period of 1925, the percentage of decrease in favor of 1926 being 5.73.

C.P.R. EARNINGS.

MONTREAL, March 25 (Canadian Press).—Canadian Pacific Railway earnings for the week ending March 21, 1926, were $3,129,000; increase, $219,000.

From Canada's Cloverlands

A Mellow, Appetizing Flavor You Can't Resist!

When you eat Kraft Cheese—You want MORE Kraft Cheese!

Eat it freely! It is as good as it tastes.

Dietitians are all agreed that cheese is one of the most valuable foods man can eat, containing as it does the essential vitamines A and B without which the human body cannot thrive or keep in a state of health.

Kraft Cheese ,selected for quality, blended for flavor, properly matured, pasteurized for purity by the Kraft patented process, is the finest cheese available.

You can buy it by the slice, and in ½-lb. and 1-lb cartons at any grocery.

—IN LENT—

Kraft Cheese may be served in many ways replacing meat. Write us for Cheese Recipe Book.

7-26

CANADIAN GOVERNMENT

(Continued from page one.)

reasonable delay in restoring the flow of water in the Great Lakes to its natural channels," went on Mr. Stewart. Canada would have, he said, the support of many United States municipalities along the southern shores of the great lakes. The pressure which they were bringing to bear upon the federal government would add force to Canada's demands.

Asked if the United States' Government had ever admitted that the Chicago diversion was illegal, from an International standpoint, Mr. Stewart replied "not in cold blooded language."

Lake Michigan Included

Defenders of the Chicago Sanitary District had suggested, said the minister, that the waterways treaty of 1909 did not mention Lake Michigan. Canada would not recognize that this made any great difference because the levels in Lake Huron were directly affected by the flow of waters in Lake Michigan. The same thing applied to practically the whole chain of lakes from the Lake of the Woods eastward. There was another factor in the present dispute he said. When the treaty of 1909 was negotiated, there was in existence, a permit issued by the United States Government to the Chicago Sanitary District, authorizing the diversion of 7,500 feet per second. That permit was not mentioned in the treaty and it made a considerable difference to Canada.

G. R. Geary (Conservative, Toronto South) stated that if the government acquiesced in the proposal to permit Chicago to continue the diversion until 1935 in order to complete its sanitation system, the question would be more difficult to settle then. The present was the time for action.

Want Canada's Goodwill

Rt. Hon. Arthur Meighen, Conservative leader, did not think the United States was so much concerned with the question of our rights, as the matter of the "goodwill of the Canadian people." Canada was supposed to look after her own interests. It was advisable that the United States should be impressed with our attitude.

One of the country's greatest assets had been taken in part year by year. At first, this water had been diverted in small quantities; but now it was being taken at the rate 9,700 cubic feet per second, on the authority of the United States Supreme Court.

Personally, Mr. Meighen thought that this diversion was likely in excess of 7,500 cubic feet per second. It had also been admitted by the United States that the level of the Great Lakes had been reduced by six inches through this diversion. Even if this figure were accepted, it meant loss of "millions per year to this country." Chicago was developing a great American asset at Canada's expense.

for Easter Morning! —and the whole year round

Look for the "No parboiling" tag when you buy a whole "Premium" Ham or when you buy a slice.

Swift's Premium Hams and Bacon

TO satisfy Easter morning appetites there is no more savory dish than Brookfield Eggs served with tender slices of "Premium" Bacon or Ham.

Swift's "Premium" has long been recognized as the highest standard of quality. Always mild in flavor and uniform. Serve Premium for Easter and you will serve it all year around.

Order from your Grocer or Butcher

Swift Canadian Co.
Limited.

She comes as a boon to the housekeeping sex,
This bright little maid that we call Jane Gillex.
She washes the dishes, the pots and the pans,
The clothes and the windows, the pails and the cans,
The floors and the bathtub—in short we maintain
That for all household cleaning, no equal has Jane.

GILLEX

SOFTENS WATER and REMOVES DIRT WITHOUT RUBBING

Sold by all Grocers Made only by-

E.W GILLETT COMPANY LIMITED

TORONTO

VANCOUVER WINNIPEG OTTAWA MONTREAL QUEBEC

TRINITY W.M.S. ANNUAL MEETING

Reports Show Great Deal of Work Done During Year.

OFFICERS ELECTED

On Tuesday, March 23, the annual meeting of the W.M.S. of Trinity United Church was held in the Sunday School Hall. Although the weather was very unfavorable and the streets in very bad condition for walking, yet a large audience gathered to hear the reports of the year's work and to elect the officers for the coming year.

The first item of business was the presentation of life membership certificates to the following ladies: Mrs. Ashley, Mrs. Ridyard, Miss Helen Moore and Mrs. R. J. Wolstenholm. These certificates had been filled in, in most beautiful penmanship by Mr. J. Kennett.

The reports from all departments of the work indicated a year of very faithful and efficient service rendered by the women.

In her report Mrs. (Rev.) Langford, the President, said she felt she had given her very best effort in leadership, and that she had always tried to follow her soul's vision of the Master's teaching and example for leaders, as she had endeavored in all her work to give equal rights to all and special favors to none. She repeated the motto of the society, "Not by might nor by power, but by my spirit, saith the Lord," and then tried to impress upon the audience that the secret of the wonderful success of the society for the year was because the members believed the truth of their motto with all their hearts and then put forth their very best efforts.

The Treasurer's statement was also very gratifying when she reported $1,213.45 as the total for the year.

After the reports were heard the ladies stood and gave expression of their thoughts by singing "Praise God From Whom All Blessings Flow."

The following officers were elected for the coming year.

President—Mrs. Bookhout.
1st Vice—Mrs. Carver.
2nd Vice—Mrs. Torey.
3rd Vice—Mrs. Cunningham.
Recording Secretary—Miss E. Wood.
Treasurer—Mrs. Cressman.
Corresponding Secretary — Mrs. Seabrook.

Before the meeting closed Mrs. (Dr.) Morrison, in a few well chosen words, expressed to Mrs. Langford, the retiring President, the sincere appreciation of the society for her splendid help and leadership during the past two years. The speaker said she felt sure she was voicing the sentiments of every lady present when she moved a very genuine and hearty vote of thanks to Mrs. Langford.

Mrs. Langford thanked the women for their kind thoughts and words, after which the results of a very successful year's work was committed to the keeping of the Master of the Vineyard in a closing prayer by the newly elected President, Mrs. Bookhout.

OLD MAN ON MURDER CHARGE

REGINA, Sask., March 25 (Canadian Press).—George Peoples, of Mulgrave, Guysboro County, Nova Scotia, 73 years old, was arrested here yesterday by the city police, at the request of the Attorney-General of Nova Scotia. He is said to be wanted on a murder charge.

ANGLICAN SUNDAY SCHOOL TEACHERS

Well Attended Meeting of Association Held at St. George's.

On Tuesday evening, March 23, a very successful as well as enjoyable meeting of the Anglican Sunday School Teachers' Association was held in the basement of St. George's Church, in spite of the unfavorable weather conditions.

The meeting opened with prayer, led by Mr. Sorby, followed by a hymn. The report of the previous meeting was read by the secretary, Mr. H. Lang, after which the Rev. J. L. Hughes rendered a solo, accompanied by Mrs. Hughes, which was very much enjoyed by all.

Miss M. Long then favored the meeting with an excellent talk on "Talks to Teachers in Sunday Schools," by "Boughton." This was very interesting as well as instructive.

Capt. A. G. Casey, of the Church Army, London, England, who is at present a guest of the Rev. J. L. Hughes, gave an outline of his work in connection with the Church Army which was heartily appreciated.

The meeting then closed with a hymn and prayer.

MURINE FOR YOUR EYES
Refreshes Tired Eyes
Write Murine Co., Chicago, for Eye Care Book

ADVENTURES of the TWINS

by OLIVE ROBERTS BARTON

NUMBER TWENTY—TATTERS WANDERS INTO FAIRYLAND

"Bow, wow, wow! Woof! Woof! Bow wow, wow!" went Tatters as he poked his nose around the little secret bush that hid the path to Scrub-Up Land.

The March Hare began to tremble and shiver so hard that he almost dropped his big book with the names in it.

"Dear! Dear! There's a dog. I'll have to hide," he cried breathlessly. "I'd like to know what he's doing here."

Bow, Wow, wow! Woof! Woof!" went Tatters again. This time a little nearer.

"Quick, Mister Rubadub, can you hide me?" said the poor March Hare.

"Jump into that soap box there," said the fairyman until we see what he wants. Now, children, go and open the gate and let him in."

"He sounds like a nice kind dog," said Nick. "I don't believe he'd hurt anyone."

"I should say not," said a tiny voice just then, and there sitting on a flower was Nimble Toes, the Fairy Queen's messenger. "I know this dog and he's a fine fellow, but he has no home. All he wants is to be allowed in to say 'How-do-you-do'," said Nimble Toes.

The March Hare jumped out of the soap box as quick as a wink at these words, looking a bit ashamed of himself. "I'm glad to hear it," he exclaimed. "We rabbits must be careful of strange dogs, however, if we do lose our dignity. Open the gate, children."

So Nancy and Nick ran and opened the gate and in walked Tatters.

"Bow, wow! Howdy-do folks," he said, smiling so he showed all his white teeth. "What place is this? Are there any bones buried hereabouts?"

"I'm afraid not, sir," said Mister Rubadub.

But suddenly to the amazement of everybody, there stood a large shiny tin pan right in front of Tatters' nose. And on the pan was a large helping of juicy roast beef, cut up into nice sized pieces for eating. Besides that there was a large marrow bone and some mashed potatoes and gravy. Beside the pan sat a large blue bowl of milk.

A little tinkling laugh came from the place Nimble Toes had been a moment before. But the tiny fairy had disappeared, wand, wings and all!

But now it was no longer a mystery where the delicious dinner had come from.

"Help yourself! Help yourself!" said Mister Rubadub, waving his hand. "Pitch right in, sir!"

Tatters did not need to be coaxed, you may be sure.

Nancy and Nick and the March Hare and Mister Rubadub said afterwards that it was better than eating a meal themselves, to see the poor hungry fellow licking up the gravy and potatoes, and swallowing the pieces of meat whole.

"I think I'll save my bone," he said presently. "I know a lovely place to hide it. Um, yum! That was good."

"Would you like a nice bath?" asked Mister Rubadub.

"Oh, shouldn't I, though!" cried Tatters. "I'd love it. I won't have to scratch so much then."

Well, my dears, under all his dirt, Tatters was a really a beautiful dog. A good lathering of "Fairyland Special" soap made his coat look like silk.

"I heard Mrs. Greenway say she would like another dog," said Nick. "Don is getting old, and you look so nice and kind, I think she would take you."

And Mrs. Greenway did take him the minute she saw him and Tatters is there yet. He is very happy.

You see, the fairies are great friends of the dogs, too!

(To be continued.)

(Copyright, 1926, NEA Service, Inc.)

THE EXAMINER CROSSWORD PUZZLE

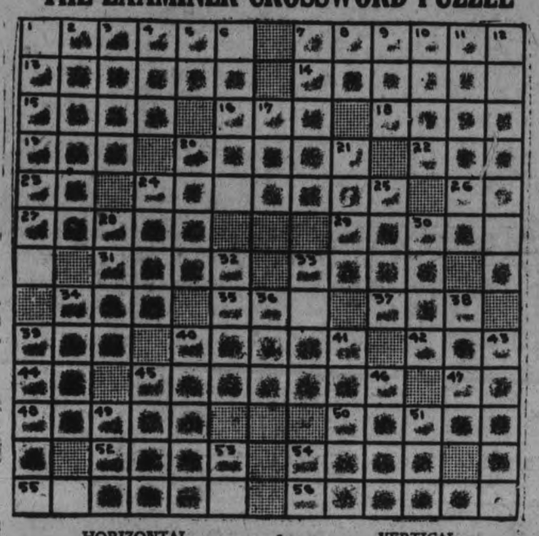

HORIZONTAL

1. Blossom.
7. Red fruit sometimes considered a vegetable.
13. To feast.
14. A hard-finish glossy paint.
15. To acquire by labor.
16. Tiny green vegetable.
18. Heavy cord.
19. To piece out.
20. Feminine for ganders.
22. Parrot that kills sheep.
23. Myself.
24. Clerks of a bank.
26. Printer's measure.
27. To decorate.
29. To bring up.
31. To have on.
33. Questions (verb).
34. Command given to a horse.
35. External organ of hearing.
37. Bird similar to an ostrich.
39. Fuel.
40. Possessing flavor.
42. Mineral spring.
44. Three-toed sloth.
45. Officer in charge of a ship.
47. Bone.
48. To scatter.
50. Intends.
52. Genus of true olives.
54. To cry weakly.
55. Submits.
56. Tests chemically.

VERTICAL

1. One enjoying civil liberty.
2. Dripped through a crevice.
3. Frightened giant.
4. Pale.
5. Deity.
6. To repulse.
7. To harass.
8. Upon.
9. To damage.
10. Nervous malady.
11. Wigwams.
12. Soft ointment prepared from oil.
17. Snake-like fish.
20. The cheek.
21. Makes a mistake.
24. Largest land plant.
25. Final cause.
28. Is indebted.
30. Distinctive theories.
32. To harvest.
33. Melody.
34. Manner of walking.
36. Fit.
38. On.
39. Inflated.
40. Cut with a toothed implement.
41. Ten-cent pieces.
43. Almost donkeys.
45. Compartment in a prison.
46. Tidings.
49. Eggs of fishes.
51. Wing part of seed.
53. Like.
54. Mother.

Tomorrow's HOROSCOPE

By Genevieve Kemble

FRIDAY, MARCH 26.

According to the prevailing lack of lunar transits, as well as mutual aspects, this may be a routine day, with affairs moving along in the customary channels. There is a little note of warning to be careful with all papers and writings, and to affix the signature to any document with precaution, the lunar aspect to Mercury being adverse

Those whose birthday it is may prepare for a routine year, with all affairs moving quietly and in accustomed grooves. But they should be very cautious with all papers and sign all writings with unusual discrimination. Even so-called trivial correspondence may cause some anxioty. A child born on this day may have a fairly quiet career. It should be given early training in the importance of veracity and responsibility in its many relations in life

ANSWER TO YESTERDAY'S CROSSWORD PUZZLE

MONCUR DRUG STORE

Week-End Specials

Friday - Saturday - Monday

Hydrogen Peroxide. One Pound Bottles. Reg. 75c, for 43c

Many Flowers Face Powder 50c
2 Cakes Many Flowers Soap FREE

Mineral Oil, Regular $1.00, for 50c
Best Russian Oil

Acetal Tablets (British Aspirin). doz 10c
3 Dozen for 25c

Clinical Thermometers. Reglar $1. Tested "Correct." For..... 59c

Hot Water Bottles. Regular $3.25. Best Quality. Guaranteed 2 Years. for $2.00

MONCUR'S DRUG STORE

407 GEORGE STREET

Lowest Prices in the City on Patent Medicine

An ANNOUNCEMENT

by IMPERIAL OIL LIMITED

TO THE MOTORISTS OF CANADA

ON the 20th of April we will be offering you a new motor oil which we sincerely believe is going to set aside all previous standards and introduce an entirely new era in Automotive Lubrication.

Marvelube is the name we have adopted for this new product—the nearest we could come in one word to signifying its marvelous lubricating qualities.

Marvelube is not the improvement of an old oil but the revolutionary discovery of a new. Its production involves a new system in refining.

Four years ago the scientists of our research department got on the trail of this new principle. Silently they have followed it ever since, testing, experimenting, perfecting, searching for the key that would unlock the ultimate. Last October they found it; and production meantime of an adequate stock to serve every motorist in Canada on the opening day, has been one of the closely guarded secrets of the Imperial Oil family.

Marvelube is a strictly Canadian triumph; the discovery of Imperial Oil scientists in our research laboratory at Sarnia, with no help from the outside world. For its base the ideal was found in a select grade of the world-famous Peruvian Crude, the product of a far foreign field developed by Canadian genius and controlled by *Imperial Oil Limited.*

Its lubricating qualities will recommend *Marvelube* at once to every motorist who gives it a trial. You will find *Marvelube* on sale at every Imperial Service station and at the establishments of all good dealers on the 20th of April.

Fill your crank case once. We leave the verdict to you.

President
IMPERIAL OIL LIMITED

TO ALL DEALERS IN MOTOR OILS

Remember that Imperial Oil Limited is the sole manufacturer and will be the only marketer of this new oil. We caution you against accepting substitutes or imitations which cannot duplicate its wonderful lubricating qualities.

Before placing your order for Spring requirements it will pay you to investigate our dealer proposition.

IMPERIAL OIL LIMITED

TURNBULL'S GREAT LIQUIDATION SALE

Dependable Merchandise at Much Lower Prices than you procure elsewhere.

A Sensational Sale of Rugs for Friday and Saturday. Just think of it, every Rug in the Store goes on Sale Friday Morning at Half Price.

The Lot comprises Velvets, Wiltons, Axminsters, Brussels and Tapestry. Don't miss this opportunity. It will be your last chance this season to get High Class Rugs at Half Price.

Silks and Dress Goods

The Big Sale is still going strong. Nowhere can you find such values as we are offering in this department. Crepes, Taffetas, Duchess Satin, Crepe de Chine and Fancy Silks. Every yard guaranteed perfect goods and purchased for this spring's trade.

All-Wool Flannels in plain and fancy checks and stripes. The popular Flannel for sports wear, for children's frocks and spring coats. At tremendous savings.

Lace Curtains, Nets and Draperies

200 yards Colored Bordered Voiles, suitable for bedroom and kitchen curtains. Regular value, 45c. Sale price, yard 23c

10 ends Casement Cloth and Poplins, all colors. Values up to $2.50, for, per yard 98c

Lace Curtains. All Lace and Net Curtains at HALF-PRICE AND LESS. Don't miss this opportunity for spring needs. Your last chance.

Great Snap in Linoleum and Oilcloth

49 ends Linoleum, suitable for bathroom, halls or kitchen. Worth double the price asked. While they last, yard 69c

25 ends Oilcloth, lovely patterns, yard 36c

Special—150 yards Checked Linen Towelling, 24 inches wide. Regular value, 39c, for 25c

10 dozen Fancy Turkish Towels. Regular value, 75c, for, each 47c

Big Sale of French Ivory

FRIDAY AND SATURDAY ONLY—THE LOT INCLUDES EVERY PIECE IN OUR STORE AT JUST HALF-PRICE

Vases, Pin Cushions, Picture Frames, Jewel Cases, Trays, Perfume Bottles, Hair Receivers, Powder Box. Brushes, Combs, Mirrors and Soap Boxes. All guaranteed best quality—no seconds.

MONARCH YARNS, 50 boxes only, best quality. 20c and 25c values, 10c and 15c values for 5c

Men's Suits and Overcoats

34 Men's Suits, all-wool, good colorings. Sizes 36 and 37 only. Values up to $20.00. Your last chance at this price $6.98

Men's Overcoats, sizes 36, 37 and 38. Values up to $30.00, for $9.98

Sweeping Sale of Beds, Mattresses and Springs

THE J. C. TURNBULL CO. LTD.

W. H. STINSON, Sales Manager

Basement Specials

7 bars good Laundry Soap (only 25c worth to a customer) 25c
24 Granite Jugs, quart size. Regular 50c value, for 25c
36 Coffee Pots, quart size. Regular 59c value, for 25c
24 Half-Gal. Blue Granite Jugs. Regular $1.00, for 49c
22 Dairy Pails. Regular $1.25 values, for 85c
25 Glass Flower Baskets. Regular 59c values, for 29c
3 only Carving Sets. Regular $9.50 value, for $5.95
2 only Egg Shell China Tea Sets, beautiful designs and colorings. Regular $29.75 value, for $15.00
100 Lunch Boxes. While they last, each 5c

Sweeping Reductions in Cut Glass

ALL NEW GOODS. Every piece in the Basement goes on Sale Friday morning at HALF-PRICE. A splendid opportunity to buy wedding presents. This is positively your last opportunity to buy Cut Glass at HALF-PRICE.

Special Display NEW Millinery

Friday and Saturday, at bargain prices. 200 beautiful Hats to select from at .....

$3.50, $3.75, $4.00, $4.50 and $5.00

Terms Cash

TALENT REVEALED IN CAMPBELLFORD

Novelty Concerts Disclose Gifts of Entertainment.

CAMPBELLFORD, March 25.—At every alphabetical social held in St. Andrew's Presbyterian Church the committee in charge of the arrangements appear to plan a surprise for the audience, who learn for the first time that residents of the town possess peculiar gifts never before suspected. Two weeks ago it was revealed that J. R. Battisby can play the role of an Irish comedian to perfection, and that Rev. James Greer is a vocalist as well as a preacher.

Other gems of talent of purest ray serene were brought to the surface at the social which was held in the school room Tuesday night, when John Brown, chief of police, extracted bagpipe music from a violin, and William Pearson, organist and choir leader of the church and also leader of the Northumberland Regiment Band, was disclosed as a poet, a parody which he had composed on a well-known college song and which sparkled with bright local hits, being sung by a male chorus trained by Mr. Pearson and this number proved one of the most popular on the programme.

All those whose surnames began with the letters from M to P were expected to help furnish the entertainment this included the majority of the members of the congregation of Scottish birth or descent, so that the musical numbers contained some of the standard songs of that country, not to mention the bagpipe music which Mr. Brown so cleverly drew from an instrument never designed for that purpose. Mrs. John Payne rendered for her encore number, "The Bonnie Banks of Loch Lomond," the song that is held in such reverence by the Scottish race, that when Harry Lauder some years ago produced a convivial parody of it, it raised so general a protest that the famous entertainer was obliged to drop it from his repertoire.

Another novelty in these entertainments was the presence of a large number of the members of the band, young players whom Mr. Pearson has been training, with enough veterans to support the new graduates. A male chorus rendered "Three Black Crows," with all the spirit of college students, this number gathering additional interest on account of the prominence which is being given the crow in the press these days. It is hoped that Mr. Pearson will see his opportunity and will employ his poetical talent to write a new version of this college favorite, bringing it down to meet present ornithologic conditions.

The programme, including the selections by the band, consisted of twelve numbers, which were announced by Rev. James Greer, but as each performer responded to a hearty encore the entertainment was not concluded until nearly 11 o'clock. Those who took part were as follows

Song—Ivan Groh.
Song—Miss Helen McDonald.
Song—Major J. M. Bygott.
Song and Chorus—Ivan Groh, acting as leader.
Song—Miss Emma Meiklejohn.
Instrumental Trio—James Dorie and Earl and Kenneth Godden.
Song—Mrs. John Payne.
Song and Chorus, including Mr. Pearson's recent flirtation with the muses.—Ivan Groh, leader.

The service of refreshments brought the proceedings to a close. The attendance at these entertainments has increased in aritametical progression, as shown by the receipts which amounted to $45 at the first, $67 at the second, and to an even $80 Tuesday night.

Let your own discretion be your tutor; suit the action to the word, the word to the action.—Shakespeare

HASTINGS BANKER BEING TRANSFERRED

Friends of Arthur Dodd Gather To Make Presentations.

HASTINGS, March 25.—A number of friends and citizens gathered on Saturday evening at the home of Mr. and Mrs. Fred Dodd to bid farewell to their son, Arthur, who has received a message from headquarters in Toronto of the Bank of Toronto that he is to be transferred to the St. Mary's branch. Rev. M. L. Hinton, Mr. Wm. Lynch, Mr. Thos. Chaplin and Mr. Carlos Runnels made a few remarks. Miss Carrie Doxsee played a piano solo and Mr. Neil Macdonald rendered a vocal selection.

During the evening two presentations were made, as follows, Dr. J. H. Hess reading the address and making the presentation:

"Dear Arthur,—We, the members of the Hustlers' Bible Class of the United Church and citizens of Hastings, regret to hear of your departure from us to take up your work in St. Mary's.

"While we regret your going, we rejoice the opportunity and promotion come to those who serve faithfully. It is needless to say that you stand very hi in the estimation of all as one of the most esteemed young men. In work and play since your childhood you have always played the game fairly, doing your best, thus endearing yourself to all by your happy and splendid spirit.

"We would desire you to accept this watch as a little gift from your many friends, with sincere wishes as the golden moments tick away we hope it will remind you of the love and esteem in which you are held.

"Signed on behalf of the class and citizens of Hastings."

"Dear Mr. Dodd,—It is with regret, coupled with feelings of pleasure, that we, the undersigned, have gathered together this evening to bid you good-bye, as you leave for your new sphere of duty. Feelings of regret that we have to lose one who has been amongst us so long, one who has joined with us for many years in all avenues of activity, and who has always been with us a real fellow. Feelings of joy again because your call to duty elsewhere teaches us that it is for your advancement in the business which you have taken on as your life's work.

"We tonight are with you in every sense of the word and wish you every success wherever you may be in the future. You are, we know, going to answer this call to duty nobly, which will lead you into larger fields of service and activity, and yet amid all the arduous tasks that duty brings us, it leaves us with true happiness.

"Doing the right things brings that calm and peaceful countenance that will demonstrate the fact of your right doing. Doing our duty nobly, dear friend, writes upon us its own inscription, and we can face the world with unquestioned gaze.

"As a token of our esteem towards you we ask you to accept this club bag, and may this little remembrance always bring vividly before you at all times your many friends left behind in your old home town, who will always be pleased to keep in touch with you at all times as to your advance to higher fields of service in the employ of the financial institution of which you are an honored and esteemed officer.

"Signed on behalf of the Royal Bank and Toronto Bank staff, Hastings, Ont.—A. U. Bailey, W. R. Learmonth, W. J. Taylor, R. A. Cassidy, W. E. Doughty, T. F. Richardson, A. N. Martin."

Eloquence may be found in conversations and in all kinds of writings; it is rarely found when looked for, and sometimes discovered where it is least expected.—La Bruyere.

Double the richness of ordinary milk, the use of St. Charles Milk will give a new flavor to old recipes of which your family may be getting tired. Try it.

STC-9-21

PROGRESSIVE EUCHRE.

Mr. and Mrs. Walter Rutherford Entertain Number of Friends.

CAMPBELLFORD, March 25.—Mr. and Mrs. Walter Rutherford entertained a number of friends at their home on Second street on Monday evening. The evening was spent playing progressive euchre, after which the hostess served lunch. Miss Essie Cassan and Mr. Jack Storie were prize winners.

Epworth League Meets.

The young people of the Epworth League of St. John's Church held their weekly meeting on Monday evening at 8 o'clock. S. A. Maguire and Thomas Craighead acted as chairmen of the programme. Miss Verna Sanders gave an interesting reading, Miss Ina Boyd read the Bible lesson and Mrs. C. W. Turner and Miss Cherrie sang a duet, accompanied by Miss Irene Stephens. Mrs. Robert Scott had the topic for the evening and gave a very instructive talk on "Citizenship."

Personals.

Miss Essie Cassan has accepted a position in D. J. Lynch's office.

D. A. McCook of Agincourt is spending a few days in town this week.

Mrs. H. Lawson of Toronto is visiting her parents, Mr. and Mrs. William Runnels, Sebastapol street.

Miss Mary Taylor has accepted a position in Colborne and left last week for that place.

M'KIM'S DIRECTORY RECENTLY ISSUED

Book on Canadian Publications Supplies Much Information.

A. McKim Limited, Canada's largest Advertising Agency, has just issued the 1926 Edition of McKim's Directory of Canadian Publications. This is the nineteenth edition, the first issue having appeared in 1892, and each succeeding number has shown an improvement over the previous one. This Publication is generally accepted as a reliable source of information on Canadian Publications and as well is regularly consulted for Geographical and Statistical particulars. Each year sees changes in the Canadian Publishing Field and as far as possible these changes are accurately indicated in each issue.

Architecture is frozen music.—Goethe.

YOUNG FOLK VISIT WILDMAN SCHOOL

Norwood League Attends Social Held By Neighbors.

NORWOOD, March 25.—Three sleigh loads of the members of the Young People's League of the United church attended the social held in the Wildman school house on Monday evening. The program was given by members of the league and an address was given by Mrs. Mortimer Clarke after which refreshments were served by the members of the Wildman Sunday school. A very enjoyable time was spent by all present.

Miss Maggie Nelson returned to Toronto on Tuesday after attending the funeral of her father, the late Wm. Nelson.

Mr. Fred Nelson of Winnipeg and Miss Lizzie Nelson of Toronto are with their mother, Mrs. Wm. Nelson, Hastings Road.

Mrs. Richard Lees of Peterboro, and Miss E. L. Waters of Norwood attended the funeral of their uncle, the late Mr. John Fleming, which took place in Hastings on Sunday.

Mr. and Mrs. Gideon Brown were in Peterboro on Tuesday.

"All The Comforts of Home" can be enjoyed at THE Queen's Hotel

(Opposite New Union Station)
TORONTO

Noted for its homelike atmosphere, quiet, comfort and refinement. Unexcelled cuisine and moderate charges.

SPECIAL GARAGE FACILITIES FOR MOTORISTS

American and European Plans.

Phone or wire your reservation at our expense

503

HOT POKER PUT DOWN BOY'S BACK

Guilty Boy Given Warning By Judge About Matter.

KINGSTON, March 25.—(Special).—A fifteen-year-old lad named Groomes, was before Judge J. E. Madden, at Napanee, on Tuesday, charged with putting a hot poker down the back of another lad he was playing with. The offence occurred several weeks ago at a school a few miles west of Napanee, and while a number of other children looked on. The judge allowed the lad to go with a warning, he being of the opinion that it was not done with malicious intent, but more as a joke than to cause bodily harm, but the judge at the same time pointed out the seriousness of the matter.

OMEMEE LADIES' AID OFFICERS ELECTED

Reports Read at Annual Meeting Show Good Year.

OMEMEE, March 25.—The annual meeting of the Ladies Aid Society of Trinity United church was held in the basement on Thursday afternoon, March 18th with twenty-two members and three visitors present. The meeting was conducted by the president, Mrs. William Henderson and following devotional exercises the secretary, Mrs. Widdis gave the minutes of the last meeting and also read two letters of appreciation from Mrs. S. Wilson and Mrs. Walter Magee for flowers sent by the Society during illness.

The treasurer, Mrs. C. L. Morcombe gave an itemized statement of all receipts and expenditures during the year. The total amount raised was $734.00 while the expenditures were $589., leaving a balance in the treasury of $147.

A report from the flower committee was given by Mrs. Henderson. Twenty-two homes were remembered with flowers and fruit during the year.

Final arrangements for the birthday tea were made. It was decided to have a birthday book to be in charge of Mrs. T. C. Ivory and each person who attended the tea would be asked to register in the month in which their birthday came; this book to be kept as a souvenir by the Society.

The election of officers for the ensuing year then took place as follows:

President—Mrs. William Henderson.
1st Vice-President—Mrs. J. Bushnell.
2nd Vice-President—Mrs. F. G. Sandy.
3r Vice-President—Mrs. D. Weir.
Secretary—Mrs. L. A. Mahood.
Assistant Secretary—Mrs. J. Widdis.
Treasurer—Mrs. R. H. Williamson.
Pianist—Miss N. Rutherford.
Flower committee—Mrs. Henderson and Miss L. Parsons.
Parsonage committee—Mrs. E. Bradburn and Mrs. C. L. Morcombe.

ROSENEATH NEWS

ROSENEATH, March 25.—Mrs. Henry Prittie, Centreton, spent a few days visiting her father, Mr. Alfred Sherwin.

Mrs. C. Bowen, Warkworth, visited her sister, Mrs. G. A. Dawe.

Mrs. William Taylor is in Colborne at the home of her son, Mr. Harold Taylor.

Miss Dorothy Birney, Centreton, spent the week end with her cousin, Miss Grace Blodgett.

Mrs. Lottie Nichol was called to Strathroy, Ont. Owing to the illness of her brother-in-law, Mr. Edward Nichol.

Mr. and Mrs. Peterson, Warkworth spent a few days with their daughter, Mrs. George A. Dawe.

Mrs. William Brown is still in a critical condition.

The L.O.L. gave a dance on Friday night last, which was well attended.

To refresh the Mouth "what could be sweeter"—than—

LIFE SAVERS
THE CANDY MINT WITH THE HOLE

purify the breath

"always good taste"

"I want HAWES'" says the Housewife when she buys wax—because

1. Hawes' is the HARDEST Wax!
2. Hawes' is QUICKEST Drying!
3. Hawes' is EASIEST to Apply!
4. Hawes' GOES FARTHEST!

"Preferred in Fine Homes for Many Years"

HAWES' FLOOR WAX

FOR FLOORS · LINOLEUM · FURNITURE · AUTOMOBILES

WOMEN'S PAGE

SOCIETY

Miss Vera Levesque of the Empress Hotel staff is visiting friends in Philadelphia, Pa., for a few weeks.

• • •

E. Brown, paying teller of the Bank of Toronto, leaves today for Montreal, having been transferred to the main branch of the bank in that city.

• • •

A very pleasant evening was spent at the home of Mr. and Mrs. Albert Fisher, Park street, when their friends gathered together to celebrate Mr. Fisher's birthday. During the evening he was presented with useful presents, giving a suitable reply. The evening was spent in games and dancing till the wee small hours of the morning.

• • •

Sister St. Oswald of the Hotel Dieu Hospital, Kingston, returned to Kingston this morning, accompanied by Sister Gallagher, after visiting her parents, Mr. and Mrs. Jas. O'Keefe, 79 Lansdowne street. Sister St. Oswald also attended the reception at Mount St. Joseph, where her sister, Rosamond, was received into the Order of St. Joseph as Sister Rose Marie.

• • •

Miss Gladys White has entered the Toronto General Hospital as a nurse in training, instead of the Sick Children's Hospital, as previously noted.

• • •

A joint kitchen shower was held recently by the girl employees of the Bell Telephone Company, at the residence of Mrs. C. Chowen, Water street, for Mrs. L. Harrison (nee (Berenice Garside) and Miss Berenice Billington, whose marriage takes place in Hamilton on Saturday.

COBOURG, March 25.—There is every prospect of a good ball season for Cobourg the coming summer. The Cobourg Dye Works team and also a junior team, are Cobourg's entries in the Durham and Ontario League.

The Town League has been reorganized, and it is expected will have four teams. The following officers were elected:

President—Jos. Delaney.
Vice-President—E. E. White.
Secretary-Treasurer—Roy Dodge.

It was decided to hold a meeting on April 16, and all teams desiring to enter the Town League are asked to have their entries in by that date.

SEEKS FOWLER CUP.

Local Sport Follower Asks About Location of City Trophy.

Sporting Editor, Examiner.

Dear Sir,—Would you please let me know, through your valuable paper, what has happened to the

GET IN TH

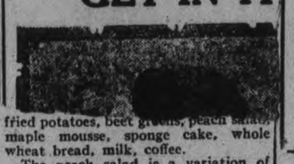

fried potatoes, beet greens, peach salad, maple mousse, sponge cake, whole wheat bread, milk, coffee.

The peach salad is a variation of that old standby of a pineapple salad. Instead of filling the cavity of the pineapple slice with cream cheese combined with nuts a peach is used and a ball of the cheese mixture placed in the cavity where the stone was removed. The fruit of course should be well chilled before stuffing and a light well-seasoned salad dressing used to mask the peach.

Creamed Dried Beef With Rice.

One-fourth pound dried beef, 2 tablespoons butter, 2 tablespoons flour, 1 1-2 cups milk, 2 tablespoons grated cheese, 1-8 teaspoon pepper, 2 hard cooked eggs, 2 cups boiled rice.

Melt butter in frying pan. Add dried beef pulled into small pieces and cook until the edges frizzle. Sift flour over meat and stir with a fork until perfectly blended. Slowly add milk, stirring constantly. Add cheese and cook until cheese is melted. Add chopped whites of eggs. Pour this mixture over hot boiled rice arranged on a hot platter. Sprinkle with yolks of eggs rubbed through caricer.

(Copyright, 1926.)

Her Face Was Covered With Large, Red Pimples

Miss Greta Carlisle, 23 Leonard St., Brantford, Ont., writes:—"A short while ago, my face was completely covered with large red pimples, and it seemed that it was almost impossible for me to get rid of them, as nothing I took seemed to do me any good.

One day I noticed an advertisement of

Burdock Blood Bitters

and I will never regret the day I bought it, as, now, my face is entirely cleared up of blotches and pimples of every kind."

For the past 47 years B.B.B. has been put up only by The T. Milburn Co., Limited, Toronto, Ont.

ECLIPSE FASHIONS

Exclusive Patterns by Hazel Dawn

1067 1062

Fabric Combinations Achieve Smartness in Two-piece Frocks

Fashion's fancy for combining two materials in one costume is charmingly expressed in this model which has flaring skirt, round collar, and bands on the sleeves of navy-blue taffeta plaided in red, yellow and white, while the overblouse is of navy-blue crêpe satin. Raglan sleeves are a feature of the blouse, which slips on over the head, fastening under a flat plait, and is banded at the hips, giving the new bloused effect. The skirt is moderately circular, opening at the side front and joined to a fitted band at the natural waistline. If desired the side front opening may be omitted and the front made in one piece. The Blouse, No. 1062, is in sizes 16, 18 and 20 years (or 34, 36 and 38 inches bust only). Size 18 years (36 bust) requires 2½ yards 36-inch material. The Skirt, No. 1067, is in sizes 26, 28, 30, 32 and 34 inches waist. Size 28 waist requires 2¼ yards 42 or 54 inch material. Price 20 cents, each pattern.

Our Fashion Book, illustrating the newest and most practical styles, will be of interest to every home dressmaker. Price of the book 10 cents the copy.

Pattern Purchase Coupon

Address Fashion Department, Evening Examiner

No. ..... Street .....

Name .....

Pattern Number ..... Size .....

Town .....

Province .....

Amount Enclosed .....

Price 20 cents each—coin preferred

NATIONAL COUNCIL OF WOMEN TO MEET

Thirty-third Annual Meeting To Be Held in Vancouver.

OTTAWA, March 25 (Canadian Press).—The 33rd annual meeting of the Canadian National Council of Women will be held in Vancouver commencing on June 9. This was agreed upon at a meeting here yesterday of the national executive at which delegates and representatives from all parts of Canada were present. The executive sessions will be continued today.

It was unanimously decided that the National Council ask the outstanding women of the British Empire who have visited Canada during the last year and contributed to the interests of the various councils that they become honorary members of the national council, which is an organization with a membership of 450,000 women. The British women who will be asked to accept an honorary membership are Countess Haig, Viscountess Allenby, Her Grace the Duchess of Atholl, Dame Rachael Crowdy and Dame Katherine Furse.

FIFTEEN KILLED.

Coal Shaft Cage Rope Breaks, Plunging It To The Bottom.

BERLIN, March 25 (United Press).—A coal mine cage containing 35 miners plunged to the bottom of a shaft near Oberhausen today, according to a dispatch received from Essen. Fifteen of the miners were killed and twenty injured. The rope from which the cage was suspended snapped during the changing of shifts.

The Woman's Day

Written by a Woman for Women.

Touching brightly on woman's every major interest in life from books and babies to politics and psycho analysis.

(By Allene Sumner)

THE PAPERS SAY

Dancing girls of Turkey now demand get—pay for tripping the light fantistic. A certain stag club in a town near Constantinople, composed of sons of old pashas who ruled harems, must hire their dancing entertainment these days and pay good shekels for the entertainment which their fathers had for merely providing shelter, food, and raiment.

• • •

At last! Some enterprising soul announces the discovery of a way to make silk stockings so they will not run! And just watch "us girls" ever own such! Ambitious stocking makers who turn them out while the woman pays and pays and pays for new ones every day or so, thanks to those measly "runs," will see to it that no anti-run invention ever hurts their business!

PIN MONEY

If you want pin money, Mrs. Home Woman, why not raise snails? The French custom of masticating helpless snails with zeal and gusto is spreading to this country, too, we are told. Here's how to raise snails in the way that they should go! Strew a cellar with mulberry leaves during the summer months. Put trillions of baby snails in the cellar. Sprinkle the snails with water from time to time, then turn on an electric light. The snailish habit of coming out to food after a shower will work now. The snails will stick their heads out of their shells, when they are sprayed with milk and flour and become milkbottle snails, are bottled, sold, and the lady gets richer than from raising mushrooms or dahlias.

STYLE NOTE

Spite of all the hue and cry about silk stockings, the girls wore them back in 1830. An old-time fashion book of that vintage speaks of fine white silk hose beneath which should be worn a second pair of pale pink cashmir ones.

• • •

HA HA HA!

Nothing new under the sun, at all! Maybe you thought the expression "high hat" sort of new. In the fascinating new book of "An Immigrant in Japan," by Theodore Geoffrey, the author tells of her shock in seeing her hitherto totally proper Japanese butler answer the door clad in undies only. To her remonstrances the butler showed an American ad of gents in nether garments and grinned. "Me new clothes all same as American boy. Very hi kara!" "Hi kara," it seems; is Japanese slang for "high collar."

THE CLUB

Do you need help for your "poetry evening?" Read "The New Poetry A Study Outline," by M. P. Parsons "Some Poets of Today" in "The Complete Club Book for Women," by C. F. Benton.

YOUR BIRTH MONTH

March's birth stone is the bloodstone. It signifies wisdom, firmness, and courage. March's flower is the violet. It is the symbol of modesty.

BEAUTY

A sonnet to my lady's eyebrows cannot be penned unless there are really some eyebrows. If you own the place where they ought to be, smear that vacant lot with vaseline every night, applying it in a curved arch just as you would wish the brow to grow. Just see what you'll have in six weeks or less!

The ORACLE

This day we fashion Destiny, our web of Fate we spin. —Whittier.

Fixed fate, free will, foreknowledge absolute. —Milton.

O. E. J.—You have a generous, kind-hearted nature, and are orderly and methodical in everything you do. You will have a strong, highly-developed personality, if you watch out for a few defects. You must not indulge in criticism of others, while thinking that you have no faults of your own. Look for good qualities in those about you, remember that money and aristocratic appearances are not as valuable as true friendship, for you are inclined to be a snob, a very disagreeable trait, and do not be so sensitive to public opinion. Be careful of what you eat and you wil, retain your youth and freshness to a remarkable degree. Marry someone born in March, May or August, begin important undertakings in February or November and on Wednesday, if possible. Develop your musical ability and never forget that success and happiness will come to you only through service to others, the intimate, personal service inspired by love.

You were born on Sunday. The day you ask about, a Tuesday, is one on which to be cheerful and generous and to confidently assume any responsibility offered you. Your colors are red and brown.

M. W. L.—Yes, you will have a great deal of difficulty in deciding just what you want to do. I am not so sure about your capacity as a nurse. Your star seems to point to work that is more in the business line, with success in commercial life. But you are careless in money matters and slow in paying your bills, you are careless of your own belongings and those borrowed from other people, and you are easily confused. You are neat in your ways, and worry a great deal. This will have a bad effect on your stomach as the years go on. You worry excessively over things that will never happen. You have a good deal of changefulness in your disposition also, which will have to be curbed if you are ever going to amount to anything. Try to follow out your own intuitions, as they are not easily deceived. Strive for habits of order, even in small things and learn patience and poise. Be careful in selecting friends, as your mind is very susceptible to influence from others. Marry a man born in February, May, August or March. Wear pink in all its shades. You were born on Monday.

Loc.—You have a friendly, jovial nature, without much efficiency, and, although you are naturally free and sympathetic in your ways, there are times when you appear to be very reserved and rather shy. Do not take too much interest in occult or spiritualistic matters. You are naturally kind and loving, but, being very emotional, you are liable to extremes of great rage, and are quite sulky when offended. You like to entertain your friends. You have great respect for law and authority, but do not like to be commanded by others. You enter sincerely into the feelings and interests of your friends, and are often imposed upon by them. You have a rich tone of voice, and walk with a quick and buoyant step.

Be very careful who you marry, as you are the type who trusts mainly to emotion and are quite likely to make a grave mistake. You will make an ideal homekeeper, if you marry the right man—someone born in September, October or December.

You were born on Wednesday, not Friday. Your colors are gold and white.

A pearl oyster does not produce any pearls until it is six or seven years old.

for Colds

Rub the original BAUME BENGUE on the forehead and outside of nose. The congestion will be quickly relieved and the stuffiness and head throb will disappear. Ben Gay does not burn or blister. Wonderful for Chest Colds, Rheumatism, Neuralgia, and every ache and pain of nerve or muscle.

185

BAUME BENGUE (ANALGESIQUE)

For Free Sample Send 10c. to cover cost of packing and mailing:— The Leeming Miles Co. Ltd., Montreal.

The Original Baume $1.00

Today's Fashion

By Vera Winston

Unusual Black Wool Stitching Trims White Crepe de Chine Afternoon Frock.

White is coming more and more to the fore as the season advances. We see all white frocks, and we see white combined with most effective colors.

The afternoon gown above utilizes the ever-smart black and white. The material is white crepe. The bodice has an all-over design of large flowers done in black wool thread, and the neck and cuffs are finihsed with narrow black satin bands.

Notice the deeply scalloped treatment about the bottom of the blouse. This is much used this season. The handkerchief drape at the center-front also adds a smart touch. The little hat is black satin.

CARRY-ON PRESIDENT.

Mrs. F. W. Woolcott of Hamilton, the founder and present dominion president of the "Ladies' Carry-on League," an organization doing spendid work on a voluntary basis toward aiding sick and disabled veterans. Mrs. Woolcott organized the first Poppy Day held in Canada

HER OWN WAY

by A GIRL of TODAY

A MAN'S KISS OR HIS LOVE?

"I wonder How Mr. Hathaway can be so sure he can get back my money?" I asked Jim when we left the restaurant.

"Why, don't you know, Judy, that Jerry Hathaway's father is the owner of the Beaux Arts, as well as many of the other hotels and restaurants in town?"

"How should I know it, Jim? I've never even seen him in the place!"

"He seldom goes there for he almost broke his father's heart by refusing to go into the hotel and restaurant business. Hathaway senior offered to turn over the whole thing to Jerry and go to Europe, but his son refused to accept the proposition. I met Jerry Hathaway on one of my visits to this town and I found that he had about five thousand dollars, and I had about the same amount, so we went into the advertising business together. We've only been working about four months but we're doing mighty well. I'm awfully glad Jerry has a chance to go to his father, for his father can have an opportunity to know that his son has the ability to make good in something beside the restaurant business."

By this time we hzd finished our coffee.

As we left the restaurant Jimmie proposed a taxi but I insisted upon the elevated.

"It goes very near our apartment," I explained, "and I'd much rather walk the distance to the station and the few blocks after we arrive to Forty-seventh street, than to ride in an expensive taxi."

When we arrived, I found a bright light shining from the dining room windows. Mamie's apartment was on the first floor. And, much to my surprise when I asked the time of Jimmy, he told me it was after one o'clock.

As Jimmy left me at the door, he seemed about to kiss me but I drew back, although even while I did so, even while I was turning from the goodnight kiss, I wondered why I did it. I had never shied from one before. I knew the girl who kept her kisses for her husband nowadays was as impossible to find as the great roc's egg.

I think I would have liked to kiss Jimmy Costello. He was so big, and clean and protective. But, even before I left home, I knew that loving a man's kiss and really loving him were two different things. I knew that being thrilled by a kiss did not necessarily mean that one was in love with the man who kissed you.

I went into the house to find Mamie, her arms stretched out on the dining room table, her head down upon them, just shaking with sobs.

(Copyright, 1926—NEA Service, Inc.)

TOMORROW: Tears of the Strong.

BAND CONCERT

Newly Formed Hastings Band Holds Successful Entertainment.

HASTINGS, March 25.— The newly organized band of the village held a successful concert and dance in Lynch's Hall on Wednesday evening, March 17th. Dr. J. H. Hess acted as chairman and during the programme, called on Mr. Neil Macdonald and Mr. R. C. Doxsee for a few remarks, which were made. The programme carried out was as follows:—

March—"Bugle Call."
Cornet Solo, Mr. C. Blackbourn, "Nearer My God To Thee."
Waltz, "Thine Own."
Serenade, "In the Twilight."
Waltz, "June Roses."
Cornet Solo, Mr. Wilfred Knight.
Waltz, "By the River."
Selection, "Rock of Ages."
Waltz, "Queen of My Heart."
Serenade, "Good Night."
March, "Rank and File."

After the programme lunch was served and the light fantastic was tripped by young and old in new and old dances.

The Ladies of the Church of Our Lady of Mount Carmel held a Progressive Euchre Party in the Town Hall on Wednesday evening, March 17.

A very large crowd was present and thirty-eight tables were used for the progressive euchre. The lady's prize was won by Miss Gorman and the gentleman's prize by Mr. James Faux.

An employee of the Hastings Tanning Company, Mr. Lance Snyider of the rolling room department had one of his thumbs injured while working. So serious was the injury that it was found necessary to have the injured thumb amputated at the first joint.

The Women's Missionary Society of the United Church met on Thursday afternoon at the home of Mrs. A. M. Brooks. Officers were elected for the coming year as follows:—President, Mrs. A. Metcalf; Treasurer, Mrs. A. M. Brooks; Rec.-Secretary, Mrs. G. Faux; Corr.-Secretary, Mrs. W. Waye; Strangers' Secretary, Mrs. B. F. Doxsee; Superintendent Mission Band, Mrs. M. L. Hinton; Assistant, Mrs. J. M. Baker. Other committees were formed or work during the year. A dainty' lunch was served during the afternoon.

TRINITY MUSICALE.

Delightful Programme Given at Reid Street Hall By Club.

A large crowd was present at the delightful musicale given by the Trinity club in Reid street hall last night. The programme was of excellent quality and the various artists rendered their selections in a pleasing manner.

At the conclusion of the programme refreshments were served.

Vocal solo, Mrs. H. F. Doig.
Violin solo, Mr. Roy Rome.
Vocal solo, Miss Bertha Hill.
Piano solo, Miss Isabel McKee.
Vocal solo, Miss Helen Lytle.
Guitar duet, Misses Tretheway.
Vocal solo, Miss Trucie Pearson.
Vocal duet, Doris Donnelly and Alma Blanchard.
Vocal solo, Mrs. R. A. Williamson.
Refreshments.

Orchestral selections: Miss Alma Blanchard, Miss Gwen Donnelly, Miss Frances McFadden, Mr. W. T. Fanjoy.

FLAPPER FANNY says

The trouble with talkative men is that they remember kisses they promised to forget.

TO TOUR CANADA.

Dame Rachel Crowdy, chief of the social questions and opinion section of the League of Nations at Geneva, who will tour Canada and the United States in May. When she visits Ottawa her brother, James F. Crowdy, Secretary to the Governor-General, will see her for the first time in thirteen years.

ADVICE TO GIRLS

By Annie Laurie

Dear Annie Laurie: I am a girl of 18. One night while at a dance I was introduced to a young boy, who greatly impressed me. He had many dances with me, and for several nights after he called on me. He suddenly stopped and is now going with another girl. Please tell me how I can win him back. DOWN HEARTED.

DOWN HEARTED. — It isn't likely you can win him back. Why waste time in trying? For some reason he was attracted to you when he first saw you, took a notion to find out if the impression would be lasting, tried it out for a while and found it wasn't. In other words, he is either fickle-winded or else you were not attractive enough to hold him. But at 18 years of age, why not play this same game yourself? Go around with other young men and don't put all your trust in one. Commonsense is a wonderful thing, after all. Why not try to cultivate it?

RED AND WHITE: You are just a little too obvious, don't you think so? Give us credit for some sense.

Dear Annie Laurie: We have come to you for advice. We both like the same girl, but the old man hates both of us. We don't want to fall out over the girl, so we go on separate nights but her father sets the dog on us. What would you advise us to do.

VENUS AND AENEAS.

VENUS AND AENEAS: You had better take a sausage along to propitiate the dog, or find another girl, whose father and dog are better-tempered.

BUNION SORENESS GOES QUICK

Tired, Aching, Burning Feet Instantly Relieved.

Maybe bunions can't be cured, but like tired, aching feet, the pain and soreness can be quickly conquered—and the first cooling, soothing touch of Geero Wormwood Balm will easily convince you of that!

No matter what your foot troubles may be—Geero Wormwood Balm will bring you prompt and certain relief: Pain disappears—hardened calloused spots quickly soften—and the stinging, burning soreness almost instantly goes away. Sold and guaranteed by all good druggists—try it tonight.

HEDDA HOYT TALKS ABOUT THE THINGS THAT INTEREST THE BUSY WOMAN OF 1926.

SPRING.

By HEDDA HOYT

(Written for the United Press.)

NEW YORK, March 25 (United Press).—Spring is here. Women are wearing straw bonnets and Spring neckwear. Glimpses of shop windows acquaint us with Spring styles and we make mental notes upon the newest ideas which appeal to us.

Of course, nothing can be really new with us since women of this era want only styles of youth. That means that lines must be slender or must appear to be so. Neck lines must be youthful. Waist lines must be minus quantities. Hems must be short. We can not hope to find radical style changes when the feminine world is intent upon keeping young.

It's whispered that Princess dresses and full-skirted period frocks are sponsored by some of the Parisian gownmakers. But we know that we won't wear them—unless we are slim and young and can afford to sacrifice youthful lines. Therefore, we grab at new colors, new collars, sleeves, waist lines and hems for our style changes.

Perhaps the most youthful style which has been brought out in years is the jumper frock of two-piece type. We find them in the Spring collection with narrow leather belts worn a few inches above the bottom of the jumper. Some new models have snug hip lines and bloused upper portions. Both youthful changes! Colors are invariably pastel with green a Spring leader.

Youthful, too, are taffeta frocks for afternoon wear. And although some women find taffeta a bit trying to the complexion they can avoid this by combining taffeta with chiffon, dotted net or lace. A charming black taffeta frock has its full skirt bordered with deep, black scalloped-edged lacd. The scallops of the lace extend upwards from the hem. This same lace forms a bertha collar in front which terminates in a deep rear cape of waist length. Also taffeta may be softened by using appliques of flower-printed chiffon or georgette. Ecru lace is another favorite taffeta trim.

Black or blue georgette posed over colorfully printed silk is a combination well thought of for the slender perron. One sees many dresses of this type with georgette or chiffon shadowing a vivid printed material.

This Spring will see much of the polka dot. Nearly every Fifth Avenue shop window is showing gowns or suits made of or trimmed in polka dots. For Summer the background is white with colorful dots. For Spring the background is black or navy with white, red, green or yellow dots.

One-sided effects are the craze of the moment. It would seem that one must be lop-sided to be in style. Sometimes it is merely the neckline that takes the one-sided trend as in the case of a black lace dinner gown which has a lace scarf draped about the batteau-shaped neck with the two scarf ends falling loose over one shoulder in cape effect. Again, it is the skirt which is one-sided as where ruffles or tiers extend, from the left hip to the right hemline.

RASH COVERED FACE AND NECK

Caused a Lot of Pain. Itched Badly. Healed by Cuticura.

"My trouble began with a rash of pimples that covered my face and neck. The pimples grew larger and started to fester, causing a lot of pain. They itched badly and I was very restless at night. The trouble lasted four months.

"A friend advised me to try Cuticura Soap and Ointment so I purchased some, and after using three cakes of Cuticura Soap and one box of Cuticura Ointment I was completely healed." (Signed) Miss Martha Martene, R. R. 2, Crediton, Ont., Nov. 3, 1925.

Daily use of Cuticura Soap, with touches of Cuticura Ointment now and then, keeps the skin fresh, smooth and clear. Cuticura Talcum also is ideal for the skin.

Sample Each Free by Mail. Address Canadian Depot: "Stenhouse, Ltd., Montreal." Price, Soap 25c. Ointment 25 and 50c. Talcum 25c.

Cuticura Shaving Stick 25c.

INTERESTING COMBINATION

A coat dress of gray crepe de chine is entirely lined with rose-colored kasha which also forms a wide jabot running from neckline to hemline.

Easy to Gain With Yeast and Iron

New Combination of Yeast with Vegetable Iron Quick Way to Build Up Weight

This new combination of yeast vitamines with vegetable iron, renews the action of sluggish blood cells, drives out dangerous body poisons, increases energy and endurance and supplies the system with vitamines that build up weight.

For years yeast has been known as a rich vitamine food, but not until we perfected "ironized yeast" — which comes in concentrated tablet form, was it possible to take yeast and iron in the right proportions to build up weight.

Vegetable "Iron when combined with yeast is quite easy to digest, therefore better for the system. And "yeast" when ironized, becomes twice as beneficial as ordinary fresh or cake yeast.

Ironized Yeast Tablets are composed of concentrated food elements, therefore, they are pleasant to take and free from drug-like effects. If you are under weight, do not enjoy good health, lacking in energy and force, "ironized yeast" tablets will pick you right up, and if they fail, you get your money back.

Sold by druggists, at $1.00 for a large 60-tablet package. Harold F. Ritchie & Co., Ltd., Toronto, Canada.

FURNITURE ON CREDIT

Here's your opportunity to furnish your home complete from attic to cellar and

SAVE 25 to 35%

Furniture of all kinds—beds, bedding, carpets, rugs, stoves, floor coverings, baby carriages, floor lamps, etc. sold on

EASY WEEKLY PAYMENTS

to suit you. Prices guaranteed lowest in city.

$1.00 opens an account with us.

Home Furnishing Co.

208 Charlotte St.

You must hear this Powerful and Appealing Ballad!

"Too Many Parties and Too Many Pals"

The New Waltz Song Craze—a Heart Throb Story and Wonderful Singing Melody—with Ukulele Acct

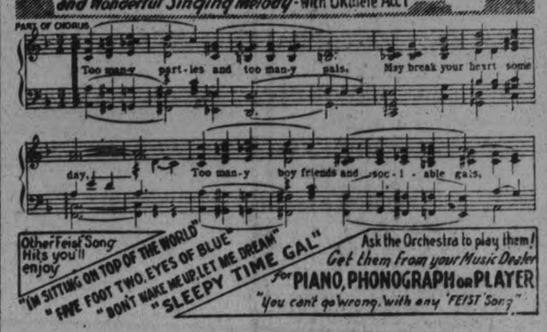

Other Feist Song Hits you'll enjoy "I'M SITTING ON TOP OF THE WORLD" "FIVE FOOT TWO, EYES OF BLUE" "DON'T MAKE ME UP LET ME DREAM" "SLEEPY TIME GAL"

Ask the Orchestra to play them! Get them from your Music Dealer for PIANO, PHONOGRAPH or PLAYER

"You can't go wrong with any 'FEIST Song'"

LEO FEIST LIMITED, 193 YONGE ST., TORONTO, CAN.

For sale at 35c by the following:

Peterboro Music Co., 404 George St. | J. M. Greene Music Co. Ltd., Charlotte street.
Cressman Co. Ltd., 385 George St.

QUEBEC HOCKEY CHAMPIONS LAY ALLAN CUP CLAIM BEFORE C.A.H.A.

Annual Meeting of Canadian Amateur Hockey Association in Montreal.

CAN DO NOTHING.

MONTREAL, March 25 (Canadian Press).—The annual meeting of the Canadian Amateur Hockey Association got underway here Wednesday with a full attendance of delegates from the various provincial associations from Quebec to British Columbia. An afternoon session was called for, but was adjourned to allow the newly-appointed "resolutions committee" to draft the suggestions, given them by various delegates, into concrete form for presentation to today's session.

Yesterday's meeting gave a special hearing to President Sylvestre of the St. Francois Xavier Hockey Club, champions of the Province of Quebec, who made a last plea for the Saints to enter the Allan Cup competition.

St. Francois Xavier had the right to enter the cup eliminations, but the Quebec Amateur Hockey Association was late in naming a representative, so St. Francois Xavier were ordered to play a sudden-death game with Ottawa Gunners in Ottawa. This, the Saints refused to do, claiming that they should have the opportunity of home-and-home games. This, the Asociation could not allow, as the time was too short to arrange such a series. Special envoys from the St. Francois club travelled to Ottawa to see President Quilty and Secretary Dunn of the C.A.H.A. The situation was explained to the messengers and they were ordered to play the sudden-death fixture with Gunners. After much long-distance telephoning and use of telegrams St. Francois automatically dropped from the elimination series. The Gunners went into the Eastern final with University of Toroto by default.

The above situation was fully explained to Mr. Sylvestre and it was pointed out to him how it was impossible for the C.A.H.H. to do anything else in the matter, owing to the lateness of the date. It was explained that the C.A.H.A. had done all in its power to aid the Province of Quebec in straightening out the tangle, but that nothing more could be done.

Those present at the opening meeting were: Honorary President W. R. Sexsmith, Portage la Prairie; President Silver Quilty, Ottawa; Vice-President Dr. F. E. Sandercock, Calgary; A.A.U. of C. Governor R. C. Chambers, Fort William; Registrar-Treasurer W. A. Hewitt, Toronto; Secretary J. M. Dunn, Ottawa; Life Member C. C. Robinson, Winnipeg.

Quebec A.H.A., E. J. C. Finch, Montreal, and F. J. Morrissey, Montreal.

Inter-Collegiate A.H.A., Major D. Stuart Forbes Montreal.

Ottawa and District A.H.A., Capt. J. A. Labelle.

Ontario Hockey Association, W. Easson, Stratford; Sheriff J. F. Paxton, Whitby; W. W. Davidson, Toronto; W. A. Fry, Dunville.

Thunder Bay A.H.A., E. G. Murphy, Fort William; G. F. McDougall, Fort William.

Manitoba A.H.A., J. A. McVicar, Winnipeg.

Saskatchewan A.H.A., J. W. Hamilton, Regina.

Alberta A.H.A.—A. B. King, Okotoks, and G. E. Cruickshank Hillcrest.

British Columbia A.H.A., J. P. Watson, Alberta.

The special "nominations committee' chosen in the morning consisted of W. Easson, chairman; Major Forbes and A. B. King.

TORONTO PATS WIN.

Defeat Ottawa Ladies 2-0 in Semi-Finals—Meet Sudbury.

OTTAWA, March 25 (Canadian Press).—By virtue of a 2 to 0 victory over the Rowing Club girls' hockey team here last night, Toronto Pats won the semi-final round of the Ontario Ladies' Amateur Hockey Association and the right to meet Sudbury ladies in the finals for the Provincial title.

Travel in luxury on the palatial steamships of the Canadian Pacific fleet. Service to guests perfect in every detail. Accommodation should be secured early.

Apply to local agent,
J. E. PARKER,
General Agent,
Ocean Traffic,
Canadian Pacific Bldg.,
Toronto, Ont.

CANADIAN PACIFIC

BASEBALL SCORES

NEW ORLEANS, La., March 24—Score:

Boston (A)	5	9	2
New Orleans (S.A.)	3	9	1

Ehmke, Sommers and Stokes, Hilton; Irwin, Austin and Dowie, Dowda.

TAMPA, Fla., March 24—Score:

Brooklyn (N)	3	10	2
Washington (A)	4	9	1

Vance, McWeeney, Stryker and DeBerry, O'Neill; Ogden, Marberry and Ruel, Tate.

ST. PETERSBURG, Fla., March 24—Score:

Cincinnati (N)	1	4	0
New York (A)	4	5	2

Mays, Springer and Hargrave; Shocker, Hoyt and Collins.

KEYSTONE JOBS NEARLY FILLED

Gehringer, of Toronto Leafs Last Year, Gets Tiger Call.

OTHER CHANGES.

NEW YORK, March 25 (Canadian Press).—Infield reconstruction, problem of many major league baseball teams, has reached its final stage, with a general atmosphere of managerial satisfaction over the training camp tests of extravagant minor purchases.

The struggle of high priced recruits against veteran campaigners for position in the pivotal combinations around second base has found youngsters more than holding their own. As a matter of fact, the teams will make the training camp exodus with nine keystone changes in prospect for the season's opening.

The New York Yankees will display a brand new outfit in Mark Koenig and Tony Lazerre. The Detroit Tigers have given Gehringer, their Toronto purchase, the call over Frank O'Rourke at second base, while Hunnefield has apparently nosed out the veteran Everett Scott as first string White Sox shortstop.

Buddy Myer, promising Washington infielder, has been regularly appearing at shortstop for the Senators. Spurgeon, once regular second sacker of the Cleveland Indians is being pressed by a promising recruit in Guy Lacey.

Maurice Shannon, last year with Louisville, seems to have satisfied Manager McCarthy as the Cubs' best shortstop possibility for 1926, while Frank Emmer appears likely to crowd Bohne out of the same post in the Cincinnati inner works. At the camp of the champion Pirates, a three cornered second base fight has been in progress with Hal Rhyne, Pacific Coast find, making a strong impression on Manager McKechnie, although Johnny Rawlings or Eddie Moore may bet the call.

Illness of Johnny Butler and failure of Rabbit Maranville to play up to expectations, worries Manager Wilbert Robinson, of the Robins. Standaert looms as an infield certainty, either at second or third base. Butler is expected to be a fixture when his health returns, but the Dodgers are still highly uncertain of their opening lineup.

There may be a few third base chances, Riconda having made an impression on Manager Bancroft of the Braves, and Hodapp having pushed Lutzke closely for the job with Cleveland.

First base issues, however, appear to have been disposed of with the former Giant pitcher, Jack Bentley, satisfying Manager Fletcher of the Phillies at the initial bag, and Wally Pipp closing a gap in the Reds' infield.

CITY BASEBALL LEAGUE TO MEET

New Season's Activities To Be Planned at This Meeting.

TO-MORROW NIGHT.

On Friday, March 26, at the Chamber of Commerce Rooms at 8 o'clock sharp, there will be a meeting of the Peterboro City League.

This is the beginning of another year's activities, and it is hoped that all those interested will attend.

As the annual meeting of the Ontario Baseball Amateur Association will be held in Toronto, on April 3, it will be necessary for the league to have a representative there.

MUNRO IN GAME.

Maroons Captain Against Ottawa To-night.

MONTREAL, Que., March 25. — Canadina Press. — Captain Dunc Munro, of the Montreal Maroons, who has been ill for some time, was skating at the Forum yesterday, and will be in uniform to-night against the Ottawa Senators, according to an announcement by Manager Eddie Gerard.

Munro will not start in his regular berth, but he will get into the play sometime this evening. He is a little weak from his attack of grippe but otherwise feels greatly improved.

The remainder of the team are in perfect condition.

The team will start out the same as in the past couple of games in the first battle against Ottawa.

TWO OF VARSITY'S STARS.

Captain Hudson of Toronto Varsity's eastern championship hockey team.

"RED" PORTER. Brilliant Defence Player of the Varsity Hockey Team.

Pay no attention to the old adages . . . Where would the saxophone player be if he didn't toot his own horn.

Tommy Milton has an unusual distinction. . . . He is one of the few auto racers who ever lived to retire.

Brains break out in the most unexpected places. . . . For instance, Roland Rocktop of Marblehead thinks Punta Gordon is a dropkicker.

Bobby Jones had some tough breaks in his match with Walter Hagen, but the toughest of all was the impulse which moved him to agree to play it.

It is not always necessary to go to the dog races to bet on the dogs. . . . Sometimes you do that when you go to the horse races.

Miss Glenna Collett, 22, was beaten by Miss Virginia Van Wie, 17, in a golf match the other day. . . . Again proving youth must be served.

It may be hard for Mussolini to laugh but it isn't hard for him to give the rest of the world a laugh.

Los Angeles beat the Chicago Cubs in an exhibition game, 15 to 14. . . . Thereby demonstrating just what effect the departure of the lively ball has had on baseball.

Favorites in dog races remind us of the halitosis ads. . . . Four out of five never come home.

It all depends on how you look at it. . . . Ad Wolgast is a notable graduate of the school of hard looks and he's goofy.

You can say what you will about Suzanne Lenglen but she certainly knows her racquet.

Modern version: Never put off until tomorrow what can just as easily be put off altogether.

LEADERS. Their Records of 1925 BATTING

PETE DONOHUE.

Made major league debut with Cincinnati in 1921. Came direct from Texas Christian University where he had starred for three years.

Best season in 1922. Won 18, lost nine; percentage .667.

In 1923 and 1925 was one of few hurlers to cop 20 or more victories. Ranked fourth in effectiveness last season, allowing 3.08 earned runs per fray.

In 35 games in 1924 issued but 36 passes.

Defeated by Phillies last summer after having turned them back 20 straight times.

Considered one of best right-handers in National League. Along with Luque and Rixey, composes one of best "Big Three" pitching staffs in majors.

HAGEN WON TOURNEY.

ST. PETERSBURG, Fla., March 25. — Walter Hagen won the west coast open golf tournament here yesterday over his home course, the Pasadena Country Club, with a score of 70-73-69-71—283.

Bobby Jones, of Atlanta, the national amateur champion, came second—two strokes behind Hagen—with rounds of 75-69-71-70—285.

HELPFUL HINTS BY GOLFING STARS

By Special Arrangement With Colliers' Magazine.

FRANCIS OUIMET—VALUE FO KNOWING PITCH SHOT

Many a time the average golfer faces a pitch shot over a deep sand trap with fear and trembling.

Give him a 15-foot putt to win a match and it bothers him but slightly because he feels he may make that putt and if he doesn't, well, the chances are against anybody's holing 15-foot putts and consequently it fails to upset his poise, or emotions But that pitch to the well-guarded green scares him most to death.

That same pitch shot for the star player is greeted with joy for he knows he can pitch safely to the green and that is the least of his worries. The one foremost thought in his mind is how close can he get his ball to the hole.

Jock Hutchison, a master hand when it comes to pitching a golf ball to a green, scored a great many threes on par four holes of this type when he won his British title simply because this sort of shot was the easiest for him to play.

All star players are not nearly as expert as Jock when it comes to playing pitch shots, but nevertheless all golfers among the top ranks are extremely accurate with a mashie or mashie-niblick.

(Copyright, 1926.)

HOCKEY SCORES.

Allan Cup Finals.

Port Arthur 1, Toronto Varsity 0.

L.O.H.A. Senior Final.

Toronto Pats 2, Ottawa R.C. 0. Toronto Pats win championship, 6 to 0.

Inter-League.

Portland 4, New York 2. Portland wins series.

FLUKE GOAL IN FIRST PLAY OFF

Shot Deflected By Red Porter Only Score of the Game.

PORT ARTHUR WINS.

MONTREAL, March 25 Canadian Press).—A shot by Alex. Gray, Port Arthur's centre man, which was sent on its way from the red line without any particular objective, four minutes and twenty seconds after the game commenced, ran up against "Red" Porter's skate, turned towards the Varsity goal, and just as it reached Joe Sullivan in its erratic course, it bounced over the goalie's stick and settled down a few inches behind the line across the blue and white's goal. This somewhat lucky counter was the only one scored during sixty minutes of the first game of the best two out of three series between Port Arthur and University of Toronto teams for the Canadian amateur championship and possession of the Allan Cup, which is at present held by last night's winners, who defeated their opponents of this season in Winnipeg a year ago for the title and trophy.

The game was a good exhibition of hockey, as far as cup contests are concerned, but it will be far from reaching the heights of brilliancy that featured the two Varsity-Peterboro games. Port Arthur, securing an early lead, played a strong defensive game all the way.

CANADIAN BRIEFS.

GIFT FOR KING GEORGE.

SANTA CLARA, Calif., March 25 (Canadian Press).—Two Angora goat skins, destined to be a present to King George of England and the Prince of Wales, are on exhibition here. The skins were selected by the Prince on his Alberta ranch and have been undegoing a dyeing and tanning process here. They will be shipped to England next week.

FIRE IN HOSPITAL.

THREE RIVERS, Que., March 25 (Canadian Press).—Fire yesterday broke out in St. Joseph's Hospital. The flames burst through the roof of one of the towers and great anxiety was felt in the city for the hundreds of patients, orphans, aged persons, retired priests, nuns and boarders who live in the institution. The fire was brought under control, however, with a loss of about $1,500. No panic occurred.

CONVICTED OF BIGAMY.

BELLEVILLE, Ont., March 25.—(Canadian Press).—Fred Milne was convicted of bigamy on his second trial on a charge of being married to two women at the same time yesterday. He was tried here before Judge Wills. New evidence was introduced, and having already served seven months' sentence, he was let go on this count.

DIED OF EXPOSURE.

WINNIPEG, Man., March 25.—(Canadian Press). — Mrs. Anne Resch of Winnipeg, who was found with both feet frozen near a railway siding several miles from the city a week ago, died as the result of exposure yesterday. The woman, who is 67 years of age, was found in a helpless condition lying in a snowbank. An investigation is being conducted by the police.

Who Is Your Favorite?

Boys! Here's your chance!

Here's a competition you can all get in.

Write two hundred words about your favorite player on the Peterborough Senior Hockey Team, Champions of the Ontario Hockey Association.

The prize winner will be the guest of The Examiner at the banquet to be given to the team in recognition of its splendid work this season.

This is the idea. The Petes have brought to this city the first Senior Championship it has ever had. They deserve all kinds of credit. Every boy on the team did his share. But you have your favorite—maybe you think he plays smarter hockey than the others; or he may skate better; or he may be merely better looking. Whatever your reason, write it out in not more than 200 words, and send it to "The Contest Editor, The Examiner," observing these simple rules:

(1) Open only to boys of 17 or under.
(2) Accuracy, penmanship, composition and neatness count.
(3) Contest closes at midnight, March 27.
(4) Pictures of the players will be run every day, without names. Clip out the picture of your favorite and paste it on a sheet of paper with his name written carefully under it. Pin this to your 200 word story or essay.
(5) A coupon, properly filled in and signed by a parent or guardian, must accompany every entry.

A committee of prominent citizens will be asked to decide the winner, and in case of dispute the Editor's decision will be final.

The date of the banquet will be announced later.

Clip out this Coupon and attach it to your essay.

FAVORITE HOCKEY PLAYER CONTEST

My Name .....

My address .....

My Favorite Hockey Player.....

The above contestant is.....years of age.

.....(Parent or Guardian)

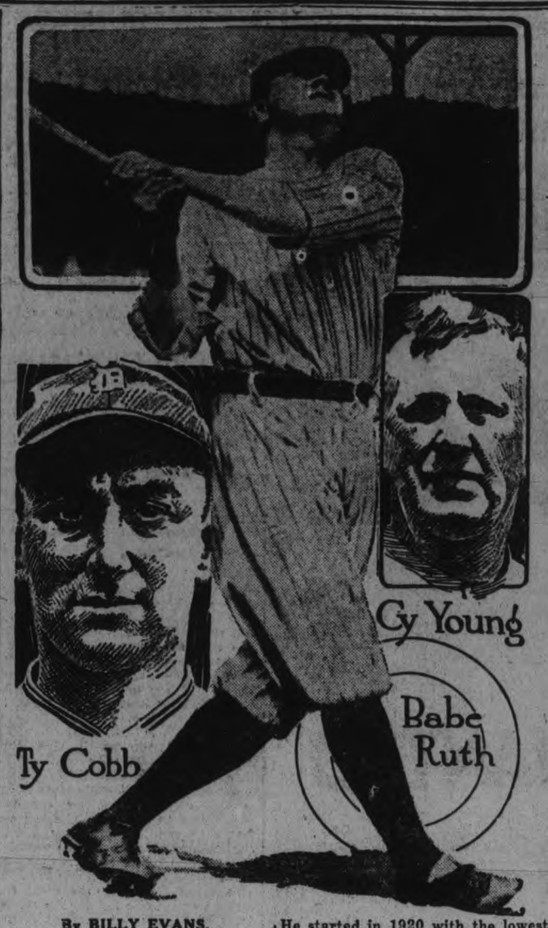

By BILLY EVANS.

What are baseball's three greatest feats?

The superlatives of sport are always interesting.

Here are the three greatest feats in baseball as I see them:

Ty Cobb's record of leading the American League for nine consecutive years with a low average of .324 and a high mark of .420.

Babe Ruth's stunt of making 59 home runs in a 154-game schedule is certainly a super feat.

Cy Young's extraordinary performance in winning over 500 games in 22 years service as a big league pitcher.

Records are made to be broken. However, I have always felt that this trio of records would stand for years and years, if not for all time.

While Ruth's feat entitles him to the honor of being regarded as the greatest slugger the game has ever known, I have always felt the performances of Cobb and Young even more meritorious.

Young's Feat Greatest of All.

Ruth's stunt was a one-year flash of remarkable batting, a sprint affair, so to speak, while the performances of Cobb and Young was a sustained effort; Cobb over nine years, Young 22.

Young's feat looms up as the greatest of the three. Winning 20 ball games is a rare stunt for a pitcher these days; capturing 25 is decidedly unusual. Yet Young, over a period of 22 years, almost averaged 25 victories per season.

Cobb finished his nine years of American League batting leadership in 1915. He began it in 1908. The record has already stood for 10 years. However, a serious menace has come up in the person of Rogers Hornsby, star batsman of the National League.

When Hornsby finished the 1925 season with an average of .403 it made his sixth straight year of leadership in the National League. He started in 1920 with the lowest mark of the six years, .370.

Cobb's Record is in Danger.

In leading the National League for six consecutive seasons, no batsman in the history has been on such a furious batting rampage. His average for that period is practically .400, to be exact, .399.

Unquestionably Hornsby is the outstanding batter in the Nati League. He is easily 25 points ter than his most dangerous tender. On form he should cont to show the way for a numbe years unless incapacitated by in or illness.

Of the three super-feats in ba ball, there is a chance that Col will be broken by Hornsby. must take down the National ting crown for four more years top Ty. So you see Hornsby has his work cut out.

At the close of the 1925 sea I asked him what he thought ab his chances to better Cobb's gr record. He modestly replied:

"I have a chance to break Cob mark and have hopes of doing It's a long way, for I must le three more years to tie it.

"Good health and the breaks essential to batting. If I contin to enjoy both I'll certainly be dan erous."

OLD TIMER DEAD.

KINGSTON, March 25.—(Special).—Michael J. Dolan, who passed away here on Sunday, was one of the best baseball players ever Kingston. He was one of the old time honest-to-goodness amateu and he was one of the best-know ball players in the country in h day. He played second base for t old St. Lawrence team in Kingsto one of the first three teams in Ca ada, the other two being the Tecu sehs, at London, Ont. and t... Maple Leafs at Guelph. In addition to baseball, Mr. Dolan was ... success. He also had another, Pauline, a trotting mare, which he successfully raced.

VALUABLE BOOKLET FOR HOG RAISERS

'Hogs For Pork and Profit' Contains Much Information.

The Bank of Montreal, which has issued three previous booklets of interest to the farmer, has now for free distribution at all of its branches its latest booklet, entitled "Hogs for Pork and Profit."

As in the case of these previous booklets, "Hogs for Pork and Profit" is a practical book for practical people. The advice given is the result of investigation and experiments by leading specialists in the hog-raising industry. At the same time, the booklet is written in language that any person can understand, and its value is greatly added to by actual photographs illustrating every point that is made.

Any one in this industry will do well to secure a copy as there is no doubt about the value of the information it contains.

TRACK DAMAGED NEAR OMEMEE

Drawbar of Freight Car Breaks, Tearing Up a Stretch of Ties.

TRAINS HELD UP.

OMEMEE, March 25.—Considerable damage was done to the ties on a stretch of the C.N.R. track just west of the Iron Bridge here, when the draw bar of a freight car broke. The car ran along the track for a short distance, and then fell over on its side. None of the other cars was damaged or derailed.

The accident occurred about 6.30, when the freight was proceeding westward. The line was blocked for some time, the passenger trains from Peterborough and Lindsay being held up. The auxiliary from Lindsay cleared the t..., allowing the trains ...

Winchester
CIGARETTES

"A Mild, Blended Cigarette"

20 for 25¢

A Western Story That Is Different

CAPITOL THEATRE

Now Playing

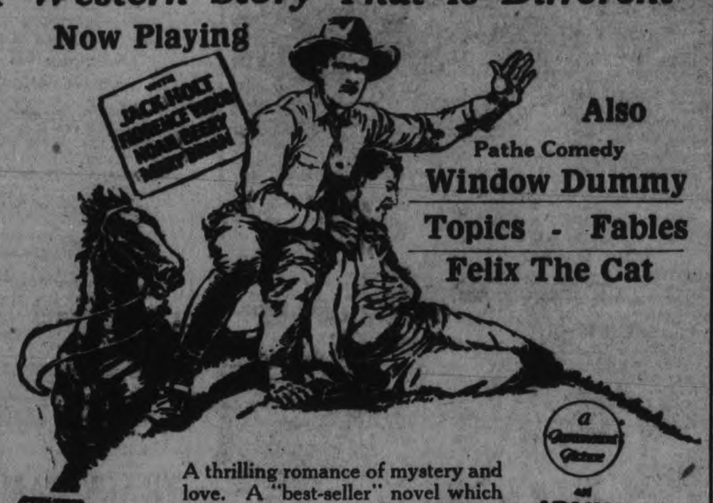

Also
Pathe Comedy
Window Dummy
Topics - Fables
Felix The Cat

A thrilling romance of mystery and love. A "best-seller" novel which ran serially in Cosmopolitan Magazine. Produced with an unusually high-grade cast.

a Paramount Picture
an IRVIN WILLAT PRODUCTION
ADAPTED FROM THE NOVEL BY PETER B. KYNE

"THE ENCHANTED HILL"

CHURCH UNION BILL OPPOSED

Representative of United Church Under Fire in Committee.

SETTLEMENT EASY.

TORONTO, March 25 (Canadian Press).—G. W. Mason, K.C. representing the United Church of Canada, was under heavy fire at the private bills committee of the Legislature this morning, when he opposed a bill introduced by A. C. Lewis (Northeast Toronto), which would amend the Church Union Act passed last session, so that the church property commission would have power to make orders to alleviate hardship notwithstanding any previous disposition of the case.

Mr. Mason said he had instructions from the United Church of Canada, to facilitate anything that would make for a friendly settlement.

W. S. Haney (Conservative, Lambton) said he had not observed anything of the kind at Queen's Park.

The chief attack on Mr. Mason arose out of the Owen Sound case, where the property commission had recommended that the United Church should sell a church to the Presbyterians for $20,000, and which recommendation had been ignored.

This, Mr. Mason said, was physically impossible. W. Finlayson (Conservative, Simcoe) said it was his belief that if Rev. Dr. G. C. Pidgeon of the United Church would go to Owen Sound and devote half an hour to trying to settle affairs an arrangement could be made in half an hour.

Financial News and Views

Latest Comment on Grain and Industrial Markets — Closing Quotations on the Principal Active Stocks

Quotations Over Stobie, Forlong and Co. wire.

NEW YORK STOCKS

	High	Low	Close
Atchison Rly.	125⅞	125¼	125⅞
Amer. Can.	261	257	259
Amer. Loco.	100	97⅜	98
Smelters	121¼	119¼	120
Baldwin	105	97½	100¼
Balt. & Ohio	88½	87½	88¼
Cast-Iron Pipe	170¼	166	169¼
Ches. & Ohio	133½	132¼	133
Cal. Petrol.	34½	33⅞	34¼
Chrysler	34¾	33½	34¼
Dodge Bros. A	31¾	31⅜	31⅜
Dupont De Nem.	204⅜	199	204⅜
Fleischmann	41	16¼	36½
Gen. Motors	119¾	117½	118⅜
Hudson Motors	83½	80½	82⅜
Int. Harvester	116½	115¾	116¾
Inter. Nickel	35¾	34¾	34⅞
Coca-Cola	132⅜	129	129
Mack Truck	111⅜	108¾	109¼
Marland Oil	54½	53⅝	53⅞
U. S. Rubber	68⅝	68	68⅝
Montgomery W.	64⅝	63⅝	63¾
White Motors	70	67¼	67⅜
U. S. Steel	122	120¾	121
Yellow Cab.	27⅞	..	..
Youngs. Tube	74	71	71

MINING STOCKS

	Asked	Bid
Apex	3¼	3¼
Argonaut	30	30
Baldwin	2⅛	2⅛
Chaput Hughes	16½	15½
Con. West Dome	19½	19
Dome	1700	1585
Goldale	31	28½
Gold Reef	3¼	2¾
Hollinger	1900	1835
Keora	11⅜	11¼
Kirkland Lake	99	93
Lake Shore	1020	1000
McIntyre	2375	2325
Newray	34½	34½
Nipissing	600	575
Preston	7¼	7¼
Teck Hughes	303	283
Vip. Con. Mines	156	153
W. Hargraves	810	801

Silver

Beaver	69½	64
Castle	156	150
Coniagas	400	400
Crown Reserve	15	14½
La Rose	16½	15½
McKinley	19	18
Mining Corp.	370	365

CHICAGO WHEAT.

	High	Low	Close
May	157	153¾	156¾
July	136⅝	134⅛	136¾

WINNIPEG WHEAT.

May	147⅞	145¾	147
July	144¾	142⅜	144¾

CHICAGO RYE.

May	87¼	85¾	86¾
July	88⅝	87¼	88

Wheat Has Early Increase Due To Liverpool Market

CHICAGO, Ills., March 25 (Canadian Press).—Wheat scored an early upturn to-day, influenced by the unexpected strength of the Liverpool market and by a decided falling off in this week's estimated shipments from Argentina.

Opening prices, 1-8 to 7-8 higher, May (new) $1.55 1-8 to $1.55⅝, and July $1.35 to $1.35¼, were followed by material further gains. Corn and oats were easy owing to the evident absence of the demand. After opening unchanged to 1-8 higher, May 72¼ to 72¼, corn underwent a moderate general sag.

Oats started unchanged to ¼ off, May 38 3-4 to 38 7-8, but later rallied somewhat.

In line with hog values, provisions were steady.

Decline Still Continues In Mines At Toronto

TORONTO, March 25 (Canadian Press).—A general downward tendency was continued on the Toronto Stock Exchange this morning, with Mines the weakest section of the market. Dome sold down to the low of 15.75, loss of a dollar and fifteen cents, but recovered to 16.40, a loss of fifty cents. Brazilian closed the morning an eighth lower at 88, and Smelters a half higher at 194, after touching 191¾. Noranda Mines lost thirty cents at 12.00, and Hollinger 20 at 18.50. British Columbia Fishing was marked down 1 3-4 at 66¼, and Atlantic Sugar also lost slightly at 23 7-8; Massey Harris Common lost one at 54.

Sale Of Rubber Nipples Is Debated By Deputies

PARIS, March 25 (United Press)—Manufacture and sale of rubber nipples used by weary mothers to quiet their tearful children have been forbidden by the French Chamber of Deputies.

Disregarding serious financial and political measures on the agenda the Chamber vehemently discussed pros and cons of the "sucettes."

Professor Pinard, health authority, won the day for the opponents of the rubber nipples by declaring that "sucettes" caused more infantile mortality through liability to germs, than even the unsanitary lump of sugar knotted in a handkerchief such as peasant women give their children.

Majority Of List Strong On the Standard Exchange

TORONTO, March 24 (Canadian Press).—Weakness of Dome and Hollinger on the Standard Mining Exchange this morning was in direct contrast to the rest of the list. Dome sold down to a low of 15.75 but recovered to 16.50 at the morning close, a loss of 40 cents. Hollinger lost 25 at 18.35; strong points in the other part of the list were Teck Hughes, advancing 13 at 297; McIntyre, Gaining 15 at 23.65; Indian up 1 1-4 at 9, and Barry-Hollinger up 5 at 39. In Silvers, Noranda climbed 40 at 12.70, and Beaver 4 1-2 at 65, while numerous 1 point advances were recorded.

Watch or It !
Monday Next
The famous British Film Star
BETTY BALFOUR
—in—
SATAN'S SISTER
Her latest and best picture

NOW PLAYING

THUNDER MOUNTAIN

A drama without frills but with plenty of thrills.

A Wm. Fox Production with

MADGE BELLAMY

in the stellar role with a splendid cast of supporting players.

Also ANOTHER THRILLING CHAPTER of

THE GREEN ARCHER

Serial

and Comedy

THE GOSH DARN MORTGAGE

REGENT ORCHESTRA IN LATEST MUSICAL HITS !

FEMALE VOICE CHOIR.

Presentation To Mrs. Bugg Was Feature of Meeting.

An enjoyable evening was spent by the members of the Female Voice Choir at the home of Mrs. C. Cheu, 160 1-2 Simcoe street.

Mrs. Bugg, the leader of the Choir, was presented with a purse of money by the members of the Choir.

The remainder of the evening was occupied by a musical programme and a banquet.

TO BE EXECUTED.

Man and Wife Sentenced To Hang For Assassination Plot.

TOKIO, March 25 (United Press).—Boku Rethu, a Korean and his Japanese wife were sentenced to death today by a special court which tried them for plotting to assassinate the royal family with a bomb.

Execution will take place Saturday to the Gibbet at Ichigaya prison. The court was guarded by 200 police and gendarmes during the trial.

THEATRES

AT THE REGENT

"THUNDER MOUNTAIN," SHOWING SCREEN VERSION OF NOTED STAGE SUCCESS, "HOWDY FOLKS."

Madge Bellamy, Leslie Fenton, Alec B. Francis and Zasu Pitts Have Featured Roles in Fine Cast Presenting William Fox Adaptation of John Golden Play.

"Thunder Mountain," the William Fox production which will be shown at the Regent Theatre, beginning today, is a highly romantic and tensely dramatic story of the crude people of the Blue Ridge mountains, filmed in the midst of gorgeous natural surroundings under the able direction of Victor Schertzinger.

It is a picture in which pathos is pleasingly blended with homely comedy, where tolerance and intolerance walk hand-in-hand; a picture filled with thrilling situations, sudden dramatic pauses—with an ending as different as it is unexpected.

Leslie Fenton is Sam Martin, the mountain boy, whose ambitions to educate his people are finally realized, and who unwillingly falls in love with Madge.

Aec Francis appears as the old circuit-rider, of whom all of the ignorant folk of Thunder Mountain stand in awe—even while some few of them love the old man.

Zasu Pitts is Mandy an illiterate mountain girl, Emily Fitzroy is the neuralgic "Ma" MacBirney, with whom little Azalea lives after her advent among the mountaineers, and Dan Mason is "Pa" MacBirney who dares not call his house his own.

Don't Fuss With Mustard Plasters!

Musterole Works Without the Blister--Easier. Quicker.

Don't mix a mess of mustard, flour and water when you can relieve pain, soreness or stiffness with a little clean, white Musterole.

Musterole is made of pure oil of mustard and other helpful ingredients, in the form of a white ointment. It takes the place of mustard plasters, and will not blister.

Musterole usually gives prompt relief from sore throat, bronchitis, tonsilitis, croup, stiff neck, asthma, neuralgia, headache, congestion, pleurisy, rheumatism, lumbago, pains and aches of the back or joints, sprains, sore muscles, bruises, chilblains, frosted feet, colds of the chest (it may prevent pneumonia).

The Musterole Co. of Canada, Ltd. Montreal

MUSTEROLE
WILL NOT BLISTER

Better than a mustard plaster

FURTHER DEBATE ON LIQUOR BILL

J. A. Currie's Measure To Come Up in Short Time.

ON SECOND HEARING.

TORONTO, March 25. — Canadian Press. — Further debate on the Ontario government liquor policy is assured in view of the fact that the bill of J. A. Currie, Conservative, Toronto, South east, awaits second hearing.

Col. Currie's bill provides for government control and sale of liquor.

CHEQUE FOR FIREMEN.

Murray Street Trustees Recognize Efforts in Saving Church.

Fire Chief Gimblett received a cheque the other day from the board of trustees of Murray Street Baptist Church in recognition of the great effort the fire department made to save their church from being a total loss by fire last December. This donation is very much appreciated by the fire brigade.

REMEDY FOR PYORRHEA

For pyorrhea, tender, spongy, bleeding or receding gums, use Parke's Py-Rhea Lotion. It destroys pus formations and keeps the mouth in a clean, healthy condition. 50c and $1.00 bottles. Bond's Drug Store, George and Hunter streets.

ACROSS CANADA AND BACK

Marvellous beyond conception inaptly describes the glories of Canada's Rockies. To be fully appreciated they must be seen. To start out on a trip by one's self into this unfamiliar but far-famed paradise-on-earth, to many appears quite a task. Realizing this, Dean Sinclair Laird, of Macdonald College, an experienced Rocky Mountain traveller for the third year in succession, has undertaken to conduct a party through this glorious wonderland.

A special train of dining, standard sleeping, and observation compartment cars has been chartered, to leave Toronto on July 19th via the Canadian Pacific Railway. Stops will be made at Port Arthur and Fort William, which together form Canada's greatest grain port; Winnipeg Beach, the popular summer resort for Winnipegers; Winnipeg, Canada's third largest city; Indian Head, the chief tree distributing centre of the Federal Forestry Branch; Regina, the capital of Saskatchewan; Calgary, Alberta's largest city; Banff, the world-famous mountain resort; by automobile for 104 miles over the Banff-Windermere Highway the most spectacular drive in Canada; through Kootenay Lake to Nelson, the commercial centre of Southern British Columbia; then through the Doukhobor country to Penticton; along lovely Okanagan Lake, and to Vancouver, thence by steamer to Victoria.

Returning, the trip will be by the main line of the Canadian Pacific, through the great canyons of the Fraser and Thompson Rivers, and through the Selkirks, and Rockies, affording scenery such as can be found nowhere else on earth; Lake Louise, the Pearl of the Rockies, the most perfect gem of scenery in the world; another day at Banff; Edmonton, the capital of Alberta; Saskatoon the city of optimism; Devil's Gap Camp, on the Lake of Woods, near Kenora, thence to Fort William, where one of the fine Canadian Pacific steamers will be used across Lakes Superior and Huron to Port McNicoll, then rail to Toronto, where the trip will terminate.

Everything is included in the price of $330.00, from Toronto; transportation, sleeping cars, accommodation in Hotels, and bungalow camps, meals in diners, hotels and on steamers, and sight-seeing tours at points visited.

The trip is open to all, and applications for accommodation, are being received.

Fares from other points than Toronto will be named and descriptive illustrated booklet sent on application to Dean Sinclair Laird, Macdonald College Post Office, Que.

aT T—107

COBOURG LEAGUE IS RE-ORGANIZED

Good Ball Season is in Prospect With Many Teams.

COBOURG, March 25.—There is every prospect of a good ball season for Cobourg the coming summer. The Cobourg Dye Works team and also a junior team, are Cobourg's entries in the Durham and Ontario League.

The Town League has been reorganized, and it is expected will have four teams. The following officers were elected:

President—Jos. Delaney.
Vice-President—E. E. White.
Secretary-Treasurer—Roy Dodge.

It was decided to hold a meeting on April 16, and all teams desiring to enter the Town League are asked to have their entries in by that date.

SEEKS FOWLER CUP.

Local Sport Follower Asks About Location of City Trophy.

Sporting Editor, Examiner.

Dear Sir,—Would you please let me know, through your valuable paper, what has happened to the Fowler Cup that was put up in 1921 for city hockey, and was won by W. Hamilton hockey team that year, and then in 1922 was handed to the Bankers' hockey club, having won the championship that year? Now, why was this cup not presented to the De Laval this year, as they are winners of the city championship. This cup was donated by Mr. Fowler for city hockey and should be handed over to the winners.

Trusting it will be done without any further delay, and thanking you Mr. Editor.

John Creighton.

FORMER CITIZEN DIES WHILE BOWLING

Clarence E. Barnett Is Stricken With Heart Disease.

TORONTO, March 25. — Clarence E. Barnett, Assistant City Manager of the Mutual Life Insurance Company, was suddenly stricken last night, while bowling. He collapsed while playing in the company's league game in a bowling alley at Temperance and Yonge streets, dying almost immediately from heart disease.

Mr. Barnett was a well known insurance man, having spent most of his life in the business being first connected with the Canada Life and then with the Mutual Life. He was in his fifty first year. He was born in Toronto and educated here, being a Dufferin street school Old Boy. He He was a member of Doric Lodge A. F and A.M., and Beaver Chapter, Royal Arch Masons. He was an Anglican and a member of Christ church Deer Park.

He is survived by his wife and two daughters, Louise and Marion, at his residence, 37 Mount Royal Avenue, and a daughter, Helen, visiting in San Francisco. His mother, Mrs. M. Barnett of Belsize Court; a brother, H. P. Barnett, and a sister, Mrs. E. A. Humphries, also survive.

Mr. Barnett was the district representative for the Canada Life Insurance Company here some 12 years ago.

RECORD CROWD FOR BIG RACE

Every Room in Liverpool Booked For Weeks Before Grand National.

.. FEWER ENTRIES.

LIVERPOOL, March 25 (Canadian Press).—A record attendance for the Grand National, to be run at the Aintree course to-morrow afternoon, appears assured. Every spare bed in Liverpool was booked weeks ago, and thousands of visitors are still arriving from all parts of the country and the continent.

The field for the great steeplechase will probably be two fewer than last year, when 33 started.

NO MORE PILES

Thousands Bless Dr. Leonhardt, the Physician Who Discovered This Common Sense Remedy

If you think that the surgeon's knife is the only method of escape from the misery of piles, it's because you haven't heard of the new treatment known as Dr Leonhardt's HEM-ROID.

The Doctor's treatment is internal. By experimenting for years he discovered the exact cause of piles and then went further and compounded a remedy that would remove the cause.

Dr. Leonhardt wants every sufferer to benefit by his discovery and so that there will be no doubting or delay. McDermid and Jury and all druggists are authorized to sell HEM-ROID with guarantee that it will do as stated or money back.

On that honorable basis every sufferer should secure a package of Dr. Leonhardt's HEM-ROID today.

BILL KILLED.

Act To Give Church Property Commission More Power Lost.

TORONTO, March 25. — Canadian Press. — The Private Bills Committee of the Ontario Legislature this afternoon killed by a vote of 22 to 21, a bill moved by A. C. Lewis, Conservative, Toronto, North East, which would give to the Ontario Church Property Commission power to enforce its recommendations.

Chemistry has become a badly overcrowded profession in Germany. Of the 16,00 chemists in that country about 1,000 are employed.

Children's Colds

Are best treated externally. Check them overnight without "dosing" by rubbing Vicks over throat and chest at bedtime.

VICKS VAPORUB

YOUNG FARMERS FROM ENGLAND

First Party Sent Out From Training Farms Sails This Week.

WELL TRAINED.

MONTREAL, Mar. 25 (Special). — Representatives of the Canadian National Railways will maintain supervision from Ipswich to Toronto of the first group of men to come forward to the Dominion from the first training farm established in Great Britain by the Ministry of Labor. This party of single men will number at least 52, and will sail from Liverpool on the Alaunia, the Cunard Line, on Saturday of this week. With the party will also travel H. C. L. Bluck, who has had charge of these men during their training at the Claydon Training Farm, and also is desirous of learning at first hand of farming conditions in Canada.

This group will land at Halifax, and when arrangements will have been completed by officials of the Canadian National Railways, will proceed to Toronto, where they will be placed on farms in Ontario.

These men form the first representatives of a new scheme designed to place young Britishers on the land. It is thought that this plan will prove more efficacious in supplying the farm labor needs of Canada than by taking practical, experienced farm workers, now scarce in the Old Land, and the only fully employed class.

Advices from officials who saw the men at Claydon are to the effect that they are a very fine lot, and suggest that they ought to get along very well. It is said that there are now more than 200,000 men between the ages of 20 and 25 years in Great Britain unemployed and eligible for such training.

Canadian representatives have lectured to the men training, and they have also had the benefit of the special courses of lectures prepared under the direction of Dr. W. J. Black, and which have proven so successful in describing agricultural conditions in this country. In addition to the lectures and the special course, movies depicting life in Canada have been shown to the young men during their training.

The training farm at Claydon, near Ipswich, in Suffolk, according to local tradition, was the site of an old workhouse, and there it was again local tradition that Oliver Twist had the temerity to ask for more, an incident that will remain a classical episode of literature as long as the name of Dickens is remembered.

UNUSUAL QUESTIONS.

Toronto City Issuer of Marriage Licenses Tells Amusing Antidotes.

TORONTO, Ont., March 25. — (Canadian Press.) — The city issuer of marriage licenses gets some curious queries sometimes. The other day he received a letter saying: "There are two brothers born of the same father but different mothers. The daughter of one brother wishes to marry her father's half brother." The answer was of course, was in the negative.

Another query recently received was in regard to the legality of a marriage which took place on a boat in 1909 on the high seas by an American minister in the presence of only one witness. The clergyman declared it to be "under the ordinance of God and the international law." The issuer advised the applicant for information to consult a lawyer.

Swedish churches hold a national fortune of about $27,000,00 in art treasures.

SHOT TO DEATH WHILE ASLEEP

Suspected of Having Revealed Hiding Place Of Robber Gang.

ASSASSINS UNKNOWN.

CHICAGO, March 25 (Canadian Press)—Robert Lafferty, 24, suspected of having revealed to the police the hiding place of William J. White and Thomas Shupe, identified as members of the robber band was shot to death while he lay asleep early today. The murder was committed by two men who gained admittance to the basement apartment by posing as policemen.

A dozen bullets were fired into Lafferty's body.

AGED WOMAN DIES.

Deceased Woman Spent Life in Hospital for Incurables.

TORONTO, March 25. Canadian Press. — There passed away recently at the Hospital for Incurables one of the most interesting and lovable patients that ever entered the hospital, Edith Emily Wheatley.

Stricken down for the fourth time with a species of rheumatisin at the age of 17 years and for 27 years there after lying in one position, the disease was active in warping and twisting every joint in her body until finally these became rigid. Some eight years ago she becam. almost totally blind.

Brock St. Rink

Closed for season. Parties having skates or uniforms may obtain same any evening this week between 7 and 9 o'clock.

2d-73-853

FREEDOM OF CITY TO CHAMBERLAIN

Foreign Secretary Receives Honors in Recognition of Work at Locarno.

LONDON, March 25 (United Press)—Sir Austen Chamberlain, the Foreign Secretary, today received the freedom of the city of London at the Guild Hall in recognition of his work for peace at Locarno.

Sir Austen was attended by Premier Baldwin and several other cabinet members and members of the diplomatic corps.

Sir Austen was in the uncomfortable position of receiving an honor from a past success whose brightness already has been tarnished by subsequent reverses.

"It is true," Sir Austen said, in accepting the freedom of the city, "that a cloud has passed over the Locarno sun.

"Unexpected difficulties arose and the reality behind the Locarno purpose was submitted to a sudden severe test.

"But if one thing was more clear than another at Geneva it was that seven nations were determined to permit no unexpected interruptions to impede the good work.

"In the bitterness of my first disappointment I think I used exaggerated language. This event has neither the inevitableness nor the finality of true tragedy."

DISEASES RESULTING.

Doctor Tells of the Bodily Harm That Results From Charleston.

WINNIPEG, Man., March 25.—(Canadian Press.)—A local doctor is reported as saying anent the dancing of the Charleston by enthusiasts who take it up too seriously: "The resulting strain on the organs during a three or four-minute session is equal to that occasioned by a ten-minute struggle with a frozen car, and a real first water Charleston dance produces the same effects as are enjoyed while pumping a bicycle up hill against a 20-mile wind. Hernia heart trouble, broken ankles, fallen arches and strained backs are only a few of the diseases resulting."

GET IN THE GAME

Come on, fellers! You don't have to look through a hole in the old arena — get right inside and mix with the boys.

All you have to do is select your favorite player on the Peterborough Senior Hockey team — winner of the O.H.A. championship—write a 200 word story telling the reasons for your selection and mail it or bring it to the Contest Editor at The Examiner.

The winner will be the guest of The Examiner at the banquet to be given the team by the City Council and citizens.

Get in the game! Win the prize and have it over your pals.

See today's sport page.

LOCALS

DR. T. P. McCULLOUGH

Eye, Ear, Nose and Throat Specialists, 166 Brock St. Phone 36W

ROTARY CLUB. VARIETY ENTERTAINMENT.

Grand Opera House, Easter Monday and Tuesday. The event of the season. Subscribers tickets now from any member of the club. 6d75

GET THIS ONE

Ordinary Ice will not heat, but Sanitary Ice WOOD.
All Kinds
Body Hardwood; Hardwood Slabs and Soft Wood. Phone 147. Sanitary Ice Supply. dtf

MISSIONARY'S VISIT

Miss Annie W. Allen, B.A., who has for 20 years past been a missionary of the Canadian Methodist Church in Japan, will visit the city on Friday, and will give an address in Knox Church at 8 p.m.

THANKOFFERING MEETING.

Knox Church W.M.S. will hold their Easter Thankoffering meeting on Friday evening, March 26, at 8 o'clock. Miss Allen, returned formeriy Methodist missionary, will give an address. Everyone interested in missions kindly accept this invitation to hear Miss Allen.
1d-72-849

DO YOU NEED AN ACCOUNTANT?

If you want your books audited or adjusted; if not satisfied with your book-keeping system; if you want your income tax return prepared for this or other years, or want some dispute adjusted.—H. K. Middleton. 'Phone 1353. Office, 202 Charlotte Street. dtf

CANADIAN PACIFIC TRAIN SERVICE, TORONTO-TWEED.

Toronto-Tweed. — Effective April 1st, train leaving Toronto 5.10 p.m., daily, except Sunday, operating Toronto to Havelock, will operate through to Tweed, arriving at 10.20 p.m. Commencing April 2nd, train for Toronto now leaving Havelock at 6.40 a.m., daily except Sunday, will be operated from Tweed, leaving at 5.30 a.m. 25 27 31

THE JEAN RIDDICK YARN SHOP

shows an unusually large stock of Yarns, Hosiery, Underwear, Etc Come and see us and save money
WE SELL FOR LESS!

CHIROPRACTOR M. C. GOODWIN
DC. Ph. C.
Palmer Graduate
100 Barrie Building.
Lady Attendant Phone 431
Hours 10-12 a.m., 2-4 and 7-8 p.m.
Office closed Tuesday evening, also Thursday afternoon and evening.

25c TAXI
WALTER GILLESPIE
Day or Night, Phone 480
Seven Passenger Sedans
12d-75-724

FOOT TROUBLES
N. D. FOOTE, D.S.C.
GRADUATE CHIROPODIST
107 Barr'e Bldg. Phone 1730w

For Easter Photographs
A New Vogue
"Silk Portraits"

We are introducing a new effect in Photography known as "Silk Portraiture."

It is new and it is decidedly beautiful.

The price is very little higher than for ordinary photographs.

You are invited to visit our Studio while we are showing these new prints.

The ROY Studio
140½ HUNTER ST.
Photographers and Picture Framers

By Trying To Do Without Glasses

when you should wear them you harm your eyes. But that isn't all of it, nor the worst of it. Strained eyes have a bad habit of upsetting things generally. There are many conditions outside of the eyes that eye strain causes. And proper glasses remove them all, almost at once in many cases. We find and eliminate the cause of eye strain.

A. A. FOWLER, Pharm. B.
EYESIGHT SPECIALIST
R. McLeod has a drug store in the same place—373 George St.

CHOIR PRACTICE

Knox Church Choir will meet for practice tonight at 8.

ALL SAINTS' CHOIR

Practice will be held tonight at 7.30. Please bring copies.

CHOIR PRACTICE.

All Saints' Choir will practice tonight at 7.30 sharp. Members are asked to please bring copies.

AUCTION SALE

Friday, 1.30 p.m., at Hancock's Auction Room Cook Stove, Gas Range, Wicker Settee and two Chairs. Tables, Beds, Carriage, Sulky, Linoleum and Small Articles.
1d, 72, 850

UMBRELLAS REPAIRED AND RECOVERED AT TAYLOR'S.

Clipper plates and clippers sharpened. Every pair we do are tested. Saws filed and set. Scissors, knives and razors sharpened. All our grindstones run in water. 45 years' practical experience. Wm. Taylor, the Sheffield Cutler, 219 Hunter street west. t.t.s.

CARD OF THANKS

The members of the family of the late Mrs. John N. Telford of Bridgenorth wish to thank their many friends and neighbors for the many kindnesses shown her during her long illness, and for the many expressions of sympathy, floral and otherwise, received by them in their sad bereavement.

FOR SALE OR TO RENT

142 Acres of Choice Land, being Lot 1, Con. 3, Township of Ennismore; all in a high state of cultivation; first class frame house and comfortable outbuildings. Immediate possession.

This being the late Thomas Calvert's farm, it must be sold or rented at once.

For further particulars or inspection of said property, apply: Mrs. Thomas Calvert on the premises or J. T. O'Connell & Co., Peterborough. 3d, 74, 849

RECITAL.

Among the many interesting numbers sung by Dorothy Allan Park next Monday evening in the Conservatory Hall will be Schubert's masterpiece, "The Erl King." Other big numbers will be Donizetti's "Omis Fernando," from "La Favorita;" Moussorgysky's weirdly beautiful "Death and the Peasant," and May Turner Salter's dramatic "Cry of Rachel". Among Maurice Park's numbers will be "Lohengrin's Narration", from Wagner's "Lohengrin" and Liza Lehmann's famous "Ah! Moon of My Delight". Mary Agnes Logan will be at the piano. Tickets 50 cents.
1d-72-840

SERIOUS BLAZE IS PREVENTED

Interior of Cigar Store is Badly Blackened By Smoke.

DISCOVERED IN TIME.

Last night at 11.42, the fire brigade received a call to Joseph A. Lonergan's cigar store, at 166 Charlotte street.

Police Constable J. W. Thompson discovered the store full of smoke, while he was going around his beat.

Mr. Lonergan stated this morning that he had left the store about 11.20 last night. There had been a few men in the store that evening, and before they left one of them had said he smelt smoke, and his statement passed off as a joke on somebody's cheap cigar.

Twenty minutes later the constable discovered the room full of smoke, and sent in an alarm. When the brigade arrived the fire was going in good style in the shelves in the centre of the store. Chief Gimblett broke in the back door and a wave of thick black smoke struck him in the face making it difficult to get into the fire.

A serious down town fire would possibly have broken out but for P. C. Thompson's discovery, and perhaps caused loss of life, as two families live over the store, and in one family there are five small children. Little damage was done exept to the interior decorating, which was blackened with smoke.

AROUND THE CITY.

The bank clearings for the week amounted to $763,681.

The Police department have received the dog tags for the year 1926. All citizens must purchase new tags for their dogs before May 1.

The fire brigade was called to two chimney fires yesterday. Both fires were caused by overheated stove pipes The calls were from 503 Stewart Street at 11.48 a.m., and from 232 Perry Street at 6.09 p.m.

EASTER GIFTS

If you are giving a gift for Easter now is the best time to select one of our new gifts.

We are showing the newest in Wrist Watches, Diamond Rings, Pearl Beads, Bracelets and a beautiful assortment of silverware. Ask to see the new gifts for Easter.

Wonderful assortment from $1.00 to $10.00.

WARNE BROS.
349 GEORGE STREET - DIAMOND HALL
Phone 880.

OBITUARY.

MRS. WILLIAM SPENCER

The funeral of the late Mrs. William Spencer will take place from the residence of Mrs. John King, 380 London street, on Friday, March 26, at 9 a.m., to St. Peter's cathedral and thence to St. Peter's cemetery.

ROBERT HADDOW.

Mr. Robert Haddow, 573 Homewood Avenue, received a cable this morning, stating that his father, Robert Haddow, Senior, had died yesterday at the family residence, Newmills, Ayrshire, Scotland.

WILLIAM RICHARD COWAIN.

The funeral of the late W. R. Cowain will take place from his late residence, 324 King street, at 11 a.m. on Friday, March 26th, to the C. N. R. noon train for Belleville, Rev. A. J. Langford officiating.

Mr. Cowain leaves to mourn his loss, his sorrowing wife, one son, Harold, his father, one brother, Hudson Cowain, of British Columbia and one sister, Miss Mary Cowain, the principal of Corbyville school.

MRS. MATILDA DOWNER.

The death occurred in Peterboro, on March 24, of Mrs. Matilda Downer, at the age of 51. Mrs. Downer was born in South Monaghan, and was a member of George street United Church. She leaves to mourn her loss four sons and one daughter, Mrs. Gordon Hawley, and W. J. Downer of Peterboro, Charles N., of Westboro, Asa B., and Martin of this city.

The funeral will take place on Saturday, March 27 from her late residence, Auburn, at 2.30 p.m., to the Little Lake cemetery, Rev. J. E. Todd, officiating.

MILITARY TRAINING FOR YOUNG CANUCKS

Former Chaplain of Great War Addresses Meeting of United Church.

OTTAWA, March 25 (Canadian Press).—Rev. T. J. Thompson, minister of Glebe United Church, at a dinner of the 38th Battalion mess, told the gathering that if he had his way every youth would spend part of his life in military training. Canada was suffering from the utterances of several faddists, and those interested in military work must deal with pacifist forces which were moulding public opinion. He considered the clamor of Miss Agnes Macphail and others constituted a scandal, and should be dealt with as such. Rev. Mr. Thompson was the first chaplain of the 38th Battalion of the C.E.F. and of the 2nd Canadian Engineers, and saw service in Palestine and France during the Great War.

For Stomach Pains
Try NUGENT'S DYSPEPSIA REMEDY, 50 cents
For Gas, Indigestion, Heartburn
Phone 332 - We Will Deliver
NUGENT DRUG CO.
FRANK GREATRIX, Prop.
386 GEORGE STREET - Opposite Cressman's

CHILDREN TO HOLD OWN CERTIFICATE

Legislature Proposes a Bill Giving Children Right To Birth Certificate.

TORONTO, March 25 (Canadian Press).—By a bill introduced in the Legislature, it is proposed to change the system of birth certificates, so that much of the present inconvenience of obtaining an official document may be eliminated. A. W. Gray (Conservative, Leeds) is sponsor for the bill. It provides that in the future the clerk of the municipality shall be obliged to give a copy of the birth certificate to the parents or guardians of the infant registered. The certificate shall become the property of the infant for all time, and be held by him or her.

FEAR RATE WAR IF PRICE IS CUT

C. N. R. Officials Reply To Request For Lower Grain Rate.

FEAR RETALIATION.

OTTAWA, March 25 (Canadian Press).—Possibility of the freight rate war with American roads was held up before the Railway Board this morning by representatives of the Canadian National Railways in replying to the application of the Quebec port authorities for a lower grain rate on the National Transcontinental. F. J. Watson admitted that he was seriously alarmed at the likelihood of retaliation if Canadian grain rates were reduced.

It would mean a sharp cut in rates from the middle western states to the Atlantic seaboard and Canadian railways and ports would suffer in consequence.

MABEL NORMAND IS NOT SUSPECTED

Well Known Woman Not Actress, Suspected of Murder.

CHICAGO, March 25. — Canadian Press. — Mabel Normand, the screen artist, has "long since been completely exonerated of any connection with the murder of William Desmond Taylor," said Asa Keyes district attorney of Los Angeles County here to-day.

He said the queries he had planned to ask her upon his return to Los Angeles were "only of minor importance and of a general nature."

The Chicago Herald and Examiner to-day said that evidence so far uncovered had focussed attention upon a woman well known in Hollywood, not an actress, who previously had been under suspicion.

OUR service has been developed and improved to a fine point. Everything is done as you would want it done at home. That is why you will enjoy entertaining friends here.

Spend a Happy Hour
HOOPER'S TEA ROOM
414 George Street
Phone 1342

TALENT TEA.

Ladies' Aid of Knox Church Holds Afternoon Social.

Yesterday afternoon a talent tea, under the auspices of the Ladies' Aid Society of Knox Church, was held at the home of Mrs. R. Foster, 218 Wolfe Street, with a good attendance, considering the inclement weather. The guests were received by Mrs. Foster, Mrs. George Davis and Mrs. M. C. Mackinnon. The rooms were prettily decorated with marigolds and the tea-table was centred by a silver basket filled with daffodils. Tea was poured by Mrs. W. Carter and Mrs. R. Johnson, assisted by Mrs. M. Williamson, Mrs. N. Henry, Mrs. H. Wilson, Mrs. S. Watson, Mrs. R. Laing, Mrs. C. Morton and Mrs. H. Martin. Mrs. J. Londerville ushered the ladies into the tea-room. During the afternoon, an enjoyable musical programme, in charge of Mrs. J. J. Pollock, was rendered, including vocal solos by the Misses May Ritchie, Ethel Kennedy, Vera Foster, pianoforte selections by the Misses Alice Davis, May Pollock, Mildred Hetherington, Marion Armstrong and Arthur Watson and Berwin Tillcock, and an instrumental duett by Bob and Tom Allen.

KNIGHTS OF PYTHIAS

The Knights of Pythias will hold their regular weekly Euchre Drive Friday evening, March 26, at 8 p.m. Good prizes; admission 25c.
1d-72-1278

IN MEMORIAM.

AUSTIN PORTSMITH.

There is some one ...isses you sadly,
And find the time long since you went,
There is some one who thinks of you daily,
But tries to be ...ve and content.
Oft I think of you, dear Austin,
And our hearts are filled with pain,
Oh, this world would be a heaven,
Could we see your face again.

Remembrance is a golden chain,
Death tries to break, but all in vain,
To have, to love, and then to part,
Is the greatest sorrow of one's heart.
The years may wipe out many things,
But this they'll wipe out never—
The memory of thos happy days
When we were all together.
WIFE AND FAMILY.

LATE WANT ADS.

FOR SALE—LAUNCH, 20 FT. LONG, 6 ft. beam, 2 cylinder Gray engine, 6-8 h.p., electric starter; 5 Hunter St. East. 6d-77-1277

FOR SALE — EXCELLENT BUILDING lot; choice location, Monaghan Road near Queen Mary School; will sacrifice for cash or might trade; phone 1956m. 3d-74-1276

POULTRY FOR SALE — WHITE Rock Cockerels; apply 508 Chamberlain St. 3d-74-1279

FOR SALE—MISSES' UP-TO-DATE Spring Coat; good as new; apply 620 Gilmour St. 3d-74-1281

TO RENT — DUPLEX, GROUND floor; central; modern; heated or unheated; apply 201 Brock St. 3d-25,27,29-1282

WANTED—CAPABLE MAID; APPLY 543 Gilmour street; phone 473. 3d-74-1283

PRIVATE SALE—BEDS, DRESSER, sewing machine, chairs, cook stove, water front, kitchen cupboard, tables; 539 Gilmour St. 3d-74-1284

G. A. BORLAND DRUGS

HAPPY EASTER

Here are suggestions for making someone's Easter joyful.
Easter Greeting Cards, each - - 5c
Easter Eggs and Novelties made of good eating chocolate - 5, 10, 15, 30 and 60c
Toileteries, Stationery, French Ivory Gifts at reduced prices.
Page and Shaw Chocolates

G. A. BORLAND
PHARMACEUTICAL CHEMIST
228 Charlotte St. near Aylmer
PHONE 274 - Fast Auto Delivery

Frank H. Dawson
Wholesale and Retail Dealer in
Flour, Baled Hay, Straw, Salt, Mill Feeds, Seed, Etc.
Exclusive Agency for
FIVE ROSES FLOUR
BLATCHFORD'S POULTRY FEEDS
ROYAL INCUBATORS AND BROODERS
Phone 55 380 Water Street
CUSTOM CHOPPING SOLICITED

CHAIN RED & WHITE STORES

You know what kind of selection you make when you come to the store. Well, every RED & WHITE dealer makes the same kind of selection for your phone orders. You get the best there is. Same kind of service if the children are sent. You can rely on what is sent you from R. & W. Stores.

ORDERS DELIVERED ANYWHERE IN THE CITY

Grape Nuts Pkg. - - - - - - - - 14c
Not more than three pkgs. to a customer.

Pure Raspberry Jam 4 lb. Pail - - - - - - - 77c

Broken Walnuts Bordeaux ½ lb. - - - - - - - - 20c

Libby's Beans With Pork & Sauce, 2S., 2 tins - 23c

CANNED FRUIT

For this week's shopping list we have selected all high-class Canned Fruits, such as we feel sure will give the best of satisfaction. They fill the emptied larders at an opportune time.

Raspberries, Maple Leaf, fancy, for 33c
Strawberries, Aylmer, fancy, for 25c
Peaches, Aylmer, heavy syrup, fancy 25c
Pears, Globe, special, 2 tins 35c
Pears, Bartlets, Aylmer, fancy, tin 28c
Pineapple, Singapore, tin ..21c
Apricots, Del Monte, fancy, per tin 25c

SERV-US SOUP 2 Tins 25c

We'd like to prove to our customers that this Canadian line of Soups is a really superior quality. That's why we emphasize it in this shopping list. We know it's good. Try it, and you'll know, too.

CANNED VEGETABLES

Peas, Aylmer, No. 4, choice, 2's, tin 15c
No. 3, 2's, tin 20c
No. 2, fancy, 2's, tin 25c
Corn, Aylmer, choice, 2 tins 25c
Honey Drop .....2 tins 35c
Beets, fancy, 2-lb. tin 25c
Tomatoes, standard .2 tins 25c
Aylmer, tin 15c
Pumpkin, fancy tin 15c
Beans, string, tin 25c
Spinach, tin 23c

CANNED FISH

Kippered Snacks ....3 tins 25c
Pilchards .....3 tins 25c
Sardines .....3 tins 23c
In Olive Oil .....2 tins 25c
In Olive Oil, tin 15c
Crossed, tin 17c
Salmon, pink, ½'s ..2 tins 25c
Pink, 1's, tin 20c
Clover Leaf, ½'s, tin ...25c
Sockeye, 1's, tin 45c
Cod Fish Flakes, tin 25c
Chicken Haddie, tin 30c
Kippered Herring, plain, tin, 20c
Sauce, tin 20c

SERV-US GOODS

Peas, very tender ..2 tins 35c
Corn, tin 15c
Baking Soda, pkg. 10c
Sal Soda, pkg. 9c
Cocoa, ½-lb. tin 25c
Ketchup, bottle 23c
Mayonnaise Dressing, bottle, 35c
Floor Wax, lb. tin 45c

SUGAR Redpath's Pure Cane, 7 lbs. - - - - 51c

ORANGES Dozen - - - - - - - - 59c

Black India TEA Two Prices 69c & 85c

Toilet Paper 3 Extra Large Rolls - - - - 25c
Fine quality. Roll contains more than the usual quantity of sheets.

"3 B" Creamery Butter, lb. 48c

Sour Pickles, qt. 25c
Sweet Pickles, qt. 50c
Heinz Sweet Indian Relish, pint 35c
September Cheese, lb. 25c
2 cans Pineapple 35c
2 cans Corn or Tomatoes..25c
Damson Plums in heavy syrup 14c
Tiger Salmon..... 17c and 27c
New Cabbage, lb. 10c
Carrots and Turnips, pk....25c
Parsnips, peck 35c
7 lb. Cooking Onions.....25c
3 Shiriff's Jelly Powder with spoon 25c
Black Tea, lb. 50c
2 lb. Shortening 33c
2 lb. Swift's Pure Lard....43c
Sliced Bacon, lb. 39c
Fresh Eggs, dozen 29c
2 dozen Oranges 35c
Cooking Apples, pk. 25c
Good Spy Apples, pk. 50c
5 lb. Mixed Honey.....49c
10 LB. SUGAR.....64c
5 lb. Light Amber Honey..55c
5 lb. Clover Honey 65c
FISH FISH
Whitefish, 2 lb. 25c
Halibut, sliced, lb. 21c
by the piece, lb. 17c
Fillet of Haddie, lb. 23c
2 lb. Haddies 25c

Bowles CASH & CARRY GROCERY
60 Hunter St. E. 168 Charlotte St.